MICROFILM OBRIEN
P.O. BOX 45436
DALLAS TEXAS 75235

THE SNYDER DAILY NEWS

VOL. 30 NO. 92 SNYDER, TEXAS (79549) WED., AUG. 16, 1978 14 PAGES 15c

Wednesday update

Prison Riot Ended

REIDSVILLE, Ga. (AP) - A group of white inmates attacked black inmates with prison-made weapons at the Georgia State Prison today, killing one man and injured three others before guards restored order, prison officials said.

The disturbance - the second major violent incident at the facility in less than a month - ended and all inmates were locked in their cells, according to a spokesman for the state prison system.

Hua In Romania

BUCHAREST, Romania (AP) - Hua Kuo-feng flew around his enemies in the Soviet Union today and arrived in Romania on his first trip to Europe since succeeding Mao Tse-tung as chairman of the Chinese Communist Party.

Romania's Communist government, walking a neutral tightrope in the Moscow-Peking feud, gave him a warm welcome.

After spending the night somewhere in western China, Hua skirted Soviet territory and flew over Pakistan, Afghanistan, Iran, Turkey and Bulgaria to reach Romania, on the western coast of the Black Sea, the official Chinese news agency Hsinhua reported.

Balloonists Closer

BEDFORD, Mass. (AP) - With nearly two-thirds of their trip behind them, the crew of the silver and black Double Eagle II inched closer to Europe today.

Their ground staff was talking of a Thursday landing that would complete the first manned balloon crossing of the Atlantic.

The three balloonists were expected to set an endurance record today for time in flight during an attempted Atlantic crossing. The old record is 107½ hours, set by Ed Yost on Oct. 5, 1976, when he was forced to land 200 miles east of the Azores.

Ruby Pistol Delivered

WASHINGTON (AP) - A Texas congressman hoping to "put to bed a lot of the conspiracy theories we've heard about Lee Harvey Oswald and Jack Ruby," has delivered to the House Assassinations Committee the pistol used by Ruby to kill Oswald.

The snub-nose Colt Cobra .38-caliber Special was hand delivered Tuesday by Dallas Democrat Jim Mattox to Rep. Louis Stokes, D-Ohio, the committee chairman.

The SDN Column

With schools poised to begin new terms, we were wondering what could be done with the $12.9 billion President Carter requested to promote basic education for grade schoolers--in case it should be granted.

Then, along comes Goodman Ace, the Saturday Review Columnist, with some suggestions that really make sense.

Ace says $2.5 billion is needed to combat bad spelling. It will be a tough battle, he says, because television is parading before young eyes such bits of wisdom as "I spell relief R-O-L-A-I-D-S." The next step, he says, is asking a child to spell cheese and the child responding with "K-R-A-F-T."

Next, he would allocate $1.8 billion for punctuation. For example, he cites that there is no apostrophe in the word "your." But you should take the apostrophe and put it between the k and the s in this week's.

★ ★ ★

One of the biggest allotments in Ace's book would go for truant officers. He says we need people who can bounce kids out of bed and right into the school room without violating any of their constitutional rights or freedom of choice.

The remaining $.9 billion would go for cost overrun. And that, says Ace, he would spell G-R-A-F-T.

★ ★ ★

Almost simultaneously we noted an account of an interview with a woman who has taught in public schools for 51 years. Naturally, the reporter asked her why Johnny can't read.

"Johnny can't read," she said, "Mostly because Johnny's mother and daddy can't read."

★ ★ ★

The cactus patch philosopher says, when you get to the end of your rope, tie a knot in it and hang on.--WACIL McNAIR.

CALIFORNIA BOUND - Ripley Griffin is going to California on a moped. He chose the unusual method of conveyance aiming for a spot in the Guiness Book of World Records. He does not know if there is a record for moped travel, but he is determined to either break what records may exist or create one for himself. Griffin comes from Fort Worth and is traveling 20 miles an hour to Carlsbad, Calif. (SDN Staff Photo)

Texan Seeks Entry In Record Book On Moped

Aiming for a spot in the Guiness Book of World Records, Ripley Griffin is making a cross-country trek to California on a moped.

The 19-year-old man doesn't know what the world record is for moped travel or even if a record exists, but he wants to earn for himself an entry in the record book.

Ripley left his Fort Worth home Sunday night and is en route to Carlsbad, Calif., roughly 1,500 miles distant. His moped travels about 20 miles an hour.

"I'm praying it won't take too long," he said. Although he is only two days out of Fort Worth, he said he is already behind schedule.

Monday night, about one mile outside Snyder, he suffered a flat tire and engine problems. He put in here for repairs, and did not get back on his way until about noon Tuesday.

If traveling by moped sounds crazy, Griffin said he initially considered running was eventually dropped because "it's too far," and the idea of using a motorcycle was dismissed because "I don't know how to drive one."

What was left was a moped, a kind of mini-motorcycle with a one gallon gas tank. He carried with him an extra gallon of gas, a small pouch of personal papers, a small bag of clothes, and a pair of crutches.

The crutches, he said, are to help him maneuver when he is on foot. His legs have been injured in football accidents, he added.

Griffin eats in restaurants along the way and stays in motels at night.

"I'm putting myself through a test, sort of," he explained. "I have a comic book hero, Iron Fist, and I'm doing what he did. In that comic book, he went all over the place. I worship comic book heroes."

Once Griffin gets to Carlsbad he plans to visit relatives, then return to Fort Worth via his moped. That will be his trip for this year.

Next year he plans to beat his record by making a much longer trip. He said he plans to go from Fort Worth to California, then to Washington State, then to Maine, and then to Florida before returning to his East Texas home.

Griffin said he did not receive much encouragement from his friends when he told them of his plans.

"Everybody thought I was crazy, but I'm going anyway," he noted.

With Outage, Looting

Memphis Beefs Up Security

By LES SEAGO
Associated Press Writer

MEMPHIS, Tenn. (AP) - A massive power failure blamed by the utility on sabotage blacked out Memphis early today, adding to the woes of a city already reeling from walkouts by police and firemen. Labor leaders threatened a general strike unless a settlement comes soon.

Scattered looting was reported across town before power was restored, and a baby had to be delivered by flashlight at one hospital before emergency power could be connected.

County police said between 15 and 20 adults were arrested on minor charges stemming from the looting, which was concentrated at northside liquor and convenience shops. They said five juveniles were in custody on charges of burglary or attempted burglary. National Guard troops, already on duty for the strikes, were dispatched to the county jail to beef up security.

Police Director E. Winslow Chapman said at an early morning news conference that the blackout was "probably due to sabotage," but a spokesman for Memphis Light, Gas & Water Division said the substation "was entered and that switches were thrown" to break circuits and cut off power."

Chapman said the FBI was assisting local authorities in investigating the break-in at the substation about 15 miles east of downtown Memphis.

Paula Payne, a spokeswoman for the utility, said someone threw a series of switches at the big substation, cutting off a main electrical power link with the Tennessee Valley Authority. The TVA's Allen Steam Plant on Presidents Island could not carry the power demands alone and automatically shut down.

The blackout left some parts of Memphis without water pressure because electric-powered pumps were out. Memphis International Airport had to shift to standby power.

Chapman said one man was being questioned about the blackout but he was not considered a suspect. He said the man, who was not a striker, had requested a lawyer.

STORMY WEATHER

SNYDER TEMPERATURES: High Tuesday, 98 degrees; low, 70 degrees; reading at 7 a.m. today, 73 degrees; precipitation, none; total precipitation for 1978 to date, 13.80.

West Texas - Widely scattered thunderstorms east of the Caprock and most of south this afternoon and evening, otherwise mostly fair through Thursday. Highs mostly in the 90s except near 103 Big Bend valleys. Lows lower 60s north and mountains to lower 70s south.

Seeks Action Plan...

Dollar Declines Concern Carter

WASHINGTON (AP) - President Carter today expressed "deep concern" over the decline of the U.S. dollar abroad and called for recommendations for action from his top financial advisers.

Carter, in a statement issued at the White House, said he had been discussing the matter with Treasury Secretary Michael Blumenthal and with William Miller, chairman of the Federal Reserve Board.

Carter said he had been meeting with Miller and Blumenthal "in the light of his deep concern over developments in foreign exchange markets in recent days."

"In the light of these circumstances, the president requested the secretary and the chairman to consider what actions might be appropriate on their part and to recommend any future actions on his part to deal with the situation," the statement said.

The statement was the first from the White House in weeks on the plight of the dollar, which in the past year has lost more than 30 percent in value against the Japanese yen, 33 percent against the Swiss franc and 15 percent against the German mark.

The decline in the dollar has pushed up prices of imported goods from those countries, such as autos, steel and electronics equipment, which has worsened the nation's inflation rate at a time when the administration is trying to find ways to control rising prices.

It was not clear what action the administration could take to stop the fall in the dollar. One possibility would be to step up intervention in currency markets to buys dollars with foreign currencies to create demand and thus prop up the price.

US Expected To Remain 4th

WASHINGTON (AP) - The United States is expected to remain the world's fourth most populated nation in the year 2000, still trailing China, India and the Soviet Union, the World Bank says.

The bank estimated Tuesday that U.S. population will grow from 215 million today to 254 million by the turn of the century.

China will have more than 1.4 billion people by 2000, but should be passed by India sometime in the next century, the report said. If present trends continue, India will have a peak population of nearly 1.6 billion persons in the year 2150, the report said.

The bank's first annual World Development Report estimated that the world's population will increase to an "ultimate size" of about 10 billion in the next 200 years, a 250 percent increase over the present total of 4 billion.

Few Attend Tax Rate Hearing

Although only four members of the general public attended last night's tax rate hearing, discussion of the Snyder Independent School District's fiscal affairs lasted over an hour.

The public hearing last night was mandated by a new law issued by the Texas Education Agency. Discussion centered on the school district's tax rate and general fiscal policy.

Attending the hearing were members of the school board, school superintendent Bill J. Hood, curriculum superintendent Thomas Scannicchio, and school district tax assessor-collector Ray Peveler. Bill Eiland, a school board member, was absent.

Attending from the general public were Elton Beck, Mrs. Fred Bullard, Mrs. Homer Ray, and Mrs. S.L. Terry.

Based on a series of questions asked by Beck, Peveler indicated that current projections are that this year's school budget will be up approximately four per cent over last year's budget.

Peveler also indicated that last year's tax rate of $1.10 per $100 assessed value is expected to jump to $1.46 per $100 assessed value this year.

He noted, however, that a tentative school budget will not be approved until next week, and that final details of the tax rate will be worked out at that time.

Peveler and several board members noted that the increased tax rate is needed to offset the reduction in oil production in Scurry County and to counteract inflation.

Board member Ted Crenwelge said that part of the overall increase in the operation of schools and school districts is due to compulsory compliance to state and federal regulations. Individual school districts, he said, have little autonomy in matters of operation.

Hood noted that school trustees have tried to reduce school expenses in all matters except teachers' salaries. The salaries of school personnel account for about 80 percent of the overall school bud-

See Rate Page 8

Before Congress...

Ray Denies Killing King

WASHINGTON (AP) - James Earl Ray took the witness stand before Congress today and swore, as expected, that "I did not shoot Dr. Martin Luther King."

Ray in his first public accounting under oath of the events surrounding the 1968 murder of the civil rights leader in Memphis, Tenn., told the House Assassinations Commitee: "My testimony is the same that I would have given to a Memphis trial court if I had had that opportunity."

The 50-year-old Ray, accompanied by a phalanx of U.S. marshals, was brought into the committee's chamber under severe security provisions. Spectators, including photographers, were cautioned they would be expelled if they stood while Ray entered the room.

After his attorney, Mark Lane, engaged acting Chairman Richardson Preyer in battle over Ray's treatment by federal authorities, Ray lanuched into a long and rambling preliminary statement.

Ray pleaded guilty to King's killing in 1969 but almost immediately recanted that confession after receiving a 99-year sentence in a Tennessee state prison.

"In respect to my guilty plea," Ray said, "it is not a difficult matter for an attorney to move his client to a guilty plea. I'm sure every member of this committee knows this." Ray's attorney at the time of his sentencing was Percy Foreman, a nationally known trial lawyer.

Then Ray returned to a story he has told in earlier interviews that he was a pawn in what he thought was a gun-running scheme by a man named "Raoul," and may have been set up by the FBI.

"I'm concerned about FBI informants coming up here to testify," he said. Ray repeated his claim that some FBI personnel are out to kill him, adding: "They have a license to kill."

Ask Us

Q - I read reports about the industrial foundation, the BCD and the Chamber of Commerce and it seems they all are involved in some of the same projects. What are the differences between these organizations?

A - The Scurry County Industrial Foundation is volunteer organization formed more than 20 years ago to promote industrial growth here. Its funds come from voluntary contributions and those who contribute are members. It helps prospective industries in searches for plant sites, etc., and has furnished land for some of our major plants and helped some obtain buildings. The Board of County Development works on development of the county and was formed a few years ago when voters authorized some county tax funds for this purpose. It provides personnel to assist projects such as the diapause cotton spraying program, to help assemble information and make contacts for industrial growth, but can't spend money on land, buildings, etc. The Chamber of Commerce not only promotes industrial growth, but also the retail business and cultural development of the community. It also is made up of dues-paying members. All three agencies find their efforts intermingling from time to time, but each has some functions that neither of the others includes. They have worked well together in recent years.

s d n opinion page

editorials-columns-cartoons-features-letters

explaining hard

Have you ever tried explaining to a seven-year-old why all those policemen were acting like that?

It's hard and it's downright shameful when respect for authority has been a vanishing item on the American scene. The news clips of the striking policemen in Memphis makes us want to remain in Snyder.

It was all happening on the eve of the anniversary of the death of Elvis Presley, and visitors were pouring into the city for the observance.

Without a full police force, city officials have had to rely on reinforcements from national guardsmen. Most of the guardsmen efforts have been arresting striking policemen who have defied a court order to end the strike and return to work.

The mob action techniques of the policemen are the most questionable. How do you explain to a young person that he should respect legal authority and that policemen are really people you can depend on when in need.

Those guys protesting and carrying signs did not appear to be the type individual we'd want to ask to help in a crises.

Fortunately, Memphis is not the norm. We appreciate the job that most law enforcement officials do.

We just have difficulty in justification of the fact that lawmen in Memphis are participating in a strike that has been ruled unlawful.

mess air travel

Depreciated dollar or not, this has been a great summer for the foreign-traveling American.

For many of those who chose Europe, however, the best part of the trip is literally turning out to be getting home again. The big tourist action these days is not to be found at the Continent's historic sites and scenic attractions, but at the clogged airports. Thousands of the homeward-bound are being delayed by a combination of slowdowns in European air traffic and a shortage of seats of trans-Atlantic flights.

The problem in the latter case is the new low-cost flights, introduction of which earlier in the year was a major factor in the present travel boom. As it turns out, ferociously competitive scheduled and charter carriers flew over more bargain-happy travelers than can now be promptly accommodated on return flights.

The result, instant slums at such major international airports as London's Gatwick, swamped with luggage, litter and would-be passengers. Backpacking youths and whole family groups sleep on benches and floors during waits of up to a week for seats on U.S.-bound flights.

The massive response certainly proves the super-economy fares are an idea whose time had come. But it seems to have lost something in the translation to actual scheduling.

Bargain fares were supposed to encourage mass - not mess - air travel.

at wits end

by erma bombeck

As a grandmother, I intend to be an absolute bore about my grandchildren. I intend to travel with a projector, a screen and 200 lifelike slides showing them chewing on clothespins and standing on their heads. I will produce from my handbag (with or without request) recent urine samples, a tape of them gargling milk at the dinner table and clever sayings that will put Art Linkletter out of business.

As a mother, however, I refuse to inflict my children on anyone. (God knew what he was doing when he gave them to a dictator.)

Consequently, I often find myself at the mercy of women with Super Children. Super Children are unmitigated job. They can always be counted on to do and say the right thing. They always make the team, have fewer cavities, skip acne, know that they want to be in the third grade, have their paper displayed at Open House, and always remember to bring home the Mother's Day card from art class.

I have made a study of super children and have come to the conclusion that the only difference between Super Children and Normal Kids is in the interpretation.

For example:

NORMAL KIDS - Forgetful, Fat, Sloppy beasts, Weirdo who won't get a haircut, Lazy bum, Flunked out, TV addict, Cut from the team, Forget me on Mother's Day, Oversleeps in the morning.

SUPER CHILDREN - Preoccupied, Healthy, Academically geared, Nonconformist, Deep thinker, Victim of a poor teacher, TV critic, Saved from a prejudiced coach, Is saving his money for my operation, a Recessive gene.

I recently decided to test my theory on two mothers of Super Children with kids away at college. I ambled over to one and said, "Does Martha write home much from school?"

"No," she answered, "Martha is so well adjusted and secure that she can cope with independence. What about your daughter?"

"She doesn't write either."

"Too bad," she signed, "I guess that tells you where you rate."

I went on to the other woman and asked, "Does Phyllis write home often?"

"Oh, yes," she said. "Three times a week. Phyllis is a very loving girl. She has always been close to me. What about your daughter?"

"She writes three times a week, too," I said.

"What a pity," she said. "I'd worry to have a child so dependent."

I get the feeling I lose the minute I open my mouth.

COPYRIGHT 1978 FIELD ENTERPRISES, INC.

my turn

by jo ann nunley

It is true that a hungry shopper buys more groceries than one who has just had a meal shortly before the shopping excursion.

The dreaded chore of grocery shopping is burdened even further by the inconclusive facts on the labels that are necessary to determine which foods fit the individual family's needs.

Food labels definitely effect our nutrition. They explain the weight of the content sufficiently and list the additives, but they fail to inform us of the actual amounts of each.

The percentage of ingredients would be appreciated on labels, in easy to understand form, like how much actual beef, how much water, how much artificial flavoring, how much sugar, and how many additives that have been placed in the package or canned food. To a mother concerned about her family's health, this is of great importance and would be appreciated.

The coupons are a nuisance and add to the cost of the food. Some will give you 25 cents if two box tops or labels are mailed to the company (15 cents to send it), they in turn must spend 15 cents to mail the 25 cents back to you. Why not cut the cost of the food goods and give the consumer a break at the check-out station.

An in-depth study is not necessary to create concern over what we eat. Almost every day scientists release to the news media the findings of an unsuspecting food we are eating has been found to cause cancer in animals, or is found to be some other form of health hazard.

Since we cannot grow and process our own food, the food we buy should be labeled and tell us exactly what we are getting for our money and for our health's sake.

Guess Check On Estimate

CANAL FULTON, Ohio (AP) - Jim Myers received an estimated water bill of $18.51 from the village water department, so he sent back an "estimated" check.

"If they can guess, I can guess too," said the Goodyear aerospace worker.

He sent the water department a $15 check and a note saying he was submitting "an estimated payment for an estimated bill."

"I have a meter in my basement and I'm paying for service in full," said Myers, 33. "If the water department doesn't have time to do its job, then I don't have time to do it for them."

Water department officials said they will apply the $15 towards Myers' bill and collect the remaining $3.51 next month.

Berry's World

"Like the Carter administration, he has a problem communicating how good he is!"

john cunniff

forecasts in demand

NEW YORK (AP)-One of the most precious of all commodities in this era of high inflation and volatile business conditions is an accurate economic forecast.

The times have created a heavy demand for what this month's Morgan Guaranty Survey, published by Morgan Guaranty Trust of New York, calls "economic clairvoyance - the ability to foresee what lies ahead for overall business activity, or for an industry, or even for a product."

But this clairvoyance, as most economists readily admit, is in short supply. "Modesty it is said, is a most becoming trait," Morgan observed. "In the case of recent results, alas, economists have much to be modest about."

The problem of trying to foresee the economic future involves just about every American consumer - willingly or nor.

Even individuals of relatively modest means find themselves faced with the problem almost daily. Opening a savings account is no longer the simple decision it once was, for example, because of the good chance that inflation will erode the purchasing power of the money in the account faster than interest payments can build it up.

And inflationary expectations can lead a consumer who feels he cannot afford a new car or appliance at a given time to go ahead anyway and "buy now before the price increases."

And of course anyone who puts money into an investment such as a house or a stock is making assumptions about the economic future.

"Throughout much of history there was little need of forecasts of things to come," says Raymond F. DeVoe Jr., a stock market strategist at the firm of Loeb Rhoades, Hornblower & Co., in a commentary entitled "The Black Art of Forecasting, or Futuristics."

"During one's brief life span very little changed, and the rate of change was so slow that it was virtually imperceptible.

"Two things occurred over the last two centuries that changed attitudes toward what might take place in the future," Devoe said, "life spans expanded" and "...the Industrial Revolution made it obvious that changes were under way, and that they were clearly visible to those living at the time,"

The trap in economic forecasting, DeVoe said, is that change does not always occur in the same direction or rate as in the past.

"Our conclusion is not that economics defies forecasting-only that the rules of the game are changing. What worked one time may not apply now."

In the Early years of the Kentucky Derby, A. J. Alexander bred four winners of the race but never started a horse himself in the big event.

commentary

donald f. graff

Business is business, except when it's with the Soviet Union. In which case it's largely a drag.

The trials of Soviet dissidents, the arrest of an American businessman and similar highly publicized developments currently are negatively affecting commercial relations. But even before detente ran into rough political weather, business was anything but brisk.

Contrary to expectations from a 1972 U.S.-Soviet pact, there has not been a significant expansion of two-way trade. The 1977 total came to some $1.9 billion - heavily in the American favor but, in the context of total U.S. trade for the year of $267 billion and compared to exchanges with such major partners as Canada ($55.1 billion) and Japan ($39.1 billion), scarcely on the board.

Surveying the situation of 23 U.S. firms maintaining offices in Moscow, Industry Week magazine finds the general experience to be one of "substantial discouragement" in efforts to expand business with the Soviets. One major firm represented in Moscow since 1973, General Electric Co., has a single deal to show for it, a $250 million sale of compressors for Soviet natural gas pipelines.

To be fair, obstacles to expanded trade have been made in America as well as Russia. Congress, Industry Week notes, has barred tariff concessions and Export-Import Bank financing in disapproval of restrictive Soviet emigration policies.

Whether a more liberal U.S. attitude would have a much more stimulating effect is debatable, however, considering the basic difficulties of doing business with the Soviets on terms other than their own.

Whatever life may be left in detente in political and military affairs, it appears to have been commercially.

Why is it students who have trouble with simple math tests often are capable of complicated computations in their heads when the subject is something on the order of a ballplayer's batting average?

A good question, and the obvious answer is that math dealing with a young fan's special interest is fun, not work.

Which is the rationale of the Math Baseball League, a learning experiment tried out in New York last summer and going national this season under the cosponsorship of the Los Angeles Dodgers, Houston Astros and Atlanta Braves.

Based on an instructional game developed by the St. Regis Paper Co. in which players use math problem flash cards to score hits, the number of bases depending upon difficulty of solution, the league has signed up several thousand elementary students through Boys' Clubs and the YMCA in the three team cities.

The season runs through August with championships to be held in sponsor stadiums before regular major league games.

If it helps Johnny to figure, play ball.

quote-unquote

what people are saying...

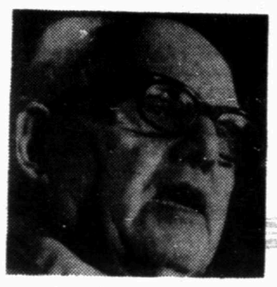

George Meany

"If inflation keeps barreling along, we're going to go into a depression in a short time."

— George Meany, president of the AFL-CIO, calling for efforts to hold down prices — but not salaries, which he claims rise mostly as a response to the increasing cost of living.

"A ship is a heavily controlled environment. Sex will be a problem of far less magnitude than you'd find on the beach."

— Capt. Harry Spender of the U.S.S. Vulcan, a Navy vessel preparing to include 60 women in its crew of 750.

"New York has been the Big Apple for the better part of two centuries. Back in 1790, when New York was already the nation's largest city, Washington was just a swamp."

— President Jimmy Carter, during an Aug. 8 visit to New York to sign federal loan guarantees for the financially troubled city.

"I suppose that one day the weight of the evidence of better fuel efficiency at 55 m.p.h. will wear down the independent truckers. They are truly an independent lot — the last of the lone cowboys."

— Bert Grayson, a U.S. transportation consultant who claims new testing shows trucks perform better at speeds under the 55 m.p.h. limit.

"If we don't stop runaway costs ourselves, then the government will come in with a meat ax and destroy the quality of medical care we have achieved."

— Dr. Thomas C. Chalmers, president of Mount Sinai Medical Center in New York, urging the medical profession to curb unnecessary hospital tests and procedures.

"I didn't expect to go nearly that fast. This may sound funny, but I was singing a song while I was swimming. I don't remember what it was."

— Tracey Wickham, 15, of Australia, after breaking the world record for the 800-meter women's freestyle.

"It's not poverty money from Washington, it's the black middle class doing something to help black youngsters."

— Christopher Edley, executive director of the United Negro College Fund, citing the increase in financial contributions to his group by the black community.

"We face a dilemma and a crisis without equivalence, I believe, in the modern history of the American press."

— Sen. Daniel Patrick Moynihan, D-N.Y., denouncing a New Jersey court that jailed New York Times reporter M.A. Farber for refusal to furnish his notes for possible use in a murder trial.

(NEWSPAPER ENTERPRISE ASSN.)

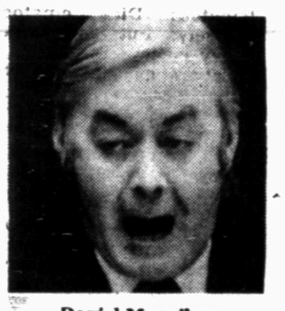

Daniel Moynihan

thoughts

Now the Lord said to Abraham, "Go from your country and your kindred and your father's house to the land that I will show you. And I will make of you a great nation, and I will bless you, and make your name great, so that you will be a blessing. — Genesis 12:1, 2.

I studied the lives of great men and famous women; and I found that the men and women who got to the top were those who did the job they had in hand, with everything they had of energy and enthusiasm and hard work. — Harry S. Truman.

Barbs

By PHIL PASTORET

The concentration of hot, humid air over the Northeast is due to move off in all directions just as soon as Congress recesses.

Recall when hoof-and-mouth disease was restricted to cattle, and hadn't spread to high government officials?

The perfect vaccuum is something that eluded the scientific community until the wallet of today was invented.

Keep your eyes on the stars and you'll run into a low clothesline.

What this country needs is film that self-destructs for people who insist on taking vacation pictures to bore you with.

THE SNYDER DAILY NEWS

Published Sunday morning and each evening, except Saturday, by Snyder Publishing Co., Inc., at Snyder, Texas 79549.

Entered as second class matter at the post office at Snyder, Texas.

SUBSCRIPTION RATES: By carrier in Snyder $2.50 per month.

Home Delivery In Area Town $3.00 per month.

By mail in Scurry and adjoining counties, one year $19.95, balance of Texas and all other states $28.25.

Roy McQueen, Publisher
Wacil McNair Editor
MEMBER OF THE ASSOCIATED PRESS

The Associated Press is exclusively entitled to use for republication all news dispatches in this newspaper and also local news published herein. All rights reserved for republication of special dispatches.

CELEBRATE AUGUST BIRTHDAYS - Honored at a birthday party at Snyder Oaks Nursing Home Tuesday were, standing (l to r), Ora Hinds, Mildred Lewis, RSVP coordinator, Callie Aucutt, and seated, Maria Valesquez, Mattie Hood and Agnes Kunkle. Having a birthday but not pictured is Ferman Huddleston. Friendly Flower Shop gave each honoree a carnation corsage, Highland Park Bakery donated the decorated cake and Kelley Fancher with Gandy's donated the ice cream. (SDN Staff Photo)

BRIDGE

Oswald Jacoby and Alan Sontag

Beware of gift bearers

NORTH 8-16-A
♠ K Q 6 2
♥ 10 9 3
♦ A 8 7 5
♣ 4 2

WEST
♠ A J 10 9 8
♥ K J 5
♦ Q 10
♣ 9 6 3

EAST
♠ 4 3
♥ Q 8 7
♦ J 9 4 2
♣ J 10 7 5

SOUTH
♠ 7 5
♥ A 6 4 2
♦ K 6 3
♣ A K Q 8

Vulnerable: Both
Dealer: South

West	North	East	South
			1 NT
Pass	2♠	Pass	2♥
Pass	3 NT	Pass	Pass
Pass			

Opening lead: ♠ J

By Oswald Jacoby and Alan Sontag

North's two-club bid was Stayman to ask if South held a four-card major suit. South's two heart bid showed four hearts and implied less than four spades, whereupon North jumped to three notrump.

This was a slight overbid and the contract most optimistic.

North-South have only seven top tricks. The total is brought to eight by the lucky location of the ace of spades in the West hand, which assures that both the king and queen of spades will score. But from where will the ninth trick come?

The opening spade lead was won by the queen in dummy. Declarer led a low diamond, which he ducked, allowing West's 10 to take the trick. West cashed the ace of spades and continued with the 10. It was won by the king in dummy. Both East and South discarded hearts.

South decided to allow West to take his top spade tricks early. He led the last spade from dummy — East and South again discarding hearts — and West won. Without thinking, West cashed his last spade and hearts were pitched from the other three hands.

West led the diamond queen which South won with the king. The hand was over! South had made the contract. It was just a matter of playing out the string.

If South led the ace of hearts, East was dead. He had been killed by his own partner. The ace of hearts forced East to pitch either a diamond or a club and either discard set up the ninth trick for declarer.

If West had not cashed his last spade, East would have had one more card in his hand — a heart — and could not have been squeezed. West would never have cashed that last spade, but East would have taken two tricks — one each in clubs and diamonds.

West should have been on his guard when declarer so readily allowed him to cash the top spade tricks. The lesson is an ancient one: Beware of certain people who bear gifts.

(NEWSPAPER ENTERPRISE ASSN.)

(For a copy of JACOBY MODERN, send $1 to: "Win at Bridge," care of this newspaper, P.O. Box 489, Radio City Station, New York, N.Y. 10019.)

OUTSTANDING CAMPER - Janetta Pylant attended Girl Scout Camp at Camp Boothe Oaks, Sweetwater, recently. She was named the "outstanding camper" for the week. To qualify for the award she exhibited excellent teamwork and friendship with other campers and proved to be a skillful and able camper. She participated in arts, crafts, archery, swimming, hiking, cooking out and canoeing. Miss Pylant is a member of North Elementary Girl Scout Troop No. 62. Peggy Vernon is leader of this troop. Janetta's parents are Mrs. Joann Pylant and Jackie Pylant. (SDN Staff Photo)

Store Summer Specialities

By Aileen Claire
NEA Food Editor

Conserves and relishes add a special touch to the poultry, hams or beef dishes you serve for the holidays or for fall post-game entertaining.

Make use of late summer bumper crops before the first frost by putting up tomato conserve-chutney or green tomato garden relish.

Since Christmas is not that far away, you may want to make additional conserves and relishes to fill special gift jars.

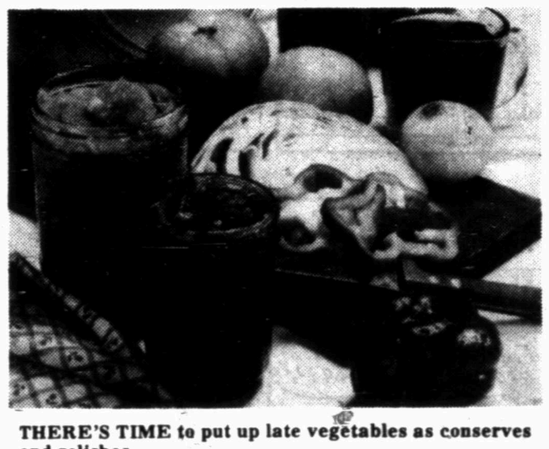

THERE'S TIME to put up late vegetables as conserves and relishes.

TOMATO CONSERVE-CHUTNEY

- 3 pounds tomatoes
- 1 orange
- ½ lemon
- 1½ cups seedless raisins
- 2 cups liquid brown sugar
- 1 cup chopped walnuts

Remove stem ends from tomatoes. Dice tomatoes coarsely. Put into large, heavy saucepan or kettle.

Cut orange and lemon into thin slices. Discard seeds. Cut orange slices in quarters and lemon slices in halves. Add orange and lemon slices, raisins and liquid brown sugar to tomatoes.

Cook slowly, stirring frequently, until thick, about 3 hours. Stir in walnuts. Ladle into hot sterilized glasses. Seal. Cool, label and store. Makes about 5 cups.

GREEN TOMATO GARDEN RELISH

- 8 pounds medium-sized green tomatoes (about 24 tomatoes)
- 6 cups finely shredded green cabbage (about 1¼ lbs.)
- 3 cups chopped onions (3 large onions)
- 1 cup diced celery
- 1 large green pepper, seeded and diced
- 1 large sweet red pepper, seeded and diced
- ⅔ cup salt
- 3 cups cider vinegar
- 2½ cups liquid brown sugar
- 2 tablespoons celery seeds
- 4 teaspoons mustard seeds
- 1 teaspoon pepper

Remove stem ends from tomatoes. Cut tomatoes into very thin slices. (You should have about 5½ quarts.)

Layer vegetables in very large bowl or kettle, sprinkling each layer with salt. Let stand 12 hours or overnight. Drain vegetables well, pressing lightly in sieve. Put vegetables into large kettle.

Bring vinegar, liquid brown sugar, celery and mustard seeds and pepper to boiling in medium-sized saucepan. Pour over vegetables. Cover. Bring to boiling. Reduce heat to low and cook, stirring frequently, 15 to 20 minutes until vegetables are tender-crisp. (Do not overcook.)

Ladle at once into hot sterilized jars. Seal. Cool, label and store. Makes about 4 quarts.

(NEWSPAPER ENTERPRISE ASSN.)

A Fun Novel To Read On A Vacation

TAKE THE "A" TRAIN. By Michael Blankfort. Dutton. 211 Pages. $8.95.

This is the kind of novel that's fun to read on a vacation weekend, or on a long train ride, or while sitting with a sick friend. It could make an excellent film.

The story revolves around a young, opportunistic Long Island boy named Doc Hershel who is taken - and willingly goes - under the wing of Harlem numbers boss Franklin Gilboa.

Gilboa is more than a racketeer, however. He is an educated man who has a paternalistic attitude toward his territory and the people who live there.

The major theme of the novel focuses on the relationship between the adult and the youth, who grows to idolize his mentor.

Doc has rebelled at schooling, convention and his parents. And that natural rebelliousness is what Gilboa capitalizes on in his quest to train the youth as a companion.

He teaches the teen-ager the ways of the street in anticipation of eventually seeing him enter college and obtaining a law degree so that he can help in the running of Gilboa's underworld empire.

All his plans and their execution, however, are dramatically changed when drugs move into his territory and he fights a losing battle to keep them out.

The loss and the deterioration of Gilboa's lifestyle also knock him off the youth's pedestal.

The author's protrayal of the beginning, development and rough spots in the two main characters' relationship is well done and worth reading.

Dudley Lehew
Associated Press

Pizzaro, Spanish conqueror of the Incas, was assassinated in Peru in 1541.

Rice Still Number One

By Gaynor Maddox

Remember when parents used to cite the starving children of China as a reason for their youngsters to finish up the spinach? It would not be accurate to use that argument today, suggests an optimistic report by Dr. Y. Pomeranz, director of the Department of Agriculture's Grain Marketing Research Center.

"Actually I saw no hungry people in China," says Pomeranz, who recently returned from a visit to 11 agricultural experiment stations and 10 communes in or around Peking, Nanking, Shanghai, Sian, Shichianchuang and Changchun.

Pomeranz says his first impression of China was "rice, pigs and pomegranates."

"Wheat is gaining in popularity," he says. "But rice is still their number one item."

According to Pomeranz, Chinese farmers grow nearly as much wheat as rice due to their government's emphasis on multiple cropping. Barley, sorghum and corn are also raised.

In Peking, Pomeranz inspected China's largest bakery, which produces bread, steam bread, dumplings, cookies and candies.

Because the Chinese are concerned with limiting fuel consumption, their bakery products lack crusts. "Crust means longer cooking and that means more energy consumed," Pomeranz explains.

Chinese baking technology falls far behind that of the United States, he continues.

"They use men where we use machines."

The emphasis of Chinese bakers is on "more bread rather than more refined bread," says Pomeranz. "This fits into the nation's drive to feed everyone in the nation, not to feed a few people superbly."

He found that China's flour is less refined than ours and its bread coarser.

What about the pigs and pomegranates?

According to Pomeranz, China's planners are aiming to provide each citizen with one pig by early 1980. Other widely raised animals include ducks, geese, rabbits and, most recently, turkeys.

As for pomegranates, China is famous for the fruits, which are grown in groves near Peking. The equally renowned mandarin oranges are grown in western Hunan province.

Among the lesser-known Chinese taste treats described by Pomeranz is *lohan-kuo*, a southern China fruit used in sweet drinks and with meat in a tasty soup.

Red and white lotus seeds are grown for desserts as well as for protein, as are small red beans. A favorite dish is made of red beans, lotus seeds, lily bulbs and a glutinous rice, sweetened to taste.

Increasing in number in China are convenience and specialty foods, both for local consumption and for export. Pomeranz noted advertisements for instant noodles, salted dried duck, a "black fungus" for use in stir-fried dishes and soft-yolk preserved eggs.

(NEWSPAPER ENTERPRISE ASSN.)

The need for high-density apartments in re-emerging inner core metropolitan areas is being used by renovated commercial lofts, brownstones and industrial buildings, according to Architectural Record.

COMMUNITY CALENDAR

WEDNESDAY

Sparkle City Squares; coliseum; workshop; 8 p.m.

THURSDAY

Weight Watchers of West Texas will meet at Trinity Methodist Church; 7 p.m. New members welcome.

Snyder Coin Club will meet in the community room at West Texas State Bank; 7 p.m.

Third Thursday Singing; Union Community Center; 7 p.m. Refreshments served, everyone welcome.

Snyder Chapter No. 450 OES; Salad Supper for all members; Bess DeLoach, chairman; Rob Morris, program.

FRIDAY

Duplicate Bridge, Snyder Country Club; 1:30 p.m.

SATURDAY

People Without Partners will meet for 42 at Inadale Community Center; 6:30 p.m.

Park Site For Hogg Reunion

The 28th annual J.D. Hogg family reunion was held at Towle Memorial Park Saturday and Sunday, Aug. 12-13. Eighty-seven family members and guests registered. Those attending from Snyder were Johnny, Zelma, Blaine and Emily Irons, Mrs. H.M. Haygood, Ethel Haygood Head, Tommy and Tavia Marricle, and Bill and Loy Forbes.

Other family members in Texas came from San Angelo, Arlington, Dallas, Lamesa, Millsap, Euless, Roscoe, Loraine, Lorenzo, Peacock, Sweetwater, O'Donnell, Big Spring, Abilene, Seminole, Pasadena, Coahoma, Lubbock and Brownfield.

Out of state guests included families from Rayville, Las., Carlsbad, N.M. and Philomath, Ore.

ANNE WEXLER, wants strange men sitting next to her at Washington dinner parties to stop opening their conversations with, "And what does your husband do for a living?" It's not that Wexler is ashamed of husband Joseph Duffey, who heads the National Endowment for the Humanities. But she would just as soon discuss her own job as the president's newest special assistant. Wexler became the top woman on the White House staff following stints with the Commerce Department, Carter presidential campaign and Rolling Stone magazine.

Boyd Honored On Birthday

Mrs. Warren Boyd, 1909 15th Street, was hostess at a party on Saturday, August 12, honoring her husband on his birthday. The theme of the party was 'The 1950's in Snyder' with emphasis on the oil industry. The walls of the living room were decorated with pictures etched on brass showing the underground structure of oilwells. Other accessories of the same type were displayed. The mantle was decorated with a seven inch miniature oilwell, which was pumping.

On each side of the oilwell was a plastic oil drop. They were three inches high, filled with clear oil and had small oil derricks inside.

The dining room table was laid with an ecru lace cloth over gold. The cake was white with brown and gold flowers. Mrs. G.L. Autry and Mrs. Glenn Massingill served cake and fruit punch to the guests. Background music featuring songs of the 1950's was played.

Guests were Mr. and Mrs. G.L. Autry, Mr. and Mrs. Glenn Massingill, Mr. and Mrs. L.D. Womble, Mr. and Mrs. Albert Hook, Mr. and Mrs. Garland Taylor, Mr. and Mrs. Marshall Boyd, Buck Buchanan, Murray Boyd, Dorothy Taylor, Leroy Geddie and Barbara Hook.

Fashion And Beauty Tips

To wake up fingers that have fallen asleep, clench your fist hard and release. Repeat several times.

Buy a pair of suede ballet flats for fall and pair them with textured tights.

If you have nothing else on hand to stop the itching of a mosquito bite, try rubbing a cut onion on it.

REMODELING TIME
●Carports & Patio Covers
●Glass & Screen Enclosures
●Formica and Wilson Art Cabinet Material
●Marble Vanity Tops
●Patio Sliding Doors
SNYDER GLASS AND MIRROR
1906 33rd 573-6396

Announcing
NEW STORE HOURS
Monday thru Friday
10:00 Am to 5:00 Pm
Saturday and Sunday
CLOSED
this 'n that
3907 College

For Back To School
Shop Our
Sidewalk Sale
Anthony's
C R ANTHONY CO

Share a smile with someone special

A professional 8 x 10 color portrait for 88¢

Choose from our selection of 8 scenic and color backgrounds.
You may select additional portraits offered at reasonable prices, with no obligation. See our large Decorator Portrait. Satisfaction always, or your money cheerfully refunded.

THESE DAYS ONLY, AUGUST
THURS FRI SAT
17 19
HOURS - DAILY 10 A.M. - 8 P.M.
3607 COLLEGE AVE., SNYDER

GIBSON'S

One sitting per subject—$1 per subject for additional subjects, groups, or individuals in the same family. Persons under 18 must be accompanied by parent or guardian.

THE BORN LOSER

FRANK AND ERNEST

EEK & MEEK

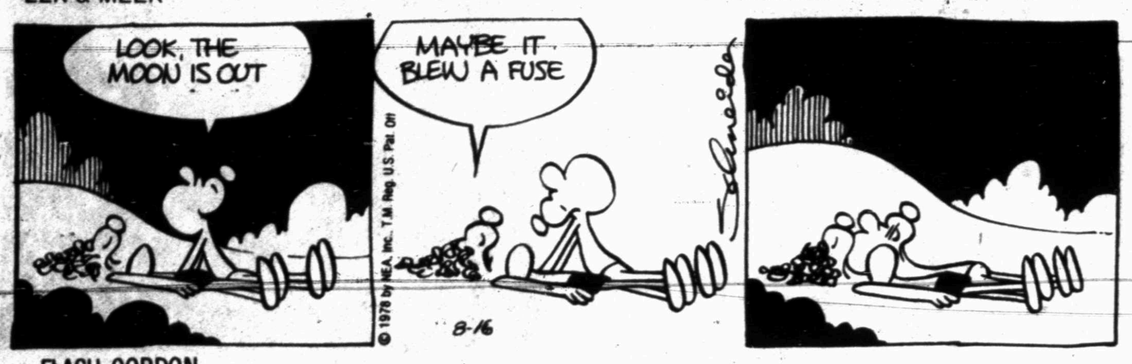

ZOONIES

FLASH GORDON

WINTHROP

BUGS BUNNY

BARNEY GOOGLE AND SNUFFY SMITH

ALLEY OOP

BLONDIE

CAPTAIN EASY

OUR BOARDING HOUSE with Major Hoople

SHORT RIBS

ACROSS

1 Pale
5 Ramadan
9 Forage grass
12 Clerical title
13 Eight
14 Evil ones
16 Instruct
18 Ore vein
19 Sweet potato
22 Man of great wealth
24 Grain for whiskey
25 College examination
27 Books
29 Russian land owner
31 Ways
35 Arab chieftain's domain
37 Dead Sea city
38 Makes fabric
40 Dean Martin's nickname
41 Tibetan ox
44 Dot
46 Scold
47 Raw materials
49 Evidence
51 Measure of time
53 City in Spain
57 Church body
58 Spit
59 Facile
60 1900's art style

DOWN

1 From
2 Nuclear agency (abbr.)
3 Insecticide
4 State (Fr.)
5 Federal investigating body
6 Biblical character
7 Gentleman (Sp.)
8 ____ Kennedy
10 Egg cell
11 Tiny
12 Structure type
15 Perceive
17 Mileage indicator
19 Symbol of bondage
20 Cuckoopoint
21 African land
23 Televisions
26 Wagtail
28 Furnished with shoes
30 Midwest state (abbr.)
32 Scandinavian god
33 Iberian lady
34 Los Angeles specialty
36 Gave advice
39 British people
41 Day (Heb.)
42 Revolt
43 African land
45 Screwball (sl.)
48 Stars
50 Escaped
52 Baby's plaything
54 Ranch animal
55 Month (abbr.)
56 Gold (Sp.)

Answer to Previous Puzzle

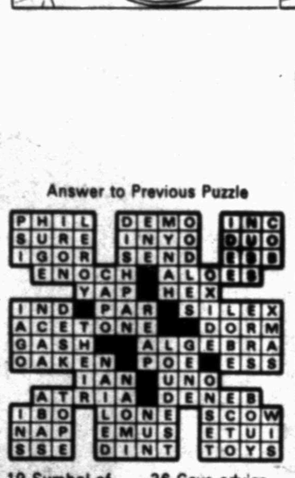

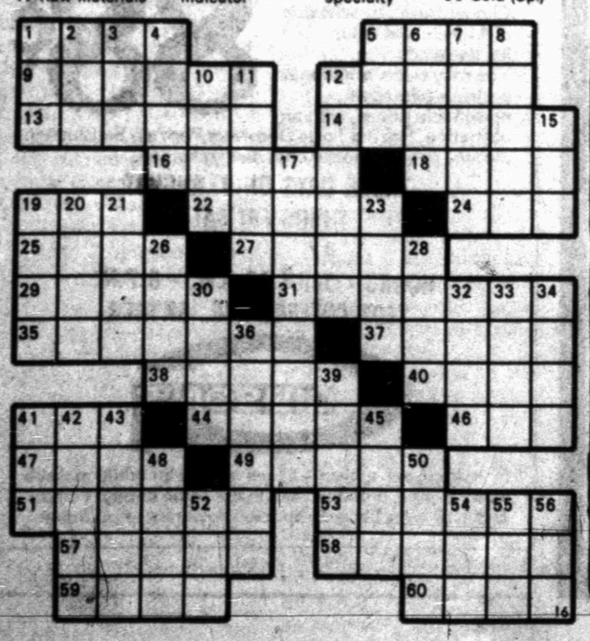

FUNNY BUSINESS

PRISCILLA'S POP

DENNIS THE MENACE

Texas Looms Five Games From Front...

Zisk Hammers Home Ranger Victory, 1-0

ARLINGTON (AP) - A single mistake, against a player he has handcuffed in the past, caused Steve Stone to lose one of the best games he's ever pitched, he says.

The Chicago White Sox right-hander hung a curve ball against Richie Zisk in the seventh inning of Tuesday night's game with Texas, and Zisk "jumped on it" for a home run and a 1-0 Ranger victory, despite Stone's two-hitter.

"That's the first hit I ever remember Richie getting off me. I faced him for years in the National League with very good success, but he's a good hitter, and if you make a mistake against him, he's going to hurt you," Stone said.

Jon Matlack, 11-9, took the victory as Texas won its sixth straight game and 10th in the past 11, staying 5 games off Kansas City's division-leading pace. The loss was Chicago's 10th in 13 games.

Matlack struck out seven, walked only one, scattered seven hits and pitched out of jams in the third, fifth and seventh innings, when Chicago got runners to third but couldn't score.

"I threw a very good game, an exceptional game, but Matlack just threw a better one," Stone said. Stone, 9-9, struck out four and walked seven, which let Texas threaten several times. But the walks never hurt him.

Zisk struck out in the second with Bobby Bonds at second and hit a fly to center in the fourth after Jim Sundberg had doubled and moved to third on a wild pitch. Stone quickly ran the count to 0-and-2 on Zisk his next time up in the seventh before hanging a curve over the heart of the plate.

Cardinals 11, Astros 5

George Hendrick led a 17-hit St. Louis attack with a three-run homer and a pair of singles as the Cardinals trounced Houston. Hendrick's homer, his 13th, put the Cardinals on top 3-0 in the first inning and St. Louis went on to its ninth victory in 11 games.

Aurelio Lopez, 3-1, a 29-year-old Mexican-born rookie, pitched the first seven innings for the victory. Floyd Bannister, 3-7, the first of four Houston pitchers, allowed St. Louis' first five runs and took the loss.

Angels 5, Red Sox 2

Whatever magic Guidry works on the A's, Tanana has been using against the Red Sox in Anaheim. Tanana had a string of 47 scoreless innings against Boston at home snapped in fifth inning but still managed a seven strikeout, complete game performance. Joe Rudi's three-run homer and a two-run double by Don Baylor did the damage against Boston's Dennis Eckersley, 13-5.

Royals 4, Tigers 2

Kansas City remained in first place in the AL West thanks to Al Hrabosky's 15th save and Steve Braun's run-scoring single in the seventh. Darrell Porter homered for the Royals' final run.

Orioles 7, Mariners 4

Four hits and three runs scored by Rick Dempsey and a pair of RBI for Eddie Murray and Ken singleton led the Orioles to victory.

'Pokes Trim Roster To 60 Player Limit

THOUSAND OAKS, Ca. (AP) - Dallas Cowboy coaches have waived one rookie and placed another on the injured reserve list to trim the roster to 60 and meet the National Football League's first cutdown date.

Frank Dudley, a rookie free agent tight end, was waived Tuesday and third round draft choice David Hudgens was placed on the injured reserve list after the offensive guard went down hard Monday on an already troublesome knee.

But while Coach Tom Landry bid farewell to the rookies, he also welcomed back veterans Larry Cole and Golden Richards to Tuesday's workouts.

Cole had not worked out for more than a week because of a twisted knee and Richards missed Monday's practices with a knee sprain. Both are probable starters for the Cowboy's third pre-season game Saturday against Houston.

In preparation for that contest Landry sent his team through extensive pass protection, team offense and punt return work Tuesday. He also shifted number two draft pick Todd Christensen from fullback to tight end.

Landry said he moved Christensen to give the rookie some work at a position he appears capable of filling. Christensen caught 50 passes last fall at Brigham Young.

National Football League

ATLANTA FALCONS - Waived Rodney Parker and Ricky Maddox, wide receivers; David Williams, defensive back; Hardden Weech, running back; Mitch Johnson, David Posey, and Hans Nielsen, placekickers; Tom Kaltenberg, tackle; Wes Phillips, guard; Ralph Stringer, defensive back. Placed Brian Cabral, linebacker, on the injured reserve list.

BALTIMORE COLTS - Cut Frank Myers, tackle; Henry Mason, Larry Cain and Roger Famrer, wide receivers; Larry Williams, defensive back; Howard Satterwhite, kick returner. Placed Lydell Mitchell, running back, on the reserve-did not report list.

BUFFALO BILLS - Placed Mike Kadish, defensive tackle, on the reserve list. Cut Marvin Upshaw, defensive tackle; Ricky Patton, Grey Seamans and Willie Zachery, wide receivers; Joe Shipp, tight end; Vinnie Van Dyke, defensive end; Joe Sullivan guard; Roy Geiger, kicker.

CLEVELAND BROWNS - Cut Reuben Gibson, running back.

DENVER BRONCOS - Traded Mike Burke, punter, to the New England Patriots for an undisclosed draft choice. Released Earnie Salley, tackle.

DETROIT LIONS - Cut Mark Patterson, defensive back. Acquired Stan Winfrey, running back, from the Buffalo Bills for an undisclosed future draft choice.

GREEN BAY PACKERS- Placed Lynn Dickey, quarterback, on the reserve-physically unable to perform list. Cut Ollie Smith, wide receiver; Willie Wilder, running back; George Plasketes, linebacker; Eason Ramson, Billy Dixon and Don Peterson, tight ends and Rick Peot, punter. Acquired Rick Nuzum, center, from the Los Angeles Rams for an undisclosed future draft choice.

KANSAS CITY CHIEFS - Cut John Smith, running back.

NEW ORLEANS SAINTS - Cut Don Herrmann, wide receiver; Wade Bosarge, safety; Tom Braden, defensive back; Dave Hubbard, tackle, Dave Riley, running back; Keith Simons, defensive tackle. Placed Mike Watson, tackle, on injured reserve.

NEW YORK GIANTS - Placed Tom Mullen, offensive lineman, on the voluntarily retired list. Waived back Gordon Bell, running back; Bill Dahl-Winter, tackle; Carlon Hargrave, defensive back; Greg Lawson, running back; Stan Robinson, wide receiver; Junior Hardin and Tom Higgins, linebackers; Mike Vaughn, tackle; Randy Pass, guard; Zack Mitchell, tight end.

NEW YORK JETS - Cut Shelton Diggs wide receiver; Bob Grupp, punter; Mike Harris, cornerback; Nick Giaquinto, running back; Ben Lazaro, guardd; Bob Nelson, quarterback.

PITTSBURGH STEELERS - Traded Frank Lewis, wide receiver, to the Buffalo Bills for tight end Paul Seymour. Placed Andre Keys, wide receiver, on the injured reserve list.

SAN FRANCISCO 49ERS - Traded Skip Vanderbundt, linebacker, to the New Orleans Saints for defensive back Chuck Crist.

WASHINGTON REDSKINS - Signed Billy Kilmer, quarterback, to a new two-year contract.

SPORTS

Physicals Slated Here Thursday

Snyder High School boys basketball, baseball, track, tennis and gymnastics candidates are scheduled to take physicals at the (boy's) Gym No. 2 Thursday.

Girl's volleyball, basketball, gymnastics and tennis candidates were to have taken their physicals today.

All basketball candidates are slated to take physicals at 1:30 tomorrow, followed at 2:15 by high school baseball players; at 2:45 by cross country and track candidates; at 3 p.m. by tennis hopefuls; and at 3:30 by competitive gymnastics candidates.

At 3:45, all high school boys not previously given physicals but planning to compete in competitive athletics are asked to report.

In addition, freshman football candidates will take their physicals Thursday at 1:30-3 p.m., also at Gym No. 2.

LOOKING TO SCORE - Snyder's Shari Cotton scores a run against Big Spring in playoff action here several weeks ago. The Senior girl's victory earned them a berth in the United Girl's Softball Association Championship Tournament beginning at 5:30 p.m. tomorrow at Lancaster Park in Midland. The Tourney, for Division III and IV girls (Majors and Seniors) is to conclude with finals on Saturday. (SDN Staff Photo)

Seniors To Begin Tourney Action

MIDLAND - Snyder's Senior League team was to arrive here today for opening ceremonies of the United Girl's Softball Association Championship Tournament at 6 p.m.

A coaches meeting, planned for 3 o'clock, was to pair Snyder, Hobbs, N.M., Denison and Midland teams for the Division IV tournament which begins here at 5:30 tomorrow.

Although an opponent will not be determined until today's meeting, Snyder will play in the 5:30 game and at 11 a.m. Friday at the double-elimination tournament.

Team members for Snyder include Eva Rich, Sharon Halford, Anne Beuerlein, Trudy Hataway, Shelly Nutt, Tammy Ashworth, Shari Cotton, Josie Rios, Andrea Killian, Connie Weber, Karen Littlepage, Sherry Stewart, Shelia Kellner, Becky Costillo and Teresa Dennis.

Pincay To Fill For Cauthen

SARATOGA SPRINGS, N.Y. (AP) - Jockey Laffit Pincay will ride Triple Crown champion Affirmed in Saturday's Travers, replacing injured Steve Cauthen.

Cauthen injured a shoulder last week when he rolled off his fallen mount, Cute as a Button.

Affirmed's trainer, Laz Barrera, said the decision was made to avoid possible further injury to Cauthen.

Pincay rode Affirmed to victories in the Hollywood Juvenile last year and the Santa Anita Derby. Barrera said as soon as Cauthen was recovered from his injuries he again would be Affirmed's regular rider.

Solomon Opens With Win

STOWE, Vt. - Second-seeded Harold Solomon defeated Mark Edmondson 6-4, 6-3 and third-seeded Tim Gullikson beat Dick Crealy 6-3, 5-3 in opening round play in the Stowe Grand Prix tennis tournament.

In other action, Elliot Teltscher downed Lito Alvarez 6-1, 6-3; seventh-seeded Kim Warwick rallied to defeat Steve Docherty 4-6, 6-3, 6-4; fourth-seeded Bob Lutz beat Jira Grant 6-1, 6-4 and South African Bernie Mitton eliminated Australian Peter McNamara 6-4, 7-5.

Verbal Agreement Made...

Bryant Picked Local CC Pro

Snyder Country Club officials have reached a verbal agreement to hire Don Bryant, assistant professional with Oak Hills Country Club in San Antonio, as successor to Bill Keys.

Bryant, 25, is expected to sign a formal agreement at the local country club tomorrow.

A resident of San Antonio, Bryant has held his assistant's position for the past five and one-half years while completing apprenticeship for membership in the PGA. He tutored under well-known professional Hardy Loudermilk, and is currently a Class Junior A with the Professional Golf Association. He would become Class A upon accepting the job as professional with Snyder Country Club.

Bryant graduated from Oliver Wendell Holmes High School in 1971 and from San Antonio College in 1973. He has completed an array of PGA studies coupled with his experience on the course.

He and his wife, Valeria, have one daughter, Kristine.

Bryant will succeed Bill Keys as golf professional and pro shop manager. Keys announced his resignation, effective Aug. 26, to take a similar position at Ranch land Hills Country Club in Midland. Keys also tutored under Loudermilk.

DON BRYANT

Dibbs Digs In At Open

TORONTO - Top-seeded Eddie Dibbs beat Canadian Rejean Genois 6-2, 6-4 while second-seeded Brian Gottfried defeated Greg Halder 6-3, 6-1 in second-round men's singles matches at the Canadian Open tennis championships.

Fourth-seeded Raul Ramirez of Mexico beat Pat Dupre 7-6, 7-6 in a second-round match and fifth-seeded John Alexander of Australia downed Yannick Noah 6-7, 7-5, 6-4 in a first-round match.

In women's action, third-seeded Regina Marsikova defeated Nerita Gregory 6-2, 6-2; Yvonne Vermaak defeated Renata Tomanova 2-6, 6-2, 6-0; and Diane Desfor downed Helena Anliot 3-6, 6-4, 6-2.

Rain forced suspension of three single's matches and five doubles matches.

Texas Still In LL Meet Play

ST. PETERSBURG, Fla. (AP) - Dale Funk singled and doubled Tuesday to lead Lake Jackson (Tex.) to a 6-2 victory over Smithville, Tenn. in the Little League baseball southern regional tournament here.

The victory moved Texas up to a Wednesday game with Princeton, W.Va., which beat South Haven, Miss., 9-5, earlier Tuesday.

In other games, South Lexington, Ky. eliminated Springfield, Va., 6-0 and moved up to Wednesday's game with the winner of a suspended game between Fort Myers, Fla. and Columbus, Ga.

Fort Myers and Columbus were scoreless when their game was called because of rain after 1½ innings Tuesday.

In 1866, the first successful transatlantic cable was completed with the landing of the 2,134-mile cable at Heart's Content, Newfoundland. The first cable, laid in 1858, failed three weeks after it was completed.

DID YOU KNOW?

That for $4/month: You, your spouse and all unmarried children up to age 19 could collect $260/day for up to 15 days in any intensive care or cardiac care ward. Regardless of cause. Pays in addition to any other hospitalization.

Call Joe Williamson or Jene Steakley

at

Williamson Insurance Agency

573-3635

FAST SERVICE ON QUALITY PRINTING

15c BOND COPIES of your original

DENNIS PRINTING COMPANY

2505 1/2 Ave. U

Phone 573-8280

"BOB DENNIS WANTS YOUR BUSINESS"

Unclaimed $$$

Attention Co-op Gin Patrons

The following is a list of unclaimed checks for stock redemptions and book credits from years 1935 through 1950 and part of 1951. Anyone having any information leading to the location of these people or descendants please

Contact: Snyder Co-op Gin

800 37th, P.O. Box 1081

573-3332

J.G. Allen
J.T. Anderson
H.C. Arnold
Mary B. Basher
Alex Baca
Ruben Barnett
Clint Barnett
Roy Barrier
Max S. Berman
J.W. Berry
M.O. Berryhill
J.T. Biggs
Herman Blakely
Wayne Boles
C.D. Boone
R.E. Bratton
Frank Brooks
A.P. Brooks
J.B. Brown
J.C. Bryant
George W. Bynum
T.J. Cain
A.J. Cantrell
J.L. Carrell
Lee Chastain
Orval Chastain
D.E. Clark
P.S. Clarkson
J.W. Coffee
Adelle Cox
John F. Cox
A.A. Crumley
Buddy Davis
G.A. Davis
Hugh Davis
George H. Davis
John G. Davis
Marshall G. Davis
Tom C. Davis
W.C. Dulin
Marcus Durham
B.F. Eades
J.L. Ferguson
F.M. Fountain
J.W. Gill
C.E. Grant
Joe S. Griffin
W.B. Gwynn
W.D. Hall
W.T. Hardy
Gill Harvey
J.W. Henderson
J.P. Herring
Paul Hodges
J.H. Huey
J.E. Huffman
Mrs. W.P. Inman
Johnnie Jacobs
Mrs. Arthur Jackson
W.M. Jackson
M.C. James
Pat Johnson
A. Johnson
Delbert Johnston
John Johnson
Pat Johnson Jr.
Royace Johnson
C.L. Jones
E.L. Jones
E.R. Jones
R.S. Jones
W.V. Lawarence
Charles A. Lee
J.E. Lemond
L.L. McHaney
Guy Madison
Raymond Mangrum
R.P. Marchbank
C.H. Martin
E.H. Martin
Fred M. Miller
A.G. Mitchell
H.E. Mize
D.D. Mize
C.L. Moore
Clee Moore
Herman Moore
J.A. Moore
T.L. Moore
T.C. Morrow
R.G. Nabors
Jim O'briant
Ohelenbusck & Coldeway
Oppie Owens
Cecil Parks
H.L. Parks
F.H. Patterson
H.B. Patterson Jr.
H.B. Patterson Sr.
James W. Patterson
S.A. Permentor
L.P. Pitner
Ernest Rinehart
E.B. Richter
Ira Riley
H.M. Roberts
J.H. Rogers
R.H. Rollins
Jimmie Rowland
M. Sheppard
A.S. Smith
L.F. Smith
H.F. Snowden
Mrs. Lewis T. Smith
N.G. Smith
J.C. Sterling
Mrs. L.F. Sterling
R.M. Sterling
O.L. Steward
B.M. Strickland
E.S. Stringer
John O. Stuard
R.F. Tolley
John W. Taylor
Richard Taylor
Walter Taylor
C.B. Vandiver
Bill Vaughn
L.F. Vaughn
O.L. Ward
Robert C. Warren
L.A. Whatley
W.W. Wheat
H.E. Whitaker
Odis L. White
L.D. Whitehead
S.N. Williams
Ira Wilson
Jim Wilson
J. Thomas Wilson
J.C. Witherspoon
J.H. Woody
R.H. Woody

Beaumont Papers Go To Court

BEAUMONT (AP)-Beaumont's two daily newspapers have gone to court to protect "the public's right to know," and to block the city from holding collective bargaining sessions with firefighters behind closed doors.

The Enterprise Co., publisher of the Beaumont Enterprise and Journal, Tuesday asked State District Judge Jack King to order the city and the International Association of Firefighters Local 399 to hold all future negotiating sessions in public.

In seeking an injunction, the company contends the Texas Open Meeting Act and The Fire and Police Employees Relations Act requires all collective bargaining sessions to be open to the public. King scheduled an Aug. 25 hearing on the suit.

Cleve Hamm, editor of the newspapers, said it is not the company's desire to set apart its reporters as a favored class, "but rather to bring fulfillment to the public's right to know."

The controversy began Thursday when Hal A. Stookey, a federal mediator, ordered Enterprise and Journal city hall reporter Jeff Clark from a collective bargaining meeting between the city and firefighters.

In its suit, the company said Clark protested and cited provisions of state law he said gave reporters the right to attend the meeting.

During a later negotiating session Thursday the newspapers said Stookey again asked Clark to leave. The suit said the mediator acted in such a fashion that "Clark anticipated he was about to be physically evicted..." so, "in a desire to avoid violence Clark left the meeting and it is assumed the parties continued bargaining in a closed, secret and clandestine session."

Publisher Gene Cornwell said the decision to seek an injunction was made with the belief the two parties should abide by the state laws and should insist upon "full and open discussion of matters of such extreme importance to the residents and taxpayers of our city."

City Attorney Ken Wall declined comment on the suit, and Capt. Larry Williams, president of the firefighters union, was out of town.

Illegal Parkers Find Graven Images

CLEVELAND (AP) - Officers Thomas and James Graven are the "Happy Hookers" of the Cleveland Police Department.

Without fanfare, the Graven brothers began patrolling city streets a year ago Tuesday, looking for cars with outstanding multiple traffic infractions.

In the productive year that followed, they have been responsible for towing abut 4,000 vehicles. This, in turn, has generated $750,000 in fees and fines.

In May of 1977, before they began the job, the city collected $1,700 in towing fees. In May 1978, the monthly towing revenue was $17,000.

"They're creatures of habit," Thomas Graven said of his quarry. "They keep coming back to the same area and parking illegally. We get to know their cars."

ATTEND CONVENTION - This group from the American Legion, Layne-Kite Post 181, recently attended the Texas Department Convention in Dallas. Pictured on back row, left to right are H.L. McCormack, George Kirkpatrick and Dave Haywood. On the bottom row, left to right are Nell Fowler, Jean McCormack, Shirley Kirkpatrick and Ouida Haywood. Also attending but not pictured are Sam and Lynn Harris and Mary and Owen Rollins.

Wed 79 Years...

Couple Proves Mother Wrong

By EDDIE ADAMS
AP Special Correspondent

TOMAHAWK, Ark. (AP)-Noah's mom feared it might not last, and didn't attend the wedding. But Noah Barnett and Mary have been married 79 years now. They have 151 grandchildren to prove his mother wrong.

Her objection to Noah's marriage was his age.

"You should marry at 36, a man ain't boss until he gets to that age, he aint's got enough sense to boss a woman before then," Noah remembered his mother saying.

But Noah said that he had been in love with Mary from the age of 5 when he saw her playing in a barn. "She was the prettiest girl I ever saw, and was wearing a pair of red tap boots with bright copper toes. Her hair was braided and hung down to her waist."

So on February, 2, 1899, the year the Spanish American war ended, Noah and Mary were married here in Tomahawk. They were both 19.

Today, they spend their hours quietly together in the frame house they built 71 years ago on their 40-acre Arkansas farm within sight of Pilot Mountain.

Holding hands often, they are making modest plans for their 80th wedding anniversary next year.

The Barnett's have five children, ranging in age from 66 to 78.

"We've been married almost 100 years and never had a quarrel," said the 98-year-old Noah.

Substitute Teachers Should Apply

Persons interested in substitute teaching in the Snyder Public Schools during the 1978-79 school year who have not received an application form should call the school administration office, 573-5401 and request an interview.

Requirements for placement on the substitute list for those have not previously substituted in Snyder are a minimum of sixty college hours and to be at least twenty-one years of age. A college transcript is to be presented at the time of the interview.

Applicants who do not hold degrees and those not certified to teach in Texas will be required to have applications on file in the school administration office by Sept. 1 in order to be approved by the Texas Education Agency for the school year.

Those persons holding a degree and a Texas Teachers Certificate may apply at any time during the school year but preferably by Sept. 1, the same date as non-certified persons.

US-Built Rabbit Costs $200 More

DETROIT (AP)-The first U.S.-built 1979 Volkswagen Rabbit to go on sale in this country costs $200 more than its 1978 West German-built predecessor, according to VW of America.

The middle-of-the-line Rabbit Custom two-door built at New Stanton, Pa., will carry a suggested retail price of $4,899 compared to $4,699 for a comparable '78 model built overseas, said VW spokesman Herbert Williamson.

Nearly half the $200 increase is because a radio is standard equipment on the domestic 1979 model but was not on the 1978 imported car, and the rest is the result of minor improvements and a normal model change-over price increase, he said.

Taylor Purchases Veterinarian Clinic

Dr. Robert Taylor has purchased the Scurry County Veterinarian Clinic from Dr. Don McLeod and will be practicing with large and small animals.

New Orleans is the largest city in Louisiana. The state's capital is Baton Rouge.

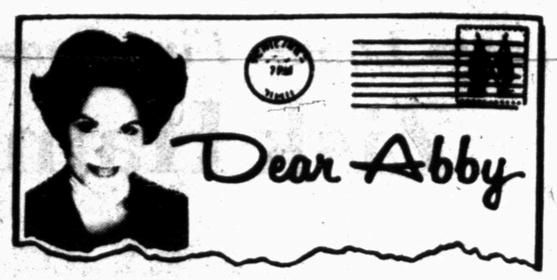

Time For Teen To Cover Up

By Abigail Van Buren

© 1978 by Chicago Tribune-N.Y. News Synd. Inc.

DEAR ABBY: I am going to marry a man I've gone with for many years, but due to circumstances I'll not go into here, we weren't able to marry until now.

This will be my second marriage. I have two sons, 12 and 17, and a daughter 15.

While discussing our marriage plans, my fiance remarked that I should warn my daughter not to run around in front of him in scanty attire when we are all living together because, being human, it might arouse his "manly instincts." (I can't recall his exact words, but his message was very clear.)

When I reacted with surprise and chagrin, he said I had nothing to worry about, but he thought it only fair to warn me of what his reaction might be, and I should be thankful that he warned me beforehand.

My daughter, who is very well developed for her age, is sometimes careless about keeping properly covered. I've had to remind her to be a little more modest in front of her teen-age brother.

My fiance has known my children since infancy, and this remark has caused me to wonder if perhaps my daughter would not be "safe" with him.

Do you think I have a legitimate cause for concern?

SECOND THOUGHTS

DEAR SECOND: No. If your fiance had any unhealthy thoughts about your daughter, he wouldn't have asked you to warn her about her tendency to run around scantily clad. Let her know that more *composure* and less *exposure* is in order.

DEAR ABBY: My problem is my ex-wife. We were married for less than two years, never had any children, and then were divorced. That was 10 years ago, but she is still calling herself "Mrs. Sidney Feinbohm."

It is causing a lot of confusion because I am married again, and my wife is constantly being confused with the ex-Mrs. Sidney Feinbohm. To make matters worse, my ex-wife and my present wife have charge accounts at many of the same stores, and my wife gets bills that should have gone to the other Mrs. Feinbohm.

Is there any way I can force my ex-wife to quit using my name and take her maiden name back? She has still not remarried.

ONE WIFE TOO MANY

DEAR ONE: There can be only ONE "Mrs. Sidney Feinbohm" at a time. After your divorce, your ex-wife became "Mrs. *her first name* Feinbohm." If she isn't aware of this, have your lawyer inform her officially in a letter.

DEAR ABBY: In reply to DOGGONE MAD, who objected to the neighbor's dog doing its dirty tricks on his lawn: In order to discourage dogs from coming over on your property, just sprinkle a package of mothballs on the area that the dog has chosen for its dirty tricks.

One year our front yard looked like a cow pasture. Then a friend told me about the mothball remedy. I tried it, and it worked!

McLOUD, OKLA.

If you put off writing letters because you don't know what to say, get Abby's booklet, "How to Write Letters For All Occasions." Send $1 and a long, stamped (28 cents) envelope to Abby: 132 Lasky Drive, Beverly Hills, Calif. 90212.

Dental Hygienist Self-Employed

TORRANCE, Calif. (AP) -Linda Krol has apparently become the first dental hygienist in the nation to win legal recognition of being self-employed.

The other 32,000 registered dental hygienists in the nation are all employees, usually of a dentist or a group of dentists.

Miss Krol began her own business in 1976, setting up office next to the dentists she had worked for since 1965. She was quickly challenged.

Someone filed a complaint against her with the state Board of Dental Examiners, charging that the 35-year-old woman's separate office meant in effect she was not under the general supervision of the dentists for whom she provided services. The supervision is required by law.

Working with her attorney, however, Miss Krol reached an agreement with the board. The agreement, among other things, requires her to place the names of the dentists she serves on the exterior door of her office suite.

She now has her own payroll, and employs three other registered dental hygienists and a receptionist.

GOODYEAR

Labor Day SALE

White Letter Sidewalls

WIDE TREADS

SAVE 25%

In a class all its own! Selected for the Indy Pace Car three years in a row. A favorite with drivers in the IMSA Radial Challenge series. Built with 4 belts of Flexten – the cord that's a step ahead of steel. A performance tire for the serious driver.

Sale Ends Saturday!

Customgard GT RADIAL

Size	Regular Price	25% OFF PRICE	YOU SAVE	Plus F.E.T. No trade needed.
BR70-13	$ 80.90	$60.00	$20.90	$2.17
DR70-14	$ 86.30	$64.70	$21.60	$2.39
FR70-14	$ 94.05	$70.50	$23.55	$2.94
HR70-15	$109.10	$81.80	$27.30	$3.30
BR60-13	$ 83.25	$62.40	$20.85	$2.46
HR60-15	$112.30	$84.20	$28.10	$3.23

RAIN CHECK – If we sell out of your size we will issue you a rain check, assuring future delivery at the advertised price.

SAVE 20%

A raised white letter tire that performs as good as it looks. Here's why: Four ply polyester cord. Low cord angles for good heat dissipation. Reverse-molded for a full, flat footprint on the road. Goodyear quality, every step of the way!

Sale Ends Saturday!

Rally GT

Size	Regular Price	20% OFF PRICE	YOU SAVE	Plus F.E.T. No trade needed.
A60-13	$46.85	$37.00	$ 9.85	$2.10
F60-14	$57.50	$46.00	$11.50	$2.78
G60-15	$62.05	$49.60	$12.45	$3.02
H60-15	$66.70	$53.35	$13.35	$3.20
L60-15	$71.50	$57.20	$14.30	$3.55
F70-14	$53.15	$42.50	$10.65	$2.58
G70-15	$58.35	$46.65	$11.70	$2.85

RAIN CHECK – If we sell out of your size we will issue you a rain check, assuring future delivery at the advertised price.

Smooth-Riding Polyester

Blackwall Size	OUR PRICE	Plus F.E.T. and old tire
E78-14	$26.00	$2.03
F78-14	$27.00	$2.04
G78-14	$29.00	$2.19
G78-15	$30.00	$2.38

$19.75 B78-13 blackwall plus $1.72 F.E.T. and old tire

All Weather 78

Durable rib tread, designed for grip • Resilient polyester cord body – won't flatspot! • 78-series sizes fit many popular American cars

Lube & Oil Change $5.88

• Up to 5 qts. major brand oil • Helps protect moving parts & ensures smooth quiet performance • Complete chassis lubrication and oil change • Check fluid levels • Includes light trucks • Call for an appointment.

Front-End Alignment and 4 Tire Rotation $15.88 Parts extra if required. Excludes front wheel drive

• Protect tires and improve vehicle performance • Inspect and rotate 4 tires, check suspension and steering system • Set camber, caster and toe-in to manufacturers specifications

Most U.S. made – some import cars.

Engine Tune-Up $39.88 6-cyl. Price includes parts and labor. $4 less for electronic ignition. $34.88 – 4-cyl. $46.88 – 8-cyl.

• Electronic engine, starting and charging system analysis • Install new points, spark plugs, condenser and rotor • Set dwell and engine timing • Adjust carburetor for fuel economy • No extra charge for air conditioned cars • Includes Volkswagen, Toyota, Datsun and light trucks.

Just Say 'Charge It'

Use any of these 7 other ways to buy: Our Own Customer Credit Plan • Master Charge • BankAmericard • American Express Card • Carte Blanche • Diners Club • Cash

Goodyear Revolving Charge Account

GOODYEAR

See Your Independent Dealer For His Price and Credit Terms. Prices As Shown At Goodyear Service Stores In All Communities Served By This Newspaper.

MON–SAT 8-5 P.M.

MIKE SANDERS, MANAGER

1701 25th 573-9341

Sidewalk EXTRAVAGANZA

Many Manager Close-Outs

All Merchandise On Sidewalk

½ Price of Marked Value

TG&Y

THE UNUSUAL SPACECRAFT depicted in this drawing will perform errands in space for NASA's Space Shuttle astronauts. Known as the Teleoperator Retrieval System (TRS), the craft will be operated by remote control from the Shuttle. Pictures provided by a television camera mounted on the TRS's forward end will enable astronauts to maneuver the craft for rendezvous and docking with a satellite or performing other functions. Scheduled for completion in Sept. 1979, the TRS may have as its first task docking with the foundering Skylab to boost it into a higher orbit or control its re-entry into Earth's atmosphere.

TESCO Fuel-Changing Program Saves Customer

AUSTIN--Texas Electric's fuel-changing program is holding customers' bills to a minimum despite increasing government regulation and inflation, according to an official of the company.

TESCO Vice President Wes Taylor said the electricity produced by the company's lignite plants would have cost its customers $48 million more last year if it had been generated with natural gas bought at open market prices.

Taylor is scheduled to testify today before the public Utility Commission in the company's $110 million rate case. The hearing on TESCO's request for a 24.4 percent system-wide increase in revenues is expected to last two weeks.

In testimony prefiled with the commission, Taylor said the company's "lignite-fueled units will continue to save money for our customers for years to come. These benefits will continue throughout the lives of these lignite plants."

Also, he said, "The addition of lignite and nuclear plants greatly reduces the vulnerability of our customers to adverse effects which could follow additional restrictions on the use of gas and oil."

TESCO President Bill Marquardt testified in the hearings Tuesday that the company must remain financially strong to continue its fuel-changing program.

"Our financial situation is deteriorating fast this year," Marquardt said. "We've got to maintain our financial strength so we can continue this program we've started of providing alternate fuels."

During questioning from intervenors in the case, Marquardt said," I think our track record speaks for itself. We have rates among the lowest in the state and in the nation."

However, TESCO's request was called "excessive" by PUC General Counsel John Bell, who hopes to convince the commission that the company only needs a $37 million increase in revenues.

The rate case is being heard by PUC Hearing Examiner Phillip Ricketts. After the hearing is completed, Ricketts will make a recommendation to the three-member commission, which will make a final decision later this year.

Intervenors in the hearing include the Texas Municipal League, representing a number of cities served by TESCO; Community Public Service Co., a utility which buys much of its power from TESCO; five West Texas REA electric cooperatives; and Citizens for Fair Utility Regulation.

Snyderite's Son Attends Training

FORT LEONARD WOOD, Mo. - Reserve Pfc. William D. Hoy, son of Mrs. Louise W. Cook, Snyder, recently participated in two weeks of active duty training with the 282nd Engineer Company at Fort Leonard Wood, Mo.

Hoy is employed by Liggert Wyers Tobacco Company.

Hoy attended Southwestern College, Chula Vista, and San Diego, (Calif.) City College.

His father, Olen A. Hoy, lives at 4229 Quapaw Ave. San Diego, Calif.

Kin Convinced Newlyweds Alive

AMARILLO (AP) - A bullet-riddled van is the only trace law enforcement officials have of an Amarillo couple who disappeared while honeymooning in Colorado last week.

But while the families of James and Margene Judge have maintained a phone-side vigil, they don't agree on the couple's fate.

Arizona lawmen stopped the Judge's van Friday in a hail of gunfire as it charged through a roadblock on a desert highway.

In the van were Randy Greenawalt, a convicted killer and prison escapee, and three sons of fellow escapee Gary Tison. One of Tison's sons died in the shooting and lawmen assume the elder Tison escaped into the desert.

Although Colorado authorities offer little hope, James Judge Sr. of Amarillo is convinced the newlyweds are still alive.

He said he believes it is "only a matter of time before he and his wife get official confirmation of their faith.

But Margene's father, F.H. Davis of Borger, said he and his wife have "all but given up hope."

"If it wasn't for all the phone calls from friends and people I don't even know, I don't know how we would have ever made it this far," Davis said.

However he said the family no longer expects a phone call with good news. Instead they are prepared and waiting for a call confirming their worst fears.

"We haven't given up on them," Judge said. "I really and truly believe the kids are still alive. You wait and see. James is going to outsmart that fat son-of-a-dog and come out of there and snap right back into life."

Judge's faith is unshakable. Even if their apparent abductors tried to kill them, Judge said, he believes "James was able to get away."

Judge said he and his wife are "standing up pretty good" during their long waits by the phone. "Sure there are times when we both break down. But we are both holding up. I am still able to grin."

And Judge said no matter what the news, they will accept it.

"Whatever it is, it will be God's will and we must all obey God's will. If we didn't, we would he just as bad as the men who did this."

Churches across the nation have called the families to tell them special prayer services are being held until definite word is heard.

"Something like that makes a fellow stand a little bit taller," Judge said.

Cost-Free Child Care For Students

Persons who enroll for vocational courses at Western Texas College this fall may be eligible for cost-free child care.

The children would be taken care of at the Snyder Child Care Day Center while the parent or parents attend classes. The parents may be full or part-time students, and may attend day or evening classes. They must show that they need for the cost-free child care to enable them to gain or improve their vocational skills.

Further information about the program may be obtained by contacting Judy Barkowsky at WTC. Applications for the program must be in her office by Aug. 22.

Hawaii Welfare Applications

HONOLULU (AP)-State welfare officials report a 50 percent decrease in the number of general assistance applications in the two months since a stricter state welfare law took effect last May.

Such applications averaged 1,200 a month before May.

The new law prohibits state-financed general assistance payments to single, able-bodied adults under the age of 55 who are without dependent children. It furthermore requires applicants to be "bonafide" residents of Hawaii, saying "physical presence in the state is not sufficient if no other form of proof is provided."

Western Texas College Snyder Campus—Fall Schedule

ACADEMIC CREDIT COURSES - EVENING

COURSE NO	COMP NO	COURSE TITLE	DAYS	PERIOD	NO HR	ROOM	INSTRUCTOR	CLASS LIMIT	LAB FEE
AG 136	010	HORTICULTURE	M	6:30- 9:20	03	APSB-105	STAFF	(30)	
AG 121	011	AG EDUCATION	W	6:30- 9:20	03	APSB-105	RIGBY	(30)	
ART 132	125	FREEHAND DRAW	T	6:30- 9:20	03	FA-117	BRANCH	(15)	$5
		LAB	TBA	TBA		FA-117	BRANCH		
ART 231	131	GRAPHIC DESIGN	M	6:30- 9:20	03	FA-117	BRANCH	(12)	$5
		LAB	TBA	TBA		FA-117	BRANCH		
ART 232	132	PAINTING	TH	6:30- 9:20	03	FA-117	BRANCH	(12)	$5
		LAB	TBA	TBA		FA-117	BRANCH		
ART 237	133	PAINTING	TH	6:30- 9:20	03	FA-117	BRANCH	(06)	$5
		LAB	TBA	TBA		FA-117	BRANCH		
ART 234	134	CERAMICS	T	6:30- 9:20	03	FA-122	THORNTON	(10)	$5
		LAB	TBA	TBA		FA-122	THORNTON		
ART 239	135	CERAMICS	T	6:30- 9:20	03	FA-122	THORNTON	(02)	$5
		LAB	TBA	TBA		FA-122	THORNTON		
ART 235	136	JEWELRY	M	6:30- 9:20	03	FA-122	THORNTON	(10)	$5
		LAB	TBA	TBA		FA-122	THORNTON		
ART 238	137	JEWELRY	M	6:30- 9:20	03	FA-122	THORNTON	(02)	$5
		LAB	TBA	TBA		FA-122	THORNTON		
BIO 145	053	PRIN OF BIOL	MW	6:30- 7:50	04	SLH	BARKER	(30)	$10
		LAB	MW	8:00- 9:30		ACSA-111	BARKER		
ENG 131	308	COMPOSITION I	M	6:30- 9:20	03	ACSB-110	STAFF	(25)	
ENG 133	312	CREATIVE WRITIN	T	6:30- 9:20	03	SC-105	MC BRIDE	(25)	
ENG 231	320	AMERICAN LIT	T	6:30- 9:20	03	ACSB-110	STAFF	(25)	
EGR 132	075	DESCRIPT GEOM	TTH	6:30- 9:20	03	APSB-103	STAFF	(15)	$5
GOV 231	230	US GOVERNMENT	TH	6:30- 9:20	03	ACSC-101	STAFF	(30)	
GOV 235	231	INTNAT'L RELAT	T	6:30- 9:20	03	ACSC-101	STAFF	(25)	
HD 111*244		VALUE CLARIF	TBA	TBA	01	TBA	DEVER	(30)	
		*FOR VETERANS ONLY.							
HD 111	246	VALUE CLARIF	TBA	7:00- 8:00	01	TBA	STAFF	(99)	
HIS 131	216	US HIST TO 1865	W	6:30- 9:20	03	ACSC-103	GENUCHI	(30)	
HPE 111	410	JUDO	TTH	6:30- 7:20	01	GYM	HILLIS	(25)	$7
HPE 111	440	RACQUETBALL	TW	6:00- 7:20	01	HPE-107	BURKE	(08)	$7
HPE 111	442	VOLLEYBALL	TW	6:00- 7:20	01	GYM	TREADAWAY	(14)	$7
HPE 211	411	JUDO	TTH	6:30- 7:50	01	GYM	HILLIS	(25)	$7
HPE 211	441	RACQUETBALL	TW	6:00- 7:20	01	HPE-107	BURKE	(08)	$7
HPE 211	443	VOLLEYBALL	TW	6:00- 7:20	01	GYM	TREADAWAY	(14)	$7
GEO 131	209	INTRO/GEOGRAPHY	W	6:30- 9:20	03	ACSC-102	PALMER	(40)	
JOU 130	338	INTRO/PHOTO	TH	6:30- 9:20	03	SC-105	MC BRIDE	(15)	$10
		LAB (3 HOURS)	TBA	TBA		SC-105	MC BRIDE		
MTH 136	066	MODERN MATH	M	6:30- 9:20	03	ACSB-109	ANDERSON	(30)	
MTH 132	062	INTER ALGEBRA	T	6:30- 9:20	03	ACSB-109	STAFF	(30)	
PMU 111	150	CLASS PIANO	M	6:30- 9:20	01	FA-105	STAFF	(05)	$5
MUS 232	148	MUSIC/ELEM ED	T	6:30- 9:20	03	FA-107	STAFF	(20)	
MUS 131	177	MUSIC APPRECIAT	M	6:30- 9:20	03	FA-105	CLINTON	(20)	
MUS 133	178	MUSIC LIT	M	6:30- 9:20	03	FA-105	CLINTON	(20)	$5
PSC 141	071	PHYS SCIENCE	MW	6:30- 7:50	04	ACSA-105	STAFF	(30)	$10
		LAB	MW	8:00- 9:20		ACSA-106	STAFF		
RE 131	356	COLLEGE READING	M	6:30- 9:20	03	LRC-208	CORKRAN	(15)	$5
RE 132	357	ADV READING	M	6:30- 9:20	03	LRC-208	CORKRAN	(15)	$5
REL 134	366	NEW TESTAMENT	M	6:30- 9:20	03	BSC	GRIMLEY	(99)	
REL 231	362	LIFE OF CHRIST	M	6:30- 9:20	03	CSC	LOWE	(99)	
SPA 131	334	CONV SPANISH	T	6:30- 9:20	03	ACSC-104	JONES	(25)	
SPE 131	376	FUND OF SPEECH	TH	6:30- 9:20	03	FA-107	STAFF	(15)	
SPE 232	377	BUS/PROF SPEECH	TH	6:30- 9:20	03	FA-107	STAFF	(10)	
SOC 231	251	INTRO/SOCIOLOGY	M	6:30- 9:20	03	ACSC-102	STAFF	(99)	

OCCUPATIONAL-TECHNICAL COURSES - EVENING

COURSE NO	COMP NO	COURSE TITLE	DAYS	PERIOD	NO HR	ROOM	INSTRUCTOR	CLASS LIMIT	LAB FEE
AM 121	507	PRECISION MEAS	W	6:30- 8:20	02	APSD-105	MC DONALD	(99)	
AM 161	508	ELEC SYSTEMS	MT	6:30-11:20	06	APSD-105	MC DONALD	(99)	$10
AM 164	509	PRIN OF ENGINES	MT	6:30-11:20	06	APSD-105	MC DONALD	(99)	$10
AM 165	510	GEN OVERHAUL	MT	6:30-11:20	06	APSD-105	MC DONALD	(99)	$10
AM 263	511	CHASSIS & POWER	MT	6:30-11:20	06	APSD-105	MC DONALD	(99)	$10
AM 264	512	AUTO AIR COND	MT	6:30-11:20	06	APSD-105	MC DONALD	(99)	$10
CCD 134	518	LIT/YOUNG CHILD	M	6:30- 9:20	03	TBA	STAFF	(99)	
DM 161	527	PRIN OF DIESEL	MT	6:00-11:00	06	APSD-103	SMITH	(06)	$20
DM 162	528	D ENG SYSTEMS	MT	6:00-11:00	06	APSD-103	SMITH	(03)	$20
DM 163	529	D ENG OVERHAUL	MT	6:00-11:00	06	APSD-103	SMITH	(03)	$20
DM 164	530	ELEC SYSTEMS	MT	6:00-11:00	06	APSD-103	SMITH	(03)	$20
DM 261	531	ADV DIESEL	MT	6:00-11:00	06	APSD-103	DENNIS	(03)	$20
DM 262	532	D ENG OVERHAUL	MT	6:00-11:00	06	APSD-103	DENNIS	(04)	$20
DM 263	533	INJECTOR SERV	MT	6:00-11:00	06	APSD-103	DENNIS	(03)	$20
EM 241	544	DIGITAL ELECT	T	6:00-10:00	04	APSC-101	STAFF	(20)	$10
		LAB	TBA	TBA		APSC-101	STAFF		
ET 243	545	COMPUTER FUND	M	6:00-10:00	04	APSC-101	MOSLEY	(20)	$10
		LAB	TBA	TBA		APSC-101	MOSLEY		
PT 131	547	PETROL GEOL	T	6:30- 8:20	03	APSC-104	STAFF	(20)	$5
		LAB	TBA	TBA		APSC-104	STAFF		
PT 231	548	PETROL MECH	TH	6:30- 8:20	03	APSC-104	STEWART	(20)	$5
		LAB	TBA	TBA		APSC-104	STEWART		
FRM 235	555	FARM/RANCH REC	T	6:00- 9:00	03	APSD-110	MILLS	(20)	
FRM 261	556	ADV FARM MGT I	TW	6:00-10:00	05	APSD-110	MILLS	(15)	$5
		LAB	TBA	TBA		TBA	MILLS		
ID 130	560	TECH DRAFTING I	M	6:00-10:00	03	APSB-103	ELROD	(15)	$5
ID 132	561	ELEC DRAFTING	W	6:00-10:00	03	APSB-103	ELROD	(15)	$5
ID 133	562	TECH SKETCHING	T	6:00-10:00	03	APSB-103	STALLCUP	(15)	$5
ID 230	562	STRUCTURE DRAFT	TH	6:00-10:00	03	APSB-103	STALLCUP	(08)	$5
ID 231	564	PIPING DRAFTING	T	6:00-10:00	03	APSB-103	STALLCUP	(08)	$5
ID 232	565	MAP DRAFTING	M	6:00-10:00	03	APSB-103	ELROD	(08)	$5
ID 233	566	CONST DETAILING	W	6:00-10:00	03	APSB-103	ELROD	(08)	$5
LE 132	573	PATROL ADM	M	6:30- 9:20	03	APSA-117	ROBBINS	(30)	
LE 232	574	TRAFFIC PLAN/AD	T	6:30- 9:20	03	APSA-117	HURT	(30)	
LE 235	575	POL/COM RELAT	W	6:30- 9:20	03	APSA-117	ROBBINS	(30)	
MGT 138	589	PUBLIC RELATION	TH	6:30- 9:20	03	APSA-107	SANDEL	(30)	
MGT 236	590	CUSTOMER RELAT	T	6:30- 9:20	03	APSA-107	HAYS	(30)	
MGT 135	591	INTERNSHIP I	TBA	TBA	03	APSA-107	HAYS	(99)	
MGT 136	592	INTERNSHIP II	TBA	TBA	03	APSA-107	SANDEL	(99)	
MGT 237	593	INTERNSHIP III	TBA	TBA	03	APSA-107	HENDERSON	(99)	
MGT 238	594	INTERNSHIP IV	TBA	TBA	03	APSA-107	HAYS	(99)	
BUS 130	616	BEGIN TYPING	TTH	6:30- 9:20	03	APSA-102	MARTIN	(99)	$5
BUS 133	618	INTER TYPING	TTH	6:30- 9:20	03	APSA-102	MARTIN	(99)	$5
BUS 136	619	BUSINESS MATH	W	6:30- 9:20	03	APSA-104	STAFF	(40)	
BUS 231	620	ADV TYPING	TTH	6:30- 9:20	03	APSA-102	MARTIN	(99)	$5
BUS 235	621	OFFICE ACCTG	M	6:30- 9:20	03	APSA-104	STAFF	(40)	
RET 131	630	REAL EST/PRIN I	M	6:30- 9:20	03	TBA	STAFF	(30)	
RET 132	631	REAL EST LAW	T	6:30- 9:20	03	TBA	STAFF	(30)	
TA 134	635	INTRO TO MEDIA	W	6.30- 9:20	03	TBA	STAFF	(15)	$5
W 131	654	WELDING SCIENCE	W	6:00-11:00	03	W-15	MURRY	(99)	$5
W 132	655	INTRO WELDING	TBA	6:00-11:00	03	W-15	MURRY	(99)	$30
W 161	656	BASIC ACET WELD	MT	6:00-11:00	06	W-15	MURRY	(99)	$45
W 162	657	ELEC ARC WELD	WTH	6:00-11:00	06	W-15	MURRY	(99)	$45
W 163	658	ELEC ARC WELD	MT	6:00-11:00	06	W-15	MURRY	(99)	$45
W 164	659	ADV ACET WELD	WTH	6:00-11:00	06	W-15	MURRY	(99)	$45
W 260	660	ORNAMENTAL IRON	MT	6:00-11:00	06	W-15	MURRY	(99)	$45
W 261	661	ADV PLATE WELD	WTH	6:00-11:00	06	W-15	MURRY	(99)	$45
W 262	662	ADV PIPE WELD	MT	6:00-11:00	06	W-15	MURRY	(99)	$45
W 263	663	SPEC WELD/TIG	WTH	6:00-11:00	06	W-15	MURRY	(99)	$45
W 284	664	SPEC WELD/MIG	MTW	6:00-11:00	06	W-15	MURRY	(99)	$45
AS 232	690	APPLIED PHYSICS	TH	6:00-11:00	03	APSC-104	STAFF	(30)	$5
DFT 131	691	TECH DRAWING	TH	6:00-10:00	03	APSB-103	STALLCUP	(15)	$5
HD 111	246*	VALUE CLARIF	TBA	7:00- 8:00	01	TBA	STAFF	(99)	
		*WILL MEET 7:00 TO 8:00 P.M. MONDAY-THURSDAY, SEPTEMBER 11-14. STUDENTS MUST ATTEND ONE NIGHT ONLY AND MAKE ARRANGEMENTS AT TIME FOR OTHER INDIVIDUAL SESSIONS.							
IMH 131	692	IND MATH	W	6:00- 9:00	03	APSC-104	STAFF	(20)	
IPH 141	693	TECH PHYSICS I	W	6:00-11:00	04	APSC-104	STAFF	(25)	$10

WESTERN TEXAS COLLEGE

Mail Registration For PREVIOUS Students

NAME _____ Social Security No. _____
(last) (first) (middle)

ADDRESS _____ Telephone No. _____

Please enroll me in the following courses:

Course Title	Course No.	Comp No.	*No Hours	Lab Fee(s)
		TOTALS →		

(* The second digit of the course number is the semester-hour credit for the course.)

→ 1 hour ...$32.00 + Lab Fee _____ = $ _____
→ 2 hours...$34.00 + Lab Fee _____ = $ _____
→ 3 hours...$36.00 + Lab Fee _____ = $ _____
→ 4 hours...$38.00 + Lab Fee _____ = $ _____
→ 5 hours...$40.00 + Lab Fee _____ = $ _____
→ 6 hours...$42.00 + Lab Fee _____ = $ _____
→ 7 hours...$47.00 + Lab Fee _____ = $ _____
→ 8 hours...$53.00 + Lab Fee _____ = $ _____
→ 9 hours...$59.00 + Lab Fee _____ = $ _____
→ 10 hours...$65.00 + Lab Fee _____ = $ _____
→ 11 hours...$71.00 + Lab Fee _____ = $ _____
→ **12 hours...$77.00 + Lab Fee _____ = $ _____

** Students planning to take 12 or more credit hours should consult the Counseling and Guidance Office at Western Texas College prior to registering.

SEND THIS AMOUNT BY CHECK OR MONEY ORDER (DO NOT SEND CASH) TO:

Registrar's Office
Western Texas College
Snyder, Texas 79549

Midday Stocks

By The Associated Press

	High	Low	Last
Alcoa	[illegible]	[illegible]	[illegible]
Am Airlin	17	16	16
Am Motors	5⅛	5⅛	5⅛
AmTT	61	60⅞	61
Armcoinc	32	31	32
AtlRichfl	52	51⅞	51⅞
Beth Steel	24½	24⅜	24⅜
Boeing	72⅝	71½	71½
Borden	[illegible]	[illegible]	[illegible]
Brit Pet	17	[illegible]	[illegible]
Burl Ind	18⅝	18	18
CaterpTr	61½	61⅛	61
Celanese	44½	44⅛	44½
Chrysler	12½	12⅜	12⅜
Cities Svc	48½	48⅛	48⅛
Coca Cola	45⅛	44⅞	44⅞
Cont Oil	29⅛	28½	28½
DowChem	27⅛	26½	27
duPont	138	136½	138
EG&G Inc	30½	30	30⅛
EastnAirL	13⅝	13½	13⅝
East Kodak	66⅛	65½	65½
ElPaso Co	17⅞	17½	17⅞
Esmark	59½	59	59½
Exxon	48½	47	48
Fairch Cam	36⅛	35⅞	36⅛
Firestone	12½	12½	12½
FordMot	46½	46⅛	46⅛
Gannett Co	48	47⅞	47⅞
Gen Elec	56	55⅞	55⅞
Gen Food	33⅞	33⅜	33⅜
Gen Motors	65⅛	65	65⅛
Gen Tel & El	31⅛	30⅞	30⅞
Gen Tire	28½	28	28
Goodrich	21⅝	21½	21⅝
Goodyear	18⅛	17½	17⅞
GrntPac	7½	7⅛	7½
Gulf Oil	24½	24	24½
Gulf States	13⅛	13⅛	13⅛
Houston Ind	48½	47	47½
Honeywell	70½	70⅛	70⅛
Hous Ind	32½	32	32⅛
IBM	293	290½	291½
Int Paper	46	46	46
Jones Mcnv	33½	33⅛	33⅛
Johnson John	86⅛	86⅛	86½
Kaiser Alu	26½	26⅛	26⅛
Kerr-McG	232	232	232
Litton Ind	23½	23⅛	23½
Marathon Oil	48	47	47⅞
Martin M	31	30⅞	31
Mobil	65⅛	64½	65
Monsanto	55⅞	55	55⅛
Penney JC	39⅛	38⅞	39
PhillipPet	32⅛	32⅛	32⅛
Polaroid	54½	53⅞	53⅞
Proct Gamb	88½	88⅛	88½
PubS NwMx	21½	21⅛	21⅛
RCA	31⅛	31⅛	31½
Reptex Cp	39½	39½	39½
Safeway Sty	44	43⅞	44
Sandoz Ltd	35½	34⅞	35½
Sears Roeb	24½	24⅛	24½
Sony Corp	8	8	8
Sou Pac	32	32	32
Sperry Rand	22	22	22
StdOil Cal	43⅛	42½	43
StdOil Ind	50⅞	50⅜	50⅜
SunCorp	45⅛	45	45⅛
TexGas Inc	26⅛	26	26⅛
Texaco Inc	40½	40⅛	40⅛
Texas Inst	89½	89⅛	89⅜
Tex Util	21⅝	21½	21⅝
Texasgulf	20⅞	20⅜	20⅜
Timeinc	49	48⅞	48⅞
TransWNAir	27⅛	27⅛	27⅛
TWA Inc	40⅛	39⅞	39⅞
UnCarbide	40½	40⅜	40½
Uniroyal	7⅛	7⅛	7⅛
UtdNucl	29½	28½	29
US Steel	27⅞	27½	27⅞
WestgHs El	24⅛	24	24⅛
Xerox Cp	62⅞	62½	62⅝

OBITUARIES

W. W. Hester

W.W. (Pete) Hester, 69, of the Cuthbert community, died at 9:20 p.m. Tuesday in Methodist Hospital in Lubbock.

Funeral service will be held at 3 p.m. Thursday at the Bell-Seale Chapel with Carl Watson, an elder of the Primitive Baptist Church, officiating. Burial will be in Cuthbert Cemetery under the direction of Bell-Seale Funeral Home.

Mr. Hester was born Nov. 27, 1908 in Lampasas and moved to Scurry County in 1913. He was a retired farmer and a member of the Primitive Baptist Church. He was wed to Velma Madison April 10, 1928 in Snyder. She survives.

Others surviving include a son, Harold (Pete) Hester of Cuthbert, five sisters, Mrs. Lillie Lewis and Mrs. Edna Rainwater, both of Snyder, Mrs. Lula Greer, Tahoka, Mrs. Ruby Woodard of Justiceburg and Mrs. Guy Floyd of Post; a brother, J.L. Hester of Lamesa; two grandchildren and 2 great-grandchildren.

Livestock

FORT WORTH (AP) Cattle 1500. Few slaughter cows steady. Feeder steer and heifer calves steady. No other classes established.

Slaughter cows: cutter 30.00-36.00. Feeder steers: choice 300-400 lbs. 69.00-75.00. Feeder Heifers: good and choice 300-450 lbs. 55.00-60.00.

Hogs: 75. Few barrows and gilts 50 lower. U.S. 1-3, 200-250 lbs. 47.00-48.00. Sows, steady. U.S. 1-3, 300-600 lbs., 41.00-42.00. Boars 300-650 lbs., 31.00-32.00, 150-250 Lbs., 36.00-37.00.

Cotton

NEW YORK (AP) Cotton futures No. 2 were lower in midday dealings today.

The average price for strict low middling 1-1/16 inch spot cotton declined 19 points to 59.83 cents a pound Tuesday for the ten leading markets, according to the New York Cotton Exchange.

Middle afternoon prices were 25 cents to $1.00 a bale lower than the previous close. Oct. 62.46, Dec. 62.60, and Mar. 66.15.

Grain

CHICAGO (AP) Wheat No. 2 hard red winter 3.28½ in Wednesday; No. 2 soft red winter 3.28 in. Corn No. 2 yellow 2.21½ in hopper 2.17½ in box. Oats No. 2 heavy 1.23 in. Soybeans No. 1 yellow 6.46½. No. 2 yellow corn Wednesday was quoted at 2.23½ in hopper 2.19½ in box.

BIRTHS

Dr. and Mrs. Shashi Rao, 2711 38th St., are the parents of a 7 lb. 7 oz. son, born at 11:37 a.m. Aug. 15 in Cogdell Memorial Hospital.

Homage Paid To Elvis

MEMPHIS, Tenn. (AP) - Fair skies, long lines and a six-foot-tall flower covered angel greeted the Elvis Presley faithful today as they came to pay homage to the king of rock 'n' roll on the first anniversary of his death.

Dick Grob, chief of security for the 13½-acre estate, said more than 150 persons spent the night on the Graceland grounds gathered in a huddle just behind its wrought iron gates.

Several thousand were on hand when the gates opened at 8:25 a.m. At least 12,000 were expected to file by the graves of Presley and his mother before the gates closed this afternoon. Scores of flower arrangements lined the winding quarter-mile driveway to Graceland Mansion and more were crowded into the graveyard garden to the south.

Three Traffic Accidents Are Reported Here

Among the traffic accidents investigated Tuesday by city police was a collision involving a house.

Reports indicate that a 1972 Chevrolet driven by Curtis Mann of Snyder left the rode in the 2800 block of Ave. G and struck a house owned by J.A. Johnson.

Damage to the house was estimated at $750. Although only minor damages were reported to the car, a wrecker was needed to remove it from the scene of the collision.

The wreck was reported about 11:30 p.m.

Two other accidents earlier in the day were reported to police.

The first was at 11:55 a.m. at the intersection of 25th St. and Ave. I. It involved a 1972 Plymouth driven by Sharon Mang Hanzalik and a parked 1972 Buick owned by Bill C. Dennis Jr. of San Angelo.

The other wreck was reported at 1:40 p.m. at the courthouse square.

Involved in it were a 1974 Chevrolet driven by Jeannette Hodges and a 1971 Datsun drivenn by Steven Mark Davis.

LAFF - A - DAY

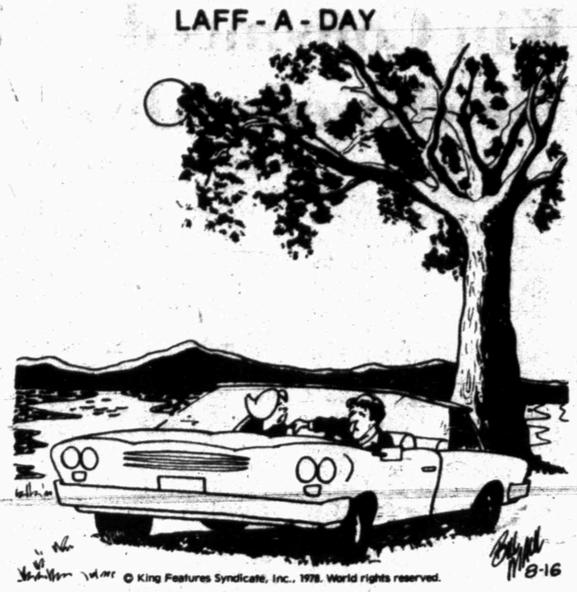

But two can fail to make ends meet as cheaply as one, Roger . . . "

Mitchell County Presents Budget

COLORADO CITY - A tentative 1979 county budget was presented to the Mitchell County Commissioners by county auditor, Dwayne Feaster at the regular monthly of the Commissioners Court Monday. A public hearing was set for 10 a.m. Aug. 25 in the Commissioners Courtroom in the courthouse for the approximately $1,020,000 budget.

The commissioners awarded a contract for sealcoating eight miles of roads to Bob and Bobby Nobles Dirt Contractors Company of Colorado City. The bid of 48 cents per square yard was the only bid submitted.

The court announced that Mitchell County would receive $20,785 from the state for its Lateral Road Fund. This money goes for the construction and improvement of county roads.

A small group of residents from Precinct 2 confronted the court with a petition containing 72 names calling for the paving of a two mile stretch of road on the west side of Lake Colorado City on property formerly owned by the F.L. Terry estate. The court denied their request saying that at this time the county could not afford such a project which county judge Bill Carter said would cost in the neighborhood of $56,000.

In a routine report, chief of police, Fred McWhorter told commissioners that crime increased 2 percent in Mitchell County from Jan. 1978 through June 1978. A 26 percent increase was reported overall for the same time period by the Central West Texas Council of Governments which includes Mitchell County in its 19 county area, said McWhorter.

In order for Mitchell County farmers to be eligible for loans from the Small Business Administration, the court will ask the Governor to declare Mitchell County a disaster area due to the recent drought.

The court canvassed a recent Westbrook election that decided if the Rural School District would be changed to an independent school district. The decision to change to an ISD carried 59-0. The election was called after the state announced that it was abolishing the funding for the office of county superintendent for rural school districts.

A request for $5,472 made by city manager, James Campbell, to help fund and equip an existing emergency vehicle used county wide was tabled until the August 25 meeting.

RATE

(Continued from page 1)

get.

In areas of cost reduction, Hood pointed out that there are expected to be five fewer teachers this year than last and that the coordinated vocational-academic education (CVAE) program has been dropped because of limited student participation.

The hearing next week in which the tentative 1978-79 school budget will be accepted will be held Aug. 22 at the high school student center at 8 p.m. The meeting is open to the public.

The first ocean-going ship passed through the uncompleted Panama Canal in 1914.

ERAers Pleased With Large House Victory

WASHINGTON (AP) - Supporters of a 39-month extension for ratifying the proposed Equal Rights Amendment hope the momentum of an unexpectedly large House victory will hold up when the measure reaches the Senate and a threatened filibuster.

The House voted 233-189 Tuesday to extend the ERA ratification time limit to June 30, 1982. The current deadline is March 22.

Rep. Elizabeth Holtzman, D-N.Y., principal sponsor of the extension, said the 44-vote margin was "larger than any of us anticipated."

"The size of the House vote will give tremendous momentum to the effort in the Senate," said Ms. Holtzman, who is scheduled to meet with pro-extension senators on Thursday.

Rep. Don Edwards, D-Calif., floor leader of the pro-extension forces, said, "We thought we were going to win by 25 or 30 votes."

In the Senate, a version of the extension measure - pushing back the ratification deadline by seven years - has become stuck in a subcommittee that is divided 3-3 on the bill. That means the Senate likely will ignore its measure and deal directly with the House-approved 39-month extension when returning from the Labor Day recess early next month.

Had the Senate been able to decide on its own version, the ERA question now would have been headed for a Senate-House conference committee to iron out differences in the two versions.

However, Sen. Orrin G. Hatch, R-Utah, who helped stall the Senate extension measure in the subcommittee, predicted a filibuster he said he would not lead but would support.

"I suspect there is going to be one awfully extended debate," Hatch said.

Leading anti-ERA lobbyist Phyllis Schlafly, who had an appointment in Hatch's office after the House vote, said she did not think the extension would pass the Senate and that opponents would challenge it in court if it did.

An aide to Sen. Birch Bayh, D-Ind., chief Senate champion of the extension, said he was not sure if there was the required three-fifths majority for cutting off a filibuster.

The House vote marked the first time either house of Congress had approved extension of a time limit for ratifying a constitutional amendment. Until the prohibition amendment in 1917, Congress did not impose any time limits. The Constitution does not require a limit.

Before passing the extension, the House rejected 227-196 an amendment to allow state legislatures that have already ratified the ERA to reverse their votes. A similar amendment is expected to be offered in the Senate.

The ERA, which would prohibit discrimination on the basis of sex, has been ratified by 35 state legislatures, but those of Idaho, Kentucky, Nebraska and Tennessee later voted to withdraw their approval. The Kentucky action was vetoed.

Ford Bans Press At Reception

SAN ANGELO (AP) - Former president Gerald Ford will hold a press conference here this afternoon before attending a fund-raising reception from which reporters have been banned.

The former chief executive was scheduled to attend a fund-raiser for Kerrville Republican Tom Loeffler's campaign against Nelson Wolff, D-San Antonio, for the 21st Congressional District seat.

The only news persons allowed at the invitation-only reception this afternoon will be mangerial-level individuals invited only as community leaders and not as reporters. The ban reportedly was imposed by Ford.

Invitations to the reception were mailed last week, but Monday two that were issued to San Angelo Standard-Times editors were rescinded. Both men were told that their wives would still be welcome.

Other members of news media management who also were invited received telephoned assurances Tuesday that their presence at the function was welcome, as long as they attended as community leaders and possible donors to the Loeffler campaign and not as reporters.

Mary Lou Grier, a spokes-woman for Loeffler's San Antonio headquarters, said any media persons at any level contacted Tuesday who refused to agree to the no-reporting guidelines would not be allowed to attend the reception.

Howard Adkins, a staff member of the Austin public relations firm directing Loeffler's campaign, said invitations issued to some news executives would be unaffected since it was his view that they would "act on the managerial level" rather than as reporters.

HOSPITAL NEWS

ADMISSIONS: Linda Howell, 4000 Avendale; Lou Wolfe, 2411 28th St.; John Herring, Rt. 1, Box 17, Fluvanna; Usha Rao, 2711 38th St.; Novelle Johnson, 701 25th St.; Jimmie Ayers, Rt. 3, Box 59; Joe Eicke, Rt. 2, Box 55.

DISMISSALS: Robert Gray, Cecil Agee, Thelma Wemken, Ruth Powell.

The Broadway play, "Same Time, Next Year," by Bernie Slade, has grossed more than $22 million.

Vacuum Cleaner Shop
●Repair-Sales
On All Brands
●New-Used
Vacuum Cleaners
1712 - 25th
573-[illegible]

True Value
HARDWARE STORE
BARGAIN of the MONTH
QUANTITIES LIMITED
SHEFFIELD STEEL
HOLLOW FORGED
While Supplies Last
now 3.99
Homemakers SCISSORS SET
Sheffield steel blades are hollow forged. Blades and handles are fully chrome plated. The 7¼-inch Specialist has a bent design for cutting on straight surfaces. The 6¼-inch Do-All is an ideal general utility scissors. Both at one low price! 180A
CLARK LUMBER

TIGER Drive In
573-7212
Open 8:45 Godzilla
G-Rated 9:15
THE MIGHTY TITAN OF TERROR in his MOST INCREDIBLE ADVENTURE!
ALL NEW!
KING of the MONSTERS
The Terror of GODZILLA
War of the Gargain Tuas
7:15 & 9:35
JASON AND THE ARGONAUTS
573-7519 G
Cinema I
Cinema II
573-7519
STAR WARS
Open 6:45
7:00 & 9:30

KWIK KAR WASH
•Soft Hot Water
•Tire Cleaner
•900 Lb. Pressure Wash
•Rinse
•Hot Wax (Optional)
•Shampoo Vacuum
•Vacuum
•6 Car Bays
•Truck Bays
•Open 24 Hours
COLLEGE AVE.
ACROSS FROM
TOWLE PARK

Hush Puppies® CASUALS
breaks the dress code
. . . along with millions of people who feel that what's on their feet doesn't change what's in their heads. Free yourself in soft, flexible, lightweight Hush Puppies® shoes. Whatever you do and wherever you do it, why not be more comfortable? Break the code.
SEVILLE
brushed pigskin
Brown and Dromedary
$23.99
Anthonys

Insurance Plan Would Abolish Rating System

By LEE JONES
Associated Press Writer

AUSTIN (AP) - Young male drivers, particularly single ones, would do hand springs if the Legislature approves a plan now before the House Auto Insurance Subcommittee.

Chairman Gene Green, D-Houston, said Monday he thinks the subcommittee will recommend abolishing the use of age, sex and marital status as factors in setting car insurance rates.

This would end the rating system that now forces a single male driver under the age of 21 to pay three times the normal rate if he owns his own car.

The subcommittee will vote on its report next month.

Ending age, sex and marital distinctions was endorsed in testimony Monday by Massachusetts insurance commissioner James Stone but was criticized by spokesmen for insurance companies.

"It is time we stopped the practice of deciding a young, male, urban driver is guilty until proven innocent," said Stone, who put a stop to rating distinctions based on sex, age and marital status in his state.

Company spokesmen said the high rates paid by young male drivers are justified by their accident experience as a group. They said a Massachusetts-style rating system would cut rates on 10.5 percent of the vehicles in Texas but raise them on 85.7 percent.

Stone traveled to Texas at state expense as an invited witness of the subcommittee.

The subcommittee proposal would replace Texas' 18 auto rating categories - based largely on age, sex and marital status - with only five.

There would be separate classifications only for drivers with less than three years' experience, farmers and those who use their cars in business. Inexperienced motorists with driver education would be rated separately. All others - regardless of age - would be in the "standard" classification.

Stone said Massachusetts makes heavy use of merit rating, punishing drivers who cause accidents with additional premiums.

"The individual driving record is the most important variant in premium calculations," Stone said.

Stone said a 12 percent reduction in auto rates this year "is principally a dividend of our new system.'"

William Huff, senior vice president and general counsel of Employers Insurance of Texas, said young male drivers should be rated separately.

"Assuming that most drivers are licensed on their 16th birthdays, they would have had three years experience at age 19. The Department of Public Safety figures show ages 19-25 are the peak of accident involvement," Huff said.

He said the draft report makes "a lot of pious statements that the criteria used in our present classification plan are 'socially unacceptable.'"

Huff said if the insurance-buying public knew the potential effect of the draft's proposals on most policyholders, "you would find that proposed change to be not only 'socially' but also 'politically' unacceptable."

Drive To Reform 1974 Trade Law

WASHINGTON (AP) - The steel industry is launching what one official described as an all-out campaign aimed at revising the 1974 Trade Act.

Branding the law as "outdated, outmoded and cumbersome," Robert G. Welch president of the Steel Service Center Institute, said the law should be revised to assure protection for American industry against unfair foreign competition.

GOING UP - Preparations are underway at the area schools for the 1978-79 school year which begins later this month. Above new lights are being installed on the Ira football field. (SDN Staff Photo)

CHOICES
Karen Blaker Ph.D.

Getting it together

By Karen Blaker, Ph.D.

DEAR DR. BLAKER — When my husband and I made strict television rules for our children, we both felt confident of our ability to make them stick.

The television was not to be turned on during the week, but could be watched on weekends. Neither of us expected the problem that surfaced when baseball season started.

I came home one Tuesday evening to find my husband sitting in the living room glued to the set with all three children gathered around. When I asked about our rules, he said he wanted to suspend them for awhile because he felt guilty not letting the children join him when he watched the game.

I got mad. It will probably be the same story during football season. And to make it even worse, he is also a golf nut.

I know I won't be able to enforce the rules by myself, and it looks like I am not going to get any help from him. Should I just give up?

DEAR READER — No. Merely consider this one problem that must be worked out before the rules become an established part of your household routine.

Unexpected problems frequently emerge soon after a family establishes strict television rules. It takes patience to work them out.

Many families do give up. In a recent National Institute of Mental Health study, a large group of families were paid $500 to turn off their television sets for a year. More than half decided during the first few months to return the money rather than try to survive the difficulties of adjustment.

But television rules can be made to stick. To help you enforce your plan, I am sending you my new hotline letter, "Controlling the Television Beast." Other readers can obtain copies of this newsletter by sending 50 cents plus a stamped, self-addressed envelope to me in care of this newspaper, P.O. Box 475, Radio City Station, New York, N.Y. 10019. Be sure to ask for the hotline on television.

This hotline will also be helpful for parents who are trying to decide whether to limit or eliminate their children's television watching.

Before you do anything else, sit down with your husband and outline possible solutions for your problem.

One idea is to move the television set out of the living room during the week. That might make it possible for your husband to enjoy his sporting events without involving the children.

If he still feels guilty, remind him that the family is not a democracy. Would he necessarily switch to sugar-free gum if your dentist recommended if for the children?

Certainly not! Children do not have the same needs as adults. The same argument applies to television watching.

Another solution might be for your husband to begin taking part more actively in sports instead of merely watching them on television. He would then be a role model for your children, who are no doubt searching for activities to fill up the time previously occupied by television.

Write to Dr. Blaker in care of this newspaper, P.O. Box 475, Radio City Station, New York, N.Y. 10019. Volume of mail prohibits personal replies, but questions of general interest will be discussed in future columns.

(NEWSPAPER ENTERPRISE ASSN.)

Abbie To Attend Rally 'Incognito'

NEW YORK (AP) - Abbie Hoffmann is going to a rally. In fact, several Abbie Hoffmanns will be going to the same rally.

The former Yippie leader, who went underground four years ago while under indictment for allegedly selling cocaine, says he'll attend the rally planned here this week by supporters trying to have the charges against him reduced or dropped.

But Hoffman will be coming "incognito," according to an article in this week's edition of Newsweek magazine.

In 78 racing days at its 1977-78 meeting, Santa Anita Park had a pari-mutuel handle of $307,591,435, a record sum.

We Buy Late
Model, Low Milage,
Extra Clean Used Cars.
DENSON'S USED CARS
573-3912 300 E. HIGHWAY

ECKERD'S
... a name you can trust.

ECKERD'S "NO HASSLE" QUALITY PHOTO GUARANTEE
Buy only the prints you want. No hassle - even if the goof was in the picture taking.

TWICE THE PRINTS
Get an extra set of prints with every roll of color or black and white print film developed and printed... TODAY AND EVERYDAY.

TWICE THE FILM
When you pick up your developed film and prints, buy two rolls of Kodacolor or black and white print film for the regular price of one... TODAY AND EVERYDAY.

Tools for School

PACK OF 300 FILLER PAPER Punched and ruled Limit 3. 79c
4-ounce ELMERS GLUE Dries clear, fast and strong. 39c
15-OUNCE VASELINE INTENSIVE CARE LOTION 1.19 With pump dispenser. Limit 1.
CURAD PLASTIC BANDAGES ¾-in. Box of 60 Limit 1. 49c
CLOROX SOFT SCRUB 13-ounce. With mild abrasive. Limit 1. 59c
CRACKER JACKS Pass around pack. Caramel covered popcorn & peanuts. 2/$1
AIR CONDITIONER REPLACEMENT FILTERS Assorted sizes. 2/$1
GENERAL ELECTRIC ALARM CLOCK Easy to read dial, hands and alarm set. Fits any room decor. 2.99 Model 7360
SALE PRICES GOOD THRU SATURDAY
QUANTITY RIGHTS RESERVED
SHOP DAILY 9 TO 9 SUNDAYS 9 TO 6

SHARP DIGITRON CALCULATOR With Memory Digit calculator with memory, square root and percent Key. Battery powered. Two 'AA' batteries included. 9.99 Model EL-8131
CRAYOLA CRAYONS 19c Box of 8 Assorted brilliant colors.
PLASTIC ZIPPER POUCH Perfect for pencils & more 19c
LIQUID-PAPER 2/$1 Correction fluid.
½ INCH PRESSBOARD BINDER 3-ring, unlined binder 69c
70-SHEETS WIREBOUND NOTEBOOK Ruled paper. 3/89c
SPINDEX, THUMB DICTIONARY Over 40,000 concise entries. 88c
PONDS DEODORANT BODY POWDER 6.5-oz. Floral fragrance. 59c
4.6-OUNCE AQUA FRESH TOOTHPASTE The fresher fluoride toothpaste. Limit 1 67c
COVER GIRL NAIL SLICKS Trial size. Your choice of shades. 3/$1
SURE ROLL-ON DEODORANT 1.5-oz Scented or Unscented. Price includes 25¢ off label. Limit 1. 59c
ORAL B DENTAL FLOSS Your choice of Litewax or Unwaxed. Limit 1. 49c
ALLBEE with C VITAMINS Bottle of 100 Vitamin capsules. Limit 1. 4.49
GILLETTE ATRA RAZOR Automatic adjustable twin blade razor. 2.77
8-OUNCE EVERYNIGHT SHAMPOO Astringent or Moisturizing formula. Limit 1. 99c
LILT PERMANENT Your choice of: Special or Body Wave. Limit 1. 1.19
LEAF WHOPPER MALTED MILK BALLS 14.5 ounce size. 67c
ECKERD BOOK MATCHES Box of 50 books of matches. 19c
ALL INFLATABLE SWIM ITEMS Children's pools, swim rings, air mattress, etc. 25% OFF
PLASTIC WASTEBASKET #103 Round #176 Rectangular. wastebasket YOUR CHOICE 77c
AUTO AIR FRESHENER Keeps your car smelling fresh. Lasts for months. 77c
TEXAS INSTRUMENTS MEN'S L.C.D. WATCH Sharp, clear display shows hours, minutes, seconds and date. 12.88 Models 552-10 or 552-20
IMPERIAL X50 MAGIMATIC CAMERA OUTFIT Kit includes camera, film and magicube. Limit 1. 7.77
Galaxy, 3-SPEED OSCILLATING FAN 12 inch fan. Finger tip control. Model 2150 26.99
CONAIR 1200 HAIR DRYER The professional pro-style with your choice of 4 temperature settings. Model 085 15.99

Valuable Coupon
11-OUNCE COLGATE SHAVE CREAM 49c Your choice of Regular, Menthol or Lime. Limit 1.
Coupon Good Thru Sat. Aug. 16.
PACK OF 6 ECKERD PENCILS 2 PACKS 49c Quality No. 2 writing pencils Limit 2
9-OUNCE ADORN HAIR SPRAY 1.09 Your choice of types. Self-styling hair spray. Limit 1.
BOTTLE OF 100 TYLENOL TABLETS 1.19 Safe, fast pain relief tablets. Limit 1
BOUNCE FABRIC SOFTENER 89c Box of 20 fabric softener sheets for the dryer Limit 1
PLANTERS DRY ROASTED PEANUTS 69c 8-ounce jar. Limit 1
DURACELL 'C' or 'D' SIZE BATTERIES 99c Alkaline batteries Pack of 2.

America's Family Drug Stores
ECKERD DRUGS

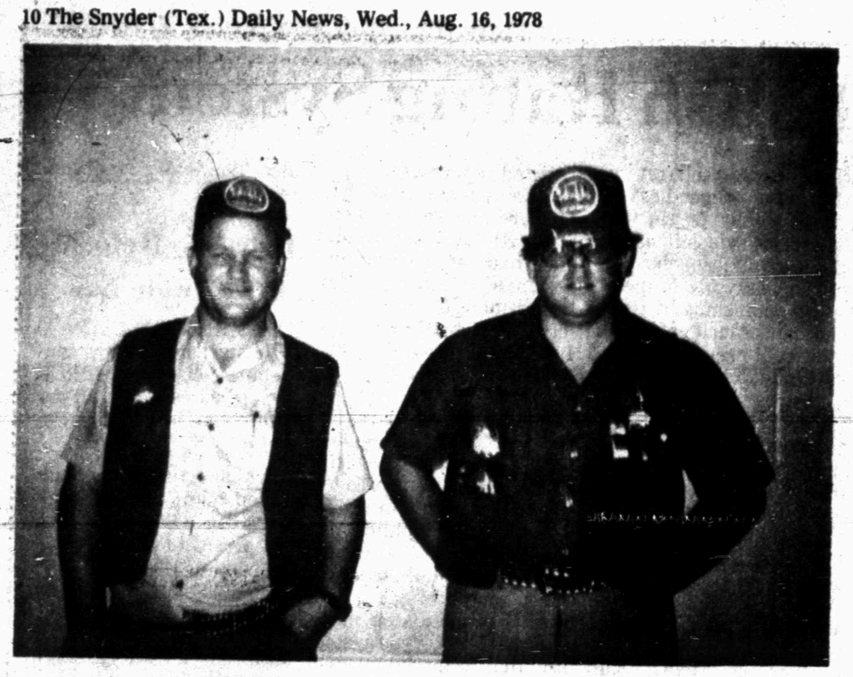

HONORED BY JAYCEES - Billy Burcham, left, was selected by Snyder Jaycees as Jaycee of the Month and Jerry Beard was named Director of the Month. Burcham is warehouse supervisor for IMCO, and Beard is an engineer for the Texas Highway Department.

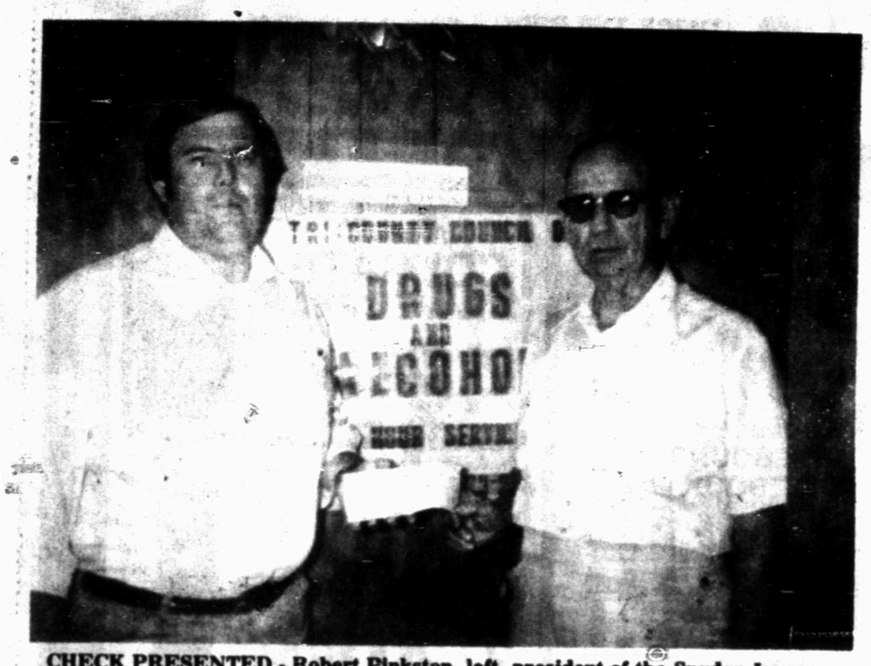

CHECK PRESENTED - Robert Pinkston, left, president of the Snyder Jaycees, presents a check to L.D. Womble, director of the local council on alcoholism and drug abuse. The check is for $350 and will be used to promote public awareness of the use of drugs and alcohol.

Department Managers Wanted
•Top Pay
•Many Company Benefits
•Merchandise Discount
•Retirees Welcome
Also Position for Assistant Manager
- Salary Excellent
Apply at
TG&Y
1800 Varsity Square
Thursday between 10-6

Jaycees Awards Dinner Tonight

The Snyder Jaycees will conclude their membership drive tonight with an awards dinner.

Guest speaker will be Elvis Wilson, president of the Texas Jaycees. Wilson, who took office in May, is a native of Sweetwater. He is currently administrative services manager for Central Mutual Insurance Co. and resides in Lewisville.

The awards dinner will be held at 7 p.m. at the Towle Park Barn.

Argentine wool exports are expected to reach 163,000 tons this year, according to Dr. Mario Cadenas Madariaga, secretary of agriculture.

START THE CLOCK!
Snyder Daily News is starting the clock on this year's football season Sunday, Aug. 27. Look for the special football section to appear in your paper.

Shakeup Urged In Insurance Department

AUSTIN (AP) - House investigators have been told the State Insurance Department needs a shakeup that would separate the rate-making board from the agency that looks over thousands of Texas insurance companies.

"I think it would be best to let the governor appoint the state commissioner of insurance instead of the board," former State Insurance Board chairman Hugh Yantis told the House Investigating Committee Tuesday.

"I don't think the board has the time to be a truly rate-making body and at the same time be as close to the agency as it has been in the past. There needs to be a further separation of the board and the agency. This means the role of the commissioner would be far more important than it has been."

Yantis was recently turned down by the Texas Senate as Gov. Dolph Briscoe's appointee. A new State Insurance Board chairman has not been named.

Yantis was called by the investigating committee after Monday testimony by C. Daniel Hurlburt, former Houston insurance agent who lost his license for selling unapproved group health policies. Hurlburt said he and his partner, A. C. Hovater, were duped by Gulf Atlantic Life Insurance Co. in 1974-75. Hurlburt said they sold Nation-Wide Health Insurance Trust plans after being assured by Gulf Atlantic Life Insurance Co. the plans had been approved by the state insurance board. Gulf Atlantic denied this.

Yantis said the Hurlburt-Hovater incident happened during the time that Joe Christie was state insurance board chairman. Christie resigned in September, 1977, to make an unsuccessful race for U.S. Senate and Yantis took his place.

"In summary, everything that Hurlburt wrote to the board while I was there was turned over to the Travis County district attorney for use as he saw fit," Yantis said. He said the Travis County grand jury made an investigation of certain actions of the State Insurance Department at the time.

Yantis said there was no indication during the 11 months he was chairman that any favoritism was given any insurance company.

He was asked if it was a "common practice" for insurance policies to be sold without prior approval by the insurance board.

"I would not say it was 'common practice,'" Yantis said, "but it does happen from time to time and if it does it should be corrected."

He said such action is under the direct supervision of the state commissioner ... The board has general knowledge of what the commissioner does but not specific knowledge."

Tuesday afternoon, Richard Crook, state liquidator for Nation-Wide Health Insurance Trust, said he had never been able to locate a group insurance policy among the firm's papers, or anything other than documents to show "this was anything but an insurance agency acting as an insurance company."

Crook said there are $177,000 in claims outstanding, including $137,000 to the Pasadena Independent School District, mostly for premjums deducted from salaries and $8,000 to the Pasadena school district.

Crook estimated there must be at least 1,000 policy holders involved.

Two Swimmers Lose To Sea

MIAMI (AP) - The two swimmers seemed oceans apart - one a gabby extrovert who unabashedly hustled sponsor money and publicity, the other a devout woman who stepped into the surf with determination and a soft prayer.

But in the end, Diana Nyad and Stella Taylor shared a common fate. Each challenged the sea, and lost.

It was Ms. Nyad, 28, who first gave up - weeping, swollen and screaming at her trainers Tuesday as they insisted she abandon the 103-mile crossing from Cuba to the Florida Keys.

She had covered more than 70 miles in 41 hours, 49 minutes since Sunday afternoon, but was pushed off course by winds and had not made it halfway to her targeted landing.

"I can't quit now," she begged from the water inside her heavy mesh anti-shark cage. "You don't understand." She had overcome violent nausea, jellyfish stings and terrible swelling of the lips and tongue caused by salt water.

She pleaded to swim on, but navigator Rich du Moulin shook his head. "The wind just pushed us too far west," he said. When du Moulin patiently repeated that it was useless to go on, she wept.

Miss Taylor, 46, had been swimming strongly since leaving Gun Cay in the Bahamas Monday morning.

She had a brush with a shark, which her attendants shot and killed, but pressed on with a song. "There's nothing in the ocean that can hurt me," she sang.

She, too, was bothered by nausea and jellyfish stings, but had stroked smoothly to within 18 miles of the Florida coast by Tuesday afternoon. Then, just as victory seemed certain, the current began pulling her north. The land curved westward and the gap from her to the shore widened. She call it quits about 3 p.m.

"I am tired," she admitted when she came a shore. "I would have continued the swim, but the boys made me give it up."

She was 32 hours and more than 100 miles from her starting point.

Ms. Nyad had said frankly all along that she was swimming for money. She retained an agent, sold rights to news organizations and signed sponsorship deals with makers of toothpaste and bottled water.

Her entourage at sea included trainers, navigators, a helicopter supply service and a $55,000 shark cage, built as part of a $134,000 budget.

"This swim could set up my whole future," she said before starting.

Carter To Ink Aid Directives

By JONATHAN WOLMAN
AP Urban Affairs Writer

WASHINGTON (AP) - President Carter, in an effort to proovide momentum for his troubled urban policy, is unveiling a number of personal directives to aid the nation's cities.

The president, acting in several key areas where legislation is not required, also hopes to aid other elements of his urban policy foundering on Capitol Hill.

The president scheduled a mid-afternoon session today to sign several exeecutive orders. Included are directives that:

-Require all major legislation to be analyzed for its impact on cities.

City officials, who have long sought such reviews, contend that federal policies since World War II have inadvertently hurt central cities.

-Set up an effort to increase federal purchasing from firms in areas of high unemployment, with a goal of using federal purchasing power to expand economic opportunities in areas of urban distress.

-Give priority to central cities in areas where new federal buildings are needed. In recent years, many such facilities have gone to well-off suburbs, contributing to the decline of downtown.

-Establish an interagency group to coordinate the implementation of federal urban programs. City officials say a White House-directed task force is needed because many federal aid programs cut across departmental lines.

"These administrative changes could be as important as millions of dollars," said a spokesman for the National League of Cities. "We're pleased that the president is finally taking these steps."

All four initiatives were previously announced in the rough, but it has taken months to work out the details.

"He's delivered, he's gotten his staff in gear," remarked the League of Cities spokesman, Randolph Arndt, on Tuesday.

But he said the league will continue to lobby for a White House Council of Urban Advisers - similar to the Council fo Economic Advisers - to "provide the president with a continuing process for assessing urban programs."

Carter's urban policy has earned little favor in Congress, where most of the key tenets - his proposal for a National Development Bank, and his plan for a "soft" public works fund, for example - remain mired.

The Epigraphic Survey of the Colonnade of the Temple at Luxor was established in 1924 by the famous Egyptologist James Henry Breasted of the Oriental Institute of the University of Chicago. The Survey was continued for the past 54 years.

RESIDENTIAL AUTO COMMERCIAL
ALL WORK GUARANTEED
BONDED INSURED
LOCKSMITH & SECURITY SYSTEMS
ALL TYPES OF LOCKWORK
Robert Newman 573-3741 4008 College

HEALTH

Lawrence E. Lamb, M.D.

Scarring of the liver

By Lawrence Lamb, M.D.

DEAR DR. LAMB — I would like to know more about cirrhosis. I have had it since January of 1974. I have been in three hospitals and each one adds to my diet. I am on a very low protein, sodium and potassium diet. It must help some as I have not blacked out in over a year. Before that I would black out about every 10 days, sometimes even in the hospital.

I don't have good balance and I forget a lot. I go to the hospital for a check-up every three months. My feet swell up and are discolored and they have been doing this for about four years. Any information you can give me would be appreciated.

DEAR READER — Cirrhosis of the liver means scarring of the liver and it literally follows injury of the liver cells. Remember that scarring occurs if you injure your skin or any other part of the body so don't be too surprised if scarring occurs in the body's organs if their cells are injured.

The scar tissue in the liver tends to contract and deforms the liver. The important point in the presence of cirrhosis of the liver is how much liver function is still present. A mild degree of cirrhosis is compatible with a relatively good state of health. If you've had a lot of damage to the liver that is associated with the scarring, then abnormal liver function may cause the body to retain fluid and seriously affect digestion, including how the body handles proteins.

I'm not sure whether you were having what we call hepatic coma (coma from liver failure) to cause your black-out spells or whether it was associated with low blood sugar attacks which can occur with people with liver disease. The swelling of your feet and ankles may also be associated with the change in the type of proteins in your blood system. This is a common complication of serious liver disease.

There are many ways that the liver can be injured. One of the most common ones is from the excessive use of alcohol. About 60 percent of the people who have cirrhosis have abused alcohol. That means that at least 40 percent of the people develop cirrhosis who have no alcohol problem. These can occur from gallstones, infectious illnesses that affect the liver and even nutritional problems.

Once you have developed cirrhosis of the liver you should certainly avoid alcohol, and if the cirrhosis of the liver is severe you might need vitamin supplements and special diets as in your case.

To give you more understanding of the liver and how it works I am sending you The Health Letter number 7-8, Living With Your Liver. Other readers who would like this issue can send 50 cents with a long, stamped, self-addressed envelope for it to me in care of this newspaper, P.O. Box 1551, Radio City Station, New York, NY 10019.

You didn't state your age but your dizziness may be related to other problems. If you have poor circulation, that may be a factor, too. Any major illness — and you do have one — can increase a person's tendency to faint or cause a dizzy sensation.

(NEWSPAPER ENTERPRISE ASSN.)

Pick Up Ira Yearbooks Friday

The Ira school yearbooks have come in and may be picked up Friday between 10 a.m. and 2 p.m., school officials reported.

The autograph party for the Ira Bulldog will be held at the school library.

The Health Insurance Institute reports private health insurance companies in the U.S. paid out more than $102 million each day in benefits during 1976, for a total for the yea of $37.3 billion.

ASTRO-GRAPH

Bernice Bede Osol

Your Birthday

Aug. 17, 1978

This coming year you are likely to have more time and funds available than before to do things you enjoy, such as traveling, socializing and leading a more glamorous life.

LEO (July 23-Aug. 22) You're the type who likes to have a hand in the management of events, but today this role could be taken from you. Relax and you'll enjoy the change. Having trouble selecting a career? Send for your copy of Astro-Graph Letter by mailing 50 cents for each and a long, self-addressed, stamped envelope to Astro-Graph, P.O. Box 489, Radio City Station, N.Y. 10019. Be sure to specify birth sign.

VIRGO (Aug. 23-Sept. 22) Let your achievements speak for themselves today rather than talking of them in advance. Just do a good job and all else will take care of itself.

LIBRA (Sept. 23-Oct. 23) A little more thought may be required for a project you're involved in before you make any cash outlays. Plan now, pay later.

SCORPIO (Oct. 24-Nov. 22) In spite of yourself today, your chances for accumulation look good. People steering things through on your behalf accounts for this.

SAGITTARIUS (Nov. 23-Dec. 21) Friends will find you a very pleasant companion today provided you don't tactlessly blurt out something that's better left unsaid.

CAPRICORN (Dec. 22-Jan. 19) Devote your efforts today to things that can either enhance your career or expand your financial base. These are your luckiest areas.

AQUARIUS (Jan. 20-Feb. 19) Your intuition and judgment regarding the outcome of events is quite astute today. Heed your small inner voice in all activities.

PISCES (Feb. 20-March 20) The only thing that blocks success today is your own self-doubts. Ignore them. Their message is inaccurate.

ARIES (March 21-April 19) Friends will be supportive of your ideas and will try to cooperate in all ways as long as you don't try to spring any surprises. Resist impulsive behavior.

TAURUS (April 20-May 20) Be imaginative today without getting too outlandish. Rube Goldberg methods and devices could cause you more work than they'll save you.

GEMINI (May 21-June 20) Those in your charge will require a few pats on the back from you today or they're not likely to go along with your ideas.

CANCER (June 21-July 22) Changes can be brought about today if all aspects are logically analyzed previously. Unplanned, impulsive alterations could fail.

(NEWSPAPER ENTERPRISE ASSN.)

Colonial Hill Day Care offers:
After School Care
For School Age Children
Call 573-8596 For Details

Good Luck Girls!
Win The
United Girl's Softball Association
Championship Tournament

REPRESENTING SNYDER - These girls are members of Snyder's Division IV Senior All Star team that will be competing in the National Championship Tournament in Midland Monday thru Saturday. Members of the team are, from left, sitting, Sharon Halford, Anne Beuerlein, Trudy Hataway, Shelly Nutt, Tammy Ashworth, Shari Cotton, Josie Rios, and standing, Shirley rich (manager), Andrea Killian, Eva Rich, Connie Weber, Karen Littlepage, Sherry Stewart, Shelia Kellner, Becky Costillo, Kathy Weber (coach) and Mike Freeman (coach). Not shown is Teresa Dennis.

Make Plans To See
Snyder's Senior All Stars Thursday At 5:30
At Lancaster Park, Midland

Caroline's Delicatessen and Catering 2701 College 573-2497	**Dairy Queen** 573-8501 573-2651 4301 College 108 East Hwy	**Williamson Insurance Agency** 1111 Lubbock Hwy 573-3635	**Eddie Peterson Pharmacy** 4002 College 573-8591
Ronnie Weber's Superior Automotive 4012 College 573-6783	**West Texas State Bank** 1901 26th 573-5440	**Home Town Motor Sales** 1100 25th 573-5372	**Sonic Drive In** 4100 College 573-7620
Spanish Inn 2212 College 573-2355	**Snyder Athletic Center** College Heights Center 573-8551	**Line & Line Oil** 2208 Ave. R. 573-9338	**Action Electric** Lamesa Hwy 573-8331
Ken's Pizza Parlor 4612 College 573-8581	**The Shack** 1005 25th 573-8943	**Minute Market** 520 East Hwy 573-9206	**Feather Printing** Buddy Powell 2423 College 573-2423
Durpee Motors 2301 25th 573-2649	**Bell-Seale Funeral Home**	**Head Heating and Air Conditioning** 2401 Ave. T 573-3907	**Wilson Motors** East Hwy 573-6351

Call 573-5486

Classified Ads

6th DAY IS FREE

NOTICE TO CLASSIFIED AD CUSTOMERS

All ads are cash unless customer has an established account with The Snyder Daily News. Ads may be taken over the phone so that they may be processed but payment must be made prior to publication.

PUBLIC NOTICES

THE STATE OF TEXAS, COUNTY OF SCURRY TO THOSE INDEBTED TO, OR HOLDING CLAIMS AGAINST THE ESTATE OF FRANCES LONA FISHER PARKER, DECEASED. No. 3656, Probate Court, Scurry County, Texas, The undersigned having been duly appointed Independent Executor of the estate of FRANCES LONA FISHER PARKER, deceased, late of Scurry County, Texas, by Preston Wilson judge of the county court of said county on the 14th day of August, 1978, hereby notifies all persons indebted to said estate to come forward and make settlement, and those having claims against said estate to present them to James Lester Parker within the time prescribed by law at his residence at 513 East Rochelle, Irving, Texas 76062, where he receives his mail, this 14th day of August A.D. 1978.

James Lester Parker
Independent Executor
of the Estate of
Frances Lona
Fisher Parker

SPECIAL NOTICES A-2

Snyder, Coin Club will meet Thursday August 17, 1978 at 7:00 P.M. in the West Texas Community Room.

PERSONAL A-5

SNYDER COUNCIL on Drugs and Alcohol-Texas Alcohol Traffic Safety Education DWI schools. Hours 9-5 daily 3610 College Ave. 24 hour call. 573-3233.

Use Snyder Daily News Classified Ads 573-5486

MISS YOUR PAPER?

Your Snyder Daily News should be delivered Monday through Friday by 6:00 p.m.

On Sunday by 8:00 a.m.

Your carrier strives to give prompt service, but should your paper be missing... please call 573-5486 Weekdays before 6:30 p.m. Sunday before 9:30 a.m.

IF YOU drink, that's your problem, if you want to stop, that's our problem, Alcoholics Anonymous, 573-5337 or 573-5117.

Ages 12-20. Do you have a drinking or drug problem in your family? If so and you need or want help-call us, the Alteens-573-8180, night or day!

LIFT A FINGER. Report child abuse. 1-800-295-5400 toll free statewide child abuse hotline.

GRAPEFRUIT PLAN with Diadax, eat satisfying meal and loose weight, now extra strength formula at your drugstore.

CONTROL HUNGER and lose weight with New Shape Diet Plan and Hydrex Water Pills. At Mundens Pharmacy.

VEHICLES B

1971 PLYMOUTH Fury III, very nice, 41,000 miles, excellent condition. 2903 W. 23rd. Call 573-7150.

1973-2 door Ford Gran Torino, loaded $1500. Call 573-8070.

FOR SALE 1971 Capri, good shape, new tires. Call 573-2932.

1969 DODGE PICKUP, very good condition - Also 1970 Buick LeSabre. Call 573-9010.

'62 PONTIAC Star Chief. Good work car. Engine and trans. in good shape. $150 or best offer. 573-2181.

1974 FORD ½ TON pickup, on butane system, 32,000 miles. $2500 Call 573-5030.

CLASSIFIED ADVERTISING RATES & SCHEDULES
15 WORDS MINIMUM

1 day per word	10c
2 days per word	18c
3 days per word	24c
4 days per word	30c
5 days per word	33c
6th day	FREE
Each additional day 4c per word	
Legals, per word	7c
Card of thanks, per word	7c

These rates for consecutive insertions only. All ads are cash unless customer has an established account with The Snyder Daily News. No refund will be made on ad after appearing in paper. The Publisher is not responsible for copy omissions, typographical errors or any unintentional error that may occur further than to correct it in the next issue after it is brought t his attention.

ERROR

The Daily News can not be responsible for more than one incorrect insertion. Claims cannot be considered unless made within three days from date of publication. No allowance can be made when errors do not materially affect the value of the advertisement. All out of town orders must be accompanied by cash, check or money order. Deadline 4:30 p.m. Monday through Friday, prior to day of publication. Deadline Sunday 4:30 p.m. Friday.

MONEY-MAKING POTENTIAL
Success Guaranteed

We need qualified people to service established accounts in your area! WE OFFER: (1) Locations obtained by us. (2) Relocations agreement if not productive. (3) Financing and credit for future expansions. (4) Repurchase agreement. (5) Protected area for financially qualified people (6) No Selling!

FULL OR PART TIME

TO QUALIFY: You [illegible]
[illegible]
for [illegible]
refere[illegible]
wk. and
make de[illegible]

MINIMU[illegible] CASH INVESTMENT
PLAN 1 . . . $2990.
PLAN 2 . . . $5780.
PLAN 3 . . . $8070.
PLAN 4 . . . $12,500.

CALL COLLECT
(713) [illegible]

74 Delta 88, good car $1650.00 see at 317 23rd St. or call 573-6923.

1971 CHARGER, rebuilt engine, 383-2 barrel, excellent running condition. Call 573-0403.

1976 Corolla Toyota Wagon for sale. Cassette tape deck-radio, 5 speed transmission, low mileage. Call 573-6562.

FOR SALE: 1956 G.M.C. Bus, con verted into camper, call 573-6163 after 6:00 p.m.

FOR SALE Clean 1972 Ford Ranger Pickup. Call 573-5229.

FOR SALE 1975 Lincoln Continental, one owner car, $6,000. Come by 221 34th St.

1977 CHEV. LUV Pickup, white, AM-FM, CB, a-c, 4-speed, excellent condition. $3850. 573-3637.

1976 VEGA GT Station Wagon, 5 speed, air, tape. Take up payments. 573-0740 after 5.

1974 MUSTANG II Ghia-Am-FM-Stereo Eight Track. Good condition. very clean. 573-2956.

1972 CORVETTE, T-Top silver & black, power, & air. $5400 Call 573-3412.

1973 Capri-sunroof, low mileage, new tires, good gas mileage. Call 573-0224 after 6.

MUST SELL-1977 Gran Marquis Mercury, loaded, low mileage. $6200. 573-8493.

ATTENTION: HOT RODDER'S

1958 Chrysler 300 D, motor in good condition, 392 cubic inch Hemi, 2-4 barrel carborator, high lift cams. Call 573-9685 after 6:30 p.m.

1978 Silver Camaro LT, 350, 4 bl., loaded, less than 10,000 miles. Call 573-8763. after 5:00.

1974 Ford ½ton Pickup, loaded, extra clean. $1950. Call 573-6905.

1976 - four wheel drive, Cheyenne Blazer K-5, best offer. Come by and see 2106 Huffman.

FOR SALE OR TRADE 1976 GMC Van, automatic, air, power steering, power brakes, C.B., AM-FM tape, carpet, mags, $5195 Call 573-0470, 2706 37th.

FOR SALE- one owner 1968 LeSabre Buick. $795. See at Bell - Seale Funeral Home or Call 573-9887 after 5.

BUSINESS OPPORTUNITY C

AVON

HOW MUCH MONEY YOU EARN IS UP TO YOU. BECOME AN AVON REPRESENTATIVE. THE MORE YOU SELL THE MORE MONEY YOU EARN. YOU SET YOUR OWN HOURS. CALL 573-2558.

EITHER WAY YOU SAVE!

Save money on high Utility bills with Mono therm
INSULATION
(3.77 [illegible]tor per inch)
Meets [illegible]deral Regulations [illegible]stall or Save Appr[illegible]ercent & do it yourself. with our machine.
HEAD HEATING & AIR CONDITIONING
2401 Ave. T 573-3907

EVERYTHING NEEDED to start your own earthworm business. Red Wiggler worm beds (3' x 8') ready to split or harvest - $100 each. '68 Chev. pickup, '77 Sears 18 hp. tractor with front end loader, storage tank, lighting system, 450 lb. ice machine. 573-3183.

BEFORE BUYING 3' x 8' worm beds, get our prices. Phone 745-1502 or 797-2475 after 6 p.m. Lubbock, Texas.

Grow earthworms for profit. Free data-American Worm Brokers, Inc. 2400 E. Colorado Ave. Denver, Co. 80210 or call Mr. Alexander, Collect 303-778-1029.

BUSINESS SERVICES D

IF YOU need welding done, call 573-8600.

CARPENTRY WORK, for building and remodeling at reasonable rates, quality work, call 573-2161 or 573-3876.

AMERICAN T.V.
Service all makes
22 years experience
1811 - 13th St.
Will French - owner
573-0234.

IF YOU need yard work, call Joe Garcia. 573-3610.

RALPH'S CARPENTER SERVICE
573-5810
Custom remodeling & additions residential & commercial All work guaranteed to satisfy.

DON FOX
573-3995
ACOUSTICS BLOWN
PAINTING-INTERIOR OR EXTERIOR
REMODELING AND GENERAL REPAIR
CARPET LAID
12 YEARS EXP.
ALL WORK GUARANTEED
CALL FOR ESTIMATES

TILLING GARDENS, yards, replanting grass, lawn mowing, weekly, monthly, yearly. Will go anywhere. Satisfactory work, free estimates. Call mornings & after 5:30 evenings. 573-2829, 573-8794.

DUMP TRUCKS SERVICE
Front end loader, do yards, driveways, parking area, pads for mobile homes or whatever you need.
573-3136-Don McAnelly
Free estimates

VICENTE OLIVAREZ BUILDING CONSTRUCTION
Concrete work, remodeling & repairing.
1500 College Ave.
OFFICE 573-8786
or 573-2247

Professional
CARPET CLEANING
Deep Soil Extraction
Emergency
Water Removal
Keenans Aqua-Steam
573-6414

C.B. RADIOS repaired, installed after 5 p.m. weekdays, all day Saturday. Royce Rowden 573-8391.

WATER WELL SERVICE
Windmills & domestic pumps, move, repair, replace, Tommy Marricle-573-2493 before 8:00 a.m. & after 6:00 p.m.

TERMITE CONTROL AND TREE SERVICE
are two of our many services. for help, call NACHLINGER PEST CONTROL at 573-5646. Joe Alexander, owner.

FOR ELECTRICAL wiring call Ed Blocker, 573-7578.

WASHING - GREASING, car, truck washing, steam clean motors, hydrolic jack repair. Godwin Independent Station. 2301 N. College. 573-9219.

CONCRETE WORK
Edwin Galyean
Small & Large Jobs
573-8264

GENE GROCE'S
Welding Service
Day 573-2050
if no answer
Call 573-9274
No job too small

WE BUY all scrap Iron and Metal Fully prepared No. 1 Iron $40.00 a ton. Unprepared No. 1 Iron $30.00 a ton. No. 2 Iron $20.00 a ton
SNYDER IRON & METAL
Old Post Road
573-6862, 573-5373

HOOVER VACUUM Cleaners, Brother and New Home sewing machines. At big savings. Repairs and supplies for all makes. House calls--C.C. Allen, 573-6171.

SIGN PAINTING-LETTERING-MAGNETIC SIGNS-CUT OUT LETTERS

The Barber Shoppe
4202 College
573-6764.

WILL DO welding at my home. Phone 573-3845 after 4:30 pm Mon-Fri. After 8:00 am Sat & Sun.

EMPLOYMENT E

Do you need a job? See Snyder Employment Service Room 103 Brownfield bldg. 2425 College Ave. Phone 573-9472.

DAY HELP NEEDED, at Sweet Snop, 2505 Ave. G.

MANAGER TRAINEE wanted: must be a showman. EXCELLENT FUTURE for married couple or individual. Apply daily at Cinema Theatre in Snyder Shopping Center between hours 6:00 and 6:30 p.m.

Gill's Fried Chicken is accepting applications for day and evening help; full and part time openings available. Only dependable, hardworking individuals need apply.

The First Baptist Church invites bids for a residence located at 1708 27th St., Snyder, Texas.

1. Each bidder will state time needed for [illegible]al of house.
2. Bi[illegible]st be in church office no later than 5:00 PM, August 21, 1978.
3. House may be inspected by contacting church office
4. The right to accept or reject any bid and to waive any formalities is reserved by the church.
5. All bids must be made on a form to be picked up in the church office.

COUPLE WANTED TO MANAGE APARTMENT COMPLEX

No experience necessary, prefer older couple with some retirement income. Man with mechanical ability and woman with some bookkeeping knowledge. Write letter giving personal data to Lamesa Villa 2300 S. 8th, Lamesa, Tx 79331 or call 872-8113.

DIESEL MECHANIC WANTED-

American Magnesium Company is seeking qualified applicant to fill available opening as a diesel mechanic. Opportunities for advancement and other benefits include:
GOOD WAGES
MAJOR MEDICAL PROGRAM
PAID HOLIDAYS
PAID VACATION
PAID SICK LEAVE
Interested candidates should apply in person at the Personnel Office.
AMERICAN MAGNESIUM COMPANY
Rt. 1 P.O. Box 666
Snyder, Texas 79549
(915-573-9325)
(915-573-5957) Nights
"AN EQUAL OPPORTUNITY EMPLOYER"

AUTOMOTIVE BOOKKEEPER needed. Apply at Snyder Motor Co. 711 25th.

NEED NEAT APPEARING lady full or part time. Apply in person only. Lota' Burger 3900 College. Ave.

PAINTERS NEEDED NOW. See Craig Aikman at new jail.

WANTED PRESSER, Joe Graham Cleaners. Call 573-3401, after 6 and weekends call 573-6167.

NEED EXPERIENCED bookkeeper, receptionist. Send resume to Box 949 B, Snyder, Texas 79549.

HELP WANTED: Part-time day waitress 9:30 - 1:30, 5 days a week, apply Ken's Pizza Parlor.

ALLSUPS CONVENIENCE STORES INC.--one of the fastest growing convenience store chaims in Texas and New Mexico now interviewing for manager, assistant manager and clerks. For our Snyder, Texas location, grocery experience desirable, excellent benefits include Group Life and hospitalization, wholesale purchase privileges, vacation, profit sharing, bonus incentive for manager. Send resume for application to Supervisor, Allsups No. 39, 419 East Main, Post, Texas 59356. Equal opportunity employer.

NOW TAKING applications for employment to work in school careteria, West Texas College. Apply in person to George Gann, WTC Cafeteria, between 8 a.m. - 2 p.m.

TACO VILLA
COUNTER HELP
FULL OR PART TIME
- AGE 16 OR OVER
- NEAT APPEARANCE
- FOOD ALLOWANCE

Contact:
Gary Cox
573-0749

Classified Ads 573-5486

IF YOU ARE THE RIGHT PERSON I will start you with $1,000 a month guaranteed, send you to school in Dallas for 2 weeks, expenses paid, train you in selling and servicing established acounts. You must be over 21, and be bondable, ambitious and sportsminded. Outstanding hospitalization and pension plan. We are an International Company Send brief resume to: Don Mankin P.O. Box 16085, Lubbock TX 79490.

INSTRUCTION F

PRIVATE PIANO lessons in my home now enrolling for fall. Beginners or advanced, call 573-8070.

PRIVATE PIANO lessons in my home. Call 573-0363.

WOMAN'S COLUMN H

REGISTERED CHILD CARE in my home, infant thru 3 years old. Days only. Call 573-9709.

BABYSITTING-EXPERIENCED - Mon thru Fri. at 2703 25th. Good lunches, snacks. Call 573-7642 18 months & up.

WILL DO babysitting in my home. Call 573-7601.

STATE LICENSED and insured child care in my home. Call 573-8602.

ALTERATIONS BUTTON holes - imported blouse - jewelry - hand made blouses at College St. Exchange 915 573-3390.

DEPENDABLE CHILD CARE in my home, good meals and loving care. Ages 2 to 5 Call 573-9010.

WILL DO BABYSITTING in my home. By day or hour. Call 573-0606.

PERSONAL LOANS $10-$100 to working men and women. Call Shirley at Timely Finance, 2409 Ave. R.
573-9335

FARMER'S COLUMN J-1

ONE YEAR old hens, laying good, $1.00 each in lots of 6 or more. 80 cents for 24 or more. McBeth Egg Farm. Roby Highway.

CUSTOM PLOWING, big ox or chisel and Tandam disc and garden plowing. Phone 573-6670 or 573-2947.

FAT FISHWORMS - one block east, 2 blocks south of Eddie's Pharmacy. 4200 Ave. R. 573-6626.

14' BOAT & motor $500. Hancock Terracer (new belt) $1500. 1962 Chevy pickup $500. 1962 Chevy pickup $125. not running. 806-237-6591 Jayton.

PEARS for sale - excellent for canning & preserves. $6.00 a bushel & you gather. 573-7930.

BLACK-EYED peas for sale. Wayne Eubank Call 573-7796 after 6 pm

TOMOTOES, PEARS, APPLES, for sale by the pound or bushel. A 20x20 x36 in. metal six drawer chest with glass or metal doors. 3606 41st or Call 573-8963.

POTATOES for sale, $12.00 a hundred or 15c lb. Call 573-0880.

FOR SALE - Jonathan & Red Rome Beauty Apples - $7.50 a bushel. Call 573-3071.

Use Snyder Daily News Classified Ads 573-5486

SPORTING GOODS and SUPPLIES J-2

GENE'S GUN SHOP
3602 Hill Ave.
Rifles - Scopes - Ammunition
Dealer for Buck Knives
5 p.m. -9 p.m. Mon.-Fri.
All day Sat.-Sun. 573-2323.

14' Terry Bass Boat, 50 HP Mercury motor, trolling motor & Dilly Trailer. $1500. 573-8493.

MERCHANDISE K

PRODUCE YOUR own fresh eggs. Hens, $1.00 each. Cages for hens, $2.00 each. McBeth Egg Farm. Roby Highway.

THAT WORN out mattress and box springs giving you backaches? Bring it to us and take it home like new. Free pickup and delivery at Dunnam Mattress and Upholstering. 2109 College Ave. 573-2142.

FOR SALE-Nearly new COBRA 40-Channel base CB radio with side band for 120 channels. Also power mike and large base antenna. Sacrifice. Snyder Heating and Air Conditioning, 4702 College Ave. Ph. 573-2411.

Picture Framing is no sideline at Studio Royal. We have 20 years experience in helping you choose the frame that is just right for your photo, handwork, or painting. We cut oval and square mats.
Studio Royal
Cogdell Center
573-6882

FULL SIZE mattress and spring for sale. Call 573-5182 from 8:30 to 5:30 pm for information.

KEEP CARPETS beautiful despite footsteps of a busy family. Buy Blue Lustre. Rent electric shampooer $2, Clark Lumber.

CLOTHES DRYER, electric stove, dresser, iron bed frame, and carpet with pad. 573-6214.

CONN ALTO Saxaphone. Used one year. Will Sacrifice. See at Hack's Gro., East 37th St., or call 573-9230.

PASSPORT PHOTOS. Reliable service. As quick as 24 hour service. Call today for an appointment.
Studio Royal
Codgell Center
573-6882.

QUICK SALE
1969 Chev. ½ Ton 350 LWB, air conditioner automatic, radio very dependable 1001 Ave. E.

Country Kitchen Cookbook 25 delicious recipes, send $4.00 to Cookbook P.O. Box 125 Hermleigh, Texas 79526.

FOR SALE - dark walnut table, w-6 chairs yellow & white padded seats. $125 Matching buffett $150.00. 201 38th. 573-9032.

FOR SALE - 5 piece dining room set, bassinet, car seat & walker. Call 573-0658 or come by 3203 Hill Ave.

HALF-BED complete, best offer. 111 N. Ash. 573-5127.

CORNET for sale, has new felts and 2 good mouth pieces. Like new $125. Call 573-2303.

30 gallon & 15 gallon aquarium, pump, filters, lights, and all other accessories, stand, 573-3437.

CLASSIFIED ADS

LUDWIG SNARE DRUM for sale. Call 573-2024.

ELECTROLUX CLEANERS, new Home sewing machines. Repair all makes. Stevens-Whitfields-573-3918, 235-2889-Sweetwater.

Like new Magnovox Console Stereo, two - 20 gal.; one - 10 gal. aquariums with accessories, RCA portable stereo, queen size Hollywood bed frame. Call 573-0363.

DOGS-PETS, ETC. K-3

AKC DOBERMAN Pincher puppies for sale. Come by after 5:00. 2100 Ave. N.

9 YEAR OLD REGISTERED Quarter Horse, Sorrel Gelding for sale Call 573-0738. After 6:00 p.m.

GARAGE SALES K-5

GARAGE SALE
3007 Austin Ave.
Aug. 16 & 17
9:00 to 7:00

FOUR FAMILY GARAGE SALE
2309 41st. St. Wed & Thurs.
Deep freeze, clothes, household item.

YARD SALE
3000 41st St.

PORCH SALE
Wed. & Thurs.
8 blocks north of G&G Groc. on Clairmont Hwy., turn right four blocks.

GARAGE SALE
9:00 am until
Tues. Wed. Thurs.
Clothes, antiques, & lots of other items.
Turn right at G&G Groc.
6 blocks, 1st trailer house on left

GARAGE SALE
2905 Ave. X
Clothes, toys, shoes, books, refrigerator, stoves.
Tues. Wed. Thurs.
8:00-5:00

GARAGE SALE
Thurs.& Fri.
10 am to 5 pm
3009 Crockett

HUGH YARD SALE
5 FAMILIES
1609 8th St
Thursday only
9:00-4:00
Half bed, chairs, foot stool, radio's, curtains, sheets, what-nots, games, toys, material, children to adult clothes, crafts, macrame, lot's of misc. items, bake sale.

GARAGE SALE
3717 Avondale
Thurs. & Fri.
8:00 - 6:00
Clothing - large sized ladies, ladies, small boys, men's; draperies, bedspreads, curtains, television set, matching motorcycle helmets; appliances - Sunbeam mixer, deep fry, Westinghouse roaster; dining room table, no chairs, misc. bargains.

GARAGE SALE
Association for Retarded Citizens. Open each Thursday and Saturday, Weather Permitting. 11 a.m. to 5 p.m. 2508 Ave. W. For pickups on items call 573-5610 only.

RENTALS L-1

FOR RENT: Lot for mobile home. $45. Call 863-2214.

FURNISHED APARTMENTS & ROOMS
Special Weekly Rates
Bills Paid-Come and Look
Tel-Ray--T.V. Available
SKYLINE MOTEL
Lamesa Hwy. 573-9226

PONDEROSA MOTEL
Low Daily, Weekly Rates
COLOR CABLE T.V.
Lamesa Hwy.
573-2671

ONE BEDROOM furnished apt, located at 2604 25th. Also nicely furnished 2 bedroom Coleman Apt. Both air conditioned. Call 573-0746.

FURNISHED 2, 3, & 4 room apartments with or without T.V. Bills paid, no children or pets. Phone 573-3566 or 306 28th.

COMMERCIAL BUILDING for rent on East Hwy. For more information inquire at 2701 Ave. E.

Low Daily and Weekly Rates
COLOR CABLE T.V.
Also Apt. for Rent
TRAVEL INN MOTEL
1001 25th
573-2641

SNYDER EAST MOTEL
Low Weekly Rates
Commercial, Daily
Cable TV
King & Queen Beds
East Hwy 573-6961

HOUSE FOR RENT, Modern Courts, on Lamesa Hwy.

FOR RENT: OFFICE SPACE, FURNISHED, BILLS PAID, ON COLLEGE AVE., FOR MORE INFORMATION CALL, 573-6928.

COLEMAN APT for rent 2 bedroom furnished, no pets, no children. Call 573-9515.

MOBILE HOMES L-9

TRAILER HOUSE, parking space, for rent on 50 x 150 lots - residential area, shady pecan trees. Call 573-8658.

TRAILER LOT for rent, room for children & garden. $50. Call 573-5491.

FOR SALE: 2 LOTS with 2 bedroom trailer house. On Lubbock Highway. Call 573-6528.

3 BEDROOM, 2 bath mobile home. $500 factory rebate. $163 a month, includes insurance. Quality Mobile Home Sales 5111 College Ave. 573-3230.

NICE 14 x 72 mobile home for sale, call 573-9976.

MOBILE HOMES, 14 x 70 Skyline, reduce $500.00 for year end sale. $167.00 mo. includes insurance. Quality Mobile Home Sales.

1976 PACE ARROW Motor Home, 26½ ft. long, excellent condition. Call 573-9484 for appointment to see.

FOR SALE 1974 Suncrest Trailer House - 3 br. 1½ bath, for information call 573-8373 after 6 p.m.

Use Snyder Daily News Classified Ads 573-5486

1 Miley and 1 McQuerry 2 horse trailers for sale Call 573-7429 or 573-3753.

WANT TO BUY-RENT L-12

NEED TO RENT: Immediately, 3 bedroom or large 2 bedroom home, in good location. Call 573-2631.

REAL ESTATE M

GROCERY STORE for sale, small down payment, owner will finance balance. Call 735-2853, after 6 p.m. 735-2081. Located across from school at Hobbs, Texas.

107 x 150 RESIDENT lot for sale. On 30th St., 1½ miles west of El Paso Ave. Call 573-8658.

Richardson Realty
1908 26th Street
NEW HOMES FOR SALE
PARK PLACE ADDITION.
PARK PLACE New 3 Br. 2 Bath Brick, Fence.
PARK PLACE Almost new 3 Br. 2 Bath, Corner Lot.
CENTRAL 2 Br. 1 Bath Brick with Income Property.
COUNTRY 4 mi West 3 Br., City and well water, 3 ac.
IRA Almost New home on 1½ ac.
160 acres POLAR
239 Acres EAST CITY
Office Phone 573-6306
Home Phone 573-3990
Mrs. Eddie Jo Richardson

1. Nice 2 bdrm home in North Snyder-9,500.00 Let us show you.
2. Sandy Land Farm-½ sec-$300 A.
3. West 40 acres farm land water available $20.000.
4. Mobile Home Lot--Hermleigh-100x 120, utilities on lot. Terms.
5. LAND - 240 A. East on Pavement - 80 A. Cultivation good water.
6. - North 15 A. in city close to freeway - utilities available good Bldg. sites Some terms -
7. Mobile Home lots, have one with all utilities on lot, move in now.
8. We have 5 acres and up in the country on water line good bldg sites call us or come by.

Roswell Rigsby
Real Estate
200 E Hwy 73-7682

GROCERY STORE for sale, small down payment, owner will finance balance. Call 735-2853, after 6 pm 735-2081. Located across from school at Hobbs, Texas.

ONLY 15 months old, 3 bdrm, 2 bath, carpeted, built-ins. ref. air, central heat, Mid 30's. Ask for Sue Mitchell
573-0335 or 573-2540
Lois Graves Realtors

SKATING RINK and 3 BR house for sale. With or without skates. Call 573-0381 or see at 2410 Ave. E.

APPRAISAL BUY. Better built 4-3-2 home, east Snyder, corner lot. Many extras. Mid 30's. 573-2488.

LOIS GRAVES REALTORS
573-2540
Phillips 66 Center
East Hwy.

WHY PAY RENT?
You can own this remodeled 2 bdr, garage, large fenced yard, by paying a low equity and assuming payments. Total price $16,500.

IT'S IN TO BE OUT!
Brick, 3 bdr, 2 bath, built-ins, garage, fenced yard, good well, 6 years old, only 3 miles west of town on one acre. Mid $40's.

GRACIOUS SPACIOUS & BETTER THAN NEW
Less than 2 years old, custom drapes, thermo-pane windows, built-in dishwasher, double oven, cooktop range, garbage disposal, bookcase in living area, desk and china cabinet in dining room, extra nice light fixtures, 3 bdrm, 2½ bath, 2 car garage with electric door opener. Close to Junior High and West.

HOME PLUS RENTALS
Live in this nice 3 bdrm, 2 bth, and let the 2 small apartments in back make your payments. All this for only $20,000.

BIG SHADED PATIO
You can enjoy anytime of the day. Large step-down den, 3 bdrm, 2 bth, ref. air and central heat, garage with electric opener, landscaped yards, close to schools and churches.

REMODELED & LOVELY
New carpet, new cabinets, huge walk-in closet in master bdrm, 3 bdrm, 2 bth, ref. air, central heat, garage, fenced yard with large pecan trees. Close to High School. Equity buy.

LARGE AND NEAT
describes this 3 bdrm, 1 bth, garage, fenced yard. Stanfield, Mid $30's.

Sue Mitchell.....573-0335
Mike Graves.....573-2939
Joyce McCoy.....573-0704
Lois Graves.....573-2540

Elizabeth Potts Realtors
573-0174 573-2404

GOOD INVESTMENT - 3-1-1 - Austin Stone, & 2-1 frame, also includes 7 trailor spaces.
507 32 - 3-1 c.h. - ref air - low 20's.
HOME YOU WOULD LOVE--4512 Houston, gameroom, 3-3-2.
WEST OF PARK-Nearly new-40's--fireplace, 3-2-2.
COLONIAL HILLS--Quality, lots of extras, 3-2-2.
CEDAR CREEK--New home, 4-3-2; also lots $7000 to $13500.
LAND AROUND YOUR HOME--2808 Ave. T, redecorated, 4-2-2.
OPPORTUNITY--Below replacement, 5312 Etgen, 3-2-2.
BARGAIN--418 33rd, remodeled, large rooms, 3-1½ $30,000.
FIVE ACRES, BRICK HOME--Near town, W. 37th, shop, 3-2-2.
NEED SPACE?--3103 Ave. W-finished basement-3-2-2.
BASSRIDGE--4500 Beaumont 4-3-2 and (new) 2714 48th. LOW 30's, 3 bed--2207 40th or 2104 42nd.
20 to 30 AND THREE BED--NEW LISTING, 2811 38th--2507 Ave. X--
1809 39th (go FHA)--3706 Austin--3717 Ave. U--2402 26th--301 36th AND a 2 bed on 1 acre NE.
CHECK THESE--1905 Scott, $16,500--2808 Ave N, $11,000.
Margaret West 573-6674 **Wenona Evans 573-8165**
Elizabeth Potts 573-2404 **Randy Potts 573-8257**
30th and College Avenue

4-3-3 house, large corner lot, fenced yard, west near all schools, 1 year old. Call 573-8963.

STEVENSON REAL ESTATE
Day or Night 573-5612
4102 College

EAST OF SNYDER..nice 2 bedroom home with carpet, water well and approx 4 acres..$22,500.
COLONIAL HILLS...one of the nicest homes in Snyder.. custom built..immaculate inside and out..all the extras.. separate work shop building in back..by appointment only.
WEST AREA..two story.. three bedroom, 2 bath, good carpet..paneled..$29,700.00.
NORTHEAST OF SNYDER..about 7 miles out.. large 3 bedroom, 2 bath, refrig. air and central heat.. double car garage..good water..approx 2 acres.
PARK PLACE ADDITION.. located on 44th Street..3 bedrooms, 2 bath, fireplace.. double car garage.. owner leaving town..equity or new loan.
COLONIAL HILLS..corner lot..on 34th Street.. paneled den..fireplace..nice yard..all built ins..$65,000.00.
OLD WEST..2801 Ave. T..a real value..two lots..large home with basement..separate rental at rear of property..redone and extra nice throughout..selling for appraised price.
WEST OF FOOTBALL FIELD..a real handyman could make this nice 2 bedroom into large home easily.. has another approx 550' enclosed..3008 38th Street.
GOT SMALL HOUSE BLUES..we might work out something on this large Austin stone home at 2003 29th St..approx 2100 sq feet and large rooms.
GOOD LOCATION ON 34TH IN COLONIAL HILLS..large 2 bedroom, 2 bath, den..tile block fence..$55,000.00.

611 East Highway
JACK & JACK Realtors
573-8571
573-3452

SOUTHEAST--Modern A-Frame home on 11 acres. Central Heat, Ref. Air, fireplace, built-ins, carpet. Luxury living in the country.
WEST OF TOWN--Country living with city comforts.. large 2 bedroom, 2 bath brick on 2 acres, with outbuildings.
NEW HOMES--Parkview Addition south of park..3 or 4 bedrooms, with all conveniences.
JACKSBORO STREET-- 3 bedroom, 2 baths, brick, central heat & air. Double garage, nice yard..$38,000.
35TH STREET-2 bedroom, new carpet, fenced yard, refrigerated air.
SOUTHWEST-4 bedrooms, covered patio, carport, fenced yard...mid 20's.
LESS THAN A YEAR OLD-3 bedroom, 2 bath, ref. air, carpet throughout..low 30's
STANFIELD SCHOOL-3 bedroom, living room and den with fireplace...Mid 30's.
40TH STREET- 3 bedroom, ref. air cent. heat, living room & den. $30,000.
NEAT 2 BEDROOM-40th Street, carpet, fenced yard, ref. air, garage.
NORTHEAST-Neat & clean 2 bedroom, carpet & paneling, utility room. $14,000.
EAST SCHOOL-3 bedroom, 1¾ bath, garage, fenced yard. Below appraised value. $20,500.

Evenings & Weekends Call:
Bruce Cotton.....573-9485
Joyce Reaves.....573-8619
Ladelle Nicholson...573-9733
Howard Jones.....573-3452
Dolores Jones.....573-3452

York Residents Don't Want Unwanted Youths

By RICH KIRKPATRICK
Associted Press Writer

YORK, Pa. (AP)-Tom, a teasing 14-year-old always ready with a quip, is making a comeback.

Just a few months ago, Tom - not his real name - was a teen-ager in trouble. His father wouldn't discipline him and his mother was nervous about dealing with him. On a spree, he and some friends broke into a bicycle shop near his Maryland home and were caught.

Many times, such teenagers would wind up in institutions. But Tom was referred to the Pennsylvania Youth Advocate program, a three-year-old, privately run project.

He was assigned a full-time advocate, Ralph Smith, who provides advice, guidance and a chance to live in a normal family setting. Tom is staying with Smith, 33, a bachelor, for a six-month trial period. If the arrangement works - and if the program isn't run out of town - Tom will get to stay longer.

But residents and city officials don't like the idea of delinquents and runaways moving into their community, their neighborhoods.

"They don't want troublemakers living in the neighborhood, no way," says state Rep. Stanford Lehr, one of the program's critics. He lives about a mile from program coordinator Tex Woodson's home where about a dozen youths and their advocates meet once a week.

The program, which serves York and three other areas in the state, teams about 100 youths with 85 substitute parents of "big brothers."

It has been hailed by judges and other government officials for steering kids away from a life of crime. They point to the family-like settings and the close relationships the program offers.

But it has pitted York residents mostly elderly whites, against the youths and advocates, most of whom, like Woodson, are black.

"We'd like to get rid of the whole outfit in York," says Lehr. "We don't think there's enough supervision. These kids are involved with armed robbery and all kinds of crime."

Woodson concedes there have been a few minor shoplifting and burglary incidents, but he says the kids are thoroughly screened before they're accepted. If anyone gets out of hand, he's returned to the courts for transfer to an institution or some other program.

"I've got to realize my limitations," Woodson says. "I can't help everybody."

Most of the youths under Woodson's control are referred from courts in the District of Columbia. The program also takes kids from Maryland, Philadelphia and other areas of Pennsylvania.

Woodson says 75 to 80 percent of the youths successfully complete the program and either return home or strike out on their own with jobs and a new outlook on life.

Thomas Jeffers, the program's founder and executive director, says people in the neighborhood haven't stopped to look at the issues. "It's just fear, prejudice and racism," he says.

"The racial thing is not letting them see the program as it really is," says Woodson's wife, Anne. "These kids need a basic family life and these people can't really see it."

The city has responded with an ordinance allowing no more than one non-related person per household. It also has charged Woodson with operating a business in a residential area, a violation of another city ordinance.

The program's emphasis on family relationships has attracted the attention of the District of Columbia Superior Court.

"The enormously attractive feature is that it provides an alternative other than an institution," says D.C. Judge Gladys Kessler, who has sent two or three juveniles to the program. "It provides a family setting and to me that is certainly the most preferable alternative."

Residential advocates, somewhat like counselors or substitute parents, are paid $9 a day by the program. The kids get $20 a week allowance. The referring county welfare and probation agencies pay for their clothing.

In addition, each youth has a street advocate - someone to pal around with, help with job applications or give advice. Street advocates are paid from $12.50 to $50 a week, depending on the hours spent with the kids.

Advocates report weekly to one of 12 coordinators who in return report to the central office. Each youth's progress is closely monitored and monthly reports are issued to the referring agency, which contracts with the program for its services.

Recruiting is up to the coordinators. They work with churches, civic groups and colleges to find prospective advocates.

"We're not professionals," says Woodson. "We're just ordinary people. We just like kids."

Modern-Day Houdini Is Nabbed

NEW YORK (AP) - A Manhattan pharmacist during the week; but on this day, a modern-day Houdini.

He calls himself the "Great Marloo," and 26-year-old Les Mahler. with a brass band playing Sousa marches in the background, let himself be hancuffed, manacled at the ankles, placed in a locked wooden crate and lowered 22 feet into the Hudson River at the foot of Manhattan Sunday.

Two minutes, 10 seconds later, he swam to the surface, free of all metal bonds. The raised crate still was nailed shut.

The crowd was titillated. But harbor patrol officers were not.

They charged Mahler with a violation for endangering himself and others.

Joe Box Realty
4006 College

WANT A NEW HOME BUILT? CALL US, WE'LL SHOW YOU A NICE HOME JUST FINISHED BY NEW BUILDER.
Country South...2 bdrm. mobile home, large shop, barn, corrals, good water on five acres.
Hermleigh...Nice mobile home on corner lot with extra room, storage house, carport. $14,500.
West Country...2 bdrm. on ¾ acre $12,000.
FACE LIFT STARTED on 3 bedroom, 1¼ bath, house, 18,500 when finished.
East...3 bdrm house on 4 acres, can be commercal.
View of the park...4-3-2. This house has all the extras.
OLD West...2 story house, redecorated, nice yard.
EAST-3 bedroom, 1 bath, clean storage house. 18,500.
North Snyder...4-3-2 brick. Large lot, fire place.
5 acre tracts...37 acares, 71 acres.
FARMS...up to ½ Section.
Joe Box 573-5908
Joyce Barnes 573-6970
Wanda Early 573-2902
Marie Boone 573-0413

HIGHLAND REALTY
4006 COLLEGE
573-8779
Towle Park., well built 4-3-2, fmly. rm. Mid 70's
Union, 2 br. $12,000. ½ a.
15 a. north city limits
Low 20's 2 houses, 6 a.
West 4-2 $29,750 2 story
Ronda Anderson - Associate
573-2711 Evenings 573-7107

BUYING? OR SELLING?
239 acres east-79 acres cultivated-$225.-00 acre.
160 acres, SW, good building site.
5 tracts of 5 acres each on water line, good buy.
3 acre tract & double wide, water line.
Well located commercial lots.
Good bargains in Lake cabins.
BEAVERS REAL ESTATE
2425 College Avenue
Phone: 573-9472
or 573-3713

TO LATE TO CLASSIFY

1972 Navy Blue LINCOLN Continental Mark IV, loaded, good condition. Call 573-2307 after 5 p.m.

CHEMICAL PUMP SERVICE
MAGNETO REPAIR--POULAN CHAIN SAWS
CHAIN SAW SHARPENING
TOM MACHEN
315 EAST HIWAY
SNYDER, TEXAS
HOME PH. 573-5219

Why Worry?
You Have The
BEST RATES, BEST COVERAGE, BEST SERVICE
Boren & West Ins. Agency
1822 26th. 573-6911

Kentucky Fried Chicken
99¢ Special
Chicken & Choice
2 pieces chicken,
1 roll and coleslaw
OR potato salad
OR macaroni salad
OR baked beans
OR french fries
OR cobbette

COLONEL SANDERS RECIPE
Kentucky Fried Chicken
812 25TH

Edinburg Man Cashing In On Cactus Garden

By KEN HERMAN
Associated Press Writer

EDINBURG (AP) - Charles Fitzpatrick's 23-room house and 20 acres of land look as though they have not been cleaned up for five years.

Not so, says the 74-year-old entrepreneur.

"It's been about seven years since the house was swept out - since my mother died," he said.

But what looks like a hopeless maze of junk to an outsider looks like money in the bank to Fitzpatrick.

Woven into the tangle is Fitzpatrick's money crop - cactus.

"I've advertised as the largest cactus garden in the world for 20 years. No one ever called my hand. I must be right," he said.

For 35 years the Georgia native has specialized in cactus - about 2,000 varieties. He has sold untold millions of the thorny plants throughout the nation. The former business philosophy is simple and indisputable. "If it don't make money we don't do it," he said.

Hence, the mess.

"The money's laying in the bank that I would've used to clean up. I'm a cheapstake," he said.

The cactus is everywhere on his land. But, from looking, you'd never guess it had been intentionally planted. There does not appear to be any rhyme or reason to the planting method.

"I got one friend that drives me crazy. He wants me to bulldoze it up and plant it in straight rows. I'm too tight to have them dig it up and replant it," the cactus king complained.

The cactus business is good these days. Northern dealers grab it by the truck full. For 15 years, a Michigan man bought 40,000 plants every two weeks at 50 cents each.

Fitzpatrick, otherwise glib, is tight-lipped about his profits. But he is proud of his ability to beat the taxman.

"This is the best business in the world. Ain't nobody gonna take inventory here," he boasted.

Fitzpatrick started out with one-tenth of a city lot 35 years ago. He was looking for something "the oil companies couldn't put me out of business with." Of all his money-making schemes, none hit like cactus.

"I don't have to do anything with them. They grow better if you water them a little, but that's all," he said. "Some of them you just lean up against a tree. See those, that's five bucks each."

His advertisements appear in magazines across the nation. The semi-defunct retail store is called Cactus Land. The wholesale business is The Cactus Garden. But the place has gone by a few other monikers.

"I advertised in 35 different magazines and used a different name in each one. Everyone thought I was as crooked as a rattlesnake. I used Cactus Pat, Cactus Jack...Anything with cactus in it," he said with a cunning grin.

His plants are imported from throughout the Southwest (and some from as far as Japan). He said he has abut 100 people "out in the woods looking for plants." Some of the plants, he guessed, may have been collected by means that are a shade beyond the color of the law.

"Don't tell me where you got them," he said he tells crews that scour the Big Bend area.

Many of the plants are native to Mexico.

"I haven't got time to clean it up and double the prices. See that box of tommyhawks over there? I'd have to start up an Indian war to sell them all," he said.

Despite the mess, no one complains. His only neighbor is an employee who lives in a house Fitzpatrick fixed up.

"She better not complain. Anyway, her house is probably as nasty as mine."

Hearings On Texts Begins

By SUSAN STOLER
Associated Press Writer

AUSTIN (AP) - Can a high school literature text book be guilty of both "tearing down family and country" and overemphasizing "traditional family roles."

At least one text proposed for use in Texas public schools has caught criticism from both ends of the spectrum in materials pre-filed for the annual State Textbook Committee hearings beginning today.

Two simultaneous hearings on the more than 40 texts will last through Tuesday. Critics' objections and the publishers' responses have been pre-filed.

The State Textbook Committee meets Sept. 11 to recommend selections to the State Board of Education, which votes on final textbook adoption Nov. 11.

As in previous years, American history, biology and literature books generated vigorous objections from reviewers.

A Russian short story in a 12th grade literature book elicited disapproval from Mrs. Thomas Snow of Mansfield.

"I do not feel it is wise to encourage sympathy towards our avowed enemies," she wrote of the author's nationality.

Publisher Scott, Foresman & Co. replied:

"The story about a young man soon to enter the army and his last night with his girl friend has universal appeal and does not in any way encourage sympathy for the Russian government."

Other literature selections under attack by various reviewers are works by Ray Bradbury, J.R.R. Tolkien, Edna St. Vincent Millay, Stephen Crane, Anton Chekhov, Carl Sandburg, Sara Teasdale and the Beatles.

The Texas chapter of the National Organization for women objected to use of a New York Times 1930 cartoon that used a woman to depict government appropriations for the New Deal.

NOW also charged that a high school industrial arts text was "sexist" because 93 women were included in photos, compared to 642 men.

"Each industry that these textbooks provide information on has been and is primarily male-dominated due to the type of work involved," the publisher responded, adding that faked photos would be among the only solutions.

Pierre is the capital of South Dakota.

Fire Hits Downtown Terrell

TERRELL (AP) - Volunteer firefighters in Terrell fought for two hours Tuesday night to contain a blaze that gutted three downtown buildings and threatened to engulf a wider area of the central business district.

Terrel police Sgt. Roy Wooldridge says authorities feared four to six barrels of naptha in a burning cleaning business might explode, spreading the fire to other downtown buildings.

Police struggled to control a crowd of 700 to a 1,000 spectators that flooded into the downtown section of this North Texas town of about 15,000.

Volunteer fire department Chief John Briggs said his entire 25 man force and all the city's five fire units were at the scene. There are no reports of injuries.

Late Tuesday night firefighters were pouring water on the back of the cleaning business where the naptha was stored in an effort to keep it from exploring. However, firefighters feared if the roof collapsed the naptha would explode.

The first alarm was turned in at 9:37 p.m. and firefighters reported the blaze under control shortly before midnight.

Terrell Police Chief Joe Patton called in an extra shift on officers to try to control the crowd of spectators that swelled as city residents returned from "Terrell Night" at the Texas Ranger game in Arlington.

The officers roped off a six block area around the fire, but allowed traffic to continue on U.S. Highway 80 that came within half a block of the blaze.

Briggs said he could not place a dollar value on the loss, but he said the three buildings are a total loss.

Prosecutor Named To Reopen Probe

FRANKFORD, Ky. (AP)-Lexington attorney Cecil F. Dunn has been named special prosecutor to reopen the state investigation of the Beverly Hills Supper Club fire.

The appointment was requested last week by Gov. Julian Carroll, who expressed concern about differences between the state's findings on the May 1977 disaster and the Campbell County grand jury's report.

The grand jury returned no indictments in the fire, which killed 165 people at the Southgate, Ky., nightclub. However, the earlier Kentucky State Police report was critical of the club's owners, cited violations of fire codes and was critical of state fire inspections.

Pollution Suit Is Dismissed

NEWARD, N.J. (AP)-A $500 million lawsuit charging New York and New Jersey agencies and officials with polluting ocean waters and killing marine life has been dismissed by a U.S. district judge.

The National Sea Clammers Association alleged pollution caused algae growth in 1976 that covered up to 20 miles offshore. Algae destroyed marine plant life and shellfish and resulted in the collapse of many industries dependent on marine life, the association charged.

Judge H. Curtis Meanor said Monday the court lacked jurisdiction on some of the suit's legal points and on other counts the association failed to state a claim upon how relief could be granted.

Classified Ads 573-5486

The Deffebach Agency

YOUR Independent Insurance AGENT

1810 27th ST. 573-5611

J. C. Penney School Days Sale

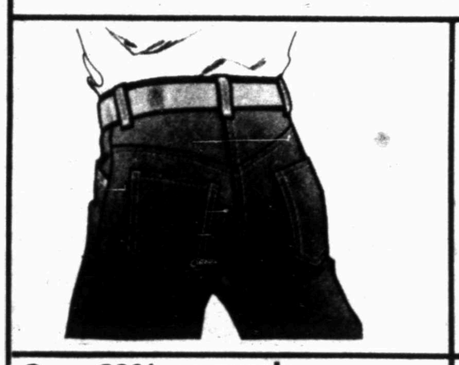

Save 20% on men's Plain Pocket® jeans.
Special $8.00
Reg. 10.00. Heavyweight indigo-dyed cotton denim jeans with western styling. Polyester/cotton corduroy jeans, reg. 11.00, Sale 8.80.

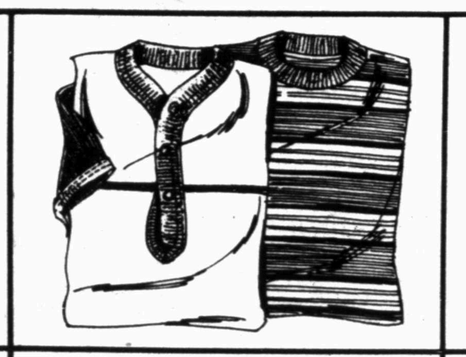

Great selection of men's short sleeve polo shirts.
Special $3.99
Wide assortment of styles and colors in men's polo shirts with crewneck or Henley necklines. Lots of 'pieced look' models. All in polyester/cotton knit.

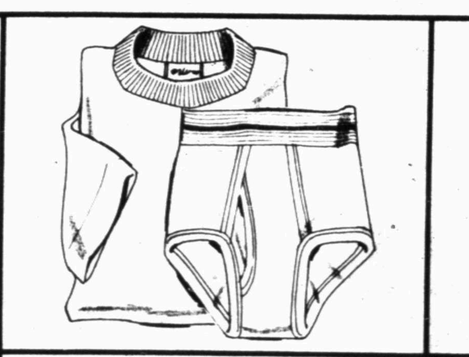

Stock-up value on men's t-shirts and briefs.
Special 3 For $2.99
Men's fine quality underwear in soft and comfortable polyester/cotton knit. Flat knit t-shirt with crewneck, sizes 36-46, ribbed knit briefs, sizes 30-40.

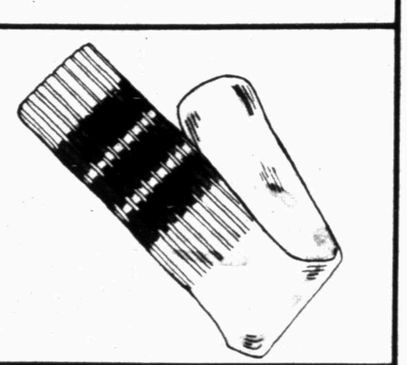

Thrifty buy on men's athletic tube socks.
Special 6 Pr. $3.99
Men's 22" athletic tube socks are soft and cushiony and value-priced. Assorted colors; one size fits 10-13.

20% off our Plain Pocket® jeans for school-age boys.
Special $7.20
Reg. 9.00. Cotton/polyester indigo dyed navy denim jeans with wide flare legs, western styling. 25-31 waist.

Comfortable, soft cotton knit T-shirts and briefs for boys.
Special 3 For $1.88
Underwear for big and little boys, all at a low special price. 100% cotton knit for comfort and absorbency. Crewneck T-shirts and full-cut briefs, your choice 3/1.88.

Men's short sleeve knit active-look sport shirts.
Special $4.99
Men's knit sport shirts of easy-care polyester/cotton. Short sleeve models with collars and three-button plackets. Shoulder-stripe style with chest pocket or sleeve stripe style. Coordinate with shorts at right.

Boys' athletic-look knit shirts with big numbers.
Special $2.99
A sporty and fun look for boys. The athletic style pullover that's practical, too, for team sports. Colorful Cotton knit with contrasting yoke, striped sleeves and numbers front and back and on each arm.

3-stripe athletic shoes in men's and boys' sizes.
Special $3.99
Comfortable action and leisure shoes with sturdy fabric uppers, with rubber reinforcement edging and traction sole. Men's 6½ to 12, boys' 2½ to 6.

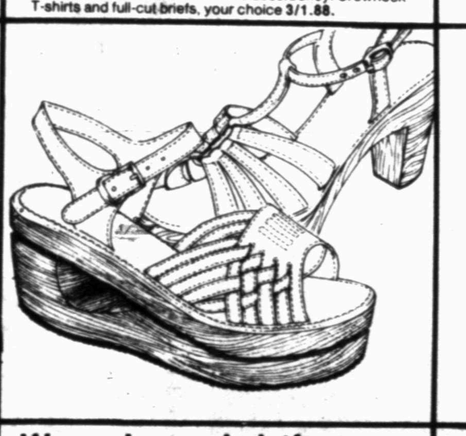

Women's wood platform sandals, various styles.
Special $9.99
Pretty selection of sandals with luggage tan or black uppers and real wood platforms and heels, traction outer sole. Choose from several styles to complement your back-to-school wardrobe.

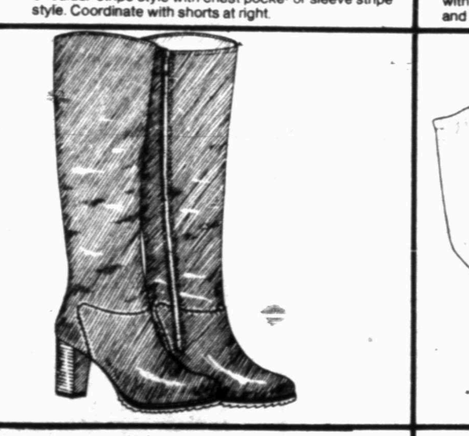

Women's smart dress boots with tractor-tread soles.
Special $16.88
Elegant new dress boots with center-seam vamp and decorative stitching. Durable vinyl uppers with zipper, stacked-look heel.

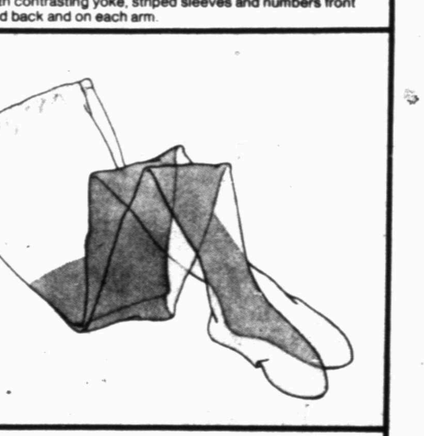

Stock up now on women's all-in-one panti-hose
Special 4 Pr. $3
For the sleekest, smoothest look beneath your clingy fashions — the all-in-one panty and hose garment. Nude heel and toe style, basic colors. Regular or queen proportioned short, average, long.

Stock up on school-age girls' jumpers at one low price.
Special $4.99
Grand selection of jumpers in girls' sizes 7-14. Your choice of a variety of styles and colors. Choose several of these easycare jumpers at one low price.

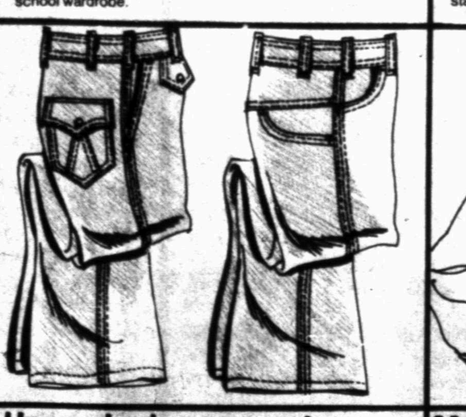

Unusual value on men's neat fashion jeans.
Special $8.88
Great-looking fashion jeans of 100% cotton denim — prewashed and soft. Two styles to choose from with fancy stitched trim.

Men's lightweight unlined nylon jackets, value priced.
Special $3.99
Great for boating, camping, lots of leisure occasions. Our unlined nylon jackets at a very special price. Choose zip front or snap front, drawstring waist. S-M-L-XL (snap style also in talls).

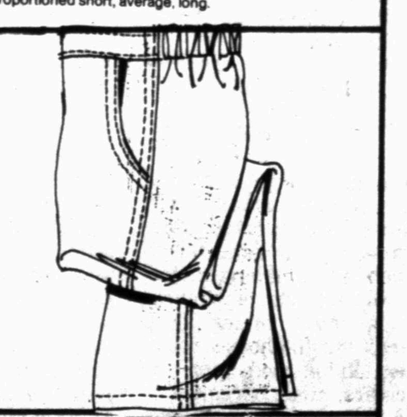

Girls' 7-14 fashion jeans in pre-washed cotton denim.
Special $5.99
Assortment of three styles in girls' fashion jeans, including sashed waist and elasticized back. Pre-washed denim. Pre-school girls' jeans, 3.44.

This is JCPenney