THE SCURRY COUNTY TIMES

VOL. 71, No. 11 — SNYDER, TEXAS, FRIDAY, MARCH 18, 1955 — TEN PAGES

Burns' Report On Gaza Fight Under Study

By WILLIAM N. OATIS

UNITED NATIONS, N. Y. (AP)—Security Council members today studied a personal report by the U. N. Palestine truce chief on the Feb. 28 Gaza battle in preparation for further debate on the Egyptian-Israeli fighting.

The 11-nation group recessed its formal discussion yesterday after Canadian Maj. Gen. E.L.M. Burns, head of the truce supervision organization, made it plain that he held Israel responsible for the clash in which 38 Egyptians and 8 Israelis died.

But Burns' report also upheld and Israeli contention that continued Egyptian infiltration across the border is one of the main causes of tension in the Holy Land. He said Egyptian authorities "should take appropriate measures" to stop such moves.

The council adjourned subject to call by its president, Selim Sarper of Turkey. Its next meeting probably will be Tuesday or Wednesday.

Egyptian Ambassador Omar Loutfi called on the council to punish Israel as an aggressor. He suggested it might even invoke sanctions—economic, political or military—to prevent another such incident.

Israeli sources indicated they expect the council to limit itself to lesser action.

The U. N. truce chief told the council his investigators found that Israeli Army troops launched the attack on an Egyptian military camp near Gaza and a truckload of Egyptians reinforcements.

Burns said it was "most important to assess the causes contributory to this grave incident." Citing Israeli charges of Egyptian spying, murder and sabotage inside Israel, he added:

"The Gaza incident could appear in this context as retaliation for the spying, sabotage and murders for which the Egyptian military intelligence service was said to be responsible."

The truce chief said tension between the two countries also had been heightened by Egypt's seizure of the Israeli freighter Bat Galim at Suez last Sept. 28 and her execution of two Jews in Cairo in January as Zionist spies.

Loutfi, without referring to Burns' report, asked the council to move against Israel under Chapter Seven of the U. N. Charter. This section provides that, to enforce its resolutions, the council may call for severance of diplomatic relations, economic blockade or even military action against a recalcitrant nation.

Israel Ambassador Abba Eban threw away a speech he had prepared for the meeting. He planned to study Burns' report before writing a new one.

The Russians, however, flatly blamed Israel. In his first address to the council as new permanent Soviet representative to the U.N., Arkady A. Sobolev said the facts showed Israel to be responsible for the Gaza incident.

But Sobolev also said Israel's talk about tension in the Middle East could not be ignored. He declared this came from a policy of "certain states"—presumably the Western powers—to set up military blocs there.

Nearly all other council members had blamed Israel during the group's first meeting on the issue March 4.

Protests On Lifting Gas Control Due

WASHINGTON (AP)—A group of city and state officials agreed today on a statement telling President Eisenhower that 60 million consumers would lose "protection under proposed changes in the regulation of natural gas producers."

The group met with Sen. Wiley (R-Wis) in advance of an appointment with the President to protest the move to exempt independent producers of the fuel from federal regulation.

The Supreme Court ruled last year that the Federal Power Commission should regulate the rates of independent producers of natural gas whose product moves in interstate commerce.

A cabinet-level commission appointed by the President to study the matter recently recommended that such firms be exempt from federal controls. Proposals now before Congress would make that revision in the law.

"The proposed legislation if adopted by Congress will cost consumers from 200 million dollars to 400 million dollars per year," the statement by the protesting group said.

"The Natural Gas Act was adopted because of the constitutional inability of the states to control interstate sales. Congressional reports expressly say the act was adopted to bridge a twilight zone or 'gap' which only the federal government could occupy.

"The Supreme Court has said of this act that 'the primary aim of this legislation was to protect consumers against exploitation at the hands of natural gas companies.'"

The statement said that under the act the natural gas industry has flourished and prospered.

Masked Gunmen Rob Bank Of $54,000

CHICAGO (AP)—Four masked gunmen, in less than two minutes, robbed a bank in suburban River Forest of $54,000 yesterday.

Yelling and waving their guns they entered the River Forest Bank and scooped up the money from a cash drawer and teller's cage. They overlooked $90,000 as they made a hasty retreat. Less than a minute after they fled in a car, the first police squad car arrived.

Rescuers Near Stricken Ship

VALPARAISO, Chile (AP)—Rescue was reported near today for the remaining 100 passengers on a Chilean vacation cruise vessel that went on the rocks in the Straits of Magellan off South America Tuesday with 200 aboard.

Naval authorities said the Patrol ship Lautaro was removing the last 100 passengers aboard the stricken 3,000-ton SS Villarrica. Previously the navy tender Sobenes and an American ship had removed the others.

The Villarrica went on the rocks in the Sarmiente Channel. It was reported taking water into two holds but was believed to be in no danger of sinking.

First word of the Villarrica's difficulty came from a ship's officer aboard the SS Mormacgulf, which had aided in taking off some of the passengers.

"A relief ship from Punta Arenas is on the way to take off the remaining 100 or more passengers," said a radio from Les Byrnes, radio officer of the SS Mormacgulf, which picked up some of the passengers.

Yalta Damaging To Demos, Solon Says

By RUSSELL BRINES
By ROWLAND EVANS JR.

WASHINGTON (AP) — Sen. Capehart (R-Ind) said today the Yalta papers "will be very very damaging to the Democrats."

He said the newly published documents are filled with political implications which "probably will carry over to the 1956 presidential campaign." But some other legislators, of both political parties, were less positive.

On the international level, Rep. Vorys (R-Ohio) predicted that the disclosure will kill any chance of American participation in a new Big Three conference with Russia.

Vorys said in a separate interview that State Department publication of the 10-year-old record of the Big Three negotiations should have this "profound effect" on future planning:

"It should discourage the people of the United States from wanting to have our leaders take part in any more three or four-power secret conferences such as some of our allies are now suggesting."

British Prime Minister Churchill has periodically talked of a new Big Three conference. British Labor party leaders have strongly urged one.

Vorys said disclosure of the Yalta documents probably will produce "a lot of partisan, nonpartisan and bipartisan discussion," but he added: "I don't think it will affect our bipartisan foreign policy because everything has come out before."

Sen. Mansfield (D-Mont) said some Republicans will undoubtedly "try to use what happened at Yalta for political purposes."

But the Republican party as a whole, he said, "will have to decide whether to place their country or their party first."

Both Mansfield and Sen. Jackson (D-Wash) said that, with the benefit of hindsight, it appears obvious that former President Roosevelt "made some mistakes" at Yalta, where he conferred with Churchill and Russian Premier Stalin.

But Mansfield said Roosevelt "was guided to a considerable extent by his military advisers."

As presented to Roosevelt, Mansfield said, the crucial result to be achieved at Yalta was a commitment from Russia to enter the war against Japan and thus cut back an anticipated one million casualties in an assault on the Japanese homeland.

Jackson said Gen. Douglas MacArthur had told him as late as July 1945 that 500,000 American casualties would be the price for knocking Japan to her knees. A month later the atomic bomb dropped on Hiroshima threw these estimates far out of focus.

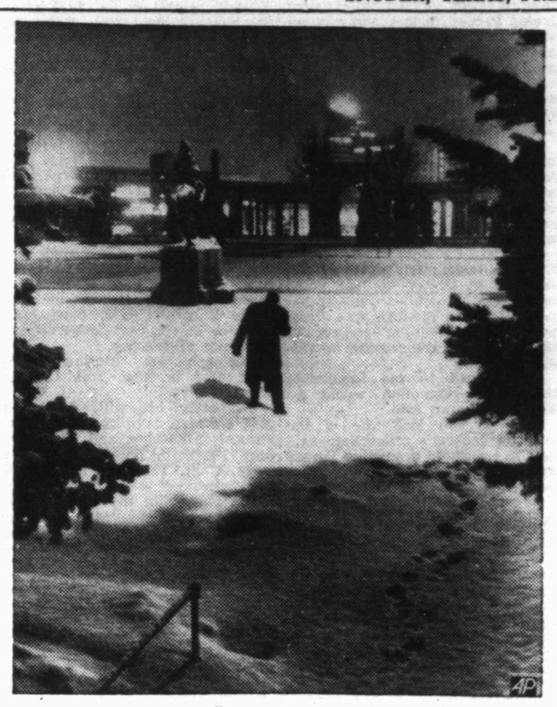

WINTER SCENE

Snow bringing badly needed moisture cloaks Denver's downtown Civic Center in this night-time scene. The unidentified man is trudging on a cut-across path which took him past the statute of an Indian on horseback, entitled "On the War Trail." Three inches of snow fell in Denver, but a warming sun melted much of it by dawn yesterday.

State Spending Measure Is Ready For Debate In Senate

By DAVE CHEAVENS

AUSTIN (AP) — Texas' biggest spending bill in history rolled with record-breaking speed through the House and a companion measure is ready for Senate debate.

Both bills generally carrying out recommendations of Gov. Allan Shivers survived every amending effort. Quick final approval of the state's two-year 1½-billion-dollar spending pattern is expected.

This fast action came as the lawmakers wound up the second week of the final 60 days of the session. Both House and Senate adjourned until Monday.

Their next big fiscal job will be to decide who will pay the estimated 51 to 62 million dollars in new taxes it will take to give the extended services.

Substantial increases are in prospect for public schools, junior and senior colleges, state hospitals and special schools, public health and welfare, and highways.

It took the House just five hours yesterday to whip its spending bill through to passage on a voice vote, with Gov. Shivers' forces in full control all the way. Oldtimers couldn't remember faster action and less furore over spending.

Shivers' opponents in the House had most of their fight removed long before debate started. The recommendations of the governor and Appropriations Committee roughly boosting spending by 115 million dollars left them with little to contend for.

They did fight for some increases, but were consistently outvoted by the House about two to one.

Senate committee action on its spending bill sent it to the floor for debate by a 10-1 vote, with Jimmy Phillips of Angleton the lone dissenter.

Phillips pleaded for the committee to add a million dollars a year to staff 200 more charity beds already provided but unused at hospitals of the Galveston medical branch of the University of Texas. He was voted down 7-3.

The house bill would give the criticism-riddled State Insurance Department around $580,000 more for personnel to help enforce the law. Each of the three insurance commissioners would be raised to $15,000 a year.

Among amendments to the House bill that met defeat were those which would give all state workers a 10 per cent raise and up their travel allowance on expense accounts from 7 to 9 cents a mile.

Opponents led by Rep. Maury Maverick of San Antonio called the bill short-sighted and penny-pitching in many aspects. Proponents led by Rep. Max Smith of San Marcos said the bill was as generous as it could be.

Opponents especially wanted more money for state hospitals —$3 a day per patient instead of the $2 recommended by the administration. They said hospitals could only be human warehouses offering custodial care on so low a budget.

"The figures we have recommended aren't the way we'd like it, but they are the finest figures we can give with the money we have to spend," replied Rep. W. R. Chambers of May, member of the Appropriations Committee.

The House-approved bill and the Senate version on which action may come next week eventually will go to a conference committee to work out differences if the usual pattern is followed.

The House bill generally carries larger increases in spending than the Senate measure.

Rains Fall In Lamesa Area Early Today

By The Associated Press

A weak cool front moved across Texas Friday, bringing light moisture and a drop in temperatures of about five degrees.

The front dropped temperatures to the freezing mark in the upper Panhandle about dawn Friday but no severe cold was expected from the weather movement.

By mid-morning, the front had moved deep into Central Texas.

Slow, soaking rain was reported general between Lubbock and Lamesa. At mid-morning .11 inch was recorded in Lamesa and the moisture was still falling. A gauge 2½ miles west of town showed .31 inch. Plains farmers and ranchers welcomed the rain.

Overnight low temperatures ranged from 32 at Dalhart to 73 at Corpus Christi.

The forecast called for slightly warmer weather Saturday but the prediction indicated no rain during the weekend.

Little change was reported in the nation's weather today, generally mild in most of the southern sections and a little cool across the northern tier of states.

Light rain or snow fell in areas from Wisconsin and Illinois eastward through the Great Lakes region into Pennsylvania. South of the snow belt, rain was general in a band from Oklahoma east and northeast across most of Kentucky and northern Tennessee to the Middle Atlantic states around Virginia.

Dry and generally clear weather was reported in most other sections of the country.

The coldest weather centered in northern Minnesota. Lowest was -8 at International Falls, Minn.

New Yorkers awoke to find that winter was making a harsh gesture before bowing out.

A covering of snow and ice lay on the city and vicinity by dawn; the temperature was below freezing, and the winds were uncomfortably brisk.

It didn't remind anyone that, officially, spring is only three days away.

WEATHER

NORTH CENTRAL TEXAS: Cloudy, widely scattered showers, cooler this afternoon and tonight. Saturday, partly cloudy, slightly warmer in afternoon. Lowest 45-55 tonight.

WEST TEXAS: Partly cloudy to cloudy, widely scattered showers Pecos Valley eastward, a little cooler this afternoon and in all but Panhandle and South Plains tonight. Saturday, partly cloudy and warmer.

March Of Dimes Here Raises Over $5,000

The Scurry-Borden County March of Dimes drive has raised $5,439.69 to date, reports drive chairman Herman Trigg.

Trigg said this is the amount on deposit in Snyder's two banks, explaining that some money raised has not yet been turned in.

"It's not too late for anyone who wishes to donate to get his money in," Trigg said, adding that any contributions could be given at the banks here.

Grimmett In School Race

Another candidate has been petitioned for election to the board of trustees for the Snyder school district, Hardy Scarborough, board secretary, said today.

The candidate is Bill Grimmett, 43, a partner in Grimmett Bros. Sand & Gravel Co.

Deadline for filing for candidacy, Scarborough said, is 5 o'clock next Tuesday afternoon. Five qualified voters must petition for any person's candidacy.

Grimmett's candidacy brings the number of candidates to two. Max West was petitioned several days ago for a board post. Those whose terms expire April 2, the day of the election, are Lee T. Stinson, board president, and L. M. Ford. Those receiving the highest number of votes are elected for the board. They do not run for particular places.

Grimmett, a resident of Snyder for about 25 years, has been in partnership with his brother, R. L. Grimmett, in the sand and gravel business since the end of World War II. Prior to that time, Grimmett was employed with the Texas Highway Department here.

The new candidate is married and has six children, Mrs. Howard Gray, Jackie, Norman, Rita Ann, Ray, and Frankie Dan, all of Snyder. He is a member of the Northside Baptist Church and the Masonic Lodge. A native of Jack County, he attended high school near Muleshoe.

Grand Juries Still Probe Land Deals

By The Associated Press

Two deep-probing grand juries, one in San Antonio, the other at Cuero, carried the ball Friday as investigations continued into the state's scandal-studded Veterans' Land Program.

The 100-million-dollar program, designed to help veterans of World War II and the Korean action buy farms on longtime loans at low interest, has been under investigations all winter.

Hundreds of indictments have been returned, two against former State Land Commissioner Bascom Giles.

Another official went before the investigating body at Cuero Thursday. He was Rep. John Bell, Cuero's freshman congressman and a former member of the State Senate.

Bell spent a total of more than two hours before the DeWitt County grand jury in two appearances. There has been testimony before state legislative committees that Bell received money from land promoters. Bell said the money he received was legitimate pay for his services as an attorney.

The congressman also has said he would appear voluntarily before the committees in the House and Senate which turned up his name in their investigations.

Besides the congressman, Austin attorney Everett Looney, who represents Cletus Ernster and T. J. McLarty—among those indicted—also appeared before the DeWitt probers.

Mrs. Ben Mitchell, a former San Antonio real estate dealer, went before the grand jury as soon as Bell was dismissed.

At San Antonio, the Bexar County grand jury used a rare interstate agreement to subpoena two Minnesota residents. The Minnesotans, it was reported, will be questioned on veterans land deals in Texas.

With the subpoena for the Minnesotans—an attorney and a bank official, both from Crookston, Minn. went an order to bring with them all available records on an individual and a corporation. No names were made public. But court house attaches said the probers were interested in any bank accounts maintained by former Land Commissioner Bascom Giles, in Crookston.

The unnamed Minnesota residents were requested to appear in San Antonio for three days of questioning, March 9-31.

Commission Orders Cut In Crude Flow For April

Three Fields On Shorter Schedule

By BO BYERS

AUSTIN (AP)—The Railroad Commission ordered a cut of about 59,500 barrels a day today in the state's allowable production of oil for April. This will mean a permissive flow of about 3,275,000 barrels daily.

The exact amount of the reduction could not be calculated at once. The delay was caused when the commission decided at the last moment to hold three oil fields in the West Texas District below the statewide producing schedule to halt wasteful venting of gas into the air.

The three fields are the McElroy, Adamac (Ellenburger) and Adamac (Devonian).

Phillips Petroleum Co. reported its Crane gas processing plant is having to vent about three million cubic feet of gas per day from these fields because El Paso Natural Gas Co. does not have enough line capacity to take it.

Curtailment of April production will result from having only 17 days of flow statewide and in the big East Texas Field. That is one day less than for March in both instances.

The Pantex and Sandusky (Oil Creek) fields will continue on 16 and 13 days, respectively.

REQUESTS CONFLICT

Commissioner decision on 17 producing days was in conflict with recommendations of a majority of the oil purchasers testifying at the statewide proration hearing.

Nine companies wanted 16 days of flow; one suggested 15. Only three called for 17 days. They were Gulf, Sun and Atlantic.

The commission briefly reviewed results of a questionnaire sent to 19 major purchasing and importing companies concerning adequate stocks of crude and products.

Chairman William Murray said the replies indicated relatively small change in figures submitted by the companies a year ago.

He said one conclusion could be reached: That "major purchasers of the nation feel that for 1955 adequate stocks are substantially the same as the ones they gave us for 1954."

He said a summary of the questionnaires showed the estimates of the firms averaged the following on desirable national stock levels:

For crude oil: 226 million barrels on May 1, 1954, compared with the 268 which the companies said would be desirable for that date a year ago; 269,600,000 Nov. 1, 1955, compared with 270 in 1954.

For gasoline: 162 million barrels May 1, 1955, against 157 a year earlier; 131 Nov. 1, 1955, against 128 a year earlier.

For kerosene: 18,800,000 barrels May 1, 1955, against 18,900,000 a year earlier; 36 million Nov. 1, 1955, against 35,600,000 a year earlier.

For distillate: 59,500,000; barrels May 1, 1955, against 58 million a year earlier; 137 million on Nov. 1, 1955, against 133 million a year earlier.

For residuals: 39,800,000 barrels May 1, 1955, against 38,800,000 a year earlier; 51,600,000 barrels Nov. 1, 1955, against 51,300,000 a year earlier.

LITTLE COMMENT

Murray called for comment on the questionnaire only if the companies wanted to amplify, clarify, or ask further questions about it.

The only industry statement came from Albert McIntosh, chief economist for Socony-Vacuum Oil Co., who reported downward revision of his firm's planned imports of crude oil.

He said Socony is scheduling a reduction of imports 5,000 barrels a day in May and June, 13,000 daily in June and 16,000 daily the rest of 1955. He said resulting imports into all areas by his company will be 91,000 barrels a day for 1955, the same as for 1954.

Murray noted the indicated import plans of all companies total an average of 1,077,577 barrels daily for 1955, "closely in line with reported imports in 1954" of 1,051,800.

Commissioner Olin Culberson commented, however, that reports of imports for the four-week period ending March 4, excluding California, showed 718,000 barrels a day entering this country, compared with 572,600 last year.

GAS VENTING RAPPED

Culberson called attention to a sudden increase in venting of gas in West Texas.

"I find a situation that doesn't look any too good," said Culberson, adding that he wondered what had brought the change.

Carl Jones of Phillips said El Paso Natural Gas Co. has not had line capacity to take the three million cubic feet being vented daily at the Crane plant.

A. L. Hill of El Paso Natural Gas said his company does not plan to increase capacity because studies indicate "short-term life of the gas" from that area would not make expansion economically feasible.

"I never have been much of a fellow to think the convenience of the operator ought to be of paramount consideration to the commission," said Culberson.

The commission limited oil production to 15 days in the fields connected to the Crane plant after Jones said that would eliminate gas venting.

The next statewide hearing will be held here April 19.

Nationalist Planes Destroy Two Junks

TAIPEI, Formosa (AP)—Nationalist Chinese warplanes destroyed two big armed motorized junks and heavily damaged six off the southeast coast of Red China today, the Defense Ministry said.

The announcement said patrol planes sighted eight junks in the bay south of Tungshan Island and immediately attacked. All planes returned, the Ministry said.

Tungshan is a fairly large Red island close to the mainland about 75 miles south of Quemoy, the southernmost of the Nationalist off-shore islands.

STARTING YOUNG

Showing a touch of blarney at the tender age of four, Johnny Lanius, left, gives Fern Mitchel a big kiss, just before the St. Patrick's Day parade in Baton Rouge, La. The two acted as the junior king and queen.

Germany Completes Approval Of Pact

BONN, Germany (AP)—The Bonn Parliament completed its approval of West German rearmament today. It was the ninth of the 15 national legislatures which must approve before Germans can put on Western uniforms.

Rearmament prospects improved still more as a Socialist threat of court action weakened. Socialist sources said they doubted they could get enough members of Parliament to sign a petition bringing the controversial Saar agreement with France before the Federal Constitutional Court.

The West German Bundesrat (upper house) cast an overwhelming 29-9 vote today for the key Paris treaty ending the Allied occupation and approving rearmament. The Bundestag (lower house) ratified by a similar 2-1 margin Feb. 27.

Because no objection was raised, three other Paris pacts were approved in the Bundesrat without a vote. They would permit Allied troops to remain in West Germany and admit the Bonn republic to the seven-nation West European Union and the North Atlantic Treaty Organization.

The final Paris agreement—to put the German-speaking, coal-rich Saar under international control while leaving it linked economically to France—just squeaked through the upper house. The Bundesrat vote was 21-17, paralleling the 263-202 approval in the Bundestag.

Unless the Socialists could follow through on their threat to challenge the Saar accord's constitutionality, the majority was sufficient. Otherwise it might need a two-thirds vote for approval.

The Bundesrat action put the spotlight squarely on France, whose Senate begins debate on the treaties next Wednesday. The French National Assembly approved the pacts Dec. 30. The final Senate vote is expected next Friday.

Approval also has been given by the parliaments of Britain, Canada, Greece, Iceland, Italy, Norway, Portugal and Turkey. Legislative action still must come in Denmark, Luxembourg, the Netherlands and the United States. Their ratification is considered a certainty once West Germany and France complete the process.

DRIZZLE BRINGS HOPES FOR RAIN IN SNYDER TODAY

Most Snyder residents didn't believe it would happen, but it did.

Conditions got so no one around here would believe the weatherman unless he said the sand would be in the air. Any weatherman, or anybody else, could predict sand within 24 hours and be right almost every time in West Texas.

Anyhow, it started raining this morning. It started with a slight drizzle early. Then, just before noon, it broke loose and rained for a little while. This area might even get a soaker out of the solid overcast.

This is the first rain Snyder has had since Feb. 3-4, when the clouds dumped .18 of an inch. Last time before then was Jan. 9-10. That was snow, amounting to .32 of an inch of moisture. Rain fell in Jan. 5, a total of .14 of an inch. And that is all Snyder has had this year.

Up to today, the total moisture for the year stands at .64 of an inch. That's more than fell here by this time last year, though. Total at the end of March last year was .43 of an inch for the year.

Two Solons Clash In Market Inquiry

By ED CREAGH

WASHINGTON (AP) — Sen. Capehart (R-Ind) accused Sen. Fulbright (D-Ark) face to face today of seeking to "harass the Eisenhower administration and the business of the United States" through the Senate stock market inquiry.

Fulbright, chairman of the Senate Banking Committee, promptly rejected the charge and told Capehart to stop "attacking the chairman."

The clash arose from Fulbright's questioning of General Motors president Harlow H. Curtice about the prices GM fixes for its car.

Curtice insisted GM's prices are competitive but he declined to say whether the company would like to increase its share of American car sales from the present 50.7 per cent to 55 or 60 per cent.

Fulbright said the GM head just about convinced him that GM doesn't really compete with other firms on the basis of price—that GM is afraid of becoming a monopoly and thus subject to government regulation.

Today's renewed bickering in the stock market hearings came in the wake of a long-range exchange between Fulbright and Leonard W. Hall, Republican national chairman, who lambasted the inquiry in a speech in Miami last night as a vehicle for spreading Democratic "gloom and doom" talk.

Fulbright retorted that "professional Republicans" are trying to hamper an honest inquiry because they seem to lack the confidence in the strength of American economy.

Hall referred to the hearing as a vehicle for spreading "gloom and doom" and said it may well have caused the recent market price break.

"I have tried," Fulbright said in a statement, "to conduct this study of the stock market in a fair and friendly fashion and I think I have a right to object to professional Republicans attempting to interrupt this important work. I would object just as vigorously if Democratic politicians attempted to pump politics into the study."

In the inquiry itself, President Harlow H. Curtice of General Motors took sharp issue today with suggestions—by Fulbright and others—that there is no real competition in the automobile industry.

AREA OIL ROUNDUP

Central Scurry Well Tests Again

Ada Oil Co. No. 1 R. H. Odom, six miles northeast of Snyder in central Scurry County, is drillstem testing at total depth of 7,346 feet in Strawn lime.

Top of the Strawn was called at 7,144 feet on a minus datum of 4,814 feet. A drillstem test yesterday from 7,140-155 feet recovered 1,050 feet of oil, 475 feet of oil and gas-cut drilling mud, and 50 feet of salt water. The tool was open 68 minutes with gas at the surface in nine minutes. There was no gauge on the gas volume.

A 75-minute drillstem test from 6,848-885 feet several days ago recovered 1,170 feet of oil and gas-cut drilling mud and 360 feet of salt water.

The No. 1 Odom is 660 feet from south and west lines of 234-2-H&TC.

BORDEN TRY QUIT

J. D. Wrather, Jr., of Dallas and Midland has abandoned efforts to clean out and deepen his No. 1-14 T. J. Good, southwest Borden County failure which Wrather recently re-entered.

Wrather had planned to clean out and deepen the hole to 10,100 feet. He found that the casing left in the hole had parted and he could not get to the bottom.

The well was originally drilled by V. A. Brill as his No. 1 Good. Brill reported no shows for production in drilling to 7,985 feet in the Pennsylvanian reef lime and he plugged the project there.

The No. 1-14 Good is four miles northeast of Vealmoor and in 14-32-t3n-T&P.

Wrather No. 1-15 Good is preparing to drill out plugs at the old total depth of 8,101 feet in lime and try to deepen to 10,100 feet.

FINDS PERMIAN SHOWS

Forest Oil Corp. No. 1 W. E. Love and others, southeast Dawson County wildcat 15 miles southeast of Lamesa, showed gas-cut and slightly oil-cut mud with some free oil on a drillstem test of a Permian lime from 3,680-880 feet.

The tool was open one hour, with recovery 202 feet of gas-cut and slightly oil-cut mud and about a quart of free oil. Flowing pressure was from 265 to 325 pounds. Hole was being made below 3,915 feet in lime at last report.

COLEMAN RANCH

Chemical Research Corp. of Midland has filed application to drill the No. 1 Smallwood-McCarty in the North Coleman Ranch field of north Mitchell County.

Drillsite is 330 feet from south and 2,310 feet from east lines of 96-97-H&TC, four miles south of Ira. Contract depth is 3,500 feet.

PREPARING TO FINAL

C. L. Norsworthy, Jr., No. 1 Lance Sears, Strawn discovery in southwest Nolan County, is testing for completion.

The well was reported to be flowing oil at the rate of 10½ barrels hourly through a 16-64th-inch choke and from perforations at 6,762-788 feet and 6,790-814 feet.

Location is 660 feet from south and east lines of 153-1A-H&TC, five miles west and slightly south of Maryneal.

COKE COUNTY

One mile southeast of the Bronte multipay area of east Coke County. Horace C. Hargrave of Dallas has staked location for a 5,700-foot wildcat.

It will be the No. 1 J. B. McCutchen, 7,400 feet from northeast and 330 feet from southeast lines of section 329, Nicholas Eastland survey, A-135.

W. W. Murray and John C. Head have plugged as a failure their No. 1 Velma Denman, five miles north of Robert Lee in Central Coke County. Total depth was 5,332 feet.

Warren Petroleum and Humble Oil No. 2 Charles Copeland, three miles southeast of Blackwell in northeast Coke County, was quit at total depth of 6,056 feet in the Cambrian sand. That formation made salt water. Some slight shows were logged in the Gardner sand.

TODAY'S MARKETS

Compiled by The Associated Press

STOCK AVERAGES

	Ind	Rails	Util	60 Stks
Previous day	212.0	123.2	70.0	156.1
Week ago	210.4	122.9	70.1	155.4
Month ago	216.3	128.1	71.0	155.4
Year ago	156.9	85.4	68.5	116.7

POULTRY

AUSTIN (AP)—Poultry steady. South Texas 2½-3 lb 29. East Texas and Waco 30.

LIVESTOCK

FORT WORTH —Cattle 300; steady; common and medium slaughter yearlings and heifers 12.00-17.00; fat cows 10.00-13.00; good and medium calves 18.00-21.00; medium and lower 10.00-17.00.

Hogs 50; steady to 25 lower; choice 185-245 lb 16.00-25.

Sheep 500; steady; good and choice spring lambs 23.00; shorn 20.25.

BIRTHS

Mr. and Mrs. Robert Durst, 3101 Avenue K, are the parents of a son born at 6:45 p.m. yesterday in Cogdell Memorial Hospital. He weighed six pounds, 15 ounces.

Mrs. W. H. Andress, 77, Dies In Rotan Today

Mrs. W. H. Andress, 77, the mother of Mal Andress of Snyder, died at 7 o'clock this morning in the home of her daughter, Mrs. Ollie McCombs, in Rotan.

Funeral arrangements are pending, and will be under the direction of Weathersbee Funeral Home in Rotan. Services will be held in the Hobbs community Baptist Church with burial in the Hobbs cemetery. Mrs. Andress has been a resident of the Hobbs community for 52 years.

Survivors in addition to Mrs. McCombs and Mal Andress include another daughter, Mrs. Hattie Riherd of Dalhart, and two sons, Jesse Andress of San Antonio and Sam Andress of Somerton, Ariz.

Change Authorized For Radio Stations

WASHINTON (AP)— The communications commission authorized KTAN, Sherman, Tex., yesterday to assign its license to Stephenville Broadcasting corp., for $35,000.

KFDX, Wichita Falls, was authorized to assign its license to Grayson Enterprises for $100,000.

All You Need for Child's Cough

When colds, measles or flu leave your child with a croupy cough get Creomulsion quick because chronic bronchitis may develop. Creomulsion soothes raw throat and chest membranes, loosens and helps expel germy phlegm, mildly relaxes systemic tension and aids nature fight the cause of irritation. Get milder, tastier Creomulsion for Children in the pink and blue package at your drug counter.

CREOMULSION FOR CHILDREN

relieves Coughs, Chest Colds, Acute Bronchitis

State School Draws Praise

AUSTIN (AP)—C. H. Cavness, state auditor, talked of more than just dollars and cents in an audit of the Moody State School for cerebral palsied children.

Cavness' report said "we were impressed by the evident interest taken by all personnel in helping to accomplish the school's aim—to help each child overcome his disability." It noted that Negro children have been admitted on the same basis as whites.

The audit went to Gov. Shivers and the Legislature.

Cavness praised the personnel of the Galveston school:

"The general attitude is one of kindliness and helpfulness, and apparently everything possible is done to remove from the minds of the children any trace of unhappiness that could retard their progress."

Miss Robertine St. James is superintendent of the school, and John Dietrich is the business manager.

Rates charged for treatment of the children varied from $5 to $250 a month, Cavness said. The average monthly cost to the state per student was $286.81.

Cavness said collections from those financially responsible for the children patients are "exceptionally good." The majority of the accounts are prepaid, which is unusual as compared to other state institutions, Cavness said.

Snyder Man Supports Real Estate Measure

AUSTIN — L. A. McClanahan of Snyder cited cases in his hometown to support a bill setting higher professional standards for the real estate business at a committee hearing Wednesday night.

McClanahan told the House State Affairs Committee that two different men during the last five years have set up new residential "developments" in Snyder, taken down payments on houses, then skipped town. In other instances, he related, out-of-town real estate "firms" have taken advance commissions on sales they never made.

Over 350 persons from all over the state were on hand for the hearing and they registered approval for the bill.

Woman Returned To Face Court Charge

Mrs. Douglas Burleson, 34, Lubbock, fomerly of Snyder, was returned here from Lubbock last night by Howard Gibbons, deputy sheriff, and Prentis Smith, city policeman, on charges of swindling by worthless checks.

She appeared before the court this morning, but disposition of the five county court charges against her are pending receipt of funds.

Cotton Men Study Market

CORPUS CHRISTI (AP)—The cotton industry has improved but it is still losing ground to its competitors, a government farm expert said today.

Dr. Don Paarlberg, assistant to Secretary of Agriculture Benson, said this to the Texas Cotton Assn.

Paarlberg also said:

The United States, which now produces only about 40 per cent of the world's cotton, cannot, by regulating its own production, satisfactorily determine prices and quantities for the entire world.

Three elements needed for effective selling are quality, merchandising, and price that meets competition.

George Gibbons of Corpus Christi, president of the association, presided and said:

"The 1954-55 season has brought us again to the problem of surpluses. During this season, on a restricted acreage, cotton farmers produced 13.5 million bales, or almost a million bales more than the first government estimate. Both the carryover and total supply are now at record high for this period and our producers are again faced with drastic acreage restrictions."

He stressed that under the price support system, large loan stocks have accumulated.

"Government agencies have always cooperated with the cotton trade in trying to work out acceptable solutions to various problems arising from these stocks," Gibbons said.

Cain Lashes Security Plan

WASHINGTON (AP)—Former Republican Sen. Harry P. Cain today blasted as "octupus-like" the government's personnel security program and said "we have built our systems faster then we could control them effectively or fairly."

Now a member of the Subversive Activities Control Board, Cain also assailed "some in authority" who use the term Fifth Amendment Communist with its "power for destructive evil."

In an address prepared for the 7th annual Conference on Civil Liberties, he termed a "bulwark of freedom" the Fifth Amendment guarantee that a person may not be compelled to testify against himself.

"We should be less concerned," he said, "by the few who hide behind the privilege without justification and much more concerned by those who trifle with and prostitute its significance."

Cain, a former senator from Washington, did not name in his prepared text specific persons in authority as his targets.

"When some in authority refer to Fifth Amendment Communists," he said, "I shudder because of the lack of understanding and power for destructive evil which is inherent in those statements. One who refuses to testify against himself may be a Communist but there are solid and proper reasons why he may not be."

San Antonio Cited As 'Unsatisfactory' City

SAN ANTONIO (AP)—San Antonio has been cited as an "unsatisfactory" city because of "a sharp uprise in prostitution" in a report today by the American Social Hygiene Assn.

The report said prostitution had increased here in the activity of B-girl waitresses, doorway solicitors, hotel habitues and massage parlor workers.

The statement represented an undercover study made by an agent of the association during February and March.

Police Chief George Bichsel commented:

"Reports by this association in the past have been good and fairly accurate. The venereal disease rate in San Antonio as determined by the City Health Department is low—usually a good indication that prostitution is not running unchecked."

The report read that "prostitutes were found soliciting openly in various sections of the city."

To Undergo Surgery

Mrs. Jack Green, 2110 Twenty-seventh Street, is in Sweetwater Hospital where she is to undergo major surgery tomorrow morning.

DON'T Scratch That Itch! IN JUST 15 MINUTES,

If not pleased, your 60c back at any drug store. Try instant-drying ITCH-ME-NOT at any time of day or night to KILL germs and fungus ON CONTACT. Fine for eczema, ringworm, foot itch and other surface itches. Today at Snyder Drug Co.

HOSPITAL NOTES

The following admissions and dismissals at the two Snyder hospitals are only those whose names have been released by the hospitals.

BATTENFIELD-JONES

Admissions: Mrs. Mary Fesmire, 2204 Twenty-sixth Street.

Dismissals: Mrs. Dillard Pope, 3782 Avenue V; Mrs. H. E. Burke, Snyder; Mrs. Marlin James, 1905½ Thirty-first Street; Chester Dorman, 1106 Avenue R; J. L. Norris, Hermleigh.

COGDELL MEMORIAL

Admissions: Elmer Rhodes, Snyder; Mrs. Cleo Maddox, 3110 Avenue O; Mrs. G. L. Lindsey, Snyder; Mrs. Robert Durst, 3101 Avenue K; Charles Clinkenbeard, Cuthbert; Mrs. Ernest Craig, 2704 Avenue O; Mrs. Major L. Lewis, 2811 Avenue D; Ruby Dell Taylor, Snyder.

Dismissals: Charles Clinkenbeard, Cuthbert: Mrs. Ernest Craig, 2704 Avenue O; Mrs. Jack Dean, 1501 Avenue T; Mrs. Major L. Lewis, 2811 Avenue D; Mrs. Nellie Smith, 3800 Noble Drive; Billy Bob Hardee, Hermleigh; Mrs. George Landreth and baby, 1505 Twenty-eighth Street; Roy Moore, Snyder; Roy Stewart, 1909 Thirtieth Street.

Italy Open To Missionaries

ROME (AP)—The undersecretary of the Italian Interior Ministry said today missionaries of any religious denomination, including the Church of Christ, may function freely in Italy.

Guido Biyori, the undersecretary, held a news conference Tuesday at which he discussed freedom of religion. Today he issued a written statement denying that he told reporters the American-supported Church of Christ is not authorized to operate in Italy. Reporters had understood him to say that.

Another spokesman for the ministry said the statement in that regard applied only to the church's headquarters in Rome.

The spokesman also said that Cline R. Paden of Brownfield and Lubbock, Tex., one of the founders of the Church of Christ in Italy, could deliver sermons in public places but not as an authorized minister of the church.

Italian law, he added, requires that the minister of a denomination be Italian in a community whose majority of residents are Italians.

THE SCURRY COUNTY TIMES

Published every Friday in Snyder, Texas, by the Scurry County Times.

Entered as second-class matter at the Post Office at Snyder, Texas.

HERBERT FEATHER, Publisher
HOUSTON H. HARTE, Editor

SUBSCRIPTION RATES: In Scurry, Nolan, Kent, Fisher, Garza, Howard and Borden Counties—$4.00 per year.

All other Texas counties $5.00 per year.

Outside Texas $6.00 per year.

Other rates on request.

MEMBER OF THE ASSOCIATED PRESS

The Associated Press is exclusively entitled to use for republication all news dispatches credited to it and not otherwise credited to this newspaper also local news published herein. All rights reserved for son firm or corporation which may occur in the columns of THE SCURRY COUNTY TIMES will be gladly corrected upon being brought to the attention of the management.

The publishers are not responsible for copy ommissions, typographical errors or unintentional errors that may occur other than to correct in the next issue after it is brought to their attention

republication of special dispatches.

Any erroneous reflection upon the character, standing or reputation of any per-

All unsolicited articles, manuscripts, letters and pictures sent to the Scurry County Times are sent at the owner's risk and The Scurry County Times expressly repudiates any liability or responsibility for their custody or return.

Peress Called Before Panel

WASHINGTON (AP) — The Senate Investigations subcommittee called Irving Peress' former Army supervisor today to tell what he knows about the New York dentist's promotion and discharge.

The witness, Lt. Col. Ruluff Leverich, was chief dental surgeon at Camp Kilmer, N.J., when Peress was stationed there.

The subcommittee is seeking to unravel Army red tape surrounding Peress' promotion to major and his subsequent honorable discharge after he had refused to answer questions about alleged Communist connections.

Lt. Col. Chester T. Brown, a Camp Kilmer intelligence officer, testified yesterday he had noted on Peress' promotion request papers that the dentist was "suspected of disaffection," and recommended the advancement be disapproved.

"It seemed to me impossible that the promotion would go through," Brown said.

Maj. Vernon McKenzie of the surgeon general's office here said he also protested promoting Peress and some 700 other officers without consideration of their security status, but the promotion went through.

Chairman McClellan (D-Ark) told reporters he hopes for a wind-up of the hearings one week from tonight, after three days of testimony by Army Counselor John G. Adams, Secretary of the Army Stevens and Brig. Gen. Ralph W. Zwicker, former commanding officer at Camp Kilmer.

Ambassador, Bride Heading For Orient

PASADENA, Calif. (AP) — John Sherman Cooper, new U.S. ambassador to India and Nepal, and his new bride Mrs. Lorraine Rowan Shevlin, of Washington, D.C., headed today for New York, where they'll sail for the Orient.

They were married here yesterday at the home of her mother Princess Orsini. The ceremony was attended only by family members.

The new Mrs. Cooper, 48, formerly was married to Thomas Shevlin, of New York, and to the late Robert McAdoo, son of the late California Sen. William Gibbs McAdoo.

This was the second marriage for Cooper, 53, former U.S. senator from Kentucky.

Heirs Try To Break Will Of Composer

PHILADELPHIA (AP)—Heirs of a Missouri composer are striving to break a will under which the Metropolitan Opera was offered about $150,000 to produce one of his operas.

The Metropolitan refused, saying its "artistic integrity is not for sale." But the will provides that the same offer be made to seven European opera companies. Next in line is the Covent Opera company of London.

The composer, McNair Ilgenfritz, died in New York City in May 1953.

Contesting his will, drawn in 1948, are Mrs. Jean Ilgenfritz Demming, Kansas City, and Mrs. Dorothy Ilgenfritz Buckels, Sherman Oaks, Calif. They are nieces and sole heirs.

The two claim the will was revoked by a handwritten document drawn April 2, 1953, and found among his effects.

Lt. McGaw Graduates From Army's School

Robert McGaw, son of Mr. and Mrs. C. E. McGaw, 2108 Thirty-fifth Street, has been graduated from the Army's Infantry School at Fort Benning, Ga.

McGaw, a second lieutenant, is married, and his wife resides at Longview.

The lieutenant completed the school's rifle marksmanship instructor course. He is executive officer of a battery in an anti-aircraft artillery regimental combat team training battalion.

A graduate of Texas A&M College, McGaw has been in the Army since last August.

Father, Son Die In Chair

EDDYVILLE, Ky. (AP)—A father and son died in the electric chair early today—one still insisting he was cheated by the law.

As Roy Tarrence, 49, entered the execution chamber at Eddyville Penitentiary, he asked the "Lord to bless and keep my wife.

"May God bless you all. May God forgive you all," he said before the black hood was slipped over his face. He was pronounced dead at 12:13 a.m.

When Leonard, 26, appeared, he carried a Bible and a lengthy prepared statement, which claimed the public never heard both sides in the bludgeon slaying of a Louisville attorney.

"There will be many a lost soul suffer in hell because of this sentence," he said.

Leonard was still clutching the Bible when the first shock was sent through his body and his last request was that the book be buried with him. Death was pronounced at 12:27 a.m.

The Jeffersontown men were the first father and son in Kentucky to be executed for the same crime.

While sitting in the death house nearly three years, the Tarrences went through every possible court, including the U.S. Supreme Court, trying to avoid the death sentence for killing Francis McCormack Feb. 28, 1952. He had represented Leonard's estranged wife in support proceedings.

MAGGIE McKENZIE, *popular radio star of KGNC says, "Every woman knows light Karo is best for cooking ... and on the table ...*

it's Karo for me, the best-tasting waffle syrup of 'em all"

Yes, indeed ... biscuits go like hot cakes when you pour on plenty of delicious Karo waffle syrup. There's nothing like it for good eating. Satisfyin' flavor. So rich it stands right up on top of biscuits (keeps 'em light and fluffy). Keep Karo on your table morning, noon and night ... it tops anything!

Ask your grocer for Karo waffle syrup, in pints and quarts

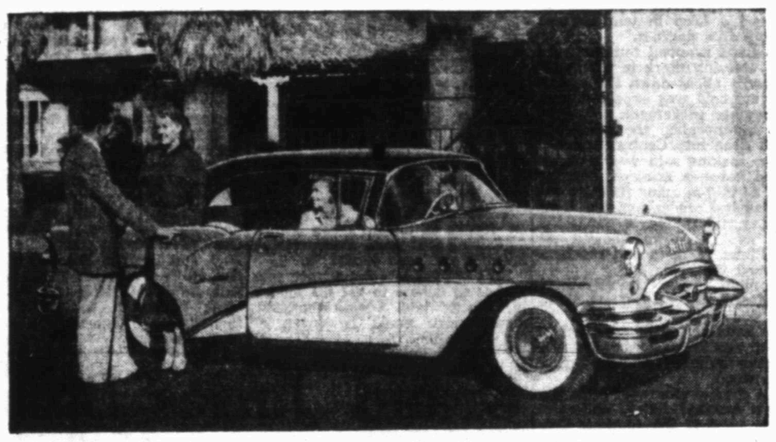

You Are Invited to See Our —

1955 BUICK RIVIERA

NOW ON DISPLAY

In Our Showroom

BICKERSTAFF BUICK CO.

2310 Ave. S — Phone 3-4500

CANYON

Big Spring Hwy.—Drive-In Theatre—Ph. 3-7212

300-SEAT, HEATED AUDITORIUM

TONIGHT & SATURDAY

Feature No. 1

Feature No. 2

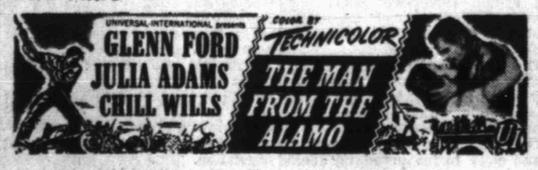

PLUS 10 CARTOONS

Palace PHONE 3-3442

NOW SHOWING

Box Office Open 1:45

YOU'LL LOVE 'EM IN BAGDAD!

... As those Ding-Dong Daddies Go Harem-Scarem via The Magic Carpet!

LEO GORCEY
HUNTZ HALL
and THE BOWERY BOYS

Bowery to Bagdad

AN ALLIED ARTISTS PICTURE

with Joan Shawlee · Eric Blore · Bernard Gorcey

Plus "THREE STOOGES" Comedy
MGM Travel Talks — Color Cartoon

Ritz PHONE 3-4932

NOW SHOWING

Starlite DRIVE-IN THEATRE

EAST HIGHWAY • PHONE 1-5843

TONIGHT AND SATURDAY

Gary's grandest action romance

GARY COOPER · LORETTA YOUNG
in Nunnally Johnson's
"Along Came Jones"
with
WILLIAM DEMAREST
DAN DURYEA
FRANK SULLY
A CINEMA ARTISTS CORP. PRODUCTION
Produced by Gary Cooper

SECOND FEATURE

Man, What a Woman!

The Marshal's Daughter

LAURIE ANDERS
Ken Murray

Plus TWO Color Cartoons

TEXAS

"Sons of New Mexico"

Starring
GENE AUTRY

Also

"Southwest Passage"

In Technicolor

Starring
ROD CAMERON
JOAN DRU

Plus Color Cartoon

WOMEN

WHAT'S GOING ON

Mrs. S. B. Gilbert of Odessa is visiting here with her sister-in-law, Mrs. John Gilbert, 1503 Avenue S.

Weekend visitors in the home of Mr. and Mrs. C. A. Bradshaw, route 1, were Mr. and Mrs. Roy Braswell of Robert Lee, Mr. and Mrs. W. H. Braswell and Mr. and Mrs. G. A. Braswell of Bronte, Mr. and Mrs. M. F. Braswell and children, Sheryl and Billy, of Denver City, Mr. and Mrs. Bill Suggs and children, Wanda, Diane, and Dale, of Lovington, N.M., Mr. and Mrs. Bob Suggs and daughter, Phyllis, of Welch, and Mrs. J. H. Turner of Bronte.

Mr. and Mrs. C. H. Stephens, Jr., of West Columbia, are visiting in the home of Mrs. Stephens' sister and brother-in-law, Mr. and Mrs. Doyle Varbel, 211 Birch.

Mr. and Mrs. C. N. Mayo and sons, Lamesa highway, spent the weekend in Corsicana with Mrs. Mayo's mother, Mrs. R. L. Campbell.

S-Sgt. and Mrs. Charles O. McNew of Big Spring visited Wednesday in the home of Mr. and Mrs. J. O. McNew and son, Don, 3713 Noble Drive. Mr. and Mrs. Dale Beck of Alpine are visiting now with Mr. and Mrs. McNew.

Mr. and Mrs. Dewayne Wilson of Sweetwater and Mr. and Mrs. Cecil Galyean, 511 Twenty - seventh Street, spent the weekend with Mr. and Mrs .W. E. Lopour, northeast of city.

Mrs. B. L. McKinley, 3304 Avenue U, and Mrs. W. B. Lee, 2907 Avenue W, spent Thursday in Lubbock.

WOMEN'S CALENDAR

FRIDAY

Ira junior class will sponsor Jamboree Hired Hands, 8 p.m., at Ira High School.

El Feliz, 3 p.m., with Mrs. E. J. Richardson, Sr., hostess at 1800 Twenty-ninth Street.

SATURDAY

Snyder Beauticians' Unit banquet, 7:30 p.m., at the Hilander.

Party Held For Class

Mrs. Ted Parks, 900 Twenty-seventh Street, was hostess for a come-as-you-are coffee yesterday morning in her home. Guests were members of the Esther Sunday school class of the First Baptist Church. About 10 class members attended.

YOUNG BOLERO DRESS

So simple and pretty, a V-necked, flare-skirted style with its own contrastingly collared and cuffed bolero.

No. 2266 is cut in sizes 12, 14, 16, 18, 20. Size 16: 5¼ yds. 35-in. 1 yd. contrast.

Send 30c for PATTERN with Name,-Address, Style Number and Size. Address PATTERN BUREAU, Snyder Daily News, Box 42, Old Chelsea Station, New York 11, N.Y.

Patterns ready to fill orders immediately. For special handling of order via first class mail include an extra five cents per pattern.

Here are points to keep in mind when making menus. 1. Appearance; 2. color; 3. texture; 4. flavor; 5. staying quality; 6. caloric value.

Stewart Is Impressed By Asiatic Fans

By BOB THOMAS

HOLLYWOOD (AP)—"It was a real eye-opening experience. I had almost forgotten movie fans like that existed."

This was James Stewart talking of his recent journey to Japan, Hong Kong and Manila. When I saw him at his Beverly Hills home, he spoke with amazement of the Asiatic film fans. They were as rabid as the movie addicts were in this country befort TV set in.

"It was a shot in the arm for me," said Jimmy. "It made me realize all over again the power of the film industry. I want to make more trips to other parts of the world now. I think other movie figures should do the same and renew their enthusiasm for the film business."

Paramount sent Stewart to Tokyo to open "Rear Window" and publicize "Strategic Air Command." He also helped premiere the film in Hong Kong, then dropped down for appearances in the Philippines. At each stop he and his wife Gloria found the crowds large and demonstrative.

"The Japanese are wildly enthusiastic," Jimmy observed, "yet they're very polite. They're crazy about American pictures, especially the ones with action."

It's no accident that Stewart is a top favorite with the Japanese. He selects his pictures carefully, concentrating on subjects that take best advantage of the movie medium. As he defines them: "stories that move and get somehwere; not films where the characters sit around in a room and discuss their problems. Nobody wants to go to the movies to listen to problems."

Because the Stewart vehicles contain more action than dialogue, they are readily adaptable to the foreign market. Especially in Japan, where the language does not permit dubbing of the voices. Subtitles must be used.

Jimmy goes back to work this week, making a TV film for G.E. Theater. It's his first for TV, and he said that he might do more.

NEWS FROM UNION

By MRS. J. B. ADAMS

Mr. and Mrs. O. L. Hooker and sons of Lindsey, Okla., visited last week with their son, J. D. Hooker, and his family.

Mrs. Tom Burrus of Colorado City visited Mr. and Mrs. J. H. Hall Sunday.

Visitors of Mr. and Mrs. Jesse White Sunday were Mr. and Mrs. Harold Martin and daughter of Abilene, Mr. and Mrs. Preston Sharp of Gail, and Mr. White's mother, Mrs. E. J. White, and Emmit of Hermleigh, and Mrs. White's mother, Mrs. Arch King, and Kenneth of Killeen.

Mr. and Mrs. Howard Hogue and Mr. and Mrs. Paris McPherson visited Sunday with Mr. and Mrs. Byron Wren in Colorado City.

Mr. and Mrs. Elzie Ledbetter and sons visited over the weekend with Allen Ledbetter and family of Odessa and attended the Sand Hills Rodeo and Stock Show.

Mr. and Mrs. Buck Woolever and children visited Mr. and Mrs. Red Rainwater and family in Snyder Sunday.

Nuell Mebane has been elected superintendent and Troy Bentley song leader for the Union Methodist Church to fill the vacancies left by the death of J. T. Biggs.

Sunday visitors of Mr. and Mrs. W. R. Pate were James Sanders and family of Hobbs, N.M., and Mrs. M. H. Sanders and Mrs. John Van Zandt of Colorado City.

Adrian Sanders and family have had as visitors this week his sister, Mrs. Esther Cummings, and daughter of Minneapolis, Minn. Weekend guests in the Sanders home were Mrs. Arch King and Kenneth of Killeen.

The Rev. and Mrs. Roy Womble and children visited Mr. and Mrs. Jack Wilson in Snyder Sunday.

Mrs. Tommie Pate was hostess to the Union Home Demonstration Club Wednesday.

Mrs. J. B. Adams visited last week with her daughter, Mrs. Virgil Jones, and family in Bangs. Her granddaughters, Cherry, Judith and Anita, returned home with her for a weekend visit.

The Rev. and Mrs. I. T. Huckabee, Mrs. Ernest Hall and Mrs. Jack Ramsey attended a Sunday school workers meeting in Big Spring Tuesday night.

Mr. and Mrs. Elmer Bentley visited in Brownfield and New Mexico over the weekend.

Serve ready - prepared tomato sauce — the meatless kind — over slices of hot meat loaf. This treatment perks up an old standby.

GOT A MOUSE IN YOUR HOUSE?
Get 'Em With 22 Brand
Mouse Killer at Your
Grocery, Feed or Drug Store

OATMEAL MUFFINS FOR MEAL AID
. . . flavored with brown sugar

Helps For Homemakers

Send your questions to "Helps for Homemakers," Snyder Daily News, or call 3-5436.

A meal prepared from leftovers, or any light meal, gets a lift from a hot bread. For family service, here are oatmeal muffins. They are nutritious and have a flavor that comes from the oats, buttermilk and brown sugar that go into them.

Muffins should always be served hot, but if you make them ahead of time or have some left over you can reheat them. One way is to put them on a rack in a shallow pan in a hot oven (425 degrees) for about 10 minutes.

OATMEAL MUFFINS

1 cup sifted flour
2 teaspoons double-acting baking powder
¼ teaspoon baking soda
½ teaspoon salt
¼ cup firmly packed brown sugar
¼ cup butter or margarine
1 cup uncooked quick rolled oats
1 egg
¾ cup buttermilk

Sift the flour, soda, baking powder and salt together into a medium-sized bowl. Stir in the sugar and cut in the butter until no particles of fat can be seen. Rub the mixture between the palms of your hands to hasten the process, if you like. Stir in the oats thoroughly. Beat the egg enough to combine the yolk and white, then beat in the buttermilk until it is combined. Add the egg-buttermilk blend to the oat mixture and stir just until the dry ingredients are moistened.

Fill the greased muffin cups about three-fourths full. Bake in a hot oven (425 degrees) until a cake tester comes out clean. Remove from the cups at once and serve hot. If muffin pans whose cups hold one-third cup each are used, this recipe will make eight or nine muffins and will need to be baked about 18 minutes.

Mrs. Smith Honored At Shower Thursday

Mrs. Prentis Smith was honored at a pink and blue shower given yesterday morning in the home of Mrs. J. L. Hale, 3010 Thirty-seventh Street.

Hostesses with Mrs. Hale were Mrs. Ennis Floyd, Mrs. Garth Austin, Mrs. Earl McDow, Mrs. Barber Martin, Mrs. Zula Miller, Mrs. Alfred Lieb and Mrs. Fred Moffett.

Jonquils were featured in the centerpiece for the refreshment table. A pink stork with white galdioli and stock carried out the shower theme in the living room. Refreshments were served about 30 guests.

Elevator Leaves Operator Behind

NEW ORLEANS (AP) —Elevator operator Edwin B. Diodene got an awful letdown yesterday when he stepped into the shaft and found the car wasn't there.

Somebody had moved it to another floor after he stepped out for a minute.

Fortunately, the incident took place at street level and he tumbled only three feet. He was treated for cuts, bruises and loss of confidence in his fellow man.

Gingerbread Houses Made By Soldier

EL PASO (AP)—Remember the gingerbread house in the Hansel and Gretel fairy tale?

El Paso kids in the city's hospitals and orphanages remember it, thanks to the hobby of Sgt. Christian Schneider of Fort Bliss.

The veteran soldier bakes gingerbread houses by the hundreds, complete with candy roofs and chimneys and peppermint windows, and sends them through his wife's Brownie Troop to the children in institutions.

Schneider calls it a hobby, time-consuming but satisfying, since he loves children and he loves his bakery work. "I've worn out one electric mixer for my wife," he said, "and now I'm working on the second one."

The houses—each a 2½-hour project—have been going to children since long before Schneider entered the service in 1942. As a civilian, Schneider ran a bakery in Chicago.

Since becoming a soldier, he's spread the fairy-land confections in such places as Camp McCoy, Wis.; Bikini Atoll in the South Pacific; and Army and Navy General Hospital in Hot Springs, Ark.

Funds for the goodies come from Schneider's pay as assistant chief baker at the Fort Bliss pastry shop and the allowances of his three children.

A small boy volunteered El Paso's appraisal of his work recently when he bit off a chimney, grinned and said, "Hansel and Gretel never had it so good."

Mrs. Hubbard Is Honored At Coffee

An informal coffee honoring Mrs. Ronald Hubbard of Pampa and her mother, Mrs. Fred Hardy of Rawleigh, N.C., was given yesterday morning by Mrs. James L. Kincaid and Mrs. Herbert Feather in the Kincaid home.

Rev. and Mrs. Hubbard, former Snyder residents, have lived in Pampa for several months. He served the First Presbyterian Church here as pastor. They left this morning for Kemp where they plan to visit Rev. Hubbard's parents.

Coffee was served from a table centered with an arrangement of peach blossoms in a ceramic hen and rooster set. About 25 guests attended.

Sunday School Class Hears Book Review

Mrs. I. B. Roberson presented a review of "Angel Unaware" by Dale Evans for the Friendly Sunday school class of the First Baptist Church at a meeting Tuesday night. Mrs. J. T. Hillyer was hostess.

Seven class members and the teacher, Mrs. Vertna Gartman, attended. Refreshments were served at the conclusion of the program and business meeting.

NEWS FROM CANYON

By MRS. MARGARET RILEY

Dianne Kerley returned home from a Snyder hospital Sunday. Visiting in the Kerley home Sunday were Mr. and Mrs. W. C. Kerley of Hermleigh.

Mr. and Mrs. Fred Brice of Snyder visited Mr. and Mrs. L. F. Stirling Sunday. Mrs. J. A. Fowler, also of Snyder, visited Mrs. Stirling Friday.

Visiting Mrs. J. S. Golden Sunday were Mr. and Mrs. Ward Golden and Harold of Dimmitt and Mrs. J. L. Birdwell of Lubbock. They had been to Austin to visit Mrs. Sophie Holley, who is ill.

Mr. and Mrs. John Layne spent the weekend visiting Mr. and Mrs. W. T. Shackelford in Clovis, N. M., Mr. and Mrs. Ralph Price in Black and Mr. and Mrs. Homer Huddleston at Post.

Mr. and Mrs. Clifton Thomas and family visited Sunday night with Mr. and Mrs. Clyde Thomas in Snyder.

Mrs. Robert McCoy and Linda went to Spur Saturday on business. Mr. and Mrs. McCoy visited Kenneth McCoy in Abilene Monday.

Mrs. Alton Sumruld and sons recently visited Mrs. Ab Boyd and Mrs. J. C. Wall, Sr., in Snyder.

Mrs. R. E. Adams visited Mrs. C. L. Banks in Snyder and Mrs. G. O. May in Sweetwater this week.

Mr. and Mrs. Bill Labenske and Debbie, Mr. and Mrs. Jim Stirling, R. E. Adams and the Rev. Jimmie Rogers attended the four-county singing convention at Colorado City Sunday.

Mr. and Mrs. Nathan Shepherd and sons visited Sunday with Mr. and Mrs. M. M. Shearer in Ackerly.

Among those attending a slumber party at the home of Mrs. Bernice Shearer in Snyder Saturday night were Peggy Taylor, Marylan Moore, Nita Thomas, Barbara Martin, Joan Ford and Darla Bryant.

Mr. and Mrs. T. M. Pherigo, Mr. and Mrs. Ed Taylor and Nathan Shepherd went to Sweetwater on business Wednesday.

Mrs. Myrtle Burrow, Manley Burrow and Mr. and Mrs. Orville Taylor attended funeral services for J. O. Leech in Hermleigh Wednesday.

• • •

Mr. and Mrs. Nathan Shepherd were honored on their eleventh wedding anniversary with a forty-two party given Tuesday by Mr. and Mrs. Grady Moore. Guests were Mr. and Mrs. Ed Taylor, Mr. and Mrs. Orville Taylor, Mr. and Mrs. J. R. Meadows of Fluvanna, Mr. and Mrs. Lowell Martin, Mr. and Mrs. Clifton Thomas, Mr. and Mrs. Bill Labenske, Mr. and Mrs. Sam Martin and Mr. and Mrs. Alton Sumruld.

Islands Are Alerted Against Tidal Wave

PEARL HARBOR (AP)—North Pacific islands from the Aleutians to Guam and Hawaii were alerted against a tidal wave late yesterday because of a submarine earthquake off Siberia's Kamchatka Peninsula. The Hawaiian Sea Frontier lifted the alert after island check points reported no danger.

Dinner Honors Staff Of Bank

Officers and staff members of the Snyder National Bank were honored at a dinner last night at the Country Club in commemoration of the bank's 50th anniversary.

Mr. and Mrs. Herbert Feather were hosts for the event.

Dinner music was played by Mrs. James Rosser at the organ, and special entertainment featured two groups of High School musicians presented by Melvin Montgomery, band director, and Robert Clinton, director of choral music.

The Rev. Ronald Hubbard of Pampa, former pastor of the First Presbyterian Church in Snyder, was master of ceremonies.

Immediately following the entertainment period, Rev. Hubbard spoke briefly, paying tribute to the contribution the Snyder National Bank has made to Snyder and surrounding territory during the past 50 years, and pointing to bright prospects for even greater service to a larger community in the future.

Golden colors were featured in the table decorations.

Over 100 persons, including bank personnel, their wives and husbands, and guests attended.

Model Meeting Held By Sorority Here

A model meeting was held by the Iota Psi chapter of ESA Tuesday. Mrs. S. C. Lipscomb, Jr., was hostess, with Mrs. Charles Swan co-hostess.

Mrs. Arabella Talcott of Rangely, Colo., was a guest. Fifteen members and three rushees, Mrs. Dick Dean, Mrs. Dean Strack and Mrs. Jim Thomas, attended. Refreshments were served.

The chapter's pledge tea will be held at 2 o'clock Sunday afternoon at the Hilander.

NOW HE WANTS INSURANCE from
The Deffebach Agency
2606 AVE. R, BOX 925
SNYDER, TEX. PH. 35611

NEWS FROM HERMLEIGH

By MRS. JESS SPYKES

Mrs. W. P. Bowlin, a long-time resident of Scurry County, was honored at a surprise birthday planned by a group of her neighbors recently. Decorated cup cakes and punch were served the guests, Mrs. Willard Ervin and children, Mrs. Howard Fritz and daughters, Mrs. M. J. Haynes, Mrs. Ethel Adams, Mrs. Annie Taylor, Mrs. W. G. Mayo and Mrs. Vance Clift and children. Gifts were sent by several who could not attend.

Doyle Newman was released from the Army Friday. He and his wife and daughter are to make their home in Snyder.

Orville Hess underwent minor surgery in a Sweetwater hospital Saturday.

Mrs. Vestal Boothe, the daughter of Mr. and Mrs. Lloyd Reeves, and her family from Lovington, N.M., spent the weekend in the Reeves home.

Patsy Johnson, a polio patient, has returned home. She is to be sent to the Gonzales Warm Springs Foundation soon.

Cpl. Delmar Reeves, stationed at Albuquerque, N.M., with the Air Force, is home on a five-day leave. Mrs. Reeves and the couple's daughter are also visiting here.

Mr. and Mrs. Tom Shelburn had as guests Sunday their daughter and family.

Elroy Reeves, the son of Mr. and Mrs. Lloyd Reeves, is to sail from San Diego soon. He visited here recently while enroute from Florida to San Diego.

Mr. and Mrs. Johnny Wemken are home from the hospital.

There are more than 3,000 alloys containing nickel in current use.

Below Wholesale Cost!
18 Living Room Suites
12 $259.50 Values at $125.00
4 $219.50 Values at $100.00
2 $179.50 Values at $85.00
Cash, No Trade-Ins
Buy a new quality living room suite today during Bernson Furniture Co. Liquidation Sale.
Bernson Furniture & Plumbing Co.
1500 — 28th
Phone 3-6653

REVIVAL

Each Night
Except
Saturday
March 21
Through
April 3
Rev. and Mrs. L. C. Reece
National Evangelist
First Christian Church
West 37th Street

Floor Sanders and Edgers For Rent
Barrow Furniture Co.
2112 25th Street Snyder, Texas

GREAT GOSPEL MESSAGES
SOUL-STIRRING MUSIC
Special Services For Your Spiritual Enjoyment
A CORDIAL INVITATION
IS EXTENDED TO YOU
March 20 - 27
Pastor - Evangelist
JIMMIE NELSON
Sing With—
ROYCE BURROWS
Colonial Hill Baptist Church
West Elementary Cafeteria
Sunday School 9:45
Morning Worship 11:00
Training Union 6:45
Evening Worship 8:00
MEET YOUR FRIENDS AT THE REVIVAL

Dunlap's SEW and SAVE SPECIALS!
Special
Ameritex Printed
Permanent Pleated
MATERIALS
A Gorgeous Array of Colors
Only 15c Per Inch
Unconditionally Guaranteed Washable
RAYON and COTTON
Pongee & Decron
All New Spring Colors
45 Inches Wide ..... $1.00 yd.
Printed
Rayon Linens
A Special Value for Your Spring Sewing. Good Assortment of Colors.
45 Inches Wide
1.29 Yd.
One Table
ASSORTED MATERIALS
Chambrays, Ginghams, Prints, Broadcloths and Denim. New Spring Colors.
Reg. 79c Yd. Value 35c Yd.
Nubby
Rayon and Silk
SUITING
In Pink, Navy, Tan, Avocado, Green, Beige and Red. 45 Inches Wide.
1.69 Yd.
Embroidered
Rayon Linens
45 Inches Wide
Many New Spring Colors
1.98 Yd.
New Spring Linens
Plain Colors of Red, White, Charcoal and Navy.
1.98 yd.
Embroidered in Colors of Pink, White, Red with White, Navy With White.
3.95 yd.
Dunlap's

MODEST MAIDENS

Trademark Registered U. S. Patent Office

"You won't have to worry about this dress falling off – it's lined with glue!"

For Classified, Dial 3–5486

Crossword Puzzle

ACROSS
1. Proverb
6. Part of a locomotive
9. Article
12. Very stupid person
13. Commotion
14. Turmeric
15. Regale
16. Lists
18. Restrain
20. Warmth
21. Bugle call
24. Thread a pulley
26. Playing card
27. Firearm
28. Catkin
32. Withdraw
34. Greek pillars
35. Went up
36. Kind of lettuce
37. Chalice
38. Grass
40. Individuals
41. Two-toed sloth
44. Memorize
46. Kneecap
48. Greased
52. Hail
53. Peacock butterflies
54. Watered silk
55. Japanese coin
56. Optical organ
57. Inner

DOWN
1. Norwegian county
2. June bug
3. Exist
4. Prods
5. Grafted (her.)
6. Tip to one side
7. Worship
8. Genus of the cow
9. Large plant
10. Wife of Zeus
21. Direction
27. Topic
19. Faithful
21. Scarlett O'Hara's home
22. Maple genus
23. Large mackerel
25. Tubs
27. Increased in size
29. Ardor
30. Title
31. Afternoon parties
33. Give out
34. Soft drink
36. Fold
39. Mixture of metals
40. Vegetable
41. Poisonous tree
42. Body of a church
43. Sun disk
45. Capital of Italy
47. Recline
49. Illuminated
50. Epoch
51. Second smallest state

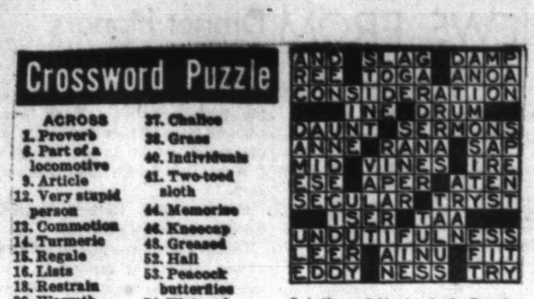

Solution of Yesterday's Puzzle

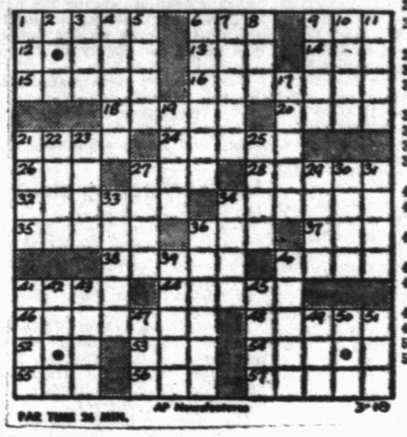

PAR TIME 26 MIN.

JOE PALOOKA

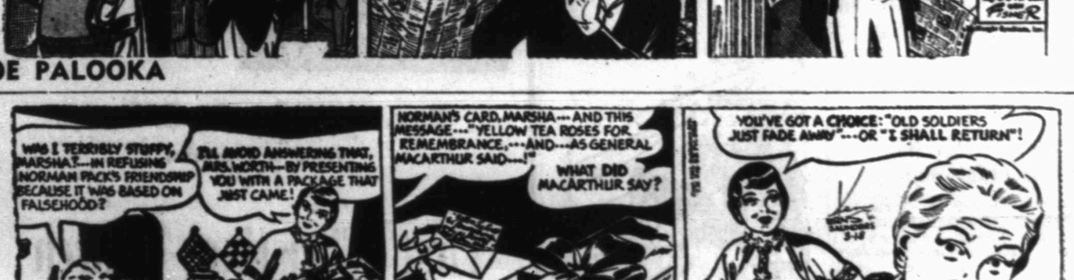

MARY WORTH

FERDINAND

SCORCHY SMITH

OAKY DOAKS

DICKIE DARE

KERRY DRAKE

REX MORGAN

LITTLE LULU

DIXIE DUGAN

THE SAINT

HOPOLONG CASSIDY

HOMER HOOPEE

THE ADVENTURES OF PATSY

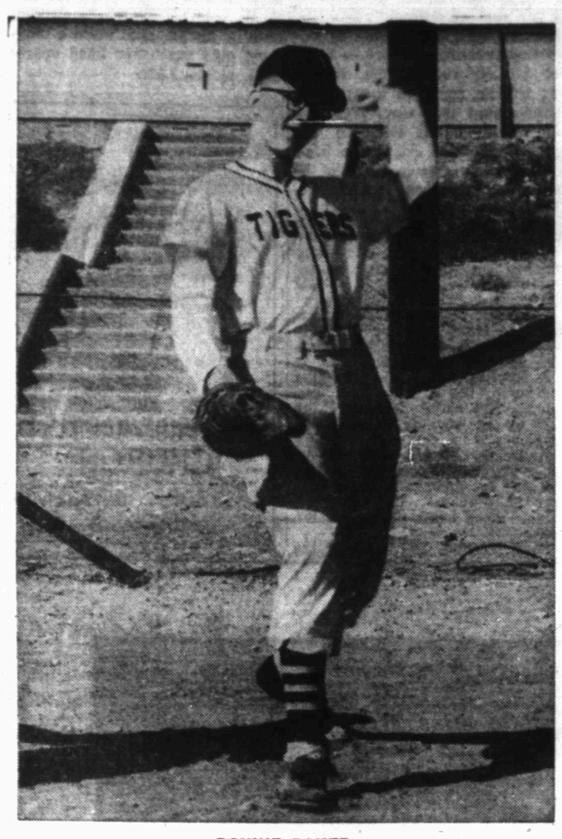

RONNIE BAKER

Tigers Take Easy Win Over Rotan 8-2

The Snyder Tiger baseball team was scheduled to go to Midland today for a game after taking Rotan yesterday 8-2.

Tomorrow afternoon, if weather permits, they will be back home for a double - header with Big Spring. So far they have split games with Big Spring and lost one to Midland.

The Tiger win yesterday came with ease. Ronnie Baker, a sophomore, was winning hurler. He went all the way to give up three hits, strike out six, and walk only two. Loser was Denny Ivey, who pitched four and one-third innings for four hits, five walks, and six strikeouts. His replacement was Richard Velez, who allowed two hits, walked two, and fanned two.

Bernie Hagins, first batter up for the Tigers in the game, slammed a two-base hit. The Tigers loaded up the bases with no outs in the first frame, but Rotan changed that quickly with a double play. A flyout to the Rotan second baseman, and his play to first to catch a runner, got two outs. The Tigers loaded it again, but Rotan managed to get the third out before Snyder could score.

The first runs in the game came in the third inning, when Joe Reaves got on base on a dropped third strike. Jerry Taylor then singled, and he and Reaves both got home on errors. In the fifth inning, Reaves got to first on an error, to second on an error, third on a passed ball, and home on an error when the third baseman missed a throw from the catcher. Taylor, who walked, was driven home later by Alan Snead's single.

After another single by Tommy Prichard, Rotan changed hurlers. Velez got two outs to finish up the fifth, but in the sixth the Tigers scored four runs. Hagins got on base on an error, Reaves walked, Taylor made first on fielder's choice, and Snead singled with the bases loaded. That brought in Hagins and Reaves. Prichard then socked the ball for a double and got runs for Taylor and Snead.

Rotan got its two runs in the seventh. Velez got to first on an error, and Minton got on base by fielder's choice. A single by Black brought in Velez, and Minton got home on a passed ball.

The win gave the Tigers a 2-2 record for the season.

ROTAN (2)	AB	R	H	PO	A
Wagner, ss	3	0	0	0	2
Edwards, 2b	2	0	0	1	1
Velez, 1b, p	3	1	1	9	2
Ashley, c	1	0	0	0	0
Carter, c	1	0	0	1	0
Ivey, p	2	1	0	5	2
Minton, 1b	1	0	0	2	0
Finch, 3b	3	0	1	0	2
Balck, cf	3	0	1	0	0
Rivers, lf	3	0	0	0	0
Woddel, rf	1	0	0	0	0
Funk, rf	1	0	0	0	0
Totals	23	2	3	18	9

SNYDER (8)	AB	R	H	PO	A
Hagins	4	1	1	2	0
Reaves, 3b	2	3	0	1	0
Taylor, lf	2	3	1	0	0
Baxter, rf	4	0	0	0	0
Snead, ss	3	1	2	1	2
Prichard, 2b	3	0	2	0	2
Fowler, 1b	4	0	0	11	0
McNew, c	2	0	0	0	1
Baker, p	2	0	0	6	4
Totals	26	8	6	21	9

Rotan	000 000	2—3-3-8
Snyder	002 024	x—8-6-3

E—Ashley (2), Finch (2), Woddel, Velez (2), Black, Baxter, Prichard, Hagins; RBI—Snead (3), Prichard (2); 2B—Hagins, Prichard; WP—Baker; LP—Ivey; BB—off Baker 2, off Ivey 5, off Velez 2; SO—Baker 6, Ivey 6, Velez 2; DP—Edwards on flyout to Velez; Snead on flyout to Fowler.

Lamar Tech Wins

WACO (AP)—Lamar Tech of Beaumont whipped Baylor 6-0 in a tennis match yesterday.

Duquesne, Dayton Gain NIT Finals

By ED WILKS

NEW YORK (AP)—It's Duquesne and Dayton, as expected, for the National Invitation basketball tournament title tomorrow night, but the fans will be coming back to see Maurice Stokes.

It was Stokes who turned half last night's semifinals into a Madison Square Garden thriller. All the guy did was take on Dayton single-handed for little St. Francis (Pa.), and he almost pulled it off. Dayton had to go into overtime to outlast Stokes and the Frankies 79-73.

Top-ranked Duquesne had a terrible night as far as finesse was concerned, but the Dukes didn't need any more than they had to dispose of Cincinnati 65-51. The nightmare isn't over for the fourth-seeded Bearcats. They now have to face St. Francis and Stokes in tomorrow night's third-place game.

All the night's action and suspense was crammed into the 45-minute opener between second-seeded Dayton, with its 7-foot Bill Uhl and 6-9 Johnny Horan, and unranked St. Francis, with its 6-6 Stokes.

Stokes had Dayton on the ropes throughout, totaling 43 points and playing like a man and a half under the boards and on defense. If he doesn't get the nod as the most valuable player in the tournament it's time for another investigation of college basketball.

The Frankies, the pets of the fans off their short-lived stay in the NIT a year ago (they failed in the quarter-finals then), jumped off into a lead in the second half and went into control tactics when Stokes collected his third personal and Jim McClellan, at 6-5½ the only other big man in the St. Francis lineup, picked up his fourth. That strategy of Coach William (Skip) Hughes began with 13 minutes left and the Frankies leading 56-48.

It should have worked. But despite excellent feeds by Stokes, the Frankies missed three layups and had to settle for a 67-67 tie as Dayton sub Carman Riazzi sank a set shot just before the final buzzer.

The overtime was all Dayton as Horan, who finished with 30, and Uhl, who got 20, wrapped it up.

The halftime score was Dayton 42, St. Francis 40.

Duquesne which won only one of three from Dayton this season, found itself a patsy in Cincinnati. The Bearcats had been on borrowed time, gaining the semifinals on a last half spurt that caught Niagara for an overtime victory in the quarter-finals.

All America Dick Ricketts and Si Green carried the dukes. Ricketts had 21, Green 14. They were the only two Dukes to score in the first 12 minutes of the second half. Yet, Duquesne never led by less than 10.

SPORTS

Hobbs Team Winner Of Practice Meet

Hobbs ran away with the points in a triangular practice track and field meet held at Hobbs yesterday.

The Hobbs team took 95½ points, while Loraine had 26 and Roscoe 24½. Hobbs had firsts in the 120-yard high hurdles, 100-yard and 440-yard dashes, 180-yard low hurdles, 440-yard relay, 880-yard run, mile relay, pole vault, high jump, shot put, broad jump and discus.

Other firsts were taken by Roscoe on the 220-yard dash and Loraine on the mile run.

Durwood Hopper of Hobbs had the most places of any individual. He had first in the high hurdles and low hurdles, pole vault, high jump, and broad jump. Doyle Hayes of Hobbs had firsts in the discus throw and shot put, while Bobbie Pullig ran first in the 100 and 880, and Henry Medrano on the 440.

120-yard high hurdles — Hopper, Hobbs; Hayes, Hobbs; Hastings, Roscoe. Time 18.3.

100-yard dash — Pullig, Hobbs; Hybecek, Roscoe; M. Etheredge, Hobbs; May, Roscoe. Time 10.6.

440-yard dash — Medrano, Hobbs; M. Etheredge, Hobbs; Martin, Loraine; Duncan, Roscoe. Time 56.8.

180-yard low hurdles — Hopper, Hobbs; B. Etheredge, Hobbs; Galvan, Loraine; Ganit, Hobbs, and Hybecek, Roscoe, tied for fourth. Time 23.5.

440-yard relay — Hobbs (M. Etheredge, B. Etheredge, Medrano, Pullig), Roscoe, Loraine. Time 48.0.

880-yard run — Pullig, Hobbs; Miles, Loraine; Quintana, Roscoe; Hardin, Hobbs. Time 2:08.8.

220-yard dash — May, Roscoe; Martin, Loraine; Cleckler, Roscoe; Hartafield, Hobbs. Time 23.6.

Mile run — Galvan, Loraine; Cleaver, Loraine; Zetsman, Roscoe. Time 5:15.0.

Pole vault — Hopper, Hobbs; J. Pullig, Hobbs, and Ganit, Hobbs, tied for second and third; Sellers, Hobbs. 9 feet, 6 inches.

High jump — Hopper, Hayes, B. Etheredge, Ganit, all of Hobbs, all went out on 5 feet, 2 inches.

Shot put — Hayes, Hobbs; B. Etheredge, Hobbs; Galvan, Loraine; Miles, Loraine. 40 feet, 9 inches.

Broad jump — Hopper, Hobbs; Hayes, Hobbs; Galvan, Loraine; Cleaver, Loraine. 17 feet, 9 inches.

Discus — Hayes, Hobbs; B. Etheredge, Hobbs; Soto, Hobbs; Smith, Roscoe. 119 feet, 2 inches.

Sheppard Favored

WICHITA FALLS (AP)—The host Sheppard Air Force Base looked like a real favorite in today's wind-up of the Air Force Southwest Conference Basketball Tournament.

Sheppard whipped Lackland AFB, San Antonio 64-51 last night for the right to meet the winner of today's Connally AFB-Lackland AFB contest in tonight's finals.

Sheppard was the only unbeaten team left in the double-elimination meet. The tournament winner goes to the Air Force World-Wide Tournament at Orland, Fla.

In other games yesterday, Biggs AFB topped Kirtland AFB 65-63, Connally AFB downed Ellington AFB 84-70 and Connally AFB eliminated Biggs AFB 83-67.

Buys Umpire Kelly

ABILENE, Tex. (AP)—President Hal Sayles of the West Texas-New Mexico League has announced the outright purchase of umpire Paul Kelly from the Longhorn League. Kelly was on the Gulf Coast League staff in 1953 before joining the Longhorn League.

Senators Just Want Into First Division

By SHELDON SAKOWITZ
The Associated Press

While some baseball clubs strive toward winning pennants, the Washington Senators would be content to wind up in the first division—which is what Manager Chuck Dressen is pointing for in 1955.

Not since 1946 has Washington finished among the top four clubs in the American League. The Nats were fourth that year. In 1950, '52 and '53 they were fifth. Since they won their last pennant in 1933, the Senators have been in the first division only five times.

Dressen, who led the Brooklyn Dodgers to two straight National League flags in 1952 and 1953, has his Nats riding atop the Grapefruit and Cactus League standings today with a 4-2 won-lost record.

"Our goal is to finish in the first division," Dressen said. "With luck we may even finish as high as third."

He thinks his club has a chance provided the "big guys don't get hurt." He meant first baseman Mickey Vernon, outfielder Jim Busby and third baseman Eddie Yost. He also regards pitching as the strongest part of his team.

ABOVE THE BLEACHERS

By DALE WALTON

From all appearances, the Hobbs track and field team will win its Class B district this season.

The team has already been in competition with almost all its district opponents and has overpowered those teams each time.

Coach F. C. Hodges at Hobbs lost nearly all his cindermen last year but came up with a good group again this time. Hobbs has already won two practice meets, and a relay team was good enough to set a new record in the Canyon Reef Relays, competing with the largest schools in West Texas.

* * *

Abilene's baseball team again appears to be the one which will give Wichita Falls the most trouble in Snyder's district this season.

Scheduled to meet Fort Worth Poly this afternoon, the Eagles so far have three wins, in addition to a 2-2 tie with Odessa which was stopped a few days ago because of cold weather. It was in the eleventh inning at the time it was halted.

* * *

The Midland baseball nine, which is set to host Snyder this afternoon, is undefeated in four games. Midland downed Snyder 6-1 in the two teams' season opener.

* * *

Preliminaries are underway today in the Southwestern Recreation Meet at Fort Worth.

There from Snyder are track and golf delegations. The track and field meet has 877 entries in the high school division. Sunset of Dallas is defending champion, and Abilene is among favorites to win this time. Duncan, Okla., won the golf meet last year.

* * *

Jerry Taylor is still leading batter for the Snyder Tigers after four games with .416 average.

Other averages include .363 for Tommy Prichard, .375 for Alan Snead, .250 for Don McNew, .200 for Bernie Hagins, .166 for Joe Reaves, .153 for Joe Baxter, and .100 for Pat Fowler. Those include only the players who have been in at least three of the four games. The team average now stands at .247.

Extra-base hits now include a homer and triple by McNew, triple and double by Jimmy Bryant, triples by Taylor and Baxter, and doubles by Prichard, Hagins, and Fowler.

Pitchers are Ronnie Baker and Milton Ham with 1-0 records and Alan Sneed and Dwayne Prince with 0-1 records.

Okies Take Mustangs

DALLAS (AP)—Joe Moore held Southern Methodist hitless for the last six innings yesterday as Oklahoma defeated the Mustangs 7-4.

SMU was ahead 4-3 going into the sixth but in that inning the Sooners bunched three runs to take over and added another in the ninth to cinch the game.

Oklahoma was in Austin today to play Texas. A second game with the Longhorns is scheduled tomorrow.

Snyder Net Team Loses To S'water

Snyder High School's tennis team lost matches yesterday with a team from Sweetwater.

The Snyder High teamsters, who had downed a Big Spring squad earlier this week, are scheduled to go to Big Spring for return matches next Tuesday. They will enter a tournament at Odessa next Friday and Saturday and host Sweetwater the following Tuesday, according to J. P. Ward, tennis coach.

In yesterday's matches, Snyder's Ronnie Smith took Sweetwater's Billy Jamison 6-3 in one set but lost the other two sets 6-2, 6-2.

Joel Tankersley was defeated by W. B. Whiznet 6-2, 6-4, and Ronnie Pitner lost to Kent Comollie 6-3, 7-5.

In doubles matches, Smith and Tankersley downed Whiznet and Carl Franklin 6-4 in one set and lost the other two 7-5, 6-3. Jamison and Comollie defeated Randal DeShan and Jerry Hale of Snyder 6-1, 6-1.

Sweetwater is a member of Snyder's district in tennis.

Abilene Wins Over Snyder

Snyder High School's Tigerette volleyball teams dropped two games to squads from Abilene here last night.

The teams were scheduled to go to Forsan tonight to take on squads which earlier this week downed the A squad 28-21 and the B team 36-29.

In last night's varsity game, Abilene won 25-14. Snyder never led that game but at halftime was behind only one point. The loss gave the team a 2-10 season record.

Sandra Scott led scoring with six points, followed by Mickey Gillean with four, Carla Swan with two, Carol McKinney and Lynda Smith with one each. Ramona Thompson played but did not score.

Abilene won the B game 29-22. The Abilene team was ahead 15-11 at halftime, but Snyder went ahead later and led until two minutes before the game ended, when Abilene moved on out to win.

Paula Taylor led Snyder scoring in that game with seven points. Rita Grimmett and Marsha Fisher had four each, Oneta Forguson three, Twila Sturdivant and Jackie Dunn two each.

Mrs. Bertie Machel, coach, said Charlotte Chauncey, a B team player, is out for the season with a knee injury and that Dianne Kerley, another member of the team, is now out with illness. The teams next Monday night will go to Colorado City for games and on Thursday night will host Lamesa.

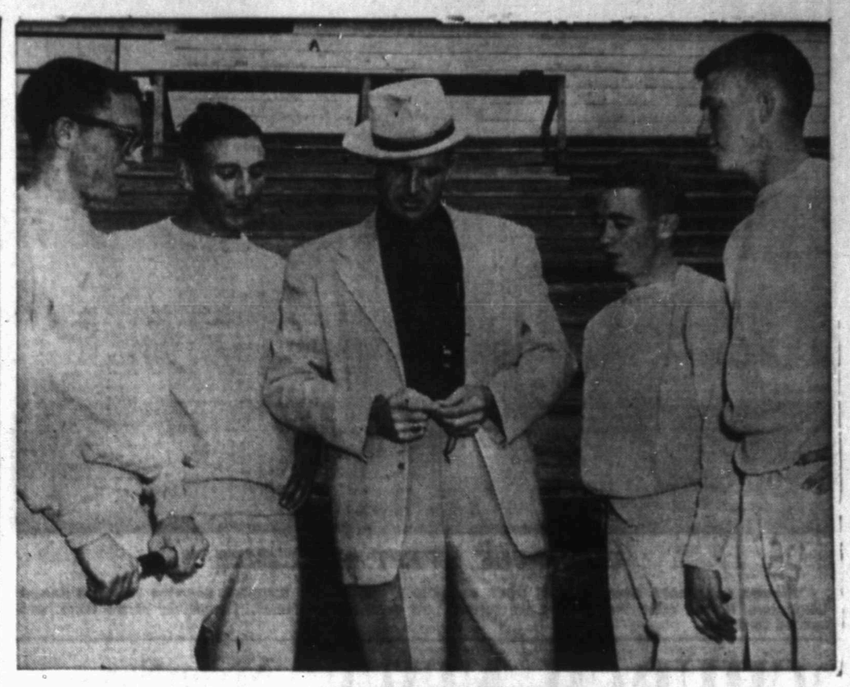

TRYING NEW GROUP

Jack Dillon, center, Snyder High School track coach, has been doing some switching on his relay teams, and he is trying this combination today in preliminaries of the Southwestern Recreation Meet in Fort Worth. This is the 440-yard relay team. Left to right, members are Kent Fields, a senior; Jack Spikes, junior; Bobby Pollard, freshman, and Powell Berry, sophomore. (Lee Watson photograph)

SW Rec Meet Opens Today

FORT WORTH (AP)—The Southwestern Recreation Track and Field Meet opened today with prospects again good that Oklahoma and Louisiana entries will give Texans a run for their money.

The out-of-state competition especially threatened in the big high school division. Today's competition was limited to preliminaries designed to trim down the 877 schoolboy entries to size for tomorrow's high school finals.

Preliminaries in university, college and junior college-freshman divisions begin tomorrow morning. Finals in all classes will be run off tomorrow afternoon.

Abilene ruled a favorite to unseat Sunset of Dallas in the big schoolboy division, in which records appeared in the greatest danger. At least nine marks appeared within reach of the schoolboy entries.

Eddie Southern of Sunset, who has won the low hurdles and 200 the past two years, was counted a favorite in the highs, lows and 440. He has been near the hurdle records of 14.3 and 19.7 set by Eddie Roberts of Stillwater, Okla., and has bettered the 440 mark of 50 flat.

Abilene's Bobby Mosshart was given a chance to break his own meet record of 1:59.6 in the 880, having been timed at 1:57.8 in last week's Border Olympics. Abilene's mile relay team also bettered the meet record while in Laredo competition.

There were three Louisiana entries in the schoolboy field, including state champion Byrd of Shreveport. Oklahoma sent 12 high school teams.

Oklahoma A&M was favored to keep its university crown tomorrow, and North Texas State was favored to keep its university crown tomorrow, and North Texas State was favored to repeat in the college class. Co-favorites in the junior college-freshman division, combined for the first time this year, were Oklahoma A&M frosh and Baylor frosh.

The Oklahoma Aggies will not be as strong as when they won the Border Olympics. J. W. Mashburn, their great quarter-miler, is competing in the Pan-American Games in Mexico City. The Aggies' Scandinavian distance aces, Fred Eckhoff and Sture Landquist, were not here.

By the cup or by the pot...

RICHER COFFEE INSTANTLY

...yet you save 3 ways!

1 WHEN YOU BUY IT, you pay less than for other top quality instant coffees and much less than for regular coffee.

2 WHEN YOU MAKE IT, you use less because Edwards is 100% pure coffee – rich coffee from choicest coffee beans, "Deep Roasted."

3 WHEN YOU SERVE IT there's not a drop of waste. You make exactly what you want–when you want it.

Featured at SAFEWAY

GOLFERS IN MEET

This group of Snyder High School golfers is in qualifying rounds today at Fort Worth in the Southwestern Recreation Meet. The team has had one practice match so far this season, but this is its first regular meet. Left to right are Hubert O'Neal, Tommy McClatchy, P. W. Cloud, Jr., Tommy Hensley, and Jimmy Cloud. O'Neal is an alternate for the team. Hal Battle is golf coach. (Lee Watson photograph)

FREE — FREE
Watch for your name in our window every day. Two tickets will be given to lucky person to Trail Drive-In. No purchase necessary. Just Come In.
HOME BAKERY

GASOLINE "GOSSIP"
By DOUG

"Now All I Gotta Do Is Find Me a Car!"

We will take care of the services your car needs, with savings you will appreciate.

Bud Miller Service
Phone 3-5181
Lamesa Highway

"They don't want beads or trinkets—just OK Used Cars!"

Look for the red OK Tag!

From Kokomo to the Cannibal Isles, the red OK Tag marks the best buy in motoring. That's because OK Used Cars are thoroughly inspected and scientifically reconditioned. Buy OK Used Cars at popular prices and get the Chevrolet dealer warranty in writing at no extra cost.

Sold only by an Authorized Chevrolet Dealer

CHEVROLET

LAMB CHEVROLET COMPANY
1707 25th St. Phone 3-5456

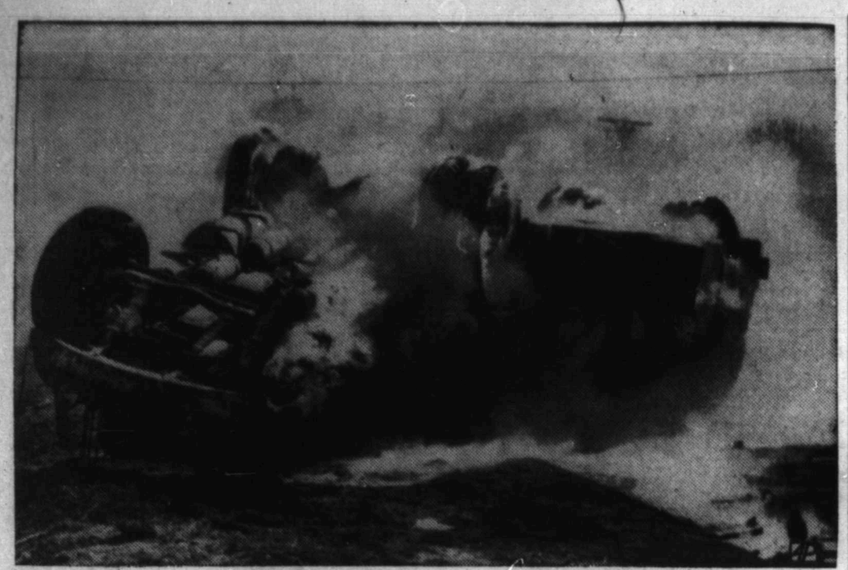

OIL TRUCK SWEPT BY FLAMES

Flames and smoke sweep this oil truck on route 2, the Concord turnpike, near the Waltham line at Lexington, Mass., after the vehicle overturned and exploded in flames. The driver of the truck was burned to death.

New Directors Named By Rotary Club Here

Six new directors to take office July 1 were elected yesterday by the Rotary Club at its weekly luncheon.

The new directors are H. F. Clark, Bob Clinton, Marshall Erwin, Clyde Hall, J. T. Hughes, and Max West. The board next week will elect a president and secretary-treasurer. Rex Miller, as outgoing president, will serve as vice-president.

Mrs. Tim Dennis, music teacher at East Elementary School, presented her sixth grade choir in a program at the meeting. The group did several numbers pertaining to classwork.

Visitors were Lee Bellew, Henry Rogers, and Peter Fox, all of Sweetwater, L. E. Lovelace of Stamford, Jack Craft, C. T. McLaughlin, B. Frank Maddox, Jr., Frank Weaver, and Bill Campbell.

New York state has a town named Alabama.

Three U.S. states have towns named Ohio.

White House Keeps Hands Off Strike

LOUISVILLE, Ky. (AP)—The White House remained in the background today as negotiations continued to end the Louisville and Nashville Railroad strike, which has disrupted business in 14 states.

The seriousness of the five-day-old walkout was pointed out to the President yesterday by Kentucky Gov. Lawrence Wetherby. He asked that the Railroad Emergency Board be reconvened or a new board named "to find the facts."

He also:

1. Urged governors of other states in the strike area to send similar telegrams to Eisenhower.

2. Raised Kentucky's truck-weight limit from 42,000 gross pounds to 56,800 on certain highways to break the transportation emergency.

In Washington, Presidential Press Secretary James C. Hagerty said the White House is watching the situation. He indicated, however, nothing would be done while the National Railway Mediation Board is trying to settle the dispute.

L&N President John E. Tilford said yesterday he was ready to put the issues before an emergency board, but a spokesman for the 10 striking AFL unions of nonoperating workers said he "could not be sympathetic with such a course."

George E. Leighty issued his comment in Nashville, Tenn., where he was conferring with Francis A. O'Neill Jr. of the mediation service.

After canceling all passenger schedules, the L&N imposed an embargo yesterday on livestock and perishables moved over the 4,737-mile system. It also takes in the Nashville, Chattanooga and St. Louis Railway and the Clinchfield Railroad. Freight operations still were reported to be "about 50 to 75 per cent of normal."

Despite this, the walkout by 25,000 nonoperating workers — those not actually running the trains—has left its mark on industry.

The board that Gov. Wetherby referred to in his telegram was created in 1953 to establish a basis for settling a dispute between the nonoperating unions and the nation's railroads.

Acting on the board's recommendations, the unions and 90 per cent of the nation's railroads later reached agreements on contract improvements, including better health and welfare programs.

The L&N bowed out of the negotiation later, claiming it had a better health and welfare plan. This led to the current strike.

At Atlanta, freight and passenger service of the Atlanta Joint Terminals and three railroads were tied up by striking nonoperating employes.

Railroads affected were the Atlanta and West Point, the Georgia Railway Co. and the Western Railway of Alabama. The joint terminals move traffic in the Atlanta area.

S. R. Young, president of the three railroads and the joint terminal, said the men were striking over a health and welfare payment plan which has idled operations of the L&N.

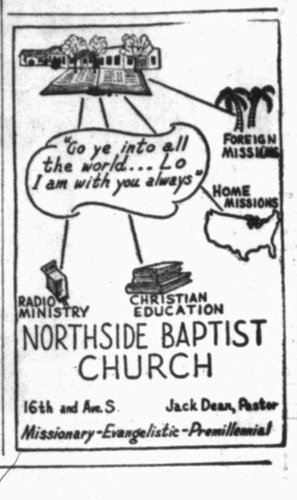

CHURCH NEWS

Revivals Set By Baptists

Simultaneous revivals in Southern Baptist churches in the Mitchell - Scurry Baptist Association will be inaugurated at an association-wide rally here on March 27.

The rally will be held in the First Baptist Church with Dr. D. D. Sumruld of Dallas as principal speaker. Dr. Sumruld, a member of the evangelistic department of the Baptist General Convention of Texas, will be the speaker for a two-week revival opening at the First Baptist Church on the same day. The rally will be broadcast over stations KSNY and KVMC.

Cottage prayer meetings in preparation for the revival will be held next week under the sponsorship of the Sunday school department of the church. The groups will meet in homes.

Rev. Reece To Lead Revival

The Rev. L. C. Reece, a national evangelist for Christian Churches from Fort Worth, will be the speaker for a revival opening Monday at the First Christian Church.

Services are to be held at 7:30 each night with the exception of Saturday. The revival will continue through April 3.

Mrs. Reece will accompany her husband here and will assist in visitation work. Rev. and Mrs. Reece plan to work with children during the afternoons.

Rev. Reece was formerly pastor of the Southside Christian Church in San Antonio.

Conference Is Slated At First Methodist

The First Methodist Church will be host for the fourth quarterly conference Monday night. Dr. O. W. Carter of Big Spring, district superintendent, will preside.

The conference will open with a covered dish supper at 7 o'clock for persons who will attend the conference and Methodist Men. Conference sessions will be held in the church sanctuary.

Also scheduled for Monday night at the church is a meeting of the Wesleyan Service Guild. A Youth Fellowship meeting will be held at 7:30 Monday night in Colorado City.

Fluvanna Church To Open Meeting Sunday

The Church of Christ of Fluvanna will begin a meeting Sunday which will continue through March 27, Wesley Fillmon, minister of the church, has announced.

Ted Norton, minister of the Twenty - Fifth Street Church of Christ in Snyder, will be speaker at each of the services.

Services will be held daily at 7:30 p.m., except on Sundays when both morning and evening services will be held. The public is invited to attend the entire series.

Rev. Austin Will Be New Green Hill Pastor

The Rev. Hubert Austin, pastor of the Lake View Baptist Church, has been named new pastor for the Green Hill Baptist Church. Rev. and Mrs. Austin and their two sons are expected to move here in mid April.

Rev. Austin, 26, has been pastor of the Lake View church for about 15 months. He attended Hardin-Simmons University in Abilene and Southwestern Baptist Theological Seminary in Fort Worth.

ST. JOHN'S Episcopal Church

42nd Street — Box 963

Church School—10 a.m.
Divine Worship—8 p.m.

Inquirers' Classes Following the Service.

The Rev. William D. Boyd
Vicar

Episcopal Church Convocation Begins Today In Abilene

The Episcopal Church will hold convocation for the Missionary District of North Texas in Abilene at the Church of the Heavenly Rest from today through Sunday.

Registration began at 2 o'clock this afternoon at the parish house and will continue until 6 o'clock. The opening address by the Right Rev. George H. Quarterman, bishop of the Missionary District, will be at 8 o'clock tonight at the church. A reception in the ballroom of the Wooten Hotel will follow.

Among Saturday's speakers will be Mrs. William J. Gordon, mother of the bishop of Alaska, and Mrs. H. W. Moller of the Girls Friendly Society. The convocation banquet at the Wooten Hotel Saturday night will have as guest speaker the Rev. Howard Harper, DD.

After Morning Prayer service Sunday a farewell luncheon will close the convocation.

Choirs Set Rehearsal For Easter Cantata

A joint rehearsal for choirs of the Snyder First Methodist Church and the First Methodist Church of Colorado City will be held here Wednesday night.

The choirs will combine to present an Easter cantata, "The Crucifixion" by Stainer. It will be sung here on Palm Sunday and in the Colorado City church on the night of Good Friday. Robert Clinton, Snyder choir director, and Harris Davis of Roby will be soloists. Roy Beight, Colorado City choir director, will serve as director. Wayne Pitner will be accompanist for the Snyder performance.

Rev. Reaves To Fill Pulpit Here Sunday

The Rev. John W. Reaves of Fort Worth will speak for both services of the First Christian Church here Sunday.

Rev. Reaves has selected for his morning sermon "The Incomparable Christ." For the evening service, he will speak on "Christian Churches March On." Rev. Reaves has been associated with the Arlington Heights Christian Church in Fort Worth.

Colonial Hill Church Revival Opens Sunday

The Rev. Jimmie Nelson, pastor of the Colonial Hill Baptist Church, will be the speaker for a week of revival services opening there Sunday. Services are to be held at 8 o'clock each night.

The Colonial Hill congregation meets in the cafeteria of West Elementary School.

Nixon Says A-Weapons In Pacific Set

By BERNARD GAVZER

CHICAGO (AP) — Vice President Nixon says the United States has atomic weapons in the Pacific and will use them if necessary.

"Tactical atomic explosives are now conventional and will be used against the military targets of any aggressive force," he said yesterday.

In Chicago for speeches at St. Patrick's Day programs, he also touched on the 1945 Yalta pact.

"I don't believe there actually was any deliberate attempt to sell us out to the Communists," he said in answer to a question after his speech to the Executives Club.

He said there was no doubt that concessions given to the Russians in the pact were detrimental to the United States and the free world.

"The reason the concessions were made was that the leaders of the free world simply didn't know what the Communist animal was like," he said. "Another reason was that we badly needed Soviet support at the time for the conquest of Japan."

The fall of China to the Reds, he said, could be laid directly to the door of the pact, and "of course it naturally followed that we had a war in Korea and one in Indochina."

In posing the threat of atomic retaliation for any aggression in the Pacific, he said:

"It is foolish to talk about the possibility that the weapons which might be used in the event war breaks out in the Pacific would be limited to conventional explosives. Our forces could not fight an effective war in the Pacific with these types if they wanted to."

Asked by a newsmen if such weapons were now cached in the Pacific, ready for use, he replied:

Yes, they are cached in the Pacific."

Nixon addressed an evening meeting of the Irish Fellowship Club at which he touched briefly upon the threat of communism and the administration's policy of "peace without surrender."

Saying that the United States must be strong militarily and economically, he said, "I don't think firmness will lead to war."

He declared such a display of strength makes a "bully back down" and that "strength and firmness will give us peace, while yielding and compromise will only make war inevitable."

Sunday School Class Holds Meeting Monday

The Business & Professional Women's Sunday School Class No. 1 of the First Baptist Church held its monthly business and fellowship meeting Monday night in the home of Mrs. E. W. Free, 121 Browning Street.

Co-hostess was Mrs. H. L. Bradley.

Mrs. Pauline Taylor presided at the business session and gave the devotional. Refreshments were served 11 members.

Who Is A Christian? (No. 5)

A CHRISTIAN IS ONE WHO BELIEVES JESUS IS THE CHRIST. " . . . these are written, that ye might believe that Jesus is the Christ, the Son of God; and that believing ye might have life through his name." (Jno.20.31.) When one believes in Him, he believes what He says: "He that believeth and is baptized shall be saved; but he that disbelieveth shall be damned." (Mk.16:16.) " . . . and many of the Corinthians hearing believed, and were baptized." (Acts 18:8b.) Has the reader done this?

A CHRISTIAN TRUSTS JESUS' PROMISE AND OBEYS HIS COMMANDS. The promise is to "all the world" and to "every creature"—"he that believeth and is baptized shall be saved." (Mk.16:15,16.) Again, " . . . the promise is unto you, and to your children, and to all that are afar off, even as many as the Lord our God shall call." (Acts 2:39.) The command given: "Repent, and be baptized every one of you in the name of Jesus Christ for the remission of sins, and ye shall receive the gift of the Holy Ghost." (Acts 2:38.) The results announced: "Then they that gladly received his word were baptized: and the same day there were added unto them about three thousand souls." (Acts 2:41.) Has the reader been "added"?

A CHRISTIAN CAN SAY, "CHRIST LIVETH IN ME." (GAL. 2:20.) For he is dead to the world and his "life is hid with Christ in God." (Col.3:3.) He prays "with the spirit" and "with the understanding also." (1Cor.14:15.) He sings in the same manner, and from "fullness of heart." (Cor.3:16.) Whatever he does "in word or deed," (Col.3:17) he does it as a member of Christ. A Christian is representing Christ—or, he is misrepresenting Him!

Nineteen hundred years ago the church of Christ was established! Today, she has the same name, worship, organization, doctrine and life. "The churches of Christ salute you." (Rom.16:16.)

CHURCHES OF CHRIST

2500 37th Street — 1411 25th Street

THE picture is right, the saying is true... "We Go to Church... Do You?" God has set the *solitary* in *families*, so that each could help the other do better than he could do alone. We sleep as families, we eat as families, we play as families, we work as families. That means we live as families. *Children will find "church going" easy if they have the family as company.*

"WE go to church" for our own sakes. We want to live nearer to the ideal. *Just as the soil grows sour and barren without sunshine, so must the human heart have its heaven, if it is to keep sweet and rich and productive of good.* At church we bow together before the God of forgiving grace, and tell our sins to Him. The good family on the earth may be the unbroken family in Heaven. *"We Go to Church... Do You?"*

This Series of Ads Is Being Published Each Week In The Snyder Daily News, Sponsored By The Following Business Etablishments

Forrest Builders Supply
2109 25th — Phone 3-3301

Piggly Wiggly

Scurry Butane Co.
1012 25th

Snyder National Bank
Half Century Banking Service
Member Federal Deposit Insurance Corp.

West Texas State Bank
Member Federal Deposit Insurance Corp.

Battenfield - Jones Hospital Clinic
Snyder, Texas

Roe's Home & Auto Supply
SELLING THROUGH SERVICE
2207 Ave. S — Phone 3-3402

Snyder Auto Supply
2400 Ave. R. — Phone 3-3361

The Deffebach Agency
Phone 3-5611 — 2606 Ave. R

Kremlin Probably Surprised At Size Of Anti-Red Forces

By JOHN M. HIGHTOWER

WASHINGTON (AP)—The Kremlin must have been surprised at the size of United States forces used to resist Communist expansion in Europe and Asia after World War II.

For Marshal Stalin heard from President Roosevelt at the Yalta conference that the United States would not keep troops in Europe for more than about two years after the war and did not plan to station troops in Korea at all.

In retrospect, it appears possible this may have influenced Soviet strategy for expanding world communism by political maneuver, subversion and military pressure into areas of weakness left by the war.

The Yalta papers released by the State Department Wednesday night indicate that Roosevelt based his relations with Stalin during the February 1945 conference on two assumptions:

1. The supreme importance of assuring Russia's entry into the war against Japan after the defeat of Germany. His military advisers said such entry was essential.

2. A belief that Russia would cooperate in the postwar period, and that Stalin could be trusted and dealt with confidentially.

Thus, for example, in secret talks with Stalin, when British Prime Minister Churchill was not present, Roosevelt talked about imposing an international trusteeship upon Indochina. This was against Churchill's interest in reasserting British authority in Burma. Roosevelt also disclosed to Stalin, calling the action "indiscreet," Churchill's plans to build up France into a strong power for British purposes in Europe.

Roosevelt seemed to be less concerned over the crumbling away of the British Empire—which was Churchill's first concern—than he was over getting along with Stalin, assuring Russian action against Japan and completing arrangements for Soviet cooperation in the United Nations.

Actually, it was to be about two years before the strong partnership which came to hold the line against communism developed fully between Britain and the United States.

Roosevelt's remarks about American commitments in Europe came in a discussion on German policy.

Churchill argued that France should play an important role and said, according to notes made by U.S. diplomat Charles E. Bohlen, "it was problematical how long the United States forces would be able to stay in Europe."

"The President replied," the Bohlen notes continued, "that he did not believe that American troops would stay in Europe much more than two years."

Ten years after, the United States has the equivalent of six divisions on the Continent, air forces on the Continent and in England, and naval forces constantly operating in European waters.

Roosevelt told Stalin in a private discussion Feb. 8 that he thought it might take the people of Korea 20 or 30 years to be for self-government under a Soviet-American - Chinese trusteeship. Stalin wanted to know whether "any foreign troops would be stationed in Korea."

According to Bohlen's notes, "the President replied in the negative, to which Marshal Stalin expressed approval."

The plans for a trusteeship did not work out. Soviet and American troops divided Korea between them.

Hall 'Assumes' Ike Will Run

MIAMI, Fla. (AP) — Leonard W. Hall Republican national chairman, told party followers here he "assumed" that President Eisenhower would run for re-election in 1956 but declared the road to political success was getting rougher.

"It is getting tougher every two years to elect Republican representatives in the fringe areas of the North," he said at a $100-a-plate fund-raising dinner attended by about 300 persons last night.

"We are going to look to Florida and other areas of the South to give us additional congressmen so we can give complete assurance to the people that Eisenhower's program will be enacted into law."

The dinner, billed as "nonsegregated," was attended by five Negroes, who sat by themselves at a table in the northeast corner of the Biscayne Terrace Hotel's rooftop banquet hall.

Two prominent Republicans boycotted the dinner. Gray Brewer, county chairman, said he wasn't invited—"I wasn't overlooked; I was excluded." Wesley Garrison, state committeeman, stayed away because, he said, "People who work for the party can't afford a $100-a-plate dinner in formal dress."

Earl E. T. Smith, of Palm Beach, state finance chairman, said Garrison was invited but Brewer was not because "this was a fund-raising affair, not a political rally." Hall had no comment.

Hall attacked the Democratic party as being "left wing."

Mrs. Roosevelt Says FDR Would Not Have Published Yalta Papers

TEL AVIV, Israel (AP) — Mrs. Franklin D. Roosevelt said today that she was "sure" the U.S. record of the Yalta conference would not have been published if her husband had been alive.

The wartime President's widow arrived here by air today for a nine-day visit to children's institutions in Israel. Asked for comment on the state department disclosures Wednesday night, she replied:

"My husband talked with Churchill about a great many things and it is possibly true he suggested that Hong Kong — a great international port — be handed over to China. But I wasn't there and I don't know.

"If my husband were alive, I am sure it would not have been published."

Lichens are to be found in every part of the earth.

Nightwatchman Pounds On Walls For Help

OKLAHOMA CITY (AP) — Police raced to the City National Bank during the early morning hours and found strange noises coming from inside. Unable to find the night guard, Ralph Greenwood, they surrounded the building. There were no burglars though. Greenwood was trapped in a stuck elevator. He was pounding desperately on the walls for help.

John David Provoo smiles at the rain as he walked out of jail in Baltimore, Md., a free man for the first time in nearly six years. The former Army sergeant, 37, charged with treason while a prisoner of the Japanese in World War II, won his release on technical grounds when a federal judge ruled Provoo had been denied his constitutional right to a speedy trial. The treason indictment was dismissed and Provoo released on his own recognizance pending the government's possible appeal to the Supreme Court.

Name Bill Is Ditched

SACRAMENTO Calif. (AP) — Assemblyman William F. Marsh, North Hollywood Democrat, has ditched his bill to forbid use of the word bureau as a name by any agency or organization outside government. He said he had heard, among others, from the California Farm Bureau Federation and the Sacramento Better Business Bureau.

Phone Strike In Fifth Day

ATLANTA (AP) — The nine-state strike of Southern Bell Telephone Co. workers entered its fifth day today with no sign of a break in the deadlocked negotiations.

Reports of damage to telephone equipment continued. Cables have been cut, shot at, burned or pulled down in seven states since the walkout began Monday.

Union leaders said they were certain none of the striking union members were responsible for cable cuttings. The union has undertaken its own investigation of vandalism.

Company spokesman said 16,500 workers were on the job yesterday, 15 per cent more than Monday. An additional 10,000 supervisory employes handled nearly four-fifths of long-distance business, the spokesman said.

G. F. Gill, district strike director for the CIO Communications Workers of America, disagreed. He said Southern Bell has about 20,000 supervisory employes and declared: "We hear they have been importing strike breakers from other states by plane, train and possibly even by pony express.

"Our men are on strike everywhere, about 95 per cent strong."

A total of 36 cables have been reported damaged in the Atlanta area, and others in Mississippi, Alabama, Kentucky, Florida, Tennessee and Louisiana.

Telephone service between Gulfport and Biloxi, Miss., was cut last night when fire destroyed a pole-mounted carrier at a repeater point. A company spokesman said the carrier box apparently was stuffed with rags and then doused with inflammable liquid. Service is expected to be restored in 24 hours.

The company employs about 50,000 union-eligible workers in nine Southeastern states.

Negotiations on a new contract are continuing but there has been no word of any progress.

The company recently announced it had offered to raise wages six million dollars annually if the union agreed to a no-strike clause. Union spokesman said the offer would not affect about 5,000 workers and that many other issues had not been settled.

The name "lily" is used loosely to designate many flowers that are not technically lilies.

Dr. Clyde E. Dawson
Optometrist
Office Hours
8 A.M. To 6 P.M.
Diamond M Building
911 25th St.—Phone 3-4503

PRINTING
Feather Printing Company
Print Anything – Appreciate Everything
Letter Press Offset
1907 25th St. Phone 3-6131

2 Shirts Laundered FREE . . .
We Will Do 7 Shirts For The Price Of 5
7 Shirts Laundered FOR 1.00
To Get This Special Price, Your Bundle Must Have At Least 7 Shirts, Work or Dress Shirts
All Work Guaranteed to Please
Snyder Steam Laundry & Dry Cleaning
1401 - 26th. St. Phone 3-3681

SEARS ROEBUCK AND CO.
ALL NEW! Kenmore and Coldspot for 1955!
Coldspot Chest Freezers
$10.00 DOWN
$15.00 MONTHLY ... 324.50 Cash
14.7 CUBIC FOOT CAPACITY!
514 - pound food capacity — equal to 257 complete meals. 8 convenient food storage sections. Has food elevator basket, new ready rack! So many conveniences for modern homemaker!

9.9 Cubic Foot Capacity
Coldspot Refrigerators
$5.00 DOWN
$9.00 MONTHLY .. 184.95 Cash
9.9 cubic foot capacity for roomy, modern storage. Four convenient shelves in door for added ease! Across-the-top freezer compartment, Handi-Bin storage for vegetables.

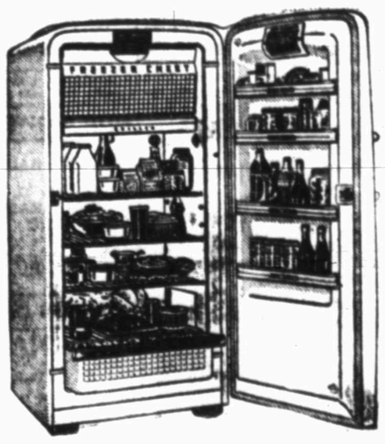

Automatic Washing at Its Finest!
Kenmore Washers
$10.00 Down
$9.50 Monthly 209.95 Cash
Push button control model, has famous Roto-Swirl agitator. Illuminated visi-dial selector. Many other features. Send coupon for more information!
KENMORE
SOLD ONLY BY SEARS, ROEBUCK AND CO.
Mail This Coupon to Sears Today!
Please Send More Information About
Kenmore, Coldspot and Silvertone Appliances to:
Name .....
Address .....
Phone .....
What We Sell, We Service, Too!
Use Sears Service for Sears Products!
"Satisfaction guaranteed or your money back" SEARS
606 East Highway, Phone 3-6616, FREE PARKING
8:30 A.M. - 5:30 P.M.

We Jumped The Gun!
...On The Cashword Puzzle
Appearing In
The Snyder Daily News
Monday, March 14
The Puzzle Which We Ran Should Have Appeared on Monday, March 21st.
So, You Will Get Another Chance to Work Puzzle No. 6 Monday, March 21, On Its Regular Scheduled Date.
HAVE The Snyder Daily News Delivered At Your Front Door Every Day.
Be sure of YOUR copy daily and Sunday. Just fill out the coupon below and mail it to us. Or call 3-5486.
NAME .....
STREET ..... APT. .....
CITY ..... PHONE NO. .....
4 WEEKS $1.00
Answer Will Appear Next Friday March 25th

Month On All Fours Helps Aching Back

By HAL BOYLE

NEW YORK (AP)—An open letter to Dr. James A. Tobey, Newtown, Conn.:

Dear Doc:

I just want to tell you how much my backache has improved since I took your hint to quit walking upright and start running around on all fours.

It has made such a change in my life you'd hardly recognize me as the same man.

For years my poor aching back had caused me intermittent trouble. But I could never track down the real reason for it.

Then, some weeks ago, I came across an article by you in "Today's Health," published by the American Medical Assn. You listed poor posture as among some 58 possible causes of backache.

"Standing erect may help distinguish man from the apes, but it certainly lets him in for a lot of trouble," you wrote. "The human skeleton is not particularly well adapted to this upright position, except possibly during that relatively brief time of youth when man is more or less lean, lithe and buoyant.

"For most of the rest of his life, this erect posture has made man prone to pains in the back and other ills which might not occur if he ran on all fours."

Was this the answer to my problem? I decided to go about on all fours for a month to find out.

The month is over. I am happy to report that not only has my backache largely disappeared, but my sinus is cured. My vision has improved so much I have thrown away my glasses. My appetite is fine and I have lost 15 pounds. I feel like a tiger—except at work.

Since most of your readers probably lack the courage to try to remedy a backache by going around on all fours, I'd like to give you a case history of what happened to me—and the predicament I now find myself in.

First of all, I asked my wife if she had any objections to my making so drastic a change in my everyday posture. She said she'd have to see how I looked. I promptly got down on all fours.

"Why you look much better that way," she said. "It hides your stomach."

The first few days I ran around on all fours only at home, or in my immediate neighborhood late at night. My back and arms hurt terribly, and everytime I tried to go faster than a dogtrot I fell on my face.

But as my muscles strengthened, my shape thinned down, and the callouses thickened on my palms and fingertips, I found I could gallop around the block without getting tired.

For some reason the dogs I met in these early nocturnal training ramblings resented my four-limbed posture. I had fights with a police dog, a dachshund, two fox terriers and a French poodle. Oddly enough, the poodle put up the best scrap. I had one devil of a time proving to him I was the better man.

For comfortable going about on all fours I find the best costume is loose-fitting slacks, a sweater, open shirt, tennis shoes for traction, and a cap—my hat kept falling off and showing my bald spot.

The first time I climbed into the bus on all fours to go to work I felt a mite self-conscious. I was afraid of being stared at. But after a startled first glance the other passengers made room for me to read my newspaper on the floor, and paid me no more heed. You have to do more than get down on all fours to attract attention in Manhattan.

The same thing is true at cocktail parties. My new posture actually has reduced my social drinking. For when I lope up on three limbs to my host, holding up my glass for a nip for the road, he looks down as if seeing me for the first time, and says, "Really, old fellow, don't you think you've had enough?"

My only trouble, Doc, is at the office. My boss says that for policy reasons he can't allow me to do my work on all fours, the only way I now feel comfortable. He says that if I don't work sitting up at my desk like everybody else, backache or no backache, I'll be fired.

But, Doc, those eight hours at a desk are sheer torture. Once you learn the carefree pleasure of going about on all fours you can never be happy again even in a semiupright position.

It isn't my posture that gives me backaches now, Doc. It's the rule-bound posture of civilization; and it causes most of our headaches as well as backaches. How are we going to cure people of civilization, Doc?

Hopefully yours,
Hal Boyle.

The sunflower starfish may reach a diameter of two feet.

TELEVISION LOG

FRIDAY PROGRAMS

KDUB-TV Channel 13 – Lubbock

5:00 Weegee the Clown
5:30 Serial Cinema
6:00 Community Crossroads
6:30 News, Sports, Weather
7:00 Liberace
7:30 Topper
8:00 Life with Elizabeth
8:30 Our Miss Brooks
9:00 The Line-Up
9:30 The Passerby
9:45 Jo Stafford
10:00 News, Sports, Weather
10:15 Paramount Wrestling
11:15 Sign Off

KCBD-TV Channel 11 – Lubbock

5:00 Wild Bill Hickok
5:30 Flash Gordon
6:00 Hospitality Time
6:15 News, Weather and Sports
6:30 Eddie Fisher
6:45 Bernie Howell (L)
7:00 Red Buttons
7:30 Life Of Riley (NBC)
8:00 Big Story
8:30 The Star and The Story
9:00 Cavalcade of Sports
9:45 Jan Murray Show
10:00 News, Weather, Sports
10:30 The Vise
11:00 Times Square Playhouse

KMID-TV Channel 2 – Midland-Odessa

5:00 Crusader Rabbit
5:05 Two Gun Playhouse
6:00 Eddie Fisher
6:15 Grammer Murphy News
6:25 TV Weatherman
6:30 Cardinal Oil Report
7:00 TBA
7:15 Pioneer Playboys
7:30 Life With Riley (NBC)
8:00 Playhouse of Stars
8:30 It's A Great Life
9:00 Ringside With The Rasslers
10:00 News, Weather, Sports
10:15 Million Dollar Movie
12:00 Sign Off

KRBC-TV Channel 9 – Abilene

5:00 Kalvin Keewee (L)
5:30 Superman
6:00 The Music Mart
6:30 Evening Report (L)
6:45 Eddie Fisher
7:00 What's New With Ann Harper
7:30 Life Of Riley
8:00 Topper
8:30 Rin Tin-Tin
9:00 December Bride
10:00 News, Sports, Weather (L)
10:15 It Could Happen To You
10:45 Movietime
11:45 Vespers & Sign Off

SATURDAY PROGRAMS

KDUB-Channel 13 – Lubbock

12:00 Program Previews
1:00 What in the World
1:30 Youth Takes a Stand
2:00 Industry on Parade
2:15 Notes of Harmony
2:30 Theatre Hour
3:30 Sagebrush Cinema
4:30 The Visitor
5:00 Ramar of the Jungle
5:30 Smilin' Ed McConnel
6:00 International Playhouse
6:30 Beat The Clock
7:00 Jackie Gleason
8:00 Two For The Money
8:30 Eddie Canter
9:00 Professional Father
9:30 Willy
10:00 Chronoscope
10:15 Chicago Wrestling
11:15 Sign Off

KCBD-TV Channel 11 – Lubbock

2:00 Professional Basketball
4:00 TBA
4:30 Channel 11 Matinee
5:00 Soldier Parade
5:30 News, Weather and Sports
5:45 Melodies
7:00 Lone Ranger
7:30 So This Is Hollywood
8:00 Theater Guild (ABC)
9:00 I Led 3 Lives
9:30 Hit Parade
10:00 News, Weather, Sports
10:30 Channel 11 Theater

KMID-TV Channel 2 – Midland-Odessa

1:00 Test Pattern
3:00 Smilin' Ed McConnell
3:30 KMID Jamboree
4:00 East Side Kids
4:15 News & Weather
4:30 Facts Forum
5:00 Dinnerware
7:15 Star Room
7:30 Boxing From New York
8:30 So This Is Hollywood
9:00 Dollar A Second
9:30 Your Hit Parade
10:00 News and Weather
10:15 George Gobel Show
12:00 Sign Off

KRBC-TV Channel 9 – Abilene

3:15 Kiddie Time
3:45 Boy Scouts
4:00 Western Theater
5:00 Mr. Wizard
5:30 Palomino Playhouse
6:30 The Big Picture
7:00 Fox 4-1
7:30 So This Is Hollywood
8:00 Toast of the Town
9:00 Professional Father
9:30 Hit Parade
10:00 Saturday Final
10:15 Ringside with the Rasslers
11:30 Vespers and Sign Off

SUNDAY PROGRAMS

KDUB-TV Channel 13 – Lubbock

10:30 Program Previews
10:40 First Baptist Church
12:00 Facts Forum
12:30 Big Picture
1:00 This Is The Life
1:30 What is the Answer?
2:00 Now and Then
2:30 Adventure
3:00 The American Week
3:30 The Search
4:00 Sunday Matinee
5:00 Plains Talk
6:15 Sunday Funnies
5:30 You Are There
6:00 General Sports Time
6:15 Huntin' and Fishin' Club
6:30 Private Secretary
7:00 Toast of the Town
8:00 G.E. Theater
8:30 Stage Seven
9:00 Father Knows Best
9:30 Amos and Andy
10:00 News
10:15 Drew Pearson
10:30 Down to the Sea
12:00 Sign Off

KCBD-TV Channel 11 – Lubbock

1:00 News and Weather
1:15 Norman Vincent Peale
1:30 Ask Your Doctor
2:00 Faith For Living
2:30 American Forum
3:00 Family Bible Quiz
3:30 Royal Playhouse
4:00 District Attorney
4:30 Badge 714
5:00 TV Theater
5:30 Hopalong Cassidy
6:00 People Are Funny
6:30 George Gobel
7:00 Comedy Hour
8:00 TV Playhouse
9:00 Loretta Young
9:30 Bob Cummings Show
10:00 Break The Bank (ABC)
10:30 News, Weather, Sports
11:00 TV Theater

KMID-TV Channel 2 – Midland-Odessa

6:45 Test Pattern
9:00 Bible Forum
9:30 Music Room
9:45 Memorial Church
10:00 This Is The Life
10:30 What One Person Can Do
11:00 The Day Has Come
11:30 Music For You
12:00 Industry On Parade
12:15 Noon News, Weather
12:30 Victory At Sea
1:00 Movie Matinee
3:00 Yesterday's News Reel
3:15 Organ Moods
3:30 Inspector Mark Saber
4:00 Memories in Music
4:15 Spotlight on a Star
4:30 Hollywood Half Hour
5:00 Mayor Of The Town
5:30 The Star and the Story
6:00 NBC News in Review (NBC)
6:15 News Highlights
6:25 TV Weatherman
6:30 The Falcon
7:00 Toast of the Town (CBS)
8:00 Chevron Theatre
8:30 Liberace
9:00 Jack Benny Show
9:30 Badge 714
10:00 News and Weather
10:15 Sign Off

KRBC-TV Channel 9 – Abilene
(Schedule subject to change without notice)

3:15 Sunday Matinee
3:30 Sunday Devotions
4:00 This is the Life
4:30 Western Theater
5:30 Oil Country
5:45 The Big Playback
6:00 People Are Funny
6:30 Jack Benny
7:00 TBA
7:30 Blue Pacific Quiz
7:30 Break The Bank
8:00 Reel Music
8:30 It's A Great Life
9:00 Loretta Young Show
9:30 I Led Three Lives
10:00 Sunday Report
10:10 Weather Facts
10:15 Tandem Theater
11:15 Vespers and Sign Off

● Towers & Antenna Installation & Service
612 E. Highway
Day Phone 3-6643
Night Phone 3-4706
ROGERS Radio & TV Service

YALTA CONFERENCE SCENE

The talks that took place around this conference table at Yalta in 1945 took on a new meaning when the State Department distributed a two-volume book revealing the long-suppressed secrets discussed there. Shown at tthe table, clockwise from the officer at left, are: Ivan Maisky, then Commissar of Russia's foreign affairs; the late Joseph Stalin; an unidentified man; Maj. Gen. Laurence S. Kuter (standing), then assistant chief of the U.S. air staff; Gen. George C. Marshall; Admiral William D. Leahy, then chief of staff to President Roosevelt; the late President Roosevelt; Edward R. Stettinius, Jr., then U.S. secretary of state; Admiral Ernest J. King, then U.S. navy chief; an unidentified man; Anthony Eden, British foreign secretary, and Prime Minister Winston Churchill.

State Department In Line For 'Prize'

By JAMES MARLOW

WASHINGTON (AP) — The State Department has filed an early claim on the 1955 prize for clumsy handling. The way it handled, and then released, the Yalta papers was as clumsy as anything seen in Washington in at least a year.

Secretary of State Dulles juggled the papers as if they were on fire. He didn't seem to know what to do: make them public or keep them private? In the end they "leaked." Then he made them public.

A year ago the Army gave certain senators, confidentially, a report on its dealings with Sen. McCarthy (R-Wis). One copy was "leaked" to a newspaper, presumably by one of the senators.

Whereupon another senator, hearing of this, decided to release the report to newspapers generally. Publication led to a flaming McCarthy-Army row and eventually to the McCarthy-Army hearings.

Nothing so sensational is expected from release of the Yalta papers, a two-volume account of the 1945 wartime conference between President Roosevelt, Prime Minister Churchill and Generalissimo Stalin.

Churchill is irritated by the State Department's release of the papers. He gave grudging consent to their publication when pressed by the department. He said there are mistakes in this American version.

State Department officials have worked on gathering the 1945 wartime Yalta documents for almost 10 years, intensely in the last two. They were printed by the government printer in limited number.

For at least a month the department has had 125 sets of the 834-page volumes. Republicans, critical of Roosevelt's performance at Yalta, for years have demanded the papers be published.

Last Monday Henry Suydam, Dulles' press chief, said it was "inadvisable" to release the papers publicly because they involve national security and U.S. relations abroad.

He said Dulles had decided not to publish them but would make 24 copies available to Democratic and Republican leaders in House and Senate and to six congressional committees.

But Sen. George (D-Ga), chairman of the Senate's Foreign Relations Committee, declined the honor. He didn't want to be blamed, he said, for any "leak" that might occur.

Dulles, after this rebuff, withdrew a bit. He said members of Congress could have the volumes if they wanted them. And on Tuesday at his news conference he said the papers would be made public someday—he didn't know when.

But that same day, Tuesday, one of Dulles' aides told a newsman the volumes would be released to newspapers Thursday for publication in Friday morning papers.

But, just as in the McCarthy case, there was a "leak." It is not yet known who did the "leaking." The State Department doesn't seem to be investigating. But sometime between Tuesday and Wednesday afternoon several newspapers obtained copies. Dulles then let all the newspapers have them.

Virginia Girl Claims Parker

NORFOLK, Va. (AP) — A motorcycle riding waitress, who says she is the wife of Navy baker James Lloyd Parker, is doing a slow burn over a report that Parker hopes to marry an English girl.

Mrs. Frances Mallory Parker, 21, says she and James were married April 18, 1954, in Elizabeth City, N.C. She exhibits a marriage license and photograph as evidence.

She says Parker left recently on a 30-day leave to visit "with the folks" in Kerrville, Tex. Then she saw a newspaper story last Tuesday saying he hopes to marry 19-year-old Maureen Tooze of Arundel, England, whom he met while on shore leave in the British Isles.

Miss Tooze, a student in a modeling school, had been staying at his sister's home.

Parker told a newsmen last night:

"I'm sorry, I just can't comment. I'll have to see more about this Norfolk thing."

The newspaper story Tuesday said Parker flashed a diamond at Miss Tooze and that Miss Tooze said "Maybe."

Commented Mrs. Parker yesterday: "Maybe not."

Tobacco Heir's Death Probed

GEORGETOWN, S. C. (AP)—Officials hope to establish tonight what caused the death of Walker P. Inman, 60, millionaire half brother of tobacco heiress Doris Duke. He died at his home here six months ago.

Officers said his death certificate never was signed and the cause of death was not listed. Coroner John A. Broach, who ordered the inquest, said an autopsy was performed but the findings were not released. The body later was cremated.

Broach said although Inaman was ill about three years his death was "sudden" and not explained "satisfactorily."

South Carolina law does not require a death certificate to be signed before disposition of the body.

Inman was the son of Mrs. Nanoline Holt Inman, of New York, who later married tobacco tycoon James B. Duke. He came to Georgetown during the early 1930s and bought Greenfield Plantation, about eight miles from here.

On Oct. 7, 1954, his will was probated in New York City. It listed his worth at more than two million dollars, half of which he left to his widow Mrs. Georgia Polin Hedding Inman, whom he married March 24, 1951.

He also left $100,000 to his mother, $150,000 to his employes and $100,000 to Miss Duke.

Inman was a director of the Duke Power Co. and was a trustee of the Duke endowment and Duke University at Durham, N.C.

Mills Must Clarify Status Of Marriage

SANTA MONICA, Calif. (AP)—Don Mills, lead tenor of the Mills Brothers singing group, has been ordered to answer a lawyer's questions as to whether he is legally married.

Superior Judge Orlando H. Rhodes instructed him to appear at the office of Atty. Seymour M. Lazar April 1 for the questioning.

The lawyer said Mrs. Jean Phillips Mills, of Hollywood, plans to file either a divorce suit or a suit for payment of services rendered against Mills. In an affidavit filed with the court Mrs. Mills said she joined Mills in 1952 as housekeeper and social secretary and in 1953 entered into a "valid marriage relationship" with him. She said that since then Mills has left her.

Sail For Philippines

SINGAPORE (AP)—The U.S. aircraft carrier Kearsarge and four destroyers sailed for Subic Bay, the Philippines, today after a four-day visit to Singapore for crews' rest and recreation.

Menu Memo from LOVIA TRENT

PERK-UP FOR PUDDINGS. A delightful touch for vanilla or butterscotch pudding—a half-cup of finely broken peanut brittle folded in just before serving.

And don't forget to serve AIRWAY—the whole-bean coffee with the mellow Brazilian flavor.

Fresh-roasted, fresh-ground AIRWAY gives you smooth coffee flavor—real coffee pick-up... but no coffee harshness or bite.

Enjoy it often—and enjoy *all you want!* It's the *mellow* coffee in the *yellow* bag—AIRWAY

at SAFEWAY

IF YOU MISS YOUR PAPER
Phone Before 7:00 P.M. Week Days
or
Phone Before 10:00 A.M. Sundays
DIAL 3-5486

KSNY RADIO LOG

MUTUAL BROADCASTING SYSTEM

1450 kc

FRIDAY EVENING

6:00 Twilight Serenade
6:15 Local News
6:20 Movie Card
6:30 Gabriel Heatter News (MBS)
6:45 In The Mood
7:00 Fulton Lewis News
7:15 Bandstand
7:30 Take A Number
8:00 News
8:05 Evening Serenade
8:15 Three Sons
8:30 Western Realty Time
9:00 Counter Spy
9:30 Sportscast
9:40 Chrysler Concert
10:00 Dick Dean Reports the News
10:15 Night Watch
10:55 News
11:00 Weather
11:00 Sign off

SATURDAY MORNING

6:00 Sign on
6:00 Musical Clock
7:00 News
7:05 Musical Clock
7:30 News
7:45 Times, Tunes, And Temperatures
8:00 According To The Record
8:05 Home Edition Of The News
8:15 Coffee Time
8:30 Kitchen Kapers
8:45 News
8:50 Morning Melodies
9:00 Melodies For the Younger Set
9:30 Amazing Mr Whiz
10:00 1450 Club
10:30 News (MBS)
10:35 Sagebrush Shindig
11:00 Home Demonstration Club
11:15 Music
11:30 Country Jamboree (MBS)

SATURDAY AFTERNOON

12:00 5th Army Band
12:30 News
12:45 Quartet Reverie
12:55 Interlude
1:00 Symphonies For Youth
1:30 Richard Hayes Show
2:00 Bandstand U. S. A.
2:30 Sports Parade
3:00 Salute to the Nation
3:30 Red Ball Express
5:00 John T. Flynn News
5:15 World Traveler
5:30 Saturday Serenade
5:45 Dinner Date
5:55 News

SATURDAY EVENING

6:00 Here's To Vets
6:15 Interlude
6:20 Musical Movie Card
6:30 Shiner Show
8:30 Melody Round-Up
9:00 Chicago Theater Of The Air (MBS)
10:00 News
10:15 Night Watch
10:55 Mutual Reports News (MBS)
11:00 Weather
11:00 Sign off

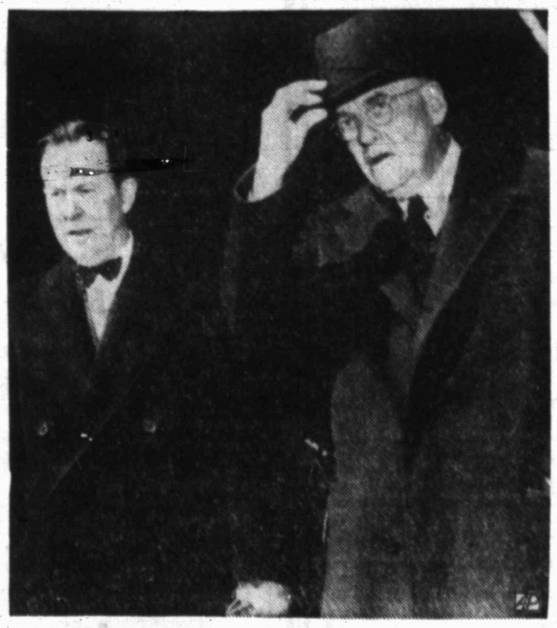

DULLES ARRIVES

U.S. Secretary of State John Foster Dulles leaves the Uplands Airport with Canadian Minister of External Affairs Lester B. Pearson, left. Dulles went to Ottawa for a three-day visit with Canadian cabinet members.

Rates On Snyder Daily News Classified Word Ads:

One day ..... .05 Per Word
Three days ..... .12 Per Word
Six days ..... .18 Per Word
Each day following ..... .01 increase
15 word minimum rate
Space ads ..... .84 per inch per insertion

EARNED RATES
Three days ..... .18 per inch per insertion
Five days ..... .70 per inch per insertion

MONTHLY EARNED RATES
For 15 words at 26 issues per month. Total $6.70
Capitals and type larger than agate at double

WORD AD DEADLINES
Weekdays ..... 5 p.m.
For Sundays ..... 12 Saturday

RULES
The publishers reserve the right to correctly classify all advertising; to edit any copy deemed objectionable for any reason, and reserve the right to accept advertising only on a cash in advance basis. Some ads are charged to phone owners purely as an accommodation and payment is due immediately upon publication. Some types of ads are not charged under any circumstances but must be strictly cash in advance.

ALPHABET BUSINESS SERVICE
Who Sells What & Where Is He?

BUTANE
—Call Scurry Butane Company, 3-3721 for prompt gas delivery. Sales & Services, domestic & commercial appliances.

FLOWERS
—Fresh Flowers for all occasions. We wire flowers anywhere. Bell's Flower Shop. Dial 3-4651.

FURNITURE
—Frigidaire refrigerators, washers, ironers. Also large selection of quality furniture at King & Brown.

ANNOUNCEMENTS A

SPECIAL NOTICES A-2

Hugh Boren & Sons are dependable and experienced. Insurance, Real Estate, Loans. Oil. Dial 3-3651.

Morgan Convalescent Home No. 4, Spur, Texas, phone 8517. Private and semi-private rooms, reasonable rates. Nurses on 24 hours. Well trained manager. Formerly the Nicholas Hospital.

WE have had serious illness in our home about five years. Now have more serious illness. I need financial help badly. Have no security—will repay as soon as possible. Send me a few hundred dollars with your name and address to Box D-1 in care Snyder Daily News.

AUTOMOBILES B

AUTOS FOR SALE B-1

FOR SALE: 1953 "88" Oldsmobile, radio, heater, tinted glass. Good Buy. Don Huffman, Weber Trailer Courts.

1949 Custom fordor Ford to trade for equity in late model car. Dial 3-6129.

1952 DODGE Coronet 4-door sedan. Radio, heater and two tone finish. Take up payments. Dial 3-6036.

1953 Ford, 4-door, V-8. Fordomatic, radio, heater, white sidewalls, 30,045 miles. Exceptionally clean. $1,200.00. Doyle Avant, 3969 Murriel Drive. Dial 3-3581 during the day or 3-5818 after 6:30 P.M.

TRAILERS B-3

FOR SALE
Twenty-seven foot, 1950 Travelite house trailer with new air conditioner and hid-a-bed couch. Bargain for quick sale.
Don Huffman
Weber Trailer Courts

ALUMINUM TRAILER house twenty-three feet. In good condition, with television set. $1,200. See Wayne Hart at Webber Trailer Park.

SCOOTERS-BIKES B-9

FOR SALE — 1953 Cushman Huskie Motor-Scooter, $125 cash or $150 terms. 3-3802.

AUTO RADIATORS B-11

SNYDER RADIATOR SERVICE
FRANK D. STEPHENSON
"THE RADIATOR MAN"
CLEANING REPAIRING
NEW REBUILT
1105 AVE. T DIAL 3-4131

BUSINESS OPPORTUNITY C

FINANCIAL SECURITY
Requires few hours per week. Days or evening. Delivering confections and cigarettes to commercial and retail accounts. ABSOLUTELY NO SELLING. All accounts established and turned over to qualified person. Steady profitable income the year round. Want party capable of earning $450.00 to $800.00 monthly. Will finance additional expansion, but minimum of $895.00 cash (for inventory) needed for immediate start. Fully secured. For personal interview, state age, model of car, and if cash available for immediate start. Write SELF SERVICE, Box C-3 in care Snyder Daily News.

Man or Woman
OWN YOUR OWN BUSINESS
A new item. First time offered. Start in spare time, if satisfied, then work full time.

Refilling and collecting money from our machines in this area. To qualify you must have a car, reference, $360 cash to secure territory and inventory. Devoting 4 hours a week to business your end on percentages of collections should net approximately $175 monthly with very good possibility of taking over full time. Income increasing accordingly. If applicant can qualify financial assistance will be given by Co. for expansion to full time position with above average income. Include phone in application.
Write
Box D-3 in care Snyder Daily News

BUSINESS SERVICES D

ACCOUNTS AND AUDITS D-1

INCOME TAX
Thanks folks, for the wonderful business you gave me for the past four years.
Ready now to help you with 1954 tax troubles at:
BROWN'S COURTS
2207 - 25th St.
Office: Room 23
Opposite Piggly Wiggly
Hours: 11:00 a.m. — 8:00 p.m.
Phone 3-6323
for appointment
F. A. CUNYUS
Ex-Deputy Collector
U.S. Government

FLOOR FINISHING D-6

Floor sanding and finishing. Free estimates. Call 3-4576, W. B. (Bill) Owens.

HOME CLEANERS D-8

SNYDER RUG AND UPHOLSTERY CLEANER
Also Mothproofing and Floor Polishing.
10 Per cent Discount for the Month of March
Dial 3-5017

PLUMBERS D-13

HENRY SALBURY plumber, contract and repair. Free estimates, all work guaranteed, reasonable rates. Dial 3-6743.

MISCELLANEOUS D-26

SEPTIC tank cleaning. Fully insured. Insurance also covers oil companies. Work guaranteed. Dial 3-3913.

PAUL Sawyer's ditching service, general oil field construction, cement work, custom plowing. Fully insured. Anywhere - anytime. 3208 Crockett Street, dial 3-4486.

CESSPOOL and septic tank service. Pierce Moffett, 806½ - 23rd. Street, Snyder, Texas. Dial 3-7179.

Septic tank, cesspool service. Dial 3-4065. Roy Church, Rig Motel.

SINGER TREADLE sewing machine — $15.00. Singer Sewing Center, 159 Walnut, Colorado City.

Call C. R. Agee, 3-4388 or 3-6128 for painting, paperhanging, texturing. Free estimates, courteous service. All work guaranteed.

Call O. C. Floyd for free estimates on concrete or tile work. Dial 3-7234.

EMPLOYMENT E

HELP WANTED, MALE E-1

WANTED: Experienced field and shop welder. Apply Neal's Machine Shop, 901—26th Street.

WANTED
Experienced salesman to represent several lines of merchandise; including appliances, home furnishings, automotive, shop, building and farm equipment, etc!
Unlimited opportunity for man of character and ability who is seeking a career. Apply in person.
SEARS ROEBUCK & CO.
605 E. Highway
Snyder, Texas

HELP WANTED, FEMALE E-2

DISPATCHER WANTED: some typing necessary. Apply in person. Yellow Cab Co.

WANTED: Cleaning lady once a week. Dial 3-5142.

Women wanted. Temporary, six months. Mail postcards. Good handwriting or typewriter. Box 47, Watertown, Mass.

TWO neat experienced waitresses. Apply in person. Hilander Drive In, Big Spring Highway.

Several girls to address, mail postcards, spare time every week. Write Box 161, Watertown, Mass.

HELP WANTED, MICS. E-3

WANTED
Couple to manage apartment house in Snyder. Free rent, bills paid, plus commission on rentals. Write Box D-2 care of Snyder Daily News, giving references.

INSTRUCTION F

SCHOOLS, INSTRUCTION F-1

HIGH SCHOOL
ESTABLISHED 1897
Study at home in spare time. Earn diploma. Standard texts. Our graduates have entered over 500 different colleges and universities. Engineering, Architecture, Contracting and Building. Also many other courses. For information write American School, O. C. Todd, 2401 29th Street, Lubbock, Texas.

WOMEN'S COLUMN H

CHILD CARE H-3

CHILD care in my home day or night. 2408½ - 26th. Street.

CHILD care in my home day or night. 1.25 per day. 415 - 30th Street. Dial 3-6983.

CHILD CARE H-3

Will care for your children day or night. Mrs. Bama Davis, 803-29th. Street. Dial 3-5605.

Care for your children day and night. Free transportation. Mrs. J. C. Beavers, 501 - 25th street. Dial 3-3938.

CHILD care in your home nights. Mrs. Johnson, 1307 Avenue J. Dial 3-3612.

LAUNDRY SERVICE H-5

WILL do ironing $1.00 per mixed dozen. 2705 Avenue H. Dial 3-5556. Will do quilting. 3-6954.

WILL do ironing $1.50 per mixed dozen in my home. 1709 Avenue E. Dial 3-5665.

FOR Classified Phone 3-5486

MANY PEOPLE ARE LOOKING FOR COTTAGES - - ADVERTISE YOURS TODAY, DIAL 3-5486

DENNIS THE MENACE

"WHAT DO YOU MEAN HE'S SQUIRTING YOU WITH A GARDEN HOSE? HE'S UP IN HIS ROOM!"

WOMEN'S COLUMN H

SEWING H-6

SHOP now open for work. Mrs. W. M. Nichols, 2601 Avenue U. Dial 3-6243.

FOR RENT
New and used sewing machines. Sales and supplies. Service on all make machines.
SEWING MACHINES
MILLER SEWING MACHINE EXCHANGE
2806 Avenue "D" Phone 3-4771

FARMER'S EXCHANGE J

LIVESTOCK J-3

FOR SALE: Shetland pony, fresh milch goat, registered Duroc shoats, Collie pups, Fox terrier pups. Dial 3-3777. R. W. Webb, Lubbock highway.

FOR SALE: White pigs, cross between Duroc and Chester White. Contact Buford Light, Route 2, Hermleigh, Texas.

POULTRY J-4

BANTAM HATCHING eggs for sale. Golden Seabright or Rose Comb Black, game $3.00 for 15 eggs. Dial 3-5036.

MERCHANDISE K

BUILDING MATERIAL K-1

PAY CASH
and save

15 lb. Asphalt Felting 432' Rolls ..	$2.79
2x4 and 2x6, 10-foot through 20-foot 1x12	$6.95
1x8 sheathing Good Fir	$6.95
Asbestos Siding, Johns-Manfield	$11.85
Corrugated Iron (29 gauge) 6 foot through 12 foot	$8.95
2-0x6-8 Gum Slab Doors	$7.40
2-8x6-8 glass doors	$8.95

VEAZEY CASH LUMBER CO.
1 mile West On Lamesa Highway
Phone 3-6612

DOGS, PETS, Etc. K-3

See Alma Adkins for tropical fish and supplies at Harwell's office, Lubbock highway or Dial 3-5021.

HOUSEHOLD GOODS K-4

NEW – RENT – USED
SEWING MACHINES
Sews Automatically
Easy Terms
NECCHI SEWING CIRCLE ELNA
Call For Free Demonstration
3-4381
"World's Finest Sewing Machine"
"Authorized Dealer 2112 Ave. S
HALE'S SEWING MACHINE EXCHANGE

New —— Used
NEW PIANOS
Steinway — Chickering — Everett — George Steck — Cable Nelson Hammond Organs
$15.00 DOWN
6 FREE LESSONS
HALE'S SEWING MACHINE EXCHANGE
Representing
JENKINS MUSIC CO.
Phone 3-4381 2912 Ave. S

USED BARGAINS

Used Refrigerator, Good condition	$89.00
Used Dinette, Oak	$24.50
Occasional Chair	$7.50
Gas Range	$29.50
Desk and Chair	$29.50

Four ways to buy: Terms, Charge, Cash or Lay-a-way
TOWN & COUNTRY
2403 25th Street Dial 3-3362

MERCHANDISE K

HOUSEHOLD GOODS K-4

Your own newspaper—The Snyder Daily News. For carrier delivery call 3-5486

BARGAIN furniture, miscellaneous new, used and rebuilt battery repairing. Post Office Swap Shop, 3301 Avenue R. Dial 3-6132.

USED SINGER portable—$59.50—terms. Singer Sewing Center, phone 360, Colorado City.

Use Classified Ads

MISCELLANEOUS K-11

Fifty-foot TV telescope pole for sale or trade. Cheap. Carl Brumley. Dial 2F14.

G. E. refrigerator and Admiral gas range, both in perfect condition. $175.00 each. See at McAlister Transfer and Storage, 1604—24th Street. Dial 3-6791

FOR SALE
Modern, three section couch, $75.00. Blonde dining room suite, consists of tables, four chairs, china cabinet, buffet, $200.00. DeLuxe Frigidaire electric range with oven, warming oven, storge space and deep well, $150.00. Also coffee table and end tables. All in excellent condition.
Dial 3-5776

GRAYBAR PORTABLE Singer machine and buttonhole attachment. Pay $7.50 down —$3.72 month. Singer Sewing Center, Colorado City.

Have Hobert M. Cable Spinet piano in this vacinity. Big discount to responsible party. Small down payment, will carry balance in low payments. Write credit manager for information.
McCREIGHT'S MUSIC CO.
SWEETWATER, TEXAS

RENTALS L

BEDROOMS L-1

FOR RENT: Large bedroom, with private entrance, tub or shower. Dial 3-5167 or 3-5295.

SINGLE bedroom with private bath and entrance. 3100 Avenue U. Dial 3-6080.

SPECIAL weekly and monthly rates, ceramic tile baths, carpeted, vented heat, telephones. Tumbleweed Courts, 3-5411.

BAR-V MOTEL weekly rates, 24-hour telephone service. Highway 180 East. Dial 3-3343.

FURNISHED APTS L-3

The Skyline Motel, large newly decorated modern apartments, hotel rooms. Panel-Ray heat, garages, reasonable rates. Three minutes West of town, Lamesa Highway. Dial 3-6602.

TWO-room, private bath, furnished apartment. Garage. Couple only. No pets. 1308 - 30th. Street. Dial 3-6146.

TWO-room furnished apartment, all bills paid, $10.00 week. 800 Avenue R.

THE GREENHILL APARTMENTS
Two and four-room furnished apartments, modern. Rates reasonable. One and one-half miles North on Clairemont Road.
Dial 3-3320

SMITH MOTEL: Kitchenettes and bedrooms to accomodate one to four persons. East Highway. Dial 3-6402.

FURNISHED apartments. Two-room efficiency. Bills paid. Jack & Jack Realty. Phone 3-3452

NICELY furnished two-room apartment and houses, private bath, bills paid. Inquire 310 East 35th.

TWO-room house and apartments, bills paid. Men or small family. Air View Courts, Lamesa Highway.

CANARY COTTAGES
All bills paid.
Kitchenettes - Air-conditioning
$39.00 Monthly
1111 - 26th. Street Dial 3-9254

FURNISHED APARTMENTS
1. All utilities paid.
2. Newly decorated.
3. One block shopping center.
4. Private baths.
5. Catering to Singles & Couples.
BILTMORE APT'S.
2702 Avenue E.
DIAL 3-9102

UNFURNISHED APTS. L-4

THREE-room and private bath unfurnished duplex apartment. Close in. Dial 3-5436 or 3-6486.

Rent Reduced Again
Two-bedroom unfurnished apartments, water and yard upkeep furnished.
Downstairs .... $60 per month
Upstairs $55 per month
Under new management
Waymar Apartments
1910 Coleman
Phone 3-6942 or 3-6306
Mrs. M. M. Mapes
Resident Manager

THREE-room and bath unfurnished duplex apartment. Located 2100½ - 26th Street. Inquire 2011 Avenue U. Dial 3-6604, 3-4651.

FURNISHED HOUSES L-5

FURNISHED AND UNFURNISHED houses. 1810 Avenue O. Dial 3-7036.

RENTALS L

FURNISHED HOUSES L-5

TWO-bedroom furnished house. Couple only. $75.00. You pay bills. Call Elma Lavender, 3-2053, Odessa.

TWO-room furnished house, private bath, bills paid. $9.50 week. 1008 West 51st. Street. 3-2043.

SMALL furnished house for rent. Southland Addition, Merrill Avenue between Avenue U and V.

NICE THREE-room house. Couple only. 2010 - 27th. Street. Contact 2012 - 27th. Street. Dial 3-6085.

UNFURNISHED HOUSES L-6

TWO-bedroom unfurnished house. Across from Junior High School. Dial 3-6211.

TWO-bedroom home, extra clean, large rooms. Inquire back of 2000 Avenue Q. Dial 3-6505.

Unfurnished five-room dwelling, three block east of square. Near Junior High School. Hugh Boren & Son Insurance Agency.

UNFURNISHED two-bedroom house. 710-20th. Street. $60.00 month. Dial 3-6280.

NICE three - room and bath unfurnished house. 2002 Avenue N. Dial 3-6550.

ONE-BEDROOM house for rent unfurnished. Located 1413 - 30th. Street. Dial 3-6285.

REAL ESTATE M

HOUSES FOR SALE M-2

HOME BUY WORTH SEEING
Three-bedroom on pavement complete with Automatic washer installed, air-conditioned, and garbage disposal. 100 per cent G. I. Loan. Must be seen to appreciate all that livable space.

A COUNTRY HOME
Modern large two-bedroom home on Lamesa Hiway. All city utilities with excellent well of water.

100% G.I.
Plans for two — large three-bedroom homes to be built on large lots 75x150 are in this office for inspection. Call by and look these over. On pavement in good location.

We have buyers for three-bedroom homes subject to FHA loans. What have you along this line for sale?
PINNELL REALTY CO.
1712 25th
Phone 3-3912

REAL ESTATE M

HOUSES FOR SALE M-2

Kittrell Heights
Two-bedroom furnished home. Less than two years old. Both house and furniture like new. Equity and furniture price $1,750.

Parkway Addition
Nice two-bedroom home—fenced in back yard, landscaped front yard, also new antenna thrown in. This is a sacrifice at $1,250 equity and assume loan.

Central Snyder
Two-bedroom home with drapes and fenced back yard. Near Junior High and Central Primary schools. Rent with purchase option. To buy with either G.I. or F.H.A. loan.

JACK & JACK REALTY
1921 - 26th Street
Phone 3-3452

Use Classified Ads
They Get Results

REAL ESTATE M

HOUSES FOR SALE M-2

Use Classified Ads
Dial 3-5486

FHA — Lovely new two-bedroom home at 314-32nd. Street—To be completed in 10 days—Central heating—Tiled bath and kitchen—Attached garage. A real bargain to some lucky buyer. $1,000.00 down plus closing costs will move you in. This same home has been built and sold $500.00 higher in Snyder.

FHA—New two-bedroom home to be completed in three weeks. $8,850.00 sales price with loan of $7,800.00. $1,050.00 down payment with $275.00 closing costs.

G.I.—3710 Dalton Drive—Highland Park—Two-bedroom home with Ceramic tile bath—Carpeted in living room and hall, fenced back yard—Central heat and air conditioning. A real buy for some Veteran at $9,850.00 with 100 per cent G.I. Loan. Closing costs of $300.00 only down payment required.

G.I.—3809 Avenue A—Three-bedroom home ready for immediate occupancy. Corner lot and close to school. Sales price $9,050.00 with only down payment required $300.00 for closing costs.

SCOTT & SCOTT REALTY CO.
Big Spring Highway
Dial 3-6308

REAL ESTATE M

HOUSES FOR SALE M-2

LARGE two-bedroom home in Highland Park, redecorated inside and out, beautifully landscaped. Will carry large F.H.A. Loan.

A-1 Two-bedroom home, Highland Park, a good buy.

LARGE two-bedroom home, Kittrell Heights. This home is in perfect condition. Owner leaving town.

TWO-bedroom home in Morningside. Will G.I. or refinance F.H.A. A-1 condition.

THREE-bedroom home in Morningside. Good condition. Will refinance this for you.

Geo. J. & Lydia Webb
Lobby Manhattan Hotel
Office 3-3171 Res. 3-6508

REAL ESTATE M

HOUSES FOR SALE M-2

VETERANS
H&H Development Co.
8th & Highway
Dial 3-6402 — 3-6406

LOTS FOR SALE M-4

FOR SALE-TRADE M-11

YOU GET A BETTER TRADE HERE!
1954 CHEVROLET 2-door Sedan, Radio and Heater $1495
1951 PONTIAC 4-door Sedan, Radio, Heater and Hydramatic $575
1952 INTERNATIONAL Pickup, ½ ton, 4-Speed $575
1952 GMC Pickup, ½-ton $695
1950 STUDEBAKER Commander ..... $65 Down
T. C. GOSS USED CAR LOT
Big Spring Highway Phone 3-9207

WEEK-END SPECIALS
1953 BUICK Super 4-door sedan. Radio, heater, tinted glass. 17,000 actual miles. One owner $1745
1953 CHEVROLET 210 4-door sedan. Radio, heater and Power Glide $1195
1952 PLYMOUTH 2-door. Nice $595
BICKERSTAFF BUICK CO.
2310 Avenue S Phone 3-4500

ONE OWNER USED CARS
1953 CHAMPION 4-door sedan, Heater and overdrive ..... NICE
1952 CHAMPION 4-door sedan, Radio, heater and overdrive. 32,000 actual miles ..... LIKE NEW
1952 COMMANDER V-8, Radio, heater and automatic drive, 4-door sedan $695
Several Others to Choose From
All Fully Guaranteed
BOYD MOTOR & IMPLEMENT CO.
East Highway Dial 3-3178

WANTED! SCRAP CAST IRON
Will Pay $20 Per Ton
We Are Also In the Market for Your
Non-Ferros Metals—Radiators 16c Per Pound
Red Brass 18c—Metals Must Be Free of Iron
SNYDER IRON & METAL
Old Post Road Phone 3-6862

TOP QUALITY CARS—PRICED LOW!
1953 PLYMOUTH Cranbrook 4-door sedan. Radio, heater and overdrive. Two tone black and white finish.
1952 DeSOTO V-8 4-door sedan. Automatic transmission, heater and seat covers. A terrific buy.
1952 PLYMOUTH Belvedere. Overdrive, and other accessories.
— Serveral others to choose from —
DAVIDSON MOTORS
Northeast Corner Of Square Phone 3-4661

● Guaranteed Used Cars ● Easy Terms
1952 MERCURY 2-door sedan. Radio, heater and overdrive.
1954 MERCURY Monterey 4-door sedan. Radio, heater and mercOmatic drive.
1954 FORD Pickup. Deluxe cab and overdrive.
1953 PLYMOUTH 4-door sedan. Radio, heater and new nylon tires.
1953 FORD 2-door sedan. Radio, heater and two tone finish.
1952 BUICK Super 4-door sedan. Fully equipped.
1951 MERCURY 2-door sedan. Overdrive, radio and heater.
Also 5 or 6 Good Work Cars, Priced Real Cheap. Come Look 'em Over.
Williamson & Sons Motor Co.
"YOUR LINCOLN-MERCURY DEALER"
1920 26th Ph. 3-3514

ANNOUNCING

The Change of Ownership From
WADE PIPKIN MOTORS TO

SNYDER SALES COMPANY

G. W. (Pinky) Ferguson Is Now Owner Of The Local Ford Agency. Mr. Ferguson Invites You To Call On Them For All Your Automotive Needs. Complete Modern Service Department, Plus Up-To-Date Paint And Body Shop. One Of The Largest Selections Of Used Cars, Pickups And Trucks In West Texas.

YOU ARE CORDIALLY INVITED TO ATTEND
OUR OPEN HOUSE

8 A.M. Saturday, March 19, 1955
Register For Door Prizes To Be Given Away
Saturday Afternoon, 5:30 P.M.
You Do Not Have To Be Present To Win

SALE

Starting Friday, March 18, 1955
LET'S GET ACQUAINTED
Come In And Buy A NEW FORD As Low As
$399 DOWN
Monthly Payments As Low As $59.50

SNYDER SALES COMPANY

Your Friendly Ford Dealer
1615 - 26th New Car Dial 3-63531 Used Car Dial 3-4173

MINSTREL SHOW ENDS TONIGHT

The minstrel show being put on by the Junior Chamber of Commerce will have its second and final run at 8 o'clock tonight in the Junior High School auditorium. Three members of the cast of 30 local men in the show are shown above in the city jail where they posed for the picture to publicize the show. There is only one woman in the cast. (Craft Studio photograph)

Pat Ward Tells Of Nightclubbing At 16

NEW YORK (AP)—Ex-call girl Pat Ward, breaking down in sobs at times, has testified she had sex relations and visited bars and night spots at the age of 16 — before she met Minot F. (Mickey) Jelke.

Defense counsel emphasized also that she knew at least two notorious procurers before she met the oleomargarine heir.

And Jelke's counsel obtained a concession from the prosecution's star witness that she doesn't know how many men she had relations with during the period she associated with Jelke.

A tearful breakdown by the 21-year-old brunette yesterday caused an early overnight adjournment of Jelke's trial on a charge of recruiting her for cafe society prostitution. She was being cross-examined by defense counsel George Washington Herz about an illegitimate child she bore at the age of 17, before she met Jelke.

The witness mentioned some well known names when asked about men she knew.

None of the well-known men she mentioned from recollections of her teen years was represented as anything more than a casual acquaintance and there was no suggestion that any were among her vice clients.

Among these men were actor Dane Clark, comedian Joey Adams, band leader Skitch Henderson and disc jockey Jack Eigen.

Miss Ward said Henderson gave her his telephone number because "he wanted to take me out." She said she was 16 at the time.

She said she had met him at an NBC rehearsal. "I never went out with him," she testified. "I had his telephone number. I didn't want to go out with him."

Henderson, reached later, said: "I honestly have no recollection of the incident. It's conceivable that I met the woman in a public place. This is most embarrassing. I don't care about myself. It's most embarrassing to Faye. It's ridiculous that she should have to suffer for something I have no recollection of." Henderson is married to actress Faye Emerson.

Miss Ward said she once had "gone out driving" with Adams.

She said she met Eigen at Toots Shor's Restaurant while being escorted by Joe Moore, a Broadway press agent.

She said she had met Clark through Jelke and had gone out with the actor and Jelke.

Clark, a television and movie player, denied at his apartment here last night that he knew Miss Ward—and most certainly "not as a girl for hire."

"This is an outrage, a shame," he said. "When I go out with a girl, I'm not in the habit of paying for the privilege. I know Jelke as I know a thousand people in town."

During cross-examination about her illegitimate child, Miss Ward said that during her pregnancy the press agent, Moore, gave her $50.

Herz demanded to know: "Did you call Joe Moore and tell him 'Unless you give me some money I'm going to name you as the father of the child?'"

"I did not," Miss Ward responded. She said Moore gave her the money "because I needed it and he felt sorry for me." She testified she never had sexual relations with Moore.

At this point she bowed her head and began weeping again. A recess failed to restore her composure, and the trial was adjourned overnight.

Miss Ward previously had named Larry Greenbaum as father of her child.

During cross-examination about the child, she said her relations with Greenbaum were against her will and she called them "rape."

"I didn't know what it was about the first time," she said. The witness conceded that she did not prosecute Greenbaum.

Jelke, 25, was sentenced to from three to six years at his first trial two years ago. The conviction was upset because the press and public were barred from part of the trial.

Penalty Urged For Abuse Of 'Secret Label'

WASHINGTON (AP)—A newspaper executive said today the government should provide penalties for too much, as well as too little, use of the secret label.

J. Russell Wiggins said "there are many legal and more informal penalties for failing to classify enough material. There are no real penalties at all for excessive secretiveness."

Wiggins is vice president and general managing editor of the Washington Post and Times-Herald, and chairman of the Freedom of Information Committee of the American Society of Newspaper Editors.

He testified before a Senate Government Operations subcommittee headed by Sen. Humphrey (D-Minn) on Humphrey's proposal for a special commission to study all phases of the federal security program.

Wiggins' prepared testimony dealt with many phases of governmental secrecy, including Congress' own action in closing some committee hearings to the public.

"The secrecy of congressional hearings on military affairs is a difficult and troublesome matter," he said. "Citizens can hardly judge whether their representatives have arrived at right decisions when they are not privy to the deliberations in which these decisions have emerged."

Wiggins conceded that "the need for secrecy is greater" today than it has ever been, because of the "aggressive and imperialistic designs of the Soviet Union." But he cautioned that "the dangers of secrecy therefore are also greater than ever before."

Finnish Tanker Due To Put In At Ceylon

HELSINKI, Finland (AP) — Owners of the Finnish tanker Aruba said today, the vessel probably will call Saturday at Ceylon with its 13,000 tons of jet fuel consigned to Communist China.

They revised plans to send the ship to Red China after her crew, fearful of becoming involved in war action, refused to sail into "danger areas."

A spokesman for the Re-Be Shipping Co., owners of the Aruba, refused to disclose the vessel's eventual destination. There has been speculation she might put into an Indonesian port to reload her cargo into other China-destined ships.

Dying Child's Wish To See Father Is Fulfilled

OAKLAND, Calif. (AP) — Seven-year-old Doris LeGardye's dying wish to see her father was fulfilled.

Responding to her appeal, Municipal Judge Leo G. Marcollo, of Richmond, suspended the remaining week of Corlie C. LeGardye's 30-day jail sentence for drunkenness and sent him to the hospital.

LeGardye, 32, a stevedore, reached Doris' bedside seven hours before she died of leukemia Wednesday night. Soon after he arrived, she had roused from a coma and recognized him.

Two-Car Smashup Kills Five Persons

WICHITA FALLS (AP)—Five persons, including four members of a New York family, died yesterday in a two-car smashup during heavy traffic eight miles north of here.

Two members of the New York family were critically hurt. The dead were

Capt. James Keane, 38, assigned to Sheppard Air Force Base here.

Three Keane children, Michael, 2, John, 8, and Timothy, 1.

David Owen of Enid, Okla., drilling contractor who was alone in the other car.

The critically hurt were Mrs. Virginia Keane, 34, the wife, and another son, James, 10.

Both vehicles were demolished near the intersection of Highway 281 and Farm Road 1177.

Dr. John F. Blum
and
Dr. J. A. Nesbit
Associate
OPTOMETRISTS
Phone 3-3992 Snyder, Texas
N.W. CORNER OF SQUARE

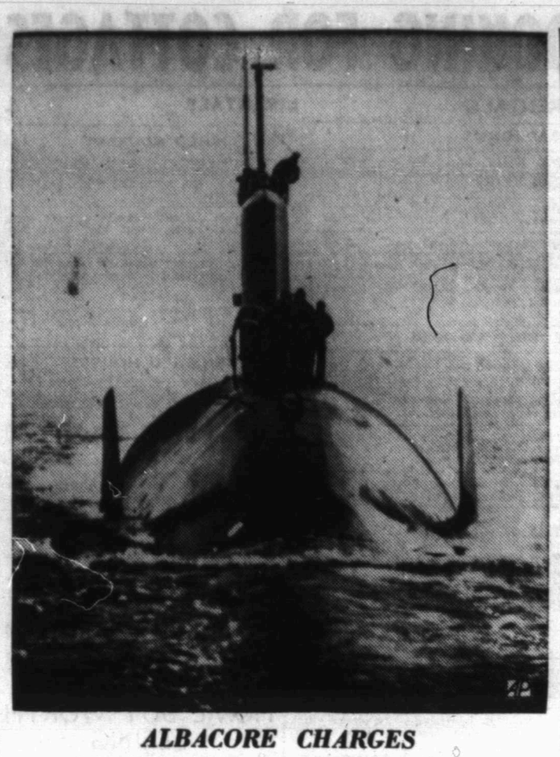

ALBACORE CHARGES

Looking like a queer sea monster charging toward the depths, the Navy's experimental submarine, the Albacore, rushes through the water. Sticking up on either side are two fins, the bow planes used to maneuver the unusual submersible. Although exact figures are still secret, the Albacore is the fastest submarine in the world, faster even than the nuclear-powered Nautilus, and can travel submerged at higher speeds than destroyers and most of the world's fastest liners.

Pupils To Get Polio Vaccine

AUSTIN (AP)—Plans to innoculate 530,000 Texas school children with Salk polio vaccine are being completed rapidly, the state Department of Health said.

The actual starting date for the anti-polio drive will depend on licensing of the vaccine for general use by the National Institute of Health.

Licensing probably depends on a forthcoming report of Dr. Thomas Francis of Michigan.

Francis is in charge of evaluating studies made during last year's field trials in which about 35,000 Texas youngsters were vaccinated.

The National Polio Foundation will supply sufficient vaccine for three shots to be given to all first and second grade children in public, private, and parochial schools, with the consent of their parents, the department said.

About 479,000 Texas children are in this category. The 50,000 Children in last year's trials but who did not get the vaccine, will be eligible for vaccination.

Brownell Is Happy Over Matusow Case

WASHINGTON (AP) — Atty. Gen. Brownell doffed his hat yesterday to Federal Judge R. E. Thomason, of El Paso, Tex., who sentenced turnabout witness Harvey Matusow to three years for contempt of court.

At a news conference, Brownell was asked if he was "happy about Matusow."

In reply, the attorney general read excerpts from Judge Thomason's finding that Matusow has taken part in a "scheme" to put the Justice Department on trial and "generally discredit" the testimony of undercover agents.

Brownell said:

"I am very pleased to have a judicial ruling that brings credit on the people in the Department of Justice who handled this matter."

NOTICE!
It is dangerous to let cough from common cold hang on
Chronic bronchitis may develop if your cough or chest cold is not treated. Start quick using Creomulsion as directed. Creomulsion soothes raw throat and chest membranes, loosens and helps expel germy phlegm, mildly relaxes systemic tension and aids nature fight the cause of irritation. No narcotics. For Children get milder, faster Creomulsion for Children in the pink and blue package at your drug counter.
CREOMULSION
relieves Coughs, Chest Colds, Acute Bronchitis

THIS WEEK SPECIAL!
Free $27.45 Offer
ON THE SENSATIONAL "RATED NO. 1–BEST BUY"
New EUREKA Roto-Matic SWIVEL-TOP CLEANER
Cleans all over from 1 position
Guaranteed by Good Housekeeping
Dramatic New Beauty! 20% More Suction!
FREE of EXTRA COST!
$19.95 STORAGE CHEST-TV BENCH
7.50 ROLL-EASY ROTO-DOLLY
$27.45 Yours FREE
Exclusive Attach-O-Matic Clip-on Tools
You Get $27.45 in extras FREE
$69.95
Daily rolls cleaner from room to room on swivel rubber wheels
ALL that's modern in ONE cleaner!
• plus exciting new colors—rich red and silver gray!
• plus NO DUST BAG TO EMPTY (of course!)
• and this amazing offer saves you $40 to $50!
Hurry! Save $40 to $50
KING & BROWN
"Snyder's Oldest Appliance Dealer"
1914 25th Phone 3-3102

No. 1 Gladiolus Bulbs
2-Inches
50c Doz.
Bell's Flower Shop
804 25th Phone 3-4651

SATURDAY SPECIAL

GIRLS' COTTON ANKLETS
COLID COLORS
WHITES — PASTELS AND DARK COLORS
SIZES 6 to 10½
5 pr. $1
REINFORCED TOE-HEEL
CELLOPHANE WRAPPED
TURN DOWN CUFFS
Anthony's

Children Free!
800 Car Garage
And Air-Conditioned
So, extraordinary service need not be requested . . . At the Worth it is something that can be expected!
Jack Ferrell, Manager
worth hotel
FORT WORTH, TEXAS

ASK THE MAN TO OPEN THE HOOD!

Ask: "Does this truck have a modern Short-Stroke V-8 engine?"

THIS YEAR the truck industry is beginning to follow Ford's lead to modern short-stroke V-8's. They last longer—prolong ring life up to 53%! Save up to one gallon of gas in seven! But ONLY FORD has four V-8's . . . one for every size truck in a full line . . . available right now!
Ford's got the most modern short-stroke SIX too! Ford's 118-h.p. Cost Clipper Six has the shortest piston stroke of any Truck Six! It's available in this new Ford Pickup, GVW 5,000 lbs., and all Ford Trucks through "2-ton" Series.

HOW TO TELL If it's a short-stroke engine: check the specifications! The "stroke" is always as short as, or shorter than the "bore."
Modern short-stroke V-8's are beginning to take over in trucks—just as they've already done in passenger cars. So, if today you buy a truck with anything less than a modern short-stroke engine, what will happen to its ultimate trade-in value? Play it safe! Go modern! Go short-stroke! Go Ford!
We have 'em NOW! Ford Triple Economy Trucks
NEW MONEY MAKERS FOR '55
F.D.A.F.
Since 1913 1,553,444 FORD CARS and TRUCKS have been BUILT IN TEXAS BY TEXANS!
Wade Pipkin Motors
"The" Ford Dealer Of West Texas
Largest Dealership in The World for its size
1615 26th St. Phone 3-6351
"See The Eddie Cantor Show," KRBC-TV, Channel 9, Abilene, 8:30 p.m. Tuesday.