FRIDAY

THE SNYDER DAILY NEWS

VOL. 16, NO. 257 SNYDER, TEXAS (79549) FRIDAY, FEBRUARY 25, 1966 EIGHT PAGES—PRICE 5c

Morse Claims Fund Bill Will Expand Viet War

US Forces Praised By Commander

By THOMAS A. REEDY

SAIGON, South Viet Nam (AP) — Gen. William C. Westmoreland, commander of U.S. forces in Viet Nam, paid high tribute today to 2,500 American infantrymen while on a personal tour of the battle-scarred jungle north of Saigon where they hurled back a fierce predawn Viet Cong assault Thursday.

Astride the hood of a jeep, the general told his men: "You gave the enemy a sound defeat and I am proud of you. Your performance was in the highest spirit and professional conduct of U.S. fighting men. I salute you."

The discovery of 46 more bodies outside the camp's barbed-wire defenses raised the toll of enemy dead to at least 135. Many more were believed to have been dragged away by the Viet Cong. Fifteen Communists were taken prisoner.

While officers of the U.S. 1st Infantry Division's First Brigade briefed Westmoreland on one of the heaviest attacks of the war experienced by American troops, action elsewhere in the past 24 hours tapered off. U.S., South Vietnamese and other Allied troops reported only sporadic contact with the enemy.

A third day of heavy rains curbed air raids against North Viet Nam. The thick overcast allowed only four air strikes against roads and bridges around the coastal city of Vinh, 165 miles south of Hanoi. The 7th Fleet's jets made no sorties against the North Thursday.

However, the Strategic Air Command's eight-engine B52s came in over the weather from Guam to pound Communist targets this afternoon in South Viet Nam's Thua Thien Province, 15 miles west of the old imperial capital of Hue. The raid accompanied a flareup of military action in the northern part of the country.

Vietnamese troops made contact with the Reds six miles northeast of Quang Tri City, capital of the northernmost province, but bad weather prevented U.S. Marine planes from providing the air support requested by the government force.

Offshore, however, the U.S. destroyer Mason directed its five-inch guns at the enemy positions. A spokesman said the naval and ground artillery killed at least 20 Communists, while the government troops accounted for 28 more, took four prisoners and held their losses to light casualties.

More Snow Dumped On Northeast

By The Associated Press

Snow covered populous sections of the Eastern quarter of the nation today, disrupting air and highway travel in some cities.

A storm that dumped nearly a foot of snow in Arkansas Thursday swept into areas from the eastern Appalachians into New England. Snow tapered off late Thursday night and early today in some sections, including New York City, Washington and Philadelphia.

Four to six inches of wet snow hit the New York City area, and Washington sloshed through the wet covering of more than five inches, with heavier amounts in suburban areas.

In Pennsylvania, more than a half foot of snow fell in Harrisburg and nearly a half foot was reported in some suburban areas of Philadelphia. Accumulations of 5 to 9 inches were reported along the eastern slopes of the Appalachians from western North Carolina northward through the Virginias to Maryland and south-central Pennsylvania.

In New York Thursday night about a dozen incoming airplane flights at Kennedy International Airport were diverted to other airports because of poor visibility and a failure of approach lights on the instrument landing runway.

Heaviest snowfall was 13 inches at Charlottesville, Va. Eight inches fell at Martinsburg, W.Va., and Allentown, Pa.

Temperatures in most of the snow belt were at or above freezing.

SHE'S GUN SHY IN VIET NAM — A Vietnamese girl covers ears as she passes a battery of 105mm howitzers of the U.S. First Cavalry Division. Howitzers are being fired at suspected Viet Cong positions. Batteries are in operation against Viet Cong near Bong Son, which is on the coast about 280 miles northeast of Saigon. (AP Wirephoto by radio from Tokyo)

Ties Bill To Viet Debate

WASHINGTON (AP) — The sharpest congressional critic of American policy in Viet Nam, Sen. Wayne Morse, asserted today that the $4.8-billion bill to provide more funds to fight the war would expand the conflict into Thailand.

"A vote for this bill is not a vote to support the men already there," the Oregon Democrat said in a speech released in advance of Senate delivery.

"It is a vote to double the men already there, to expand the war into Thailand and to provide American financing for a military force in Asia."

And, he said, Congress was told when it approved the Southeast Asia Treaty Organization Pact that no such force would be required.

Morse launched his lengthy attack on U.S. military actions and policy in Viet Nam as the Senate moved toward the climax of its debate on the measure to authorize additional funds for military operations.

He was laying groundwork for a move to tie onto the bill a provision rescinding the 1964 resolution that gave President Johnson a blank check to carry on what Morse calls an illegal war.

Sen. Ricard B. Russell, D-Ga., chairman of the Armed Services Committee, was ready with a countermove he hoped would be a clear warning to Hanoi. His plan was to substitute for Morse's proposal a reaffirmation of the 1964 resolution.

A vote on the bill is expected early next week.

Vice President Hubert H. Humphrey was doing some lobbying in the background as the Senate moved toward its crucial vote.

Morse promised that after giving senators the weekend to think over his case he will ask Monday that his proposal be attached as a rider to the bill authorizing an additional $4.8 billion in funds for the war.

The vote on his amendment, Morse contends, will be a vote on President Johnson's policy.

But Sen. Richard B. Russell, chairman of the Senate Armed Services Committee, told newsmen that when Morse launches his move Monday he will introduce as a substitute for the Oregonian's his own amendment reaffirming the 1964 resolution.

"It might mean that the lives of American boys will be spared if we can get the message home to (North) Viet Nam and that we have put our hands to the plow and do not intend to turn back," the Georgia Democrat said.

Humphrey had a date today for another meeting with 200 Congress members to plug administration policy with his report on his nine-nation Asian trip.

Republicans and Democrats who heard the vice president's briefing Thursday called it impressive and persuasive.

The $4.8-billion authorization is one of two bills which President Johnson requested Congress to approve to cope with emergencies during the remainder of the fiscal year ending June 30.

The other, authorizing $415 million in economic aid for South Viet Nam, Laos, Thailand and the Dominican Republic, passed the House Thursday by a roll-call 350-27 vote.

The bill merely authorizes the expenditures. Actual funds must be appropriated later. The total includes $275 million to help bolster the economy of South Viet Nam and to rebuild its war-ravaged villages, $7.5 million each for Laos and Thailand, $25 million for the Dominican Republic, and $100 million for the President's contingency fund.

Flowers To Run Against Mrs. Wallace

By REX THOMAS

MONTGOMERY, Ala. (AP)—Atty. Gen. Richmond Flowers jumped into the race for governor of Alabama today after a similar announcement from Gov. George Wallace's wife.

Flowers appealed for "the vote of all the people—the Negro vote and the white vote."

He announced his candidacy at a news conference about 24 hours after Lurleen Wallace entered the race.

His appearance as the 10th candidate seeking the Democratic nomination in the May 3 party primary set the stage for a showdown between his self-styled moderate philosophy and the hard-core segregationist stand of Wallace.

The governor's wife said that if she is elected Wallace will continue to run the state government. Wallace's term ends in January.

Trust Established For Dog's Comfort

WORCESTER, Mass. (AP) — A dog named Bege will have a suitable kennel "so long as he shall live," says the will of his owner, Mrs. Laura Navarro of Worcester, Mass., who died a week ago.

Mrs. Navarro directed that her entire estate, estimated at $8,000, be put in a trust fund for "the care, comfort and support of my beloved dog Bege.'

Her lawyer, Lucian A. Manzi, said he does not know what breed Bege (pronounced Beegee) is. But he says the dog was "a great comfort" to Mrs. Navarro.

Blasts Rip 'Bama School

ELBA, Ala. (AP)—Two heavy explosions, seconds apart, ripped one wing of Elba High School to rubble Thursday night. Officials say there's little doubt the school was dynamited, but say they don't know why.

No one was injured.

The explosions ripped the four-room wing of the school less than 30 minutes after a banquet ended in a cafeteria in another part of the building.

Police Chief I. F. Dunaway said the last of the banqueters had left the school before the blasts.

Two Negro students had entered the school last September, the chief said, but there "was absolutely no trouble between the races and, frankly, we never expected any."

Attack Seen On Depletion

By TEX EASLEY

WASHINGTON (AP)—A new attack on the oil industry's 27½ per cent tax depletion allowance is in the offing.

Sen. John J. Williams, R-Del., quietly dropped a bill into the Senate hopper the other day to provide for a gradual reduction of the allowance to 20 per cent.

He offered the bill with Sen. George D. Aiken, R-Vt., as a cosponsor. Williams would say only that he would seek to attach the bill as an amendment to the tax bill then pending in the House. This bill, passed by the House this week, would increase some excise taxes temporarily and speed income tax collections.

The Delaware senator's move drew no attention at the time. He did not call attention to his bill, and there was no discussion.

The Senate Finance Committee, just beginning consideration of the House measure, may go thoroughly into the provisions of the bill before approving a bill of its own.

It may be worthy of note that the new chairman of the committee is Sen. Russell Long of Louisiana, the second ranking oil producing state. Only Texas produces more.

The Williams-Aiken bill would set a maximum 20 per cent depletion allowance on all minerals and specifically provide that the current 27½ per cent rate on oil and gas be reduced immediately to 25 per cent, to 22½ per cent next year and 20 per cent in 1968.

Another measure pending in Congress of much interest to the petroleum industry would increase the minimum wage and make it applicable to more workers.

Just about all regularly employed persons in the oil and gas business make as much or more than the present $1.25 an hour minimum. But the bill would eliminate exemptions now enjoyed by smaller service stations and force them to pay more overtime.

At present service stations with less than $250,000 in annual sales are exempt. While most of these stations pay $1.25 an hour or more, many work employes in excess of 40 hours a week at their regular pay scale and pay no premium for the overtime.

Anti-Red Students Stage March

SINGAPORE (AP) — More than 10,000 anti-Communist students marched in Jakarta today vowing to "struggle to the death" to dissolve President Sukarno's "new Communist Cabinet," reports reaching Singapore said.

The students marched in a funeral procession for three students shot by Sukarno's palace guards in a demonstration Thursday.

The students have been outraged by Sukarno's dismissal Monday of his defense minister, Gen. Abdul Haris Nasution, an anti-Communist. Nasution led the Red purge after the unsuccessful Communist coup Oct. 1.

Reports circulating in various capitals said Sukarno had been overthrown in a new coup, but there was no confirmation in Jakarta broadcasts.

The student demonstration was the third in two days against Sukarno's ouster of Nasution.

Lady Bird Makes Race-Peace Plea

By FRANCES LEWINE

TUSCALOOSA, Ala. (AP) — Mrs. Lyndon B. Johnson raised a gentle plea against racial prejudice today in a speech at the University of Alabama, where federal troops were marshaled in 1963 to enroll two Negroes.

"The promise of equality first made in our Constitution is ours to keep," said the Texas-born First Lady, who considers Alabama "second home."

The President's wife flew here to speak to 400 Southern women attending a leadership conference sponsored by the university and the American Association of University women. Some 3,500 women students on the campus also were invited.

Obviously aware that Alabama has been a center of anti-civil rights activity in recent years, Mrs. Johnson injected low-key comments against racial discrimination as she did in some Southern campaign speeches in 1964.

Promoting her husband's Great Society, Mrs. Johnson said it aims at trying to ease the pain and suffering of human beings.

"To treat everyone as your fellow citizen is not always an easy thing to do," she said. "Some prefer noninvolvement, even with our neighbors. Custom or prejudice deter us from reaching out and offering the hand of partnership in the American experience."

Yet the spirit of the second half of the 20th century demands this partnership. We must think in the 20th century way about human relationships."

Mrs. Johnson said she felt some progress had been made in this direction.

Hockley County Gets Emergency Loans

WASHINGTON (AP) — The Farmers Home Administration has been authorized to make emergency loans to farmers in Hockley County, Tex., Sen. Ralph Yarborough, D-Tex., announced Thursday.

The three per cent loans will be available to the South Plains farmers through June 30, the senator said. The action was taken because of drought conditions since 1963.

Texas Agricultural Income Shows Hike

AUSTIN (AP) — Texas Farmers and ranchers received $407.9 million during December from the sale of all crops, livestock and livestock products, the U.S. Department of Agriculture reported today.

The total was up 29 per cent from December 1964.

Launch Set For Saturday

CAPE KENNEDY, Fla. (AP) —With a forecast of favorable weather, the space agency today scheduled the launching of the first unmanned Apollo moonship for Saturday.

The shot, twice delayed by bad weather, was set for a period between 7:45 and 11:15 a.m. (EST).

A Saturn 1B, most powerful rocket ever built by the United States, is to hurl the Apollo ship 310 miles into space and ram it back through the earth's atmosphere at more than 18,000 miles an hour.

The flight will test the rocket, which is making its maiden trip, and spacecraft systems such as the propulsion unit, guidance and control and the heat shield. Recovery of the spacecraft will be attempted in the South Atlantic after a 5,300-mile journey.

The launching is the first in a long series of Apollo shots whose goal is a manned lunar landing.

Postman May Take Census

WASHINGTON (AP) — For most Americans the census taker in 1970 could turn out to be the postman.

Andrew F. Brimmer, assistant secretary of commerce for economic affairs, said a census by mail technique will represent a basic change in the enumerating process for the 1970 nose count.

In a talk prepared for a conference of population and housing census users, Brimmer said most Americans will answer the 1970 census by filling out a form delivered by the postman rather than face an enumerator for a personal interview.

"This system will save money and produce more reliable results," he said. "Some persons may be less inhibited in answering questions if they are merely filling out a form rather than facing an interviewer. After all, sometimes that interviewer is the person who lives next door."

ISLAND EVACUATED — Residents, volunteers and off-duty Rock Island, Ill., firemen remove belongings from homes embedded in ice on Vandruff's Island. The high water and ice on the Rock River was a result of a 7-mile ice jam on the Mississippi River in the Rock Island area. (AP Wirephoto)

WEATHER

SNYDER TEMPERATURES: High Thursday 47 degrees; low 17 degrees; reading at 7 a.m. today, 29 degrees.

North Central Texas: Increased clouds and warmer tonight. Mostly cloudy and a little cooler Saturday with possible light rain. Low tonight 35 to 45. High Saturday 52 to 62.

Northeast Texas: Increasing clouds tonight and Saturday. A little warmer tonight. Possible light rain late Saturday. Low tonight 34 to 44. High Saturday 52 to 62.

Northwest Texas: Mostly cloudy tonight and Saturday. Possible light rain today and tonight, mainly in north and west. A little warmer today and tonight. A little cooler in most sections Saturday. Low tonight 28 in northwest to 45 in southeast. High Saturday 53 to 63.

Coast: Variable winds 5 to 15 knots today becoming southerly tonight and increasing to 8 to 18 knots Saturday.

South Central Texas: Increased cloudy and warmer Saturday some light rain or drizzle tonight and Saturday. Low tonight 40 to 50 in north, 50 to 55 in south. High Saturday 60 to 72.

Southeast Texas: Increasing clouds and warmer tonight and Saturday with some light rain Saturday. Low tonight 35 to 45 in interior, 45 to 52 along coast. High Saturday in 60s.

Southwest Texas: Mostly cloudy and a little warmer tonight and Saturday with scattered light showers tonight. Low tonight 36 to 45 in north, 45 to 50 in south. High Saturday in 60s.

Government Adds Word In Debate

By JOSEPH E. MOHBAT

WASHINGTON (AP) — The federal government has added its influential voice to the mounting public debate over the rights of suspects being questioned by the police.

Its view, as expressed by the Justice Department to the Supreme Court: immediate questioning by police is a vital tool of law enforcement. Confessions so obtained should be admitted in court unless it is proved they have been unconstitutionally compelled.

While asking the high court to endorse the right of policemen to question their suspects, the department urged in a brief filed Thursday that the courts examine each case individually for possible violations of constitutional rights rather than attempt to set forth a list of rules to apply to all cases.

It was the Justice Departments first formal expression of opinion in a legal battle that has seen law enforcement officials castigate the Supreme Court for so tying their hands with constitutional limitations that they are unable to accomplish their foremost mission: fighting crime.

The last major high court ruling was in the much publicized case of Danny Escobedo, whose Chicago murder conviction was overturned by the court because the police questioning him refused to allow him to see his lawyer, who was in the police station at the time.

At the heart of the debate are two provisions of the Constitution's Bill of Rights: the Fifth Amendments dictum that a defendant may not "be compelled in any criminal case to be a witness against himself," and the Sixth Amendment's guarantee that an accused person shall have "in all criminal prosecutions" the right "to have the assistance of counsel for his defense."

Dear Abby...

By ABIGAIL VAN BUREN

DEAR ABBY: A neighbor has all but "adopted" our son, Kevin. He is 14 and a companion to her son. She has encouraged Kevin to spend every waking hour at her home, where she lends an overly sympathetic ear to his "troubles." Kevin has spent many nights there and would live there if we'd let him. At home he has chores to do, and when he needs it, he is disciplined, criticized and restricted, but at the neighbor's he is a guest and makes the most of it. Naturally Kevin thinks this neighbor is the "perfect" mother. I am not jealous of her, Abby, but I wonder if she is aware of how difficult she is making it for me? Or could she be deliberately competing with me to feed her own ego? It amounts to alienation of affection. How do I cope with this?

DISTURBED

DEAR DISTURBED: Before making any accusations, examine your own attitudes honestly. Do you listen to your son's troubles? Are his friends welcome in your home? If your neighbor scores higher than you, you'd be wise to take a page out of her book. If you are indeed a competent mother, and suspect your neighbor of deliberatly competing for your son's affections, moving is not too drastic a step.

* * *

DEAR ABBY: Tell me what you think of a so-called friend who comes into your house and is sweet as pie to you while behind your back she is making progress with your husband? She finally gets him to pay her visits at her home and ends up going dancing with him and getting a few kisses here and there. Should I kick him out?

BEST FRIEND

DEAR FRIEND: With a "friend" like that, who needs enemies? Tell your husband that you know what's going on (if you really do) and to cease and desist or show up in court.

* * *

DEAR ABBY: It has become necessary that we share a home with our mother. This is what bothers me. Mother loves to cook and she is a very good cook, and I know she will be doing most of the cooking here. But she has always had the habit of tasting everything with the same spoon she has used to stir it. Isn't this terribly unsanitary? What do you say in a case like this?

SQUEAMISH

DEAR SQUEAMISH: I say by this time you surely must have developed an immunity to your mother's "germs."

* * *

DEAR ABBY: Last night one of the boys in our barracks made so much noise snoring nobody could sleep. Someone suggested holding his nose shut for a few seconds. We did it, and the snoring stopped like magic. Abby, if you would notify all the girls back home who are husband-hunting to try this solution before they trap their men, you'd be doing a great service in the field of domestic tranquility. Thank you.

U.S. SOLDIERS IN KOREA

DEAR SOLDIERS: Fine. But how is a girl who is "husband-hunting" supposed to know if her man snores or not BEFORE she marries him?

* * *

Troubled? Write to ABBY, Box 69700, Los Angeles, Calif. For a personal reply, enclose a stamped, self-addressed envelope.

* * *

For Abby's booklet, "How To Have A Lovely Wedding," send 50 cents to Abby, Box 69700, Los Angeles, Calif.

2 Mishaps Are Logged

Officers investigated two accidents Thursday that resulted in considerable damage, although there were no injuries.

The first mishap occurred at 1:50 p.m. at Avenue V and Forty-second Street. Involved were the 1965 Mercury of Anita Elliott Ellis, Box 142, and the 1961 Chevrolet of Kenneth H. Turnbo, Box 5055, San Angelo. Damage to his car was set at $350, and damage to the other car was estimated at $100.

Three vehicles were involved in the second mishap, which occurred at 2:56 p.m. in the vicinity of the Cozy Courts in the 2100 block of Avenue S.

Damage to Joe Bailey Hancock's 1961 Chevrolet was set at $500. The 1958 Model Buick of Lavetta Johnson West, 301 Twenty-fourth was damaged an estimated $400. About $50 damage resulted to the 1958 Model Ford of Betty Ware Banks, 510 Thirty-fourth.

THE SNYDER DAILY NEWS

Published Sunday morning and each evening except Saturday by the Feather Printing and Publishing Co., Inc., at Snyder, Texas 79549.

Entered as second-class matter at the Post office at Snyder, Texas.

SUBSCRIPTION RATES: By carrier in Snyder 45 cents per week, $1.50 per month. By mail in Scurry and adjoining Counties, one year $9.95. Balance of Texas and year $12.50. All other States $15.00

MEMBER OF THE ASSOCIATED PRESS

The Associated Press is exclusively entitled to use for republication all news dispatches in this newspaper, also local news published herein. All rights reserved for republication of special dispatches.

A CONGRESSIONAL CANDIDATE—Miss Elizabeth Bowen, above, 24, says she will seek the Republican nomination to run for West Virginia's fifth congressional seat, a position he'd by Democrats for 34 years. She once served as a secretary to former GOP National Chairman Dean Burch. (AP Wirephoto)

Aces, Brass 'Far Apart'

LOS ANGELES (AP) — When Sandy Koufax and Don Dyrsdale said, "Hey, Buz, we want a million dollars and three-year contracts," Los Angeles Dodger Vice President E.J. (Buzzie) Bavasi was so good-humored, so friendly, one would think they had asked merely to borrow his car for a double date.

But he said no.

For heart's balm, though, he offered the star pitchers "more money than any two players on one team ever received in the history of baseball."

And they said no.

They parted, still friends.

"I am not embarrassed about the money I offered them," Bavasi said Thursday after the friendly parting, "but it was nowhere near what Sandy and Don want."

"And," he added, "I must say they were not impressed. But I was."

Bavasi, embarrassed or no, would not reveal the figures.

Koufax and Drysdale, friendly or no, were conspicuously unavailable for comment after negotiations deadlocked on their demand for $500,000 apiece on a three-year contract.

Bavasi said it will be up to Koufax and Drysdale to make the next move, but that move will probably not be toward the team airplane, which departs Saturday for spring training in Vero Beach, Fla., Bavasi speculated.

"The next move is for them to readjust their thinking, we are so far apart," he said.

Pennell Aims At 17 Feet

SAN FRANCISCO (AP) — A half-dozen world records will be in danger tonight at the Golden Gate Invitational track meet at the Cow Palace.

The main attractions are the pole vault and two mile. Marks also could fall in the 60-yard dash, the long jump, the triple jump and high jump.

John Pennell, first to clear 17 feet outdoors in the pole vault, has been shooting this season for 17 feet under a roof. He has hit 16-10, an indoor record.

Ron Clarke, owner of one indoor and six outdoor distance records, has vowed to break the indoor two-mile record of 8:30.8.

Gerry Lindgren, the slim 19-year-old from Washington State University, is expected to provide most of the challenge to Clarke, along with Montana's Doug Brown.

PD Officials At Session

Snyder Police Chief Chester Simons and Captain D. E. McWhirter attended a meeting of the Region 4 Southwest Police Chiefs Association Thursday at the Lincoln Hotel in Odessa.

Simons is the outgoing chairman of the organization. New officers were elected for the year. They are Walter Eubanks, police chief of Sweetwater, chairman; James Clark, chief of Andrews, vice chairman; and James Tippitt, chief of Brownfield, secretary.

Robert Hancock, resident agent in charge of the FBI office in El Paso, was the main speaker.

The group also discussed the Police Academy at Howard County Junior College in Big Spring and voted to apply for a Federal grant which would help pay expenses of the school.

Jess Carriker of Odessa was the host chief.

Dr. Landes Resigns At Hardin Simmons

ABILENE, Tex. (AP) — Dr. James H. Landes, president of Hardin - Simmons University since 1963, is leaving to become pastor of the First Baptist Church in Birmingham, Ala.

He resigned Thursday, telling trustees of the Baptist school that the 2,000 members of the Alabama church voted unanimously to call him as minister.

Before coming here Landes was pastor of the First Baptist Church in Wichita Falls for 17 years.

THOMAS
Chrysler Plymouth
takes great pleasure in announcing the association of
Mr. E. O. Hardy
As Service Manager
And
Mr. E. C. Condra
As Mechanic
with them. Mr. Hardy and Mr. Condra have been associated with Chrysler Corp. Products for many years and bring with them a wealth of knowledge and the know-how to adaquately service your cars and trucks at:
THOMAS
CHRYSLER-PLYMOUTH

Claims Proof Of Airman's Innocence

DALLAS (AP) — Defense lawyer John W. Key said yesterday he has obtained evidence that Mason Gene Smith, 20, an AWOL airman, could not have been in Seagoville at the time he is accused of a murder.

Key said Sheppard Air Force Base authorities advised that Smith's bunk at the Wichita Fallas base was occupied at 9:30 a.m. Jan. 30, the night Mrs. Herbert L. Vann was raped and strangled.

Officers estimated earlier that she was killed between 9 and 11 p.m. after going to a Seagoville washateria. The body was found next morning in her partly burned car.

Justice of the Peace Charles Davis postponed an examining trial scheduled Thursday for Smith because Key has asked that his client undergo a lie detector test today. Key said the state agreed to the polygraph examination.

Smith's lawyer said he also had learned that the airman was at the Wichita Falls base at 3:30 a.m. Jan. 31, a few hours before the body of Mrs. Vnn was found. Key said Air Force records show Smith was not listed as AWOL until 9:30 p.m. Feb. 1.

"Telephone company records indicate that Smith placed a collect long distance phone call from the base to his mother in Henderson County at 5:47 p.m. Sunday (Jan. 30)," the lawyer added.

Smith gave Dallas County sheriff's officers a statement in the presence of newsmen admitting he went to Seagoville, killed Mrs. Vann and returned to Wichita Falls.

Key said subsequently, however, that the airman signed the statement after lengthy question ing and did so only because he was upset and wanted "peace and quiet."

Smith also is charged with raping a Henderson County schoolgirl.

BIRTHS

A 7 lb. 3 oz. baby boy was born at 5:18 p.m. Feb. 24 to Mr. and Mrs. Emmitt Autrey, 418 Thirty-third.

HOSPITAL NOTES

Chaplain: Rev. John Gordon

ADMISSIONS: Lucian Ochsner, 2801 Thirty-fourth; Nettie Starnes, 2105 Twenty-sixth; Linda Kay Marsh, 300 Twenty-eighth; Bruce Farmer, Box 621; Alton Barfoot, Hermleigh; Isaac Smith, Rt. 2; Lawrence Lewis, 2607 Ave. U; Frank Berry, 2800 Twenty - fifth; Roy Griffin, Box 1169.

DISMISSALS: Arizona Leach, Lester Banks, Jimmie Black, Louie Sampson, Leta Hall, Gloria Frambro, Mary Blount, Claude Collom, James Williamson.

Fraud Trial To Resume

EL PASO, Tex. (AP)— Jurors retired without reaching a verdict Thursday night in the fraud trial of Dr. Robert E. Hausmann, a Kerrville dentist.

They resume deliberations today.

Hausmann went to trial Monday on a charge of using the mails and interstate communications to transport false securities between states and thus defraud the Bassett National Bank in El Paso.

The jury of nine men and three women heard testimony that Hausmann obtained loans by representing that he was about to close a big land deal in the state of Washington. He formerly lived at Everett, Wash., and in El Paso.

Dr. Manuel Hernandez and Dr. R. J. Bennett, called by the defense, testified that Hausmann was aware of his wrongful acts but unable to refrain from them. Defense lawyer Joe Calamia said this resulted from a mental disorder suffered by his client.

Contradicting the defense argument, Dr. George H. Schlenker told the jury that Hausmann knew what he was doing and had the ability to refrain.

Carr Upholds Ruling On Drinks

AUSTIN (AP) — Atty. Gen. Waggoner Carr held Thursday that a fraternal organization may sell alcoholic drinks to its members without obtaining a liquor license.

Carr said he supports a 1961 attorney generals opinion which held that fraternal and veterans clubs are exempt from provisions of the "Texas Open Saloon Law."

Panel Denies Criticisim Toned Down

ST. LOUIS, Mo. (AP)—White House press aide Bill D. Moyers and some officials of the National Council of Churches denied Thursday a published report that a council committee toned down a resolution critical of U.S. policy in Viet Nam after receiving telephone calls from Moyers.

The high [illegible] sources who gave the information to The Associated Press in the final hours of a three-day meeting of the council general board, stuck to their report, however.

The board adopted what the sources said was a revised statement saying reconciliation and peace with justice must be the immediate as well as the long-range goal of U.S. policy in Viet Nam.

The sources said the administration was concerned about church body statements because of their affect on public opinion.

The sources, who released the information on condition that their names not be used, said the telephone calls were designed to stop a resolution that would have in effect endorsed a World Council of Churches statement.

That statement, made last week in Geneva, called for an immediate cease-fire in Viet Nam and for U.S. realization that there is a social revolution in Viet Nam that best can be handled by the Vietnamese.

Plea Is Entered In County Court

David Fraley, 18 - year - old Snyder youth accused of injuring railroad property, Thursday afternoon pleaded guilty to the charge in County Court and received a 3-month jail term and a $100 fine plus court costs.

The charge was transferred from District Court to County Court after it was determined the facts of the case applied to a misdemeanor offense under a special statue.

Fraley damaged the front seal beam light on a train of the Roscoe, Snyder and Pacific Railway Co.

TODAYS MARKETS

FORT WORTH (AP)—Cattle 50; calves 25; cows 17.50-18.50; choice feeder steer calves 29.00-31.00, good 25.00-28.00; good and choice heifer calves 23.00-25.00.

Hogs 25; 1-3 240 lb 27.25, 1-2 160-180 lbs 26.00, 2-3 200-280 lbs 25.50-26.00; sows 23.50.

Sheep, none.

NEW YORK (AP)—Cotton was inactive at noon today. Bids: May 28.50, July 26.65.

Associated Press Stock Averages

	Indust	Rails	Util	60 Stocks
Prev. day	513.5	204.7	160.5	356.1
Week ago	504.8	210.2	162.9	363.9
Month ago	532.4	208.5	168.3	368.3
Year ago	485.4	173.4	173.3	336.1
1965-66 high	537.9	213.9	178.2	369.7

CHICAGO (AP)—Butter ½ higher; 93 score AA and 92 A 65½; 90 B 64½; 89 C 63½.

Eggs unchanged to 1 higher; A whites and mixed 41; mediums 39; standards 38; checks 34.

Fish is a staple in the Portuguese economy. Fish exports in 1964 netted more than 139 million in foreign exchange. One of every 50 Portuguese men earns his livelihood from the sea.

Pupils Talk At Rotary

The Snyder Rotary Club met at noon Thursday for a regular meeting with Charles Hartman, president, presiding.

A group of girls from Jim Lynch's social studies class at Lamar Junior High School gave a series of talks on American Heritage.

Rotarians were reminded of the annual Ladies Night program set for May 12, and the Scout Committee was reminded of a board of review for next Monday night.

Local guests included Max Von Roeder, Keith Miles, Bentley Baize, Martin Brooks and Bill Parkey. Visitors were Bob Azbiff, Lubbock and J. V. Holbrook, Sweetwater.

WON'T SLEEP ON JOB.
It was 30 years this year my father ran for Commissioner, precinct 2. While he was electioneering one day I was out plowing with mules. While turning at the end I popped the mule on the outside with whip to turn faster. The mule jumped and cracked a single tree. I wired it together very tight. I thought that ole mule was half asleep. I stayed wide awake all day expecting the single tree any minute to break into. You bet. I've stayed awake now for 30 years.
Today Support
A Wagon Wheel Of Progress
Jeptha Landrum Jr.
Commissioner Prec. 2
30th Anniversary
1936 — 1966
Paid Pol. Adv.

Penneys ALWAYS FIRST QUALITY
Spring Home Fair

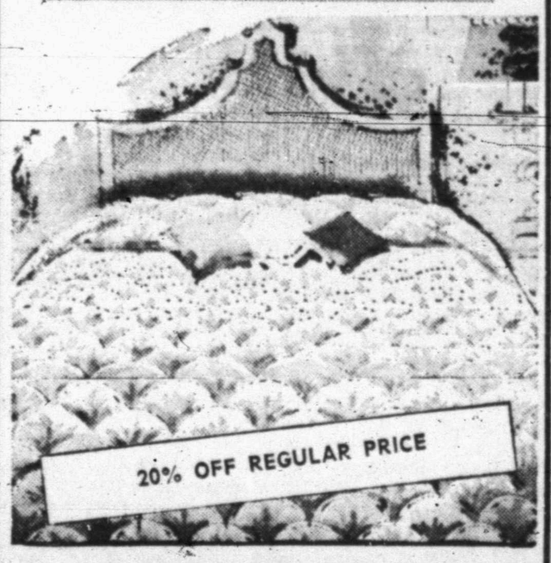

LAST DAY SATURDAY
To Save On Penney's
FASHION MANOR
BEDSPREADS
20% OFF REG. PRICE

reg. 7.98 ..... NOW 6.38
reg. 8.88 ..... NOW 7.10
reg. 10.00 ..... NOW 8.00
reg. 13.98 ..... NOW 11.18

Quality Fashion Manor spreads for this limited time, so hurry! Freshen your bedrooms right at the top of Spring! Savings are remarkable! Find fashion-styled bedspreads regularly from 7.98 - 13.98! Fancy weaves flounce skirts, quality details. Solids aplenty! Full sizes, kings* and queens*. Famous for value at regular prices, at 20% reductions they're spectacular.

* in stock or special ordered

Palace PHONE 3-3442
TONIGHT AND SATURDAY

GOODYEAR

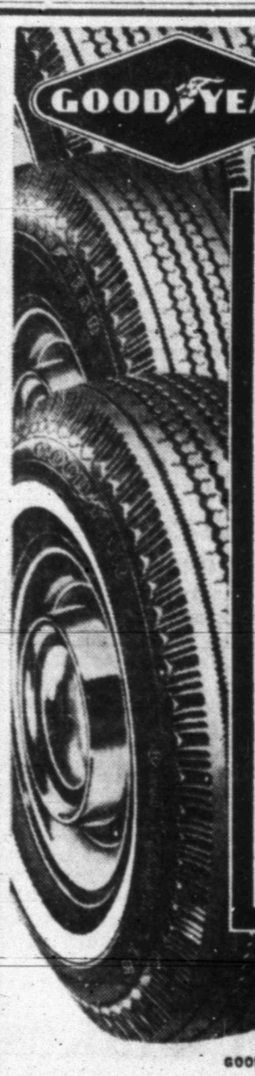

Special Offer
Now Through Monday
SAVE ON 2... MORE ON 4
2 for $18
4 for $35
6.70x15 tube-type blackwall, plus tax, no trade-in needed
Goodyear All-Weather "42"—the only low-priced tire with Extra-Mileage Tufsyn Rubber and Extra-Strong 3-T Nylon • Blackwalls and Whitewalls.
NO MONEY DOWN!
FREE MOUNTING!
GOODYEAR NATION-WIDE "NO LIMIT" GUARANTEE
No limit on months • No limit on miles • No limit as to roads • No limit as to speed • For the entire life of the tread ■ ALL NEW GOODYEAR AUTO TIRES ARE GUARANTEED against defects in workmanship and materials and normal road hazards, except repairable [illegible]
THIS GUARANTEE any of more than 80,000 Goodyear dealers in the United States and Canada will make allowance on a new tire based on original tread depth remaining and Goodyear's printed "Exchange Price" current at the time of adjustment, not on the higher [illegible]
GO GO GOODYEAR
THE SAFETY MINDED COMPANY
3-WAY SERVICE SPECIAL! $1.19 FOR ALL 3
1 ROTATE WHEELS
2 REPACK FRONT WHEEL BEARINGS
3 ADJUST BRAKES
Take your car where the experts are and get three important winter safety services at one unbeatable low price. This special applies to any make or model U.S. car.
BRING YOUR CAR IN NOW AND SAVE!

SET OF SIX COFFEE MUGS
Compare At $1.00
59c
While They Last!
Six large sized pottery mugs in a most attractive rich brown with different color frosted trim. Swell for serving all kinds of drinks. Two finger handle makes this item so distinctive. For home, shop, office, picnic. Get a set for yourself and for gifts.

PRICE BREAK SPECIAL

Vinyl Floor Mats
A Goodyear exclusive! Extra tough vinyl
$3.89
1 at this price. Additional mats $5.95. Fits full size cars. Trims for compacts. In transparent tints or clear.
Nothing Down
Up To 36 Months To Pay!
GOODYEAR SERVICE STORE
1701 25th. St. Phone HI 3-9341

WOMEN

Northern Italy's Risotto alla Milanese

By PENNY MILLER
Wife of AP Rome Staffer
Gerald Miller

ROME (AP)—Sure, spaghetti is a national Italian dish. But that's only half the story—the southern half, that is.

In the northern part of the country rice is right—the right kind of crop to be grown in the flat damp fields of the Po river valley.

Po folks and just about everybody else north of Rome also find rice to their taste. They grow up on it, export it to other nations and can cook it in ways so delicious it can drive visions of pasta right out of your head.

It's not strange that the joys of Italian rice dishes are largely unknown in other countries. Most nations learned Italian cuisine from Italian emigrants. For the most part they were people from the pasta and pizza purlieus of Naples and points south. But northern Italians have always preferred rice.

Italian rice (called risotto when cooked) is light, white and sweet to the tooth. The basic Italian rice recipe can serve as the first course or the main dish of a meal. And once the basic technique is acquired, you can make yourself appear a master cook with almost any number of variations. All you do is add pieces of chicken, lobster, oysters, game, mushrooms, peas, almost anything that's handy and takes your fancy.

A prime rule for risotto dishes: never serve the rice apart from other ingredients. Everything is mixed together. Here is a recipe for Italy's classic rice dish:

RISOTTO ALLA MILANESE
(Rice Milan-style)

4 generous tablespoons butter
1 small onion, chopped fine
2 tablespoons beef marrow (optional)
1½ cups short-grain rice
2-3 cup dry white wine (Italian Soave or American Chablis)
2 chicken bouillon cubes dissolved in 4 cups boiling water
3 or 4 threads saffron
2 tablespoons grated Parmesan cheese

The beef marrow should be taken from a raw marrow bone. Marrow adds richness to the dish but if it's too much trouble, forget it.

The chicken bouillon should be kept barely simmering in a separate pan.

To prepare the saffron, pound the 3 or 4 threads to a powder. Let the powder steep in 1 cup of the broth for 5 minutes; strain off the saffron - impregnated broth to be ready to pour into the rice at the end of the cooking.

Okay, all set? Now by the numbers, here we go:

1. Put 2 tablespoons of the butter in a heavy pan over moderate heat.

2. Put in the chopped onion and let it turn golden but not brown.

3. Add the beef marrow if you have it.

4. Now add the rice and stir it until it is all well covered with the melted butter. Don't let turn brown. Stir almost constantly.

5. When the rice is thoroughly drenched with the melted butter pour in the wine and let it cook over the same moderate heat until the wine has almost disappeared.

6. At this point, start adding the chicken bouillon, 1 cup at a time. Wait until 1 cup is absorbed by the rice before you add the next.

7. At the end of 25 minutes or so the rice should be tender with a creamy but not sticky consistency.

8. Pour the saffron - steeped bouillon into the mixture and stir it in.

9. Now stir in the last 2 tablespoons of butter and the grated Parmesan cheese.

10. As soon as the cheese melts, serve to 6 people.

It's nice to have an extra amount of grated Parmesan on the table for whoever wants more cheese.

To make variations, add whatever you like—shrimp, or peas or chicken or something similar—when you are stirring in the last butter and cheese. Each version will be a distinctively different dish.

1. Making RISOTTO ALLA MILANESE — The cook pours the white wine so it will be ready to add to the butter-simmered and onion-flavored rice.

2. Now the chicken bouillon is added, a cupful at a time, to the rice mixture before the saffron and Parmesan cheese go in.

3. The classic rice dish makes delicious luncheon fare in Rome—or anywhere else.

The mystery of color in certain diamonds has been explained by Johannesburg scientists. Research has disclosed that most diamonds contain particles of nitrogen gas and carbon; amount and arrangement of the nitrogen atom determines a diamond's hue.

Hidden High Blood Pressure

Are you among the hidden hypertensives — the millions of young adults with high blood pressure that is going undetected and untreated? A simple test in your doctor's office can reveal the problem — and today control is relatively easy and effective when started early.

A medical director of the American Heart Association says that not infrequently by the time a patient reaches help, high blood pressure has been at work for 10 years or more, destructively **attacking** the heart and blood vessels, paving the way for strokes and heart attacks and other ills. This neglect is doubly tragic, for the control of high blood pressure is one of medicine's important triumphs.

It has been estimated that early detection is saving some 50,000 lives a year. Yet annually at least 75,000 Americans continue to die of this condition. Scores of thousands more die of other illness the pressure caused or aggravated. Thousands of these deaths can be prevented if only the victims are detected and treated in time.

Although many persons tend to think of high blood pressure as a natural accompaniment of aging or as a disease of the elderly, recent research shows this to be untrue. The U.S. Public Health Service reports that the condition typically starts in the 30s — occasionally earlier. Usually the pressure does not reveal itself till the 50s, when the toll of damage to brain, heart, kidneys, and other organs may be disclosed in shocking and dramatic ways.

Hypertension — the medical name for high blood pressure — is far commoner than most people believe. Over a period of 20 years, 26 insurance companies co-operated in a study of four million American males. Hypertension was at work in one of every 10 men in their 40s, and one of every four men in their 60s. Other studies indicate that the number of women affected, especially after age 40, may be twice as great.

The recent National Health Survey indicates that 17 million Americans have high blood pressure. And probably half or more of these do not know they have it.

How serious is the threat to these hidden hypertensives? In a long - term study at Framingham, Massachusetts, it was found that persons with a rather mild degree of high blood pressure had a four times greater chance of having a heart attack than those with normal pressure. In another study, of over 3,000 office workers, those with higher pressure developed three to five times as much heart and bloodvessel disease as well as far more kidney disease. The likelihood of these disorders developing increased as the pressure increased.

Although all hypertension is not fully understood, we are seeing daily dependable miracles in its cure and control. The tragedy is that probably half of the millions who need those miracles are kept from them for lack of a simple one-minute test in the doctor's office.

Mr. Crawford Speaks To B&PW Club

The Business and Professional Womens Club met Tuesday evening for a dinner meeting at Martha Ann Woman's Club. Mrs. Lida Rhoades, president presided.

Miss Vera Periman and Mrs. Donnie Chorn were hostesses for the 18 members and guests, Mrs. Dewey Odom, Mr. and Mrs. Jack Crawford and Mrs. Parkemon. The collect was given by Mrs. Florence Leftwich.

During the business session the club voted to give $25 to the Boys Club, $5 to Minnie L. Moffett Nursing Home in Pakastan, $50 to American Feild Service.

Miss Periman introduced the guest speaker, Mr. Jack C. Crawford, who gave an inspiring talk on "Personal Development and Scholarships".

Mr. Crawford, Industrial Arts teacher at Lamar Junior High School is an authoritated speaker, and has done extensive traveling. He spent two years as advisor for Industrial Arts to the Education Centre, Dacca, Pakistan. This project was sponsored jointly by the government of Pakistan and Ford Foundation. The advisors were under the direction of the University of Chicago. He spent six months in Panama Canal Zone in 1941, made brief visits to San Jose, Costa Rico and Mexico City. In 1943-45 he was in England and 1944 in Isle of Lewis.

During 1962-64, he and his family, Mrs. (Pauline) Crawford, Patricia Ann, who is now married, Jackie Calvin, 17, and Bobby Wayne, 13, visited Hawaii, Tokio, Hong Kong, East Cario, Athens, Rome, Zurich, Munich, Amsterdam and London.

Extra Benefits

Ever count the benefits you'd derive from one of the new incinerators? Not only would you eliminate one of the most unpleasant chores in the home (carrying out the garbage) but you'd also rid your home of potential fire hazards and prowling animals in search of food scraps. Studies show that incinerators can help lower the cost of municipal garbage collection and reduce air pollution caused by burning trash.

soc pacesetting 2-14 mary

Owners of homes with incinerators are pace setters in their neighborhoods. The appearance and value of their homes improve because garbage and trash cans are eliminated. The Appliance Manufactures Association points out that incinerators are not expensive. They need only a gas line and flue connection for proper installation.

Look-
we aren't kidding.
For a few dollars a month more,
you could be driving
a Chrysler:

Make	Wheelbase	Overall Length	V-8 Engine Cubic Inch Displacement	Base Monthly Payments	Difference Per Month
CHRYSLER NEWPORT	124"	219.0"	383	$65.80	—
FORD GALAXIE 500	119"	210.0"	289	$58.32	$7.48
CHEVROLET IMPALA	119"	213.2"	283	$58.45	$7.35

BASIS OF COMPARISON—All models are two-door hardtops equipped with V-8 engine, automatic transmission, power steering, power brakes, radio and heater. Monthly payments have been computed on manufacturer's suggested retail price, ⅓ down and 36 monthly payments. Not included are the extras you pay for on practically any new car: whitewall tires, deluxe wheel covers, destination charges, state and local taxes, interest, insurance, and licensing fees.

CHRYSLER'S 5-YEAR/50,000-MILE ENGINE AND DRIVE TRAIN WARRANTY WITH THIS COVERAGE: Chrysler Corporation warrants, for 5 years or 50,000 miles, whichever comes first, against defects in materials and workmanship and will replace or repair at a Chrysler Motors Corporation Authorized Dealer's place of business, without charge for required parts and labor, the engine block, head and internal parts, intake manifold, water pump, transmission case and internal parts (excluding manual clutch), torque converter, drive shaft, universal joints, rear axle and differential, and rear wheel bearings of its 1966 automobiles, provided the owner has the engine oil changed every 3 months or 4,000 miles, whichever comes first, the oil filter replaced every second oil change and the carburetor air filter cleaned every 6 months and replaced every 2 years, and every 6 months furnishes to such a dealer evidence of performance of the required service, and requests the dealer to certify (1) receipt of such evidence and (2) the car's then current mileage.

The hard facts are all in the chart. You can practically pay the price of a Chrysler and get a lot less car all the way around. Or, you can come in and move up to the Chrysler class for far less money than most people suspect. Confidentially, which choice makes the most sense to you, a little car or a full-size Chrysler?

AUTHORIZED DEALER CHRYSLER MOTORS CORPORATION

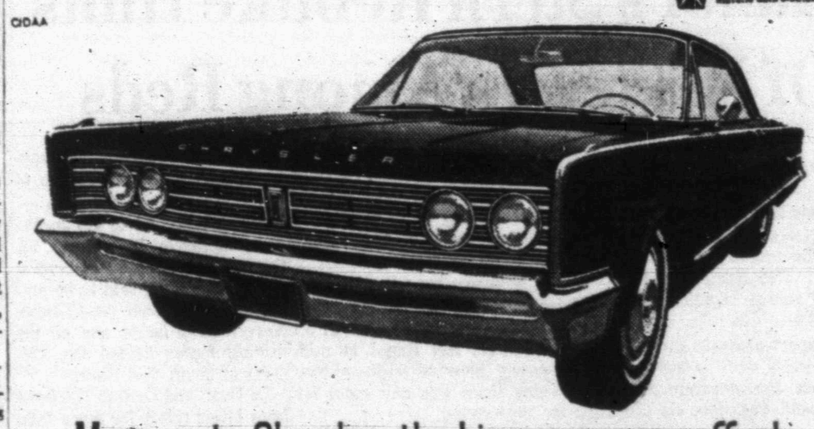

Move up to Chrysler—the big car you can afford

THOMAS CHRYSLER - PLYMOUTH
2103 25th. St.

SATURDAY TELEVISION

	KRBC Abilene Ch. 9, SCAT 4	KMID Midland Ch. 2, SCAT 2	KCBD Lubbock Ch. 11, SCAT 6	KPAR Sweetwater Ch. 12, SCAT 3	KWAB Big Spring Ch. 4	KLBK Lubbock Ch. 13, SCAT 8
6	:00 " :15 " :30 " :45 "				Sunrise Semester Sgt. Preston "	Semester Sgt. Preston "
7	:00 " :15 " :30 Felix The Cat :45 "		Roy Rogers "	Capt Kangaroo " "	Bugs Bunny " Porky Pig "	Bugs Bunny " Porky Pig "
8	:00 The Jetsons :15 " :30 Atom Ant :45 "	Top Cat " Hector Heathcote "	" " Atom Ant "	Heckle & Jeckle " Tennessee Tuxedo	Heckle & Jeckle " Milton the Monster	Heckle & Jeckle " Milton the Monster
9	:00 Secret Squirrel :15 " :30 Underdog :45 "	Underdog " "	Secret Squirrel Underdog "	Mighty Mouse " Linue The Lionhearted	Mighty Mouse The Beatles "	Mighty Mouse The Beatles "
10	:00 Top Cat :15 " :30 Fury :45 "	Top Cat " Fury "	Top Cat " Fury "	Tom & Jerry " Quick Draw McGraw	Tom & Jerry " Casper "	Tom & Jerry " Casper "
11	:00 The First Look :15 " :30 Exploring :45 "	First Look Exploring "	First Look Exploring "	Buge Bunny " Lassie "	Sky King " Lassie "	Sky King " Lassie "
12	:00 All Star Bowling :15 " :30 " :45 "	Lone Ranger " Movie "	Hoppity Hooper Red Planet "	My Friend Flicka Sat. News "	Flicka " American Bandstand "	Flicka " American Bandstand "
1	:00 Command :15 Presentation :30 " :45 "	" " " "	" " " "	American Bandstand " "	" " Film Festival "	" " Film Festival "
2	:00 S.W. Conference :15 Basketball :15 " :45 "	S.W. Conference Basketball " "	S. W. Conference Basketball " "	Magilla Gorilla " Pro Bowlers "	" " " "	" " " "
3	:00 " 15 " :30 Film Feature :45 "	" " " "	" " " "	" " " "	Film Feature " " "	" Wrestling " "
4	:00 Shells World of Golf :15 " :30 " :45 "	Golf " " "	Golf " " "	Golf Classic " " "	Air Force And You Bobby Lord And Grand Ole Opery	" " Bobby Lord & Grand Ole Opry
5	:00 Wrestling :15 " :30 MacNleil Report :45 "	Music Village " MacNeil Report "	Lone Ranger " MacNeil Report "	Donna Reed " Voyage To The Bottom Of Sea	Wilburn Brothers " Pickin Time "	Wilburn Brothers " Pickin Time "
6	:00 America :15 " :30 Flipper :45 "	Six O'Clock Rpt. " Flipper "	6:00 Report " Flipper "	" " Addams Family "	Porter Wagoner " Legend Of Jesse James	Porter Wagoner " Legend Of Jesse James
7	:00 I Dream Of Jeannie :15 " :30 Get Smart :45 "	Jeannie " Get Smart "	Jeanne " Get Smart "	F Troop " Way Out West "	Shenandoah " Wild, Wild West "	Shenandoah " Wild, Wild West "
8	:00 Saturday Night :15 At The Movies :30 " :45 "	Saturday Night At The Movies " " "	Saturday Night At The Movies " " "	" " McHale's Navy "	" " The Loner "	" " The Loner "
9	:00 " 15 " :30 " :45 "	" " " "	" " " "	Gunsmoke " " "	Gunsmoke " " "	Gunsmoke " " "
10	:00 News Weather :15 Tonight :30 " :45 "	News, Wthr, Scoreboard Shock "	Ten O'Clock Rpt. " Movie Of Week "	The Loner " Amos Burke, Secret Agent	News & Weather Million Dollar Movie "	News & Wthr. Million Dollar Movie "
11	:00 " :15 " :30 " :45 "	" "	" " " "	" " Untouchables "	" " " "	" " " "

Our Friendly Personnel Desire To Serve You!

WAYLAND BURTON
Mechanic
Says

I would like to personally invite you to drive in here for complete auto service. Although I specialize in all types of repair, we're equipped to give your car the best service in town, regardless of what repair it might need.

Come in to see me at . . . .

Wilson Motors & Tractors
East Highway HI 3-6351

BUY YOUR TICKETS AT THE DOOR
PLENTY OF
Mexican Food
Cooked and Served By The
Ladies Of The First Presbyterian Church
FRIDAY, FEBRUARY 25
5:00 p.m. to 9:00 p.m.
At The
FIRST PRESBYTERIAN CHURCH
Adults . . 1.25. Children Under 12 50c

CHIP OFF THE OLD BLOC!

Hanoi's Stern Rebuke Hints Of Waverers Among Reds

By SPENCER DAVIS

WASHINGTON (AP) — Communist North Viet Nam evidently has had its own closed-circuit version of the U.S. policy debate on the course of the Vietnamese war. The hardliners in Hanoi who refuse negotiations appear firmly in control.

Expert analysts say they cannot tell if there is any real split within the government of 76-year-old President Ho Chi Minh that goes beyond immediate tactics.

But there is no doubt of the stern public rebuke administered earlier this month by party theoretician Le Duc Tho to what he called "a small number of comrades who have developed erroneous thoughts and views.

"They entertain subjectivism and pacifism," complained Tho. "They display pessimism and fail to realize clearly the deceptive peace negotiation plot of the enemy."

While striking out at the doubters and waverers, Le Duc Tho mentioned no names. Experts believe these are at least three or four in the top ranks of Hanoi's hierarchy and assume that there may be 30 or 40 more scattered through the second echelon of leaders.

It is known here that Alexander Shelepin, the secretary of the powerful Soviet Central Committee, left Hanoi in mid-January after a visit without feeling there was any room for the moderates.

It is also known here that at no time during or since the 37-day pause in U.S. bombing of North Vietnamese targets has the North Vietnamese leadership shown any difference in approach that might encourage negotiations.

Inside Ho's politburo, the pro-Chinese element is believed led by Truonk Chinh, 58. He is the militant chief ideologist of the Communist party.

He played a leading role in government and was a member of the North Vietnamese delegation to the 1954 Geneva conference. Ten years ago he fell into disgrace for his handling of a land reform program but reappeared after a short eclipse of two years.

Ranking second to Ho in the party hierarchy is Le Duan, 58, the first secretary of the central committee. He is said to be pro-Soviet rather than pro-Chinese. Nevertheless he is one of the driving forces behind the Viet Cong in South Viet Nam.

Le Duan and Le Duc Tho have been bitter rivals for more than a decade. They headed competing Communist groups in South Viet Nam during the war that preceded the 1954 Geneva agreement.

Also counted in the pro-Soviet team is Prime Minister Van Dong, 58. He headed North Viet Nam's delegations to the Geneva conferences in 1954 and 1962. He has been premier and foreign minister.

Le Duc Tho's criticism of foreign policy apparently was aimed at Dong.

Among the generals, Gen. Vo Vguyen Giap, who defeated the French in the 1954 battle of Dien Bien Phu, is a hardliner who is believed to stand nearer to Moscow than Peking.

The top general among the pro-Chinese group is Gen. Nguyen Chi Thanh, considered a close collaborator with Truong Chinh. Ho has made frequent trips to both Moscow and Peking in his efforts to steer a middle course, knowing his regime depends on continued aid from both Communist giants.

More land in the western United States was settled during the last three decades of the 19th Century than in the nation's first two and a half centuries, the National Geographic says.

Junior Editors Quiz on DANCING

QUESTION: Have people always danced? How did it start?

• • •

ANSWER: Man has danced his way down through his long history. We find pictures of dancers from cave paintings 50,000 years old. We don't know exactly how dancing began, but we do know that dancing is an expression of the delight people feel in expressing rhythm through bodily movement. Rhythm is a kind of graceful back and forth swaying between opposite sides and is connected with our bodily movements. For example, when we walk or run, we advance one foot, then the opposite one. Perhaps dancing began as our artist has suggested, by some stone age family, feeling happy after a fine dinner, jigging back and forth, from one foot to the other, to the accompaniment of hand clapping. Dancing is giving them a way to express their feeling of well being. Later, dancing came to illustrate certain ideas, such as the dance of the Roman warrior, celebrating victory in battle. At the bottom, we show some different kinds of dancing which, although they are all based on the joy of expressing rhythm, use this expression in different ways. First is the exquisite styling of the Siamese, then the lusty action of the Highland Fling, then the pure beauty and grace of classical ballet, and finally, dancing of our own time—but you know all about that!

• • •

FOR YOU TO DO: Invite a few friends and give a down-through-the-ages dance party. You could use ideas from our illustration and add others of your own. 2-25

(Christina Rondina of New Britain, Conn., wins today's combined prize of Compton's Illustrated Science Dictionary plus $10 cash for this question. Mail yours on a postcard to Junior Editors in care of this newspaper.)

Remarks That Housewives Tire Of:

By HAL BOYLE

NEW YORK (AP) — More remarks that housewives get tired of hearing — or overhearing:

"Don't you get tired of having nothing to do all day?"

"All right, maybe I have already missed the 7:12 train. I'm tied up with an out of town client. But I'll make the 8:15 for sure. If not, look for me when I get there."

"Why should you get all hot and bothered? Junior won't be eligible for the draft for six more years, and it'll probably be all over by then."

"Sure, I'll bring you breakfast in bed, baby — on your 50th wedding birthday."

"Why is there always more garbage when I carry it out than when you carry it out? Are you skipping your turn?"

"The delivery man from the department store brought a new coat while you were gone. I opened the package, took one look at the price tag, and told him there must be some mistake. He took it back. Anyway, it looked too big for you."

"Why should we go out to eat tonight? Didn't I take you out last month?"

"Frankly, the boss agreed with a lot of the points you told me to make. But he said there were a lot of other fellows ahead of me who needed a raise more."

"What do you mean I never listen to you? I heard every word you said. I heard them all back in 1942, too."

"If you'd majored in electrical engineering in college instead of psychology, honey, you'd be able to fix the vacuum cleaner yourself."

"There isn't time to send my sports jacket to the cleaners, mom. Can't you just give it a quick press?"

"So that's the new hat everybody in the neighborhood is laughing about? It looks okay to me."

"You simply don't understand, Mama. Don't you remember what it was like to be young and in love?"

"If you aren't ready in five minutes, we're not going at all."

Says Haircut Like Leaving The Woods

BOSTON (AP)—How does it feel for a 20-year-old to be shorn of his Beatle-type hairdo?

"It's wonderful to feel normal again," said Fred Crowley of Milton, Mass. "You get tired of people asking you if you're a girl or a boy."

Said his friend, Rickie Chilsholm of Boston: "Oh, man. I feel as if I just walked out of the woods."

The youths, who had their hair cut Thursday, are sophomores at Bryant College and members of a rock 'n' roll group. They had thought their Beatle cuts might be an attraction for the music group.

Feels A Little Low In His Small Car

SEATTLE (AP) — Tom W. Studebaker, 24, started to climb into his small foreign car Thursday night to drive home from work. But he felt a little low.

He had good reason to feel that way. Somebody stole all four wheels to his car.

CROSSWORD PUZZLE

ACROSS
1. Pouch
4. Rowan tree
7. Vanish
11. Eggs
12. Old card game
13. Ital. coin
14. Fencing dummy
15. Square sail
16. Duck genus
17. Theater curtain
19. Tarsus
20. Scatter
22. Ahead
23. Inflexible
24. Restless
29. Twining shoot
31. Fr. girl friend
32. Chopping tool
33. Episode
34. Thong
38. Avouch
39. Anthracite
40. Grow old
41. Public notices
44. Adversary
45. Knight
46. Strong alkaline solution
47. Examination
48. Caldron
49. Morning moisture

DOWN
1. Soak
2. Hail
3. Kettle
4. Sanction
5. Broth
6. Swine
7. Custard
8. Interlock
9. Of an age
10. Disburden
18. Cleave
19. Including
20. Take a chair
21. Three: Ital.
22. Lubricate
24. Predicament
25. Donated
26. Precious stone
27. Stannum
28. Even now
30. Knock
33. Turn inside out
34. Begone
35. Inflection
36. Expression of disgust
37. Dismounted
38. Exchange premium
40. Serpent
42. Stain
43. Baste

F	A	D	E		M	A	D		M	A	T
E	N	O	S		A	G	O		I	L	E
R	I	M	S		R	E	G	I	M	E	N
A	L	E		H	I	S		N	O	V	A
L	E	S	S	E	N				S	I	N
		O	W	E	S		P	A	N	T	
S	T	E	W		R	A	G	E			
E	R	A			D	A	N	G	L	E	
R	I	S	E		A	N	Y		R	E	D
A	N	I	M	A	T	E		C	O	M	E
P	A	L		S	O	S		A	V	O	N
E	L	Y		E	M	S		L	E	N	S

SOLUTION OF YESTERDAY'S PUZZLE

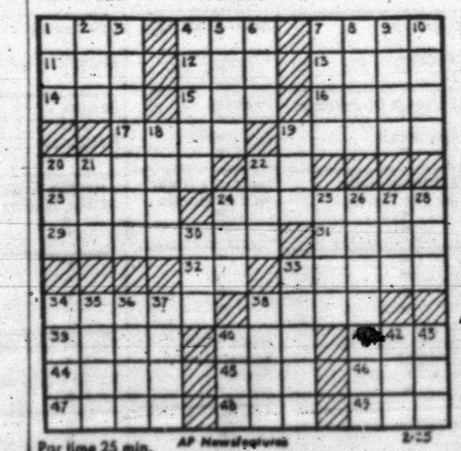

For time 25 min. AP Newsfeatures 2-25

MARY WORTH

GRANDMA

JOE PALOOKA

NANCY

DIXIE DUGAN

REX MORGAN

KERRY DRAKE

DENNIS THE MENACE WALTER

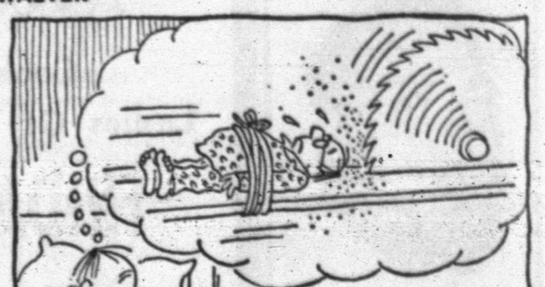

CHURCH NEWS

CHURCH NOTES

Green Hill Baptist

Regular worship services are set for 11 a.m. and 7:30 p.m. Sunday at Green Hill Baptist Church. The Rev. Jerry Speer will bring the message for both services.

Sunday School will begin at 9:45 a.m. and Training Union at 6:30 p.m. James Patrick, music director, will lead the instrumental rehearsal at 5 p.m. and direct the Youth Choir at 6 p.m.

The Junior GA's will meet at 4 p.m. Monday and the Brotherhood will meet at 7:30 p.m.

On Tuesday, the WMU will meet at 9:30 a.m. by circles for their regular programs. Beginner Sunbeams will meet at the same hour.

Wednesday meetings include officers and teachers, YWA, RA's and Primary Sunbeams at 7 p.m., prayer meeting at 7:45 p.m. with choir rehearsal to follow.

• • •

Bethel Baptist

"Blind, Yet Not Despondent" will be the subject of R. Virgil Mott's message for Sunday at 11 a.m. at Bethel Baptist Church. J. A. Dodson will lead the congregational singing, with Mrs. R. Virgil Mott at the organ, and Miss Shirley Dickey at the piano.

Sunday School will begin at 9:45 a.m. The 10 after 1 Sunday School enrollment booster plan is adding new members to the Sunday School each Sunday. Training Union will begin at 6:30 p.m. "A Whole Life For Christ" will be the theme of the sermon Sunday night at 7:30 p.m.

Wednesday at 7:30 p.m. the pastor will lead in discussion of "What is the Purpose of a Church Today?"

• • •

First Baptist

"Death of a Layman" will be Dr. A. B. Lightfoot's sermon subject for the morning worship service at 11 at the First Baptist Church. Bill Denton, minister of music and education, will lead the church choir in a special rendition of "Shall We Gather at the River" with Wayne Anderson singing the message in song, "I Walked Today Where Jesus Walked."

The evening service will begin at 6:15 p.m. with Dr. Lightfoot's topic being "Sons of Thunder." Ralph Trevey will sing a special, "The Stranger of Galilee." The men of the church will fill the choir and the Royal Ambassadors will be honorary ushers.

Sunday School starts at 9:45 a.m. with the lesson being taught over KSNY by Dr. Lightfoot sponsored by the CITA Class. Training Union begins at 5 p.m.

The church library will open Sunday. Books may be checked out Sunday at 9:15-9:45 a.m. and 4:30-5:00 p.m.; Wednesday at 8:15-9:15 p.m.; and Thursday 9:45-11:30. Official dedication of the library will be next Sunday at 2:30 p.m.

The Church and Chapel Choirs will sing Sunday at the First Baptist Church in Colorado City. A salad luncheon will be served following the morning worship service for choir personnel. Departure time from the church will be at 1:30 p.m.

The Brotherhood - sponsored athletic banquet will be held Monday night at 7 in the fellowship hall. Tickets may be purchased for $2 which pays for a man and a boy. Some 130 boys are signed up to attend. A Christian athletic film will be shown beginning at 6:30 p.m. in the auditorium. Guest speaker for the occasion is Claude R. "Chena" Gilstrap, Athletic Director at Arlington State College.

Next Saturday the Chapel Choir will sing at Baylor University as a part of a state-wide music clinic sponsored by the state music convention. The choir will stay overnight Friday and return Saturday evening. Departure time from the church will be 2 p.m. Friday.

Kenny Sehested has been elected as pastor during Youth Week, March 6-13, at First Baptist. The following young people will serve the church during this week: Wayne Anderson, minister of music and education; Lloyd Potts, Sunday School superintendent; Jerry January, Training Union director; Dennis Pharris, deacon chairman; Donal Howarton, head usher; Barbara Carter, organist; Beth McCloskey, pianist; Glenda Sehested, WMU president; Phillip Kimmel, Brotherhood president; Anne and Lynne Shelburne, pastor's secretary and Anne Alexander and Ralphene Neal, educational and records secretary.

Prayer service will be at 7:30 Wednesday night.

• • •

First Methodist

"Life's Alternative" will be the sermon subject of Dr. John A. English at the 10:55 a.m. worship service Sunday at First Methodist Church. Music will be under the direction of Mrs. Bob Womack, with Mrs. Wendell Rehm at the organ.

The evening worship will begin at 5 p.m. when Dr. English's sermon subject wil be "A Supreme Purpose."

MYF, Cherub Choir and Vesper Voices will meet at 5:45 p.m. Sunday.

Other activities for the coming week include Boy Scout Troop meeting at 7:30 p.m. Monday; Wesleyan Service Guild at 7 p.m., Esther Circle and Explorer Scout Post meeting at 7:30 p.m. Tuesday; Story Hour and WSCS general meeting at 9:30 a.m. and Chancel Choir rehearsal at 7:30 p.m. Wednesday.

• • •

St. Elizabeth's Catholic

Sunday masses are at 7:30 and 10:30 a.m. Masses on Holyday are at 7:30 a.m. and 7:30 p.m. Confession is at 7:30 p.m. on Saturday and before both masses on Sunday.

Father Cyril Lange is pastor of the church which is located at Avenue A and Thirty-first Street.

The Knights of Columbus Council No. 4414 hold their regular meetings on the second and fourth Tuesdays of the month.

The St. Elizabeth Ladies Altar Society meets on the first Thursday of each month.

Both organizations conduct their meetings in the basement of the church.

• • •

Grace Lutheran

"We entreat you not to accept the grace of God in vain," words of the Apostle Paul to struggling Christians in the early church, will be the basis of the Rev. John Bollinger's sermon Sunday at Grace Lutheran Church. The scripture is from Corinthians II 6:1. Rev. Bollinger will dwell upon the words of Paul in that passage as they are related to Jesus' journey toward Calvary in this pre - Easter season.

The Adult Sunday School class will continue its consideration and discussion of God's efforts to lead Israel to faithfulness in order that they might become His witness to the world. First and second graders will talk about behavior in church and how they can be part of a worship service.

Sunday School will begin at 9:15 a.m., followed by worship service at 10:30.

Wednesday evening Lenten services will be held at 7:30. General theme of the services is "The Meaning of the Cross." The topic this week will be "The Cross of Jesus."

• • •

Our Lady Guadalupe

Masses on Sundays are at 8 and 10 a.m. and on week days at 7 a.m. Wednesday services for the Cursilliastas and Youth start at 7 p.m. with Apostolic Hour, Confessions, Mass, Instruction, Holy Communion and School of Religion. Group meetings are after Mass.

On First Fridays there is evening Mass at 7:30 p.m. School of Religion for Grammar School children is held on Monday from 4 to 5 p.m. and Sundays from 9 to 10 a.m.

The Holy Name meets on the second Monday of the month, Guadalupanas the first Monday, Daughters of Mary and CYO fourth Monday and the Altar Boys on the fourth Saturday of each month. The Parish Council meets on the second Sunday, after the 10 o'clock Mass.

Fr. Herman Valladares, M.A., is Pastor of the Church, located at Avenue K and Thirteenth Street. Services are in English and Spanish.

Ambulance Service
BOLGER FUNERAL HOME
Dial HI 3-3533

1st Assembly Of God

Sunday School will begin at 10 a.m. at First Assembly of God Church, and the Women's Missionary Council will have charge of the 11 a.m. worship service.

The WMC will be among several thousand such groups in Assemblies of God Churches across the United States participating in the 15th annual WMC Day observance.

The Rev. R. C. Dearman, pastor, said women's organizations in the First Assembly of God to participate in the service include the WMC members and the Missionettes. Theme for the recognition service of women's ministries in the local church is "Reach Out." The theme is designed to "encourage Christians to 'reach out' beyond life's hindrances to a rich experience in God; then in turn to 'reach out' in ministry to the needy of the world."

The Assemblies of God Women's Missionary Council, with headquarters in Springfield, Mo., helps provide for more than 1,900 members of families of home and foreign missionaries. Combined WMC and Missionette giving for 1964 was approximately $1.95 million.

Officers of the First Assembly's WMC organization directing plans for the service this Sunday are Mrs. C. A. Sullivan, president; Mrs. Orville Hodge, vice president; and Mrs. Horace Shifflett, secretary - treasurer. Sponsors for the Missionettes are Mrs. E. F. Banks and Mrs. Shifflett.

The Rev. Aaron Hollaway is preaching at revival services this week at the church. Services begin at 7:30 each evening and the public is invited.

• • •

Union Baptist

"So Walk Ye In Him" will be the sermon topic of the Rev. Guy A. White at the 10:50 a.m. worship service Sunday at Union Baptist Church. Text will be from Colossians 2:6-10.

At 7 p.m. the sermon will be titled "The Source of Wisdom," from James 1:1-8.

The associational youth rally will be held tonight at the First Baptist Church in Snyder, beginning at 7:30 p.m.

The Bretherhood will meet at 7:30 p.m. Monday.

On Wednesday, GA's, RA's, Sunbeams, teachers and officers will meet at 6:30 p.m., and at 7:30 p.m. Chapter 8 of the study course book will be studied in the prayer meeting hour.

• • •

First Presbyterian

The first Sunday in the Lenten season, a time when thoughts leap ahead to Easter, the message of the Rev. John Gordon, pastor of First Presbyterian Church, will be "It Has Been Fulfilled," with the scripture background taken from Luke 4:16-30.

Rev. Gordon will be in the pulpit for both the morning and evening worship services.

The Sunday evening worship hour is 6 p.m. and Wednesday evening Bible study is held at 7 p.m. with choir practice following at 7:45.

St. John's Episcopal

The First Sunday in Lent, the Holy Eucharist will be celebrated at 8 a.m. and 10:30 a.m. Sunday School will begin at 9:45 a.m. The celebrant will be Fr. Truman E. Bennett.

Serving as acolyte will be Pat Alexander, and Jack Line will serve as crucifer. The usher will be L. F. Hanacek and the organist will be Miss Diane Hargrove. Mmes. L. F. Hanacek and Luke Holden will have care of the altar for the week.

The schedule for the coming week includes the Litany and study group at 7 p.m. Wednesday; The Holy Eucharist at 7:30 a.m. and Children's Choir practice at 4 p.m. Thursday; children's catechism class at 10 a.m. Saturday, March 5.

The public is invited to participate in a series of instructions on the essential nature of the Episcopal Church — what it is, where it came from, and where it stands in relation to other bodies in Christendom — to be conducted at 7:30 p.m. each Tuesday at the church.

• • •

Colonial Hill Baptist

The pastor, Miller Robinson, will be in the pulpit for both services Sunday. Sunday School begins at 9:45 with the morning worship at 11 a.m. The message Sunday morning will be "Elbalmers of Religion," Revelation 3:1-6. "What a Wonderful Saviour!" will be the special music for the morning presented by the adult choir.

The deacons will meet Sunday at 5 p.m. in the church office.

Training Union will begin at 6 o'clock with the evening worship service to follow at 7 p.m. The message will be "What More Can God Do?" Mark 12:1-11.

The Primary Sunbeams will meet Tuesday at 2:45, World Friends at 3:45 p.m.

The GA's will meet Wednesday at 3:45, and the RA's will meet at 6:45 p.m.

The teachers will meet for lesson discussion and preparation at 6:45 p.m.

This being Sunbeam Focus Week, the boys and girls will present a special program during the regular prayer service Wednesday evening at 7:45. The adult choir will practice immediately following.

Church visitation is Thursday at the hours of 9:30 a.m. and 4:15 p.m. The Graded choirs also meet Thursday at 4:15 p.m. for practice.

• • •

37th Church of Christ

Everyone is invited to attend Bible classes at 9:45 and remain for whorship services at 10:45 a.m. Sunday at Thirty-seventh Street Church of Christ.

The evening worship hour is at 6 o'clock and Wednesday evening worship and Bible study begin at 7:30. Maxie B. Boren, preacher for the church, will preach for each of the services.

"Five Minutes with the Master" is a radio program presented at 8:15 a.m. each weekday over KSNY.

Hey Kids
DON'T FORGET
Foremost Kiddie Show
THIS SATURDAY
At The PALACE THEATRE
9:30 A.M. To 12:00
Admission:
Two Carton Tops from any of the following: ½ Gal. FOREMOST or TENNESSEE MILK, ½ Gal. FOREMOST ICE CREAM, SHERBET, MELLORINE or BIG DIP or tops from FOREMOST COTTAGE CHEESE, HALF & HALF, WHIPPING CREAM.
Also:
Auction to be held during the show. Save your carton tops to bid on WESTERN FLYER BICYCLE: TELESCOPES, CAMERAS, AUTORAMA RACE GAMES, DOLLS and Many more Prizes.
THIS WEEK
10 Color Cartoons

Northside Baptist

The Rev. John Duke, pastor, will speak in both services at Northside this Sunday. Sunday School begins at 9:45 a.m. with a lesson titled, "The Missionary Call of Messiah," Psalm 96. Baptist Training Course begins at 6:30 p.m. and the evening worship services will be broadcast from Radio Station KSNY.

Monday, Feb. 28 at 7:30 p.m. will be the regular meeting of the Ladies Mary Circle and the Men's Brotherhood. Each member is to bring a salad for a salad supper after the study on Bible Doctrine. This begins a contest between the two groups to continue for the next three months. At the end of this attendance contest the losing side will serve the other group. Everyone is invited to participate.

Choir practice will begin early this Sunday afternoon, at 4:30 p.m. This extra time will be given to rehearsal for the Easter Cantata. Music is under the direction of Bill Poe.

• • •

Bethel Assembly

Sunday School will begin at 10 a.m. Sunday at Bethel Assembly of God Church, with classes for all age groups. The Rev. Vernon Hagar, pastor, will preach at the 11 a.m. worship service. Allen Owens will lead congregational singing, with Ronald Beebe at the organ and Joan Owens at the piano.

Christ Ambassador services will be held at 6 p.m. with the president, Ricky Rhodes, in charge.

The Bethel Assembly of God Women's Missionary Council will observe the WMC's 15th anniversary with a special program at 7 p.m. Sunday. Several thousand other WMC groups throughout the nation will be observing the event at the same time, with the theme for the annual recognition service this year being "Reach Out."

Mrs. Arthur Way, president of the local WMC group, will be in charge of the program Sunday evening.

Christ Ambassadors of the South Plains District will meet at Bethel Assembly for their monthly rally at 7:30 p.m. Monday. The district president, the Rev. Bob Goodman of Lubbock, will be in charge. The Rev. Bill Thomas of Lubbock will preach the sermon for the rally.

Wednesday night prayer and Bible study will be under the direction of Rev. Hagar and will start at 7 p.m.

The public is invited to attend all services.

REV. DAVE CRADDOCK

Avenue D Revival Set

A reviveal meeting will begin Sunday, Feb. 27, at Avenue D Baptist Church.

The Rev. Dave Craddock, of Calvary Baptist Church in Andrews, will be the visiting evangelist. The Rev. Carl Smith, associate pastor of First Baptist Church in Nederland, will lead the singing. Rev. Smith recently moved from the pastorate at the Silver Baptist Church to Nederland.

Revival services will begin at 10 a.m. and 7:30 p.m. Monday through Friday next week. Prayer service will begin at 7 p.m. each day, and the booster band also will meet at that hour to sing.

This Sunday, the Sunday School will begin at 9:45 a.m., morning worship at 11, Junior Choir practice at 5:15 p.m., Training Union at 6 p.m. and evening worship at 7.

The Youth Choir will practice after the Sunday night service. Visitors are welcome at all services.

Card Won't Sway Political Convictions

DETROIT (AP)—When Gustav Stadelbauer got a card from President Johnson on his 100th birthday he was thrilled.

But Stadelbauer, a Republican long before the President was born, said: "It'll take more than just a birthday card to get me to be a Democrat."

INSPIRATIONAL and RELIGIOUS MATERIALS
Bibles - Bible Commentaries, Etc.
SNYDER BOOK STORE
3904 Ave. S Phone HI 3-4868

Be still

"And Thy gentleness hath made me great." II Samuel 22:36.

Gentleness succeeds where violence will fail;
Those of kindly nature in our hearts we hail.
Gentleness will be a strong enforcement too,
A guardian for the owner, protecting through and through.
The gentle word costs nothing—such a little thing,
But when sincerely spoken, goodness it will bring!

WILL CURTIS

First Christian

The Rev. William Parkey will have as his sermon subject, "Get Smart," at the 10:50 a.m worship service Sunday at First Christian Church.

Sunday School will begin at 9:45 a.m.

Youth groups, including Juniors, Chi Rhos and CYF, will meet at 5:30 p.m. and the evening worship service will be held at 6:30 p.m.

The Christian Woman's Fellowship will meet Monday, with the executive board session set for 6:30 p.m. and the general meeting for 7:30 p.m. Mrs. Zada Miller will speak on the subject, "Courage to be a Christian."

• • •

Morningside Baptist

Sunday School will begin at 10 a.m. at Morningside Baptist Church, with the worship service to follow at 11.

Training service begins at 6 p.m. and evening worship at 7 p.m.

The Rev. Royce Sanders, pastor, will bring the message at both worship services.

Metcalf Admits He's Just A Chickenhawk

WASHINGTON (AP)—Among the hawks and doves, a new bird has settled on the roost. Says Sen. Lee Metcalf, D-Mont, "I'm a chickenhawk."

"I want us to win the war in Viet Nam, but I'm chicken when it comes to getting the United States involved in Cambodia, Laos or in a land war with China."

Member Texas OPTOMETRISTS
Drs. Blum and Nesbit
Optometric Association
Phone HI 3-3992
1825 25th. St.

The Deffeach Agency
2606 Ave. R Ph. HI 3-5611

New Testament Christianity In The 20th. Century
What Must I Do To Be Saved?
"Believe On The Lord Christ And Thou Shalt Be Saved"
Acts 16:30-31

JOHN DUKE
Pastor
Northside Baptist Church
16th. and Ave. S

FRIDAY TELEVISION

	KRBC Abilene Ch. 9, SCAT 4	KMID Midland Ch. 2, SCAT 2	KCBD Lubbock Ch. 11, SCAT 6	KPAR Sweetwater Ch. 12, SCAT 3	KWAB Big Spring Ch. 4	KLBK Lubbock Ch. 13, SCAT 8
6	:00 :15 :30 :45				Cartoon Circus "	Sign On Jimmy Dean "
7	:00 Today Show :15 " :30 " :45 "	Today Show " " "	Todays News Rpt & Wthr. Today "	Cartoon Circus " Mike Wallace News	Farm & Ranch News, Wthr. Mike Wallace News	Farm & Ranch News, Wthr. Mike Wallace News
8	:00 " :15 " :30 " :45 "	" " " "	" 8:25 News Today "	Captain Kangaroo " "	Captain Kangaroo " "	Captain Kangaroo " "
9	:00 Eye Guess :15 " :30 Concentration :45 "	Romper Room " Concentration "	Eye Guess " Concentration "	I Love Lucy " Real McCoys "	Donna Reed " Real McCoys "	Donna Reed " Real McCoys "
10	:00 Morning Star :15 " :30 Paradise Bay :45 "	Morning Star " Paradise Bay "	Morning Star " Paradise Bay "	Andy Of Mayberry Dick Van Dyke	Andy Of Mayberry Dick Van Dyke	Andy Of Mayberry Dick Van Dyke
11	:00 Jeopardy :15 " :30 Let's Play Post :45 Office	Jeopardy " Let's Play Post Office	Jeopardy " Let's Play Post Office	Love Of Life " Search Tomorrow Guiding Light	Love Of Life " Search Tomorrow Guiding Light	Love Of Life " Search Tomorrow Guiding Light
12	:00 News Wthr. :15 Texas Garden Tips :30 Let's Make A Deal :30 "	Divorce Court " Let's Make A Deal "	Noon Report " Lets Make a Deal "	The News Today Farm & Ranch As The World Turns	News & Wthr. " As The World Turns	Eye Witness Jessie Lee & Bill As The World Turns
1	:00 Days of Our Lives :15 " :30 The Doctors :45 "	Days of Our Lives " The Doctors "	Days of Our Lives " The Doctors "	Password " Houseparty	Password " Houseparty	Password " Houseparty
2	:00 Another World :15 " :30 You Don't Say :45 "	Another World " You Don't Say "	Another World " You Don't Say "	Tell The Truth " Edge Of Night	General Hospital " Edge Of Night	General Hospital " Edge Of Night
3	:00 The Match Game :15 " :30 General Hospital :00 "	The Match Game " Sea Hunt "	The Match Game " The Nurses "	Secret Storm " The Nurses "	Secret Storm " Ben Casey "	Secret Storm " Ben Casey "
4	:00 Where The Action Is :15 " :30 Father Knows Best :45 "	Komic Karnival " " "	Father Knows Best " Leave It To Beaver "	Donna Reed " Beany & Cecil "	" " Cartoon Carnival "	" " Color Carnival "
5	:00 Bid and Buy :15 " :30 Huntley-Brinkley :45 "	Bid 'N Buy " Huntley-Brinkley "	Superman " Huntley-Brinkley Report "	Tammy " Evening News "	Rifleman " Evening News "	Rifleman " Evening News "
6	:00 Local News, Weather :15 Sports, News :30 Camp Runamuck :45 "	" " Cheyenne "	" 6:00 Report " Ernest Tubb "	The News Today Sports & Wthr. Wild, Wild West "	Local News Here 'N' There.. Batman "	Local News Weather Batman "
7	:00 Hank :15 " :30 Sammy Davis Show :45 "	" " Sammy Davis "	Music Village " Friday Night Movie	" " Hogan's Heroes "	Dick Van Dyke " Hogan's Heros "	Dick Van Dyke " Hogan's Heros "
8	:00 " :15 " :30 Mr. Roberts :45 "	" " Mr. Roberts "	" " " "	Gomer Pyle " Big Valley "	Gomer Pyle " Bewitched "	Gomer Pyle " Bewitched "
9	:00 Man From Uncle :15 " :30 " :45 "	Man From Uncle " " "	Man From Uncle " " "	" " Bewitched	Jimmy Dean " " "	Jimmy Dean " " "
10	:00 News Wthr. :15 " :30 Tonight Show :45 "	News Final All Friday Wthr. Tonight Show "	Ten O/Clock Rpt. " Tonight Show "	The News The New Math " Million Dollar	News & Weather " The Late Show "	News & Weather " The Late Show "
11	:00 " :15 " :30 " :45 "	" " " "	" " " "	Movie " " "	" " " "	" " " "

Buy, Sell, Trade Hire, Rent, Find THROUGH THE WANT ADS

CLASSIFIED ADVERTISING RATES & SCHEDULE

15 WORD MINIMUM

1 day per word 6c
2 days per word 11c
3 days per word 15c
4 days per word 18c
5 days per word 20c
6th day 22c
Legals, per word 6c
Card of Thanks, per word .. 6c
Each additional day 2c per word.

These rates for consecutive insertions only. All ads are cash, unless customer has an established credit account with The Snyder Daily News. No refund will be made on an ad after appearing in paper. The Publisher is not responsible for copy omissions, typographical errors or any unintentional error that may occur further than to correct it in the next issue after it is brought to his attention.

ERRORS

The Daily News can not be responsible for more than one incorrect insertion. Claims cannot be considered unless made within three days from date of publication. No allowance can be made when errors do not materially affect the value of the advertisement. All out of town orders must be accompanied by cash, check or money order. Deadline 4:30 p.m. Monday through Friday, prior to day of publication.
Deadline Sunday, 4:30 p.m. Friday.

Political Announcement

The Snyder Daily News is authorized to announce the following candidates for office, election to be subject to action of the Democratic Primary.

For State Representative, 74th District:
Renal B. Rosson
Gene Newton

For Commissioner, Prect. No. 2:
Earl (Hassie) Sneed
N. L. (Pete) Beaver
W. P. (Bill) Herring
Howard Hogue
Jeptha Landrum, Jr.

For Commissioner, Prect. No. 4:
Bill Hairston
F. C. (Floyd) Hodges
Osmon B. Jackson

For District Clerk:
Eunice Weathersbee
Frankie Wall
Zada Drum Chapman
Evelyn Schulz
R. J. Rosson

For County Judge:
Sterling Taylor
Harold Bennett

For County Treasurer:
Agnes Brown
Billy W. Thompson

For County Clerk:
Beverly Ainsworth
W. H. (Hardy) Scarborough
Pat Johnston

For County School Superintendent:
Buford Brownting

For Justice Of Peace, Precinct 1:
Cone J. Merritt
J. P. (Jimmy) Billingsley

For Justice Of Peace, Precinct 4:
D. P. (Dave) Ammons

BUTANE

CALL SCURRY Butane Company HI 3-3721 for prompt gas delivery. Sales and domestic and commercial appliances.

ANNOUNCEMENTS A

PERSONAL A-5

OPEN 6 DAYS A WEEK
SEE
Susie Rogers—Operator
Monday thru Friday
Delores Parrish Wed. thru Sat.
ADELS HAIR FASHIONS
2112 38th Place Phone HI 3-4775

LOST AND FOUND A-4

$10.00 REWARD

LOST SUNDAY night while traveling through Snyder on Highway No. 84 and Highway No. 180 overpass East of Snyday young, very gentle Black and Gray striped "Tiger" cat. Contact Pat Shed, 1523 Jordan, Amarillo, Texas.

AUTOMOBILES B

AUTOS FOR SALE B-1

1960 MODEL CHEVY. One owner, 50,000 miles. Real clean. HI 3-2827.

1962 VOLKSWAGEN: See at McCormick's Super "66" Station, or call HI 3-5513 after 4.

FOR SALE by owner: 1959 Oldsmobile 4 door. Good shape, cheap—Call HI 3-7183 after 4:30.

NICE CLEAN 1959 Ford Galaxie, air-conditioned, radio, heat er, power steering and crusimatic. Recently overhauled. Contact Royce Moore, Westbrook, Texas.

GOOD 1957 CHEVROLET- Cheap. See at 3011 Ave. V.

TRUCKS FOR SALE B-2

1957 FORD RANCHERO pick-up. Will trade for live-stock. Call HI 3-4713 after 4:00 p.m.

FOR SALE: 1 1962 Chevrolet, 6 cylinder, 1 ton, 5-man cab Pick-up complete with front and winch. Anyone desiring to bid on this unit may see it at Service Pipe Line Company's Equipment Building in Haskell, Texas. Bids are to be mailed to Service Pipe Line Co., P. O. Box 1067, Snyder Texas on or before Friday, March 11, 1966.

FOR SALE: 1 1963 Ford, 6 cylinder, ½ ton pickup. Anyone desiring to bid on this unit may see it at Service Pipe Line Company's Equipment Building in Albany, Texas. Bids are to be mailed to Service Pipe Line Co., P. O. Box 1067, Snyder Texas on or before March 11, 1966.

AUTOMOBILES B

FOR SALE-TRADE B-10

MUSTANG TRAIL motor scooter and camper for sale. See Travis Elliott at McDonald Welding or call HI 3-6560.

AUTO RADIATORS B-11

FRANK D. STEPHENSON
"THE RADIATOR MAN"
CLEANING — REPAIRING
NEW — REBUILT
SNYDER RADIATOR SERVICE
1105 Ave. T Dial HI 3-4131

BUSINESS OPP. C

FOR SALE: cafe, lot and fixtures. Well worth the money. Call HI 3-9274.

HAVE LOVELY Restaurant equipment, all stainless steel Back Bar, built in Ice-Maker and roll warmer, Broady Colonial Booths and matching stools. Big Spring, Texas. AM 3-7811.

BUSINESS SERVICES D

ACCOUNTS-AUD. D-1

INCOME TAX SERVICE
- New forms, reasonable, accurate and fast.
- Night appointments.

SCHIEBEL'S SERVICE SYSTEM
Phone HI 3-4177
Room 100, Brownfield Bldg

INCOME TAX SERVICE
- Bookkeeping
- Reasonable & Accurate,

See Ordon Benbenek At
Orden's Shoe Service
2610 Ave. S. Across From Palace Theatre

PAINTING-PAPER D-11

PAINTING WANTED: Spray, brush or roller. Interior or exterior. All work guaranteed. Free estimate. Call HI 3-6219.

MISCELLANEOUS D-26

SEE US FOR TYPEWRITER & ADDING MACHINE RENTAL.
BUD'S OFFICE SUPPLY
Authorized Remington Rand
Sales And Service
1822 26th. St. HI 3-4252

EMPLOYMENT E

HELP WANTED FEMALE E-2

NEED ELDERLY LADY TO LIVE WITH ME IN my home to do house work and be companion. Call HI 3-5168.

SALES LADIES NEEDED
LUZIERS COSMETICS
Dortha Weaver
Box 1386 - Tahoka, Texas

DEMAND FOR FULLER Brush products makes a demand for Fullerette dealers. You can earn $2.50 to $3.00 per hour.
Call
FULLER BRUSH
HI 3-6346

Position Wanted Female E-6

YOUNG LADY with secretarial training wants position. Call HI 3-4849.

FARM AND RANCH EXCHANGE —J

FARM EQUIPMENT J-1

1957 FORD 850
BUTANE TRACTOR
EXCELLENT RUBBER AND CONDITION
$1695.00
WILSON TRACTORS
Your Ford Tractor Dealer
East Highway Phone HI 3-4351

FOR SALE: Highly fertilized Bermuda hay. 75c per bale and up. Call HI 3-7826.

USED STEEL Building for sale. Reasonable. Call HI 3-4394.

MERCHANDISE K

DOGS PETS, ETC. K-3

FOR SALE: 5 full blood Border Collie male puppies. $25.00 each. Call HI 3-4763 after 7 p.m.

HOUSEHOLD GOODS K-4

PEPOSSESED COMPLETE HOUSE GROUP
Pay $25.00 down
and $11.50 month

USED
RECLINER $12.00
SOFAS $24.00
5 Piece DINETTES $15.00
CHAIRS $3.00

HOYT FURNITURE & APPLIANCE
2112 25th. St. — HI 3-4143

GERT'S A GAY girl-ready for a whirl after cleaning carpets with Blue Lustre. Rent electric shampooer $1. Clark Lumber Co.

THE AMAZING Blue Lustre will lea ve your upholstery beautifully soft and clean. Rent electric shampooer, $1. Roe's Furniture & Appliance.

Authorized Dealer For
KIRBY VACUUM CLEANERS
And
NEW HOME SEWING MACHINES
- SALES - SERVICE
- Repairs on All Makes.

HOUSE OF KIRBY
2608 Ave. S Phone HI 3-9821

TO BUY, SELL, OR TRADE
DIAL HI 3-5486

MERCHANDISE K

MUSICAL INSTRUMENTS K-5

RENT
PIANOS & ORGANS
AS LOW AS
$10.00 Per Month
M & M Electronics No. 2
On The Square
HI 3-3793

MISCELLANEOUS K-11

FOR SALE: T.V. Console- Hi-Fi equipment including amplifier, tuner and speakers Call after 3:00 p.m. HI 3-6832.

WELDING SUPPLIES

We now have prestolite & prestolite Torches. Heavy duty automobile jumper cables — Made from welding cables.

GAYLE McDONALD WELDING SUPPLIES
1110 Ave. S

OIL FIELD SUPPLIES K-15

YOU CAN get all purpose ALUMINUM PAINT for any exterior surface. Chrome Finish, quick drying, can be brushed, sprayed or dipped - For $4.37 per gallon at:
STAR DISCOUNT
Big Spring Highway

RENTALS L

FURNISHED APTS. L-3

TWO ROOM and three-room furnished apartments. Also two bedroom apartments with or without T.V. Jack & Jack Realty. HI 3-3452 or HI 3-3566.

One Bedroom Apartments.
Nicely furnished, clean spacious, large closets. Bills paid.
BEL AIRE VILLAGE
27th. at Ave. X
Call HI 3-6739 HI 3-9403

UNFURNISHED APTS. L-4

FOR RENT: 2 bedroom unfurnished apartment. 1901 Coleman, downstairs. $50.00 month, water paid. Phone HI 3-7166.

FURNISHED HOUSES L-5

TWO 2 BEDROOM furnished houses. Call HI 3-3567 or HI 3-4428.

2 BEDROOM HOUSE, central heat, plumbed for washer. 2210 W. 27th. Call HI 3-5295.

UNFURNISHED HOUSES L-6

TWO BEDROOM house for rent. Call HI 3-4544.

SEVERAL TWO bedroom homes for rent in different parts of town. Call HI 3-5954 after 5 p.m. weekdays.

ONE BEDROOM, large living room, kitchen. Near Towle Park. Call HI 3-7212 after 6:00 p.m.

2 BEDROOM HOUSE, plumbed for washer. 2108 26th. HI 3-3135.

MISC. FOR RENT L-7

FOR RENT
FHA PROPERTIES
Two Bedroom
Unfurnished Apartments
Redecorated
Three Bedroom
Unfurnished Houses
Redecorated
or Come To 611 East Highway
See
JACK & JACK REALTY
Area Broker For The
Federal Housing Administration
Snyder, Texas
Phone HI 3-3452 Or HI 3-3566

REAL ESTATE M

BUSINESS PROPERTY M-1

FOR RENT: Business Building in Snyder Shopping Center. Call Martha Lanfried, HI 3-6221 or HI 3-5748.

HOUSE FOR SALE M-2

TAKE UP payments on 3 bedroom and den house. Call HI 3-6948.

1. Older home, 4 bedroom, 3 baths, large rumpus room with fireplace. Excellent Southwest Location. Only $9000.

2. Large 2 Bedroom, 1200 Sq. Ft. of livable floor space. Will trade for smaller 2 Bedroom House.

3. 2201 - 41st Spacious 3 Bedroom, 1 Bath Carpet & drapes, Corner Lot - $10,000. Down Payment $500. Mo. payments $80.

4. East 118 Peach. Brick 3 Bedrooms. 1½ Bath; Carpet, Good fence. Central heat & air. $10,025 - FHA Loan, $78.00 per mo.

5. 402 29th, 3 Bdrms., Den, Furnished, FHA appraised. $8,000. Can work for down payment. Mo. Payment, $57.00.

JACK & JACK REALTY
Geneva Williamson
Night HI 3-6461
Vera McClanahan
Night HI 3-3566
611 East Hwy. Ph. HI 3-3452
After 6 O'Clock Ph. HI 3-3566

REAL ESTATE M

HOUSE FOR SALE M-2

3704 Austin, No down, $54 Mo.

406 34th, No down, $71 Mo.

513 35th, 3 BR, No down, $43 Mo.

2104 41st, $58 Month.

503 32nd, No down, $47 Mo.

West — 3 Bedroom, 2 Bath Brick, Kitchen, Den Built-ins, Fenced. Payments $99.00.

West — 3726 Highland. Large 2 Bedroom-Fenced, Carpet. No down payment, $54.00 Month.

West — 4 Bedroom, 3 Bath. Call us to see this one.

MERLE NEWTON REALTY
3311 Ave. S Ph. HI 3-6928
NIGHT Phone HI 3-6928

12 rooms, 3 baths, good condition.
2 bedroom $3,000.00. Furnished—good.
2 bedroom $100.00 down. East on 34th. House and lot on N. Highway, $2800.00.
Homes—No down payment.
5 Room house near grocery store down town—$4,000. Terms.

R. W. WEBB REAL ESTATE
See Roswell Rigsby
200 E. Highway Phone HI 3-9278

BUYING? OR SELLING?

We specialize in house sales—2, 3, 4 bedrooms, nice locations.

Confidential insurance loan service available, 25 years & down.

Several good places in the hill country. 20 acres and good house, reasonably priced.

1 section blackland, mineral interest, plenty of water, 100 acres in cult. $125.00 per acre.

5 sections, 43 sections, 60 sections 4½ sections, 2 sections grassland, priced to sell.

160 acres, good water, house, $125.00 per acre.

2-80 acre tracts, close in, ideal building locations.

3 or 4 acres close to town. Plenty of water, cow, horse or hog pastures. Sheep fences on part, corrols—priced to sell.

1st lien land notes—6 per cent—8 to 10 year payout.

FORREST W. BEAVERS
Realtor, Insurance & Loans
103 Brownfield Bldg.
Phone HI 3-9472
Virginia Elms HI 3-3713
Forrest Beavers HI 3-4467

NOW'S the time to— BUY A HOME

East Snyder—A REAL BUY—3 bedroom, 2 baths—Central heat and air conditioned —fenced back yard. In perfect condition —No down payment—Mo. Payments of $72.00. See it today.

East Snyder—Economical living—2 bedroom—Mo. payments of $40.00—100% Loan. Must have good credit.

3701 Murial Drive—No down payment—Mo. payment of $48.00.

Still have a house that can move in and pay out like rent. Mo. payments $57.00.

We have nice houses on 40 and 41st st. for sale.

West Side— 3 bedroom, 2 bath, large den, all the extries one would want. You will need to see this one if you want a real home.—Price $18,500.00.

See our new house under construction on El Paso.

BROWNING REALTY
Phone HI 3-6306 Night HI 3-3158
1907 40th. St.

SOUTHWEST SNYDER . . 3013 38th Street . . two bedrooms and den or could use as three bedrooms . . total payments $67.00 monthly . . no closing costs.

NORTH SNYDER . . 102 North Elm St. . house to be completely repaired . . total payments $45.00 . . no down payment.

NORTHEAST SNYDER . . 126 20th Place . . house has been refinished . . total payments $37.00 mo. . no down payment.

RENTAL EAST . . $70.00 monthly . . three bedroom house . . 312 36th Place.

SOUTHWEST SNYDER . . three bedroom home . . small equity buy . . 3781 Avondale . . payments $85.00.

COLONIAL HILLS . . a quality home . . shown by appointment only . . three bedrooms . . two baths . . built in kitchen . . carpet . . fireplace . . den . . owner moving . . total price $26,000.00 . . can be financed.

STEVENSON REAL ESTATE
South Side Of Square
Business Phone: HI 3-5612
Home — HI 3-4528
Wilson Bright — HI 3-6137

1. Stanfield District 44th St. 3 bedroom, 2 bath, brick, beautiful carpet and draped. Equity buy.

2. 3 bedroom, 2 bath, den, fenced yard. Equity buy, payments $110.00 mo. Colonial Hills add.

3. Large 2 bedroom, den, beautiful carpet, fenced. Equity buy. Austin Stone. Colonial Hills Add.

4. 3 bedroom, 1 bath, payments [illegible] month. Equity buy. West side.

5. 3 bedroom, 2 bath, den, patio, fenced. 317 36th Place. New Loan.

6. 3 miles on Lamesa Highway, real nice 2 bedroom, large den, ¾ acre of land, good water well, fenced back yard. Good buy.

7. 3 bedroom house for rent, Ave. U. $80.00.

TEAL REAL ESTATE
Building Contractor
4201½ Ave. S.
Office: HI 3-4133
Night: Dillard Teal HI 3-4133
Anita Arnold HI 3-7175

OIL LEASES M-7

I Will Buy Producing
SACROC ROYALTY
No Deal Too Small Or Too Large
HUGH BOREN, JR.
Phone HI 3-3555

WANTED TO LEASE M-13

BUSINESS BUILDING suitable for shop. Must have 3000 sq. ft. or more. Write details to Box B-3 Care Snyder Daily News.

Extra Clean Used Cars

1962 MERCURY Meteor, 4 Dr. Power & Air .. $995
1963 CHEVROLET Impala, 4 door, loaded .. $1595
1960 T-BIRD, Loaded $1095
1960 OLDSMOBILE Super 88, Loaded ..... $ 895
1963 OLDSMOBILE, 4 door, Loaded $1695
1960 Fleetwood CADILLAC, Loaded $1450
1960 Series 62 CADILLAC, Loaded $1350
1962 FORD Pickup, 6-Cyl., Extra Clean $850
1960 OLDS Station Wagon, Loaded $850

DENSON'S USED CARS
300 East Highway Phone HI 3-3912

T. C. Goss & 'Doc' Davis
SOUTHSIDE MOTOR CO.

1962 CHEVY Pickup, V-8 Automatic, Wide Bed $895
1961 CHEVY Pickup, 6 Cyl., Std., Long Wheel Base .. $795
1962 FORD Pickup, V-8, Standard $795
1962 GMC, Long Wheel Base, V-6, 30,000 Miles $895
1950 CHEVROLET ½ Ton Pickup $175
1949 GMC, Welding Bed $250

Want To Buy Some Clean Used Cars
OPEN SUNDAYS

36 Cars Sold — 9 To Go.
Our Goal For This Month Is 45 Cars.
So for a REAL BARGAIN on a clean used car come on by. We will trade with you some way.
28 Clean Cars To Choose From
As Low as 4¾ Interest on '66 Models.
A DOLLAR'S PROFIT LOOKS GOOD TO US!
SNYDER MOTOR SALES
610 East Highway — Next To Sears
PHONE HI 3-3981 — DAY or NIGHT

SAVE A BUNDLE ON A '65 CHEVY
- You Can Select From:

Brand New '65's - Used '65's
'65 Executive Cars

- The two used ones are local one owner's low milage cars fully equipped - Factory Warranty.
- The executive cars are low milage - Extra Clean - In all varieties - Factory Warranty.
- The New Ones - Are BRAND NEW. Carry the Full Factory Warranty and offer hundreds of dollars savings.

Take your pick while the picking is good.
LES FRANCIS CHEVROLET
25th & Ave. H Phone HI 3-5456

Classified Ads Is
The Place
to buy sell or trade
DIAL HI 3-5486

LIGHTEST MEXICO

BY JOHN ABNEY

AGUA BLANCA, Mexico — "The Site of the True Fountains of Youth That Ponce de Leon Searched For in Vain in Florida."

That is what the sign over the bubbling 86 degree mineral waters proclaims to the public.

A number of historians have gone into the matter. And they are now convinced that this Garden of Eden spa actually is the place Mr. de Leon spent years looking for.

Agua Blanca is about three hours from Mexico City by car, just off the Morelia highway.

One of the off - beat places which you wonder why in the world you never discovered once you find it.

Without a road, it is easy to figure how Ponce de Leon missed the place.

Centuries ago the Tarascan Indians used it as a health center. They cured their lumps and aches in the thermal waters while eating bananas from the trees growing on the grounds.

Word got out that they had quite a place which was loaded with youth and vigor.

Along came Mr. Ponce de Leon. This was a few years after the conquest of Mexico and Spaniards were not at all popular with the Indians. Ponce began inquiring around about the magic waters but all he got was double talk and the dodge.

This displeased him. He made promises but nobody was believing a Spaniard in those days. Then he made a few offhand threats. The Indians believed threats. But the tribal chiefs thickened the curtain of mystery around the fountains. And the medicine men took an oath to put a hex on any Spaniard who got near the spa.

"Chief," Ponce told one of the leaders, "unless you tell me where the Fountains of Youth are, you're apt to need them. I am contemplating stripping your hide off in small pieces."

The Indians held a pow wow and decided Ponce should get the treatment.

"Well, it is like this," the chief told Ponce. "Your navigator has a bum compass and you missed the Fountains coming to Mexico. They're in those under water lots over in Florida."

Ponce was astonished. But the ancient papers and chronicles state that he packed up his crew and set sail shortly after.

He got old tramping around the Florida woods and the Indians lolled in the bubbling spring of Agua Blanca packing in vim and vigor.

A warrior's wife would shout at him, "Get outta that water and go hunt us a deer for supper."

And the warrior would yell back, "Leave me be or I won't go to school tomorrow."

The magic springs have been lost and found a dozen times. The last time they turned up was decades ago when Mr. Francisco Vasquez de Mercado came across them.

He bought a chunk of real estate, landscaped it and built his hotel. Like the historical gentlemen, Mr. Vasquez de Mercado is convinced his place is the one Ponce de Leon sought. It could very well be.

Mr. Vasquez de Mercado is 70 years old but he passes for 50.

MISS YOUR PAPER?
For Corrected Service
Call HI 3-5486
Circulation Dept.
5 To 6:30 Weekdays
6 To 7 Saturday

Public Notice

The Snyder Public Schools board of trustees is accepting sealed bids for the sale of five acres of land. This acreage is located in the northeast corner of the northwest quarter of Sec. 245. The board will reserve all mineral rights. Bids will be due at 4 p.m. Tuesday, March 8, at the school business office. The board reserves the right to reject any or all bids and to waive any formalities pertaining to bids.

Public Notice

NOTICE TO BIDDERS OF SCURRY COUNTY'S INTENTION TO RECEIVE BID PROPOSALS AT A SPECIAL SESSION TO BE HELD ON TUESDAY, MARCH 8, 1966, AT 2: P.M., FROM CONTRACTORS DESIRING TO FURNISH ALL LABOR, AND MATERIALS TO CONSTRUCT A COLISEUM IN SNYDER, SCURRY COUNTY, TEXAS

Notice is hereby given that the Commissioners' Court of Scurry County, Texas, will convene at 2:00 P.M. on Tuesday, March 8, 1966, at a Special Session at the Scurry County Courthouse, Commissioners' Courtroom, Snyder, Texas, then and there publicly to open and consider all sealed bid proposals marked on the outside "Coliseum" theretofore received by the undersigned County Judge in his office in the said Courthouse for Scurry County to agree and contract with a person, firm, or corporation to construct a coliseum in the vicinity of Snyder in accordance with the more detailed plans, specifications, and bidding documents which may be examined or secured by contacting the associate architect retained by Scurry County for such project, J. D. Hinton, at his office in the Brownfield Building in Snyder, Texas, or by contacting the architect firm retained by Scurry County for such project, Barnes, Landes, Goodman & Youngblood, 259 Hancock Center, Austin, Texas.

The work shall be completed with four hundred (400) calendar days and the completion of the said coliseum being of the essence, no bid proposal shall be entitled as a matter of right to consideration unless it shall be accompanied by a negotiable cashier's or certified check or a bank or postal money order, in the amount of 5 percent of the bid price contained in the proposal or by a bid bond in form and with surety satisfactory to the Commissioners' Court.

Under Sec. 2 of Article 2368a of Vernon's Revised Civil Statutes of the State of Texas of 1925, as amended, the right is reserved by Scurry County through its Commissioners' Court to reject any or all of the bid proposals tendered and to waive any or all technicalities.

THE COMMISSIONERS' COURT OF SCURRY COUNTY, TEXAS
By (s) Sterling Taylor
County Judge

ATTEST: (s) Dan Cotton
County Clerk

Want-Ad-O-Gram
Write Your Ad On Lines Below And Mail To
Want Ads, Snyder, Texas
Snyder Daily News

Run Ad ..... Days
Name .....
Address .....
City .....
State .....
Payment Enclosed ( )
Bill Me ( )

J. Cross Still Faces 2nd Charge

AUSTIN (AP) — James C. Cross Jr., convicted Tuesday in the sex and strangulation slaying of Susan Rigsby, can't be tried on a second murder charge, one of his attorneys believes.

Charles R. Burton said Thursday Dist. Atty. Tom Blackwell "used every scrap of evidence he had in the first trial (on both slayings). I feel we have a good double jeopardy plea if he tries to try him again."

Blackwell said he had not decided what to do about the second murder charge. He said he has three alternatives: prosecute Cross on the second charge, accept a guilty plea and recommend a concurrent life term or place a detainer on Cross at Huntsville to prevent a possible early parole.

Dist. Judge Mace B. Thurman Jr. has been too busy to discuss the second charge, Blackwell said.

"Just as soon as he's free we'll take it up with him," he said.

Burton said he feels sure they will plead Cross guilty to the second charge and get a concurrent life term.

Cross, 23, allegedly strangled Miss Rigsby and Shirley Ann Stark, 21-year-old sorority sisters from Dallas, in his apartment last July 18.

Whosoever Will may come to Church may come to God...

SPONSORED AND MADE POSSIBLE BY THE BUSINESS FIRMS LISTED BELOW:

Forrest Builders Supply
R. E. Weber
2109 25th. — HI 3-3301

Hall Drug
Emory & Ileta Hall
606 East Hwy. — HI 3-4571

Higginbotham-Bartlett Co.
R. C. Patton
1913 25th. — HI 3-3431

Little Mexico Cafe
Mr. & Mrs. Carlos Mijares
East Hwy. — HI 3-9169

Wilson Motors
Wm. H. Wilson Jr.
East Hwy. — HI 3-6351

Midwest Electric Co-Op, Inc.
Johnnie Ammons, Mgr. & Parker Westel
Roby, Texas

Scurry Butane Company
Of Snyder
1012 25th. — HI 3-3721

The Deffebach Agency
Lyle & T. M. Deffebach
2606 Ave. R — HI 3-5611

66 Cafe
Mr. And Mrs. Howard Franklin
East Hwy. — HI 3-[illegible]

Bill Mapes Electric Co.
Commercial, Residential & Serv. Calls
308 23rd. — Ph. HI 3-3971

Snyder Theatres
N. R. Clements

Our Symbol

One of our most treasured relics is the Liberty Bell. It is so-called because it was rung on July 8, 1776 to summons the citizenry for the terse announcement that the Declaration of Independence had been adopted. Today, *it remains the greatest symbol of a nation free from tyranny in government and intolerance in religion* ... that nation is America.

But one fact often overlooked is that when the historic bell was originally cast its makers turned to the Bible, to Leviticus, for the words inscribed around its contour: *"Proclaim Liberty throughout the land unto all the inhabitants thereof."* What a beginning! What a heritage! What a privilege to be a son or daughter of Freedom's Land. *What a blessing to be an American.*

How great is our Symbol!!!

SPONSORED AND MADE POSSIBLE BY THE BUSINESS FIRMS LISTED BELOW:

Snyder Savings & Loan Assn.
Max West
Corner Ave. S & 27th. St. — HI 3-3308

Snyder Daily News
2107 25th. St.

Stinson Drug
Dean Floyd
1815 25th. — HI 3-3531

Town & Country Food Center
Skeet Jones
37th. & Ave. E — HI 3-7214

West Texas State Bank
Member F.D.I.C

Les Francis Chevrolet
25th. & Ave. H — Ph. HI 3-3456

Snyder National Bank
Member F. D. I. C.

Bolger Funeral Home
G. Edward Bolger
1709 25th. — HI 3-3533

Neal Machine Shop
Mr. & Mrs. Ralph Neal
2311 Ave. G — HI 3-3283

Von Roeder Seed Farms
Bentley Baize
Lamesa Hwy. — HI 3-3341

Feather Printing Co.
2107 25th. St.

Churches Of Snyder And Area — Support Them Every Week!

ASSEMBLY OF GOD
First — Ave. S & 19th. St.
Bethel — 1411 25th St.

BAPTIST
Avenue D — 324 30th.
Bethel — 1708 Ave. E
Calvary — 2300 W. 35th.
Central — Hermleigh
China Grove — Hermleigh
Colonial Hills — 3506 El Paso
Dermott — Dermott
Dunn — Dunn, Tex.
First — 1701 27th.
First — Fluvanna, Tex.
First — Hermleigh, Tex.
Friendly Will — 1011 34th.
Gail — Gail, Tex.
Greenhill — 208 Clairemont
Missionary — Clairemont Rd.
Ira — Ira, Tex.
Knapp — Star Rte., Ira, Tex.
Midway — Midway
Morningside — 119 36th.
Mount Olive — 3306 Ave. M
North Side — 1909 16th.
Primitive — 2011 Ave. M
Templo Bautista — 1315 Ave. S
Union — Rt. 1, Union

CATHOLIC
Our Lady Of Guadalupe
St. Elizabeth's — 31st. & Ave. A
St. John's — Hermleigh

CHRISTIAN
First — 2701 W. 37th.

CHURCH OF CHRIST
Ave. R
Dunn — Dunn, Tex.
East Side — 31st. & Ave. C
Fluvanna — Fluvanna, Tex.
Gail — Gail, Tex.
Hermleigh — Hermleigh, Tex.
Ira — Ira, Tex.
Lloyd Mountain Church of Christ
Lloyd Mountain
Spanish
Thirty Seventh St. — 2500 37th.

CHURCH OF GOD
Church Of God — 3412 Ave. H
Church Of God, Ira, Texas
The Church Of God — 2100 Ave. O

EPISCOPAL
St. John's — 2214 42nd.

JEHOVAHS WITNESSES
Jehovahs Witnesses—607 N. Ave. S

LUTHERAN
Grace Lutheran — Cogdell Dr.

METHODIST
African Evangelical
Camp Springs — Camps
Dermott — Dermott, Tex.
Dunn — Dunn, Tex.
First — 2700 Ave. S
Fluvanna — Fluvanna, Tex.
Gail — Gail, Tex.
Hermleigh — Hermleigh, Tex.
Ira — Ira, Tex.
Trinity — Big Spring Hwy.
Union — Rt. 1, Union, Tex.
Iglesia Methodist Mission — 21st. & Ave. T

NAZARENE
Church Of Nazarene — 704 30th.

PENTECOSTAL
United — 3101 Ave. C

PRESBYTERIAN
First — 2706 Ave. R

APOSTOLIC FAITH
Apostolic Faith — 2506 25th.

FAITH TABERNACLE
Faith Tabernacle

Thinclads At Ft. Stockton

The Snyder High School track team departed at noon today for Ft. Stockton and competition in the annual Comanche Relays. The meet will be the first one of the season for Coach Dutch Stehley's boys.

Hampered by unfavorable weather, the Tiger thinclads have not had much opportunity to practice for this first meet. However, the track is in good condition and the boys were out working Thursday despite the cold.

Some of the top track teams from the Southwest Texas area are entered in the Comanche Relays. Therefore, this first teat should give Tiger fans a glimpse of what is in store for the remainder of the season.

Stehley said 13 boys would make the trip to Ft. Stockton.

The Tigers were state contenders last season. This year, the evidence indicates Snyder will be strong in field events. There are few returning lettermen with experience in the sprint and mile relays.

Probable entries in the various events:

440 relay—Ronnie Hardwick, Jackie Rice, Teddy Brown and Curtis Clay.

880 run—Rob Golden and Tom Page.

high hurdles—Steve McMahan and Leon Riggins.

100 yard dash—Ronnie Hardwick.

440 dash—Teddy Brown and Kent Noble.

180 low hurdles—Leon Riggins and Steve McMahan.

220 dash—Curtis Clay and Ronnie Hardwick.

mile run—Rudy Benitez and Tom Page.

mile relay — Leon Riggins, Kent Noble, Curtis Clay and Teddy Brown.

high jump—Steve McMahan and Leon Riggins.

broad jump—M. C. Powell.

pole vault—Jackie Rice.

shot put—Jerry Simons and Joe Breeden.

discus—Roy Taylor and Jerry Simons.

Page will be running as an alternate behind Golden in the 880 and behind Benitez in the mile. M. C. Powell is alternate anchor man for Brown on the mile relay.

UP AND . . . — Not this time, but on the next try Steve McMahan, Snyder High School high jumper, cleared 5-11. The senior athlete will carry Tiger hopes in the event at the annual Comanche Relays in Ft. Stockton this weekend. It will be the first Meet of the season for Coach Jim (Dutch) Stehley's boys.

Playoff Possible In Southwest Conference

DALLAS (AP) — Southern Methodist and Texas A&M will meet in a one - game playoff to determine the NCAA basketball tournament representative if the two teams tie for the Southwest Conference title.

With three games to play, the two teams are tied with 8-3 records. The Aggies could move in front Friday night by beating last - place Rice at College Station. SMU has a Saturday afternoon game at Texas.

SPORTS

1966 Grid Slate Told

A 10-game schedule for 1966 has been verified for the fighting Snyder Tigers by Coach Keith Miles. The slate includes five out-of-town games and five tussels in Tiger stadium.

Included on the schedule are all of the foes of 1965, although there has been some change in the order of district opponents.

For instance, the Bengals opened their 1965 district schedule in Sweetwater. This year, the Tigers will be at Lamesa for their first loop clash.

As usual, the non-conference foes are of top caliber. They are Andrews, Stamford, Big Spring and Kermit. The Snyder High School eleven must meet Big Spring, Kermit and Lamesa in out-of-town affairs on successive weekends. If they survive that, then the Bengals may be able to hold their own in the district. Non-district games begin at 8 p.m. Kickoff time in 3-AAA is at 7:30 p.m.

The schedule:

Sept. 9—Andrews.
Sept. 16—Stamford.
Sept. 23—At Big Spring.
Sept. 30—At Kermit.
Oct. 7—At Lamesa.
Oct. 14—Levelland.
Oct. 21—At Lake View.
Oct. 28—Littlefield.
Nov. 4—At Brownfield.
Nov. 11—Sweetwater.
Nov. 18—Open.

Joins Jim, Asks For More Jack

TAMPA, Fla. (AP) — Third baseman Deron Johnson, who led the National League in runs batted in last year, has joined pitcher Jim Maloney in a demand for more money from the Cincinnati Reds.

Phil Seghi, Reds' assistant general manager, said Thursday night he had talked to Johnson and he indicated he wants "considerably" more than what the club is offering.

Maloney became an official holdout Thursday when he failed to report to the spring training camp. Also holding out is substitute catcher Jim Coker.

It is believed Johnson, who lives in San Diego, Calif., is asking for around $30,000, which would double the estimated $15,000 he received in 1965. Johnson and the other fielders are not scheduled to report here until Tuesday.

Maloney has threatened to stay at his Fresno, Calif., home and "run my dad's used car lot before I sign for less." He's reportedly asking for $60,000, which would double his 1965 salary.

Another Johnson, Ken, apparently was satisfied Thursday. The right-handed pitcher signed his 1966 contract with the Braves, who also signed pitcher Wade Blasingame.

Gun Club Shoot Set

The Canyon Gun Club will have its third match of the season Sunday afternoon at 1:30 o'clock at the Club range, located across from the old Lemons Camp.

The match will be for .25 caliber and up weapons with 10 shots from 100 yards at bench rest. Trophies will be presented to the top three shooters.

Club members are urged to attend, and the public is invited to be present.

More than five million fans paid admission to Florida's 16 dog tracks in the 1964-65 season. Wagering topped $224 million and the state's share

Bullfrogs, Snook Defend Crowns

By The Associated Press

Seventy - two game winner Snook and Lake Worth of Fort Worth resume defense of their 1965 state high school basketball titles in regional tournaments Friday and Saturday.

Snook, the Class B titlist, plays in a seven-team meet at San Marcos with Brackettville, Rocksprings, Hutto, Buda, Waelder and Laredo Union.

Lake Worth, the Class AA kig, meets West Rusk, 27-3, and Commerce, 30-4, plays Hillsboro, 22-7, in the Region 2 meet at Denton Saturday. The winners vie Saturday night for a place in the state tournament at Austin March 3-4-5.

Andrews and Coleman advanced to the finals of class AAA's Region 1 with victories Thursday night. They meet Saturday afternoon.

Coleman edged Levelland 63-60 and Andrews defeated Canyon 79-61 in bi-district games at Lubbock.

The state championship field will be made up of four teams from Classes AAAA, AAA, AA and A and six from Class B.

Except for Lake Worth and Snook all other 1965 champions have been eliminated in earlier tournament play.

Three Class AAA regional finals are on tap Friday night. They pit South Garland and Kilgore at Tyler, Huntsville and Clear Creek at Houston, and San Antonio Sam Houston and San Antonio Marshall at San Antonio.

One Class AAAA regional champion will be decided Friday night when Houston Memorial plays Beaumont French at Beaumont. The other Cluss AAAA finals will be Saturday.

Westbrook 5 Meets Bronte

Despite outside temperatures, the "heat is on" for area basketball teams as they try to survive playoff competition.

It was too hot for Levelland, champions of District 3-AAA, Thursday night, as it fell 63-60 to the talented Coleman Bluecats. Coleman will collide with Andrews at 5 p.m. Saturday in Lubbock in a tilt to decide this region's representative at the state tournament. Andrews knocked off Canyon, 79-61.

Elsewhere in the area, Westbrook, bi-district winner over Blackwell, will meet Bronte at 7:30 p.m. tonight in the Howard County Junior College gym in the first round of the regional Class 'B" tournament.

Tuesday night, at 7:30 o'clock, the Westbrook girls will go against Trent in the Roscoe gym in a girls 'playoff tilt.

Jackson Hits North Texas

PEORIA, Ill. (AP) — Bradley University rode the 35-point performance of Eddie Jackson to a 102-91 Missouri Valley Conference basketball victory over North Texas State Thursday night.

Bradley, now 7-5 in conference play, opened a 16-point lead in the second quarter, but had to rally in the final three minutes to win.

Rubin Russell scored 37 points for North Texas, which went down to its 12th consecutive conference defeat.

Bradley took the lead 9-8 with 3½ minutes played and once led 45-29. But the halftime score was narrowed to 47-43 and with 2 minutes and 49 seconds to play, the score was 89-87.

Bradley used seven free throws and a pair of field goals to wrap up its 19th victory against 6 losses. North Texas is 5-18.

Joe Allen scored 20 points for Bradley and Dale Abshire scored 18 for North Texas. The game almost duplicated the tilt of two weeks ago at North Texas when Bradley won 102-90.

Record Run In Offing

TORONTO (AP) — A record 1,000-yard run is a distinct possibility — though not entirely probable — tonight when Bill Crothers defends his position as the world's premier middle-distance man against the challenge of Kenya's Wilson Kiprugut.

"I'm in record shape," Crothers admitted before going into this once-a-season indoor performance before the hometown folks in the Maple Leaf Gardens.

But it didn't take the Toronto pharmacist long to revert to his usual, more conservative approach.

"I would kind of doubt that I'm going to run a 2:06 (the record held by the now retired Peter Snell)," Crothers said. "I'll be running to win and let the record take care of itself."

Which would put the burden on Kiprugut, the 26-year-old Kenyan who leaped into world prominence in the 1964 Olympic games at Tokyo when he finished third in the 800 meters behind Snell and Crothers.

Although among the world's best half-milers in outdoor competition, Kiprugut will be making his first career start indoors. He has worked out on an indoor track only a couple of times.

Snyder Girls In Standoff

The Snyder High School girls volleyball team divided a pair of matches with Stamford here Thursday night. The "B" team won, 14-16, 15-7, and 15-2 while the varsity lost, 3-15 and 11-15.

Coach Janet Wesson's girls will go into action next on March 1 at Colorado City.

Roan Cobb and Mary Kitchens sparked the "B" attack with eight points apiece while Patsy Rainwater was high for the varsity girls. She scored five points.

Kay Echols' Travis girls also split in matches with Goliad of Big Spring. The 9th grade won, 15-13 and 15-10. Goliad beat the 8th grade, 13-15 and 13-15.

Travis hosts Runnels here at 5:30 p.m. Monday with the 8th grade tilt slated first.

St. Louis Stops Tulsa

By The Associated Press

St. Louis beat Tulsa 74-66 Thursday night and kept alive its chance for second place in the Missouri Valley Conference basketball standings.

The Billikens, now 7-5, meet North Texas Saturday night. North Texas hasn't won a league game this season.

Louisville defeated Drake 79-70 and Bradley beat North Texas 102-91 in other games Thursday night.

St. Louis was on the short end of a 42-31 score at intermission but Rich Parks scored 19 points in the second half and Bob Cole tallied 11 in the last six minutes.

Rich Parks led with 25 points and Cole with 23. Sherman Dillard was high for Tulsa with 23.

Tulsa now has a 5-6 record.

Louisville rallied in the second half, sparked by sophomores Westley Unseld and Fred Holden, after leading at intermission 38-36. Unseld contributed 24 points, 17 in the second half, and Holden 18. Herman Watson had 18 for Drake.

Louisville is now 7-6 in the league and Drake is 7-7.

Eddie Jackson scored 35 points for Bradley, now 7-5 in the conference. Rubin Russell of North Texas pushed in 37 Points.

North Texas has lost 12 straight in league play.

Bradley plays host to Tulsa Saturday and Wichita goes to Louisville for a televised afternoon game.

RACER BATTLES THE SEA — Battering waves in the Atlantic Ocean sends this 33-foot boat driven by Odell Lewis of St. Cloud, Fla. leaping out of water as he rounds turn in the Sam Griffith Memorial ocean race at Miami, Fla. Behind Lewis is Boat No. 620 piloted by John Bakos, also of St. Cloud. (AP Wirephoto)

Get V-8 kicks from a saving Six!

MUSTANG HARDTOP

Now you can have all the excitement of Mustang ownership—with substantial savings when you buy and every mile you drive!

Kicks? Try buckets, carpeting, padded dash, 3-speed floor shift, vinyl trim—all standard!

Join the Mustang Stampede ...at your FORD DEALER

WILSON MOTORS

East Highway Phone HI 3-6351