THE SNYDER DAILY NEWS

VOL. 9, NO. 141 — SNYDER, TEXAS, MONDAY, OCTOBER 13, 1958 — EIGHT PAGES—PRICE 5c

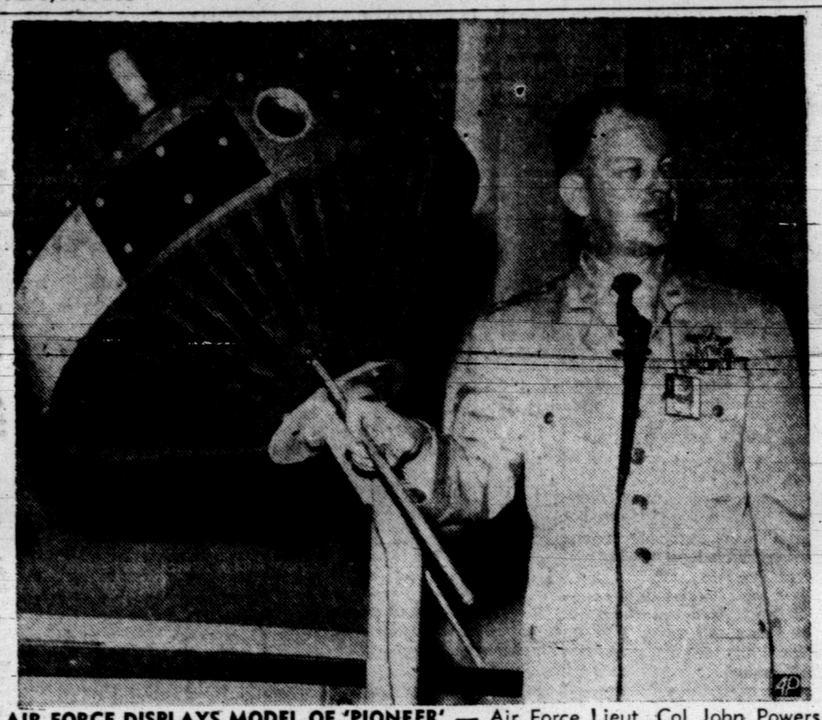

AIR FORCE DISPLAYS MODEL OF 'PIONEER' — Air Force Lieut. Col John Powers shows newsmen at Inglewood, Calif., a scale model of the U. S. moon rocket at the Air Force's tracking data center there. The 85-pound space traveler was boosted by a three-stage rocket toward the moon at Cape Canaveral, Fla. (AP Wirephoto)

U. S. May Trim Formosa Force

By JOHN M. HIGHTOWER

WASHINGTON (AP)—The United States is expected to begin reducing its naval forces in the Formosa Strait sometime soon, now that Red China has extended its Quemoy cease-fire for two more weeks.

President Eisenhower and Secretary of State Dulles welcomed the Communist action Sunday as "good news."

Through a White House statement, they promised further efforts to seek a negotiated settlement of the Formosa problem.

The impression in official Washington is that the seven-week-old crisis which took the world to the brink of war has ended. Officials believe that with this new truce extension the Communists have shown they do not intend to resume the heavy bomardment of Quemoy which they began Aug.23.

If future events confirm this, the United States will almost certainly begin cutting down the power of the re-enforced 7th Fleet in the Formosa area. Washington authorities commented that with the Communists not attacking, the military need for so powerful a force would decline.

Secretary of Defense Neil H. McElroy said on Formosa that U. S. forces would not remain in that area indefinitely, but added there were no plans to withdraw them at this time.

The United States would not begin withdrawal "until the position of the Communist Chinese is made clear," he said.

In Washington, Dulles conferred for an hour with Sen. Theodore F. Green of Rhode Island, Democratic chairman of the Foreign Relations Committee. Green has publicly criticized the administration's stand in defending the Nationalist-held offshore islands.

Though Dulles and Green did not settle their policy differences, they joined in a warning to the Communists not to be misled by political argument in this country.

Even with the danger of a shooting conflict apparently receding, U. S. officials said they foresee difficult times ahead for this country. Some allies have not been too happy with the U. S. Formosa policy, and may press harder for a change with the return of more peaceful conditions.

The United States may begin soon putting pressure on Nationalist China to start reducing its forces on the Quemoy and Matsu Islands near the Red China coast. But Nationalist President Chiang Kai-shek on Formosa has rejected the whole concept of cutting down his offshore garrison.

The Chinese Communists clearly are trying to exploit all differences between Chiang and Eisenhower in an effort to split the allies and undermine Nationalist morale.

Without explaining what they meant, the Communists said their cease-fire announcement "hurts only the Americans."

The first United States reaction to the extended cease-fire was given by White House press secretary James C. Hagerty in New York. Eisenhower was in New York but talked with Dulles by phone.

Hagerty said: ". . . The President and the secretary of state agreed that this was good news and that with the extension of the cease-fire it affords the government of the United States further chances to work out through negotiation a settlement of that problem in that area."

Asked whether he meant negotiation with the Chinese Communists or the Chinese Nationalists, he replied, "Negotiations covering all sides."

Rocket Disintegrates After Setting Record

By FRED S. HOFFMAN

WASHINGTON (AP)—The U. S. moon rocket Pioneer has swooped to probable disintegration in the earth's atmosphere after blazing a never-before-traveled path into space.

The instrument-laden vehicle didn't make it to the vicinity of the moon. But the Air Force claimed big gains in scientific information from the nearly two-day flight of the rocket, which reached a record of about 79,120 miles into space.

The Pentagon announced early today that the world's first known moon probe plunged back into the atmosphere at about 11 p. m. Sunday. It was assumed Pioneer then burned up from friction.

Pioneer's final dive was believed to have come at a point over the south Pacific. There were no immediate reports of any visual sightings of the rocket's finish.

The Air Force issued this death notice for the moon missile it launched from Cape Canaveral, Fla. before dawn Saturday:

"The Hawaiian tracking station lost contact with the U. S. Pioneer lunar probe vehicle at 11:46 p. m. (EDT).

'It was the last tracking station . . . to receive signals.

"Analysis of the data received by the Hawaiian station indicates that the Pioneer re-entered the earth's atmosphere at approximately 12 midnight (EDT) and is assumed to have burned up upon re-entry.

"The re-entry point was estimated to be over the south Pacific ocean. . . ."

The 85-pound lunar probe fell short of the hoped-for goal of going into orbit some 50,000 miles from the moon. But in traveling about a third of the 222,000 miles to the moon, it achieved the deepest penetration yet by a man-made vehicle into the vast universe.

Scientists said it radioed valuable data back to earth on its lonely journey. Among other things, the experience of Pioneer indicated that radiation in the outer reaches of space may not be as intense as had been thought.

This could have strong bearing on future space flight by man, susceptible to possible radiation poisoning.

In this connection, the Air Force claimed Pioneer's epic flight marked the first time man has been able to measure radiation above 25,000 miles.

Maj. Gen. Bernard A. Schriver, chief of the Air Force Ballistic Missile Division, said, "These measurements will be of great assistance in improving instruments for future space and lunar probes and for putting man into space."

Schriver, who has over-all responsibility for the Air Force moon rocket program, spoke at Inglewood, Calif., where the Air Force has been digesting worldwide tracking reports on Pioneer.

At the same time, Schriever claimed the rocket's 79,120-mile altitude mark is more than 27 times greater than any ever before achieved. The Air Force said this permitted the first direct measurements of the earth's magnetic field up to that height.

Further, the Air Force said Pioneer hit the fastest speed ever reached by a man-made vehicle—more than 23,450 miles an hour.

Rains Are Aid To Pastures, Hurt Cotton

Slow-falling general rains in this area during the weekend were good for pastures but slowed the already-hindered cotton harvest by another day or two.

Most of the Snyder area got from .7 to slightly more than an inch of rain during the weekend, most of it falling Saturday night and early Sunday morning.

The Fluvanna area seemed to have the lightest fall of rain, with a report of only .2.

Elsewhere the measurements were close to the one-inch mark. In Snyder, the official measurement for the weekend on the gauge of David Strayhorn, weather observer, was .98.

No measurement was available at Hermleigh, but a rain of half an inch or more was reported there. East of there at Dunn, there was an inch to 1.25.

Ira had about 1.5, while there was more rain north of there. At Lake J. B. Thomas the measurement was .8.

North of Snyder, there was .8 for the weekend at the Pasotex Pipe Line Camp, and northeast of here there was .9 at Lloyd Mountain and .7 at Camp Springs.

Over the state, additional rains piled up still more flood worries around Brownsville at the mouth of the rampaging Rio Grande.

It was the only spot in Texas receiving rain early today. The river's level mounted to 17.83 feet, just short of the 18-foot flood stage, Sunday at Brownsville and Matamoros, just across the line in Mexico.

Fresh rains fell Sunday along the lower Rio Grande from Eagle Pass to the Gulf of Mexico. As heavy runoff continued to swell the river, officials ordered the water turned into the Rio Grande floodway on the Texas side of the boarder. This was designed to prevent flooding at Brownsville and Matamoros, where levees were breached earlier.

Elsewhere in the state, Electra received .40 inch of rain Sunday and the fall ranged up to 2.50 inches in the Barwise community 11 miles northeast. Showers fell around Wichita Falls, Childress, Mineral Wells, Lubbock and Wink.

New Firm Planned

HOUSTON (AP) — Murel Goodell, who organized Monorail, Inc., here four years ago to develop the elevated type of transport system, said yesterday he has resigned to start a national mass transportation finance company.

Explosion Shatters Temple In Atlanta

ATLANTA, Ga. (AP)—A massive dynamite explosion at a Jewish temple shattered Atlanta's racial calm Sunday and set off one of the most extensive investigations in the history of the Georgia capital.

The predawn blast caused damage estimated at $200,000 to a wall and the interior of The Temple, home of the Hebrew Benevolent Congregation, in a fashionable section on Peachtree Road.

It was the first such incident in Atlanta but the fourth at Jewish centers in the South since mid-March.

Debris rained down over a 150-yard area. Houses were shaken half a mile away. No one was hurt.

The dynamiters escaped in the darkness.

The explosion occurred just a week after three dynamite blasts wrecked much of the integrated high school at Clinton, Tenn. Damage there was estimated at $250,000.

Temple Beth El in Miami, Fla., and the Nashville, Tenn. Jewish Community Center were damaged by dynamite March 16. A Jacksonville, Fla. synagogue and a Negro school were dynamited April 28 and an attempt was made to blow up a temple in Birmingham, Ala. It failed when a fuse burned out.

President Eisenhower joined with political and religious leaders in deploring the Atlanta incident. He interrupted a speech about civil and religious liberties in New York to declare: "We must all share in the feeling of horror that anyone would want to desecrate a place of religion, be it a chapel, a cathedral, a mosque, a church or a synagogue," he said.

The explosion occurred about 3:35 a. m. Sunday and although police searched that section of the city, the scene of the blast went undetected for more than four hours.

A detective estimated that 40 to 50 sticks of dynamite were placed just outside a heavy wooden door on the side and near the rear of the building. The blast tore a hole some 20 feet square in the wall, wrecked some church offices and the study of Rabbi Jacob M. Rothschild. Religious classrooms on the second and third floors were extensively damaged as was an auditorium on the first floor. Fragments of stained glass windows littered the floor of the main sanctuary.

Some windows in an adjacent apartment house and an insurance company building were torn out.

Federal, state and local authorities set up a temporary investigation office at the insurance company.

FBI agents flew in from Washington to assist Atlanta FBI agents, local and state authorities in the probe.

An around-the-clock police security guard was posted at the homes of Rothschild and William B. Schwartz Jr., congregation president, after Mrs. Rothschild received an anonymous telephone call warning: "You'd better get out of the house. It will be dynamited in five minutes."

Police scouted the house and grounds but did not find any explosives.

Police Chief Herbert Jenkins said officers were rounding up members of suspected race-hating organizations which have been under surveillance in the area for several years. He named the National States Rights Council and the Confederate Underground as chief suspects but did not amplify this statement.

A switchboard operator at Atlanta's WSB radio and TV offices reported receiving an anonymous telephone call from a man who said: "This is the Confederate Underground. You nigger-loving Atlanta Journal — the Negro churches, the Jewish churches—we're going to blow all of you up."

Higher Education Proposal Okayed

AUSTIN (AP)—The Texas Commission on Higher Education adopted a plan today aimed at limiting the role and scope of Texas' 18 state-supported colleges and universities in 1959-61.

A special advisory committee report made special efforts to claim that the move would not favor the University of Texas and Texas A&M over the other 16 institutions.

The commission also approved, under pressure, authority for Texas Tech to separate its chemical engineering and chemistry departments in an effort to obtain recognition of graduate work done in chemical engineering.

The commission turned down a chance to act on four other pending Tech proposals. However, the commission promised a delegation from Lubbock that the four proposals would be acted upon at the next meeting next month.

The controversial policy-making plan was proposed at a Sept. 19 meeting of the commission but action was deferred while an advisory committee studied the recommendations made by the commission staff.

"We did mostly an editing job on the staff report," Dr. J. C. Matthews of Denton, chairman of the advisory committee, said.

Dr. Ralph Green, commission director, worked with the committee in revising the original report.

"We are pleased to hear his explanation that he had no thought of recommending that there be two first-class and 16 second-class institutions," the committee's report said. "We discussed among ourselves, and to some extent with Dr. Green, the meaning of leadership in higher education institutions, and reminded ourselves that leadership is not something that one volunteers to do, nor is elected or nominated to do, but rather it is something that he earns by doing an outstanding job and doing it in such a way that he keeps the good will of all his fellow workers."

Court To Review Virginia Decision

WASHINGTON (AP) — The Supreme Court today agreed to review a decision that voided three Virginia laws aimed at the National Association for the Advancement of Colored People.

In another case, Louisiana school officials were denied a Supreme Court review of a decision striking down a requirement for a certificate of eligibility before admission to state institutions of higher learning.

The Virginia decision was given previously by a special three-judge U.S. District Court in Richmond. The high court merely said "probable jurisdiction is noted." This means the court will hear the case.

The laws voided were chapters 31, 32 and 35, all passed by the Virginia General Assembly at a 1956 extra session. Chapters 31 and 32 required organizations which engage in racial litigation, or collect funds for such purposes, to register with the state. Chapter 35 provided punishment for barratry, the offense of stirring up litigation.

The special federal court had ruled the laws violated the U.S. Constitution's guarantees of equal protection and due process of laws.

Virginia appealed to the high tribunal to review and reverse the special court. The appeal said that "even assuming for the sake of argument that there had been a threat of prosecution, the circumstances did not justify the interference of a court of equity" (the special court).

The Louisiana decision was given by the U.S. Circuit Court in New Orleans, on suits by Negroes who successfully contended their constitutional rights had been violated.

Appeals to the high tribunal by the Louisiana State Board of Education and the Board of Supervisors of Louisiana State University and Agricultural and Mechanical College contended among other things the circuit court had exceeded its authority.

An act of the 1956 legislature says registration must be refused unless certificates of eligibility and good moral character, signed by former school principals and superintendents, are presented. The circuit court said another act of the same legislature "provides, in effect, that the principals and superintendents will lose their jobs if they sign the certificates."

WEATHER

SNYDER TEMPERATURES: High Sunday, 75 degrees; low, 50 degrees; reading at 7:30 a.m. today 52 degrees. High Saturday, 69 degrees; low, 55 degrees; reading at 7:30 a.m. Sunday, 56 degrees; precipitation, .75.

North Central and East Texas: Partly cloudy through Tuesday with little temperature changes.

South Central Texas: Considerable cloudiness through Tuesday, scattered showers mainly in extreme south. Not much change in temperatures.

West Texas: Partly cloudy through Tuesday with a few showers. Not much change in temperatures.

J. L. Burleson Service Set

John L. Burleson, 81-year-old Hermleigh man, died at 9 p.m. yesterday at his home after a long illness.

A retired farmer, he lived a mile southwest of Hermleigh. He was born Feb. 6, 1877, at Guin, Ala., where he married on March 10, 1895. The family moved to Mineola in 1902, to Eastland in 1905, and then to Scurry County in 1941.

Mr. Burleson had been a Baptist 61 years, a deacon 44 years, and a Sunday school superintendent 18 years.

Funeral services will be held at 2 p.m. tomorrow at the First Baptist Church in Hermleigh, with the Rev. Bob Creswell, pastor, officiating. Burial will be in the Lone Wolf Cemetery under direction of Bolger Funeral Home. Pallbearers will be grandsons.

Survivors include five daughters: Mrs. M. A. Boone of Lockney, Mrs. P. J. Morris of Sweetwater, Mrs. H. L. Sciteyn of Gormon, Mrs. O. J. Treadway of Eastland, Mrs. C. H. Mason of Hermleigh; four sons, Poe Burleson of Odessa, Lowell Burleson of Sweetwater, Newt Burleson of Ira, and Travis Burleson of Hermleigh; 24 grandchildren and 28 great-grandchildren.

Public Invited To Meet With Council

The public has been invited to a meeting of the city council at the city hall tonight to study the city's five-year plan for development.

Several improvements will be proposed by the council, and suggestions are to be requested from citizens present.

A bond election to finance the improvement will also be discussed, and possibly called for later this fall.

Awed Hush Prevails During Funeral For Pope Pius XII

By WILLIAM L. RYAN

VATICAN CITY (AP). — Pope Pius XII was consigned to the ages Monday by the Roman Catholic Church he served as supreme pontiff for 19 troubled years.

A brilliant afternoon sun streamed through St. Peter's massive dome and cast a crown of light about the altar as the pontifical funeral began. An awed hush enveloped the religious and lay dignitaries present in the basilica, the world's largest church.

The deep-throated campanone, St. Peter's giant bell, tolled slowly and mournfully as the time for the funeral service came. In the immediate area of St. Peter's Square, life came to a standstill.

Under the great spiraling baldachin above the altar of the confession, noble guards in plumed helmets stood at attention. Present were ambassadors in formal diplomatic uniforms, prelates in somber robes and members of religious orders.

Among them was the longtime faithful housekeeper for the pontiff, Sister Parqualina.

The throne bearers who carried the pontiff in life slowly bore the body on their shoulders toward the altar. The face was waxen in death.

The ceremonies began precisely at 4 p.m. with a slow procession of the parish priests of Rome toward the Altar of the Confession.

Behind them, in a slow funeral march, walked uniformed members of the papal household.

The dignitaries took up their positions in a great circle surrounding the catafalque which supported the body of Roman Catholicism's 261st pope.

The surpliced choir of the Julian Chapel burst into the unaccompanied chords of a "Miserere" which legend says was composed by King David.

Giant Swiss Guards in high-crowned helmets knelt reverently as the body passed, surrounded by a stately procession of medieval splendor.

There were no silver trumpets to accompany the choir now as there had been when in life the Pope entered the basilica.

The Pope's body was placed carefully alongside a cypress coffin in front of the altar.

Cardinals took up special places before the altar. They wore the deep purple of religious mourning.

Msgr. Enrcio Dante, prefect of Vatican ceremonies, based the rites on a Vatican manuscript written in 1829 and followed since that time.

Msgr. Acanisius van Lierde, the sacristan to Pope XII and vicar for Vatican City, conducted the services. He was appointed by the archpriest of St. Peter's Federico Cardinal Tedeschini, to bless the papal coffin.

He wore a black surplice. Attendants removed a white miter, and he began to chant the "Kyrie" before giving absolution to the remains. He sprinkled the bier slowly with holy water, and intoned in Latin: "And lead us not into temptation but deliver us from evil."

The celebrant then read a special "oremus" (let us pray) reserved for papal masses. He read it from a book held before him by an attendant. The celebrant then pronounced the blessing over the coffin.

Three separate coffins, one of cypress, one of lead and one of oak, were blessed as a thurible bearer spread incense over the bier.

Now the body was wrapped in a red shroud and placed in the red-lined cypress coffin.

The choir again sang an ancient chant. The cardinals arose from their thrones. With Eugene Cardinal Tisserant, white-bearded dean of the college, at their head, they filed by the body. Each knelt and prayed before the coffin. Some of the white-haired princes of the church had to be assisted to walk past the coffin. Francis Cardinal Spellman of New York appeared deeply grieved.

A blanket of red was drawn reverently over the Pope's body and a white scarf placed over his face by two of the cardinals. Over this was placed another red silk shroud, tenderly tucked about the body by the assistants.

The celebrant intoned the Pater Noster once again. In Latin he consigned the pontiff's remains to eternal rest.

The words reverberated through the great basilica as he intoned: "We implore thee, O God, to have pity on this, thy servant."

More Bond Votes Listed

One more voting box in the Saturday county bond election which authorized $450,000 for hospital expansion was turned in this morning.

It was that of Bison, Box 7, which voted four for, eight against the proposal.

By error the Daily News Sunday reported the Northeast Snyder box as voting one for, 14 against That box voted 45 for, 32 against.

Late this morning there was still one box, that of Cottonwood Flat, still out.

With Cottonwood Flat still out, the election now stands at 478 for, 275 against.

The county commissioners court today was expected to have two to three architectural firms' representatives discussing with them the possibility of getting the county's contract for architectural and engineering work on the hospital addition, which will include 40 beds.

India Submits New Test Ban Proposal

By WILLIAM N. OATIS

UNITED NATIONS, N.Y. (AP) India, backed by Asian-African cosponsors, planned to submit a revised resolution today to have the U.N. General Assembly call for "immediate discontinuance" of nuclear weapon tests.

India's original resolution of Oct. 4 called for "immediate suspension" of the tests. Indian Delegate Arthur S. Lall said Sunday night this and other changes were intended to attract cosponsors and "remove any doubt as to what we ourselves had in mind."

Hashim Jawad of Iraq told a reporter he thought the term "discontinuance" would make the resolution acceptable to the Soviet bloc. The Soviet Union has demanded that the tests be stopped "for all time" and has turned in a resolution calling for a halt.

The United States and 16 other countries have submitted a rival resolution urging that Britain, the Soviet Union and the United States undertake no tests during their talks next month in Geneva seeking an agreement for controlled suspension of nuclear testing.

Lall said he did not know yet how many cosponsors India would get. But he intimated to other delegates that he expected seven or more, mainly from the Middle and Far East. Jawad confirmed that Iraq was among them.

The three resolutions are before the Assembly's Political Committee, now debating disarmament. So is a Soviet proposal to have the Assembly recommend that Britain, France, the Soviet Union and the United States cut their military budgets 10 to 15 per cent and set aside part of the savings for economic aid to under-developed countries.

The Assembly's Negotiation Committee for Extrabudgetary Funds reported that the financial situation of the U.N. Relief and Works Agency for Palestine (Arab) Refugees "is still grave." UNRWA operates refugee camps in the Middle East.

The committee said that to continue its current programs, the agency would need either new contributors or more money from present contributors.

UNRWA expects to get by the end of the year $25,700,000 needed for relief and $7,200,000 for first-priority rehabilitation, including education. The committee said this will leave the agency short $7,800,000 needed for individual grants and vocational training and eight millions needed for working capital.

The committee also reported that the U.N. refugee fund needs $5,748,482 additional to clear and close refugee camps in Europe by the end of 1960 as planned.

Lack Of Water Plan Means State Suicide, Texans Told

HOUSTON (AP)—A retired industrialist told the Texas Water Conservation Assn. today that Texas is committing suicide through a lack of a master water plan.

Dr. J. G. Davidson, former vice president of Union Carbide Corp., told delegates they were "in this matter of water committing suicide by slowly cutting your own throats, and you are not efficient even in that gruesome task."

The Manchester, Vt., executive had warned that he would be critical of Texas' progress in developing a conservation program. The convention opened today.

"Most of my friends who have cut their throats have done it quickly, decisively and efficiently," Davidson said. "But, enmeshed as you are in all sorts of conflicting rights, ideas and plans, you are using a dull knife.

"If you don't settle on something, and soon, you will nevertheless finally become exsanguinated and fall on your faces."

Davidson recently completed a trip around the world inspecting water conservation projects. Union Carbide has several plants in Texas.

Wilbur Dexheimer, U.S. commissioner of the Bureau of Reclamation, said transfer of surplus Texas surface water from one river basin to another appears to be the best way to approach state water supply plans and projects.

Dexheimer outlined a program which he said would justify federal cooperation.

Brig. Gen. William Whipple, Southwestern division chief of the U.S. Engineers, also spoke.

Davidson termed water Texas' greatest resource, adding that he was "entirely mindful of your oil and gas."

Texas water supplies, he said, have "been overlooked, neglected and largely ignored" but "it seems at last you are beginning to realize its importance."

Davidson hailed the creation of the Texas Water Development Board and a report prepared by state and federal agencies on water developments and potentialities in the state. But he said it made few recommendations and needed to be implemented.

He called for a system of connected reservoirs which could divert surplus water to areas where water supplies were inadequate.

"Why not compose your differences, settle upon a master plan and save yourselves and the State of Texas before the next devastating drought comes around?" Davidson asked.

He said that if Texans could not agree, they could "divide into five states and then you can feud with each other to your hearts content. But even that won't get you any water."

"Californians perceived long before you did the enormous importance of water. But they did more than perceive. They did something about it, something almost awe-inspiring.

"In a word, they did their job in just the way that Texans talk about doing a big job."

Davidson said selection of industrial sites depends on water availability. In the case of his own company, Union Carbide, he said:

"After we had built our Texas City plant and were looking around for a new site, everything indicated the plant should be built in the Corpus Christi area, where most of our raw materials originate.

"But the water situation was impossible there at the time, and in the end we located at Seadrift on the Guadalupe and piped our raw materials more than 100 miles right past Corpus Christi to the plant."

Dexheimer said Texas' municipal, industrial and irrigation potentialities cannot be achieved if its surface waters are developed only to meet needs within the basins where such supplies originate.

He said bureau studies indicated state and federal cooperation would be justified in a program providing:

1. A major canal or system of canals in the Gulf coastal area from the Sabine River to the Lower Rio Grande Valley. It would provide water for the Houston, Corpus Christi and Valley areas.

2. Reservoirs required for storage of surface waters surplus to within-basin needs. Dexheimer emphasized there must be safeguards to see that interests of areas supplying the water surplus would not be impaired.

3. Irrigation facilities within the separate river basis.

4. Other water supply facilities that could be integrated with the foregoing developments "in the interests of operational efficiency or savings in water supply costs.

5. Facilities for flood control, navigation, recreation and fish and wildlife conservation.

PUBLIC RECORDS

BUILDING PERMITS:

Mantha Landfried, business building, Avenue S and Thirty-fifth Street, $20,000.

Snyder Public Schools, junior high building, 3201 El Paso Avenue, $995,000.

MARRIAGE LICENSES ISSUED:

Richard E. Miller, 19, 2608 Avenue U, and Letha Dell Smith, 16, Route 3.

FILED IN CIVIL DISTRICT COURT:

Mr. and Mrs. Haley Shiner vs. Otis L. Ferrell, doing business as Denson Service Station, damages.

In re: Joe Fenley Lane, a minor, removal of disabilities.

COUNTY CRIMINAL COURT:

Frank Albert Cisnero, plea of guilty, to charge of driving while intoxicated, $73.50 fine and costs, three days in jail, six months drivers license suspension.

Bill Leatherwood, charged with illegal sale of intoxicants.

George Vivian Smyrl, charged with illegal sale of intoxicants, bond set at $500.

Marvin Edward Newcomb, plea of guilty to charge of driving while intoxicated, $73.50 fine and costs, three days in jail, six months drivers license suspension.

Arvil Alvin Johnson, plea of guilty to charge of driving while intoxicated, $73.50 fine and costs, three days in jail, six months drivers license suspension.

WARRANTY DEEDS RECORDED:

W. P. Martin to Herald Smith, lot 13, block 3, section 3, Martin addition, except minerals.

Mr. and Mrs. Earl F. Spiller to L. A. McClanahan, lot 10, block 53, Wilmeth addition.

Mr. and Mrs. H. H. Buchanan to Blanche May Myers, east 75 feet of lot 1, block 6, Adams addition, except minerals.

NEW VEHICLES REGISTERED:

Snyder Pipe & Supply Co. from Lamb Chevrolet Co., 1958 Chevrolet truck-tractor.

Jimmie Lynn Wadleigh from Lamb Chevrolet Co., 1958 Chevrolet sport coupe.

HOSPITAL NOTES

COGDELL MEMORIAL

ADMISSIONS — Clarence Simpson, 2802 Avenue D; Pam Cole, 3821 Highland Drive; Randy Lefler, Gail; Jo Nell Kight, Avenue H and Thirtieth Street; Debra Junek, Gilmore and Avenue X; Katie Phipps, 1105 Thirty-third St.; Virginia Martinez, Gen. Del.; Sally English, 2303 Thirtieth St.; Nadine Nance, 315 Thirty-first St.; Eileen Clanton, 3009 Avenue Y; Margaret Porterfield, Route 3; George Watts, 3106 Avenue K; Courts; Goldie Painter, Gen. Del.; Callie Terry, 2707 Twenty-fifth St.

DISMISSALS — Delores D'Armon, 4010 Austin; Gene Barnes, Route 1; Carter Preston, 1600 Twenty-seventh Street; Mrs. Pat Vick and baby, 1702 Avenue R; Mrs. Rudolph Gomez and baby, 2102 Twenty-fourth Street; Caroline Sherwood, 3008 Avenue J; Margaret Townsend, 1302 Twenty-eight Street; Roberta White, Gen. Del.; Pearl Sellars, Post Road; Mary Belew, Fluvanna; Cecil Mearse, 2510 Avenue C; Mrs. Joe Chasteen and baby, 1202 Twentieth Street; Frank Overton, Snyder; Jack Dean, 1601 Avenue T; Avanell Keller, Route 1; Thomas McGilbra, 3301 Avenue L; Travis Beaver, Fluvanna; Ann Lovelady, 2400 Forty-first Street; Mrs. Howard Jones and baby, 116 Browning; Sally Stubbs, 1907 Coleman; Brenda Sue Pierce, Snyder; Randy Lefler, Gail; Pam Cole, 3821 Highland Drive; Warren Richardson, Route 1; Debra Junek, Gilmore and Avenue X; Sally English, 2302 Thirtieth Street.

THE SNYDER DAILY NEWS

Published Sunday morning and each evening except Saturday by the Feather Printing and Publishing Co., Inc., at Snyder, Texas.

Entered as second-class matter at the Post Office at Snyder, Texas.

HERBERT FEATHER, Publisher.

SUBSCRIPTION RATES: By CARRIER in Snyder 35 cents per week, $1.50 per month. By mail in Scurry and adjoining Counties, one year $9.95 Balance of Texas, one year $12.50. All other States $15.00.

MEMBER OF THE ASSOCIATED PRESS

The Associated Press is exclusively entitled to use for republication all news dispatches in this newspaper, also local news published herein. All rights reserved for republication of special dispatches.

Any erroneous reflection upon the character, standing, or reputation of any persoon, firm or corporation which may obcur in the columns of THE SNYDER DAILY NEWS will be gladly corrected upon being brought to the attention of the management.

The publishers are not responsible for copy omissions, typographical errors or unintentional errors that may occur other than to correct it in the next issue after it is brought to their attention.

All unsolicited articles, manuscripts, letters and pictures sent to the Daily News are sent at the owner's risk and the Snyder Daily News expressly repudiates any liability or responsibility for their custody

Browning To Head ACC Drive Here

Buford Browning, county superintendent nominee here, has been named chairman of the Snyder campaign among friends of Abilene Christian College as part of a widespread drive to raise $500,000 for construction of a new classroom building.

The new building will be erected as a south wing to the Hardin Administration Building and will be designated the citizenship center. It will be of all-masonry construction and air conditioned. In appearance it will match the Bible Building, which was erected in 1955 as a north wing to the administration building.

The general campaign will open throughout the Southwest Nov. 1. Assisting Browning here will be Roger Gee, Bob Watlington, B. J. Barnes, H. F. (Abe) Rogers, and Mrs. Clarence Reagan.

BIRTHS

Mr. and Mrs. Denzil Kight, Avenue H and Thirtieth Street, are parents of an eight-pound, five-ounce daughter, born at 12:59 p. m. Saturday in Cogdell Memorial Hospital.

A son weighing nine pounds, one and one-half ounces was born at 1:23 p.m. Sunday in Cogdell Hospital to Mr. and Mrs. Bobby Gene Clanton, 3009 Avenue Y.

Born at 8:25 p.m. Sunday in Cogdell Hospital was a son weighing eight pounds, 13½ ounces to Mr. and Mrs. Frank Hernandez, Gen. Del.

Rites Are Conducted For Martinez Infant

Funeral mass was said yesterday afternoon for Rosadina Martinez, infant daughter of Mr. and Mrs. Pat Martinez, north Avenue M, who died at birth at Cogdell Memorial Hospital at 9:20 p.m. Saturday.

The Rev. John Malinowski officiated at serivces at the Guadalupe Catholic Mission. Burial was in the Snyder Cemetery under direction of Bolger Funeral Home.

Survivors include the parents, paternal grandfather, Sisario Martinez of Snyder, and maternal grandparents, Mr. and Mrs. Ramon Cardina of Snyder.

Rites Set Today For Mrs. O'Balle

Funeral services were to be held at 4 p.m. today for Mrs. Maria Celia O'Balle, 51, who died at 11 a.m. yesterday in Young Medical Center at Sweetwater.

The Rev. E. P. Gonzalez, pastor, of Templo Bautista, was to officiate at services at that church. Burial was to be in Snyder Cemetery under direction of Bell Funeral Home.

Mrs. O'Balle was born at El Paso, March 5, 1907.

Survivors include one sister, Mrs. Lola Lopez of El Paso; one brother, Abel Barrieptes of Snyder; and three grandchildren.

HEADS EPISCOPAL CHURCH — The Rt. Rev. Arthur Carl Lichtenberger of St Louis was elected presiding bishop of the 3-million-member Protestant Episcopal Church of the United States at its general convention at Miami Beach, Fla. Bishop Lichtenberger, 58, is eligible to serve until he reaches the retirement age of 68. (AP Wirephoto)

TODAY'S MARKETS

FORT WORTH (AP)—Hogs 600; off 25-50; choice 18.75-19.25.

Sheep 1,200; steady. Good to choice lambs 20.00-22.00; stock lambs 18.00-21.00; ewes 7.50; breedings ewes 10.00-15.00.

Cattle 3,400; calves 1,300; untested by 9:30 a.m.

STOCK AVERAGES

Compiled by The Associated Press

	Indust	Rails	Utils	60 Stocks
Prev. day	293.9	125.1	85.9	198.7
Week ago	291.5	125.1	84.9	197.2
Month ago	283.2	115.7	84.3	191.0
Year ago	239.2	97.7	69.6	160.6

CHICAGO (AP)—Butter 600,000; ¾ to 1 lower; 93 score AA 58; 92 A 58; 90 B 57; 89 C 56¾. Eggs 11,600; unchanged to 1 higher; 70 per cent A whites 46; mixed 42; mediums 30½; standards 33.

NEW YORK (AP) — The stock market advanced strongly toward another record early this afternoon. Coppers and steels made strides.

Leading issues were up fractions to more than a point.

Trading was very heavy. A million shares were traded in the first hour. The ticker tape was late for periods of 18 and 5 minutes of the initial 60.

The turnover amazed Wall Street observers who had anticipated sluggish, semiholiday trading because of the Columbus Day observance. Banks and many business houses were closed.

A sharp upsurge in steel production and expectations that copper prices would be marked up again by custom smelters accompanied the rise in these stocks. Aircrafts, oils, rails, motors, drugs and other issues came along more moderately. Chemicals and rubbers were mixed.

The first hour volume was the biggest since 1,264,280 shares were traded in the first hour Jan. 16. Trading, while still active, slowed down a bit.

The market was taking off from the turbulent Friday session when it climbed to a record peak on the biggest volume of the year.

U.S. Steel, Bethlehem and Youngstown Sheet advanced more than a point apiece.

Magma and International Nickel were ahead more than 2 apiece in continued response to the copper price situation. Anaconda, Kennecott and Phelps Dodge rose around a point each.

Boeing paced the aircrafts with a gain of about 2 while Douglas gained around a point.

The motor stocks were either firm or up small fractions. Du Pont's rise of 2 was outstanding in a ragged chemical section where Allied Chemical was down more than a point and Eastman Kodak dropped a fraction. Airlines were unchanged to a bit lower.

No trades were reported in U.S. government bonds because over the couner houses which do the bulk of trading were closed for Columbus Day.

Navy Still Recruiting

Although the Navy has somewhat stiffened its enlistment restrictions, recruits are still being accepted, Roy G. Treadaway, chief of the Navy recruiting station, Sweetwater said.

An applicant must make a grade of more than 51 per cent on the Applicants Qualification Test now, as compared to a score of more than 21 per cent a few months ago, he said.

The recruiting service will test anyone who applies for enlistment and if a lower score than 51 is made, the applicant will be placed on a waiting list and be processed when an opening is available.

The Navy department has a number of ways to further education of interested personnel. Among some of these is the Nuclear Program, Scientist Education Program, Enlisted Advance Educational Program, Hospital Technician, Naval Reserve Officers Training Corps, Officers Candidate School, Reserve Officers Corps, the contract program and others.

"If you are interested in a better education, see your Navy Recruiter," Treadaway said.

The Navy recruited is in the Scurry County courthouse each Monday and Thursday from 10 to 3 o'clock, or can be contacted by telephone at HI 3-9675 or HI 3-7266.

Local Sailor Takes Part In Exercise

Richard L. Evans, Navy aviation structural mechanic second class from Snyder, taking part in a First Fleet striking force exercise, nicknamed "Barnstorm" today through Friday off the coast of Southern California.

Evans is the son of Mr. and Mrs. Newt Evans, 512 Thirtieth Street. His wife, the former Mary E. Green, lives at 3011 Fortieth Street.

In the exercise, "Blue" offensive forces will train in launching carrier air attacks against a large land mass, while the opposing "Orange" defenders will counter the attacks using submarines, aircraft and other modern weapons.

The exercise will include training in use of guided missiles, the surface-to-surface Regulus I, surface-to-air Terriers, and air-to-air Sidewinders and Sparrows.

FOR SALE

1955 PLYMOUTH

Take up payments—

$49.12 Mo.

Will consider older car with clear title or $100.00 cash.

PHONE HI 3-4575

SPECIAL ANNOUNCEMENT!

To make at this time. A COUPON BOOK containing over $40.00 worth of service and merchandise certificates is being offered for sale.

Your telephone number may be selected to give you the opportunity of securing one of these valuable books, which is sponsored by the following merchants of Snyder, Texas: Town & Country Bowl, Starlite Drive-In Theatre, Hamm's Garage, Bill's Roller Rink, J Nobles Brake Center, Snyder Electronics, Allen Brothers Body Shop, Williams Jewelry, Deluxe Cleaners, Phil's Auto, Hodges and Wilson Gulf Service, Bruner's Chevron Service, Page Nursery and Dixie Dog Drive-In. Stand by your telephone! You may be called today! If you have been called and haven't received your book, phone HI 3-3263.

SHOPPER'S PAY-DAY!

Women Still Left Out Of Session

By GEORGE W. CORNELL
AP Religion Writer

MIAMI BEACH, Fla. (AP) — Women still are on the outside looking in today at the Episcopal general convention.

But they're taking it in stride.

And they've got some stalwart champions—even in the menfolk.

At this two-week convocation of Episcopalians, now in its second week, the women are barred from church legislative bodies—and always have been.

But they've got their own big affair, the triennial meeting of the Women's Auxiliary — with about 1,000 women taking part in daily talks and teas.

For years, there's been a running battle to get the women a seat in the governing chambers.

The old try has come up again this time, with the usual negative results. But some of the men demonstrated their gallantry.

"I think the women who contribute all the time and effort and money they do should have the right to sit in this House," argued the Rev. Dr. Don Frank Fenn of Baltimore, Md.

Just to show how right he was, at least about the money, the women held their annual "United Thanks Offering" for foreign missions—and chipped in a record-breaking $3,869,985. This is $660,000 more than was ever given before on the occasion.

The Rev. Donald Henning, Memphis, Tenn., offered a resolution of appreciation.

But some men said money isn't all that counts.

"There are differences between men and women," said J. L. McFaddin, Beaumont, Tex. "The Savior of us all who gave women a mother instinct to protect their children did not want them to do all the things men do."

The Very Rev. Charles A. Higgins, Little Rock, Ark., said: "Every diocese should have the opportunity to choose deputies on a basis of ability. They should not be restricted as to sex."

But the measure was defeated with lay deputies against it 2-1 and clergymen opposing it 4-59-3. The House is made up equally of clergymen and laymen, voting by orders.

Nephew Too Young To Drive Auto

DETROIT (AP) — Richard Arbansas, 28, tried to teach his nephew Timothy Arbansas, 7, how to drive a car into a garage.

Arbansas told his nephew to step on the pedal lightly. The boy did.

The car crashed through the back of the garage, went on across the alley and slammed through the back and the closed front doors of a neighbor's garage.

A&M Club Schedules Meeting Tuesday

The Snyder Texas A & M Club will hold its weekly meeting Tuesday night in the community room of the Snyder National Bank.

The session is set for 7:30 p.m.

At that time, motion pictures of the Aggie-Maryland football game will be shown. All Texas A & M ex-students and their wives are invited to attend.

Ag Workers Council To Meet Tomorrow

The Agriculture Workers Council of Scurry, Nolan, Mitchell, and Fisher Counties will hold its monthly meeting tomorrow.

The meeting will be at the Blue Bonnet Hotel in Sweetwater at 6:45 a.m. tomorrow. Breakfast is served at the meeting.

Nolan von Roeder of Snyder will show films at the meeting.

BOWL

FOR FUN!

Open Alleys

12 hours Daily

For Reservations

HI 3-9238

4 Teen-Agers Are Killed In Collision

RYAN, Okla. (AP)—Four teen-agers were killed yesterday in a headon crash six miles west of here near the Texas border.

The dead were identified as Aaron Willard, 18, of Ryan, driver of one car; Carol Smith, 16, of Terral, Okla.; Hazel Ruth Bingham, 19, of Ryan; and her sister, Patsy Bingham, 16.

Six others were injured.

Attendants at a hospital in nearby Wichita Falls, Tex., said two were in a very critical condition. They were Willie Bingham, 20, brother of the two dead girls; and Juanita Bingham, a third sister.

Less seriously injured were Mary Myers, 15, of Ryan; Brenda Craft, 15, of Ryan; and Leroy Johnson of Perrall.

Dale Wayne Turner, 18, sustained minor facial cuts.

Highway patrolmen said Turner's car halted for repairs while three carloads of young people were on a picture-taking drive. Delbert Johnson of Terral, Okla., stopped a second auto and the third, with Willie at the wheel continued up the road.

The third car started back, officers said, and collided with Turner's while he was trying to pass Johnson.

Joins Association

Rex Robinson of Snyder has been elected to membership in the American Angus Association at St. Joseph, Mo.

Robinson was among 28 purebred Aberdeen-Angus breeders in Texas elected to membership during the past month.

BLADDER WEAKNESS

If worried by "Bladder Weakness" (Getting Up Nights or Bed Wetting, too frequent, burning or itching urination), Secondary Backache and Nervousness, or Strong Smelling, Cloudy Urine, due to common Kidney and Bladder Irritations, try CYSTEX for quick help. Safe for young and old. Ask druggist for CYSTEX. See how fast you improve.

CANYON DRIVE-IN

Ph. 3-7212 Big Spring Hwy.

Tonight & Tuesday

"GOD'S LITTLE ACRE"

SECOND FEATURE

"Thunder Road"

With Robert Mitchum

Plus Color Cartoon

SNYDER THEATRES PRESENT TODAY:

PALACE—"THE MATCHMAKER"

With Shirley Booth - Tony Perkins

STARLITE—"PARIS HOLIDAY"

Comedy In Technirama & Technicolor

With Bob Hope & Martha Hyer

SECOND FEATURE

"LINEUP"

Mystery Drama

Starring Robert Kieth

Family Night

Next

Thursday Night

Watch For Advertisements

In The Wednesday Issue

Of

The Snyder Daily News

WOMEN

LAW WIVES—At a meeting held Saturday in the home of Mrs. Wayland Holt, 3109 Forty-first Street, the Snyder Law Wives Club elected officers for the year. Pictured above, left, are Mrs. Ross Hemphill, secretary-treasurer and right Mrs. Holt, president. Mrs. Renal Rosson was elected hospitality chairman. The club consists of 20 members and meets once each month. (Lee Watson photograph)

Beta Epsilon Chapter Holds Meeting Sunday

The Beta Epsilon Chapter of the Delta Kappa Gamma Society, met Oct. 12, in the community room of the Snyder National Bank, with 26 members present.

The meeting was called to order and a prayer given by the chapter president, Mrs. Lida Rhoades.

Minutes of the September meeting were read by Mrs. Eva Nelson. Miss Virginia Grove urged all members to take order blanks and start working now on the sale of fruit cakes for Thanksgiving and Christmas.

Final arrangements were discussed concerning the regional meeting which will be held in Snyder, next Sunday, Oct. 18.

Plans were made for a breakfast to welcome Mrs. Dorothy Parnell and Miss Ethel Morgan of Beta Rho, who are to be the directors of the regional meeting.

A representation from the publicity committee, Miss Maydelle Burns chairman, and Miss Virginia Grove, chairman of the scholarship committee, were chosen to accompany Mrs. Rhoades to Sweetwater this afternoon where they will give highlights of the regional 15 meeting on TV.

Following the business meeting refreshments were served by the Snyder members with Mrs. Mary Devenport as chairman.

Snyder members attending were, Miss Vela Bell, Mrs. Esther Boren, Mrs. Mauryse Blacklock, Miss Zada Brown, Miss Maydelle Burns, Mrs. Mary Devenport, Miss Mary Lou Devenport, Mrs. Joyce Gorman, Miss Virginia Grove, Mrs. Laura Holliday, Miss Bess Johnson, Mrs. Agness Kunkel, Miss Vestal Manor, Mrs. Delia McPherson, Mrs. Eva Nelson, Mrs. Sallie O'Rear, Mrs. Rhoades and Mrs. Alene Stephens.

Baked Pears

Ingredients: ½ cup sugar, ¾ cup water, salt, 2 tablespoons lemon or lime juice, 4 large ripe but firm pears.

Method: Put sugar, water and a dash of salt in a small saucepan; stir over low heat until sugar dissolves; bring to simmer, remove from heat and stir in lemon juice. Pare and halve pears; remove seeds by scooping out with a half-teaspoon round-bowl measuring spoon; cut out stem structure with small sharp knife. Place in a shallow baking dish; a heat-resistant glass dish (6 by 10 by 2 ½ inches) is fine. Pour syrup over pears. Bake in moderate (350 degrees) oven, basting several times, until tender — about 15 minutes or 20 minutes. Serve warm or cold with syrup; top each pear half with a small scoop of vanilla ice cream. Makes 8 servings.

Nice For Two

Turn cooked broccoli stalks into individual shallow casseroles or shirred egg dishes, top with creamed turkey or chicken and sprinkle with grated Parmesan cheese. Run under the broiler to heat and have the topping a luscious goldenbrown.

Want a pretty snack for company? Use a cookie cutter to make heart shapes out of sliced bread. Spread the hearts with a deviled ham mixture and sprinkle with minced parsley.

WOMEN'S CALENDAR

MONDAY

Northeast Elementary P-TA meets at 3:45 p.m. in the school auditorium.

West Elementary P-TA meets at 7:30 p.m. in the speech-arts room. Special program planned.

TUESDAY

Woman's Culture Club meets at 2:30 p.m. at the Martha Ann Clubhouse. Mrs. Jodie Bynum, hostess.

Alpha Study Club meets at 3:30 p.m. at the Martha Ann Clubhouse, Miss Neoma Strayhorn, hostess.

Business and Professional Women meet at 7:30 p.m. at the Martha Ann Woman's Club for a business meeting.

Atheneum Study Club meets at 3:45 p.m. with Mrs. Homer Hurst, hostess.

Dorcas Groups of the First Christian Church meet at 9:30 a.m. in the home of Mrs. Bob Thompson. Mrs. Bob Boren has the program and Mrs. Earl Brown is worship leader.

The Guild of the First Christian Church meets in the home of Mrs. Allene LaRoux, 1918 Coleman Apt. 3, upstairs, at 7:30 p.m.

The Jaycee-ettes will meet at 7:30 p. m. at the Martha Ann Woman's Club with Mrs. Flo Houpt and Mrs. Jean McGlaun as hostesses.

WEDNESDAY

WSCS Rebecca Circle of the Trinity Methodist Church meets with Barbara Maxwell, 3801 Galveston, 9:30 a.m.

The Helen Clemmer Circle of the Trinity Methodist Church meets with Jeannine Bearden, 603 Thirty-fourth Street at 9:30 a.m.

WSCS of the First Methodist Church will meet in Circles at 9:30 a.m. at Fellowship Hall for continuing study, started last week.

Acacia Study Club meets at 3:45 p.m. at the Martha Ann Woman's Club with Mrs. Elmer Muhlbach, hostess.

Wesleyan Service Guild of the First Methodist Church meets at 7 p.m. in fellowship hall.

THURSDAY

Eastern Star meeting at the Masonic Hall at 7:30 p.m.

The Gamma Upsilon Chapter of ESA will meet at the Exhibition barn in Towle Park at 7:30 p.m. for a birthday party.

Women's Auxiliary of Cogdell Memorial Hospital meet at 9:30 a.m. at the Martha Ann Woman's Club.

SATURDAY

Childrens story hours at Scurry County Library, 9:30 to 10:30 a.m.

Eastern Star will hold a rummage sale in the 2300 block on Avenue R, starting at 9 a.m.

Beta Epsilon Chapter will be host to Delta Kappa Gamma Regional 15 meeting. Registration opens 9:30 a.m. at High School.

East Elementary P-TA Meeting

The East Elementary Parent-Teachers meeting was held last week.

The meeting was called to order by Mrs. J. P. Ward, president.

The group discussed a project for the year and it was decided to give a scholarship to some deserving student.

A chili supper will be held Oct. 27 from 5:30 to 7:30 p.m. with the public cordially invited.

The group discussed the hiring of a baby sitter for pre-school children for the meetings.

Mrs. Lula Williams, guest speaker, gave an interesting talk on health in general.

The meeting adjourned, followed by a social hour.

Want your baking powder biscuits to be extra delicious? Use light cream instead of milk in the dough. This suggestion applies to biscuits made from a mix as well as to those made from scratch.

PETROLEUM PEGGY

Ever since the first careless prehistoric man stacked his sleeping straw too close to the hearth, people have been looking for newer and better ways to put out fires.

Many of the first experiments with fire-fighting equipment were monuments to ingenuity rather than usefulness. The earliest recorded pumping stations, dating back to 440 B.C., was a tangled contraption consisting of a bag of water with the entrails of an ox for a hose!

In colonial times, hoses were made of leather, and were connected to tank wagons which the bucket brigades tried to keep filled. This apparatus was very efficient for its day, shooting columns of water as high as 40 feet. But the leather hoses rotted and cracked easily, and couldn't always be depended on.

Modern "smoke-eaters" fight fire with the help of dependable products made possible by oil industry research. The newest hoses are made of oil-based "Dacron" fiber, which combines unusual strength with the lightness and flexibility that can save precious time in maneuvering. Petroleum-chemical fire-fighting preparations make our homes and communities safer. Gasoline fuels the swift fire engines, while other oil products such as motor oils, lubricants, plastics, and man-made rubbers help keep the precision-made equipment of today's fireman working at top efficiency.

Modern industries, pooling the fruits of their inventive research for the public benefit, set the pace for America's progress.

Green Beans

Ingredients: 1 pound snap beans, ¼ cup butter or margarine, ½ cup sliced Brazil nuts, 1 tablespoon lemon juice.

Method: Cut ends from beans and wash thoroughly in cold water; drain. Cut beans into long narrow strips. Cook rapidly in a small amount of boiling salted water until just tender-crisp; cover saucepan but lift cover a few times to help keep beans green. Drain off any liquid in pan. Meanwhile, melt butter over low heat in small skillet. Add nuts and cook slowly 5 minutes or until butter is slightly brown; stir often. Stir in lemon juice. Pour over hot drained cooked beans. Makes 6 servings.

Friendly Comfort!

A kitten pillow to comfort you! It's easily made and so nice to keep or give. No. 247 has hot-iron transfer; sewing and embroidery directions.

Send 25c in coins for this pattern — add 5c for each pattern for first-class mailing. Sent to MARTHA MADISON, (care of this newspaper), Box 438, Midtown Station,

Mrs. H. Taylor Hostess To Altrurian Club

Mrs. Hugh Taylor intertained the Altrurian Club in her home, 2312 Avenue M, on Friday afternoon, October 10th.

The members and guests attending the meeting brought heirlooms of jewelry, books and pictures to add to Mrs. Taylor's display which she had arranged throughout the house.

Mrs. R. L. Gray directed the program on American Heritage in literature and art. She reviewed parts of a book on "Our American Heritage" (to be found in our library) which discuss the famous furniture makers, artisans in glass, painters and sculptors who have won world renown with their work.

Mrs. Hugh Taylor showed currier and Ives prints and discussed their history.

Mrs. Fred A. Grayum spoke of Mark Twain's influence on American letters, and Mrs. John Leftwich presented several poems.

In the business session plans were made for the club's fiftieth anniversary tea to be on the afternoon of October 24. Invitation are in the mail to all club women in Snyder, and others who are personal guests of Altrurian members.

Mrs. Dan Gibson was welcomed as a new member.

Guests of the day were Mrs. Horace Eiland, J. E. Sorrells, C. V. Thompson, Sr. and Earl Wilson.

During the social hour following the program, Mrs. Gibson assisted the hostess at the tea table.

Ladies' Golf Club Elects Officers Friday

The Ladies Golf Association met Friday morning at the Country Club for election of officers and a regular business session.

Serving the association this year will be, Mrs. A. J. Shaw, president, Mrs. James Rosser, vice-president, Mrs. Harold Lacik, secretary, Mrs. M M Keeble, treasurer, Mrs. Bob Henderson, golf tournament chairman, and Mrs. Max Dyer, reporter.

The telephone committee consists of Mrs. Nolan von Roeder and Mrs. Hollis Jones.

The local association are making plans for a one-day tournament to be held on November 11.

NEWS FROM DUNN

By ELWANDA STEWART

Dickee Hardee spent the weekend with his parents, Mr. and Mrs. Dick Hardee, Dickee attends Texas Tech, Lubbock.

Mr. and Mrs. R. D. Glasscock and Mr. and Mrs. Floyd Glascock of Snyder, visited Mr. and Mrs. Graham Smith and boys recently.

Mr. and Mrs. L. T. Nail, Barbara, Renee and Jimmy spent the weekend visiting Mr. and Mrs. Steve Nail in Alpine, where Steve attends Sul Ross College.

Mr. and Mrs. Ted Billingsley and boys visited Mr. and Mrs. Billy Woodard and children in Roscoe, Sunday.

Guests of Mr. and Mrs. L. A. Scott and children the past week were Mr. and Mrs. M. E. Scott of Snyder and Mrs. Allen Currie of Colorado City.

Bettie Smith, Mantie Russell and Ruth Scott went fishing at Lake Colorado City Thursday morning.

Mr. Jeff Brown and Bobbie of Big Springs visited Mr. and Mrs. John Brown Saturday.

Visiting in the D. D. Gray Jr. home Sunday were Mrs. Roy Chapman and Mrs. Bettie Price of Ira, Mrs Mildred Chapman of Midland and Mrs. Edna Rainwater and Giles of Snyder and Mrs. Doyle Gray, Dunn.

Mr. and Mrs. Curtis Brown of Odessa spent last weekend with Mrs. W. E. Wade.

Mrs. Harold Wade visited her parents Mr. and Mrs. Marion Villa in Colorado City the past week.

Jerry Bob Cotton of Lubbock spent the weekend with Mr. and Mrs. Houston Cotton.

Recent guests of Mr. and Mrs. Blake Durham included Mrs. Eulene Koch of Lubbock and Mrs. Bonnie Sheid of Snyder.

Mrs. Blake Durham and Mrs. Billy Durham visited Mr. and Mrs. Bob Barnes, Mrs. Ernest Bolding and Mrs. Dorothy Cox in Snyder recently.

Mr. and Mrs. W. J. Fuller and children and Mr. and Mrs. T. J. Fuller spent Sunday with Mr. and Mrs. Odell Fuller in Colorado City.

Mr. and Mrs. J. O. Spear of Weatherford spent Wednesday through Friday visiting their daughter, Mrs. Elwanda Stewart and family.

Fall Planting

When planting tulips, narcissus, hyacinths and other bulbs this fall that will bloom early next spring, be sure to plant them deep in the soil. When planted in this manner you can plant other flower seed over them later in the season and cultivate them without injury to your bulbs.

Science Shrinks Piles New Way Without Surgery Stops Itch—Relieves Pain

New York, N. Y. (Special) — For the first time science has found a new healing substance with the astonishing ability to shrink hemorrhoids, stop itching, and relieve pain — without surgery.

In case after case, while gently relieving pain, actual reduction (shrinkage) took place.

Most amazing of all—results were so thorough that sufferers made astonishing statements like "Piles have ceased to be a problem!"

The secret is a new healing substance (Bio-Dyne*)—discovery of a world-famous research institute.

This substance is now available in *suppository or ointment form* under the name *Preparation H.** At your druggist. Money back guarantee.

*Reg. U. S. Pat. Off.

SPECIAL!

NEW PHILCO.

Super Marketer

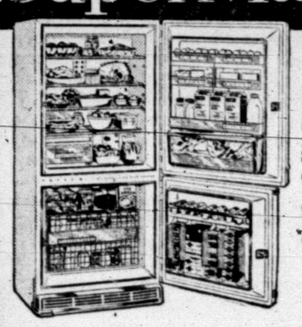

Keeps meat fresh days longer without freezing

New "Cold Flow" Meat Locker . . . provides ideal storage conditions recommended by National Live Stock and Meat Board.

- 13.6 cu. ft. Refrigerator-Freezer
- 5 cu. ft. Freezer below holds 177 lbs.
- Deluxe features; smart "Custom Look"

Your Trade-In And $5.00 Per Week

Philco 1488

ROE HOME & AUTO SUPPLY

2207 Ave. S

It's TRADE UP TIME ...time to get a modern GAS range

CUSTOM COOKING AT A BUDGET PRICE

DELUXE UNIVERSAL GAS RANGE!

- Burner-with-a-Brain — Foods won't burn or boil over!
- In-a-drawer broiler — for smokeless, separate broiling
- One-hour timer clock
- Huge "4 pie-at-a-time" oven

NOW ONLY $219 with trade in

Generous terms to fit your budget! UP TO 36 MONTHS TO PAY!

LONE STAR GAS COMPANY

Fact is, a savings account is where many of the nice things in life come from, especially when you save with the help of our generous dividends that are payable . . . like clockwork.

FEDERAL HOME LOAN BANK SYSTEM MEMBER — FEDERAL SAVINGS AND LOAN INSURANCE CORPORATION INSURED UP TO $10,000

Savings Insured Up To $10,000 By A Branch Of The Federal Government

Snyder Savings & Loan Assn.

2605 Ave. S Phone HI 3-7441

HEARD THE LATEST?

You can save one third on long distance... the secret is station-to-station*

The smart word is out. People everywhere are learning *station-to-station* Long Distance calls cost about ⅓ less than *person-to-person service*. It's like getting one call free for every two you pay for. Here's proof:

	Person—Night	Station—Night	You Save
Snyder to Los Angeles, Cal.	2.05	1.35	70c

Call by number . . . it's twice as fast

* You talk with anyone who answers.

OUR VIEW

Recess Appointments

THE ABILENE REPORTER-NEWS:

The President of the United States appoints the members of the U. S. Supreme Court, as he does lesser members of the judiciary system, "by and with consent of the Senate."

But the newest appointee, Potter Stewart of Cincinnati, currently an associate judge on the Sixth Circuit Court of Appeals, will be sworn in and take his seat this Tuesday as a full participating associate justice, without ever having his qualifications scrutinized by any Senate committee, much less the Senate itself. Not until next year will the Senate "consent" become a reality—if indeed, it ever consents. But meantime, Mr. Justice Stewart may help decide many questions of constitutional law, and his may be the deciding voice in some of them. What happens to these decisions if he should fail to get Senate approval, after the results of the decisions in which he was the deciding factor have already taken effect?

An academic question, perhaps, nevertheless, some lawyers have opposed recess appointments to the court because the appointee may consider, before making up up his mind on a case before the court, how his course will set with senators when they come to vote on his confirmation. However, the administration takes the attitude that it is always desirable to have a full bench.

The current chief justice of the United States took over on a recess appointment. Senator William Langer (R-ND) charged that as governor of California Earl Warren was dominated by a "liquor lobbyist," abetted corruption, and followed "the Marxist line." Charges by a Hollywood person also were lodged against Warren before the Senate Judiciary Committee on Feb. 24, 1954. The committee favored his nomination 12 to 3, and Warren was confirmed unanimously by the Senate on March 1—almost five months after he had taken his seat.

Other recess appointees have met with Senate opposition after taking their seat and participating in decisions of the court — among them, Mr. Justice Brennan, a Democrat, appointed in 1956. Senator McCarthy charged the nominee with using his New Jersey judgeship to smear "anyone who dared to expose Communists in government."

The charges did not stick, of course, and the Senate confirmed Brennan by voice vote on March 19, 1957—five months after he had taken his seat.

Way back in 1795 the Senate rejected the recess nomination of John Rutledge as chief justice of the United States. He was turned down because he had denounced the Jay Treaty while on the bench. His rejection came after he had taken part in decisions.

Ike Is Urged To Speed Campaign

By JACK BELL

WASHINGTON (AP)—President Eisenhower was reported today to be swamped with requests for personal campaigning in behalf of Republican candidates.

Many Republicans fighting uphill battles for Senate and House seats now consider a presidential appearance in their states a political must. As a result, the GOP National Committee is having difficulty trying to sort out a flood of demands.

Several were said to have come from GOP candidates who did not always support Eisenhower's program in Congress, and who had counted largely on going their own way in their campaigns.

Some of these were reported to be among those most insistent on help from Eisenhower.

Republican National Chairman Meade Alcorn said in an interview he expects the White House to announce this week additional speaking dates for the President to supplement the five-day sortie to California and back starting Thursday.

Eisenhower is expected to schedule several appearances in the Midwest and the East. Alcorn said most of these are likely to be single-speech trips instead of a tour.

Republican campaigners said they felt recent declines in unemployment will help them in several vital states. Democrats generally thought the economic upturn had come too late.

The Republicans also pointed to forecasts of agricultural crop production nearly 11 per cent above the previous record as a hopeful sign.

These and other factors might alter the picture before election day. But a state-by-state survey by the Associated Press indicated that as of now Democrats stand to make substantial gains in both the Senate and House.

The two parties may exchange some of their holdings in governorships, with Democrats appearing likely to come out with a net gain.

In 25 states outside the South where 26 senatorial seats are at stake, local surveys give the Democrats a margin ranging from hairline to extremely wide in 19 contests, and indicate the Republicans are ahead in only 7.

If this were the trend on election day, the Democrats would pick up a net of 13 Senate seats from the Republicans, including one they won in Maine in September. This would represent a gain Democratic strategists say privately they hardly hope to attain. Without counting their Maine victory, Democrats now outnumber Republicans 49-47 in the Senate.

States in which the Democratic candidates are given the advantage in the survey include Arizona California, Connecticut, Indiana, Maryland, Massachusetts, Michigan, Minnesota, Missouri, Montana, New Jersey, New Mexico, New York, Pennsylvania, Rhode Island, Washington, West Virginia (two) and Wisconsin.

The seven states where Republicans are credited with being ahead include Delaware, Nebraska, Nevada, Ohio, Utah, Vermont and Wyoming.

In House races, the survey indicated that Democratic gains may range anywhere from 10 to 40 seats. Counting vacancies on the basis of the party which last held the seat, the House division now is 235 Democrats, 200 Republicans.

Democrats expected their biggest gains in California, Connecticut, Indiana, Michigan and Washington.

Statements May Seem To Conflict

WAHINGTON (AP)—The Alice in Wonderland quality sometimes evident in U.S. relations with Red China often finds expression in public statements by admirals and generals.

There is at times the impression that the State Department and the Pentagon are pursuing different policies.

Secretary of State Dulles and Acting Secretary of Defense Quarles have taken steps to erase any such impression from the minds of the people who work under them.

Quarles told a news conference last Thursday: "In tense times such as those, almost any statement regarding the military situation has political overtones, and frequently overtones that might not be realized on the other side of the Pacific. We are asking people to be very careful about comments about the military situation that could take on political implications."

Similar instructions have been sent out by Dulles.

Quarles' comment came two days after the U.S. Pacific air commander, Gen. Laurence S. Kuter, credited Nationalist air victories and U. S. blockade-running for Red China's cease-fire offer in the Formosa Strait.

Kuter's statement, in a Tokyo interview, upset top officials at the State Department. It was not the first time that a top military man on the scene had spoken out about matters in the current China crisis which U. S. diplomats were trying to handle with kid gloves.

Kuter's statement was particularly unwelcome at the State Department because it came after Red China's cease-fire. Department officials wondered if it might bring the whole delicate structure of a modus vivendi—some way to get along with Peiping—crashing about their ears.

Dulles' main goal, ever since the Red Chinese started shooting at the Nationalists' offshore islands on Aug. 23, has been to stop the shooting. Whether the Reds stopped for humanitarian reasons, as Peiping claimed, or because they were failing, as Kuter says, or to negotiate a settlement, as Dulles offered, was beside the point, so far as the State Department is concerned. The point was they had stopped.

"Face" is important to all peoples, but especially to the Chinese.

Telephone Prompts Varied Attitudes

By SAUL PETT

NEW YORK (AP) — People, especially female people, pass through fascinating attitudes toward the telephone.

To an infant learning to use her fingers, the telephone is an object of curiosity, especially the holes in the dial ring. To the baby learning to walk and reach up, the phone is an enticing target to be pulled down with a crash. To a healthy girl of 10 or 11, the phone is a fine instrument of torture.

At this age, they call people with the oddest names in the directory to tease them. Or they call their school teacher, wait until she says hello several times before they giggle and hang up.

But it is in the teens that a girl develops a passion for the phone from which she never recovers.

At this age, as every rattled father knows, using the phone involves three basic ground rules. You never talk 10 minutes when you can talk 45. You must talk with your head down, knees or legs up, and the blood rushing to your head. Regardless of text, you must always, but always, talk in absolute, fool-proof, spy-proof, younger-sister-proof secrecy.

Thus when phoning a girl friend you saw only 20 minutes ago, you must drag the phone into the closet or bathroom and bolt the door.

You whisper to the party of the second part: "Guess what?" Then pause. This is the signal for the other girl to bolt her doors and windows and set up a maximum security watch. Finally, she asks, "What?" and you say in hushed, sepulchral tones: "I saw HIM today."

Here, at least a full moment of silence must follow until the message sinks in, down to the last red and white corpuscle of both parties. Then, 38 minutes later, the situation becomes clearer. It turns out that she did see HIM but while HE may not have actually seen her, any reasonable person, given a knowledge of the wind direction, of the speed of sound and the force of osmosis, could safely assume that HE must have been aware of her presence.

For most of eternity, teen-age girls talk to each other. But every now and then, like an awesome clap of thunder, HE calls. Inevitably, younger sister answers. Younger sister races hysterically up the stairs, screaming HE is on the phone. Older sister quickly composes herself. She wants to know why all the shouting, he is blase. She is detached, he is so indifferent and casual getting to the phone she falls down the stairs.

Crossword Puzzle

ACROSS

1. Routine
5. Perfect golf
8. Unwoven fabric
12. Verify
13. Swed. coin
14. Asian river
15. Sell
16. Undeveloped
18. Witch of -----
20. Akin
21. Permit
22. Open hostility
24. ---- Pompelius, 2nd king of Rome
26. Father
29. Mused
33. Russ. city
35. Fleur-de- ---
36. Roman fiddler
37. Veneration
40. Pass away
41. Excited with curiosity
42. Eternity
44. Babylonian god
46. Children's game
48. Practical intelligence
52. Flatterer
55. Source of water
56. Conception
57. Compass point: abbr.
58. Depravity
59. Cultured woman
60. English river
61. Loose folds

DOWN

1. A frenzy
2. A prognostic
3. Watch over
4. Invest
5. Taro paste
6. Weapons
7. Recall past experiences
8. Fertile, as land
9. Tried to surpass
10. Decoy
11. Waste allowance
17. Border on
19. Hydraulic pump
23. Sent into exile
25. Human race
26. Beetle
27. Exist
28. Reduced the value of
30. Hubbub
31. Biblical man
32. Female rabbit
34. Side of a triangle
38. Ecclesiastical tribunal
39. Dawn goddess
43. Staircase post
44. Release on bond
45. Icelandic literature
47. Departed
49. Russ. lake
50. Lady's undergarment
51. House wings
53. Ballad
54. Female ruff

AHA		BEFOG			PUP							
SOD		EVOKE			APE							
PEDDLER				NOISE								
	RAIN			FUNNEL								
WHERE		SLIEST										
HUSK		BOONS										
YES		VERGE			CAP							
	RAGES			BOWL								
	FAIRER			CANDY								
SUBMIT			SAIC									
ARISE		HISTORY										
NOD		THANK			CUE							
ERE		YANKS			TEN							

Solution of Saturday's Puzzle

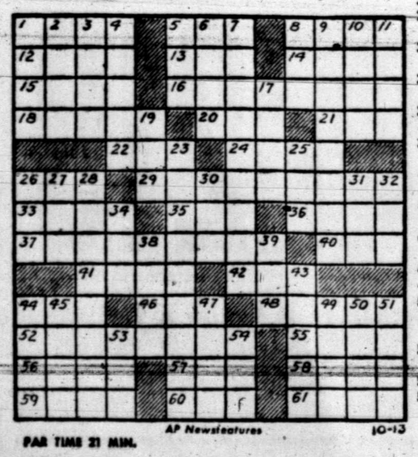

PAR TIME 21 MIN.

AP Newsfeatures 10-13

DENNIS THE MENACE

"I SURE HOPE YOU DON'T STIR UP INJUN TROUBLE WITH ALL THOSE SMOKE SIGNALS!"

MISS YOUR PAPER?
DIAL
HI 3-5486

JOE PALOOKA

MARY WORTH

THE SAINT

KERRY DRAKE

LITTLE LULU

DIXIE DUGAN

FERDINAND

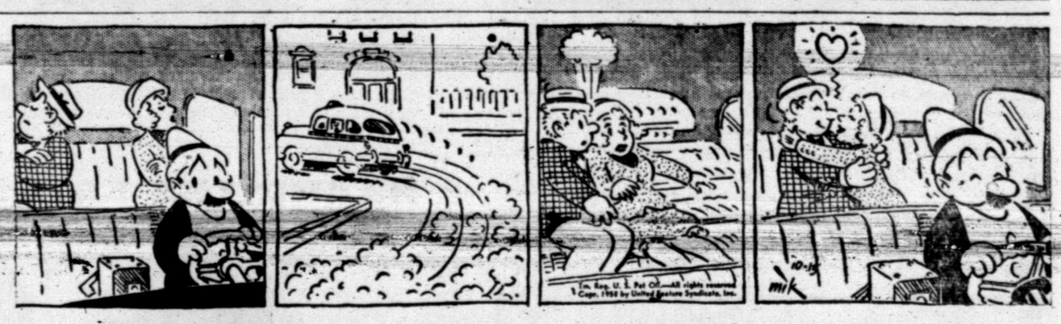

GRANDMA

REX MORGAN

BUCKIN' THE LINE

By BUCK FRANCIS
News Sports Editor

BRECKENRIDGE HAS A very fine football team but unfortunately we can't say the same for its fans.

The Buckie fans seem to support only a "winner." The term "winner" to Buckie fans seems to take on a different meaning than it does in most cities. In most circles, it is declared a "winning season" if the team wins more than it loses.

But, in Buckie terms, it mean's "win 'em all."

To clarify what we mean, the Snyder High School business office received a request from Breckenridge for more tickets to the Tiger-Breckenridge game a week early. The request was made before the Buckies met Abilene.

Well, the school office was unable to comply with the request but it's just as well they didn't. The Buckies, in the meantime, suffered a 22-0 defeat at the hands of Abilene.

So, instead of wanting more tickets, Breck returned about 450 tickets of the original shipment. Had the Buckies defeated Abilene, those 450 tickets probably would have been gobbled up in a minute. It made no difference that the Buckies had won three of four before Friday's game.

It's a shame that so much emphasis has to be placed on winning.

The total paid attendance for the Tiger - Breck game was 4,683. About 4,000 of those were Snyderites.

There's Still Hope

We still haven't given up on the Tigers. We believe they will give a good account of themselves against the best of teams when everybody gets well.

One thing the Tigers can take into consideration, Breck ran over Sweetwater almost as bad as she did the Tigers Friday and the Mustangs have battled back since that time.

If the Ponies can battle back, then we see no reason why the Tigers can't. By comparison of the Tiger-Breck and Sweetwater-Breck game, the Buckies led the Mustangs 29-0 at halftime while it was 28-0 here Friday at the midway mark.

Then the Green and Whiters made it 35-0 over Sweetwater in the third quarter and 34-0 over the Tigers before calling off the dogs.

The Mustangs did a little better against the Buckie reserves than did the Tigers as their final score read 35-20. The third Mustang TD came on the last play of the game and another came on an intercepted pass.

The Tigers, of course, played without two of their outstanding offensive performers in the second half, quarterback Richard Mahan and halfback Dick Hayes.

There's always some good that comes out of a game whether you win or lose. Friday's game here was played under the watchful eye of Sweetwater coach Elwood Turner and Turner, we feel sure, didn't learn too much about the Tigers in the Buckie tilt.

Bulldogs Keep On Rolling

Tiger football foes won two out of four games last week from teams other than who appear on the schedule.

In other words, four of the teams on the Tiger schedule were playing each other, Andrews vs. Levelland and Big Spring vs. Lamesa.

Borger, the Tigers' opening foe, won its fourth straight since the loss to the Tigers by trimming Amarillo Tascosa, 27-6. Borger now leads the District 3-AAAA race with a 2-0 mark.

Here's the way the Tiger foes fared last week: (Tiger opponents in capital letters and in the order they appear on the schedule:

BORGER 27, Amarillo Tascosa 6.

ANDREWS 26, Levelland 47.

BIG SPRING 6, Lamesa 6 (tie).

LEVELLAND 47, Andrews 26.

BRECKENRIDGE 34, Tigers 7.

MIDLAND 8, Corpus Christi Miller 18.

COLORADO CITY 20, Winters 28.

SWEETWATER (open).

LAMESA 6, Big Spring 6 (tie).

LAKE VIEW 22, Pecos 6.

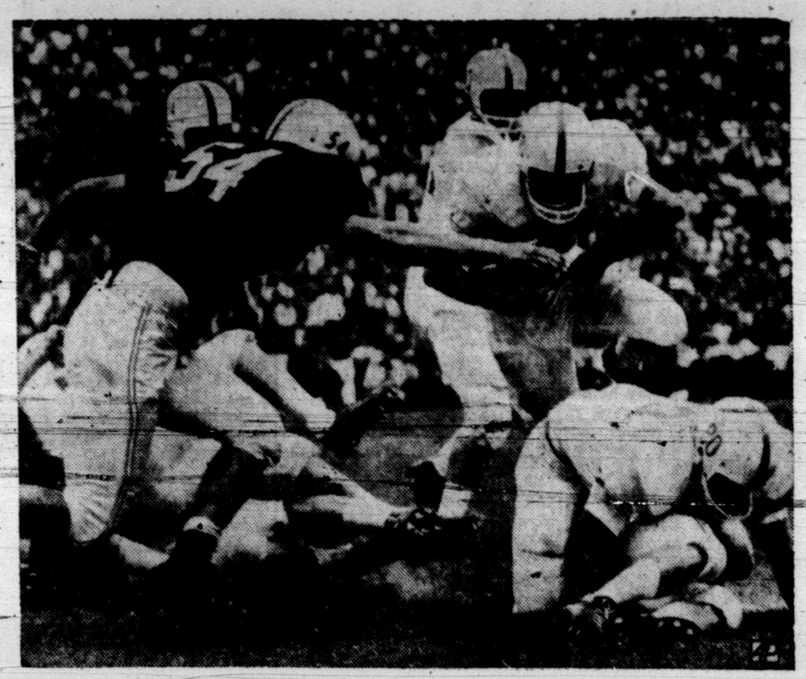

TEXAS GAINS AGAINST OKLAHOMA—Right halfback Drew Morris of Texas (20) gains a yard through tackle in the Cotton Bowl at Dallas during the first period of the Longhorns' game with the University of Oklahoma. In to make the tackle is Oklahoma center Bob Harrison (54). At right is Texas end Richard Schulte (80). (AP Wirephoto)

Is Glamorous Winning Era Under OU's Bud At An End?

By HAROLD V. RATLIFF

DALLAS (AP) — Is the glamorous winning era of Bud Wilkinson at an end? Was Texas' 15-14 upset of Oklahoma Saturday the downward start to an average place in college football for the erstwhile terrible Big Red?

No one will say, but there are plenty who conclude this wasn't the great Oklahoma that won 50 games out of 51, had the all-time record streak of 47 straight, been No. 1 in the nation twice.

This Oklahoma team had a weakness against passes, something no one could remember before.

It remained for a man who once played quarterback at Oklahoma under Wilkinson to exploit this weakness for his greatest victory. He was Darrell Royal, who came to Texas last year charged with the task of picking up Longhorn fortunes and specifically with beating Oklahoma, one of the things that cost Coach Ed Price his job when he failed to do it in six years.

Royal brought to Dallas Saturday a team lacking experience, one that wasn't supposed to be nearly so good as the Longhorns of 1957, who lost to Oklahoma 21-7. The Sooners were given a 13-point bulge and that was considered conservative, although Oklahoma had shown a semblance of weakness the week before in a 6-0 victory over so-so Oregon.

But Texas scored first, led for more than three quarters, was overtaken early in the fourth period, then stormed back to score with just three minutes left and win its first game over Oklahoma since 1951.

In three previous contests this season Texas had tried only 26 passes, completed 8 and gained just 93 yards. But Saturday the Longhorns attempted 17, completed 12 for 153 yards—scored both touchdowns on passes.

Royal revealed that Texas took advantage of the Oklahoma eight-man line and got end Bob Bryant in the pocket for the scoring pass that won the game.

The Texas coach also said he employed the two-point scoring rule, although he still opposes it—"It's unfair to the coach," he said. "But I decided last week we would go for two if we scored first against Oklahoma, believing it would be a great psychological factor," Royal added.

Texas worked hard on the two-point play all week and guard H. G. Anderson who opened the hole for fullback Don Allen to crash through.

There was so much excitement on the Texas bench after quarterback Bobby Lackey intercepted a pass to stop Oklahoma's last threat that Royal never knew the last play—an end try by Lackey—was run until he saw the films yesterday. "I thought the game was over on the play before," Royal said.

Conference Play Highlights SWC

By The Associated Press

Well back in the national picture with some topflight intersectional victories, including Texas' upset of mighty Oklahoma, the Southwest Conference plunges into its championship race en masse this week.

Texas, which knocked down Oklahoma 15-14 to remain the only undefeated team in the league, makes its start toward a title against lowly Arkansas at Austin Saturday night.

Arkansas, loser of four games including three in the conference, could do a fair salvaging job if it beat Texas—which it won't be expected to do under any circumstances.

Texas Christian, Baylor and Rice lead the championship race, each with a triumph over Arkansas.

Texas Christian will play its second conference game against Texas A&M, which will be making its start. They clash at College Station Saturday afternoon.

Rice goes to Dallas to try for a second conference victory, meeting Southern Methodist. The latter will be playing its first conference game.

Baylor and Texas Tech, the other two members of the league, get together at Lubbock. It won't count in the championship race because Tech isn't yet eligible to compete for the title.

Saturday found the conference pulling back even for the season in intersectional play as league teams won three of four games. That made the record for the year eight victories against eight defeats.

Texas' triumph over Oklahoma, the nation's No. 2 team, was the biggest boost. It was the first decision over a ranking power for the season.

Texas A&M surprised with a 14-10 victory over Maryland and Southern Methodist put on a second-half spurt to lick Missouri 32-19.

Baylor, however, lost its second intersectional game. The Bears took a 12-7 lacing from Duke.

Texas Christian whipped Texas Tech 26-0 in a tuneup for resumption of its conference campaign.

Hick Takes Over Lead In Ball Carrying

By The Associated Press

Larry Hickman and Buddy Humphrey of Baylor and Jim Monroe of Arkansas took over the top positions in a near sweep of first places in Southwest Conference football statistics last week.

Hickman, the big Bear fullback, roamed for 92 yards against Duke and it gave him the lead in ball-carrying, displacing Jack Spikes of Texas Christian. Hickman has 263 yards on 56 runs. Spikes, who made only 23 yards against Texas Tech, has 208 on 47.

Humphrey surged into first place in passing with Don Meredith of Southern Methodist idle because of an injury. Humphrey flung for 55 yards against Duke and it brought his total for the season to 358. He doesn't lead in yards but in completions with 33 out of 67 tries. Meredith has connected on 29 in 40 throws for 313 yards.

The most prolific yard gainer is Monroe, the Arkansas quarterback, who passed for 117 against Rice and brought his total to 364 for the season. That added to 13 rushing gave him the lead in total offense, replacing Meredith. Monroe's 377 yards were compiled on 91 plays. Meredith has 349 on 57 plays.

Pat Bailey of Rice pulled ahead of Charley Milstead of Texas A&M in punting with an average of 43 yards. Milstead has 40.1 for second.

Charley Barnes of Arkansas took over first in pass-receiving. He has caught 14 for 165 yards. Al Witcher of Baylor, the leader last week, has snared 13 for 131.

The only department in which the lead didn't change was punt returns. Marvin Lasater of Texas Christian held onto first with an average of 15.8 yards.

FIGHT RESULTS

By The Associated Press

Hollywood, Calif. — Joe Miceli, 149, New York, stopped Karl Heinz Guder, 153, Germany, 8.

Cagliari, Sardinia — Piero Rollo, 117¼, Sardinia, outpointed Mario D'Agata, 117, Rome, 15 (for European featherweight title).

Sherbrooke, Quebec — Artie Towne, 173, New York, outpointed Johnny McCoy, 171, New York, 8.

Colts, Browns Are Pro Grid Leaders

By MIKE RATHET
Associated Press Sports Writer

Give Johnny Unitas a football and he'll toss it for a touchdown. Give Tommy Brown the pigskin and he'll lug it across the goal. Give football fans spectacular play and they'll storm the parks.

And that's virtually the story of three weeks play in the National Football League.

Unitas and Brown have led the Baltimore Colts and Cleveland Browns, respectively, to the top position in the Eastern and Western conferences. The two teams are the only undefeated clubs in the league, both with 3-0 records.

Unitas, who three years ago was quarterbacking for a semipro eleven, threw his seventh touchdown pass of the season Sunday, bringing the Colts from behind for a 24-17 victory over Green Bay.

Brown, the league's leading ground gainer in 1957, scored three touchdowns, bringing his season's output to eight as the Browns outlasted Chicago's Cardinals 35-28.

In all, 247,391 fans paid to see the six games on Sunday's schedule, an average of 41,000 a game.

Los Angeles knocked defending champion but still winless Detroit virtually out of title contention with a 42-28 setback. In other games, newly acquired Bobby Layne led Pittsburgh to a 24-3 over Philadelphia, New York edged Washington 21-14 and Chicago's Bears throttled San Francisco 28-6.

Trailing by 17 points, the Colts started back in the second quarter with Unitas bucking over from the one. He passed 54 yards to Jim Mutscheller in the third quarter to bring Baltimore within range of the Packers, now 0-2-1. After a Steve Myhra field goal tied it, Andy Nelson galloped 52 yards with an interception with 2:12 left for the victory.

Brown was aided by rookie Bob Mitchell, who dashed 63 yards for one score and set up another with a 52-yard jaunt. The Browns never were behind but never out of danger as quarterback M. C. Reynolds and halfback John Crow brought the Cards close by combining for two last-quarter TDs.

National Football League
By The Associated Press

Eastern Conference	W	L	T	Pct.	Pts.	OP
Cleveland	3	0	0	1.000	110	67
New York	2	1	0	.667	82	48
Washington	1	2	0	.333	48	72
Chi. Cards	1	2	0	.333	72	82
Phila.	1	2	0	.333	44	72
Pittsburgh	1	2	0	.333	56	71
Western Conference						
Baltimore	3	0	0	1.000	103	70
Chi. Bears	2	1	0	.667	100	77
Los Angeles	2	1	0	.667	102	61
San Francisco	1	2	0	.333	32	81
Green Bay	0	2	1	.000	50	71
Detroit	0	2	1	.000	56	83

Sunday Results

Baltimore 2, Green Bay 17
Cleveland 35, Chicago Cards 28
Los Angeles 42, Detroit 28
New York 21, Washington 14
Pittsburgh 24, Philadelphia 3
Chicago Bears 28, San Francisco 6

Next Sunday Schedule

Baltimore at Detroit
Chicago Cards at New York
Green Bay at Washington
Los Angeles at Chicago Bears
Pittsburgh at Cleveland
San Francisco at Philadelphia

Cowboys Have Inside Track To BC Crown

By The Associated Press

In three seasons as Hardin-Simmons head football coach, Sammy Baugh couldn't beat Arizona State at Tempe and he couldn't win the Border Conference title.

Last weekend, now in his fourth season, Baugh wiped one of the blotches off the record. He seems well on the way to erasing the other.

Hardin-Simmons beat defending champion Arizona State of Tempe 14-6 and became the title favorite. The Sun Devils had been selected to repeat.

One more hurdle—an unexpected one—stands in the way. Texas Western, kissed off in early predictions, whacked West Texas State 29-12. West Texas lost to Arizona State by only three points.

So the league race is still a two-team affair. It won't be settled until Hardin-Simmons plays Texas Western Nov. 1 in El Paso.

West Texas is out of the picture with two defeats. Arizona doesn't play enough games to qualify for the title. New Mexico A&M isn't expected to cause any trouble. Arizona State has an outside chance.

Conference teams take another fling at intersectional opponents this weekend.

Hardin-Simmons returns to its back-breaking schedule against Mississippi. Arizona State plays San Jose State.

Army Eyes First Peacetime Title

By ED CORRIGAN

Whatever the reason—the "lonesome end," a rock-ribbed defense or a flexible offense, Army today set its sights on winning its first peacetime national football championship.

There are still problems ahead, not the least of which is Navy. The two meet in the final game of the season for both Nov. 29 in Philadelphia and it's just possible that the national title could hinge on the outcome.

This Army team, which whipped Notre Dame 14-2 Saturday, ranks as one of the greatest of Coach Earl Blaik's quarter-century career. His clubs won the national crown in 1944 and 1945, the war years.

If Army does go all the way, Blaik and company will have to bow deep toward the Southwest, where fabled Oklahoma met its demise Saturday.

Texas halted the mighty Sooners 15-14 in the most startling upset of the season. It was only the second defeat for Oklahoma in 54 games, and from here on in, the coast appears clear for Bud Wilkinson's lads, for they play only Big Eight opposition starting with Kansas Saturday. They've won the league title the last 10 years.

Possibly a defeat by Auburn, the national champion last year and No. 1 team in the Associated Press poll last week, might be required for the Cadets to go all the way. Auburn won its third in a row, an 8-0 decision against Kentucky, Saturday night. The Tigers have a toughie this week against Georgia Tech.

This week Army seems to have a breather, Virginia. But then a week from Saturday, the Cadets go against Pitt, which is nobody's pushover. Michigan state beat the Panthers 22-8, but it was closer than that indicates.

Navy's 20-14 caper over Michigan was significant for the Middies were an untested club until that one. This week Navy has a date with Tulane.

In the Big Ten, Ohio State and Wisconsin are riding at the top of the heap with 3-0 marks. The Buckeyes licked Illinois 19-13, and the Badgers slaughtered Purdue 31-6. They meet in two weeks, a little matter which should make Michigan State (2-0-1) happy.

In the Southwest, it's all Texas, the only undefeated team in the Southwest Conference. The Longhorns play six straight games against SWC opponents starting this week with Arkansas.

The Pacific Coast Conference presents Oregon as its candidate for national ranking. The Ducks clubbed Southern California 25-0 after losing a 6-0 spine-tingler to Oklahoma.

District 3-AAA 11s In Final Tuneups

District 3-AAA football teams will get in their final practice licks this weekend before starting on their 1958 championship race next week.

All five teams will see action this week as they seek to improve over their season record of 13 wins, 10 defeats and one tie against outside opposition.

Sweetwater and Lamesa will be heavy favorites to win this week but the other three teams have rugged tests. The Mustangs journey to Graham to meet the once-powerful but now woefully weak Graham Steer team Friday night while Lamesa entertains the Monahans Lobos.

The Tigers, losers of their last two after winning their first three starts, will attempt to get back on the winning trail here Friday night against a Midland team that gave ranking Miller of Corpus Christi a rugged tussle before bowing 18-8, last week.

Lake View hosts a good Odessa Ector team while Colorado City journeys to Andrews Saturday for the Mustangs' Homecoming to round out the 3-AAA schedule.

The district won one, lost two and tied one in non-district action last week. Lake View's surprising Chiefs won their third straight game with a 22-6 conquest of Pecos for the only 3-AAA win last weekend.

Lamesa battled Big Spring to a 6-6 deadlock for the tie game last week.

The Tigers bowed to a "mad" Breckenridge team, 34-7, and Colorado City lost a 28-20 decision to Winters in other district activity.

Sweetwater, with a 3-1 record, had an open date.

The Tigers' Dick Hayes held on to the District 3-AAA scoring leadership with 38 points. Mickey Mixson of Lake View is close behind with 32 points.

The District 3-AAA scoreboard:

DISTRICT 3-AAA STANDINGS

TEAM	W	L	T	PCT.	PTS	OPP
Sweetwater	3	1	0	.750	105	41
Lamesa	3	1	1	.700	88	26
SNYDER	3	2	0	.600	88	86
Lake View	3	2	0	.600	86	54
Colorado City	1	4	0	.200	34	101

Last week's results:

Breckenridge 34, Snyder 7
Lake View 22, Pecos 6
Lamesa 6, Big Spring 6 (tie)
Winters 28, Colorado City 20
Sweetwater (open)

This week's schedule:

Midland at SNYDER
Sweetwater at Graham
Colorado City at Andrews (Sat.)
Monahans at Lamesa
Odessa Ector at Lake View

Leading scorers:

PLAYER, TEAM	TD	CONV	TP
Hayes, Snyder	6	1	38
Mixson, Lake View	5	1	32
Westmoreland, Lamesa	4	3	30
Parker, Sweetwater	4	2	27
Marshall, Lamesa	4	1	25
Stanley, Snyder	3	1	20
Bryant, Sweetwater	3	1	20
Reeves, Lamesa	3	0	18
Lambert, Sweetwater	3	0	18
Waren, Lake View	3	0	18
Mosley, Lake View	2	2	16
Fraley, Sweetwater	2	1	14
Addison, Lamesa	2	0	12
Scott, Sweetwater	2	0	12
Allen, Snyder	1	4	10
Fileder, Sweetwater	1	1	8
Dubose, Snyder	1	0	6
Watson, Snyder	1	0	6
Weaver, Snyder	1	0	6
Richardson, C-City	1	0	6
Womack, C-City	1	0	6
Gaither, Sweetwater	1	0	6
Wiggins, Lamesa	1	0	6
Davis, C-City	1	0	6
Shimer, C-City	1	0	6
Merkel, C-City	1	0	6
Shoemaker, C-City	0	2	4
Brown, Snyder	0	1	1
Keel, Lake View	0	1	1

Dr. Kidd New City Champ

Dr. R. J. Kidd is the new Snyder City Golf champion.

Dr. Kidd bested Ralph Howser in the Championship Flight finals, 5-3. Dr. Kidd succeeds Max Milam as the city champ. Milam was defeated in his first round match this year by Howard Crenshaw.

In reaching the finals, Dr. Kidd had defeated former champion Manning Davis in his first round match and John Boren in the second round.

Howser, enroute to the finals, defeated Hollis Jones and Crenshaw.

Champions in all other flights were determined following the final day of the tournament yesterday. In the only finals match played yesterday, John Lynch defeated Doc Weaver for the Second Flight title, 4-3.

The other winners had been determined previously.

Following are the championship finals results in all flights:

CHAMPIONSHIP FLIGHT

Dr. R. J. Kidd beat Ralph Howser, 5-3.

FIRST FLIGHT

Wayne Boren beat J. E. Harney, 2-1.

SECOND FLIGHT

John Lynch beat Doc Weaver, 4-3.

THIRD FLIGHT

Buck Francis beat Vic Baze 1-up (19).

FOURTH FLIGHT

Wendell Shifflett beat Dr. W. N. Jones, 1-up (19).

FIFTH FLIGHT

Bill Eiland beat Don Bruner, 4-3.

BOWLING SCORES

MENS CITY LEAGUE
Last Weeks Results
TUESDAY LEAGUE

Graves Radiator Shop	893-845-877—2.615
Ray Taylor Well Serv.	808-863-791—2.462
Musslewhite Trk. Co.	974-923-862—2.759
M & R Constr. Co.	922-858-854—2.634
Snyder Heat. & Air Co.	849-889-825—2.563
VFW	896-830-819—2.545
Petroleum Dehyd. Co.	951-821-890—2.662
Scrubs	890-855-862—2607
WEDNESDAY LEAGUE	
Sunray Mid-Cont. Co.	843-775-793—2.411
Guys TV Serv.	892-928-970—2.790
Universal Oil Well	880-885-960—2.625
McAlister Van Lines	905-904-874—2.683
Southern Electric Inc.	814-900-828—2.542
Fuller Gasoline Plant	856-886-848—2.590
Gladson & Odstricll Co.	894-870-845—2.609
St. Elizabeths Mens Club	805-897-866—2.568

STANDINGS
TUESDAY LEAGUE

Team	Points
Graves Radiator Shop	16
Musslewhite Trk. Co.	15½
Scrubs	15
M & R Constr. Co.	13
Ray Taylor Well Serv.	11½
Petrol. Dehyd. Co.	10½
Veterans of Foreign Wars	8
Snyder Heat. & Air Con. Co.	6½
WEDNESDAY	
Guys TV Serv.	19
St. Elizabeths Mens Club	14½
McAlister an Lines	13
Willard Gladson & Odstrell	12
Fuller Gasoline Plant	12
Universal Oil Well Serv.	11½
Sunray Mid-Cont. Oil Co.	7
Southern Electric Inc.	7

Individual High Series (scratch)

Jim Tatum, Guys TV Serv. 170-202-210-582
Jim Guy, Guys TV Serv. 192-201-179-572

Individual High Line (scratch)

Jim Tatum, Guys TV Serv. 210
Bob Zetzman, Musslewhite Trk. Co. 206

Women's League
Last Weeks Results

Heath Locker Plant	777-791-754—2.322
Hales Lumber & Co.	730-753-719—2.202
Piggly Wiggly	740-743-737—2.220
Ray Taylor Well Serv.	750-777-781—2.308
Lone Star Welders	716-704-741—2.155
Johnnies Cafe	749-854-751—2.354
Gandy's Inc.	755-702-717—2.174
D & H Super Mkt.	743-746-773—2.252
Farmer Trucking Co.	732-708-741—2.187
Town & Country	732-731-687—2.150

Standings

Teams	Points
Ray Taylor Well Serv.	12
Hales Lumber & Co.	12
Lone Star Welders	12
Town & Country	11
Piggly Wiggly	10
Johnnies Cafe	9
Heath Locker Plant	9
Farmer Trucking Co.	9
Gandy's Inc.	8
D & H Super Mrkt.	8

Hi Series (scratch)

Naomi Malson, Heath Meat 153-184-154-471
Adell Merritt, Johnnies Cafe 137-169-150-456
Steve Graves, Johnnies Cafe 137-140-136-413

Hi Line (scratch)

Adell Merritt	169
Naomi Malson	164
Betty Hazel	158

NBA Exhibitions
By The Associated Press

Sunday Results

St. Louis 106, Philadelphia 91
Boston 93, Cincinnati 86

Saturday Results

Minneapolis 96, Detroit 92
Cincinnati 94, Boston 85
Syracuse 121, New York 116

Member Texas Optometric Association

Drs. Blum and Nesbit

OPTOMETRISTS

1825 25th St.

Phone HI 3-3992

WANTED—IMMEDIATELY

Trainees—Men or Women

To train for high paying positions in America's fabulous automation field for jobs in wiring, machine operators, machine bookkeeping, systems in . . .

IBM

No previous experience necessary. Training NEED NOT interfere with your present employment and if you are what we are looking for, training can be financed. Write "IBM Opportunities" Box G1, % this paper for qualification interview.

Name .....
Address .....
City ..... Ph. ....
Hours I work .....

THANK YOU

For Your

WONDERFUL RESPONSE

IT MADE THE OPENING OF OUR 37TH STREET PICKUP STATION A HUGE SUCCESS.

WE CORDIALLY INVITE EACH AND EVERYONE TO COME BACK AGAIN AND AGAIN!

THOMPSON CLEANERS

No. 1—1003-24th—Phone HI 3-5161
No. 2—1405 Ave. S—Phone HI 3-6892
No. 3—1904-37th—Phone HI 3-4953

AF Is Eager To Make Another Try At Moon

INGLEWOOD, Calif. (AP—The Air Force is eager to try again to rocket an instrument package into orbit around the moon.

The boss of the Air Force Ballistic Missile Division said so as 84-pound Pioneer was plunging back to earth from its historic journey 79,120 miles into outer space.

Maj. Gen. Bernard A. Schriever also told a news conference: "I am confident that an orbit around the moon can be achieved in the not too distant future."

Schriever said he thought Pioneer's epic thrust into space had greatly boosted prospects of early manned space travel.

Heretofore, it was believed that harmful radiation increased the farther man went into space.

But Pioneer's tiny radio bleated indications that radiation is thickest in a 5,000 to 6,000-band, then tapers off.

Asked when the Air Force will launch the last of its three authorized moon probes—the first blew up on takeoff in August—Gen. Schriever said: "I'm not free to tell you, but I can assure you we're not going to waste any time."

Pioneer, a top-shaped package containing instruments reporting internal temperature, micrometeorite impacts and other data, was hurled into space on a three-stage rocket early last Saturday from Cape Canaveral, Fla.

Literally miles of electronic tape information were recorded by tracking stations in England, Hawaii, Singapore and Florida, said Dr. Ruben F. Mettler, senior adviser on the project. Many weeks must be spent analyzing them before a technical report can be published:

Pioneer has indicated this about radiation, he said: "It appears that at 10,000 miles altitude, radiation begins to diminish. At 60,000 miles it is one sixth what it is at 10,000."

The heavy band of radiation measures two or three roentgens per hour, Mettler said, and "one could not spend more than a few minutes in it unshielded."

Conclusions can't yet be drawn from Pioneer's radiation reports, he said, except that a capsule to carry a man through the heavy band for "any appreciable time, say 15 or 20 minutes," must be carefully designed.

★ ★ ★ ★ ★ ★

Here's Record Of Pioneer Reports

WASHINGTON (AP) — Record of the moon probe rocket Pioneer as reported by the Defense Defense Department (times are Eastern Standard):

SATURDAY

3:42 a.m.—Launched from Cape Canaveral, Fla.; initial velocity more than 23,450 miles per hour.

4:47 a.m.—About 12,267 miles above earth; speed, 11,592 m.p.h.

5:47 a.m.—Altitude 20,297 miles; speed 8,740 m.p.h.

6:47 a.m. — Altitude, 27,485 miles; speed 7,245 m.p.h.; trajectory "slightly higher than was expected."

9:47 a.m.—Altitude 44,390 miles; speed 5,000 m.p.h.; Pioneer "may be departing from intended trajectory."

11:47 a.m. — Altitude 52,000 miles; speed not reported; Pioneer still moving from planned course.

3:47 p.m.—Altitude 65,000 miles; speed about 3,000 m.p.h.

7:09 p.m.—Altitude 67,830 miles; speed not given.

9:47 p.m.—Altitude 74,750 miles; speed not listed.

11:47 p.m. — Altitude 77,740 miles; speed not given.

SUNDAY

3:42 a.m.—Altitude 79,120 miles; speed not given.

3:47 p.m.—Altitude 54,395 miles; speed not listed. This announcement came as scientists first confirmed the rocket was on its way down.

6:40 p.m.—Altitude 45,770 miles; speed not mentioned.

10:46 p.m.—Hawaiian tracking station lost contact with rocket.

About 11 p.m.—Analysis of data indicates Pioneer re-entered earth's atmosphere; assumed to have burned from friction. Final velocity estimated same as shortly after launching.

Don't Follow Reds, Educator Cautions

AUTIN (AP)—A Columbia University professor back from first-hand study of Soviet schools says "we must not be frightened into adopting the Russian system" of education.

Dr. George Z. F. Bereday voiced this view yesterday at a meeting of the Texas Assn. of School Boards and the Texas Assn. of School Administrators.

The educator said Russian successes in launching earth satellites have led the American press to overemphasize strong points of the Russian system.

"Not enough space was given to the weaknesses in their system," Dr. Bereday declared.

"This emphasis on their good points worried us so that we felt we needed a change in some of the historical concepts of education in our democracy. One of those is that every person is educatable and that every individual should be taken from that point and developed to the best of his potential.

"Now, especially in the East where I am more familiar with the situation, more and more people are saying that we are wasting a lot of money trying to educate all. They say we should develop only the best brains.

"That's Russian. That's Marxism. That is what we do not want. It will not work here. We should keep on doing what we have been doing and keep on trying to do it better."

Dr. Bereday, a professor of comparative education at Columbia teachers college, was among American educators who recently studied 100 schools during a 7,000-mile tour of Russia. They made the trip under a cultural exchange agreement.

The Texas Assn. of School Boards adopted a resolution commending the Hale-Aikin Public School Committee for its work at state and local levels. Members of the school board group are engaged in a study of what is wrong with public education in the state and what is being done to remedy the situation.

Guard Spots Convict's Body In Bay

SAN FRANCISCO (AP) — The unrecognizable body of tough Alcatraz convict Aaron Walter Burgett of Potts Camp, Mo., was found Sunday circling The Rock, from which he escaped Sept. 29.

It was spotted by prison guard Lyndon M. Cropper, bobbing face down in San Francisco Bay 100 yards out. A Coast Guard cutter picked it up.

Warden Paul J. Madigan said he was convinced now that Ralph Coe and Theodore Cole, the only ones of 20 would-be escapees never accounted for, "drowned just as Burgett has. They just can't escape from here."

Burgett, 28, fortified himself with artificial aides for the swim. The Missouri post office robber was found still wearing a plastic bag inflated for water wings. He had a plywood fin strapped to one shin. He still carried the sharp knife with which he threatened guard Harold Miller. He and convict Clyde Johnson, once labeled Public Enemy No. 1, gagged Miller and left him bound. Burgett entered the water, but Johnson didn't and was recaptured.

The tides and currents were too much for Burgett. His battered and gnawed head and body were nearly unidentifiable. But a thumb print and his numbered prison belt and his prison-issue clothing made identification positive.

The warden said the prison would provide a coffin and transportation of Burgett's remains to the small hamlet near Banner, Mo., where he once held up a post office. His parents live there now.

School Cafeteria Serves Bear Meat

BRYSON CITY, N.C. (AP) — Farmer Fred Ledford admitted shooting the bear out of season. But he explained it had been chasing him after being caught around the Ledford hogpen. So now bear meat, 125 pounds of it, will be on the menu for the first meal when the new cafeteria of the elementary school at nearby Alarka pens shortly.

Convicts Put On Another Thrill Show

HUNTSVILLE, Tex. (AP)—Convict veterans of the rodeo arena put on another thrill - a - minute show yesterday at the Texas Prison.

News cameramen from Britain and France shot sound film as 30,000 spectators applauded the contestants. It was the second Sunday performance this month in the prison's 27th annual rodeo.

Sharing the cheers was television star Dale Robertson, one of several booked for the rodeo series. Profits of the show finance a rehabilitation program for the 10,500 inmates of the state prison system.

Top winners were Cruz Davila, serving a 99-year murder sentence from Cotulla, who took first in saddle bronc riding and placed in two other events; O'Neal Browning, under 99-year sentence from Houston, first in the wild horse race and places in two more contests, and Vernon Abbott, serving a 10-year term from El Paso, who was first in bull riding.

The results included:

Saddle bronc riding — 1. Cruz Davila. 2. Benigno Granado, under 22-year sentence from Fort Stockton. 3. O'Neal Browning.

Bull riding — 1. Vernon Abbott. Browning. 3. Gail Hall, serving 25 years from Odessa.

Bareback bronc riding—1. Johnny McDonald, serving 12 years from Sherman. 2. Davila.

Mad scramble — 1. Albert Waddle, under 12-year sentence from Fort Worth. 2. Johnny McDonald. 3. Wilson Mayes, serving 99 years from Sealy.

Rectangular Boundaries Are Proposed

WASHINGTON (AP)—Rectangular boundaries for all future oil and gas leases on unsurveyed public lands were proposed today by the Interior Department.

The proposal, one of several made subject to possible later hearings, would require that all such leases cover rectangular areas with boundaries running due north-south and east-west.

The department said this would have the effect of spreading the rectangular public land survey system over the 475 million unsurveyed acres in Alaska and the Western states.

It added that this and other proposed changes in the federal mineral leasing regulations would be particularly applicable to Alaska, where new resource development programs are being undertaken on millions of unsurveyed acres. Alaska has 362 million unsurveyed acres.

Under the proposal most future oil and gas leases could easily be made to conform with the regular pattern of township, section and subdivision lines.

Another proposed change is designed to cope with the situation in tidal areas of Alaska and Louisiana, where a water boundary cannot be described with precision.

This would make it possible in such areas for a lease to embrace a larger over-all area than is legally subject to leasing, in order to even out a complicated boundary determination and description.

The person holding such a lease would pay the governmental rental on the entire area but would obtain mineral rights only on the actual area legally subject to leasing.

The proposed amendments will be published in the Federal Register. Interested people will then have 30 days to submit written comments to the director of the Bureau of Land Management.

Provost Marshal Under Treatment

FT. HOOD, Tex. (AP)—The provost marshal at Ft. Hood, Lt. Col. Jack Canon, has been admitted to Brooke Army Hospital at Ft. Sam Houston for treatment of a mental disorder, Lt. Col. Tom Matthews said yesterday.

Ft. Hood authorities said in a statement:

"As a result of an investigation conducted by Ft. Hood officials and medical authorities at Ft. Hood, Lt. Col. Jack Y. Canon has been admitted to Brooke Army Hospital for observation."

They declined to give any details of the investigation, which they said is continuing.

Couple Announces Wedding Second Time

SPRINGVILLE, Utah, (AP) — When Mr. and Mrs. Victor Greenlee announced their wedding last week, it was a familiar experience. They first were married in their native Oklahoma 46 years ago, but after 13 years and three children, they were divorced.

Politicians Are Jailed In Pakistan

KARACHI, Pakistan, (AP) — Dozens of political leaders, including three former Cabinet ministers and three top leaders of the left-wing National Awami Party have been jailed by Pakistan's revolutionary two-man government.

The arrests were described as a crackdown against corruption.

Arrested Sunday were Hamidul Haq Chowdry, former foreign and finance minister; Abdul Mansoor Ahmed, former commerce minister, and Abdul Khaleque, former works minister. Chowdry was in the Cabinet of ex-Premier Mohammed Ali, and the other two in the government of H. S. Suhrawardy.

The arrest of Maulana Abdul Hamid Bashani in East Pakistan also completed the roundup of top leaders of NAP. Khan Abdul Ghaffar Khan, the 75-year-old bearded Moslem known as the "Frontier Gandhi," and Ghulan Mohammed Syed of NAP were seized previously.

Bashani, who visited President Gamal Abdel Nasser of the United Arab Republic last summer, had advocated Nasser-like policies for Pakistan. Khan has agitated for an independent border state for Pushtu-speaking peoples, and Syed wanted autonomy for the Sind district.

President Iskander Mirza and Gen. Mohammed Ayub Khan have been ruling under martial law since last Tuesday.

Construction Strike Ends

PORT ARTHUR, Tex. (AP)—A 91 - day industrial construction strike in Port Arthur, Beaumont and Orange ended yesterday.

The Carpenters Union and the Sabine Area Construction Committee agreed on a new contract Saturday night.

The strike against 11 industrial projects in this area was estimated to have idled 4,500 to 6,000 building trades craftsmen. Non-industrial and home building projects were not affected.

The new contract provides for a 12½-cent hourly pay raise now, another 12½-cents April 1, 1959, a 7½-cent increase Jan. 1, 1960 and another 7½ cents April 1, 1960.

Under the old contract carpenters received $2.97½ an hour.

The new contract also grants carpenters two hours' show-up pay, one of the controversial points in negotiations. This guarantees carpenters two hours' pay in event they report but because of weather or other reasons are unable to work.

Social Slate Is Cut Short

WASHINGTON (AP)—The 1958-59 White House social season will be shorter than ever—just five formal state dinners.

A special science-military dinner was held last winter after the Russians launched their Sputniks and appeals were voiced for a stepup in America's sceintific tempo.

There was no explanation for why the scientists were dropped. The military also was omitted from the dinner list.

This year's social season will begin a month earlier with a Dec. 11 dinner honoring the Supreme Court. Dinners for diplomats will be held Dec. 17 and 18. The program will be rounded out with a Jan. 26 dinner for the vice president and one the following night for the speaker of the House.

The dinners are attended by some 80 guests.

Cattle Rustlers Hit In Vermont

WARREN, Vt. (AP — After a farmer said one of his cows had been stolen and butchered, police arrested Walter Lowe, 27, William J. Guyette, 32, and James W. Companion, 26, held them on an intoxication warrant and said they would be arraigned later on a seldom used charge of cattle rustling.

Feather Printing
1907 - 25th Street
for all your printing needs
Phone 3-6331

Violent Death Toll Hits 29

By The Associated Press

Violence took 29 lives in Texas during the weekend. Traffic accidents killed 23 persons and the others died of various causes.

One highway crash resulted in four deaths. Three auto wrecks each claimed three lives.

Four Chinese Nationalist Air Force majors died early Sunday near Seguin. The Highway Patrol said another car plowed into them as they changed a tire on a curve. They were Mein Quan Chen, 35; Meng Cheng Hsiung, 35; Huan Chang Pao, 33, and Ta Kawn Chen, all of Formosa.

A three-car smashup 4 miles east of Abilene late Saturday night killed Gray Browne, 53, Mrs. Milton Cason, 23, and Mrs. Clintie Trigg, all of Abilene. Three other persons were injured.

C. P. Rosson, 59, of Taft and Stanislev Jaroslev Janek, 35, of La Grange died in a head-on auto crash near Hallettsville late Saturday night. J. W. Mayor Jr., 47, of near Taft, who was with Rosson, died Sunday.

J. H. Wheat, 47, told officers he fired a shotgun through a door Sunday night at his farm south of Fort Worth and the charge killed Paul Richard (Dick) Turner, 36. Wheat said Turner was a former suitor of Mrs. Marie Villalon, who planned to marry Wheat this week.

Two Negroes were killed Sunday night when a car overturned on the U.S. 77 bypass south of Sterritt. They were J. W. Mason, 47, and L. J. Cook, 32, both of Waxahachie.

O. L. Trout, 75, was found shot to death outside his home at Denison Sunday. A .22 caliber rifle lay beside the body. Justice of the Peace Homer Gaddy returned a suicide verdict.

A collision on U.S. Highway 70 killed Jess Covington, about 70, in Floydada Sunday. Officers said he turned across the road toward a gas station in front of the other car. Three persons in the second vehicle suffered injuries.

Lee Henry Reed, 21, of Houston died Sunday in a car which plunged into a bayou containing about three feet of water.

Kirk Vandeveort, 28, of Houston, was believed to have drowned Saturday night when a pickup truck carrying six persons plunged into the Colorado River about 12 miles west of La Grange. The other five swam to safety.

Sniper Kills Cousin Of Ex-Premier

BEIRUT, Lebanon (AP)—Wahid Solh, a cousin of former Premier Sami Solh, was shot and killed by a sniper while driving through downtown Beirut today.

Solh was an official in the ministry of General Planning but was not otherwise active in politics.

He left the country just before President Fuad Chehab took office and after several plots and attempts on his life. He narrowly escaped one plot at the height of the rebellion against President Camille Chamoun when a mine blew up the car ahead of his on a road outside Beirut.

The general strike called by Chamoun's militant supporters in the Phalangist party began its fourth week today with the Phalangists announcing their determination to continue the strike until Premier Rashid Karami either resigns or forms a coalition cabinet. Intense political maneuvering over the weekend produced no satisfactory formula for ending the crisis.

Scattered firing could be heard in Beirut this morning. This reportedly was shooting in the air by rival factions trying to intimidate one another.

North of Tripoli Sunday 10 persons were reported killed in a fight between the Duweihy and Frangiyeh families. For generations these clans have fought each other. The summer's crisis and the influx of arms into the country enabled both sides to get fresh supplies, thereby increasing the tension.

Dog Commits Offense But Man Is One Fined

SHEFFIELD, England (AP) — People stopped and blinked on the sidewalks here when they saw a car apparently being driven by a dog. The car traveled 50 yards, brushed against a bus and ran into a wall. An Alsatian sat behind the wheel.

The owner, Robert Griffin, 46, told Magistrates' Court Friday he parked the car and left the dog inside. He added: "he must have seen another dog in the street and jumped, knocking off the brake."

But the magistrate fined Griffin 3 pounds ($8.40) for failing to set the handbrake.

Snyderite Heads Lettermen At NTS

George Herring of Snyder has been elected secretary-treasurer of the Letterman's T-Club at North Texas State College.

The organization is for those who have received athletic letters.

Herring, a junior business major at the Denton college, is a 1956 graduate of Snyder High School.

He is the son of Mr. and Mrs. W. G. Herring, 3006 Forty-first Street.

Cold Vaccine Study Begins

SOUTH BEND, Ind. (AP) — A one-year study of a new anticold vaccine will begin tonight when some 2,600 University of Notre Dame students line up for vaccinations.

About two thirds of the students will receive vaccine containing several different strains of viruses associated with upper respiratory infections. The others will get a sterile solution and act as the control group.

Scientists hope the vaccine will prevent up to 70 per cent of common colds.

Officials said neither doctors administering the shots nor students will know which contains the vaccine. Code numbers will be used, and they will be decoded only at the end of the study.

The vaccine was produced by Dr. Thomas G. Ward, research professor of virology at Notre Dame's Lobund Institute, and scientists of the National Institute of Health.

General's Mother Is Dead At 100

WEATHERFORD, Tex. (AP)—Mrs. Elizabeth Simpson, who marked her 100th birthday last February, died yesterday at her home near Aledo, Tex.

She was the mother of Gen. William Hood Simpson of San Antonio, World War II commander of the U. S. 9th Army in Europe. Also surviving are two other sons, John and Constant Simpson, both of Fort Worth, and a daughter, Mrs. Frank Long of Aledo.

The funeral service will be held at 2 p.m. tomorrow in the Methodist church at Aledo. Burial will be in the Hood family cemetery near Aledo.

Visual Care At Reasonable Cost!
You do not have to pay excessive prices. We charge only actual cost of lenses and frames—plus fee for examination and fitting of glasses.
Call Today For Appointment
Dawson Optometric Clinic
1906-26th St. Phone HI 3-4503

Fall and Winter Schedule
If You Miss Your Paper
Please Dial HI 3-5486
Before 6:00 p.m. Weekdays
OR
Before 9:30 a.m. Sundays
and your paper will be promptly delivered
The Snyder Daily News
"Your Home Town Newspaper"

Junior Editors Quiz on FLOWERS

QUESTION: What makes flowers smell?

• • •

ANSWER: Flowers have a fragrance if their blossoms contain what is known as an "essential oil." It is this oil which can be carefully removed at just the right time of the blossom's development, and then distilled or extracted to make perfume.

This essential oil is the key to all fragrances in living plants and trees. The lemon and orange store their oils in the rind of the fruit. Mint leaves contain oil, and the fragrance of spicy cinnamon is contained in the bark. Rosewood, cedar and sandalwood hold their fragrance in the wood itself. In cloves and nutmeg, the seeds contain the needed oils.

Perfumes today are usually artificially made, because chemists can copy the flower fragrance more cheaply. But long ago, in the time of the little Greek girls shown in the picture, flower petals were gathered in baskets, and the essential oils pressed out by hand and stored in preserving jars.

• • •

FOR YOU TO DO: You and your friends can pick fragrant flower petals, like rose, lily-of-the-valley, lilac and violet, blindfold one another, and see if you can tell which fragrance is which.

• • •

(Jean Fehrenbach, Lansing, Michigan, won $10 for her question. Do you have a question to ask too? Send it on a postcard to Violet Moore Higgins, AP Newsfeatures, in care of this newspaper, and you may win $10. Tomorrow: How did a pretzel get its shape and name?) 10-13

TELEVISION LOG

MONDAY PROGRAMS

KMID-TV Channel 2 – Midland

4:00—Comedy Time
4:30—2 Gun Playhouse
5:30—Cartoon Clubhouse
5:45—NBC News
6:00—Spts., News, Wthr.
6:30—Shirley Temple
7:30—Wells Fargo
8:00—"21" Quiz
8:30—Top Plays of '58
9:00—Suspicion
10:00—News, Spts., Wthr.
10:20—Walgreen Playhouse
12:00—Sign Off

TUESDAY

7:00—Today
9:00—Dough-Re-Mi
9:30—Treasure Hunt
10:00—The Price Is Right
10:30—Truth or Consequence
11:00—Tic Tac Dough
11:30—It Could Be You
12:00—News & Weather
12:15—Paris Precinct
12:45—Matinee Show Case
2:00—Matinee Theatre
3:00—Queen for a Day
3:45—Modern Romances
4:00—Comedy Time
4:15—2 Gun Playhouse
5:30—Cartoon Clubhouse
5:45—News
6:00—Spts, News, Wthr.
6:20—Susie
7:00—Gobel Fisher Show
8:00—Meet McGraw
8:30—Harbor Command
9:00—The Californians
9:30—Stage 7
10:00—News, Spts, Wthr.
10:20—Top Tunes & Talent
11:20—Sign Off

KCBD-TV Channel 11 – Lubbock

5:30—Hospitality Time
6:00—News
6:10—Weather
6:15—Here's Howell
6:30—Haggis Baggis
7:00—Restless Gun
7:30—Wells Fargo
8:00—Peter Gunn
8:30—Sheriff of Cochise
9:00—Suspicion
10:00—Celebrity Playhouse
10:30—News
10:40—Weather
10:45—Sports
10:50—Movie

TUESDAY

7:00—Today
9:00—Dough-Re-Mi
9:30—Treasure Hunt
10:00—The Price Is Right
10:30—Concentration
11:00—Tic Tac Dough
11:30—It Could Be You
12:00—Ray Rogers
1:00—Truth - Consequences
1:30—Haggis Baggis
2:00—Today Is Ours
2:30—From these Roots
3:00—Queen for a Day
3:30—County Fair
4:00—Channel 11 Matinee
5:15—Hospitality Time
5:30—Trouble with Father
6:00—News, Wthr. Spts
6:15—Here's Howell
6:30—Dragnet
7:00—Gobel Fisher Show
8:00—Theatre
8:30—Cheyenne
9:30—Bob Cummings
10:00—Real McCoys
10:30—News, Wthr., Spts.

CHANNEL 4-12-13

Station Programs Same—Except Where Channel Number Shown

4:30—Looney Tunes
5:55—4—Local News
6:00—13—News, Wthr., Fes
12—News, Wthr., Fes
4—Cowden Farm Ed.
6:15—Doug Edwards
6:20—Robin Hood
7:00—13—Burns & Allen
7:00—12—urns & Allen
7:30—13—Father Knows B
7:30—12—Gray Ghost
7:30—4—Andy Williams
8:00—Top 10 Lucy Shows
8:30—Harvey
9:00—13—Studio One
12—Top Tunes,
9:00—4—Studio One
10:00—13—Anybody Can Play
12—Anybody Can Play
10:15—13—Anybody Can Play
12—Anybody Can Play
10:55—Movie
11:30—Sign Off
4:15—13—Hair Dresser
12:30—Sign Off

TUESDAY

5:55—Sign On
6:55—News
7:00—Capt. Kangaroo
7:45—Network News
8:55—Local News
9:00—For Love or Money
9:30—Play Your Hunch
10:00—Godfrey Time
10:30—Top Dollar
11:00—Love of Life
11:15—Love Of Life
11:30—Search Tomorrow
11:45—Liberace
12:15—News
12—Man on the St.
4—News
12:25—News
12—Man on the St.
4—News
12:30—The World Turns
1:00—Jimmy Dean
1:30—Houseparty
1:45—Club Day
2:00—The Big Payoff
2:30—Verdict Is Yours
3:00—Brighter Day
3:15—Secret Storm
3:30—Edge Of Night
4:00—Home Fair
4:15—Hair Dresser
12—Ind. On Parade
4—A To Z
4:30—Looney Tunes
5:30—13—Superman
12—Superman
4—Super 'N' Spice
5:55—4—Local News
6:00—13—News, Wthr., Fes
6:15—Doug Edwards
6:30—Name that Tune
7:00—Mr. Adams & Eve
7:30—To Tell the Truth
12—Texas Rangers
4—Official Detective
8:00—Zorro
8:30—13—Official Detective
12—Wrestling
4—Sheriff of Cochise
9:00—Bid 'N' Buy
9:30—Mike Hammer
10:00—13—Spotlite Playhous
12—Spotlight Playhou
10:15—4—Movie
10:30—13—N W F Sect.
12—N W F Sect.
4—Movie
4—Movie
12—Red Skelton
10:55—13—12—Movie
11:30—4—Sign Off
12:30—Sign Off

ADMIT ONE

A ticket to many hours of entertainment and information!

Redeem Anytime From 6 a.m. to 11:00 p.m.

DIAL **KSNY** 1450

Radio Snyder

Local News Daily

8:05 a.m.—12:30 noon News—6:15 p.m.

MUTUAL NETWORK MUSIC AT ITS BEST

31 Newscasts Every Day

Your Wife's Companion 17 Hours A Day!

Broadcasting Complete Football Schedules

Of Snyder Tigers and Southwest Conference

Tyler Is Set For Its 21st Rose Festival

TYLER, Tex. (AP) — The 21st annual Texas Rose Festival will open here Oct. 16 with the coronation of Rose Queen Patricia Lewis, a pretty Southern Methodist University coed.

Miss Glenda Bracken, also an SMU coed, will serve as princess.

Comprising the queen's court will be 12 Tyler girls and duchesses representing Canada, South Texas, seven states and 17 Texas cities.

The coronation pagent will be repeated Oct. 17. The coronation theme is "Court of Festivals" and the set will be an elaborate palace garden.

The annual Festival rose show, displaying over a million blooms, will open Friday, Oct. 17, in the Garden Center Building. The adjoining greenhouse will be converted into a fairyland garden depicting best known fairy tales. Both floral events will remain open through Oct. 19.

Distinguished guest luncheons will be held Friday.

On Friday afternoon, the queen's tea will be staged in the Municipal Rose Garden, where over 25,000 rose bushes of 400 varities are in peak of bloom.

The queen and her court will be formally presented Friday night at the annual coronation ball, staged by the Order of the Rose.

A two-mile long street parade will take place Saturday morning, Oct. 18. Appearing in the parade will be Festival officials, distinguished guests, mounted and military groups, 60 uniformed bands and the queen and her court riding on rose-decorated floats.

A gala fiesta night Saturday in Rose Stadium will be followed by the queen's ball.

On Sunday, Oct. 19, there will be special services in all Tyler churches. The Festival will offically close with a vesper service at 5 p.m. Sunday in Wise Auditorium on the campus of Tyler Junior College.

The rose show and fairyland garden will be open throughout the Festival from 11 a.m. to 10 p.m. Daily, tours to surrounding rose fields will also be held.

Strikes Still Hamper Work In GM Plants

DETROIT (AP)—More than 100 continuing General Motors local strikes kept a brake on new 1959 car production today.

With GM, largest of the car makers, producing few cars, the industry's Big Three remained at subpar over-all performance despite national contract agreements with the United Auto Workers.

Two local-level agreements returned about 8,000 General Motors employes to the job over the weekend.

But with only about 44,000 of its 275,000 production workers available, GM stayed down insofar as production was concerned. Only 16 of the 126 plants in the GM nationwide operation were active.

Chrysler's situation eased with settlement of walkouts in Detroit and Evansville, Ind., affecting more than 9,000 men. However, there were still approximately 8,500 idle in Detroit and at the key stamping plant in Twinsburg, Ohio.

Only Ford was without a strike to interfere with new car production.

GM's local disputes date back to the general GM strike 12 hours before the national contract was arrived at Oct. 2.

While agreeing to the new auto industry wage pattern of an estimated 24 to 30 cents an hour increase over three years, the UAW authorized its GM locals to stay on strike until they local settled issues.

GM settlements Sunday were at a Chevrolet plant in Detroit and a diesel factory in Grand Rapids, together employing about 8,000 men.

On the weekend the UAW's policy-making General Motors Council voted to recommend approval of the new three-year agreement by GM locals. The UAW locals of all the Big Three have until Oct. 20 to ratify the agreements.

75 Drowned Near Manila

MANILA (AP) — Seventy-five Filipinos today were believed drowned in the sinking of a small motor launch overloaded with fiesta celebrants.

Navy and coast guard ships recovered 45 dead and rescued 163 survivors, but 30 persons were missing. A navy spokesman said only a slim chance remained that any would be found alive.

It was the Philippines' worst sea disaster since World War II.

The 17-ton launch Princess Madrilejos had a permit to carry a maximum of only 52 passengers.

The boat was on a trip before dawn Sunday across the turbulent Visayan Sea from Masbate to a small island off northern Cebu, in the central Philippines. Battered by heavy seas, she sprang a leak and sank. Survivors said many persons were trapped below deck.

Farmer, 47, Slays Rival

FORT WORTH (AP) — J. B. Wheat, 47, a farmer, told officers he killed a rival for his fiancee's affections with a shotgun blast through a door last night.

Investigators said Wheat told them he fired as Paul Richard (Dick) Turner, 36, threatened to shoot down the door. The charge struck Turner in the shoulder and he bled to death.

The shooting took place on Wheat's 100-acre farm a short distance south of Fort Worth. Officers said Wheat gave this account:

Turner, a former ambulance driver, arrived soon after Wheat and Mrs. Marie Villalon returned to the farmhouse from Ranger, Tex. Mrs. Villalon broke off relations with Turner early this year and she and Wheat planned to be married this week.

"Let me in to see her or I'll shoot the door down," Turner shouted.

After warning Turner three times to leave, Wheat seized his 12 gauge shotgun and fired through the door. The charge apparently severed an artery in Turner's shoulder.

Everybody Reads The Classified Ads – You Are!

Rates On Snyder Daily News Classified Word Ads:

One day	.05 Per Word
Three days	.12 Per Word
Six days	.18 Per Word
Each day following 15 word minimum rate per insertion	.01 Increase

EARNED RATES

Space ads	95c per inch
Three days	85c per inch
Six days	80c per inch

MONTHLY EARNED RATES

For 15 words at 25 issues per month—Total $5.70

Capitals and type large than agate at double.

WORD AD DEADLINE

Weekdays	5 p.m.
For Sundays	11:30 Saturday

RULES

The publishers reserve the right to correctly classify all advertising; to edit any copy deemed objectionable for any reason, and reserve the right to accept advertising only on a cash in advance basis. Some ads are charged to phone owners purely as an accomodation and payment is due immediately upon publication. Some types of ads are not charged under any circumstances but must be strictly cash in advance.

SERVICE BUSINESS

Who Sell What & Where Is He?

BUSINESS SERVICES D

MISCELLANEOUS D-26

CESSPOOL SEPTIC tank. Pierce Moffett. 2150 O'Neal Street. Snyder, Texas. Dial HI 3-7179 or HI 3-5684.

YARDS PLOWED: $3.00 hour minimum. Barn yard fertilizer. $ 6.00 pickup load. Phone HI 3-3732 or HI 3-5670.

FACTORY authorized sales and service for Electrolux. Call M. M. Mapes, HI 3-4722.

EMPLOYMENT E

HELP WANTED MALE E-1

Experienced bulldozer operator for oil field construction work. Must be willing to try out for job. L. T. Shoults Construction. Phone 85, Post Texas. Apply for job at Cameron Lumber Yard on Clairemont Road.

WANTED: White service station attendant. Phone HI 3-8661.

WANTED YOUNG MEN 17 TO 30

For Railroad Telegraph positions. Salary up to $400 a month plus overtime, paid vacation, free transportation, hospitalization, retirement. Excellent opportunity. Short training period. G. I. approved. Give age, exact address, phone. Write R R T T, Box A-2 in care of The Snyder Daily News.

HELP WANTED FEMALE E-2

Carhops wanted at the Sweet Shop for the day and night shift. Apply in person. 2505 Ave. G.

LADIES! — Valuable territory of Avon Cosmetics now open in this area. Excellent income opportunity. Don't delay. Write District Manager 1515 B Sycamore, Big Spring, Texas.

HELP WANTED MISC. E-3

Cooks wanted. Apply in person. Good salary, good working conditions. Starr's Drive-In.

POSITION WANTED, MALE E-5

EXPERIENCED BOOKKEEPER Will keep your books in your office or my home. Will pickup and deliver. Call Bob Graves. Telephone HI 3-3188.

INSTRUCTION E-8

FINISH HIGH SCHOOL or grade school at home, books furnished. Diploma awarded. Start where you left school. Write Columbia School, Box 5001, Lubbock, Texas.

WOMAN'S COLUMN H

CHILD CARE H-3

CARE FOR your children day and night. Free transportation. Mrs. J. C. Beavers, 501 25th Street. Phone HI 3-3935.

Will keep children day or night. 111 Hickory. Phone HI 3-7657 after 5:00 P. M.

Will care for your children day or night. Mrs. Bama Davis, 803 29th Street. Phone HI 3-5605.

LAUNDRY SERVICE H-5

YOU WILL be satisfied regardless of the type clothes washed. Danny's Laundromat, Big Spring Highway.

For your convenience use back entrance from 37th Street, plenty of free parking. Danny's Laundromat.

SEWING H-6

Sewing in my home, and buttonholes. 402 31st Street or dial HI 3-3695.

FARMERS EXCHANGE J

FARM SERVICE J-5

CUSTOM PLOWING, deep breaking, one-waying, and combining. J. B. Early, Sr. Call HI 3-3668.

ONE WAY plowing and land breaking. Grain Sowing. John Burton. Phone HI 3-7383 or HI 3-7438.

MERCHANDISE K

BUILDING MATERIAL K-1

PAY CASH AND SAVE!

2x4 Precision Cut Studs	$6.55
1x6 Sheathing Dry Pine	$4.95
2x4 & 2x6 8-Ft.—20-Ft.	$7.45
T-Lock Composition Shingles	$5.50
15-Lb. Asphalt Felt	$2.28

VEAZEY CASH LUMBER CO.

Lamesa Hwy. Ph. HI 3-6612

MUSICAL INSTRUMENTS K-3

FOR SALE: Janssen spinet piano, mahogany finish, two years old. $350.00 3701 Avenue V. Phone HI 3-4819.

For Sale: Oxford Cornet. One year's use. Phone HI 3-4406, 2406 Ave. L.

New and Used Violins — $15.95 and up. Violin cases and accessories. Violin repair. Cox Key Service, 1004 — 26th Street.

MISCELLANEOUS K-11

SEE GILES for new and used furniture. We buy and sell. 3012 Avenue S. Phone HI 3-6552.

FOR SALE: Mars pump, pressure tank and pipe. Pump house. See Ivey Harrison after 2 o'clock at Air View Courts, Lamesa Hwy.

Phone HI 3-5342 if you want to buy or sell used furniture, Nichols Furniture and Upholstry.

WANTED TO BUY K-14

WANTED TO BUY

Small butane bottle for trailer house. Contact L. J. Mueller at

SNYDER DAILY NEWS
Phone HI 3-5486

TRAILER HOUSES K-16

MIKE HAMMER MOBILE HOMES

Your Authorized Dealer For SPARTAN—"M" SYSTEM—SPARCRAFT Trailer Supplies and Accessories

We trade for anything
5% —Up to 7 years financing
On Air Base Rd.—Just Off Hwy. 80 West
Ph. OR 3-8451—Abilene, Texas
Ph. AM 3-3781—Big Spring

RENTALS L

BEDROOMS L-1

ROOMS: $6.00, $7.00, $8.00 per week. 2305 26th Street, 4 blocks west of bus station.

FURNISHED bedroom for single person, has private bath and entrance, all bills paid. 3100 Avenue U, dial HI 3-6695.

FURNISHED APTS. L-3

FURNISHED & UNFURNISHED APARTMENTS

One and Two Bedrooms
1. All utilities paid.
2. Newly Redecorated
3. One block shopping center.
4. Catering to Singles & Couples

BILTMORE APTS.

FOR RENT: three room furnished apartments. 1704 Ave. R.

TWO ROOM and three room furnished apartments, also two-bedroom apartments. Jack & Jack Realty. Phone HI 3-3452.

Efficiency apartments. 306 28th Street.

Uptown Living. Bills paid, completely furnished. Telephone, television available. Three and one-half blocks West of town square. 2207 25th Street. Call HI 3-6323.

ATTENTION BACHELORS, COUPLES AND FAMILIES — Extra nice furnished apartments, and bedrooms, maid service, refrigerated air, tile bath, garages, and bills paid. Very reasonable rates. One-three minutes West of square Lamesa Highway 180. Phone HI 3-8692.

THE SKYLINE MOTEL

SUMMER RATES, two room and bath, air conditioning $45.00 Bills paid. 22nd & Ave. E. Api. L.

Air conditioned nicely furnished two room apartment, upstairs in modern building, utilities furnished, $110.00 month. Apply in person weekdays, Diamond M. Building.

Bar-V-Motel, near School, furnished apartments, motel rooms, air conditioning, and telephones. Reasonable rates. HI 3-3543.

AIR CONDITIONED, clean two-rooms and bath. $45. Bills paid. 316 25th. Street.

FOR RENT—Small furnished house or apartment for boys or small families. Air View Courts. Lamesa Highway.

TWO ROOM and bath efficiency apartment, adults only. $35.00 per month, bills paid. See at 607 29th Street.

TWO LARGE two room furnished houses, air conditioned, bills paid. $45.00 month, close in. 2406 Avenue X, across street East of Town & Country.

FURNISHED DUPLEX for rent three rooms and bath. Bills paid. 607 19th Street. Phone HI 3-6959.

MODERN, clean two-room house and bath. Close in, reasonable. Apply at 1500 23rd. Street.

NEW DELUXE and standard size apartments, rock wood insulated, air conditioned. Bills paid. Special rates for working couples. 809-26th Street or 805 25th. Street.

FOR RENT: furnished apartment upstairs of duplex, three rooms and bath. 2806 Avenue X. To see dial HI 3-4592 or HI 3-6486.

TWO-ROOM furnished apartment, air conditioned, private bath, bills paid. J. A. Woods. 1511 Ave. R. Phone HI 3-3624.

TWO-ROOM furnished apartment. Private bath, garage, no pets, couple only. 1308 30th Street.

Three room furnished apartment, private bath. Call HI 3-4958 or inquire at 1504 26th Street.

FURNISHED APARTMENT, nice concrete block building, bills paid, Thornton Apartments. Merrill Avenue Boothland Addition. Phone HI 3-6706.

Three room and bath furnished apartment. Bills paid. $50.00 per month. For information call HI 3-6235.

Have apartment, will rent to couples. No pets. Redecorated you bet. Two bedrooms, tile kitchen with or without stove or refrigerator. 1912 Coleman. Phone HI 3-7221.

EAGLE MOTEL

Catering to commercial and working men. Maid service, free TV, wall to wall carpet, ceramic tile showers, air conditioned, panel ray heat and telephones. Reasonable rates by day or week.

1 MILE WEST OF SQUARE ON U. S. 180

For rent: Large two bedroom furnished apartment, and large two bedroom furnished house. Bills paid. Dial HI 3-3627 or see at 601 East 20th Street.

Furnished two-bedroom apartment, near shopping center. Call HI 3-3601.

FOR RENT: Two bedroom furnished apartment. Bills paid. Phone HI 3-3955.

Clean nicely furnished apartment, air conditioned. Off-street parking. Conveniently located to school. Dial HI 3-7287.

PRIVATE room and bath, just redecorated, prefer school teacher. 2703 Ave. U. Phone HI 3-6977.

APARTMENT for rent. Phone HI 3-6470.

UNFURNISHED APTS. L-4

FOR RENT

One and two bedroom unfurnished apartments. Four blocks from square, two blocks from Furr's Food Store.

2705 Ave. O Ph. HI 3-5174

FOR RENT: Redecorated downstairs two bedroom Wagmar apartment. 1908 Coleman, call HI 3-4197.

For rent south side of duplex, unfurnished three rooms and bath. 2806 Avenue X to see. Dial HI 3-4592 or HI 3-6485.

FOR Rent: Two bedroom unfurnished duplex. 214½ 32nd Street. Phone HI 3-3323.

FURNISHED HOUSES L-5

Neatly furnished three room house. 1412 30th Street.

FURNISHED two room house, $9.00 per week. Three room apartment $12.50 per week, private bath, bills paid. 2205 W. 21st. Street. Phone HI 3-3845.

FOR RENT: Two room furnished houses. Bendix washer, bills paid. J. A. Woods. 1511 Avenue R. Phone HI 3-3624.

Large four room furnished house for rent near the Y on East Highway. Call HI 3-3659.

Small two bedroom furnished house for rent. See Ferrell Service Station. 1½ miles on Lamesa Hwy.

UNFURNISHED HOUSES L-6

TWO BEDROOM and three bedroom unfurnished houses. Jack & Jack Realty. Phone HI 3-3452.

THREE ROOM and bath at $30.00 per month. 29th and Avenue N. Phone HI 3-6150 or HI 3-4252.

FOR RENT: Nice two-bedroom house, close in, hardwood floors, venetian blinds. 2608 26th. Street. Phone HI 3-3135, Mrs. R. L. Terry.

THREE-BEDROOM house, $65.00 per month Fenced backyard. 511 35th. Street. Phone HI 3-9406.

FOR RENT: Unfurnished two bedroom house, near Central Elementary and Jr. High. 1010 30th Street.

FOR RENT: Two bedroom house, fenced backyard. 3705 Muriel Drive.

Five rooms with bath and garage for rent. Close in square. Phone HI 3-3974.

Five room unfurnished house with garage. Inquire 2400 32nd Street.

Sell fast with quick action want ads.

RENTALS L

UNFURNISHED HOUSES L-6

Two-bedroom unfurnished house, completely redecorated inside and out. Phone HI 3-4322 after 6 p.m.

Two-bedroom unfurnished house for rent see at 2803 Avenue N. Call HI 3-7023.

TWO-BEDROOM modern unfurnished house. 420-31st. Street. Phone HI 3-3519.

TWO-BEDROOM house, gas and water paid. $40.00 month. 305 30th., inquire at 301 30th.

REAL ESTATE M

BUSINESS PROPERTY M-1

"DRIVE-IN OPPORTUNITY"

Modern, well equipped Drive-In in small town. Little competition. Advantageous lease on ground and building. Can serve 26 people inside and 25 cars outside under canopy. All equipment of best. Owner will take Snyder dwelling equity and handle portion of purchase price personally.

Call HI 3-5611 HI 3-6683 HI 3-9326

COLEMAN'S CAFE for sale, doing good business. 2201 25th Street.

HOUSES FOR SALE M-2

FOR SALE: Four room dwelling and two room office building with garage. On one acre. Water well, good fence. All utilities. Located two miles from square on hard surface road. Contact Holcomb Insurance.

See this two bed room Brick home with adjoining apartment at 3604 Avenue U. Call HI 3-3781 or HI 3-3895.

EQUITY IN TWO BEDROOM with attached garage, basketweave fence, in Southeast Snyder. Low payments and 15 years to go on loan. Call HI 3-6429 after 5 p.m.

I'VE GOT TO MOVE

And leave this three bedroom, bath and half, large living room with separate dining area, and extra large kitchen. My yard is fenced and I'm near schools and shopping center. Look at this to appreciate all the living space. New FHA loan commitment.

VACANT

And ready for occupance is this two bedroom home, completely redecorated inside. Buy equity and assume loan with monthly payments of $52.00.

WE NEED GOOD LISTINGS—
SEE US IF YOU NEED TO SELL

TO BUILD OR BUY
SEE
PINNELL REALTY CO.
1712-25th
HI 3-3524 HI 3-6556
HI 3-4569

For sale by owner—Three bedroom house, two baths, double garage. Three blocks from sq. Small equity. Phone HI 3-7572. Inquire 2313 Merrill Ave.

REAL ESTATE

EQUITY REDUCED. Equity reduced on this just like new three-bedroom, two bath home on 42nd. It's carpeted and has a patio.

3790 AVE. V. Small equity on this two-bedroom and den, monthly payments $37.80.

Nice well cared for two bedroom and den home, fence, carpeted, TV, tower, close to High School.

MERLE NEWTON REALTY
2612 Ave. F Phone HI 3-6928

New three bedroom brick, one bath, central heating and air conditioned, near schools. Small equity. 3008—42nd. Dial HI 3-4741. Call after 5.

HOUSE for sale; payment $47.75 per month, fenced, near two schools. 105 34th. Street. Being transferred.

FOR SALE BY OWNER: Two bedroom house, close to high school and grade school. 2309 40th Street. Phone HI 3-3370.

MOVE RIGHT IN!

Why pay rent when you can buy equity in a three bedroom home with large kitchen and service porch, fence, landscaping, carpet, and all the rest . . Owner transferred, . says sell it . .

'Don't Wait—We Sell 'Em"
H&H DEVELOPMENT CO.
503 E. Highway
Dial HI 3-9326

Brick

Large 2 story brick home on one acre of ground. This is the most beautiful old home in Snyder and has five bedrooms, two baths, large living room, and den with full basement, underground water system plus three rentals that bring in $150.00 per month. All for $30,000 only $5,000 down payment. Shown by appointment.

Trade

2 bedroom house and one small two room house on large corner lot to trade for trailer house that is paid for

Bargain

3 Bedroom and a 2 bedroom house on 3 lots. Both for $9,000. No deal is too large or too small. If the price is right we will surely sell it.

Ora Wells Ruth Keenan
Vera McClanahan
JACK & JACK REALTY
Phone HI 3-3452 Phone HI 3-5642
611 East Highway

REAL ESTATE M

HOUSES FOR SALE M-2

HOMES FOR SALE

Several two and three bedroom homes with lower interest rates and easy down payments. . NO closing costs.

"Don't wait - - we sell em:"
H & H DEVELOPMENT CO.
503 E. Highway
Dial HI Ilcrest 3-9326

HOW DO THESE SOUND?

Two bedroom home near schools; very nice for $300.00 down plus closing.

Extra nice large three bedroom home with den, one bath, large living and dining room carpeted. Air conditioned, fenced and landscaped. $1400.00 down, plus closing.

Texas Credit and Realty Co.,
4006 Avenue S
Phone HI 3-7501

FOR SALE

Nice 2-bedroom home, Noble Heights, $350.00 cash plus closing—low monthly payments.

Two bedroom and den home A-1 condition, $300.00 plus closing.

George J. & Lydia Webb
HI 3-5171 HI 3-6508

YOU'LL LOVE LIVING

in this elegant home with 3 bedrooms, kitchen with den, two ceramic baths and beautifully decorated thru-out It will take TOP FHA loan — which means lower monthly payments . . will take smaller home on trade. .

"Don't Wait—We Sell 'Em"
H & H DEVELOPMENT CO
503 E. Highway
Dial HI 3-9326

100% G. I. Loans
30 Years To Pay

303 33rd Street—Jerald Smith built 3 Bedroom Home under construction. $11,300.00 Sales Price—$350.00 will move you in and monthly payments of only $71.96.

307 33rd Street—Jerald Smith Built 3 Bedroom Home under construction. $11,350.00 Sales Price with $350.00 closing costs only down payment—Monthly Payments $72.22.

3101 43rd Street—The Highlands Addition 2nd section — Southwest Snyder—3 Bedroom, 2 Bath, Brick Home to be started immediately. $13,950.00 sales price with $13,500.00 loan and monthly payments of $85.00 per month.

SCOTT & SCOTT
REALTY COMPANY
1907 40th Street
Dial HI 3-6306 or HI 3-6807

House for sale. Payments $48.00 per month. 109 34th Street.

FOR SALE: Three room house with half bath on lot 75' x 150' in Hermleigh. One block east of Jones Grocery. Phone HI 3-3946.

FOR SALE: Large two bedroom house. Attached garage. Low down payment. Reasonable monthly payments. See at 2307 Avenue A.

LOTS FOR SALE M-4

LOTS FOR SALE: Close in. Phone HI 3-5587.

FARMS-RANCHES M-6

700 ACRE HIGHLY IMPROVED STOCK-FARM

40 miles NW of Austin. 30 minutes to 5 lakes, good climate, mile creek thru place, big spring, 2 wells, one has pressure pump with water All over place and thru a modern ranch style rock home. It had 70 acres vally farm, all open—rolling pasture, fine grass, good fences, barns, sheds, corralls. Age and disability forces me to sell. Is a money maker and ready to go now. Its 5 miles SE of Bertram, good roads, electricity, school bus, mail route, butane gas. It has good farming land and the finest grass place in the Country.

Lee Barton, owner, Austin, 3716 Robinson Phone 'Or 8-0792.

FOR SALE-TRADE M-11

$5,000.00 EQUITY IN four furnished houses to trade for clear house trailer or late model car. Call HI 3-9823 or HI 3-5796.

ACREAGE M-14

Why buy a lot when you can buy an acre cheaper? On East Highway near Y. Phone HI 3-3659. Easy Terms.

For Sale: 100 acres, good well and windmill, extra good pasture. 18 acres in cultivation. $65.00 an acre. G. I. Board. Snyder: Rt. 3. Lots 90 B. Royalty goes with it.

SEE
ROBERT ALLEN
and
LADD CHAMBERS
For
● Auto Repair
● Air Conditioner
Service & Repair
Located At:
PHILLIPS "66" SUPER SERVICE STATION
Day—Phone HI 3-5571
Nite—Phone HI 3-5211

Undecided About Buying?
Then Rent A Piano . . .
Start Your Children In Music Now
RENT A NEW CABLE NELSON OR EVERETT for only . . . $10.00 month
NEEDLECRAFT SHOP
East Side of Square Phone HI 3-3961

Now Is The Time To Service Radiators, Says Stephenson

Has winter's first cold spell ever caught you with your radiator down?

Almost everyone who owns a car or truck has been caught in that plight, Frank D. Stephenson, owner of Stephenson Radiator Shop 1105 Avenue T, said.

And "the radiator man" knows what he is talking about, too, because his shop becomes one of West Texas busiest places during such times.

"Many car and truck radiators which apparently give no trouble during the summer, reveal a leak or start heating up when anti-freeze is put in for the first time each winter," he said.

"A small leak or clogged radiator and cooling system usually doesn't cause much trouble during summer months, because water can be added to keep the level up, but in the winter time when anti-freeze is lost serious damage can result to your car," he said.

"And it can be expensive, too," he said.

Stephenson suggests that if your car is several months or perhaps a few years old, it would be a wise idea to have the cooling system checked and repaired or cleaned if it needs it — before that first cold spell.

"Only a few minutes are required to check the system, and any repairs can usually be done in just a few hours while the shop is not too busy," he said.

"However, if you wait until the cold weather hits, the radiator shops will be 'snowed under' with business, and repair work will be delayed sometimes causing much inconvenience," he said.

Stephenson has a modern and complete radiator repair shown and offers repair and service on all types of radiators from small heater radiators to the largest oil-field and industrial radiators.

"The cooling system of any car truck, tractor or industrial engine is one of its most important parts, and should be given the best of care," he said, adding, "all work at Stephenson Radiator Shop is guaranteed to give full satisfaction."

TIME FOR RADIATOR CHECK—Now, before the first cold spell of winter hits, is the time to have your car, truck, oilfield or industrial radiators and cooling systems checked and put in shape for the winter months ahead, Frank D. Stephenson, above, owner of Stephensons Radiator Shop, 1105 Avenue T, said. Stephenson says that if you wait until cold weather hits, ther emay be much delay and inconvenience in preparing your car for winter service. (Lee Watson photograph)

Texan Among Three Killed In Tennessee

PLEASANT VIEW, Tenn. (AP)—Sgt. L. C. Albert Barrett, 26, son of Mr. and Mrs. James Barrett of San Antonio, Tex., and two other soldiers died in an auto collision yesterday.

The others were Sgt. William Tate, 25, of Danville, Va., and Pvt. David Jolliffee, 20, of Hickman Hills, Mo. All three were stationed at Ft. Campbell, Ky.

State Patrol Lt. John Hancock said the two sergeants were in one car and Jolliffee was alone in the other. Both cars burned.

Second In Race

Manistee, Mich. (AP) — Edna Whyte of Fort Worth finished second in the Southern Michigan women's air race from Sturgis to Mainstee Saturday. The winner was Helen Wiedwald of Cleveland.

Ike Boosts GOP Effort In New York

NEW YORK (AP) — President Eisenhower used a visit to New York City Sunday to boost Republican office seekers in their effort to unseat the Harriman administration and to elect a U.S. senator.

It was his first persona' appearance to help Republican candidates this fall.

He hobnobbed with New York state GOP candidates while dividing his time between politics and appearances at public ceremonies.

From the moment the President stepped from his plane to his departure about 6½ hours later, Nelson Rockefeller and Rep. Kenneth Keating were not far from his side.

Rockefeller, running for governor, and Keating, GOP senatorial candidate, were the first to greet Eisenhower at LaGuardia Field and they accompanied him on his briskly paced schedule.

During his stay, the President:

Conferred with the Republican state ticket.

Shared a buffet lunch with 37 Republican party officials, workers and wives.

Presided at a wreath-laying ceremony at the monument of Christopher Columbus at Columbus Circle.

Delivered the principal address at cornerstone laying ceremonies for the Interchurch Center.

Eisenhower also discussed the situation in the Formosa Strait by phone with Secretary of State Dulles, sent a message of congratulation to the Air Force on its moon rocket and directed the FBI to aid the investigation into the dynamiting of a Jewish temple in Atlanta, Ga.

Rockefeller later told a news conference he had informed the President, "Things look good; the whole ticket is optimistic."

White House press secretary James C. Hagerty said Eisenhower "expressed his pleasure" at the reports on GOP state prospects.

The President, looking hale and ruddy just two days before his 68th birthday, traveled to and from his various appointments in a plastic-domed car. He smiled frequently and waved to the estimated 60,000 persons who lined the street as he passed.

Zenith Cleaners Announces New Manager, New Process

A new cleaning process with greater cleaning power has been initated at Zenith Cleaners, 603 East Highway.

The firm also has a new manager, Carl Foree, a longtime Snyder resident who has a number of years of experience in laundry and cleaning.

The new cleaning process involves use of the new Sanitone 30-90, a newly-developed detergent with five to six times more cleaning power than former detergents used, Carl Foree, the new manager, said.

Zenith is a Sanitone Cleaner, using cleaning solvents nationally-advertised by Sanitone. Only one firm here can be an authorized Sanitone cleaner.

Employes of the firm say they can feel the difference in the clothing after beginning use of the new Sanitone 30-90. The new detergent restores natural oils back to clothing fabrics and cuts down on electricity in tumbling, which cuts out lint problems.

Zenith also still stresses odorless cleaning and uses a special solvent which leaves clothing odorless after cleaning.

Foree invited residents to try out the cleaning at Zenith, with the new process, and see the difference in cleaning work.

The new manager, a resident of Scurry County 24 years, has been in the laundry and cleaning line since he returned from military service at the end of World War II, going into the field under the GI training program.

He has experience in both synthetic and petroleum processes in cleaning. All his business life has been in this type work.

Foree worked in all departments of Snyder Laundry & Dry Cleaners and was route foreman there before becoming manager at Zenith.

Zenith specializes in the more difficult cleaning jobs, as well as doing superior work on the more routine cleaning. All work is done with the though of making the customer glad he took his clothing there for cleaning and of keeping the confidence of the customer in the firm as one which will handle his clothing properly.

NEW MANAGER at Zenith Cleaners, 603 East Highway, is Carl Foree, shown here hanging up a customer's cleaning order after the firm finished the clothes, using a new Sanitone process which is five to six times stronger. (Lee Watson photograph)

Legionnaires Plan Parley

A large number of local Legionnaires and auxiliary members will go this weekend to Sweetwater for their annual 17th District convention and post officers conference.

Commander of the local Legion post is Sam Tibbets, and president of the auxiliary is Mrs. Mary Franks.

Meetings in the convention will be held at Sweetwater and Roscoe, with Roscoe acting as host post. Registration will open at the Roscoe Legion Hut and at the Blue Bonnet Hotel in Sweetwater at 1 p.m. Saturday. The post officers conference will be held at the hotel in Sweetwater at 2 p.m. that day.

At Roscoe at 3 p.m. there will be a social hour, and there will be a dance there at 9 p.m. Saturday.

Post officers will meet for another session at 8:45 a.m. Sunday at the hotel in Sweetwater. The joint session of American Legion and auxiliary will begin at 10 a.m., with Troy S. Bowen, district commander, presiding. Main address will be by W. S. Chennault, traffic manager for Western Union. Lunch will be at the Legion Home in Roscoe at 12:15 p.m.

After lunch the Legion and auxiliary will hold separate business sessions.

Farm Boys Swarm Into Kansas City

KANSAS CITY (AP) — Kansas City is swarming with farm boys. By nightfall there will be 10,000 of them here from all over the nation and from abroad.

There's Sotero Lasap Jr., for instance, who traveled 10,000 miles from the Philippines to attend the 31st annual Future Farmers of America Convention.

Lasap is the first delegate ever to attend the weeklong convention from his country.

Speakers will include Secretary of Agriculture Benson, who will appear Wednesday.

Europe's Gypsies revere Sarah, handmaiden to the mother of the Apostles John and James, as the mother of their race.

Easy Way To Kill Roaches And Ants

Scientists recommend that you control roaches and ants the modern way — with Johnston's No-Roach. Brushed just where you want it (table legs, cabinets, sills, asphalt tile, etc.), the colorless coating kills these pests. It's effective for months, sanitary, and easy to use. Get No-Roach at D&H, Furr's, Piggly Wiggly, Safeway, Sunbeam, B&B Parkway, Rainbow's, & your local food or drug store.

QUALITY
WATCHES
DIAMONDS
POTTERY
CHINA
SILVER
Williams Jewelry
2517 Ave. S-Ph. HI 3-3962

For Courteous & Reliable
Real Estate
SERVICE
Call Or See
Jack & Jack Realty
1921 26th Ph. HI 3-3452
"Member Snyder Real Estate Board"

WE GIVE BUCCANEER STAMPS
Double on Wednesday With $2.50 Purchase or More!
Hot Barbecue
Daily
Home Made Chili
PICK & PAY STORE
411 East Hwy. Dial HI 3-3801

Armstrong Floor Covering
• Linoleum
Products
• Vinyl Tile
• Asphalt Tile
• Wax
BALDWIN FLOOR CO.
East Hwy. At Traffic Circle
Phone HI 3-9703

Buy Your
Appliances Now!
Pay Later!
No Monthly Payments Until February 1st
Montgomery Ward & Co.
1923 25th Dial HI 3-3566

Now Opening At 8 A.M.
In Order To Serve You Breakfast Plus Those Fine Steaks For Lunch & Dinner!
B&B Steak House
East Highway

SCHOOL SUPPLIES!
Zipper Notebooks
(Guaranteed 5 Years)
Esterbrook Pens, Sheaffer Cartridge Pens
Portable Typewriters
BUD'S Office Supply
1824 26th Dial HI 3-4252

FOR BACK TO SCHOOL
Sweaters, Skirts, Corordinate Sportswear, Blouses, Etc.
A Complete Selection Of Sewing Needs
NEEDLECRAFT SHOP
East Side of Square Phone HI 3-3961

COMPLETE LINE HALLMARK CARDS
Party Napkins, Bridge Cards, Tallys, Montags.
Complete Line Stationary, Monograming On All Paper Goods!
BENNETT OFFICE SUPPLY
1907 25th St. Phone HI 3-7202

TV REPAIR SERVICE
Authorized Dealer For RCA Victor Telivision, Hi-Fi's & Radios
MIXON TIRE & SUPPLY
1819 - 25th St. Phone HI 3-3411

BOOKS—PARTY FAVORS—GIFTS
RENTAL LIBRARY
BOOK NOOK AND GIFT SHOP
3004 Ave. T VIRGINIA SCHIEBEL Phone HI 3-4177

Gulf Oil Products
Butane — Propane
Herman Doak
Distributor
1603 29th St. Dial 3-3832

CENTRAL TIRE SERVICE
Gates Tires & Tubes
Wheel Alignment and Brake Service
1931 25th St. Phone HI 3-3841

Quality Work-Service
CLEANING
• Laundry Service • Tailoring
• Woolen & Fur Cold Storage
• Re-Weaving • Dyeing
• Factory Hat Blocking
• Alterations
• Drivein Window
S&H Green Stamps
Highland Park Cleaners
Big Spring Hgy. Ph. HI 3-7261

ONYX PRODUCTS
• Gasoline • Diesel • Oils • Greases
SNYDER OIL COMPANY
A. K. "Smitty" Smith—Owner
2013 Ave. S Phone HI 3-5303

Have Your Suits
TAILORED To MEASURE
For Perfect Fit!
ROGERS
MEN'S WEAR
West Side of Square

HIGH FIDELITY
Long Playing Records
Holt Music Co.
Big Spring Highway
Phone HI 3-5932

MARTIN'S JEWELRY
DIAMONDS
SILVERWARE
WATCH REPAIRING
COSTUME JEWELRY
WATCHES
WATCH REPAIRING
Dial HI 3-4121 1820 26th St.

LITTLE MEXICO CAFE
"Specializing In Mexican Food"
2401 Ave. R Phone HI 3-9192
We Cater To Parties And We Fill Orders To Be Taken To Your Home

....We like to be on speaking terms with our neighbors!
When your TV or radio set needs service, you can bank on us to do an honest, thorough job . . . on any make of set.
We use and recommend CBS TUBES
So neighbor, please call us . . . your local independent service-dealer
BUTLER'S M&M RADIO
TV—ELECTRIC
1910 - 27th Street

FARM BUILDINGS
Quonset Style And Pole Type BUILDINGS!
Built To Your Needs
Engineering Approved
Call or See
For Further Information
BURCHETT'S IRON WORKS
Lubbock Hwy. Ph. HI 3-6832

Everything For The Builder
LUMBER
ROOFING
TOOLS
LINOLEUM
Forrest BUILDERS SUPPLY

SNYDER RADIATOR SERVICE
Cleaning Repairing Recoring
Frank D. Stephenson
"The Radiator Man"
1105 Ave. T Phone HI 3-4131

Lamb Insurance Agency
East Highway At Avenue H
WHAT WOULD YOU DO IF ILLNESS OR AN ACCIDENT KEEPS YOU OFF WORK?
What would happen to your family if a prolonged illness or accident recovery kept you off the job and payroll? What would happen to your wife and children
A few pennies a day can keep that worry from your mind through a PREMIER accident and sickness income insurance.
CALL LAMB INSURANCE AGENCY
Guy L. Sullivan Residence Phone HI 3-5600
Bill Byers Residence Phone HI 3-3998
Office Phone HI 3-5456

McALISTER VAN LINES, INC.
DIAL HI 3-6337

SNYDER TAILORING COMPANY
FEATURING — "ODORLESS DRY CLEANING"
New modern cotton & silk finishing unit. Rips, snaps and minor repairs made. We Give Buccaneer Stamps!
2615 AVE. S. "PICKUP & DELIVERY" PH. HI 3-3491

PICK UP & DELIVERY
CALL 3-3321
FOR EXPERT CLEANING—USING THE ODORLESS CLEANING METHOD
"ALL WORK GUARANTEED"
FOR THE BEST IN DRY CLEANING
Zenith CLEANERS
603 East Highway Phone HI 3-3321

PRESCRIPTION SPECIALISTS
Competent Registered Pharmacist
To Serve You
SNYDER DRUGS
No. 1 West Side of Sq. Phone HI 3-3451
No. 2 Big Spring Hwy. Phone HI 3-9333