THE SCURRY COUNTY TIMES

VOL. 71, No. 4 | SNYDER, TEXAS, FRIDAY, JANUARY 28, 1955 | EIGHT PAGES

KIDNAPED CHILD RETURNED

Ten-month-old Randy Gene Caskey, kidnaped from his Amarillo home by a baby sitter, was the target for loving eyes at a family reunion in Denver, Colo. Left to right: Mrs. Winona Caskey, the baby's mother; Marvin Caskey of Vernon, the grandfather, holding Randy; the father, Sgt. Carroll Caskey, and Mrs. Marvin Caskey, the grandmother. A woman was in jail in Denver as a suspect in the abduction.

Britain Calls On Soviets To Restrain Red Chinese

Hayter Talks To Molotov

By RICHARD KASISCHKE

MOSCOW (AP)—Britain asked the Soviet Union today to try to restrain the government of Communist China and bring about a cease-fire over Formosa lest that dispute break into general war.

Sir William Hayter, the British ambassador, talked at the Kremlin for 30 minutes with V. M. Molotov, the Soviet foreign minister. The British Embassy said Hayter acted with the advance knowledge of the U. S. State Department.

The British ambassador sought to enlist Soviet support for a New Zealand move, backed by Britain, in the United Nations Security Council. This proposal aims to bring abou a cease-fire, and is understood to include a proposal to invite the Chinese Communists to attend a Security Council meeting to discuss a Formosan peace.

The British Embassy said the ambassador had told Molotov Britain "hopes to have the cooperation of the Soviet government in the Security Council and that in particular Her Majesty's government hopes that the Soviet government will urge the Chinese People's government most strongly that they will accept the invitation to attend meetings of the United Nations Security Council when such an invitation is made."

The embassy said this invitation to the Chinese Communists was expected to be extended as a result of New Zealand's proposal in the U. N. for a Formosan cease-fire.

The spokesman said Britain's intervention in Moscow coincided with action by the British charge d'affaires in Peiping. Hayter tood Molotov he was giving Molotov the same message as the British nese People's government.

charge was delivering to the Chi-

The spokesman said Britain's action in Moscow was intended "to take off the heat and to stop the guns" and to ask the Kremlin to cooperate by restraining the Peiping government.

After Hayter left the Kremlin, Molotov's secretary telephoned the British Embassy to inform it that the Soviet government intends to "publish its version" of the Hayter-Molotov interview in tomorrow's Soviet press.

The British spokesman refused to hazard a guess whether this would indicate a favorable reaction on the Soviet side.

The embassy said Hayter's main point to Molotov was "the lessening of tension in the Formosa Strait is possible only if everybody is willing to work for it on the basis of the actual situation." Britain expressed hope that "the Soviet government will use its best offices and fullest capabilities to urge restraint on the Chinese (Communists)."

The Soviet armed forces newspaper, Red Star, and other Soviet papers denounced as "gross interference by the U.S.A. in the internal affairs of the Chinese People's Republic" the vote by the House of Representatives approving President Eisenhower's resolution to use American troops to defend Formosa and the Pescadores if necessary.

At the same time, dispatches by the official soviet agency, Tass, deplored "American military demonstrations in the Far East." These dispatches reported the arrival of American Air Force generals, jet planes and naval units in Formosa.

Even before the U.S. Senate votes on the Formosa resolution Red Star dispatches charged "it is characteristic that this new act by the United States has caused an immediate jump in prices on the New York Stock Exchange, especially for corporations producing planes and other armaments."

But so far there has been no hint in the Soviet press as to what, if any, action the Kremlin will take if Formosa blows up into an armed clash. The Soviets have been playing it close and the best evidence so far in the Moscow press has been that Russia would keep hands off any fight, maintaining that it is China's business.

Poll Tax Pace Unchanged As Deadline Nears

Residents here seem nearly to be setting a pace on the poll tax payments. From n o o n yesterday until noon today, the total of poll taxes paid and exemption certificates issued was 145, and the immediately preceding 24-hour period had an increase of 144.

The last daily increase brought the total to date to 2,667, of which 644 are exemption certificates, and 2,168 are taxes.

Exclusive of the few minutes left today, only two days remain in which citizens may pay poll taxes to qualify for voting in the fiscal year beginning Tuesday.

A person may pay poll tax for another person only under certain conditions. He may pay the poll tax for any otherwise qualified elector who is a member of his immediate family. For this, no written request, affidavit, or other instrument is necessary, Jim Ikard, assessor-collector, said. He may also pay a poll tax for anyone else otherwise qualified to vote, provided he has a written and signed request from that person.

A husband may pay his wife's poll tax, and a wife may pay her husband's. Also, a father or mother can pay the poll taxes of the children, provided the children are otherwise qualified to vote. The children may pay the poll taxes of their parents.

But if a person wishes to pay poll tax for a neighbor or friend who is not a member of his immediate family, he should bring a written and signed request from that person, Ikard said. This request does not have to be notorized or witnessed to.

The request could read in a manner similar to this: "On this, the 29th day of January, 1955, I hereby request John Doe to pay my poll tax for me." The writer must also sign the request, however, and he should also be in position in reimburse John Doe for the poll tax, since paupers are forbidden to vote in Texas.

The deadline for paying poll tax is midnight Jan. 31, which is next Monday.

WANTS TO VISIT CHINA

John Kiba, 41, right, of Akron, O., brother of Steve Kiba, Jr., American airman held by the Chinese Reds, is interviewed at LaGuardia Field in New York. He is on a journey to seek State Department permission to visit his brother. An electrical engineer, Kiba took a leave of absence to make the trip. He was flown to New York in a plane owned by Krafco Container Corporation whose president has offered to pay Kiba's way to China. Kiba plans to visit Henry Cabot Lodge, Jr., at the United Nations and then go to Washington to try for a passport to China.

Bomb Slaying Probe On Multi-City Front

SAN ANGELO (AP)—Investigation into the bomb trap death of Helen Harris Weaver, wealthy ranchwoman, was on a multi-city front today after the arrest in Oklahoma of a 32-year-old Texan.

Mrs Weaver, 52, attractive, dark-haired heiress of a huge banking and ranching fortune, was fatally injured 9 days ago when a nitroglycerine bomb was exploded as she set out to visit her ailing mother at a San Angelo hospital. She screamed, witnesses said, but died without regaining consciousness.

A Brown County deputy sheriff was en route to Oklahoma City today to pick up Jack Ray Cordell of Brownwood, Tex., who was questioned last night about an attemped extortion of $3,000 from Mrs. Weaver's architect-geologist husband, Harry E. Weaver.

In Houston, Texas Rangers and Tom Green County Dist. Atty. Aubrey Stokes—after a fast auto ride from San Angelo—discussed the case but would not reveal what their plans for today included.

Stokes and Rangers Ralph Rohatsch and Eddie Oliver conferred until after midnight but retired tight-lipped to a hotel. "It wouldn't be smart to say that we came to Houston for before we did it," Rohatsch said.

Stokes said Rohatsch was "Calling the signals." He said "very good" to the arrest in Oklahoma City of Cordell, but added that he doubted it would have much effect on the murder probe. He said he believed the extortion attempt "just a confidence man looking for easy money."

Cordell was arrested after a 14-year-old boy pointed him out to police in a bus station. Police had followed the boy from the post-office where he had asked for a letter mailed to a general delivery address by Weaver.

Weaver mailed $500 to the address after getting a telephone call at 1 a.m. Wednesday morning, the second demand for $3,000 since Mrs. Weaver was killed. Weaver said the first call offered the killer's name and picture if $3,000 was mailed to Ardmore, Okla. Nobody showed up for the package.

After the Wednesday call, in which Weaver said he was told his life was in danger, officers set a watch at the postoffice and intercepted the boy, a runaway from Springtown, Okla., boys training school.

Oklahoma police said Cordell was traced to Oklahoma City Tuesday. Cordell said he had been staying with Wilson, Okla., relatives, about 17 miles from Ardmore. He said that except to attend a bowling tournament once, he had never been in San Angelo.

He said he spent Tuesday and Wednesday nights in the Oklahoma City bus station.

"That's where I met this boy," he related. "I felt sorry for him because he was hanging around here so late at night and started talking to him. I don't know anything about this extortion business."

Cordell is under indictment in Brownwood for felony swindle involving a $50 check. Police said he had agreed to return there.

Cordell's estranged wife, police said, worked in Austin. She was not further identified.

Meanwhile, Atty. Carl Runge said an offer from Weaver and two daughters of a $10,000 reward for apprehension of the killer of their wife and mother still stood.

Stokes Wednesday expressed displeasure at the reward offer and its stipulation that evidence be sent directly to Weaver instead of the district attorney's office. He said it would "obstruct justice" and could prevent arrest of the "real murderer."

It was Runge, the attorney said, who advised Weaver not to take a lie detector test. Weaver, who was moving to a 13,400-acre ranch willed to him by his wife yesterday, said he had nothing to hide but was abiding by Runge's advice.

Although Stokes at least twice has said "the end is near" in the case and has announced gathering of "important evidence," the arrest of Cordell has been the first in any way connected with the case.

Stokes declined to say who he would question in Houston, how long he would be there or where else he and Rohatsch planned to go. Sheriff Cecil Turner, however, said he didn't expect them to return here until "maybe Saturday."

Navy Set To Take Care Of 'Local Actions'

By RUSSELL BRINES

WASHINGTON (AP)—Secretary of the Navy Charles S. Thomas told Congress today the Navy can "adequately cope with any local naval actions" in the narrow Formosan Straits, but is not ready for "a major conflict."

The secretary did not elaborate on Formosa, in a statement prepared for the House Armed Services Committee. But presumably he meant that fleet units could handle foreseeable Communist submarine and air attacks that might be thrown at them in the area.

"If a major conflict should occur now or in the future," he said, "this (current) naval program is still designed to withstand the initial onslaught, to contribute immediately to the nation's retaliatory power, and to provide a base for full and rapid mobilization."

"The Navy at present strength can, in my opinion, adequately cope with any local naval actions with respect to the limited area of the Formosan Straits," the secretary said.

Thomas and his military chiefs, briefing the committee on Navy-Marine strength, all said they would accept proposed manpower cuts but were not enthusiastic about them.

The administration's new "long-haul" program would reduce Navy strength by 62,000 men and the Marines by 31,000 by mid-1956.

Most Relatives In Favor Of Visit Ban

By The Associated Press

There was some division of opinion today among relatives of Americans imprisoned in Red China concerning the State Department's ban on visits to the prisoners.

Secretary of State Dulles yesterday wrote to relatives of the 17 Americans—15 airmen and 2 civilian employes of the Army—that the government had reached the "reluctant conclusion" to forbid travel to Communist China. In identical letters, Dulles termed the trip "imprudent for the time being" considering "the increasingly belligerent attitude" of Red China.

Comment of relatives:

Rolland G. Cameron, Lincoln, Neb., father of prisoner Lt. Lyle Cameron—It was the logical thing to do in the first place, regardless of the Formosa situation.

Mrs. W. G. Parks, Omaha, mother of Lt. Roland Parks—that settles it. We won't be going.

Mr. and Mrs. John W. Thompson Orange, Va., parents of Airman John Thompson III—Due to the world situation, we don't think it would be wise to go.

Mr. and Mrs. Harold Fischer, Swea City, Iowa, parents of Capt. Harold Fischer Jr.—It's a terrible letdown.

Before the State Department ban the Fischers had said, "We feel it is imperative to accept the Chinese invitation to speed the release of our son."

Philip D. Fecteau, Lynn, Mass., father of civilian Army employe Richard Fecteau — Visits would serve no good purpose. We'll just keep hoping like we've been doing the past few years.

Mrs. Mary Elizabeth Weller Vaadi, Clayton, N.Y., wife of Capt. Eugene J. Vaadi — Under the circumstances it is better that families remain at home.

Irene Kiba, Akron, Ohio, 16-year-old sister of A.1.C. Kiba—I still think someone should be able to go to see the boys.

Irene's brother John Kiba, 41, was set to go from New York to Washington today in an effort to talk with Secretary Dulles about making the trip.

Spokesmen for industrialist George Scrimshaw, who had offered to pay travel expenses for those who wished to go to China, said they were not giving up.

Mrs. Harry Benjamin, Worthington, Minn., mother of A.2.C. Harry Benjamin Jr.—now I don't know what to think.

Mrs. Una Schmidt, Boise, Idaho, wife of one of the airmen—Sure, I'd like to go. All of us would, but it just wouldn't be safe.

Mr. and Mrs. Courtney Taylor Missoula, Mont., in-laws of imprisoned Capt. Elmer F. Llewelyn, also of Missoula, expressed disappointment over the Dulles order. Llewelyn's wife Marjorie was not available for comment.

Bank Closes Shop; $253,000 Missing

LEWISVILLE, Tex. (AP)— The First National Bank of Lewisville closed today and the bank president said $253,000 is missing.

The cashier, E. R. Wolters, shot himself to death Tuesday.

The president, C. Y. Milliken, said, "the books show that $253,000 is missing."

A federal bank examiner, R. H. Bradley, declaring he was in charge of the bank this morning, declared, "the bank is closed. It closed as of the close of business last night and is in the hands of a receiver."

Milliken, his voice trembling after the closing of the bank in this little community of 1,500 about 25 miles northwest of Dallas, said he could not imagine what could have been done with that much money.

"The FBI is trying to find out right now where the money is," he said.

Milliken said the funds apparently began disappearing three years ago.

The president said that two sets of books were kept. One was for general use. The other was for private entries so the book juggling could be kept in hand.

Wolters, 56, known as Jake Wolters, was found dead in his car just west of the city. He had worked for the bank since he was 20.

Justice John Burch ruled suicide. "Jake enjoyed a fine reputation in these parts," Burch said.

Jake was sitting behind the steering wheel of his car when he shot himself above the right ear with a .22 caliber rifle.

The justice, also city judge, said that about 30 minutes after the shooting, the body was found by a stockraiser, John Crawford. Mrs. Wolters survives.

Burch said Crawford saw the apparently empty car on the side road, looked in, and found Wolters dead in the seat.

GI Schooling Bill Advances

WASHINGTON (AP) — Unanimous House approval boosted today the chances for quick Senate passage of a bill to continue GI schooling rights for men in the armed services by Jan. 31.

The House passed the measure 366-0 yesterday and sent it to the Senate. Chairman Hill (D-Ala) of the Senate Labor Committee said he plans hearings on the bill for next week.

The measure would assure up to 36 months of government-financed education for those in service by Jan. 31. After discharge, they will be entitled to 1½ days of educational benefits for each day of service up to the maximum. It is expected to add about 350 million dollars to the cost of veterans' care.

President Eisenhower, in an order Jan. 1, ended Korean War veteran benefits to all men entering service after Jan. 31. The order also had the effect of limiting educational credits of those already in to the amount earned by Jan. 31.

The President, however, supported the extension bill written by Rep. Teague (D-Tex).

WEATHER

NORTH CENTRAL TEXAS: Partly cloudy through Saturday. A little warmer Saturday. Lowest tonight 28-35.

WEST TEXAS: Partly cloudy, a little colder in Panhandle and South Plains Saturday. Lowest tonight 22-28 in Panhandle and South Plains and 28-36 elsewhere.

EAST TEXAS: Partly cloudy and rather cool through Saturday. Lowest tonight 28-38 in interior. Gentle to moderate east to southeast winds on the coast, becoming northeasterly tonight.

Alert Women Set Trap For Dallas Rapist

DALLAS (AP)—Two women, alarmed because a strange man cruised their neighborhood, had police waiting when the rapist left his victim's home.

The 26-year-old man was seriously wounded in a gun battle that erupted yesterday as police intercepted him.

Billy Joe Houston, husky paper mill worker, was hit four times as Patrolman W. H. Hilliard, 30, emptied his revolver in a fast exchange of fire with the scared man.

Hilliard was standing by Houston's car when the man, who admitted robbing and raping the wife of an oil company executive, walked across the victim's yard. The patrolman, a slim bespectacled officer, was sent to the quiet North Dallas residential area after Mrs. W. C. Patterson became suspicious of a black car that passed her home several times.

"The man was looking up driveways and just circling," she said. "I got out my field glasses to watch him but couldn't quite get his number."

She persuaded her sister, Mrs. R. H. Hawkins, to sit in her car on the street and get the license number. Mrs. Patterson then called police.

Hilliard said he circled the neighborhood until he found the black car parked a few blocks from Mrs. Patterson's home. When Houston appeared, Hilliard related, "I asked for his driver's license."

"Then he got all shaky and nervous," the policeman went on. "We both started shooting." They were about 15 feet apart, Hilliard said.

"I was hitting him, but he wouldn't stop or give up," the policeman continued. "Finally he started walking away. He fell and dropped his pistol. As he got up again, I grabbed his gun."

Demos Trying To Rescind Panel Act

By JOE HALL

WASHINGTON (AP) — Democratic members plan to put the Senate-House Atomic Energy Committee on record today for cancellation of the Dixon-Yates power contract but a Republican member said it was a meaningless gesture.

The group meets behind closed doors to act on a resolution proposed yesterday by the 10 Democrats who form the committee majority.

It not only would call on the Atomic Energy Commission to cancel the long-disputed contract, but also would rescind the waiver adopted by the joint committee last Nov. 13 to speed action on it.

However, Rep. W. Sterling Cole (R-NY), former chairman of the committee and now senior House Republican member, told a reporter in advance of the meeting that adoption of the resolution would "have no legal effect whatsoever." He said it was "simply an expression of opinion."

The committee, then under Republican control, voted Nov. 13 to waive a provision of the law which would have required that the contract lie over for 30 days while Congress is in session. In effect, the partyline 10-8 vote approved the contract and permitted the AEC to make it effective.

The contract, negotiated by the AEC at President Eisenhower's order, calls for the Dixon-Yates private power group to build a 107-million-dollar plant at West Memphis, Ark. The current generated there would go to the Tennessee Valley Authority to replace TVA power used by AEC.

The deal has been bitterly fought by many Democrats, particularly those from the TVA area. It has been widely supported by the Republican lawmakers.

The Democrats' resolution in the joint committee is sponsored by Sen. Gore (D-Tenn).

Chairman Anderson (D-NM) would not tell newsmen exactly what he thought would be the legal effect of rescinding of the waiver, but he said, "We did not do it lightly."

He said it "could" have the effect of bringing the contract before the congressional group. But he said the courts well may have to pass on the matter in the end.

Planes Make Search For Missing Schooner

HAMILTON, Bermuda (AP)—U.S. Navy, Coast Guard and Air Force planes today searched a wide ocean area for the 60-foot schooner HSH, skippered by Ward Wheelock, prominent Philadelphia advertising company executive. The schooner, formerly the Margot II, has not been heard from for two weeks.

In addition to Wheelock those aboard included his wife, a son, Ian, and three Bermudians—Mr. and Mrs. Harry Darrell and Miller Powell.

The schooner left Bermuda Jan. 13 for Antigua, about 1,200 miles to the south in the Leeward Islands in the Caribbean. Eighty-mile-an-hour gales had been whipping the Atlantic a short time before.

Gunman Kills Himself, Partner Surrenders

ALBUQUERQUE (AP)—One gunman killed himself and another surrendered after the two had robbed the Safeway Store here and taken an Albuquerque policeman prisoner late Thursday.

Richard Johnson, 44, of Tucson, shot himself in the head as policemen surrounded his truck. Earl Wolf, 41, of Melbourne, Ark., was captured and policeman George Gruler was released.

Premier May Stake His Regime On Tunisia Vote

PARIS (AP)—Premier Pierre Mendes-France may stake his government's life on the still incomplete treaty for self-rule in Tunisia, a parliamentary source said today.

The National Assembly begins a debate on French North African affairs next Wednesday.

An official of the Assembly Finance Committee said Mendes-France is prepared to demand, if necessary, a vote of confidence in his policies.

French and Tunisian leaders have been negotiating the projected new treaty for about six months. The pace was speeded last week. Experts from both sides met today to put the agreed portions into final shape.

Western Parade Opens Fat Stock Show Today

FORT WORTH (AP)—A Western parade this afternoon opens the Southwestern Exposition and Fat Stock Show.

The first of 19 rodeo performances will be staged tonight with Gov. Shivers and his family attending.

Prelude to the judging, a monumental task of sifting steer, barrow and fat lamb entries began today. More than 590 steers were being graded to eliminate those not meeting show standards for quality or age.

W. A. King, livestock superintendent, said the livestock buildings were filled to capacity with more than 4,000 entries, 2,000 more than last year.

Mercury Edges Upward

Snyder warmed up a lit yesterday with the temperature reaching a high of 58 degrees. The overnight low was 32 degrees, and by 7:30 this morning the temperature had risen to 36 degrees, David Strayhorn, acting weather observer, said.

American Support May Extend To Islands Of Quemoy, Matsu

By SPENCER MOOSA

TAIPEH, Formosa (AP) — A U.S. source said today he thought American support would be extended to the offshore islands of Quemoy and Matsu, and conceded that agreement in principle had been reached on evacuation of the Red-threatened Tachen islands.

He said in event of a clash with the Communists he was in favor of giving the commander opposing them full power "without any privileged sanctuaries."

The Tachens are 200 miles north of Formosa and about 20 miles off the Red mainland. They are under direct threat of Red artillery on newly captured Yikiangshan Island and have been under heavy air bombardment.

The Matsu group is 100 miles northwest of Formosa and 20 miles off the coast. Quemoy, the main Nationalist offshore outpost, is 120 miles across the Formosa Strait from Formosa and seven miles from the Red port of Amoy.

Final decision on withdrawal from the Tachens apparently awaits congressional approval of President Eisenhower's fight-if-we-must Formosa policy.

Sabrejets of the U.S. 18th Fighter Bomber Wing have been transferred from Okinawa and the Philippines to Formosa to support the U.S. 7th Fleet, already in the area on combat alert.

But U.S. Ambassador Karl L. Rankin said today he does not feel there is great danger of an important conflict breaking out if the United States maintains its firm attitude without being provocative.

"I believe the stronger attitude we take without being provocative—and we will not be—the better chance we have of avoiding war," Rankin told a news conference.

(In Tokyo, an American source said U.S. aircraft in the Far East have been deployed to strike the Communists from Alaska to the Philippines at a moment's notice if the Reds start a real war over the Formosa crisis."

("We are as alert as we can be—we are ready to go to war this minute," the source declared.)

At air bases on Formosa there were veteran U.S. combat pilots. They were calm, unworried and confident they can deliver.

Big transport planes flew in tons of heavy equipment to support the fighter-bombers and their crews.

While the U.S. beefed up its forces in the Formosa area, Nationalist warplanes attacked Red shipping and Communist island outposts near the Tachens.

Nationalist headquarters claimed direct hits on a 1,500-ton Red warship 35 miles northeast of the Tachens. Headquarters also claimed excellent results in raids on Red-held Toumen and Yikiangshan Islands.

(A report from Hong Kong said Red China's official New China News Agency said two crewmen were killed and 12 wounded Jan. 19 when Nationalist bombers hit the Chinese Communist steamer Namhai in Swatow harbor. Apparently the vessel was moored near the British ship Edendale, which Nationalist planes sank the same day.)

The American official in Taipeh who said he thought Quemoy and Matsu would be taken under the U.S. wing, said the development of Communist air power had changed the positions of the Tachen Islands in recent years.

But, he said, the Reds were not in a position to assume command of the air over Quemoy and Matsu. The Nationalist air force, with help from the United States, would be able to maintain its present superiority.

The source said the Reds must have foreseen that their invasion of tiny Yikiangshan Island would provoke world attention, but he was sure they didn't anticipate the vigorous U.S. reaction.

He also said that in view of the Communist oft-repeated threats to "liberate" Formosa, he didn't think the Reds would agree to any sort of cease-fire plan, such as has been proposed in several world capitals.

The Nationalists, too, he said, are opposed to a cease-fire because they were apparently afraid it would lead to a large Red delegation going to the United Nations, more talk of admitting the Reds to the world organization—and particularly to the implication the Nationalists are abandoning their goal of reconquering the mainland.

While tension grew here, all eyes were on Washington and the congressional debate on Eisenhower's Formosa plan.

AREA OIL ROUNDUP

San Andres Test Slated In Garza

Another test for the San Andres pay of southeast Garza County has been slated by Curtis R. Inman of Midland.

Inman has filed application to drill the No. 1-A W. V. Roy as a 2,800-foot rotary wildcat about five miles northeast of Justiceburg. The drillsite is 330 feet from north and west lines of 119-5-H&GN, a mile northwest of a recently completed San Andres discovery. Inman is now drilling on the No. 1 Roy in section 118.

The No. 1-A Roy will begin operations soon.

SCURRY LOCATION

Sun Oil Co. of Dallas No. 13-C. G. H. Arledge will be drilled in the Kelley-Snyder field about nine miles west of Snyder.

Location has been set 2,487.2 feet from north and 2,732 feet from west lines of 185-97-H&TC, and on a 651.74-acre lease. Rotary contract is to 6,750 feet.

BORDEN PROJECTS

Texaco has spotted location for a new well in the Good-Northeast Canyon reef field 14 miles southwest of Gail in Borden County.

It is 662 feet from north and 663 feet from east lines of section 31-32-t4n-T&P. Rotary tools are to be used to drill to 8,200 feet.

Texas Crude Oil Co. and others of Midland No. 1-44 A. D. Brown is to be drilled immediately in the Arthur-Spraberry field seven miles northeast of Ackerly in the southwest corner of Borden County. Drillsite is 990 feet from north and 1,807.4 feet from east lines of 44-33-t4n-T&P. Projected depth is 9,000 feet.

NOLAN WILDCAT

W. H. Hunt of Dallas has started operations on an Ellenburger wildcat in southeast Nolan County, his No. 1 Whitesides.

It is four miles northwest of Blackwell and 660 feet from south and 1,980 feet from west lines of 67-1A-H&TC. It is slated for a 6,500-foot bottom.

HOWARD COMPLETION

Oceanic Oil Co. has reported completion of the No. 2-A Veal Memorial Fund in the Oceanic-Pennsylvanian field of north Howard County.

The well flowed 233.13 barrels of 42.3-gravity oil in 24 hours through a 12-64th-inch choke. Gas-oil ratio was 850-1, with tubing pressure 775 pounds and casing pressure 150 pounds. Top of the pay was at 8,235 feet, with casing cemented at 8,234 feet and total depth 8,263 feet.

Location is 660 feet from north and 1,321 feet from west lines of 30-32-t3n-T&P.

LOGS MORE SHOWS

Sinclair Oil & Gas Co. No. 1 H. W. McIntire, south Fisher County wildcat, logged shows of possible production in four drillstem tests in the Canyon sand. It is now making more hole.

The latest was run from 52,41-262 feet, with the tool open two hours. Gas surfaced in 21 minutes. Recovery was 150 feet of 40-gravity oil, 121 feet of muddy oil and 180 feet of heavily oil and gas-cut drilling mud.

Other tests were run at 5,185-196 feet, 5,196-221 feet, and 5,221-241 feet. The exploration was started to drill to 6,700 feet.

TO PLUG BACK

Hunt Oil Co. and Gulf Oil Corp. No. 47 Elsinor Royalty Co., a Pecos County wildcat drilled to the greatest total depth of any Texas well, is to be plugged back to 4,000 feet to test a section in the Permian lime from 3,810-920 feet. It is now bottomed at 18,673 feet in barren Ellenburger. No shows of possible production have been reported.

DRILLING REPORT

Hunt Oil Co. has plugged and abandoned as a failure the No. 1-58 C. E. Boyd, east Nolan County wildat, at 7,055 feet. It was four miles northwest of Nolan and in 59-X-T&P.

Sun Oil No. 1 Hudnall, East Scurry wildcat, is drilling in shale and lime below 5,925 feet.

Tennessee Gas No. 1 Fambrough, Borden prospector, is preparing to acidize perforations at 9,024-042 feet.

Lion Oil No. 1 Mays, new Kent wildcat, is building roads.

Steel Dividend Sets Record

NEW YORK (AP)—Bethlehem Steel Corp. is surging into the new year with the biggest quarterly dividend payment in its history, a current operating rate of 85 per cent of capacity and a great improvement program ahead.

The world's second largest steel producer announced yesterday a $2.25 dividend. Chairman Eugene Grace predicted operations at 85 per cent of Bethlehem's expanded capacity of 19,100,000 net tons a year would rise to average 87 per cent for the first quarter.

The firm would produce at "80 per cent or better" in the second quarter, he said.

Bethlehem voted a $2 dividend last January after a year of record-breaking earnings. Prior to that, the rule had been $1 a quarter for three straight years at Bethlehem.

Grace discounted unofficial reports that Bethlehem planned a stock split, saying, "We have not seen any reason for our situation to change."

Bethlehem is still determined to go ahead with its plans for a merge. with Youngstown Sheet & Tube Co., Grace said, and "the matter is in the hands of counsel." The Department of Justice criticized the plan last year but Grace has maintained his position that the merger would go through.

Bethlehem reported net income of $132,837,154, equal to $13.18 a share, compared with $133,947,837, of $13.30 a share in 1953, the greatest steel-producing year in United States history.

Grace said orders are rolling in the end of the third quarter orders at a highly satisfactory rate. At the end of the third quarter, orders on hand totaled 428 million dollars compared with 569 million dollars now.

WoolCampaign To Be Talked

WASHINGTON (AP)—The Agriculture Department will confer with wool industry representatives on proposals for a government-sponsored campaign to promote products of the sheep industry.

The Feb. 17 meeting, closed to the public, is to take up suggestions that the department set up a program under which the government would take deductions from wool payments to producers to help finance such a campaign.

Legislation enacted last year permits the department to enter agreements with trade groups for such campaigns and to make deductions from government wool incentive payments to pay the bill. Approval by at least two-thirds of the growers voting in a referendum would be required before the deductions could be made.

Some farm groups have expressed opposition, contending that other commodity producers soon might demand similar programs, with the department being turned into a "collection agency" for promotion campaigns that might, in some cases, be highly competitive.

THE SCURRY COUNTY TIMES

Published every Friday in Snyder, Texas, by the Scurry County Times.
Entered as second-class matter at the Post Office at Snyder, Texas.
HERBERT FEATHER, Publisher
HOUSTON H. HARTE, Editor
SUBSCRIPTION RATES: In Scurry, Nolan, Kent, Fisher, Garza, Howard and Borden Counties—$4.00 per year.
All other Texas counties $5.00 per year.
Outside Texas $6.00 per year.
Other rates on request.
MEMBER OF THE ASSOCIATED PRESS
The Associated Press is exclusively entitled to use for republication all news dispatches credited to it and not otherwise credited to this newspaper also local news published herein. All rights reserved for son, firm or corporation which may occur in the columns of THE SCURRY COUNTY TIMES will be gladly corrected upon being brought to the attention of the management.
The publishers are not responsible for copy ommissions, typographical errors or unintentional errors that may occur other than to correct in the next issue after it is brought to their attention.
republication of special dispatches.
Any erroneous reflection upon the character, standing or reputation of any per-
All unsolicited articles, manuscripts, letters and pictures sent to the Scurry County Times are sent at the owner's risk and The Scurry County Times expressly repudiates any liability or responsibility for their custody or return.

BRIDGE LESSONS!
Enroll Now — Classes Start Feb. 1st
Mrs. McGrew
Ph. 3-3798

Plea Made For Hiked Quotas

WASHINGTON (AP) Spokesmen for small family-sized cotton farms pleaded yesterday for increased acreage allotments and heard Rep. Bob Poage of Waco blame a state agency for much of the trouble in Texas.

Growers in Lavaca and Fayette counties from the Texas Gulf Coast area sent men to testify.

Members of the House Agriculture subcommittee which heard the pleas indicated the problem is common throughout much of the old cotton-planting sections.

Poage put much of the blame in Texas on the Texas State Agricultural Stabilization Service.

PARIS BATTLES RIVER

Workmen erect a barricade designed to protect the Quay de Passy from the rising waters of the Seine River. The Eiffel Tower is in the background across the flooding waterway. The Seine at Paris was expected to crest at a point just short of the 24-foot level reached in a flood 31 years ago.

Returns On Beef Lower

MOBILE, Ala. (AP)—You probably ate more beef last year than ever before, but the man who raised the cows didn't make as much money as he should have, one of them said today.

Jay Taylor of Amarillo said Americans set a new record in 1954 by eating an average of 80 pounds of beef. He is president of the American National Cattlemen's Assn.

The Texan told about 1,000 Alabama cattlemen "the returns on our investments, management, labor and risk are still too low or nonexistent."

Taylor, speaking to the Alabama Cattlemen's Assn., said that for cattlemen to realize more profits they must increase their efficiency while maintaining and increasing the demand for beef.

New generations must be taught that beef is not "a luxury food," he said, and must not grow up with the idea that beef has less nutritional value than "some new-fangled food which might be whipped up out of sawdust, soybeans, sea-water, or whatever."

Tom Glaze of Chicago, head of the Swift & Co. farm research department, said an expected 20 to 25 per cent population rise in the next 20 years will increase production demands on the cattle industry.

Forage production on a large portion of permanent grasslands can be doubled or even tripled, he said, indicating the cattle business will be able to produce enough in the future.

Mother Of Mrs. Parks Gravely Ill In Waco

Mrs. Billie Parks, wife of Robert E. (Bob) Parks, 1008 Twenty-sixth Street, left this morning for Waco to attend her mother, Mrs. T. F. Mays, who is gravely ill.

Mrs. Mays, 84 years old, suffered heart attacks Wednesday night and last night. She has not been well since nearly two years ago when she narrowly escaped death as the tornado lifted the roof completely off her Waco home.

HOSPITAL NOTES

The following admissions and dismissals at the two Snyder hospitals are only those whose names have been released by the hospitals.

BATTENFIELD-JONES

Admissions: Mrs. R. F. Plumblee, 1006 Twenty-seventh Street; Jack Sparks, route 2; Mrs. Reed Ashley, Snyder; Larry Hollis, 305 Thirty-fifth Street; Ira L. Wilson, Clairemont route; Mrs. Johnny Krachla, Snyder.

Dismissals: Pat Beene, 1107 Thirteenth Street, Mrs. J. C. Kerr, Snyder.

COGDELL MEMORIAL

Admissions: Mrs. Jack Hill, Snyder; Mrs. Jose Barboza, Snyder; Betty Joyce Bayouth, Snyder; Mrs. Joe Sadler, Snyder; Carl M. Hickey, Wichita Falls; John C. Curry, Duncan, Okla.; Beverly Capps, Snyder.

Dismissals: W. F. Rich, 512½ Twenty-eighth Street.

The old saying, "Feed a cold and starve a fever," is false, experts say, because overeating cannot help a cold and going without food will not reduce body temperatures.

HELP for Coughs
You feel cooling, soothing help from the very first dose. Clogging phlegm is loosened, you breathe deeper.
CREOMULSION
relieves Coughs, Chest Colds, Acute Bronchitis

Children's Colds
Relieve Suffering Fast—Effectively with VICKS VAPORUB

BIRTHS

Mr. and Mrs. Jose Barboza of Snyder are the parents of a seven-pound, seven-ounce daughter born at 7:52 a.m. today in Cogdell Memorial Hospital.

Mr. and Mrs. Joe Sadler, Snyder, are the parents of a son weighing six pounds, six and a half ounces, born at 10:19 last night in Cogdell Memorial Hospital.

Mr. and Mrs. Reed Ashley, Snyder, are the parents of a daughter, Debra Kay, born at 1:54 p.m. yesterday in Battenfield - Jones Clinic-Hospital. She weighed eight pounds, nine ounces at birth.

Mr. and Mrs. Glenn Hunt of Snyder are the parents of a six-pound daughter, Tomi Beth, born at 3:10 a.m. yesterday in Battenfield-Jones Clinic - Hospital.

Youth Facing Murder Count

PANAMA CITY, Fla. (AP)—An Alabama youth will be charged with first-degre murder, Sheriff M. J. Daffin said, for stabbing and strangling a former El Reno, Okla., band queen.

The rape-slaying 10 days ago of Mrs. Lou Ellen Jones, 21, was described in detail in a statement signed yesterday by George Lowell Everett, 19, the sheriff said. Everett, from Dothan, Ala., later told newsmen, "My conscience has about run me crazy."

The body of Mrs. Jones, mother of a 2½-year-old son, was found by her husband S. Sgt. Joseph R. Jones when he returned from duty at nearby Tyndall Air Force Base the afternoon of Jan. 18.

Daffin quoted the youth as saying he entered the house in search of money after he saw Mrs. Jones leave and slugged her with a heavy case when she returned earlier than he expected.

The Joneses moved here from El Reno about nine months ago. She was the daughter of Mr. and Mrs. E. D. Pittman, Long Beach, Calif.

Mild Norther Enters State

By The Associated Press

A mild norther was moving into Texas Friday but was not expected to bring any severe weather.

Fog hung along parts of the Texas coast Friday morning, with visibility at Houston cut to one-sixteenth of a mile.

The cool front, which moved through Oklahoma and Colorado during the morning, is expected to move into North Texas late Friday.

No rainfall has been reported. The eastern half of the state is mostly cloudy. Elsewhere, except for spotty cloudiness, skies are clear.

Overnight minimums in the state ranged from 25 degrees at Junction and Presidio to 53 at Brownsville.

Other overnight minimums included Odessa 27; Dalhart 28; Lubbock and Waco 29; Dallas, Fort Worth, El Paso and San Angelo 30; Abilene 31; Austin 33; Del Rio 34; Amarillo 35; Wichita Falls and Beaumont 37; San Antonio 38; Houston and Victoria 40; Laredo 43; Galveston 48 and Corpus Christi 50.

Lost 107 Pounds With Barcentrate

Mrs. R. A. Betar, 518 Sixteenth St., Port Arthur, Texas, writes us as follows: "On February 9, 1953, I weighed 290 pounds. This year, February 1954, I weigh 183 pounds, a loss of 107 pounds. I took about 2 bottles of Barcentrate a month. I now take Barcentrate as a tonic."

Barcentrate is the original grapefruit juice recipe for taking off ugly fat. Nearly six million bottles sold in Texas in 10 years. If the very first bottle doesn't show you the way to reduce safely and easily, return the empty bottle for your money back. Get at any Texas druggist.

Ritz PHONE 3-4932
Today and Saturday
WARNER BROS. PRESENT
RANDOLPH SCOTT "THE Bounty Hunter"
WarnerColor

Palace PHONE 3-3442
Starting Saturday
DEAN AND JERRY TAKE OVER THE CIRCUS... IN THE MOST HILARIOUS SHOW ON EARTH!
DEAN MARTIN and JERRY LEWIS in HAL WALLIS' PRODUCTION 3 RING CIRCUS
PRESENTED THROUGH VISTAVISION MOTION PICTURE HIGH FIDELITY
with WALLACE FORD and ELSA LANCHESTER • Directed by JOSEPH PEVNEY • Story and Screenplay by DON McGUIRE • A PARAMOUNT PICTURE
Co-Starring JOANNE DRU ZSA ZSA GABOR
COLOR BY TECHNICOLOR

Starlite DRIVE-IN THEATRE
EAST HIGHWAY • PHONE 1-8843
Tonight and Saturday
"STATIONS WEST"
With
DICK POWELL
Also
"ENCHANTED COTTAGE"
With
ROBERT YOUNG
Plus Two Color Cartoons

TEXAS
BIG DOUBLE FEATURE
Today and Saturday
"Redhead and Cowboy"
Starring
GLENN FORD
RHONDA FLEMING
Also
"Botany Bay"
Starring
ALAN LADD

CANYON
Big Spring Hwy.—Drive-In Theatre—Ph. 3-7212
300-SEAT, HEATED AUDITORIUM
Last Times Tonight
Feature No. 1
"FLAME OF BARBARY COAST"
Starring
JOHN WAYNE
ANN DONFAR
Feature No. 2
THE GO-GO GIRL SHOW!
JANE WYMAN ALDO RAY RAY MILLAND
Color by Technicolor
Let's Do It Again!
with Leon Ames • Valerie Bettis • Tom Helmore • Screen Play by MARY LOOS and RICHARD SALE • Based on a story by Arthur Hoffman
Produced by OSCAR SALE • Directed by ALEXANDER HALL
Plus Cartoon
Saturday Only
FEATURE NO. 1
WARNER BROS. PRESENT
BUGLES IN THE AFTERNOON
COLOR BY TECHNICOLOR
STARRING RAY MILLAND
HELENA CARTER · HUGH MARLOWE · FORREST TUCKER
Story by BARTON MacLANE
Screen Play by GEOFFREY HOMES and GARY BROWN
Music by Dimitri Tiomkin
A WILLIAM CAGNEY PRODUCTION · DISTRIBUTED BY WARNER BROS.
FEATURE NO. 2
BRIMSTONE
IN REPUBLIC
A REPUBLIC PRODUCTION
PLUS CARTOON

Trail Drive-In
Today and Saturday
Feature No. 1
Terrifying Adventure!
JAMES STEWART in ALFRED HITCHCOCK'S REAR WINDOW
COLOR BY TECHNICOLOR
—Plus—
Feature No. 2
THE BATTLE CRY THAT SET THE PLAINS ABLAZE!
WARPATH
Color by TECHNICOLOR
A Paramount Picture
Starring
EDMUND O'BRIEN
FORREST TUCKER
Also
Color Cartoon

KSNY RADIO LOG

MUTUAL BROADCASTING SYSTEM

1450 kc

FRIDAY EVENING

6:00 Twilight Serenade
6:15 Local News
6:20 Movie Card
6:30 Gabriel Heatter News (MBS)
6:45 In The Mood
7:00 Fulton Lewis News
7:15 Bandstand
7:30 Take A Number
8:00 News
8:05 Evening Serenade
8:15 Three Sons
8:30 Western Realty Time
9:00 Counter Spy
9:30 Sportscast
9:40 Chrysler Concert
10:00 Dick Dean Reports the News
10:15 Night Watch
10:55 News
11:00 Weather
11:00 Sign off

SATURDAY MORNING

6:00 Sign on
6:00 Musical Clock
7:00 News
7:05 Musical Clock
7:30 News
7:45 Times, Tunes, And Temperatures
8:00 According To The Record
8:05 Home Edition Of The News
8:15 Coffee Time
8:30 Kitchen Kapers
8:45 News
8:50 Morning Melodies
9:00 Melodies For the Younger Set
9:30 Amazing Mr. Whiz
10:00 1450 Club
10:30 News (MBS)
10:35 Sagebrush Shindig
11:00 Home Demonstration Club
11:15 Music
11:30 Country Jamboree (MBS)

SATURDAY AFTERNOON

12:00 5th Army Band
12:30 News
12:45 Quartet Reverie
12:55 Interlude
1:00 Symphonies For Youth
1:30 Richard Hayes Show
2:00 Bandstand U. S. A.
2:30 Sports Parade
3:00 Salute to the Nation
3:30 Red Ball Express
5:00 John T. Flynn News
5:15 World Traveler
5:30 Saturday Serenade
5:45 Dinner Date
5:55 News

SATURDAY EVENING

6:00 Here's To Vets
6:15 Interlude
6:20 Musical Movie Card
6:30 Shiner Show
8:30 Melody Round-Up
9:00 Chicago Theater Of The Air (MBS)
10:00 News
10:15 Night Watch
10:55 Mutual Reports News (MBS)
11:00 Weather
11:00 Sign off

TELEVISION LOG

FRIDAY PROGRAMS

KDUB-TV Channel 13 – Lubbock

5:00 Agee The Clown
5:30 Serial Cinema
6:00 Community Crossroads
6:30 News, Sports, Weather
7:00 Liberace
7:30 Topper
8:00 Life with Elizabeth
8:30 Our Miss Brooks
9:00 The Line-Up
9:30 The Passerby
9:45 Jo Stafford
10:00 News, Sports, Weather
10:15 Paramount Wrestling
11:15 Sign Off

KCBD-TV Channel 11 – Lubbock

5:00 Cisco Kid
5:30 Wild Bill Hickok
6:00 Hospitality Time
6:15 News
6:20 Weather
6:25 Sports (L)
6:30 Eddie Fisher
6:45 Bernie Howell (L)
7:00 Red Buttons
7:30 Life Of Riley (NBC)
8:00 Big Story
8:30 The Star and The Story
9:00 Cavalcade of Sports
9:45 Greatest Moments In Sports
10:00 News, Weather, Sports
10:30 The Vise
11:00 Times Square Playhouse

KMID-TV Channel 2 – Midland-Odessa

5:00 Crusader Rabbit
5:05 Two Gun Playhouse
6:15 Grammer Murphy News
6:25 TV Weatherman
6:30 Cardinal Oil Report
7:00 Guffey's Guestbook
7:15 Pioneer Playboys
7:30 Life With Riley (NBC)
8:00 Playhouse of Stars
8:30 It's A Great Life
9:00 Ringside With The Rasslers
10:00 News, Weather, Sports
10:15 Million Dollar Movie
12:00 Sign Off

KRBC-TV Channel 9 – Abilene

6:00 Kalvin Keewee (L)
5:30 Superman
6:00 The Music Mart
6:30 Evening Report (L)
6:45 Christopher Program
7:00 What's New With Ann Harper
7:30 Life Of Riley
8:00 Topper
8:30 TBA
9:00 December Bride
9:30 TBA
10:00 News, Sports, Weather (L)
10:15 Charlie Chan
11:15 Vespers & Sign Off

SATURDAY PROGRAMS

KDUB-TV Channel 13 – Lubbock

12:50 Program Previews
1:00 What In the World
1:30 Youth Takes a Stand
2:00 Industry on Parade
2:15 TBA
2:30 Theatre Hour
3:30 Sagebrush Cinema
4:30 The Visitor
5:00 Ramar of the Jungle
5:30 Smillin' Ed McConnel
8:00 International Playhouse
6:30 Beat The Clock
7:00 Jackie Gleason
8:00 Two For The Money
8:30 Hollywood Playhouse
9:00 Professional Father
9:30 Willy (CBS)
10:00 Chronoscopes
10:15 Wrestling
11:15 Sign Off

KCBD-TV Channel 11 – Lubbock

1:30 Soldier Parade
2:00 Professional Basketball
4:00 Playtime
4:30 Channel 11 Matinee
6:00 The Wizard
6:30 News
6:35 Weather
6:40 Sports
6:45 Melodies
7:00 Lone Ranger
7:30 So This Is Hollywood
8:00 Theater Guild (ABC)
9:00 I Led 3 Lives
9:30 Hit Parade
10:00 News, Weather, Sports
10:30 Channel 11 Theater

KMID-TV Channel 2 – Midland-Odessa

2:00 Test Pattern
2:30 Sharps and Flats
3:00 Smillin' Ed McConnell
3:30 KMID Jamboree
5:00 East Side Kids
6:15 News & Weather
6:30 Facts Forum
7:00 The Big Picture
7:30 Boxing From New York
8:30 So This Is Hollywood
9:00 Dollar A Second
9:30 Your Hit Parade
10:00 News and Weather
10:15 The Late Show
12:00 Sign Off

KRBC-TV Channel 9 – Abilene

3:15 Kiddie Time
3:45 Boy Scouts
4:00 Western Theater
5:00 Mr. Wizard
5:30 Palomino Playhouse
6:30 The Big Picture
7:00 Fox 4-
7:30 So This Is Hollywood
8:00 Ringside With the Rasslers
9:00 Professional Father
9:30 Hit Parade
10:00 Saturday Final
10:15 Masterpiece Theater
11:30 Vespers and Sign Off

SUNDAY PROGRAMS

KDUB-TV Channel 13 – Lubbock

10:30 Program Previews
10:40 Church Program
12:00 Facts Forum
12:30 Facts Forum
1:00 This Is The Life
1:30 Face The Nation
2:00 Now and Then
2:30 Adventure
3:00 The American Week
3:30 The Search
4:00 Sunday Matinee
5:00 Plains Talk
5:15 Sunday Funnies
5:30 You Are There
6:00 General Sports Time
6:15 Huntin' and Fishin' Club
6:30 Private Secretary
7:00 Toast of the Town
8:00 G.E. Theater
8:30 Stage Seven
9:00 Father Knows Best
9:30 Amos and Andy
10:00 News
10:15 Drew Pearson
10:30 Tales of Robin Hood
12:00 Sign Off

KCBD-TV Channel 11 – Lubbock

1:00 News and Weather
1:15 Norman Vincent Peale
1:30 Ask Your Doctor
2:00 Faith For Living
2:30 American Forum
3:00 Family Bible Quiz
3:30 Favorite Story
4:00 District Attorney
4:30 Badge 714
5:00 Royal Playhouse
5:30 Hopalong Cassidy
6:00 People Are Funny
6:30 Liebman Spectacular
8:00 TV Playhouse
9:00 Loretta Young
9:30 Bob Cummings Show
10:00 Break The Bank (ABC)
10:30 News, Weather, Sports
11:00 TV Theater

KMID-TV Channel 2 – Midland-Odessa

8:45 Test Pattern
9:00 Bible Forum
9:30 What One Person Can Do
10:00 This Is The Life
10:30 Music For You
12:00 Paradise Island
12:15 Noon News, Weather
12:30 Victory At Sea
1:00 Movie Matinee
3:00 Yesterday's News Reel
3:15 Organ Moods
3:30 Inspector Mark Saber
4:00 TBA
4:15 Music Room
4:30 Hollywood Half Hour
5:00 Mayor Of The Town
5:30 The Star and the Story
6:00 NBC News in Review (NBC)
6:15 News Highlights
6:25 TV Weatherman
6:30 The Falcon
7:00 Toast of the Town (CBS)
8:00 Star Time
8:30 Liberace
9:00 Jack Benny Show
9:30 Badge 714
10:00 News and Weather
10:15 Sign Off

KRBC-TV Channel 9 – Abilene

(Schedule subject to change without notice)

2:15 Sunday Matinee
3:30 Sunday Devotions
4:00 This is the Life
4:30 Western Theater
5:30 Oil Country
5:45 Serenaders
6:00 People Are Funny
6:30 Jack Benny
7:00 Jackson and Jill
7:30 Break The Bank
8:00 Reel Music
8:30 It's A Great Life
9:00 Loretta Young Show
9:30 I Led Three Lives
10:00 Sunday Report
10:10 Weather Facts
10:15 Tandem Theater
11:15 Vespers and Sign Off

WOMEN

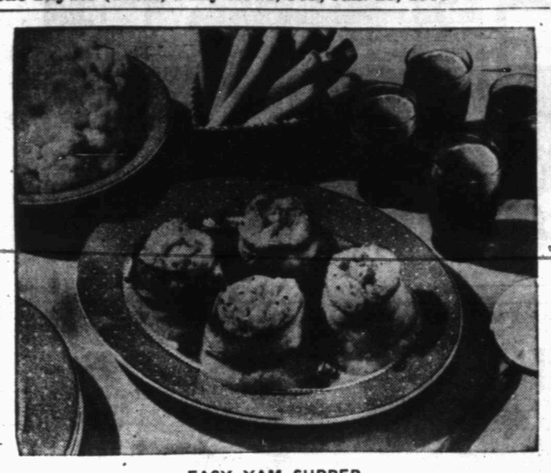

EASY YAM SUPPER

Helps For Homemakers

Send your questions to "Helps for Homemakers," Snyder Daily News, or call 3-5486.

Homemakers, mindful of the food budget, are glad to find some new suggestions for stretching the food dollar. Yam Bacon Wraparounds is a recipe which proves economical meals are as-tempting as many a Sunday dinner menu boasting steak or roasts. Sweet-flavored, smooth-textured yams are mashed with butter and piled over pineapple slices. Bacon slices are wrapped around the yams and the delicious trio needs only to be baked for half an hour. Cauliflower with cheese sauce is good with the yam main dish. As a change from the usual bread or rolls, serve crisp bread sticks. Start the meal off with chilled tomato juice garnished with thin slices of lemon.

One medium-sized yam supplies the daily quota of vitamin A. Yams are also rich in vitamins A, B-1, B-2 and C plus minerals and carbohydrates. Keep yams in mind for meals that are delicious, nourishing and colorful.

YAM BACON WRAPAROUNDS

2 cups cooked yams
3 tablespoons butter or margarine, melted
4 slices canned pineapple, drained
4 slices bacon

Mash yams with butter or margarine; beat until fluffy. Place ¼ of yam mixture on each pineapple slice. Wrap bacon around yams; fasten with toothpicks. Place in greased shallow baking dish. Bake in hot oven (425 degrees) for 30 minutes, or until bacon is done.

NEWS FROM UNION

By MRS. J. B. ADAMS

Mr. and Mrs. Banaar Smith and children of Brownfield spent last weekend with Mr. and Mrs. Elmer Bentley.

The Rev. and Mrs. I. T. Huckabee, Mr. and Mrs. Charlie Capps, Mr. and Mrs. Howard Hogue, Mr. and Mrs. Edgar Powledge and Ray Robbins attended a district meeting at the Methodist Church in Big Spring last week.

Mrs. Janie Light was brought home from a Snyder hospital Wednesday.

The RA group of the Uni.. Baptist Church met Tuesday at the church with Mrs. R. C. Linsford as leader.

The Lottie Moon Mission offering was finished Sunday night at the Union Baptist Church. The offering was $716.50. The goal had originally been $800. The Rev. Roy O. Womble, pastor of the church, has completed six months work with the church, during which time there have been 28 additions to the church.

Mrs. Adrian Sanders was taken to a Snyder hospital Tuesday to undergo surgery. She is reported to be recuperating satisfactorily.

Ella Adams of Spur is visiting with Mrs. J. B. Adams.

The Rev. and Mrs. Roy O. Womble, Mr. and Mrs. Johnie Langford, Mr. and Mrs. Ennis Woodson and Mr. and Mrs. R. C. Linsford attended a Baptist convention in Lubbock Thursday and Friday.

HOW TO SAVE MONEY ON YOUR INCOME TAX

By SYLVIA PORTER

The deadline for filing your 1954 income tax return under the new tax law has been postponed from March to April 15 — but as this tax quiz I'm winding up today has emphasized, the time to fill out your tax return for last year is not April. It's NOW.

NOW. . . . When you have all the facts on your 1954 earnings and expenses . . . When you have time to collect all the records you need and to use every device to cut your tax to the minimum.

Here are some final tax-savings hints to help you not only with your 1954 return but also throughout the year just beginning.

• • •

QUESTION: It'll be tough to get my records together for 1954. What should I collect? What records should I start keeping for 1955?

ANSWER: The following will be a guide to possible tax deductions for 1954 and will help you get maximum tax deductions for 1955. Get your records for 1954 and keep records for 1955 on:

All payments of interest if you're buying a car or any other item on the installment plan, have a mortgage, etc.

Bills you pay for investment, legal or tax advice or rent of a safe deposit box if the costs are involved in the production of income;

Contributions to charities in cash or in forms other than cash, such as donations of food, clothing, furniture, etc.;

Bills paid for utilities, repairs, taxes, management expenses, etc., if you own rental property;

Medical expenses, including all the costs involved in the prevention as well as cure of an illness (particularly vital since 1954);

Automobile expenses if you use your car in work;

All bills, cancelled checks proving travel, food, entertainment, hotel expenses paid by you for business purposes for which you are not reimbursed.

This is a sample. Get a tax notebook, jot down the items as they come along in 1955. Keep the papers themselves in a special file or desk drawer. Keep the records for four years.

QUESTION: I can't figure exactly what my income will be in 1955. How can I make a safe estimate to avoid penalty for underestimating?

ANSWER: Do this in 1955: Use your 1954 income with the 1955 exemptions and tax rates to estimate your 1955 tax. Do this in your original estimate filed by April 15, 1955 and pay the tax shown on that amount in four equal installments on time.

Then, no matter what your tax turns out to be, you'll pay no penalty.

QUESTION: What tax form should I use in filing for 1954?

ANSWER: There are three forms —1040A, short form 1040 and long form 1040. If you earned more than $5,000 in 1954, you must file form 1040, long or short. If you earned less than $5,000 in wages or salary and no more than $100 in other income, you have a choice. Here's a guide on what do do:

If you have very few deductions, file 1040A. (Total your deductions and if they come to less than 10 per cent of your gross income, file 1040A and take the standard 10 per cent deduction.)

If you have lots of deductions—such as business expenses, contributions, medical expenses, taxes, interest, deductible losses, etc.—file long or short form 1040. (Total your deductions and if they come to more than 10 per cent of your gross income or more than $1,000, you'll save on taxes by filing form 1040.)

And three last but vital hints:

Be extremely careful about filing tax declarations this year! The Internal Revenue Service is clamping down on those who fail to file declarations or to amend them or to pay taxes due on time. You can incur tough and needless penalties if you are sloppy about this.

Be equally careful about "expense account" deductions. The Government also is cracking down in this area.

Make sure you choose the right tax form for you. Only one of the three ways to file your return will be the right method for you. While it may not be the easiest, simplest or quickest, it'll result in the lowest tax on you.

You have time now to save money by working out an intelligent, informed and definitely tax-saving-conscious return.

Good Luck! And Don't Delay! Do this job now!

(Copyright 1955, Post-Hall Syndicate, Inc.)

French Cyclist Moves Through West Texas

SWEETWATER (AP)—Guy Chassagnard, self-styled after-dinner speaker, journalist and world traveler, headed for Big Spring today on another leg of his bicycle tour through the United States.

The French youth, 19, arrived cold and windblown yesterday after a 41-mile trip from Abilene. He was a guest for the night at a local hotel, then left again with 150 pounds of clothing and other equipment piled on his bicycle.

Pansy Plants

Onion Slips

Bell's Flower Shop

804 25th Phone 3-4651

Jody Lawrence Slips From Star Role To Waitress Job

By BOB THOMAS

HOLLYWOOD (AP)—Three years ago, Jody Lawrence costarred with Burt Lancaster in "10 Tall Men." Today she is a waitress in an ice cream shop near the UCLA campus.

How could this happen? I dropped by the shop to find out.

She was dressed in the immaculate waitress uniform. If anything, she looked prettier than when I saw her on the set of "10 Tall Men."

"It was partly my fault," she began, explaining her slip from film prominence. "I see now that I was temperamental. I didn't cooperate with publicity. I didn't want to do cheesecake, not because my legs were bad, because they aren't. My entire training had been as an actress, and I didn't want to submit to the usual starlet routine.

"If I had it to do over again, I would do it differently. I realize now that cheesecake and publicity are an important part of the movie business."

Jody said her movie career began five years ago. She was 19. At Beverly Hills High School, she had been taking dramatic lessons from Benno Schneider and his wife. They brought her to the attention of Columbia, and she was signed.

She was catapulted to stardom, opposite Lancaster, John Derek in "Family Secret," Anthony Dexter in "The Brigand," etc. After working steadily, she had a two-month rest. Then the studio assigned her to a light-weight Mickey Rooney musical.

"I was bewildered and hurt," she recalled. "I had been costarred in six important pictures. Now they wanted to put me in a little musical, and I couldn't even sing or dance.

"I had seen what had happened to John Derek in his last year at the studios; he was put into pictures that almost ruined his career. I didn't want that to happen to me. So I asked for my release."

She was released by the studio —after she did the Rooney picture, in which she got bottom billing among the principals. She tried for other jobs, but word had been circulated that she was temperamental. Charles Feldman signed her up for six months, but never got his production plans off the ground. She was dropped.

Jody worked in a couple of TV films, then the work didn't come. She needed to eat, so she took a job in a West Los Angeles eatery as a waitress. Not a very strong girl, she found the work hard. Her roommate got a job at the ice cream parlor in Westwood Village, and Jody switched to that easier job.

She earned $250 a week at Columbia. Today she makes $5 a day, plus about an equal amount in tips.

"It's rather hard work, but I like it," she said. "After all, it's meeting the public, just like acting. That's what I do best."

Jody looks to the future optimistically. She has a new agent, and she thinks he'll be able to turn up acting jobs.

WHAT'S GOING ON

Mr. and Mrs. H. A. Padgett of Fort Worth spent last weekend in the home of Mr. and Mrs. Donald M. Hire, 3001 Fortieth Street.

Mr. and Mrs. J. Smith, Clairemont route, attended the wedding of Mr. Smith's niece, Pat Smith, in Odessa Friday night. Weekend visitors of Mr. and Mrs. Smith were Mr. and Mrs. A. V. Smith of Nacona and Mrs. Ray Lummus of Wichita Falls.

Monnie Hedges and Jody Davis arrived Thursday from Texas University following mid-term examinations. Monnie is the son of Mr. and Mrs. Bushy Hedges, West Twenty-sixth Street, and Jody is the son of Mr. and Mrs. Manning Davis, Sunray Camp.

Visiting in the home of Mr. and Mrs. Ross Hemphill, 3742 Avondale, is Mrs. Hemphill's mother, Mrs. E. Clyde Seymour of Dallas.

T. H. Graham, 2400 Avenue K, who has been ill since Christmas, has improved according to information received here.

Holly Hartley, son of Mr. and Mrs. G. L. Hartley, 2703 Twenty-fifth Street, returned home Sunday after being hospitalized for ten days in the Plains Hospital in Lubbock. Mr. and Mrs. Ben Hartley of Big Spring visited last weekend with Mr. and Mrs. G. L. Hartley and Holly.

Mrs. N. M. Gibbs of Midland was a weekend guest in the home of her daughter and son-in-law, Mr. and Mrs. Gene Green, 2711 Avenue Y.

FEMININE DESIGN

2247
SIZES
12 - 44

Styled with narrow buttoned yoke-front, skirt with controlled flare, and pretty, pouch pockets, this dress is a must for your at-home wear.

No. 2247 is cut in sizes 12, 14, 16, 18, 20, 36, 38, 40, 42, 44. Size 18: 4¼ yds. 35-in.

Send 30c for PATTERN with Name, Address, Style Number and Size. Address PATTERN BUREAU, Snyder Daily News, Box 42, Old Chelsea Station, New York 11, N.Y.

Patterns ready to fill orders immediately. For special handling of order via first class mail include an extra five cents per pattern.

NEWS FROM FROM DUNN

By ELWANDA STEWART

Mrs. Fred Cotton, who has been a patient in a Colorado City hospital, is staying with her mother, Mrs. W. A. Johnston.

Sunday guests of Mr. and Mrs. Marvin Hanson were Mr. and Mrs. Don Hanson and children of Midland, Mr. and Mrs. Marvin Hanson, Jr., and children of Hermleigh, Mr. and Mrs. Milton Winter and children of Hermleigh and Mr. and Mrs. Malcolm Hanson and children.

Mary Alice Richardson, who is attending Texas Tech in Lubbock, and Mrs. Max von Roeder of San Marcos spent last week with their parents, Mr. and Mrs. Ollie Richardson.

Mr. and Mrs. John Brown were in Dallas Thursday and Friday.

W. E. Wade was in Abilene last Thursday for medical treatment. Weekend visitors in the Wade home were Mr. and Mrs. Curtis Brown and Mrs. James Reed and son, Jimmy, all of Odessa.

Recent visitors in the H. W. Gaston home were his mother, Mrs. S. W. Gaston of Tennyson, and his sister, Mrs. Claude Cotton of San Angelo.

Douglas Forbes of Snyder visited Steve Nail recently.

WOMEN'S CALENDAR

FRIDAY

Altrurian Club, meeting, 3 p.m., with Mrs. C. C. Miller, hostess, at the home of Mrs. Hugh Boren, Twenty-ninth Street.

SATURDAY

Benefit bridge, 2 p.m., the Hilander. Sponsored by the Howco Club for the March of Dimes.

Here's a delicious afternoon pick-up. Put a teaspoon of instant coffee and one of instant cocoa into a cup; add ¾ cup boiling water and stir well. Add sugar and cream to taste.

FWC President Slates Meet

Mrs. L. E. Dudley, Abilene, president of the Texas Federation of Women's Clubs, has announced the dates and places of a series of 1955 meetings.

The first of these will be a Regional Conference for the South Central States, Arkansas, Mississippi, Louisiana, Oklahoma and Texas, to be held February 16 in the Hotel Texas, Fort Worth. General Federation Department Chairman will interpret the program of the General Federation. Departments to be featured are Conservation of Natural Resources, Fine Arts, Home and International Affairs.

District conventions will begin in March with District Seven slated to be held April 14-16 in Snyder.

The 58th Annual Convention of the state organization will be convened May 2-4 in Galveston.

The 65th Annual Convention of the parent organization, the General Federation of Women's Clubs, will be held May 23-27 in Philadelphia and will be followed by an International Convention May 28-June 1 in Geneva, Switzerland. Special plane transportation has been arranged for the international meeting.

Coffee Is Given To Honor Visitor

Mrs. E. Clyde Seymour of Dallas was honored at a coffee given by Mrs. Fred Auforth, Jr., Thursday morning in her home. Mrs. Seymour is visiting in the home of her daughter and son-in-law, Mr. and Mrs. Ross Hemphill, 419 Thirtieth Street.

Refreshments of breakfast hors d'oeuvres, individual sweet rolls and coffee were served to the honoree, Mrs. Hemphill, Mrs. W. W. Park, Mrs. Clyde Hall, Jr., Mrs. Malven K. Stevenson, Mrs. F. G. Hoefer, Mrs. Kenneth Wilson, Mrs. Robert Hargrove, Mrs. Renal Rosson, Mrs. John Conley, and Mrs. James Phillips.

Bridge Club Meets With Mrs. Baldridge

Mrs. J. P. Baldridge was hostess to the Wednesday Contract Club at her home Wednesday afternoon. High score was won by Mrs. E. B. Boone. Second went to Mrs. Bill Ellis, with Mrs. Harold Parsons winning bingo.

Mrs. J. P. Morris is to be hostess to the club next Wednesday afternoon at her home, 1904 Coleman.

Party Is Held In Woodson Home

Lanelle Woodson, daughter of Mr. and Mrs. J. E. Woodson, Lamesa highway, was hostess at a slumber party Wednesday night in her home.

Games were played and refreshments were served to Carla Gladson, Patsy Ramsey, Carol Strom, Sherene Gladson, Helen Harlin and Patsy Carey.

Youngster From Sicily Sure He Will Be Healed

BALTIMORE (AP) — Doctors at Johns Hopkins Hospital are cautious about his chances, but 7-year-old Vincenzo Gangemi of Sicily has faith that he will be healed.

Vincenzo was born with part of his bladder growing outside his stomach wall. Skilled surgeons have performed one operation. Two more are needed.

The youth was brought here 10 days ago by Mrs. Barbara Harrison, of Davenport, Iowa, an ex-Army nurse who befriended Vincenzo on a European vacation. Money she begged and borrowed to pay for the trip and operations is running short.

Union Leaders Have Eyes On Road Program

By NORMAN WALKER

MIAMI BEACH, Fla. (AP)—Heads of all AFL construction unions mapped a campaign today to obtain as much work as possible for their union members under the proposed 100-billion-dollar highway building program.

The ambitious 10 - year super-highway construction plan has been recommended to President Eisenhower by a civilian study commission headed by retired Gen. Lucius Clay. The President is expected to send the proposal to Congress soon.

Leaders of the AFL Building and Construction Trades Department, composed of a score of unions claiming more than two million members, are framing strategy during winter meetings here to assure as complete unionizing of the road projects as possible.

The plan, if authorized by Congress and implemented by state matching funds, will probably be the biggest single construction program in the nation for years to come.

The Executive Board of the 1,300,000-member AFL Teamsters Union, meeting meanwhile in a separate session at nearby Miami Beach hotel, planned to decide on ouster charges brought against Union President Dave Beck by Martin O. Crouse, former recording secretary of Yakima, Wash., teamsters local.

Crouse, here yesterday to plead his charges in person to the executive Board, left to return to the West Coast without waiting for the board's decision. He charged Beck had violated Teamster Union constitutional bans by lending more than a million dollars in union funds to the Fruehauf Trailer Co.

Two Army Helicopters Crash During Maneuver

STUTTGART, Germany (AP)—Two U.S. Army helicopters on a training exercise crashed and burned last night within 25 minutes of each other, killing both three-man crews.

The helicopters crashed about 500 yards apart while trying to land on the side of a small hill six miles north of Stuttgart, an Army spokesman said. The cause has not been established. Names were withheld.

Tax Revisions Are Discussed

A talk on some revisions made in the internal revenue code was given yesterday at the weekly Rotary Club luncheon by Russell Yorgesen, Snyder accountant.

Yorgesen went over some of the major revisions which affect the average taxpayer.

One of the major changes, the accountant said, was in regard to dependency exemptions. Formerly, a dependent had to be closely related to the person claiming him, while more than 50 per cent of the dependent's support had to be contributed by that person before he could claim him. The dependent could not have an income of $600 or more without filing a return of his own. Under the revised law, a child or stepchild can earn more than $600 and still be claimed, provided his parent contributes more than one-half his support and he is 19 or younger or a fulltime student. Another change along this line: formerly, if a person was supported by more than one person, he could be claimed as an exemption only by one who contributed more than one-half his support. If no one contributed more than half, the dependent was lost. Now, those who support that person can assign the dependent to one of them, taking turns from year to year in claiming the exemption.

There has also been a change in retirement income credit, Yorgesen said, so that those not drawing social security pay but retired on some other income, such as pensions or annuities, he can compute it as retirement income, just as others compute their social security pay as retirement income.

Under the new law, the accountant pointed out, a working mother or widower can claim deductions for child care expenses. Other changes include a tax credit for dividends received from domestic corporations.

One change affects those who wait until the last day to mail their returns. Formerly, the return was required to be mailed in time to reach the district office of the internal revenue department by the deadline day. Now, a person may mail the return on deadline day and the return will be considered filed on the day it is postmarked.

GASOLINE "GOSSIP"
By DOUG

"That Old Boy Travels Cheap, No One Collected the Money From Him!"

Our main concern is that each of our customers leaves thoroughly satisfied.

Bud Miller Service
Phone 3-5181
Lamesa Highway

RENTAL LIBRARY
THE BOOK NOOK AND GIFT SHOP
VIRGINIA SCHIEBEL
3004 Ave. T Phone 3-4177

To Solve Your Local and Long Distance MOVING PROBLEM
A Safe, Sure Bonded Service
DIAL 3-6791
Across the Street or Across the Nation
McALISTER
Transfer and Storage
1604 24th St.

Dr. John F. Blum
and
Dr. J. A. Nesbit
Associate
OPTOMETRISTS
Phone 3-3992 Snyder, Texas
N.W. CORNER OF SQUARE

Close-Out SALE
On Boys'
Cowboy Boots
Three Days Only — Today, Saturday, Monday
These boots are the famous Frye's Rancher Boots. Good Quality, Leather Lined Boots. Do not confuse these with cheaper quality. We are closing out our entire stock to make room for new Spring shoes.
Children's Sizes Small 3 to Large 3. Values to 10.95
For Big Boys to Size 6 Values to 13.95
Our Low Price . . . . .
$5.45
Owens Department Store
SHOE DEPARTMENT
West Side of Square

PRINTING
Feather Printing Company
Letter Press Offset
1907 25th St. Phone 3-6131

Jamison's Baby Chick Special
Superior Breeding—Reasonable Prices
LEGHORNS, AUSTRA x WHITE, RED x WHITE, TEX-LINE—ALL 4A GRADE
Write or Phone us. We Pay Postage and Ship Each Sun. and Wed.
STRAIGHT RUN, Per 100—$12.90 PULLETS, Per 100—$24.90
We Specialize in Large White Leghorns
JAMISON HATCHERY
1105 E. Broadway SWEETWATER, TEXAS Telephone 3154

"But, Honey, it was such a bargain! And they're all OK Used Cars!"

This is an OK USED CAR

Look for the red OK Tag!

You'll find bargains by the lot-full when you shop for a warranted-in-writing OK Used Car. Look for the OK Tag and you can buy with confidence! OK Used Cars are thoroughly inspected and scientifically reconditioned for performance and safety. There's an OK bargain for *your* budget on sale today!

Sold only by an Authorized Chevrolet Dealer

LAMB CHEVROLET COMPANY
1707 25th St. Phone 3-5456

MODEST MAIDENS

Trademark Registered U. S. Patent Office

"Give me a martyred look. I'm trying to get a mink coat from my husband!"

For Classified, Dial 3–5486

Crossword Puzzle

ACROSS
1. Courteous
7. Cough drop
13. Turkish decrees
14. One who exacts high interest
15. Sun god
16. Stores in a silo
18. Exclamation
19. Siamese coins
21. Before
22. Parties
24. Likewise
25. Clips
27. Hail
28. Fur-bearing animals
30. Is defeated
32. Part of the feet
33. Win
34. Singly
36. Set right
39. Jewel
40. Roars: Scot.
42. Sandpiper
43. Coarse file
45. June bug
46. Break suddenly
47. Short for a man's name
48. First letter
51. Mother
52. Fish trap
54. Heroic
56. Moisture removers
57. Closed cars

DOWN
1. Sea robber
2. Eloquent speaker
3. Note of the scale
4. Roman date
5. Twice five
6. Jewish ascetics
7. Mint drink
8. Utilize
9. Right
10. Biblical city
11. Act
12. Rubs out
17. Part of the eye
20. Drums
23. Oriental
25. Scoff
26. Vehicles on runners
29. Electrified particle
31. Paddle
33. Fruits
34. Coincided
35. Chief
36. Tumultuous disorder
37. Sailor
38. Parts of flowers
41. Entrances
44. Tube
46. Slipped
48. And not
50. Copy
53. Long Island: abbr.
55. Symbol for calcium

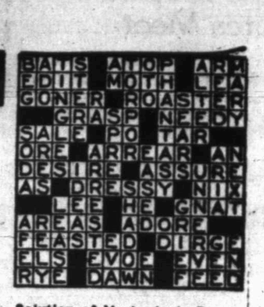

Solution of Yesterday's Puzzle

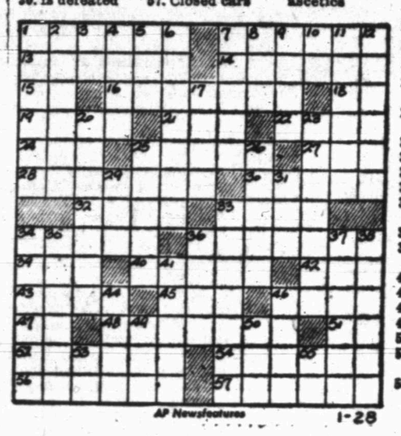

JOE PALOOKA

MARY WORTH

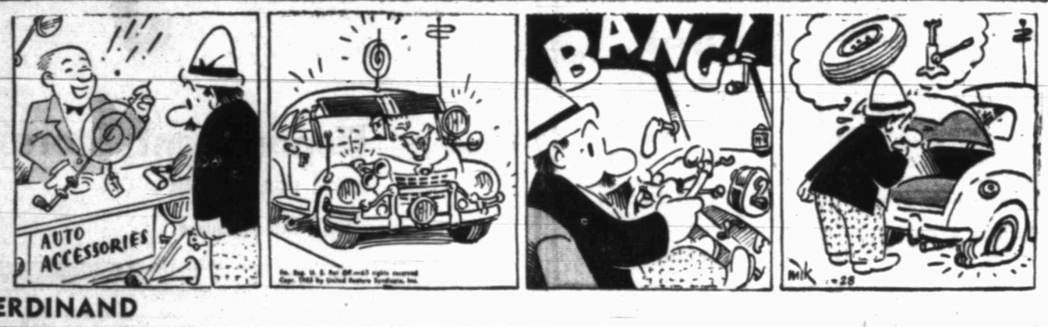

FERDINAND

SCORCHY SMITH

OAKY DOAKS

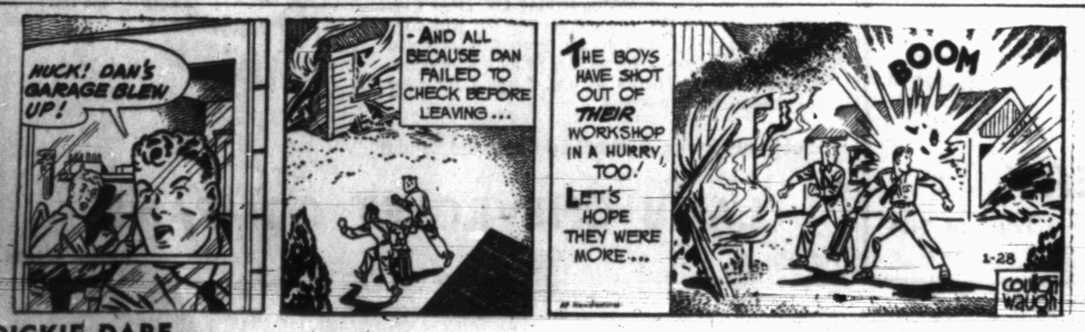

DICKIE DARE

KERRY DRAKE

REX MORGAN

LITTLE LULU

DIXIE DUGAN

THE SAINT

HOPOLONG CASSIDY

HOMER HOOPEE

THE ADVENTURES OF PATSY

CHURCH NEWS

MISSION-AIRES QUARTET
. . . to emphasize mission work

Missionary Service Set For Thursday

An unusual missionary service will be conducted at the First Assembly of God Church Thursday night, the Rev. Robert Owens, pastor, has announced.

Emphasizing the importance of youth in missions, the Mission-aires Quartet will head the rally. The quartet serves as field representative of the youth missionary program of the Assemblies of God, and is now traveling from coast to coast. They will be at the church for only this one service.

The project, designated "Speed the Light," was originated 10 years ago. Since that time the burden of the project has been to furnish transportation, printing and radio equipment for the 650 missionaries of the Assemblies of God. More than $1,500,000 has gone into modern equipment for missionary use on every major continent and in 65 foreign countries, Mr. Owens said.

Members of the quartet are Don Larson, North Dakota; Howard Cummings, Nebraska; Paul Sandgren, North Dakota, and Don Huwe, also of North Dakota. The pianist is Jerry Kirk of Flint, Mich. The quartet will present a varied program including quartet singing, instrumentals, visual presentations and a youth-slanted sermon of consecration, Mr. Owens added.

Tech Student To Be Speaker

Melvin Deardorff of Lubbock will be guest speaker at the morning service of the First Christian Church when youth of the church will direct the service. This will be the first service during National Youth Week.

Deardorff, a student at Texas Tech, is active in Student Union work and in the Disciples Student Fellowship of the First Christian Church in Lubbock.

Others who will take part in the service include Jerrie Williams, Fritz Smith and Bob Harlin.

The evening service will consist of the regular song service and the sermon "Lost in a Cause," the Rev. Glenn Ricketts said. The Christian Youth Fellowship will have the installation of the new officers as a part of this service.

Fred Williams, a member of the CYF, will be guest speaker at the First Christian Church in McCamey Sunday morning as part of the Youth Week program there. Williams is a ministerial recruit, area representative in the state CYF, and service chairman of the CYF for District 4 Christian Churches.

Mission Study Is Conducted

A school of missions study from the guide "Crowded Ways" was taught Wednesday night at the First Methodist Church by Mrs. Bill Vestal.

Haskell Beard led the opening worship period. Taking parts on the program were Bill Schiebel, who spoke on the rapid growth of cities; Guy Glenn, who discussed the influence of the city on the lives of people; Ollie Peek, who spoke on problems which affect people in a city, and Mrs. B. J. Bartels, who discussed the place of the church in the city. A panel discussion followed, with Mrs. Vestal as leader and Jim Phillips, Harold Bennett, Mrs. Lida Hardy, Virginia Grove, W. W. Park and Ernest Hukill panel members.

Park will be leader for the study next Wednesday night. Persons who wish to secure study guides are asked to contact Glenn.

Yorgesen On Zoning Board

Russel Yorgesen, accountant and partner in the accounting firm of Deffebach-Yorgesen, was appointed to the city planning and zoning commission by the city council yesterday afternoon.

Yorgesen was appointed to fill a vacancy caused by the recent resignation of W. P. (Bill) Davis, owner of the 180 Motel on Twenty-fifth Street in east Snyder.

Yorgesen served on the 15-member commission which drew up the city charter under which the city government now operates.

Other members of the planning and zoning commission are: H. H. Reed, Harold Bennett, Fred Bullard, and Bob Dupree.

A meeting of the commission has been planned to study further a city zoning ordinance which the commission is preparing for submission to the city council.

Workers Are Urged To Attend MOD Session

All citizens interested in making a success of the March of Dimes campaign here are urged to attend the planning meeting Tuesday night at the junior high school cafeteria, Herman Trigg, drive chairman, urged today.

"There will be some phase of service for everyone willing to help in this worthy cause," he said.

One activity of the drive is slated for tomorrow when all the proceeds of the Dairy Mart drive-in, a milk shake, ice cream, etc., firm, will be given to the campaign. The drive-in is at 509 East Highway.

The Tuesday night meeting is at 7:30 o'clock. Forrest Beavers is head of the local Scurry-Borden County chapter of the National Foundation for Infantile Paralysis.

City To Buy Hospital And Then Resell It

SHERMAN (AP)—The city will buy St. Vincent's Hospital for $245,000 and resell it for $89,000 for private operation, as result of an election yesterday.

Voters approved the plan 2,172 to 152. Two earlier proposals had failed to carry.

The city will purchase the hospital from a Catholic group in St. Louis which formerly operated it, then sell it to E. J. Gabriel of Seattle, who is to pay for it at the rate of $1,000 per month.

The Music Teachers National Assn. estimates there are half a million full and part-time music teachers in the United States.

To Observe Anniversary

The Calvary Baptist Church will celebrate its fifth anniversary as a congregation this Sunday, the Rev. T. Gerald Cates, pastor, said.

The work was organized on Jan. 28, 1950, with 23 charter members. More than 600 persons have been received into membership since then. Present membership of the congregation is about 250. The church is an independent Baptist church, working with the national Baptist Bible Fellowship in missions and Christian education.

During the last year, the church has completed a new building which, with its furnishings, cost approximately $35,000. A mural at the back of the baptistry has recently been completed. It was painted by Austin Higgins and donated to the church by Mrs. W. W. Early, a long-time friend of the church and the pastor, Mr. Cates said. Mrs. Early will receive an expression of appreciation from the congregation at the Sunday morning service.

Mr. Cates will speak for both the morning and evening service of the church.

How West Texans Voted On Pay Raise Proposal

AUSTIN — Rep. Robert Patterson of Snyder joined several other West Texas members in the House yesterday in opposing a motion to suspend the rules for a ballot on the pay raise for state officials. The rules call for three readings of a bill before the final vote.

After the motion to suspend the rules carried by 166 to 22, Patterson cast his vote for the pay raise plan.

Voting with Patterson against suspending the rules were Reps. A. J. Bishop of Winters, Joe Burkett of Kerrville, E. J. Cloud of Rule, Truett Latimer of Abilene, and W. A. Stroman of San Angelo.

Bishop, Cloud, Latimer and Stroman also opposed the pay raise bill when it finally came to a vote.

NORTHSIDE BAPTIST CHURCH

16th and Ave. S Jack Dean, Pastor

Missionary-Evangelistic-Premillennial

Dr. Feezor To Preach At Wayland Conference

Dr. Forrest Feezor, executive secretary of the Baptist Convention of Texas, will be the preacher for the thirty-fourth annual Pastor's and Layman's Conference at Wayland College in Plainview.

The conference is planned for Monday and Tuesday, with the theme "The Adequate Gospel." Dr. Jesse Northcutt from Fort Worth will be the conference Bible teacher, and Dr. P. D. O'Brien of Big Spring will be the ethics lecturer. Music will be directed by William A. Steward, a college faculty member.

To Give Devotional

The Rev. J. Lennol Hester, pastor of the First Methodist Church, will give the devotional for the Snyder Council of Church Women when it meets at 9:30 a.m. Monday in St. John's Episcopal Church. A short business meeting is to follow the message. A nursery for the children of those attending will be provided in the First Christian Church.

Church Women Plan Supper

A chicken supper open to the public will be served by the women of the Church of God next Wednesday afternoon and evening.

The meal will be served in a building formerly used for a cafe, located two blocks south of Jones Grocery at the corner of the Clairemont road and Merrill Avenue. Serving will begin about 4:30 p.m. and will continue until all persons attending have been served, the Rev. B. A. Ratchford, pastor of the church, said. All proceeds will go for the work of the church.

Persons who desire to make reservations for special parties or who wish further information may call Mr. Ratchford at 3-3179.

Bake Sale Scheduled

The Women's Auxiliary of the St. John's Episcopal Church has scheduled a bake sale for next Wednesday.

The sale will be held at Furr's Super Market.

Revival Set Here During Youth Week

In conjunction with observance of Youth Week, a revival meeting is planned next week at the Church of the Nazarene, 700 Thirtieth Street.

The Rev. Edwin Cloud, a student at Bethany-Penial College in Bethany, Okla., will be the evangelist for the meeting, the Rev. Henry C. Thomas, pastor, said. The revival will be under the sponsorship of the young people of the church. Special music is being planned.

The revival will open Sunday and continue through February 6, with services at 7:30 each night.

Bishop's Meeting Set

A bishop's meeting will be held Tuesday night at 7:30 o'clock at the St. John's Episcopal Church.

Toothpaste filled most of the billion collapsible metal tubes made in the United States last year, although many other products like adhesives and wood fillers were sold in such containers.

SERMON TOPICS

"The Believer's Fortune" will be the subject of the Rev. T. Gerald Cates at the Sunday morning service of the Calvary Baptist Church. At 7:30 Sunday night, he will speak on "Our Redemption in Christ." The adult Bible class taught by Mr. Cates will study a second lesson from the book of Jonah at 10 a.m. Sunday. Evening classes meet at 6:45.

• • •

Ted Norton, minister of the Twenty - fifth Street Church of Christ, has selected for his Sunday morning sermon "Can A Saved Man Sin to the Extent That He Will Finally be Lost?" For the evening service, starting at 7 o'clock, Mr. Norton's subject will be "Wise As Serpents; Harmless As Doves." Bible study classes meet at 9:45 a.m., with training classes at 6 p.m.

"The Value of a Soul" will be the message of the Rev. Jacob Regier, pastor of the Apostolic Faith Church, at the Sunday morning service. "Repentence and Conversion" is to be the message for the Saturday night Bible lesson, which begins at 7 p.m.

To Attend Conference

MANILA (AP)—President Ramon Magsaysay decided today that the Philippines would attend the Afro-Asian conference in April at Bandung, Indonesia.

Available evidence indicates that lemons were first introduced into Europe by the Arabs between the 12th and 13th centuries.

ST. JOHN'S
Episcopal Church
42nd Street Off
Big Spring Highway
SERVICES:
SUNDAY 8 P.M.
The Rev. William Boyd, Vicar

WHO IS A CHRISTIAN?

THE WORLD OFFERS MANY INCOMPLETE AND ERRONEOUS ANSWERS. In the confusion of voices, one may find a definition to suit his own whim. Be it remembered that every person shall stand before the judgement seat of Christ for final inspection (Jn.12:48).

HERE IS ONE CHIEF CHARACTERISTIC OF A CHRISTIAN: "And hereby we do know that we know Him, if we keep His commandments. He that saith, 'I know Him,' and keepeth not His commandments, is a liar, and the truth is not in him. But whoso keepeth His word, in him verily is the love of God perfected: hereby know that we are in Him" (1John 2:3-5). Again, "For this is the love of God, that we keep His commandments: and His commandments are not grievous." (1John 5:3.)

THE MAN WHO SAYS: "I am a Christian," "is a liar," if he does not keep the commandments of the Lord Jesus Christ. It is possible to be zealous for the Lord and still be lost (Rom.10:1-3).

MANY WORSHIP CHRIST IN VAIN. Jesus said: "In vain do they worship me, teaching for doctrines the commandments of men." (Matt.15:9). This certainly should make each person search his heart and conduct, and, comparing them with the New Testament, make any necessary adjustments.

LET EVERY PERSON OBEY THE GOSPEL OF CHRIST, for "therein is the righteousness of God revealed from faith to faith: . . ," (Rom.1:16,17; cf. Mk.16:15,16). Let every person remember, "Whosoever transgresseth, and abideth not in the doctrine of Christ, hath not God. He that abideth in the doctrine of Christ, he hath both the Father and the Son." (2John 9). He is a Christian.

NINETEEN HUNDRED YEARS AGO THE CHURCH OF CHRIST WAS ESTABLISHED! Today, she has the same name, worship, organization, doctrine and life. "The churches of Christ salute you." (Rom.16:16.)

CHURCHES OF CHRIST

2500 37th Street 1411 25th Street

North Side Assembly of God
REVIVAL
NOW IN PROGRESS
1000 13th St. — Radio Program, Sun., 8:45 A.M.
Deliverance and Healing

Former Professional Night Club Entertainers
Now Preaching and Singing the Old Time Gospel
Pastor, L. R. Helms

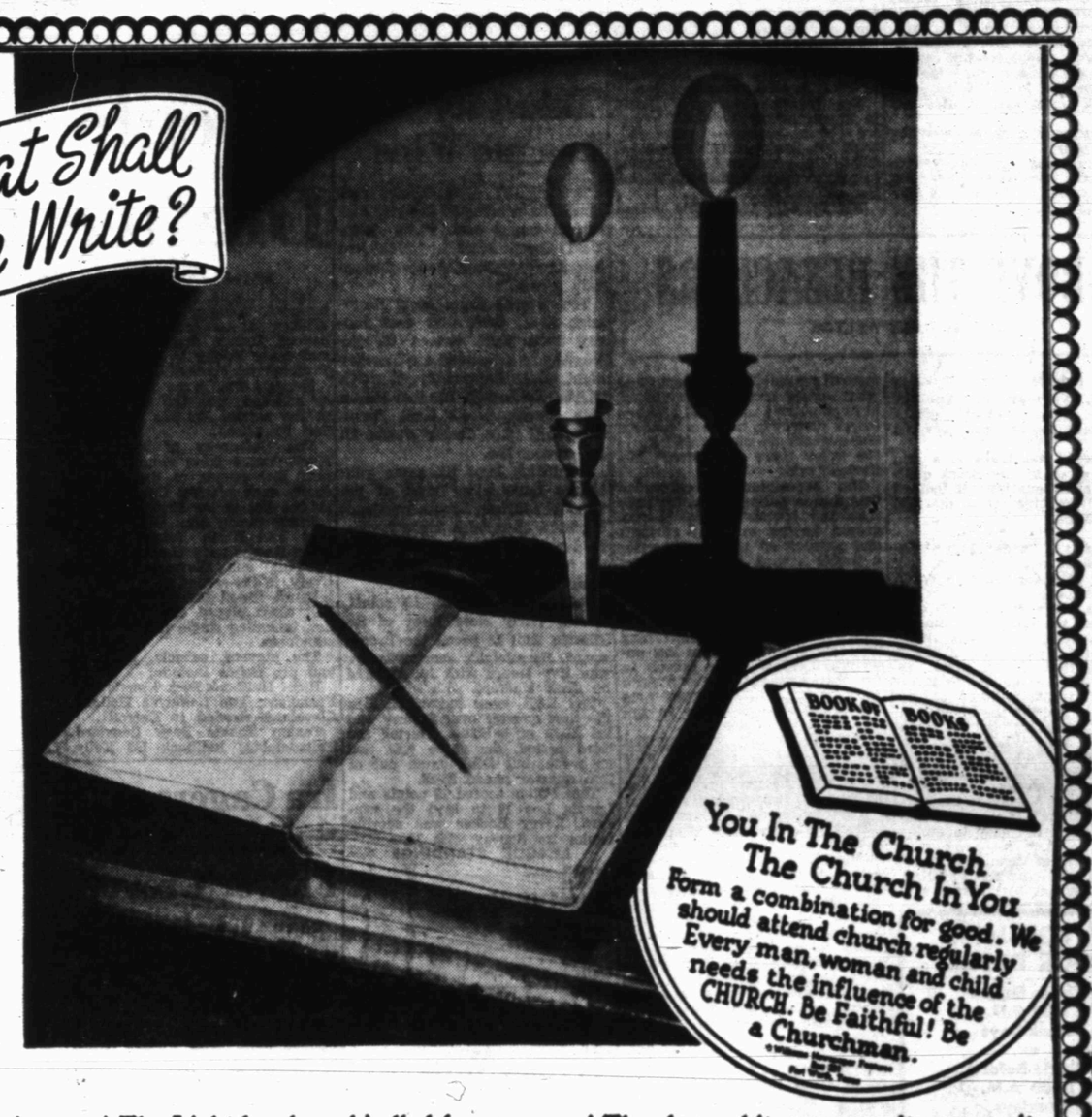

THE pen is yours! The Light has been kindled for your eyes! The clean white page awaits your writing! *Every day comes to us from God just like that.* This is your day; write in it and make whatever record you will. Perhaps no one will read it but you, that is, today. But *every day's writing becomes a permanent record of our living for that day.* Shall we write a sentence of praise to God for the many blessings He has sent with the twenty-four hours? Shall we write some words of cheer and of comfort and of inspiration for a weary or discouraged soul? Shall we write a good story of our own life as it moves with integrity and trust and genuine goodness? *What shall we write today?*

BUT God makes you new every day. Your life starts the day as unspoiled as the sky above you. How wonderful that the Creator, ever at work in kindness and wisdom, makes us over every night! He takes us at the end of the day, worn and exhausted and perhaps discouraged. But the morning brings a rested body, a refreshed mind, and a courageous spirit . . . *a clean sheet upon which to write.* This is the miracle of the night . . . the miracle of God. On this personality that I call myself some others will also write. Into whose hands will I pass the pen this day, as I invite them to write in my autograph book of character and of memory? We should allow only the trustworthy and the reverent and the wise and good to take the pen from our hand, to write upon our mind and soul what may abide there forever? Attend your church and write as you will.

This Series of Ads Is Being Published Each Week In The Snyder Daily News, Sponsored By The Following Business Etablishments

Forrest Builders Supply
2109 25th Phone 3-3301

Piggly Wiggly

Scurry Butane Co.
1012 25th

Snyder National Bank
Nearly Half Century Banking Service
Member Federal Deposit Insurance Corp.

West Texas State Bank
Member Federal Deposit Insurance Corp.

Battenfield Hospital Clinic
Snyder, Texas

Roe's Home & Auto Supply
SELLING THROUGH SERVICE
2207 Ave. S Phone 3-3402

Snyder Auto Supply
1300 Ave. R Phone 3-3381

The Deffebach Agency
Phone 3-5611 2606 Ave. R

Baylor Tries For Share In Leadership

By JOE BENHAM
The Associated Press

Baylor battles SMU for the right to share first place with Texas Christian in the Southwest Conference basketball race Friday night as the teams meet in the only game of the evening involving SWC teams.

The two currently are tied for second place in the conference standings with 3-1 records, half a game back of TCU. The winner joins the Horned Frogs in first place with the loser dropping into third place.

The contest at Dallas is expected to be a sellout.

Southern Methodist, standing 9-6 for the year, has the better season record of the night's participants and the second best in the conference. TCU sets the pace with a 12-4 record.

The Mustangs, their attack built around 6-foot-8 sophomore center Jim Krebs, have been deadly around the basket while losing only to TCU in conference play.

Baylor has been weak in close but deadly from the outside thanks to the efforts of Murray Bailey, the Bears' great senior forward. Opponents say the Bears could be deadly with a high-scoring center, and Baylor backers hope they've found one in Louis Estes, who scored 22 points against Rice last week.

The Bears own an 8-7 standing for the year.

The contest, only conference game of the week, is the high point in a lull caused by exams and mid-term vacations.

Bengals Host Big Spring And Lamesa

Careful because they don't want to lose their footing in District 3A-1 and eager for a chance to take the lead in the district, the Snyder Tigers will be back on their home court tonight to meet the Big Spring Steers.

The Steers, now in fourth place in the district with a 4-3 record, will be looking for revenge for the 53-51 win the Tigers took in their first round encounter earlier this season. The Steers gave the Tigers a rough time that trip, keeping the game as close as seven points until the final minutes.

Now tied with Lamesa for second place in the district with a district record of 5-2, the Tigers also have a rough one tomorrow night here, playing Lamesa. In their first meeting, which was the first district game, Lamesa downed the Tigers 55-45. Game times are 5:30 for B teams and 8 o'clock for varsity squads both nights.

Other district activity includes Plainview at Breckenridge, Levelland at Vernon, and Lamesa at Sweetwater tonight, while Plainview will be at Vernon, Levelland at Breckenridge, and Big Spring at Sweetwater tomorrow night.

The Tigers have scored 383 points to opponents' 350 in district games for a game average of more than 54-50. Big Spring, which has scored 425 to 418, averages 61-57. Lamesa has an average of 57-49 after scoring 403 to 348.

Big Spring's losses this season have come at the hands of Lamesa 53-54, Plainview 58-50, and Snyder. Snyder's losses have been to Lamesa and to Plainview 44-35. Lamesa's losses were to Vernon 37-43 and Levelland 50-59.

Snyder's wins, other than that over Big Spring, were over Levelland 55-53, Breckenridge 54-29, Vernon 54-44, and Sweetwater 55-54. Big Spring has won over Sweetwater 79-75, Breckenridge 54-45, Levelland 58-57, and Vernon 59-57. Lamesa took Snyder and Big Spring, as well as winning over Sweetwater 50-45, Plainview 54-50, and Breckenridge 59-29.

Going into tonight's game, Jack Spikes still paces the Tigers in scoring with 215 points, while Alan Snead has 183, Jerry Taylor 155, Milton Ham 124, Jimmy Bennett 71, Joel Tankersley 55, Don McNew 53, and Hubert O'Neal 39.

Charles Clark leads the Steers and is one of the district's highest scorers. Against Snyder in their first game, Clark scored 20 points. Other top players for Big Spring include Al Kloven, Wayne Tollett, and Kenneth Harmon.

Pacing Lamesa are Bennie Lybrand, Doyle Chapman, Don Seal, and Frank Jones.

For the season, the Tigers now have a 9-8 record and have scored 942 points to opponents' 923.

The Snyder B team, now holding an 8-5 season record, has scored 593 points to 545 in season play and 258 to 275 in district play. The team has won three and lost three against loop teams. It was 41-37 winner over the Lamesa B earlier this season.

Powell Berry now leads scoring for that team with 125 points, followed by Dwayne Prince with 121. Ronnie Smith has 57, Pat Fowler 55, Robert Dabbs 53, Earl Rhodes 51, and Tommy Prichard 25.

MOD Benefit Game Is Set In Gail Gym

GAIL — Basketball games for the benefit of the Scurry-Borden County March of Dimes drive will be played here tomorrow night. The first game will start at 7:30 o'clock in the Borden County High School gym.

Men and women outsiders teams will be playing. The Gail women will meet the Plains women in the first game, while the men from the two communities will play in the final game of the night.

All proceeds from the game will go into the two-county fund for the National Foundation for Infantile Paralysis. The home demonstration women's council will be in charge of concession stand. No admission will be charged, but those attending may give whatever donations they wish.

Men and women who wish to play basketball may join the Gail outsiders teams. They work out in the gym each Monday night.

Hobbs Juniors Win

Hobbs junior high teams yesterday took wins over Rotan juniors.

The Hobbs boys team won its game 11-10, bringing its season record to 2-2, Fred Cave was scoring leader with five points. Leading Rotan was Hurst with four.

The Hobbs girls were 18-12 winners, led by Rosanell Neves with 11 points. Mary Aston tallied six to lead Rotan.

Each of these teams now has a 2-2 season record.

ABOVE THE BLEACHERS

By DALE WALTON

Jake Sandefer, Breckenridge halfback, last night was awarded a trophy as most valuable player of the Buckaroo football team last fall.

The award was made at a grid banquet given by the Breck quarterback club honoring 181 football players from high school down to ward schools.

* * *

Lamesa, the Snyder Tigers' Saturday night opponent here, will probably give the Tigers a rough game, although they are not expected to take a 10-point win over the Snyder team like they did before this season. For one thing, the Tigers have improved much since that first district game. Also, they will be playing at home this time, which is some advantage. Lamesa owns the distinction of being the only district team which has beat Plainview. The same Lamesa club, however, lost to Vernon, which Snyder defeated.

Big Spring can also be rough. That team beat Vernon in the Vernon gymnasium this season, something which is not easy to do.

* * *

Superintendent John McFarland of Vernon is talking about realignment of District 3A-1 before next football season. "For the past three years, every school in our district has complained about the extreme travel distances between schools. Some weeks we must travel up to 500 miles there and back," McFarland said.

The superintendent contended that this is taking too much time from the schools' academic programs, having so many students and patrons on the road creates a traffic hazard, and huge travel expenses cut down on net gate receipts.

McFarland has filed an official complaint with the University Interscholastic League concerning this, saying the complaint has unanimous support of the schools in this district, as well as the Wichita Falls schools, which would also like some changes made in the AAAA district in this area.

Proposals include: splitting the nine-team district five-four, with the east side playing the west for district title, possibly providing for the return of Breckenridge to make it five-five; set up one more AAA district (this has met opposition because it would make an odd number of these districts in the state and cause one district winner to draw a bye in championship playoffs); and to reshuffle several AAA districts, or even the whole state setup, to get competing teams closer together and have a better balance of the number of schools in each district. This is considered the most favorable answer by most observers.

A 10-man Interscholastic League committee is now studying the possibility to revamp the state athletic program, so a reshuffling may result from this.

* * *

Ira has about the best girls basketball team in this area this year. Playing in 31 games so far this season, the team has won 27 and lost only four. It has won three tournaments.

IF YOU MISS YOUR PAPER
Phone Before 7:00 P.M. Week Days
or
Phone Before 10:00 A.M. Sundays
DIAL 3-5486

Brooks, D&H Take City League Wins

Brooks Oil Well Service continued its winning in the city basketball league last night, while D&H Super Market, which had lost its first game, came through with a win.

The Brooks team took Hermleigh 55-31. D&H won over Sunray 50-37. Next games in the league are scheduled for Tuesday night, when National Guard, which shares leadership of the league with Brooks, meets Gail. Hermleigh will play Chuck Wagon on the same night.

Hermleigh kept its game with brooks fairly close most of the way. At halftime, Brooks was leading 22-15. Hermleigh made it closer during the third period, but in the fourth the Brooks team sailed away with the game.

Bobby Shipley, with 19 points, Brooks fairly close most of the Tillman with 13 paced the Brooks squad. Hermleigh's scoring leader was Ray Isaacs with 10, followed by Jack Medford with eight.

The D&H team led off 13-5 in the first quarter over Sunray and led 21-13 at halftime. During the third period, the game was tied up twice, but D&H came out of that quarter ahead 33-28.

Tom Fulton scored 19 points and Landis Lee 18 to lead the winners. Larry Hooker was scoring leader for Sunray with 15.

LEAGUE STANDINGS

Teams	W	L
Brooks	2	0
National Guard	1	0
D&H	1	1
Chuck Wagon	0	1
Hermleigh	0	1
Sunray	0	1
Gail	0	0

Junior High Teams Win

Snyder's two junior high teams took easy basketball wins yesterday, playing at Hamlin.

The eighth grade won its game 39-9. After moving into a 12-2 lead at the end of the first quarter, the team played substitutes the rest of the way. It led 24-2 at halftime, the Hamlin team having not scored again. This team's season record is now 7-1.

Roger Hensley led scoring for Snyder with seven points, while Mickey McGrew and Gale Courtney had six each and Jimmy Allen, Danny Tankersley, and Dale Cates had four each.

The seventh grade game went the same way, with Snyder winning 32-8. Substitutes also got in most of that game. At halftime, Snyder led 24-0.

Alex Cross paced the team with 10 points, followed by Barry Walker with eight and Dick Hayes with six. This brought this team's record to 6-2.

Next Tuesday, the teams will go to Roscoe. On Thursday, they will host Hamlin in their last games of the season.

BASKETBALL SCORES

By THE ASSOCIATED PRESS

SOUTH
Marquette 73, New Orleans Loyola 70
Centenary 99, Louisiana Tech 97 (overtime)
Memphis State 91, Middle Tennessee 86
East Tennessee 88, Tusculum 54
Arkansas State 84, Austin Peay 69

MIDWEST
John Carroll 93, Youngstown 80
Western Illinois 79, Michigan Normal 69

SOUTHWEST
New Mexico Western 72, Panhandle (Okla) A&M 54
Arizona State (Tempe) 101, San Diego NTC 70
Southwest Texas State 97, North Texas State 67

FAR WEST
Denver 73, Colorado A&M 69
Southern Oregon 89, Eastern Oregon 81
College of Idaho 101, Ricks 87

Dr. M. S. Knisely
Announces
The Re-Opening Of His
Chiropractic Clinic
1208 25th St.—(At the Clock)
Phone 3-5363
Hours 10 to 12:30 A.M.
3:30 to 6:30 P.M.
and by Appointment

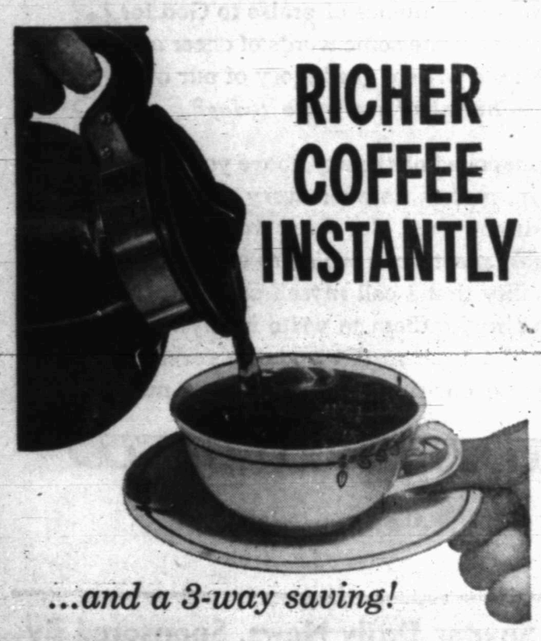
RICHER COFFEE INSTANTLY
...and a 3-way saving!

1 A SAVING WHEN YOU BUY IT ...for Edwards costs less than other top quality Instant Coffees, and much less than regular coffee.
2 A SAVING WHEN YOU MAKE IT ...because a little "Deep Roasted" Edwards goes a long, long way.
3 A SAVING WHEN YOU SERVE IT ...since you make only what you want...a lot or a little.
at SAFEWAY

SPORTS

Moegle Heads Draftee List

By The Associated Press

Dicky Moegle, Taylor, Tex., halfback who made nearly everybody's All-America last season, heads the list of Texans drafted Thursday and early Friday by the National Professional Football League.

Moegel, first Texas college player selected, was the eighth pick in the nation. He was chosen by San Francisco.

The University of Texas and North Texas State dominated the next few rounds of the 30-round draft, each placing three players on the list of the first 10 rounds.

Texas tackle Alex (Buck) Lansford and North Texas halfback Dean Renfro were chosen by Philadelphia and Cleveland, respectively, in the second round.

In all, the states' collegiate football clubs placed 46 men on the list, including single junior college standouts.

The players, schools, positions, and pro teams include:

Rice: Halfback Dick Moegle, San Francisco; end LaMoyne Holland, Cleveland (traded to Detroit).

Texas: Tackle Buck Lansford, Philadelphia; halfback Ed Kelly, Los Angeles; halfback Billy Quinn, Philadelphia; back David Parkinson, Los Angeles; tackle Joe Petersen, Baltimore; quarterback Glen Dyer, San Francisco.

Southern Methodist: End Ed Nix, Green Bay; back Duane Nutt, Philadelphia.

Texas A&M: Center Fred Broussard, Pittsburgh; quarterback Elwood Kettle, New York; end Bennie Sinclair, Pittsburgh.

Baylor: Back L. G. Dupre, Baltimore; quarterback Billy Hooper, Chicago Cardinals.

Texas Christian: End John Crouch, Green Bay; guard Claude Roach, Chicago Bears; tackle Dick Laswell, Baltimore; back David Finney, Philadelphia.

North Texas State: Halfback Dean Renfro, Cleveland; end Charles McGinty, Chicago Bears; tackle Gene Vertek, Chicago Bears; back Charles Shepard, Baltimore.

Texas Tech: Back Walter Bryan, Baltimore; end Claude Harland, Los Angeles; back Rick Spinks, Cleveland; tackle Kenneth Elmore, Los Angeles.

Abilene Christian: End Von Morgan, Philadelphia; tackle James Cobb, Baltimore.

Prairie View A&M: Tackle Elijah Childers, Detroit; back Charles Brackins, Green Bay; end Charles Wright, Chicago Bears.

Sul Ross: Back Norman Cash, Chicago Bears.

Sam Houston State: Center Melvin Harrison, Chicago Bears; back Bobby Baldwin, Cleveland.

Texas Southern: Back Ed Smith, Pittsburgh.

Houston: Tackle LaVell Isbell, Green Bay.

Midwestern: Center Choyce Hall, Chicago Bears; back Jerry Fouts, Chicago Bears.

Trinity: Back William Andrews, Los Angeles; back Mike Trcka, Detroit; back Bob Sweep, Chicago Cardinals.

Tyler Junior College: Tackle Dees, Chicago Bears.

Ira Cagers Split With Flower Grove

Ira cage teams won one and lost one last night, meeting Flower Grove in basketball games.

They will continue play tonight, hosting Fluvanna squads. The first game will start at 7 o'clock.

The Ira boys lost to the Flower Grove team 50-38. The game remained close, with Flower Grove leading by about four points most of the time, until the last three minutes.

John Mengwasser paced the Ira squad with 18 points, followed by Jerry Ford with 16. Ford, still showing marked improvement on rebounds, got about eight points on tip-ins. The team hit few of its free throws. Leading Flower Grove scoring was Wayne Webb with 21 points.

The boys team now has a season record of 11-11.

The Ira girls, who rarely lose a game, won over Flower Grove 46-36. They were ahead 9-5 at the end of the first quarter, increased it to 19-12 by halftime, and had a good lead of 30-21 going into the fourth.

Baleria Eubank continued to lead that team's scoring, making 28 points in the game. Ransey led Flower Grove with 17.

The girls of Ira now have a 27-4 record.

Marquette Is Surprise Of Cage Year

The Associated Press

Even Marquette Coach Jack Nagle must be surprised over the Hilltoppers' basketball success this season after their mediocre showing a year ago.

Marquette, the nation's 11th-ranking team, has put together a 14-game winning streak—longest in collegiate circles this season—after an opening loss to Michigan State.

The Hilltoppers extended their skein with a 73-70 victory over Loyola of the South last night. The streak will be on the line when the teams meet again in New Orleans tonight.

Nagle took over the helm at Marquette last season and his team won 11 and lost 15. Although Marquette had 10 lettermen returning for the 1954-55 campaign, Nagle never figured that his club would improve as much as it has.

Last night the Hilltoppers were hard-pressed to repel Loyola. Marquette piled up a 36-22 halftime bulge, but then had to withstand a last-half surge by the New Orleans club.

Rube Schultz led the Marquette attack with 25 points.

Action again was light last night with most of the major teams still idle due to midyear examinations.

Denver broke an 11-game Skyline Conference losing streak by upsetting defending champion Colorado A&M 73-69. Denver led at halftime 35-32 and never was headed.

Rates On Snyder Daily News Classified Word Ads:

One day	.08 Per Word
Three days	.12 Per Word
Six days	.18 Per Word
Each day following 15 word minimum rate	.01 Increase
Space ads	.04 per inch per insertion

EARNED RATES

Three days	.75 per inch per insertion
Five days	.70 per inch per insertion

MONTHLY EARNED RATES

For 15 words at 26 issues per month. Total $5.70
Capitals and type larger than agate at double

WORD AD DEADLINES

Weekdays ..... 5 p.m.
For Sundays ..... 12 Saturday

RULES

The publishers reserve the right to correctly classify all advertising; to edit any copy deemed objectionable for any reason, and reserve the right to accept advertising only on a cash in advance basis. Some ads are charged to phone owners purely as an accommodation and payment is due immediately upon publication. Some types of ads are not charged under any circumstances but must be strictly cash in advance.

ALPHABET BUSINESS SERVICE
Who Sells What & Where Is He?

BUTANE

—Call Scurry Butane Company, 3-3721 for prompt gas delivery. Sales & Services, domestic & commercial appliances.

FLOWERS

—Fresh Flowers for all occasions. We telegraph flowers anywhere. Bell's Flower Shop. Dial 3-4651.

FURNITURE

—Frigidaire refrigerators, washers, ironers. Also large selection of quality furniture at King & Brown.

ANNOUNCEMENTS A

SPECIAL NOTICES A-2

RENT

A new Singer Sewing Machine—$5.00 per month. Drop post card to: Singer Sewing Machine Company, 159 Walnut Street, Colorado City, Texas.

Morgan Convalescent Home No. 4, Spur, Texas, phone 8517. Private and semi-private rooms, reasonable rates. Nurses on 24 hours. Well trained manager. Formerly the Nicholas Hospital.

U-HAUL TRAILERS for rent. Local or long distance. Jeff's Gulf Service, 2300 26th. Dial 3-3462.

Hugh Boren & Sons are dependable and experienced. Insurance, Real Estate, Loans. Oil. Dial 3-3651.

NOTICE TO THE PUBLIC

The following policy assigned to Pinnell Insurance Agency, acting as agent in Snyder, Texas for the St. Paul Fire & Marine Insurance Company and St. Paul-Mercury Indemnity Company has been lost.

Texas automobile policy 242-89530

This is to notify the public that this poilcy has not been issued as a contract of insurance and said company(s) has secured no premium for the said policy and therefore the same is considered void and of no effect by the company.

CRAVENS, DARGAN & COMPANY
Insurance Managers
Houston, Texas

LOST AND FOUND A-4

LOST

Two dogs. One, part police, answers to name Laddie. Other, red and white, looks like Collie, answers to name of Lucky. Will pay reward for return of dogs.

Dial 3-7059

AUTOMOBILES B

AUTO RADIATORS B-11

SNYDER RADIATOR SERVICE
FRANK D. STEPHENSON
"THE RADIATOR MAN"
CLEANING REPAIRING
NEW REBUILT
1105 AVE. T DIAL 3-4131

BUSINESS SERVICES D

ACCOUNTS AND AUDITS D-1

INCOME TAX SERVICE
R. W. WEBB - ATTORNEY
Over McDonald's
3-5963 Office 3-3777 Residence

FLOOR FINISHING D-6

Floor sanding and finishing. Free estimates. Call 3-4576. W. B. (Bill) Owens.

HAULING - DELIVERY D-10

LOCAL HAULING wanted, any kind. Let C. D. Easterwood do it. Leave order or call Johns Cafe.

MISCELLANEOUS D-26

Septic tank, cesspool service. Dial 3-4095. Roy Church, Rig Motel.

CALL THE HOUSE DOCTOR for any kind of small repairs: Sticky doors and windows; broken window cords—$1.50; broken window glass, up to 12"—$1.50; sink tops; dripping faucets; weather stripping. Quick service—Call after 5 P.M., 3-4975.

Call C. R. Agee, 3-4385 or 3-5122 for painting, paperhanging, texloning. Free estimates, courteous service. All work guaranteed.

Call O. C. Floyd for free estimates on concrete or tile work. Dial 3-7224.

EMPLOYMENT E

HELP WANTED, MALE E-1

WANTED: Middle aged man to work on golf course, similar to yard work. Steady job for right man. See C. W. Hogan, Country Club, Lubbock Highway.

HELP WANTED, FEMALE E-2

WANTED: Housekeeper for elderly couple $70.00 per month, room and board. Dial 3-5595 or 3-4445.

WANTED: Two neat car hops. Apply in person. Hilander Drive In, Big Spring Highway.

EMPLOYMENT E

HELP WANTED, FEMALE E-2

WOMEN 17-55 are urgently needed now to start training in practical nursing. Earn $8.00 to $14.00 per day in hospitals, sanitariums, doctors' offices or private home nursing. Our approved training qualifies you for above preferred positions. High school diploma not necessary. Efficient placement service when qualified. Full details, write Central School of Nursing, P.O. Box 370, Oklahoma City 1, Oklahoma.

EMPLOYMENT E

SALESMEN, AGENTS E-4

WANTED

Salesman to represent Singer Sewing Machine Company in Snyder. Must be married, willing to work, salary and commission, retirement plan, insurance. Apply in person to Geo. Chapman, Singer Sewing Machine Company, Sweetwater, Texas.

WANTED
SALESMEN FOR
FORD DEALERSHIP
Under New Management
Call 3-6351
G. W. Ferguson

POSITION WANTED, M E-5

ANY type yard or janitor work wanted. See at 2509 Avenue C or dial 3-8869.

POSITION WANTED, F E-6

PUBLIC stenographer with 14 years experience—legal, land and title. 24-hour service. Dial 3-4882, 3-7245.

INSTRUCTION F

RETIRED teacher would like to give extra help to children, grades one through six. Dial 3-5518.

SCHOOLS, INSTRUCTION F-1

HIGH SCHOOL
ESTABLISHED 1897
Study at home in spare time. Earn diploma Standard texts. Our graduates have entered over 500 different colleges and universities. Engineering, Architecture, Contracting and Building. Also many other courses. For information write American School, O. C. Todd, 2401 29th Street, Lubbock, Texas.

WOMEN'S COLUMN H

BEAUTY SHOPS H-2

FREE facial, new Herbold Derma Lift to renew aging skin. Modern Beauty Salon. Dial 3-6823.

CHILD CARE H-3

CHILD care in my home day or night. 1.25 per day. 415 - 30th Street. Dial 3-6983.

Will care for your children day or night. Mrs. Bama Davis, 801 - 29th. street. Dial 3-5605.

CHILD care in your home nights. Mrs. Johnson, 2307 Avenue J. Dial 3-3612.

Care for your children day and night. Free transportation. Mrs. J. C. Beavers, 501 - 25th. street. Dial 3-3935.

LAUNDRY SERVICE H-5

WILL do ironing. $1.50 per mixed dozen 2705 Avenue H. Dial 3-5550. Will do quilting. 3-6954.

WILL do ironing $1.50 per mixed dozen in my home. 1709 Avenue E. Dial 3-5665.

SEWING H-6

SHOP, open for work. Mrs. M. N. Nichols Gift Shop, 2801 Avenue U. Dial 3-6243.

FERGUSON SEWING CENTER
I have moved from Morris Melody Shop next door to the Vogue Beauty Parlor. Buttons, belts, buttonholes — Men and Women's alterations.
NELL FERGUSON
Dial 3-3882 or 3-5713

FOR RENT
New and used sewing machines. Sales and supplies. Service on all make machines.
SEWING MACHINES
MILLER SEWING MACHINE EXCHANGE
2806 Avenue "D" Phone 3-4771

For the best in alterations and dressmaking
Dial 3-4862
3207-40th Street

MISCELLANEOUS H-7

GREETING cards, stationery and novelties beautifully different at Mrs. Gore's, 906 28th. Street. Dial 3-4857.

FARMER'S EXCHANGE J

MISCELLANEOUS J-6

FOR CUSTOM plowing, grain sowing, not less than 20 acres, please call G. B. Parks, 3-5072.

MERCHANDISE K

BUILDING MATERIAL K-1

PAY CASH and save

15 lb. Asphalt Felting 432' Rolls ..	$2.79
2x4 and 2x6, 10-foot through 20-foot 1x12	$6.95
1x8 sheathing Good Fir	$6.95
Asbestos Siding, Johns-Manfield	$11.85
Corrugated Iron (29 gauge) 6 foot through 12 foot	$8.95
2-0x6-8 Gum Slab Doors	$7.40
2-8x6-8 glass doors	$8.39

VEAZEY CASH LUMBER CO.
1 mile West On Lamesa Highway
Phone 3-6812

Use Classified Ads
They Get Results
Dial 3-5486

MERCHANDISE K

DOGS, PETS, Etc. K-3

See Alma Adkins for tropical fish and supplies at Harwell's office, Lubbock highway or Dial 3-5921.

AKC registered Boxer puppies for sale. Dial 3-7119.

WEENING age Collie puppies for sale. R. W. Webb, three miles on Lubbock highway.

HOUSEHOLD GOODS K-4

USED BARGAINS
Three-piece bedroom suite .. $59.50
Four-piece living room suite $39.50
Used electric range, just like new, $165.00
Twin studio couch, makes bed with matching chair $99.50
Four ways to buy: Terms, Charge, Cash or Lay-a-way
TOWN & COUNTRY
2403 25th Street Dial 3-3362

FURNITURE BARGAINS

Used oak dinette	$17.95
New three-piece bedroom suite, lime oak	$89.00
Two-piece sofa bed living room suite	$99.95
Couch, rocker and chair	$79.95
Linoleum rugs	$4.95
Roll-A-Way bed with innerspring mattress	$39.00

Snyder Furniture Co.
Big Spring Highway Phone 3-5259

One blonde radio console model; blonde oak bookcase, rugs $4.75 and $6.95; bedroom sets $19.50 and up. Giles Swap Shop, 2012 Avenue S

COMPARE BEFORE YOU BUY!
9x12 Linoleum, Reg. $7.95 now $3.99
Birch baby bed with innerspring mattress, Reg. $49.50 now $29.30
Platform rockers, Reg. $49.50 now $32.50
Platform rockers, Reg. $69.50 now $49.30
Platform rockers, Reg. $29.50 now $16.80
Bunk bed with mattress and large chest to match, Reg. $159.50 now $99.00
Norge automatic washer, Reg. $239.50 now $176.37
Norge freezer, Reg. $439.50 now $317.49
Norge electric dryer, Reg. $199.50 now $132.27
Chrome dinettes, Reg. $79.95 now $48.50
Living room tables in lime oak or mahogany, end step ramp tables, Reg. $17.95 now $9.85
Paint, Super Kem-Tone, rubber base coat, Reg. $5.45 now $3.99
Englander foam rubber mattress, Reg. $129.50 now $76.66
Sunbeam iron, Reg. $11.95 now $11.29
Sunbeam electric fryer, Reg. $29.50 now $19.82
Two-piece living room suite, sofa makes bed, Reg. $139.50 now $86.70
Three-piece solid wood plate glass mirror, double dresser, bookcase, bed and night stand. Reg. $189.50 now $118.50
Everyday prices at
Bernson Furniture And Plumbing Co.
1500 - 28th. St. Phone 3-6653
"Quality At A Price"

BARGAIN furniture, miscellaneous new, used and rebuilt battery repairing. Post Office Swap Shop, 2301 Avenue R. Dial 3-6122.

NURSERY PLTS., FLOW. K-6

FOR SALE: Nice elm trees, 50 cents and up. Dial 3-3258.

MISCELLANEOUS K-11

USED, NEW HOME ELECTRIC SEWING MACHINES. CONSOLE MODELS. PAY $7.50 DOWN AND $5.49 PER MONTH.
SINGER SEWING CENTER
159 Walnut Street
Colorado City, Texas

For Sale: Apartment gas or butane range, 17-inch TV with radio, phonograph combination. Dial 3-4481.

RENTALS L

BEDROOMS L-1

BAR-V MOTEL—Weekly rates, 24-hour telephone service. Highway 180 East. Dial 3-3543.

SPECIAL weekly and monthly rates, ceramic tile baths, carpeted, vented heat, telephones. Tumbleweed Courts, 3-6411.

FOR RENT
Furnished single bedroom, private bath and entrance.
3100 Avenue U
Dial 3-6695.

FURNISHED APTS. L-3

SMITH MOTEL: Kitchenettes and bedrooms to accomodate one to four persons. East Highway. Dial 3-6493.

THREE-room and bath furnished apartment for rent. 2701 Avenue G. Dial 3-5362 or 3-3835.

TWO-room furnished apartment, private bath, hardwood floors, tile in kitchen and bath, couple preferred. Dial 3-9208.

SMALL furnished efficiency apartment, private bath, bills paid. 809 - 26th Street.

FURNISHED apartments. Two-room efficiency. Bills paid. Jack & Jack Realty. Phone 3-3452.

THREE-room and private bath duplex. Bills paid. $55.00 month. 605-19th. Street. Dial 3-6930.

NICELY furnished three-room and bath apartment. Near shopping center. 2012 26th Street. Dial 3-5825.

FURNISHED duplex, three-room and bath. $45.00 month. Bills paid. Contact 609—30th. Street.

FURNISHED apartments, real nice concrete block buildings, bills paid. Thornton Apartments. Dial 3-6706.

TWO modern three-room duplex apartments. Clean, bills paid. Childers Apartments, Avenue R and Smith, Greenhill Addition. Dial 3-3336.

HUNDREDS OF BARGAINS EVERY DAY IN THE "CLASSIFIED ADS"

To Place Your Ad Call 3-5486

RENTALS L

FURNISHED APTS. L-3

THE Skyline Motel. Large Newly decorated, modern apartments, hotel rooms. PanelRay heat, garages, reasonable rates. Three minutes from town, Lamesa Highway Dial 3-6692.

THREE-room and bath furnished apartment. Contact [illegible] Street.

TWO-room furnished apartment. All bills paid. $10.00 week. 800 Avenue R.

CHECK THESE
1. All utilities paid.
2. One block shopping center.
3. Private baths.
4. Catering to Singles & Couples.

BILTMORE APT'S.
2702 Avenue E.
DIAL 3-9102

THE GREENHILL APARTMENTS

Two and four-room furnished apartments, bodern. Rates reasonable. One and one-half miles North on Clairemont Road.

Dial 3-3320

CANARY COTTAGES

All bills paid.

Kitchenettes - Air-conditioning

$35.00 Monthly
1111 - 26th. Street Dial 3-9254

THREE-room furnished apartment, private bath. 1506—26th Street. Dial 3-4956.

UNFURNISHED APTS. L-4

UNFURNISHED duplex apartment, private bath. Good location. Dial 3-5426 or 3-6486.

Rent Reduced Again

Two-bedroom unfurnished apartments, water and yard upkeep furnished.

Downstairs .... $60 per month
Upstairs .... $55 per month

Under new management

Waymar Apartments

1910 Coleman

Phone 3-6942 or 3-6212

Mrs. M. M. Mapes
Resident Manager

THREE-room and bath unfurnished duplex apartment. Located 2109½ - 28th Street. Inquire 2811 Avenue U. Dial 3-6904.

FOR RENT

One and two-bedroom apartments. Four blocks from square, two blocks from Furr Food Store.

2705 Avenue O
Dial 3-5174

FURNISHED HOUSES L-5

FURNISHED houses, bedrooms and apartments. Good stoves and refrigerators. Air View Courts, Lamesa Highway

FURNISHED AND UNFURNISHED houses. 1810 Avenue O. Dial 3-7056.

TWO-room furnished house with complete bath, bills paid. 2608 Avenue X. Dial 3-3294.

FOUR-room furnished house located on Murrill Avenue in Boothe Addition. Contact W. C. Sheldon, Murrill Avenue.

NICE three-room furnished house for rent. Located 2410—27th Street. Dial 3-6689.

FOUR-room and bath furnished house, three miles on Lubbock Highway. Dial 3-3777.

UNFURNISHED HOUSES L-6

TWO-bedroom house, large closets, excellent condition. Located in West Snyder Dial 3-5625.

FOR RENT: Four-room unfurnished house located at 112 Chestnut, Belmont Addition.

REAL ESTATE M

BUSINESS PROPERTY M-1

MIDLAND, TEXAS

Two units for lease in new modern suburban building designed for barber shop and cleaners but would consider other retail. Call Midland 3-3726 or write Occupant, 1804 N. Big Spring Street, Midland, Texas.

DENNIS THE MENACE

"I WOULDN'T EVEN TREAT RUFF LIKE YOU GUYS TREAT ME!"

REAL ESTATE M

HOUSES FOR SALE M-2

FOR SALE

Two-bedroom home, Highland Park. Large loan and small down payment.

Dial 3-6827

VETERANS

3717 Highland Drive — Highland Park — Three-bedroom home in choice location. Possession right away — 100 per cent G. I. loan.

3309 Avenue A — Three-bedroom home close to East Ward Elementary School — Fenced back yard — Corner lot — 100 per cent G.I. loan to some lucky veteran.

905 — 30th. Street — Two-bedroom brick home on pavement and close to Central Elementary School. This is a real buy.

316 — 29th Street — Two-bedroom home on paved street — Separate entrance to one-bedroom and huge kitchen. Possession immediately.

311 — 32nd Street — If you want real low monthly payments and a good home and location, see this home at $6,100.00 on 100 per cent G. I. loan.

SCOTT & SCOTT REALTY CO.
Big Spring Highway
Dial 3-6306

THESE ARE IN HIGHLAND PARK

Three-bedroom, brick trim, nothing finer for the price—a real buy.

Three-bedroom—brand new, clean as a whistle, immediate occupancy.

Two-bedroom home, beautifully landscaped, brick barbecue pit in back, air conditioned.

TOWLE PLACE

A-1 two-bedroom home, perfect in every way, buy equity or will G.I. 100 per cent. This you should see.

EAST SNYDER

Two-bedroom home, will G.I. 100 per cent, overall price $7,750.—Owner left town—a bargain.

Geo. J. & Lydia Webb
Lobby Manhattan Hotel
Office 3-5171 Res. 3-6508

Use Classified Ads
Dial 3-5486

REAL ESTATE M

HOUSES FOR SALE M-2

BY OWNER

Equity two-bedroom home. Good location — Good improvements.

200 - 35th Street

Dial 3-5558

VETERANS

Several homes including new ones, for sale with no down payment; closing costs can be paid like rent.

H&H Development Co.

503 E. Highway

Dial 3-4451 — 3-6683

3742 Highland Drive

Lovely, clean, large two-bedroom home with central heat. Plenty of storage and attached garage. Cyclone fenced back yard. Vacant and price is very reasonable.

39th Street

New two-bedroom home ready for occupancy. Must see the inside to appreciate the nice arrangement. Price $8,450.00. Has G.I. appraisal.

Check with us for other good listings.

Pinnell Realty Company
Bennie Pinnell
3-5912
1712 - 25th. St.

REAL ESTATE M

HOUSES FOR SALE M-2

CHOICE BUYS

Lovely 8-room home with two baths, carpeted throughout, in West Snyder. $17,000, shown by appointment only.

OLD WEST SNYDER

Three-bedroom home with bath and half, on large lot. Lots of closet and utility space. See this home to appreciate.

Two-bedroom GI home on pavement, fenced back yard, walking distance from East elementary and junior high schools. Total price $7,000.

JACK & JACK REALTY
1921 - 26th Street
Phone 3-3452

For Sale By Owner

Small equity in two-bedroom home with good improvements.

Dial 3-5288

THREE-bedroom house, newly decorated, two blocks from school. Highland Park, Dial 3-3286 for appointment.

TWO HOUSES FOR SALE: to be moved. Call 3-3581 for detail.

LOTS FOR SALE M-4

FOR SALE: Very desirable residential lot in old West Snyder. 75 x 150' corner lot Dial 3-3601.

FARMS-RANCHES M-6

FOR SALE
1,400 acres of wheat land, extra good land, near Grady, New Mexico. Growing wheat crop on farm at this time. Bringing $1,200.00 per month on stock pasture at this time. One-half minerals. $65.00 per acre.
177 acre cotton farm near Levelland. Plenty of irrigation water, modern home on paved road. One-fourth minerals. $300.00 per acre.
HOFACKET REAL ESTATE
Levelland, Texas

Before You Buy Your Next AUTOMOBILE
ASK US ABOUT LOW COST FINANCING
Up to 30 Months Terms
Your Insurance Agent Can Serve You BEST!
PINNELL INSURANCE AGENCY
1712 25th — Phone 3-5912

REAL ESTATE M

FOR SALE-LEASE M-10

For Sale Or Lease

Texaco Service Station with four-room living quarters, place for mechanic work. Located at Justiceburg. See

W. C. Coffey, Jr.
at Station

Use Classified Ads
They Get Results
Dial 3-5486

REAL ESTATE M

FOR SALE-TRADE M-11

FOR SALE OR TRADE: Three-room house in Ira, Texas. Well pressure pump; butane system. Bushy Hedges, 700 E. 25th. Snyder, Texas.

WILL trade equity in six-room house for suitable lot. Dial 3-3459.

FOR RENT-LEASE M-12

For Rent Or Lease

30x140-foot building, one-half block from square on Highway 180 West.

HUGH BOREN, JR.
Dial 3-3651

Use Classified Ads

WANTED! SCRAP CAST IRON
Will Pay $20 Per Ton
We Are Also In the Market for Your
Non-Ferros Metals—Radiators 16c Per Poud
Red Brass 18c—Metals Must Be Free of Iron.
SNYDER IRON & METAL
Old Post Road Phone 3-6862

YOU GET REAL VALUE HERE!

1950 Olds "88" 4-Door Sedan, with air conditioner, radio, heater, Hydra-Matic Drive.
Two 1953 Buicks, 4-Door, and one Riviera.
Several other clean older models

BICKERSTAFF BUICK CO.
2310 Avenue S Phone 3-4500

1955 Chevrolet Bel Air 2-Door, radio, heater, powerglide, V-8 engine.
Two 1955 Chevrolet Bel Air 4-Doors, radio, heater.
1955 Chevrolet 2-Door Bel Air, radio, heater.
Two 1955 Chevrolet 210 4-Doors, radio, heater.
1955 Pontiac 2-Door, radio, heater.
1955 Chevrolet ½-ton Pickup.
1955 Ford ½-ton Pickup.
Also Some Nice Used Cars.

CAPERTON BROTHERS
East Highway Phone 3-7262

"CERTIFIED USED CARS"
— Our Pledge To The Public —
1. Reconditioned, for safety, performance and appearance.
2. Warranted in writing for your protection and satisfaction.
3. Honestly advertised, truthfully described and sold.
4. Certified value, you can buy with confidence.

Several Nice Cars to Choose From
See
H. H. McDONALD, Used Car Mgr.
BOYD MOTOR & IMPLEMENT CO.
East Highway Phone 3-7173

MOTOR TUNE-UP SPECIAL
Clean and Adjust Spark Plugs
Check Engine Compression
Adjust Carburetor
Set Timing — Adjust Fan Belt
Clean Air Cleaner — Road Test Car
Tighten Manifold Bolts
Adjust Valve Tappets (Overhead Valves)
$4.50
(Parts Extra — All Makes & Models)

- BRAKE SPECIAL -
Inspect Brake Linings
Inspect Master Cylinder
Adjust All Brakes
$1.75

● Guaranteed Safe Buy Used Cars ● Easy Terms

1954 Lincoln, Air Conditioned	Like New
1954 Mercury Fordor	4,000 Miles
1953 Nash Ambassador 4-Door	Clean
1953 Mercury Monterey	Sport Coupe
1952 Ford Fordor, Overdrive, Radio, Heater	Nice
1951 Mercury Fordor	Nice
1950 Chevrolet Club Coupe	Nice
1940 Plymouth, Work Car	Nice

Williamson & Sons Motor Co.
"YOUR LINCOLN-MERCURY DEALER"
1920 26th Ph. 3-3514

FOR A BETTER TRADE SEE US!
1955 Chevrolet Bel Air, Hard Top
1953 Chevrolet 4-Door, radio, heater, white wall tires.
1951 Dodge Hard Top, radio, heater.
1947 Chevrolet Club Coupe, nice—$245.
1952 Chevrolet ½-ton Pickup, radio, heater. 27,000 actual miles.

T. C. GOSS USED CAR LOT
Big Spring Highway Phone 3-9297

BOYS! BOYS! BOYS! BOYS!

Earn Your Own Money! Win Prizes!

Be a Snyder Daily News Carrier - Salesman. Routes now open for boys 12 to 14 years of age.

Fill in the coupon and mail it to

The Snyder Daily News
P.O. Box 497, Circulation Dept.
Snyder, Texas
or Call—3-5486

Name .....
Address .....
Phone ..... Age .....

Better Cars For Less Money!

1954 Ford, Radio, Heater $1,795
1948 Packard Convertible, Power Windows, Really Nice $295
1950 Ford, Nicest in West Texas
1951 Chevrolet, Nice one $595
1953 Ford Club Coupe $1,195
1950 Plymouth 2-Door Sedan $425
1950 Nash 2-Door Sedan $395

Wade PIPKIN Motors
"THE" Ford Dealer Of West Texas
Dial 3-6351 1615 26th St

OK A BETTER BUY, IN A BETTER CAR! OK

1953 Chevrolet 4-Door Sedan, radio, heater, low mileage.
1951 Ford Tudor Sedan, radio, heater, a real buy.
1953 Chevrolet 4-Door, radio, heater, powerglide, clean.
1952 Dodge Club Coupe, original car, worth the money.
1949 Dodge 4-Door Sedan, clean with radio, heater.
1949 Oldsmobile 4-Door, Hydramatic, radio, heater.
1952 Plymouth 4-Door Sedan, radio, heater, nice one.
1950 Ford Tudor, radio, heater, good solid car.
1952 Chevrolet 2-Door, really clean, ready to go.
1952 Chevrolet Club Coupe, come see this one.
1951 Chevrolet 4-Door Sedan, priced right.

We have several other older models, also some pickups and trucks, all are on the money.

LAMB CHEVROLET COMPANY
USED CAR LOT
1312 25th Phone 3-7222

Bull Market Indicates People's Confidence In Business Future

By RELMAN MORIN

NEW YORK (AP)—When you read about "the greatest bull market in history," you are looking at a story that goes beyond Wall Street.

The high averages and zooming prices reflect many factors.

Sure, some people are simply gambling. "Institutional buying" of stocks by big organizations has increased.

And there is the argument that the market today is only now catching up with the true values of many stocks and bonds.

But the figures reflect more than that.

They represent a massive chunk of confidence in at least the immediate future—and to some, the long-term outlook—for the whole American economy.

Since nobody can read the future, the only thing you can do is look at some present bases, the trends, and make your own projections.

For example, the population today is an estimated 153 million.

By 1975, the U.S. Census Bureau estimates, it will climb to 200 million. How many more pairs of shoes will the factories have to turn out then? How many more miles of textiles? How many more radios, refrigerators, automobiles? How much more food?

Take the question of housing.

Herbert Abraham, chairman of the Ruberoid Co., recently wrote:

"Since the current rate of family formation is about 700,000 a year, it is apparent that about 700,000 new units must be added annually, if our housng standards are to remain at present levels.

"And about 300,000 houses 'wear out' and are demolished annually, bringing the total basic need to about one million units per year."

The gross national product for 1954 is estimated at 350 billion dollars. (GNP means the total value of all goods and services produced.) In his economic message, President Eisenhower called for a GNP of 500 billion by 1955. The National Assn. of Manufacturers estimates 700 billion by 1975.

Sound like overreaching? Here's a sober statement from the U.S. Chamber of Commerce: "There has been a more or less continuous upward trend in the output of American industry. Various estimates of the rate of increase in production have put it at 3 or 4 per cent more per annum."

A powerful factor in the whole staggering picture is this:

The average American is a "wanter." Call it keeping up with the Joneses if you like, but he is forever wanting something new or better than what he has, whether it's a house, an automobile, a can opener, or a wider TV screen.

He will put himself in hock to get it too. And then work like fury to keep up the installment payments. His wants are limited only by his buying power and credit. And he has the buying power.

Then there's "research."

A New York Stock Exchange estimate puts the figure for industrial research and development in 1954 at about four billion dollars—adding that that is 345 per cent greater than the sum spent in 1941.

A steady stream of new or improved products are coming out of the laboratories every year. They create new jobs and new wealth.

For example, Du Pont spent eight years and 25 million dollars developing a synthetic fibre. Marketable now, it has created 2,800 jobs in the plant.

Doubtless you have heard the word "automation." Maybe you have seen whole plants operated by machines. Or a drill press controlled by a piece of perforated tape.

Now look around the map of the United States. Barely more than 20 years ago, the Southern states were described as the nation's "No. 1 economic problem." Today, with research and new industries, the South is rapidly catching up with the rest of the country in spite of the general boom.

A submarine powered by atomic energy went to sea last week. The atomic age in industry appears to be on the near horizon. It has been said that this will bring about "a second industrial revolution." The first one changed the face of the earth.

So the future stretches away, apparently limitless, unimaginably brilliant, barely glimpsed in all its immense potentialities.

The "greatest bull market in history" in some degree, mirrors this. But over the stock market today still hangs the black shadow of 1929 and the greatest crash in history.

"A glorious economic future may be ours, but it is not vouchsafed to us," the President told the Congress last week. "We shall achieve it only by wise management of our national household."

Peiping Says Two Are Killed

HONG KONG (AP) — The Peiping government's official New China News Agency says two crewmen were killed and 12 wounded Jan. 19 when Nationalist bombers hit the Red Chinese steamer Namhai in Swatow harbor. The vessel apparently was moored near the British ship Edendale, which Chiang Kai-shek's planes sank the same day.

Crewmen from the Edendale who reached Hong Kong Wednesday said they saw a Chinese ship nearby get direct bomb hits and burst into flames.

The Red news agency dispatch said survivors from the Namhai appeared at a mass rally in Swatow Jan. 21 and "expressed anger at the wanton attack on their ship." It said a similar rally was held the same day in Foochow, where workers of three bombed factories "were hard at work to resume production on improvised premises."

Before 1883 the railroads of the United States operated on 68 local times.

BE WISE
LET
The Deffebach Agency
2606 AVE. R, BOX 925
SNYDER, TEX. PH. 35611
INSURE YOU TODAY

A-Powered Plane Seen In Five Years

WASHINGTON (AP) — Rep. Durham (D-NC) predicted today that a practical atom-powered airplane will be developed "within five years." Such a plane, he said, could fly indefinitely without landing.

Durham made the statement in commenting on Gen. Nathan F. Twining's statement yesterday that advances thus far have convinced the Air Force a practical nuclear-powered military plane is possible.

Twining, Air Force chief of staff, told the House Armed Services Committee, "We have hopes this will be a truly intercontinental weapon freeing us from the dependence" on overseas bases and supply lines.

Durham, a member of that committee and top Democrat on the Senate-House Atomic Energy Committee, said the successful development of the atom-powered submarine Nautilus had spurred progress on the A-plane. The Nautilus is now making test runs.

The congressman said in an interview that a major remaining problem for an A-plane is how to control the terrific heat generated by atomic energy, and that others include reducing the weight and size of the craft.

"I am confident we'll whip these problems, just as we did in building the Nautilus," he said. "In my opinion the plane will be developed within the next five years."

Squadron Is Airlifted By C124 Globemasters

DONALDSON AFB, S.C. (AP)—A fighter bomb squadron from Foster AFB in South Texas was airlifted by C124 Globemasters to Lawson AFB, Ga., today.

Only seven of the huge planes were used to deploy a unit of the 450th Fighter Bomber Wing to Lawson, near Columbus, for a training exercise.

Weight Losing Champ Drops 123 Pounds

CHICAGO (AP) — A farm woman who shed 123 pounds of excess fat in one year by dieting was crowned champion weight loser today by TOPS, a national women's reducing organization.

Mrs. Esther Conradt, 60, of Appleton, Wis., cut her weight from 315 pounds to 192. Her dress size narrowed from 56 to 42.

She said she got her biggest thrill when her 5-year-old granddaughter climbed into her lap recently and said:

"Grandma, you've got such a nice big lap. The other one always slided off."

TOPS stands for Taking Off Pounds Scientifically. Mrs. Conradt received the award at the organization's third annual meeting at headquarters of the American Medical Assn.

The group, started six years ago by Mrs. Esther Manz, Milwaukee, has helped some 10,000 women lose unnecessary fat. Members lose weight merely by restricting the number of calories in their diet. The weight is lost under a doctor's supervision.

Mrs Conradt said she suffered from high blood pressure, diabetes, arthritis and severe backache before dieting, and added:

"Now that I have taken off this weight I feel wonderful, have no arthritis or high blood pressure and no more backache. My health is better than it has been in 15 years. My doctor and my friends tell me I look 20 years younger, and I certainly feel it."

Mrs. Agee's Delicious
TAMALES AND CHILI
1617 Ave. M Phone 3-4355

Floor Sanders and Edgers For Rent
Barrow Furniture Co.
2112 25th Street Snyder, Texas

Look under the hood!

How to tell if it's a modern short-stroke engine: check the specifications of bore and stroke. In a short-stroke engine the "stroke" is as short as, or shorter than the "bore."

Make sure you get Money-Saving short-stroke power. Only FORD has it in every truck!

THIS YEAR, the truck industry is beginning to follow Ford's lead to modern *short-stroke V-8* engines. Shorter stroke prolongs piston ring life *up to 53%*. Engines last longer! You get more *usable* power. You can save up to one gallon of gas in seven!

But here's the big thing to remember: FORD and *only* Ford gives you a short-stroke engine in *every* size truck from Pickups to tandems—*available now!* Ford, most experienced builder of V-8's in the business, has *four* short-stroke V-8's and the industry's most modern short-stroke Six.

So, before you buy any new truck this year—look under the hood! Go modern! Go short-stroke! Go Ford Truck—the Money Maker!

New Ford Trucks for '55 give you modern *short-stroke* power in every one of over 190 models! Shown: new F-600, GVW 16,000 lbs., with choice of *three* short-stroke engines!

CALL US! LET US SHOW YOU

Ford Triple Economy Trucks

NEW MONEY MAKERS FOR '55

F.C.A

WADE PIPKIN MOTORS
1615—26th DIAL 3-6351
"THE" FORD DEALER OF WEST TEXAS
LARGEST DEALERSHIP IN THE WORLD for its size