THE WEATHER
WEST TEXAS: PARTLY CLOUDY TONIGHT AND SATURDAY.

Pampa Daily News

A Dependable Institution Serving Pampa and the Northeastern Panhandle

TODAY'S THOUGHT
MAY THE MAN BE CURSED AND NEVER GROW FAT, WHO WEARS TWO FACES UNDER HIS HAT.

(VOL. 31, NO. 142) Full AP Leased Wire ★ PAMPA, GRAY COUNTY, TEXAS, FRIDAY EVENING, SEPTEMBER 17, 1937 16 PAGES TODAY (PRICE FIVE CENTS)

NEW DEAL WINS NEW YORK ELECTION

STATION KPDN TO BE ON AIR TILL MIDNIGHT

In view of the night broadcast of the Pampa-Childress football game tonight, radio station KPDN will be on the air until midnight.

An excellent program has been arranged for entertainment of KPDN listeners before and after the grid game which will be on the air from 8 to 10:30 p. m.

The night's entertainment will include a quarter hour broadcast by Ken Bennett, Pampa lyric tenor; a half hour from the Southern club; quarter hour of harmony with Eddie Baumel and Dorothy Neuhardt and the Prairie program will be broadcast from the First Christian church here.

ON KPDN TONIGHT

6:45—CENTURY NEWSCAST
Sponsored tonight by Pampa Brake & Electric; Tex DeWeese commenting.

7:00—BILL JESSE AND BAND
Popular dance and hill-billy tunes by string band.

7:30—THE RHYTHM MAKERS
Program of dance melodies.

7:45—COLLEGE FOOTBALL MELODIES
Featuring Hal Grayson's Orchestra and the Uptowners Quartette.

8:00—CHILDRESS-PAMPA FOOTBALL GAME
Broadcast direct from Bobcat Field over special wire.

10:30—KEN BENNETT
Lyric tenor with piano accompaniment.

10:45—EDDIE BAUMEL AND DOROTHY NEUHARDT
Vocal selections accompanied by Eddie Baumel at piano.

11:00—SOUTHERN CLUB
Featuring Howard Brown and his Twelve Brownies.

11:30—NIGHT ON THE PRAIRIE
Eddie Baumel at the console of the new Hammond electric organ in First Christian church the Girls in Blue, and Monte Rosenwald, reader.

Featured on this program will be a trio comprised of Melva Hagen, Marian and Maureen Stewart, of Amarillo, with Eddie Baumel at the organ, and Monte Rosenwald, reader, also of Amarillo.

The cast has appeared on the Texas Quality network and at the Pan-American exposition in Dallas, and four times weekly have been featured over KGNC, Amarillo.

At 7 o'clock tonight the night schedule will begin with music by Pampa's Bill Jesse and his string band. At 7:30 there will be a program of dance music by the Rhythm Makers.

JAPS CLAIM CAPTURE OF BASE AT CHOCHOW

PEIPING, Sept. 17 (AP)—Japanese army headquarters tonight announced that Chochow, Chinese advance base 40 miles southwest of Peiping, had been captured in a steam-roller Japanese offensive along the Peiping-Hankow railway.

The Japanese announced their mechanized forces, estimated at 60,000 men, had gained 12 miles in the last 24 hours after spectacular crossings of the Yungting and Chuma rivers, south and southwest of this city.

Japanese officers said the capture of Chochow had cut off some 50,000 Chinese troops along the railway north of that walled city. These Chinese were said to be in danger of being crushed between Japanese columns moving pincer-wise from both sides of the railway.

The Japanese command claimed further advances for its highly mobile column which has penetrated Shansi provice from the north.

LINDBERGH TO BECOME BRITON, FRIEND SAYS

NEW YORK, Sept. 17 (AP)—The third intimation of recent months that Colonel Charles A. Lindbergh intended to renounce his American citizenship and become a British subject stirred new conjecture today on the flier's future plans.

The latest report came from a professional source associated with Lindbergh, and was neither confirmed nor denied elsewhere. The informant declined to permit use of his name.

I HEARD - - -

Roy McMillen reporting sale of season tickets to home football games on the wane and urging Pampans to buy now before all the good center-stand seats are gone.

Someone call the NEWS with the startling statement that mosquitoes were swarming over his lawn and eating the grass. (No wonder he wouldn't give his name).

May Not be All Smiles Tonight

President Roosevelt, shown above in his most recent picture, may not be all smiles tonight when he speaks to the nation at 8:30 p. m. (Pampa time). His subject will be the Constitution, and a hint of his future course on judiciary changes is expected. The grin colossal, even for a face noted for its grins, is due to be supplanted by a grim look of determination as he takes the offensive again. At the moment the above picture was taken the president was listening in on a meeting at Hyde Park, N. Y., of the Roosevelt Home club composed of his supporters.

★ ★ ★ ★ ★ ★

PRESIDENT TO SPEAK TONIGHT

WASHINGTON, Sept. 17 (AP)—The nation celebrated today the 150th anniversary of the signing of the federal constitution amid controversy reminiscent of that which raged around the historic document at its birth.

President Roosevelt, whose proposal for reorganizing the Supreme Court instigated the present day consitutional dispute, will be the chief spokesman at the nation's official celebration tonight.

His speech, scheduled for 9:30 p. m., Eastern Standard Time, was awaited with widespread interest for a hint of his future course on judiciary changes.

Borah Praises Document.

Observance of the event was begun last night by Senator Borah (R., Idaho), who told a Masonic audience:

"Constitutional government is the only government which, in restoring the economic welfare of the people, at the same time preserves their rights and their liberty."

He made no specific mention of the President's court program, but asserted:

"Until the people speak, until the people make known their desire, the constitution is sacredly binding

(See NO. 1, Page 3)

MARVIN JONES GIVES TEN-SPOT TO ARMY

Rep. Marvin Jones, Panhandle congressman, who spoke here yesterday at a luncheon honoring him for his services to the people of the 18th district, is a believer in the work done by the Salvation Army.

At the luncheon, Envoy Frederick M. Lange, of the Salvation Army was introduced. Envoy Lange thanked Pampans for their support of the local drive now under way.

At the conclusion of the luncheon, the congressman hunted up the Salvation Army official, told him of the esteem in which he held the organization, and then reached into his pocket and handed the envoy a $10-dollar bill to help the Pampa campaign along.

CORN SOARS 7 CENTS BUSHEL IN CHICAGO

CHICAGO, Sept. 17 (AP)—September corn skyrocketed almost 7 cents a bushel today as the deadlock between opposing speculative interests in the grain market tightened.

While board of trade and commodity exchange officials probed recent dealings in the corn market for evidences of price manipulation, "shorts," or previous sellers of September contracts were "squeezed" again as the price vaulted to $1.16 a bushel.

Big Delegation Led By City School Band To Canadian's Party

The Junior High School band, under direction of A. C. Cox, and a large delegation of citizens left this morning for Canadian where the fiftieth birthday of Canadian, Hemphill county and the Santa Fe railroad is being observed today and tomorrow.

In the vanguard of Pampans were J. S. Wynne, Carl Boston, John I. Bradley, R. B. Allen, Lewis Curry, Garnet Reeves, Alex Schneider, Mr. and Mrs. H. B. Lovett and others. Many more Pampans left early or were to go during the day.

Following a parade and free barbecue at noon, speakers to be presented included Hon. C. V. Terrell, Hon. Wm. McCraw, Santa Fe officials and others.

The Hemphill county fair is being held in conjunction with the birthday celebration. Large exhibits of farm produce, home demonstration

See NO. 3, Page 3

'BLOODY LANE AT ANTIETAM REMEMBERED

ANTIETAM BATTLEFIELD, Md., Sept. 17, (AP)—President Roosevelt said today the nation during the past four years has been "not only acting but also thinking in national terms for the first time since the Civil War."

He spoke at exercises commemorating the 75th anniversary of the bloody conflict here in which union soldiers turned back the southern forces on the "bloodiest day of the Civil War."

Thousands of spectators, among them a handful of civil war veterans, converged upon Antietam battlefield to hear the President speak and to witness a re-enactment of the costly conflict which forces of the north and south waged near here September 17, 1862.

National guard troops moved into the area yesterday to take the part of Gen. George B. McClellan's 87,000 federals and Gen. Robert E. Lee's 35,000 confederates.

The re-enactment centered on the "bloody lanef sector, where 5,000 men fell in a few minutes. The federals finally took the sunken lane from the confederates at great cost to both sides.

Deploring the "sectionalism" and "misunderstanding" engendered by the era of reconstruction following the civil war and contrasting it with the national spirit of today, the President said:

"Deeply we appreciate that the distress or difficulty of any one part of the union adversely affects each and every other part. We stand ready in all parts to lend a helping hand to those Americans who need it most."

Decisive Engagement

He dismissed discussions of the "rights and the wrongs" of the civil war, telling the commemorative throng, "we can but wish that the war had never been."

The President's speech, in part:

"We know that Antietam was one of the decisive engagements of the

See NO. 2, Page 3

WOMAN DROWNS WHILE MAN HOLDS HER COAT

NEW YORK, Sept. 17 (AP)—A neatly dressed, blue-eyed, gray-haired woman walked up early today to George Wainio who was standing on the bulkhead where East Side's Jefferson street meets the East River. She said:

"Will you please hold my coat?"

"Certainly," he said.

Then she jumped into the river. Her body was recovered.

Strange Animals Stalked in Forest Of Grand Canyon

GRAND CANYON, Ariz., Sept. 17 (AP)—Scientists stalked mysterious animals today through the primeval forest manteling Shiva Temple, rearing upward in isolation from the grand canyon's gorge.

Traps were set last night after definite evidence of animal presence was found, but no word has come from the plateau early today concerning results.

"I was agreeably surprised to find evidences of wildlife," Dr. Harold E. Anthony radioed last night, "but as yet no animals have been seen. Until after the animals are caught and examined we can not know their scientific value."

Liberty Fetes Constitution

Have you ever seen the Statue of Liberty's torch ablaze before? Then just look how the smoke pours from it above. The occasion was the celebration of the 150th anniversary of the signing of the United States Constitution. Army and Navy color guards join to present the colors on the parapet of the statute's pedestal, Bedloe's Island, New York harbor.

Leads Ticket... Runs Second... Eliminated

Jeremiah T. Mahoney

Fiorello LaGuardia

Royal S. Copeland

Jeremiah T. Mahoney, left, scored a victory for the New Deal and a bitter defeat for Tammany yesterday, in defeating U. S. Senator Royal S. Copeland, right, for the democratic nomination for the Mayor of New York. Fiorello LaGuardia, middle, also pro-New Deal, won the Republican nomination over Copeland who was entered in both Republican and Democratic primaries. Mahoney and LaGuardia will fight it out in the general election.

Three Bullets Kill 'Lightning,' Negro; Pampan Held in Jail

Willie Allen, local negro, better known as "Lightning," died before reaching a local hospital last night about 7 o'clock following an altercation in front of the Schafer hotel on West Foster avenue during which three shots were fired.

City police officers arrested J. C. "Curly" Lewis in connection with the shooting. No charges have been filed due to the absence from the city of County Attorney Joe Gordon. However, District Attorney Lewis Goodrich of Shamrock was to come to Pampa this afternoon to prepare charges according to Police Chief Art Hurst, who is holding Lewis in the city jail.

The three bullets, fired from a .38 caliber pistol, entered Allen's body, two through the left side about an inch apart and one through the right side.

Although no statements have been taken, it is believed self defense will be claimed. Police have in their possession a knife, allegedly belonging to the negro, who is porter at the hotel, and the gun.

Witnesses of the shooting included Wayne Nicholson, E. E. Durrow, D. L. Swan and Charles Andrews, 12-year-old boy.

Another Negro 'Cut Up.'

Allen, who had resided here several years, is survived by his wife and a daughter, Effie. The body is at the G. C. Malone Funeral home.

Police were called to the "flats" later in the evening to investigate a cutting in which Eshman Mayfield, negro, was badly cut about the hands, chest and one leg. They were unable to find the woman alleged to have wielded the knife but this morning she was picked up by officers of the sheriff's department. No charges have been filed.

THREE UNHURT IN COLLISION

Although one automobile rolled over three times, and the other toppled end-on-end once, nobody was hurt when cars driven by Eli Cassidy, of Pampa, and R. N. Royse, of Jericho, collided last evening on the Clarendon-hy two miles from the Pampa city limits.

Cassidy was driving west and Royse was driving south, accompanied by his wife. The accident happened in front of the home of Charles Barrett on the Clarendon-hy.

Deputy Sheriff George Inman, who investigated the accident, reported that all three persons involved in the collision had a miraculous escape from death when the two cars met at the road intersection.

Wade Garrison was slightly injured when the car he was driving was in collision with a truck driven by Fred C. Fisher ten miles north of McLean on the Pampa-McLean highway about 5:30 o'clock yesterday evening.

The truck was headed west and Garrison was driving south when the two reached the highway intersection at the same time. Both cars were damaged. Garrison was brought to a doctor's office in Pampa where his wounds were dressed.

BRITISH, FRENCH AGAIN SLAP HITLER, IL DUCE

LONDON, Sept. 17 (AP)—Britain today ended the unsuccessful non-intervention patrol of Spain to make available her full quota of warships for the "more important task" of driving pirate attackers from the Mediterranean.

France joined in the decision. The foreign office announced the end of the patrol, formed by the 27-nation nonintervention committee in an effort to keep arms and men from either side in the Spanish civil war.

The decision to end the patrol, carried on by French and British warships after Germany and Italy withdrew in anger because of attacks against their ships last June, was considered a new rebuff to Premier Mussolini and Reichsfuehrer Hitler.

The withdrawal of warships now on duty to patrol Spain to strengthen the pirate control, foreign observers believed, merely would add to the Italo-German resentment.

The decision was called a major change in policy on the part of Britain, marking perhaps a stiffer attitude against piracy and dissent in the Mediterranean, and came as the Nyon powers met in Geneva to discuss warfare against surface ships and aircraft as well as pirate submarines.

Temperatures In Pampa

Sunset	75	10 a. m.	69
6 a. m. today	61	11 a. m.	73
7 a. m.	60	12 noon	80
8 a. m.	65	1 p. m.	82
9 a. m.	68	2 p. m.	83

Maximum today 83 degrees, Minimum today 61 degrees.

REINFORCEMENTS FOR JAPS REACH YANGTZE

SHANGHAI, Sept. 17 (AP)—Additional Japanese reinforcements for the halted drive against the Chinese defense line were reported today to have been landed on the lower reaches of the Yangtze river. A Japanese spokesman declared the troops had already started advancing inland.

Foreign military observers believed this foreshadowed an imminent major campaign for the Shanghai area on the south side of the Whangpoo river.

The continued rainy weather, reducing visibility almost to zero, was holding up major operations in the sector. Sporadic air raids and artillery fire to the north where the new Chinese line has been established were the only operations in progress today.

A Japanese army spokesman insisted that Chinese reports of yesterday's capture of Lotien, 15 miles northwest of Shanghai, were false.

JAPS SQUEEZE AMERICA FROM ISLANDS MARKET

MANILA, P. I., Sept. 17 (AP) — America's declining cotton textile shipments to the Philippines dwindled to a mere 26 per cent of the total imported by the islands last year, the Philippine-nited States joint preparatory committee was told today.

The committee, investigating economic phases of forthcoming Philippine independence, was told Japanese manufacturers have steadily squeezed Americans from a virtual monopoly of the market in the last ten years.

DRIVE CLOSES TUESDAY NIGHT

Pampa's Salvation Army fund drive will close next Tuesday night, it was announced today by Arthur Teed, chairman of the Army advisory board.

Chairman Teed issued an appeal to all fund solicitors to contact their prospects tonight, tomorrow or Monday, so that every team worker can have his final report in by Monday at 5 p. m.

All workers, Mr. Teed said, are asked to turn in their final report not later than that hour. A complete financial check will be made at that time, and then a special follow-up committee will go out Tuesday to wind up the drive.

Envoy Frederick M. Lange, here to assist the advisory board members in the drive, stated last night that he was highly appreciative of the reception that has been given to the drive by Pampans.

Another $250 had been added to the fund today, making it still about $1,000 short of the $3,600 goal.

Reports should be made before 5 p. m. each day at the city commissioners' room in city hall, Mr. Teed stated.

'HEN PARTY' PROMISED REFORM SCHOOL GIRLS

TECUMSEH, Okla., Sept. 17 (AP)—Promise of a "hen party" brought partial consolation today to Tecumseh's industrial school "honor girls" saddened by a temporary ban on "date nights."

Mrs. Creighton Burnham, superintendent, who originated the "date night' plan on the theory male companions would help the girls develop poise, declared plans for tonight's third party would not go for naught.

Mrs. Mabel Bassett, Oklahoma's grandmother commissioner of charities and corrections, placed the ban on "date nights" yesterday but L. M. Nichols, state board of affairs chairman, said they would merely be postponed pending an investigation.

PRETTY BLONDE VALUED AT $5,000 PER BITE

SAN FRANCISCO, Sept. 17 (AP)—Pretty blondes are valued in superior court here at $5,000 a bite—in case you should want to eat one.

Blonde Lorraine Llewellyn thought she was worth $60,600 a bite. Attorneys for Mr. and Mrs. William F. Wilson, whose bulldog Miss Llewellyn said did the tasting, intimated blondes should be served free.

SILVERTON GIRL NOW IN SCHOOL FOR BLIND

WATERTOWN, Mass., Sept. 17 (AP)—Perkins institution and Massachusetts School for the Blind today had the largest aggregation of doubly-handicapped children believed ever gathered in one place with the arrival of Dovie Mae Yocum, 15, of Silverton, Texas.

Dovie Mae lost her sight and hearing when she was 11 but retained her speech.

FARLEY FRIEND LEADS TICKET OVER FDR FOE

NEW YORK, Sept. 17 (AP)—The New Deal won a smashing double victory over Tammany in New York City's mayoralty primaries.

Tammany's candidate, United States Senator Royal S. Copeland, New Deal foe, was defeated in both the Democratic and Republican primaries, today's count of yesterday's election showed.

Mayor Fiorello H. LaGuardia, head of an anti-Tammany Fusion movement and also a friend of the new deal, wrested the Republican nomination from Tammany's candidate by more than 30,00 votes.

Jeremiah T. Mahoney, choice of James A. Farley as candidate of an anti-Tammany, New Deal coalition, defeated Copeland for the Democratic nomination by more than 160,000 votes.

Latest totals were:

Democratic — Mahoney 411,548, Copeland 240,140, LaGuardia (write ins) 55,837. (63 election districts missing.)

Republican — LaGuardia 79,862, Copeland 46,560. (46 districts missing).

To add insult to injury, more than 50,000 registered Democrats, without any organized backing, wrote in the name of LaGuardia on Democratic ballots.

New Deal's triumph and Tammany's defeat may be even more marked than now appears, inasmuch as results in more than 10 percent of the election districts in Tammany's stronghold, were strangely withheld.

The defeat is considered by some Tammany leaders to be the most crushing their organization has ever received for Tammany leader Christopher D. Sullivan, Copeland, and their chief adviser in the campaign, former governor Alfred E. Smith, were determined to administer a lesson to both LaGuardia and President Roosevelt's New Deal administration.

Got No Patronage

Tammany sachems have rankled because neither LaGuardia's local Fusion administration, nor the national Democratic administration, have seen fit to hand out patronage to Tammany's favorites.

More trouble is in store for Tammany, because Mahoney, with the skillful coaching of Farley, who now sways the Democratic committees of the other four boroughs of the city, is expected to conduct a war of attrition against Sullivan, Smith, and their allies in the present Tammany leadership.

Tammany is threatened with still another beating in the general election November 2, when, on the face of the showing made in the primary election, she appears almost certain to surrender her last grip on her more than a century's rule of New York City politics, when an automatic reapportionment takes place under proportional representation. Brooklyn, which has shown itself today anti-Tammany by a heavy margin, will thereafter control city legislation.

David B. Costuma, Republican member of the elections commission, said the entire primary election might be invalidated. He said that in his opinion the closing of 114 polling booths in Harlem and the upper west side because of the exhaustion of the inspectors before the ballots all were counted constituted a violation of the election laws.

ITALIANS BETRAYED BY BRITISH, PAPER CLAIMS

ROME, Sept. 17 (AP)—The controlled Itlian press charged today that Italy had been betrayed by British diplomatic maneuvering at Nyon, where nine powers drafted a war against piracy in the Mediterranean with British and French war fleets in charge.

Italy was offered only a secondary role in the anti-piracy patrol, and the press held today that dominance by Franco-British warships is a "fine and proper naval demonstration, perhaps a dress rehearsal of cooperation by the two fleets in future war."

I SAW - - -

Friends of Mrs. Frank Allison laughing as she told this one which she says is positively true: last night a man who may or may not have been slightly intoxicated telephoned for a taxi to come pick him up at the entrance of a local hotel. The taxi arrived soon, and the man said to the driver, "take me to the ——— hotel," and he called the name of the hotel at the entrance of which he was standing. The man got into the taxi. The driver drove around to the other entrance, opened the door, collected his fare, and the fellow went back into the hotel.

NEW CLUB LEADERS WELCOMED AT FIFTH ANNUAL ROUND-UP

W. C. EUBANKS GUEST SPEAKER IN CLUB ROOMS

New council presidents and officers of the affiliated clubs were honored last evening at the fifth annual fall round-up of the Council of clubs in the city club rooms.

The guest speaker of the evening was Wayne C. Eubanks, head of the speech department in the Amarillo Junior college. Mr. Eubanks is a graduate of Northwestern university. This summer he traveled extensively in Europe where he gathered many ideas for interesting lectures.

While abroad, the speaker closely observed a painting of Mona Lisa, which seemed to show the same expression from all angles.

"It is true that life paints its picture upon the human face, and in this face we see many things," he said.

In his talk on poetry, Mr. Eubanks mentioned several modern writers, among whom were Lew Sarett, a pioneer of persuasive speech and a writer of his feelings; Amy Lowell, who objectively viewed things but remained herself; and Carl Sandburg, writer of some of the most delicate lyrics in literature, including "A Prayer of Thanks."

The speaker said that he had formerly thought of poetry as intellectual embroidery until he met Sandburg who said in one of his poems that poetry is the only life worth remembering.

Violin and piano selections by Helen Poolas and Gene Finkbeiner opened the program which included a song, "Over the Ocean Blue," by Harry Kelly, who was accompanied by Mrs. Mel Davis. Mrs. Raymond Harrah, retiring president, introduced the numbers on the program and also the officers, after which she was presented with a basket of gladioli by Mrs. Clifford Braly.

The new officers for the Council of Clubs are Mmes. J. W. Garman, president; L. L. McColm, vice president; Lee McConnell, recording secretary; J. A. Meek, corresponding secretary; J. B. Massa, treasurer; W. Purviance, parlimentarian, and Geo. Cree, reporter.

Incoming presidents who acted as hostesses were Mmes. C. C. Wilson, A. A. U. W.; Christine Cecil, substitute for Miss Mildred Overall, B. and P. W.; W. B. Murphy, Civic Culture; W. C. Hutchinson, Child Study; S. G. Surratt, El Progressso; J. B. Massa, Garden; Alex Schneider, Treble Clef; J. M. Fitzgerald, 20th Century Culture; R. S. Lawrence, 20th Century Forum; Misses Clotilie McCallister, Carrollettes, and Lorene Nicholson, Beta Sigma Phi.

Committees for the party included the following retiring presidents:

Program committee, Mmes. Mabel Gee, B. and P. W.; Joe Berry, Civic Culture, and Miss Bernice Larsh, A. A. U. W.

Menus, Mmes. W. R. Ewing, El Progresso; N. F. Maddux, Child Study, and E. H. Damon, Garden.

Decorations, Mmes. Bob McCoy, Treble Clef; C. Braly, 20th Century, and Miss Clotilie McCallister, Carrollette.

Invitations, Mmes. J. M. Collins, 20th Century Culture; A. M. Teed, 20th Century Forum, and Miss Frances Stark, Beta Sigma Phi.

Autumn leaves surrounded the mirrored bowl of fruit which centered the lace covered refreshment table, and tall yellow tapers lighted each end where Mmes. T. F. Morton and Jim White poured tea and coffee. The autumn motif was repeated in the baskets of flowers which decorated the room.

Registration was in charge of Mrs. Jim Collins.

NEWS OF SOCIETY

New Principal, Teachers Honored

Woodrow Wilson Parent Teachers association met yesterday afternoon at the school for a reception honoring the new principal, Frank Monroe, and his faculty. The receiving line was made up of the teachers at this initial meeting.

The program, which was in charge of Mrs. A. L. Burge, was opened with group singing led by Eugene Seastrand, and the Lord's Prayer. Two piano selections were given by Miss Server, and Mr. Seastrand played two of his own compositions on the piano.

A talk on "Why We Chose Hobbies For our Theme for the Year," was given by Mr. Monroe, and R. B. Fisher, superintendent of schools, talked on "The Value of Hobbies."

Punch was served by Mmes. T. B. Rogers and L. E. Keck after the business session which was conducted by the new president, Mrs. T. F. Morton.

Reception To be Given At Church

Frank J. Pippin, of Tulsa, Okla., comes as evangelist to the First Christian church for the evangelistic meeting which begins Sunday. Mr. Pippin, who comes highly recommended as a speaker, will arrive in Pampa on Monday and will speak Monday night. Music for the revival will be in charge of R. L. Allston, the regular choir director, with Howard House, organist. Services will be conducted every night except Saturday, beginning at 7:30.

Tonight there will be a banquet given in the church dining room for members of the church and friends. Already 200 reservations have been made. Mr. Mullen will preside as toastmaster and a very enjoyable program is promised. The banquet begins at 7:30.

Calvary Baptist G. A. Girls Meet

G. A. girls of the Calvary Baptist church met Wednesday afternoon at the church for Bible study.

The discussion of the Sermon on the Mount was led by the leader, Mrs. Claude Crain.

Those present were Cleota Smith, Clarice Sargent, Lametta, Price, Lucille, Swain, Charline Crane, Hetty Jo and Bonnie Dell Tucker, Donna Jo Kennemer, Ruth and Nadine Wilson, Betty Johnson, and Lucille Matthews.

Tests Passed by Several Girls of Scout Troop Four

Girl Scouts of troop four met Wednesday with 23 members and three leaders present.

Jaunita Caldwell passed nature study, and Carie Mae Lafferty and Betty Fay Blair completed their Tenderfoot work. Dorace Jean and Juanita Caldwell passed the national anthem and the flag. In case of fire was passed by Evelyn Kidwell.

Last Saturday morning several of the girls went on a nature study hike in hunt of insects and various kinds of trees.

A star gazing hike was planned for Friday night at which time ice cream and cake will be served to the girls present.

Mrs. A. Johnson Hostess to Club

SKELLYTOWN, Sept. 17 — Mrs. Arthur Johnson entertained a visitor, Mrs. Stella Tomlin, and members of the Pleasant Hour club at her home in the Skelly camp.

After a business meeting conducted by Mrs. M. L. Roberts, president, the remainder of the afternoon was spent in playing games with Mmes. Charles Webb and Pat Norris winning prizes.

Delicious home made ice cream and cake with lemonade were served to Mmes. O. L. Satterfield, Dallas Bowsher, Les Kries, E. E. McElrath of Pampa; Pat Norris, Joe Carroll, Charles Webb, E. E. Crawford, J. R. Stansell, G. F. Morris, W. W. Hughes and the hostess.

SLOOP MISSING

BOSTON, Sept. 17 (AP)—Four coast guard cutters today pointed their prows northeast to Nova Scotia as, in fanwise formation, they scoured the sea for the missing British racing sloop Endeavor I. The cutters had searched the blue-green water 200 miles east of Nantucket, where the Endeavor and her convoy, Viva, became separated when their towline broke in a gale last Monday night, without success.

Skellytown P-TA Has Open House For Instructors

SKELLYTOWN, Sept. 17 — The Skellytown Parent-Teachers association met Tuesday evening for the first time this year in the school auditorium with an open house for the teachers.

The room mothers, with Mrs. C. W. Moot as hospitality chairman, met both old and new members.

Mrs. J. A. Arwood, president, was in charge of the short business meeting, after which the meeting was turned over to Ogden Stroud, social science teacher, who introduced Superintendent and Mrs. George Heath of White Deer, who were guests for the evening. Another guest who was introduced was Miss Eugenia Johnston, a former teacher of Skellytown but now teaching in Pampa.

New teachers who were introduced are: Principal Chester Strickland. Misses Mary Beene, Billie Campbell, Lois Butler, Helen Harvey, Frances Hammer; Mrs. Elizabeth Hooper; Messrs Marshall Gordon and Ralph McClure.: Old teachers introduced were Mrs. Marjorie Sorenson, Misses Lillian Davis, Orlena Bandy, and Mary Beth Campbell.

Registration was in charge of Mmes. Rose and Crocker. Miss Orlena Bandy's third grade room received the traveling picture for having the most to register.

Mr. Gordon led in a sing song and games. The gold and the blue floral centerpiece and tall gold lighted tapers lent their beauty to the long lace covered table at which Mmes. T. B. Parker and C. W. Moot poured tea. Sandwiches and wafers were passed.

There were approximately 150 present.

Party Celebrates Tenth Birthday of Alice Billie Carts

Joan Beverly Denson celebrated her third birthday with a lawn party at the home of her parents, Mr. and Mrs. F. A. Denson.

Mrs. C. J. McNaughton assisted Mrs. Denson in entertaining the group. Balloons and candy were given as favors to the youngsters.

Refreshments of fruit and cake were served to Mary Jo and Tommy Lee White, Virginia Smoky, and Jerry McNaughton, Retta Lou Jones, Coleen and Mary Jo Cockrell, Jean and Patsy Burris, Louise Miller, Jean and Corky Sitton, Donald Wayne Gillispie, Barbara Denson, and the honoree.

Party Celebrates Third Birthday of Beverly Denson

WEBB, Sept. 17—Mrs. E. E. Carts entertained with a surprise party Sunday afternoon honoring her daughter, Alice Billie, on her tenth birthday.

Mrs. Carts took the group to a show in McLean and later served refreshments of ice cream and cake of pink and green color scheme.

Those present were Jimmie and Jackie London, George Gatlin, Jean Edney, John Stewart Griffith, Launa Michael, Phillis Ann Griffith, Mary Beth Steph, and the honoree.

Rally Day Suggested By Pastors

Ministers of the various churches in town attended a luncheon at the Schneider hotel Monday.

The group voted to begin evening church services at 7:30 o'clock, starting September 26. October 17 was recommended by the pastors as city wide rally day. A goal of 4000 at church and the same number at Sunday School was set.

Ministers who attended the luncheon were the president, W. C. House, First Methodist; Hubert Bratcher, McCullough-Harrah Methodist; C Gordon Bayless, First Baptist; John O. Scott, Central Baptist; Robert Snell, Episcopal; H. E. Comstock, Assembly of God; John Mullen, Christian; Lambrecht, Salvation Army; and two visitors, Envoy Lang of the Salvation Army, and Rev. Robert Boshen, visiting minister of the First Presbyterian church.

MIND your MANNERS

Test your knowledge of correct social usage by answering the following questions, then checking against the authoritative answers below:

1. Is it necessary to wait until all guests have arrived to start serving cocktails?
2. Should the cocktail glasses be removed from the living room before the guests return from dinner?
3. Would it be correct to serve sherry in a large tulip-shaped wine glass?
4. Should one serve cocktails before a meal at which wine is to be drunk?
5. What kind of wine is served with fish?

What would you do if—

You wish to ice wine before serving—

(a) Put ice in glasses?
b) Put bottle in refrigerator?
(c) Place bottle in an ice pail?

Answers.

1. No.
2. Certainly.
3. No. Sherry glasses are small and V-shaped.
4. No. Cocktails dull palates for wine.
5. White wine.

Best "What Would You Do" solution—either (b) or (c). Be sure to know to what degree the particular wine should be chilled.

P-TA at Hopkins Elects Oficers

Hopkins Parent-Teacher association met Wednesday afternoon and elected new officers to fill the vacancies which occurred during the summer.

Mrs. Karl Rippel was chosen president, and Mrs. George Howe, vice president.

The next regular meeting will be October 6, and all parents are urged to be present.

Those present were Mmes. C. O. Gilbert, C. F. Jones, Will Abernathy, W. M. Keil, Frank Monroe, A. W. Mallow, Roy Reeder, C. C. Jones, H. M. Clay, Moore Jones, I. P. Simmons, Geo. Howe, Geo. Delver, Geo. Reeve, J. B. Horn, M. C. Wright, Howard Reid, Lilliard Pierce, W. C. Boatright, Geo. Adamie, W. M. Parker, Emory Smith, E. E. Edwards, Ben Romine, Karl Rippel, A. Proctor, R. W. Talley; Misses Hazel Gilbert, Lex Siddons, Layma Taylor, Messrs. Huelyn Laycock, W. M. Parker, and Emory Smith.

P-TA Speaker

Superintendent R. B. Fisher spoke yesterday on "The Value of Hobbies" at the initial meeting of the Woodrow Wilson Parent-Teacher association.

Horace Mann Band Parents Club Has Meeting Thursday

Horace Mann Band Parents club met Thursday evening in the school auditorium with Miss Josephine Thomas, principal, presiding.

In the business session a $2.00 rental fee per term was set on all band suits with $1.00 for each semester in advance. Parents will be responsible for having all cleaning done.

Miss Thomas reported that two new instruments had been added to the school supply through the parents fund. A rental fee of 25c a month was' aslo set for the use of school instruments.

Mrs. J. E. Honaker was elected president and Mrs. Burl Graham, secretary-treasurer of the organization. The meetings will be on the second Monday of each month.

SHORT BUT NOT SWEET.

OMAHA, Neb. (AP)—Police Commissioner Richard Jepsen of Omaha writes his letters short and snappy.

Replying to one criticizing the department, he wrote:

"Dear sir:

"Phooey!

(Signed) Richard W. Jepsen."

Hopkins Club Has Meeting in Home Of Mrs. Franklin

Hopkins Home Demonstration club met in the home of Mrs. Willard Franklin Tuesday afternoon.

Mrs. G. Pennell read a report on Gray county's expansion work for January to July, and she gave the itinerary for September. A report of all the achievements made by various clubs in the county in the first six months of the year was given by Mrs. Robert Brown.

Mrs. Franklin pointed out that the money, which was to have been used to send a delegate to the short course, was returned to the secretary. Mrs. James Hopkins was elected reporter to finish Mrs. B. V. Brummett's term, and the group discussed what each member should take to the fair in Amarillo.

Refreshments were served to seven members and three visitors. The next meeting will be at the home of Mrs. Mary Mackie on Sept. 28 at which time Mrs. Julia Kelley will demonstrate salads.

Webb News

By MILDRED KRATZER

Mr. and Mrs. C. P. Copeland and sons, Adrian and Jim Bill, Mr. and Mrs. L. T. Jones, Misses Mildred and Ruth Kratzer and Georgia Browning attended church at Kellerville.

Miss Hanna Chambres spent last week-end in McLean with friends.

Reese Williamson and Jack Denton were Shamrock visitors Sunday.

Fay Savage of Pampa visited J. L. Jones Sunday.

Mr. and Mrs. Pete Comli and son and Miss Eileen Russell, who have been visiting in the W. O. Day home the past week, returned to their home in McPherson, Kas.

Mr. and Mrs. Ross Hickmann and family, Mr. and Mrs. J. A. De Grace and son, Joe, of McLean, Mrs. Gregory and Sam Gilliland of Pampa were among those who attended the picnic in the Kewanee grove Sunday.

Baptist Minister Banquet Honoree

Brotherhood of the First Baptist church complimented the new pastor, the Rev. C. Gordon Bayless, with a banquet last evening in the first fall meeting.

Dr. C. H. Schulkey acted as master of ceremonies for the evening. He introduced Rev. Bayless who spoke to the group on "Building a Life," and the Lyric quartet gave three numbers.

In a short business session Roy Dyson was elected president, J. Aaron Meek, vice-president; Frank Hill, secretary-treasurer; R. E. Gatlin, chorister; and Mrs. R. E. Gatlin, pianist.

ELDER STATESMAN ILL

OKITSU, Japan, Sept. 17 (AP)—Japan's last surviving elder statesman, Prince Kimmochi Saionji, was taken suddenly ill today whiel en route by train from Gotemba to his home here. Dr. Kinsouke Miura, former court physician, who was hurriedly called from Tokyo, said that the illness was not serious. "It was merely the result of a train ride too soon after luncheon," the specialist said.

STATE
PHONE 870
Today Only
MY JOB COMES FIRST... EVEN AHEAD OF Love!
Barbara STANWYCK
Ted McCREA
in
Internes CAN'T TAKE MONEY
with
LLOYD NOLAN
Stanley RIDGES
Priscilla LAWSON
Lee BOWMAN
Nick LUKATS
Saturday Only
Buck Jones
—in—
"EMPTY SADDLES"
—plus—
"Jungle Jim No. 11" Cartoon

LaNORA
PHONE 1231
Today and Saturday
IT'S MIRTH AND MONKEY BUSINESS COMBINED!
WHEELER & WOOLSEY
IN
"ON AGAIN, OFF AGAIN"
with
Patricia WILDER
Marjorie LORD
A RKO Radio Picture
—plus—
Special! "MARCH OF TIME"
Showing history of events leading up to and the early scenes of the China and Japan conflict.
With other interesting items

LaNORA THEATRE
PHONE 1231
PREVUE SATURDAY NIGHT
Also Sunday through Wednesday
FIRST TIME AT POPULAR PRICES!
MIGHTIEST PICTURE OF ALL TIME!
Romance! Mystery! Trapped! Adventure! Danger! Spectacle!
FRANK CAPRA unfolds the great drama of human emotions starring RONALD COLMAN
LOST HORIZON
JANE WYATT · JOHN HOWARD
MARGO · THOMAS MITCHELL
EDWARD EVERETT HORTON · ISABEL JEWELL · H. B. WARNER · SAM JAFFE
A COLUMBIA PICTURE

REX THEATRE
PHONE 337
Today and Saturday
RADIO'S SINGING STAR..
HITS THE TRAIL TO THE TUNE OF GUNS AND FLYING FISTS!
SMITH BALLEW
IN HAROLD BELL WRIGHT'S
"Western Gold"
with
HEATHER ANGEL
—plus—
Chapter 6
"Secret Agent X-9"
—also—
Porky Cartoon
SUNDAY, MONDAY and TUESDAY
CLARK GABLE · WILLIAM POWELL
MYRNA LOY
"MANHATTAN MELODRAMA"

Fashions for Smart Women youthfully styled...

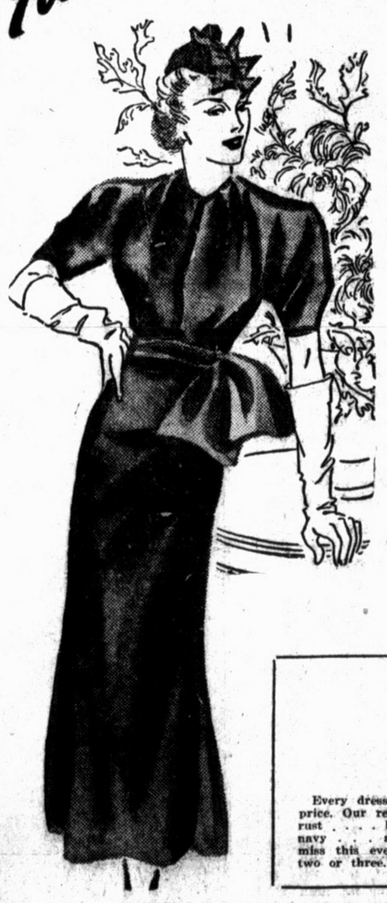

Doris Dodson
Originals
$2.95 to $12.95
Sparkling originals in washables and silks . . . Sizes 11 to 17—not an age, but a fit. See them today.
Nelly Dons
For Miss and Matron
$1.95 to $14.75
Winsome styles for the Miss and Matron . . . Sizes 12 to 44 . . . unlimited selection.
Saturday only . . . . !
A group of 30
Stunning Dresses
Every dress new . . . just 30 to go at this price. Our regular $19.75 and $24.75 dresses in rust . . . . brown . . . royal . . . duck blue navy . . . and black. Sizes 12 to 44. Don't miss this event—come in tomorrow and select two or three.
$16
Mr. Lederer . . . . . Our
"Rothmoor" Representative
Will be in our Ready-to-Wear Department
Monday, Sept. 20th, From 9. a. m. to 5 p. m.
With a distinctive selection of advance Fall styles in Rothmoor coats and suits. Don't fail to see these favored domestic and imported fabrics in furred and untrimmed models Call for appointment.
Call for appointment. Your own fur collar can be employed on new Rothmoor bodies at a small cost to you!
Murfee's Inc

CROWN THEATRE
Today and Saturday
The old west flames anew in a rousing yarn of the Lone Star State!
Johnny Mack Brown
in
"GUNS IN THE DARK"
News, Cartoon, Serial
Coming Sunday
"PARADISE ISLE"
Movita Warren Hull
A romance of the South Seas.

CARY FLAYS FORCES AGAINST CONSTITUTION

Warning that under-current forces are at work throughout the land to tear down the Constitution of the United States, C. E. Cary, former county judge, was the principal speaker at a Constitution Day program presented for Pampa Kiwanis club members at their regular noonday luncheon in Schneider hotel today.

After giving a brief back-ground history of the founding of the Constitution 150 years ago today, Judge Cary said:

"Unless the people of America wake up to what is going on around them, they will find themselves headed for dictatorship. More and more every day the movement is going ahead to wrest the power from the people and to take away from them the rights that were set up for them in that great document which had its inception a hundred and fifty years ago."

Today's program was arranged by Shelby Gantz, program chairman. In the absence of President Chris Martin, the meeting was presided over by Vice President Tom Aldridge.

ROLL CALL CHAIRMAN WILL BE NAMED SOON

The annual Uampa Red Cross roll call was discussed this morning when Earl B. Amos of St. Louis, national Red Cross representative, attended a meeting of the local board. Chairman Alex Schneider presided.

Roll Call chairman will be named immediately and date of the drive will be announced soon. Mrs. W. H. Davis, secretary, made a report of the Red Cross activities during the last quarter.

NO. ONE—

(Continued from Page One)

upon the people, upon officials, upon the Congress, the executive and the courts.

"It is sacred against the right or power of Congress or the executive or the courts, or of all combined, to change or modify it through unwarranted, forced or strained constructions. Such changes are usurpations—none the less vicious because not openly avowed."

Opponents of the President's court program, who have been watching plans for his western tour in the belief that it might develop into a new drive for judicial reorganization, awaited his constitutional speech with particular interest.

They were on the lookout for signs that would indicate the President's attitude toward the constitution and the courts in the light of the defeat of his reorganization bill and the more recent controversy over his nomination of Justice Black.

Borah said it was frequently contended the constitution was not sacred, but that he beileved any instrument of government with the record of the constitution "is sacred by every rule which measures the worth of human progress or human freedom."

Disputing the theory he said was "so often advanced" that "personal liberty has become incompatible with economic security," Borah said:

"If that is true, Washington and Jefferson were wrong, and Mussolini and Hitler are right."

GUTHRIE INFANT DIES

The infant daughter of Mr. and Mrs. Jeff D. Guthrie died this morning in a local hospital. Survivors are the parents, a sister, Patty Jean, and grandparents, Mr. and Mrs. R. E. Boydston of Groom. The body lies at Duenkel - Carmichael Funeral home.

'2 Other Guys'

James Joseph Leonard

TOLEDO, Sept. 14 (AP)—James Joseph Leonard may be only 3 years old, but he has laugh on practically all the city of Toledo.

For James Joseph put on a girl's dress, let his long curls hang down over his ears, and persuaded everybody that he was a perfect double for at least one of the famous Dionne quintuplets.

It all happened when the Toledo News-Bee put on a contest to find which five little Toledo girls most resembled the little girls from Callander.

Mrs. Henry M. Leonard, his mother, entered him in the contest just for the fun of it. His picture was taken and duly submitted, under the name of Joan Jean Leonard, and Mrs. Leonard thought no more of it.

A few days later, however, the News-Bee informed her that her "daughter" had been adjudged one of the five prize winners—out of 150 contestants. There was a dinner, more pictures.

"You'll never know what an ordeal it was," says Mrs. Leonard. "We were presented with new quintuplet outfits and told to change the babies' clothes for more pictures. But no one discovered the deception—until I admitted it later."

Running an Engine on Water

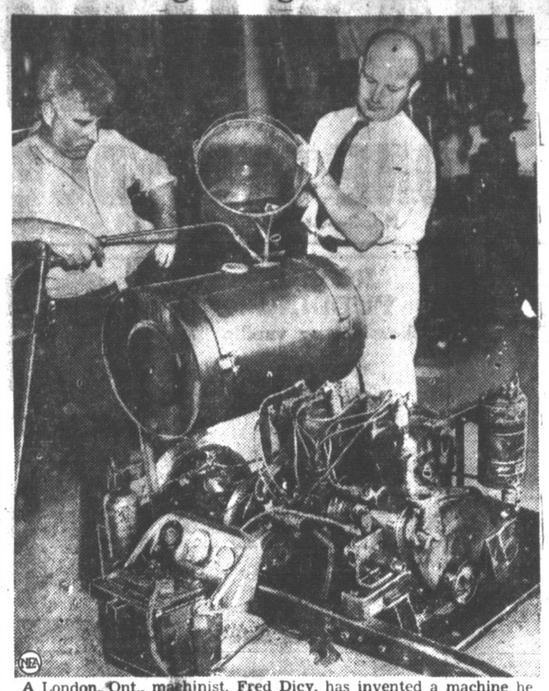

A London, Ont., machinist, Fred Dicy, has invented a machine he declares will run on water, and is shown, above, pouring fuel fresh from the well into the tank while Phil Martin, another machinist, plays an acetyline torch on the liquid just to prove it isn't gasoline. High pressure and temperature are used to break the water into hydrogen and oxygen. The hydrogen then is exploded, creating power to run the motor. Other inventors have claimed success with water-driven engines, but none has been successful

Market Briefs

NEW YORK, Sept. 17 (AP)—The recovery flush of yesterday faded from the stock market today and leading issues relapsed 1 to around 4 points.

The drift was down from the opening, with rails leading the reversal. Coppers soon took a turn for the worse and steels were not slow in following.

Mild support appeared now and then, but it was insufficient to do more than moderately reduce extreme losses in most cases.

Dealings were comparatively slow throughout, transfers being around 900,000 shares.

Pending the nature of the President's Constitution Day address this evening, many traders adjourned to the side-lines.

Am Can	3	98	97⅞	97⅞
Am Roll Mil	22	34	33¼	33⅜
Am T T	12	164½	161	161¼
Anac	182	48⅛	45⅝	45¾
Atch T & SF	53	64	60¾	61
Atl Refi n	13	25⅝	25⅛	25⅛
Avi Corp	12	4⅞	4¾	4⅞
arnsdall	15	20½	20	20
Ben Avi	14	17½	16⅞	16⅞
Beth Stl	71	82	80	80½
Chrys	79	98½	96⅛	97½
Col & Sou	20	13½		
Colum G & El	61	11¾	11⅛	11⅛
Coml Solv	9	12¼	12	12
Comwltm & Sou	71	2¼	2⅛	2⅛
Con Oil	41	13¼	12⅞	13
Cont Can	25	55¾	53¾	54
Cont Mot	6	2	1⅞	1⅞
Cont Oil Del	15	40¼	39½	39¾
Cur Wri	30	4¾	4¼	4⅜
Doug Airc	6	43	42¼	42¼
Dupont	19	152¼	150½	151
El Auto L	16	34¾	34⅜	33¾
Gen Elec	87	48½	47⅞	48¼
Gen Mot	166	51⅞	50⅞	51¼
Gen Pub Svc	4	2⅞	2⅝	2⅝
Goodrich	17	30⅝	29¾	30
Goodyear	37	33¼	32⅝	32¾
Houston Oil	16	11½	11¼	11¼
Hud Mot	23	12½	12	12⅛
Int Harv	21xd	100	96⅞	97¼
Int T T	28	9⅛	8¾	8¾
J Manv	8	108	107	107
Kenne	110	55⅛	51¾	51¾
Mid Cont Pet	10	25½	25¼	25⅜
M Ward	101	52¼	50¼	50⅝
Murray Corp	14	9⅝	9⅜	9½
Nash Kely	12	15⅞	15½	15⅝
Nat Dist	9	28½	27⅞	27⅞
Nrth Amer	26	23	22½	22¾
Ohio Oil	24	16¼	15⅞	15⅞
Pack Mot	34	7⅞	7⅝	7¾
Penney JC	4	88	87½	87¾
Penn R lt	39	33	31⅞	31¾
Petr Corp	3	14⅞		
Phill Pet	19	53¼	42½	42½
Plym Oil	3	22		
Pub Svc NJ	13	40½	39	39⅛
Pure Oil	60	17	16½	16½
Rdio Corp	214	10⅜	9¾	10
Rem Rand	32	20	18⅞	19⅞
Sears R	41	82¼	80½	81
Shell Un	2	23	22⅞	22¾
Soc Vac	127	19⅜	18¾	18⅞
Std Brds	27	11	10⅞	10⅞
SO Cal	20	40½	40	40⅜
SO Ind	24	41⅛	40⅛	40⅛
SO NJ	32	60¾	59¼	59¼
Stude	33	10⅝	10⅜	10⅝
Tex Corp	79	53¾	51⅞	52
Tex Gulf Pro	10	5⅝	5¼	5¼
Tex Gulf Sul	11	34¾	34⅜	34⅜
Tide Wat	16	17¼	16⅞	17
Un Carbide	21	94⅞	92¾	93
Un Oil Cal	6	22½	22¼	22¼
Uni Airc	36	24¼	23⅜	23½
Un Carbon	1	75¾		
Un Corp	31	4⅜	4¼	4⅜
U S Rubr	41	45	42¾	43¼
U S Stl	344	95¾	93¼	94⅝
W U	15	35	34½	34⅞
White Mot	7	19½	18⅞	18⅞

NEW YORK CURB

Ark Nat Gas	2	5½	5⅛	5½
Cities Svc	78	2⅝	2½	2½
Ford Mot	5	6½		
Gulf Oil	23	53	51	51
Humble Oil	6	73½	74	74
Niag Hud Pow	32	10¾	10¼	10¼

CHICAGO GRAIN

CHICAGO, Sept. 17, (AP)—Sudden late tumbles of September corn quotations today took the market down 5⅛ cents from a maximum rise of 6¾ cents to new high price records for the season.

The reaction followed delivery of a small lot of corn on September contracts. This was the first time this month that a single bushel had been offered in settlemnt of outstanding bargains, and in som quarters was interpreted as betokening a break in the deadlock "corner" that recently has disturbed the grain trade.

At the close, corn was varying from 2 cents lower to 3¼ cents higher compared with yesterday's finish, Sept. 1.12¼-1.13¼ Dec 62⅞-63, Wheat 1 cent to 1⅜ cents up, Sept. 1.03⅜, Dec. 1.04-1½, and oats ¼ advanced.

Sept	10.4½	1.01⅞	1.03⅜
Dec	1.05	1.02⅞	1.04⅜-½
May	1.07⅛	1.05	1.06⅜-½

OKLAHOMA CITY LIVESTOCK

OKLAHOMA CITY, Sept. 17 (AP) (U. S. Dep't Agr.)—Cattle 1,500; calves 500; plain and medium heifers 5.25-8.50; plain and medium butcher cows 5.25-6.25; bologna bulls 4.75-6.25; good an dchoice vealers 8.50-10.00; most slaughter calves 5.25-9.00; stocker clases 5.25-8.25.

Hogs 900; top 11.30 paid by packers for choice 190-245 lb butcher hogs; bulk good and choice 185-255 lb kinds 11.00-30; packing sows fully steady; bulk 9.00-50.

Sheep 200; light run lambs, active 15-25 higher; top 10.75 again paid for choice 65-95 lb slaugter lambs; no slaughter ewes of consequence offered.

WOOL MARKET

BOSTON, Sept. 17 (AP)—The Commercial Bulletin will say tomorrow:

"At the lower levels of prices, which have slowly been crystalizing on the finer wools in particular, there has been a little business done. Those sales have been mainly of the fine and fine medium territory and Texas wools at 85-87 cents, clean basis for good to choice French combing. Medium and half-blood wools have been relatively firmer than fine.

"Foreign markets appear to have reached about the bottom for the moment, Brisbane closed firm on fair competition at levels about equal to 97-98 cents clean basis, duty-paid, for best topmaking 64-70's. Bradford is reported firmer, also, although a slight rally at Antwerp Thursday morning in the futures market has snuffed out in the afternoon.

"The piecegoods markets, except for government contracts, give no encouragement worthy of notice.

"Expect for odd sales here and there, the west has been quiet.

"Mohair is slow and inclined to be a bit easier."

The Bulletin will publish the following quotations:

Domestic:

Scoured basis:

Texas: fine 12 months selected 93-95; fine short twelve months 87-88; fine 8 months 85-86; fall 82-83.

Mohair:

Domestic, good regional bag, Texas spring, 67-70 cents; Texas kid 90-95; Arizona and New Mexican, 63-65; Oregon 65-67.

KANSAS CITY LIVESTOCK

KANSAS CITY, Sept. 17 (AP) (U. S. Dep't. Agr.)—Hogs 500, top 11.85; good to choice 180-280 lbs 11.60-80; extreme heavies and lighter weights scarce; odd sows 10.00-50.

Cattle 800; calves 300; two loads good 1156 lb fed Kansas grass steers 13.00; several loads grassers down from 10.50; few butcher cows 5.50-7.00; better grade vealers 8.50-10.50; few 11.00.

Sheep 2,000; killing classes uneven, mostly steady; choice Colorado range lambs to shippers 11.75; Oregons to packers 10.50; few natives 11.25; most sales down from 11.00; yearlings 9.25; range ewes 4.25.

CHICAGO PRODUCE

CHICAGO, Sept. 17 (AP)—Poultry, live, 1 car, 52 trucks, steady; hens 4½ lbs up 23½; less than 4½ lbs, 20½; other live poultry prices unchanged.

Butter, 8,499, firm; creamery-specials (93 score) 35¼-¾; extras (92) 34¾; extra firsts (90-91) 34¼-½; firsts (88-89) 32¾-33½; seconds (84-87½) 28½-31½; standards (90 centralized carlots) 34½.

Eggs, 7,584, easier; extra firsts local 23½; cars 24; fresh graded firsts local 23, cars 23½; current receipts 21¾.

Constitution Day Program Given at Pariochial School

A Constitution Day program was held by pupils of the new Holy Souls school at the close of classes this afternoon.

The Rev. Fr. Charles Knapp, assistant parish priest, gave a talk on the Constitution. This was followed by a musical program and the salute to the flag.

Today's program was carried out following a suggestion in the pastoral letter issued for the diocese recently by Bishop Robert E. Lucey, of Amarillo.

Ladies and Gentlemen!

To those who like and want the best in shoe dyeing, come to R. D. Parlor, formerly with City Shoe Shop.

REFINISHED — Your Leather, Suede, Buck, Patent, Linen, Crepe, Faille, Moise — CLEANEED

Shoes dyed to any color
Neatness and accuray
Guaranteed

CLARENCE'S SHOE SHOP

2 Doors East of Western Union

OLD WEST GRADUALLY GIVING WAY TO NEW

TUCSON, Ariz., Sept. 17 (AP)—The picturesque Old West, swiftly fading under the onslaught of modernism, saw another of its characterstics given what may be a death blow today.

Lean, leathery Sheriff Ed Echols called out his posse.

Instead of saddling their horses, buckling on spurs and strapping six-shooters to their hips, the possemen polished their goggles, warmed up airplane motors and took to the air.

It was just another incident to make old-timers wince—like prospectors traveling in automobiles and cattle rustlers sneaking over the ranges in motor trucks.

NO. TWO—

(Continued From Page One)

civil war because it marked the first effort of the confederacy to invade the north—tactically a drawn battle, but actually a factor of vital importance to the final result because it spelled the failure of the attempt.

"We can and we do revere the memory of the brave men who fought on both sides—we can and we do honor to those who fell on this and other fields.

"But we know today that it was best, for the generation of Americans who fought the war and for the generations of Americans who have come after them, that the conflict did not end in a division of our land into two nations. I like to think that it was the will of God that remain one people.

Bitter Years Recalled

"Today, young and old alike, are saddened by the knowledge of the bitter years that followed the war—years bitter to the south because of economic destruction and the denial to its population of the normal rights of free Americans—years bitter to the north because victory engendered among many the baser passions of revenge and tyranny.

"We must not deny that the effects of the so-called "are of reconstruction" made themselves felt in many evil ways for half a century. They encouraged sectionalism, they led to misunderstandings and they greatly retarded the unity of the nation.

"In the presence of the spirits of those who fell on this field—union soldiers an dconfederate soldiers—we can believe that they rejoice with us in the unity of understanding which is so increasingly ours today. They urge us on in all we do to foster that unity in the spirit of tolerance, of willingness to help our neighbor and of faith in the destiny of the United tSates."

NO. THREE—

(Continued from Page One)

club and 4-H achievements, etc will be on display during the event.

Contests were set for 4 o'clock each afternoon and at night old time and modern dances will be held.

More than 2,500 persons had gathered in Canadian before noon and throngs were still arriving, it was reported.

Chess Champ

David Polland, 29-year-old New York postal clerk, winner of the American Open Chess championship at Chicago, is a picture of concentration here as he studies his next move.

5 CITIES ANGLE FOR JAYCEE CONVENTION

WICHITA FALLS, Sept. 17 (AP)—Five cities began pre-election pressure for the 1938 convention as Texas junior chamber of commerce delegates flocked here more than 300 strong Friday morning for their annual two-day gathering.

Gov. James V. Allred arrived early to start the influx of celebrities. The governor, scheduled to speak at the Saturday luncheon, flew in from Atlantic City, N. J., where he had attended the annual national convention of governors. R. Perry Rosengren, of Buffalo, N. Y., national junior chamber president, accompanied by Mrs. Rosengren, was expected to arrive shortly before noon. James E. Stewart of Dallas, vice president in the national organization, was among the delegates.

J. Byron Saunders, state president, and Bert Francis, state secretary, both of Tyler, conducted directors' meetings Thursday afternoon and Friday morning to outline official business for the first session in the afternoon. A stag dinner and the traditional gridiron was to entertain assembled Jaycees Friday night.

Port Arthur, Dallas, Waco, Longview and New Braunfels are bidding for the next convention.

NEW ORLEANS COTTON

NEW ORLEANS, Sept. 17 (AP)—Some support made up of trade calling was encountered later in the morning and active positions rallied to levels 6 to 8 points above the previous close.

Toward mid-session renewed hedge selling liquidated the gains and carried Oct off to 8.25; Dec. to 8.86, March to 8.89, May 9.09, and July 9.16, or 1 to 3 points net lower.

PAY LESS

PAY LESS!
SAVE MORE!
RICHARD'S DRUG CO.
Pampa's Professional Drug Store
Free Delivery—Phones 1240, 1241—Pay Checks Cashed

PAY-LESS
60c Phillips Milk of Magnesia
Cleansing or texture cream 49c
Save 11c

PAY-LESS
$1.00 Lucky Tiger Hair Tonic Special 69c
Save 31c

PAY-LESS
$1.00 Drene Shampoo 69c
Save 31c

That Drug Store Joke . . .

Gagsters have a lot of fun jibing at the drug store that "sells everything but drugs."

But here's one store that still places emphasis upon drugs—and upon the prompt and proper filling of prescriptions. Not that we are "behind the times," you understand—our stocks and equipment are modern to the minute. But we believe that, like many others, you prefer to have prescriptions filled in an atmosphere of professional dignity, where the highest ethical standards are maintained.

RELIABLE Rx PRESCRIPTIONS

PAY-LESS
75c Bayer Tablets of aspirin 49c
Save 26c

PAY-LESS
75c Vicks Vapo-Rub, special 59c
Save 16c

PAY-LESS
$1.50 Anusol Hemorrhoidal Suppositories 98c
Save 52c

Lanteen Marriage Hygiene
THE ONLY METHOD PRESCRIBED BY LEADING PHYSICIANS
LANTEEN Jelly COMPLETE $2.79
LANTEEN Blue Jelly REFILLS 79¢-$1.39
FOR THE PREVENTION OF ILL HEALTH

$1.00 Shaving Brushes 69c

PAY-LESS
25c Shu-Milk Special 12c
Save 13c

today!
COLOX TOOTH POWDER FOR WHITENING AND BEAUTIFYING THE TEETH
Look! A Bargain!
50c Calox Tooth Powder
50c Dr. West Tooth Brush
A real $1.00 value
Only 59c
Save 41c

Style, Beauty, Utility
SHEAFFER'S Life-Time
Guaranteed Fountain Pens and Pencils
See the full line here
Price Ranges $1.00 to $25.00

PAY-LESS
Natola Haliver oil fortified with vitamin D 100 capsules $1.98

PAY-LESS
Parke-Davis Standardized Vitamin Products. Ask your doctor about them.

PAY-LESS
Haliver Oil plain. 100 capsules
One capsule equals 4 teaspoonfuls of oil $1.19

PAY-LESS
ParkeDavis A-B-D Vitamin Capsules 100 Capsules $2.40

PAY-LESS
Natola Haliver oil with vitamin D 50 cc $2.59

PAY-LESS
Haliver Oil plain 10cc 43c

PAY-LESS
50cc Haliver Oil Plain $2.54

PAY-LESS
Natola with Vitamin D, 10cc 59c

PAY-LESS
10 ounces Irradol-A and Haliver Oil Malt Extract A real tonic $1.19

PAY-LESS
$1.00 Jeris Hair Tonic $1.25 Hair brush both $1.25
Save $1.00

PAY-LESS
Cardui $1.00 Size 67c
Save 33c

PAY-LESS
Kruschen Salts 70c Size 39c
Save 31c

NOTICE
LACK OF SPACE DOES NOT PERMIT US TO LIST ALL OF THE ATTRACTIVE SPECIALS. SHOP AT RICHARD'S AND SAVE!

PAY LESS

There's AGE behind the AGING it gets

Yes

of course that glass of SCHLITZ you raise to your lips with so much gusto has been aged to the peak of mellow-ripe perfection

The name on this bottle or can is your assurance of that

But just as vital to you as the aging of SCHLITZ itself is the age behind SCHLITZ brewing methods .. EXPERIENCE that dates back to 1849

Today as then, beer is beer but there is ONLY ONE SCHLITZ - So good that it made Milwaukee famous - a distinction appreciated by millions.

Each bottle and can contains Sunshine Vitamin-D

Schlitz

Copyright 1937, Jos. Schlitz Brewing Co.

The BEER That Made Milwaukee Famous

JOS. SCHLITZ BREWING COMPANY, Milwaukee, Wisconsin
Member of United Brewers Industrial Foundation

SERVE MORE and SAVE!

Fresh Fruits and Vegetables

CABBAGE
Firm and Green
LB. 3c

BANANAS
Large Golden Ripe—Saturday Only
DOZEN 10c

APPLES
Washington Jonathans
New Crop
DOZEN 19c
Cooking Variety
10 LBS. 29c

FANCY
CALIFORNIA FRUITS GRAPES
Thompson Seedless Lb. 7½c
New Crop Tokays Lb. 10½c

LETTUCE Large and firm head	5c
BLACKEYE PEAS To shell or snap, lb	5½c
CUCUMBERS Green, none too large, lb	6c
CAULIFLOWER Colorado, snow white, lb	12½c
LIMES Large Balls of Juice, dozen	16c
ORANGES California's, Medium size dozen	26c
LEMONS Large 360 Size dozen	29c

VEGETABLES
Carrots Radishes Green Onions
Large original bunches
3 FOR 10c

POTATOES

NO. 1 WHITE COBBLERS 10-lb bag	17c
No. 1 RED TRIUMPHS 10-lb bag	19c
CALIFORNIA BURBANKS Lb.	3½c

GREEN BEANS
Fancy Colorados
LB. 6½c

TOMATOES
California Pinks
LB. 7½c

EVAPORATED MILK
Armour's
3 Tall or 6 Small Cans 18c

MACARONI SPAGHETTI
Purity Brand
6 OZ. Package 3½c

CANNED APRICOTS
Brimful Brand—Fancy Table No. 1 Size
2 CANS For 23c

CANNED BEETS
Fancy Cut—Wel Colored
No. 2½ Size Can 11c
No. 2 Size CAN 9c

SALAD DRESSING
A Real Brand
QUART JAR 21c

PANCAKE FLOUR Delco Brand
Pillsbury Product—1¼ lb
PACKAGE 5c

POST'S CEREAL DEAL
FREE 1 pkg. regular size Grape Nuts Flakes
With Purchase of
1 Package Huskies
1 Package Post Toasties
1 Package Post Bran
ALL FOR 34c

TOMATOES
Solid Pack No. 1 size
CAN 5c

THESE PRICES IN EFFECT WHEN PAPER LEAVES THE PRESS FRIDAY AFTERNOON, THRU SATURDAY, SEPT. 18.

STANDARD FOO

★ ONE STOP DOES IT---GROCERIE

No. 3—Lefors. Phone No. 1 No. 1—Somerville & Kingsmill, Phone 342,

CANNED PEACHES
Brimful Brand—Sliced or Halves Fancy Table Fruit in Heavy Syrup Large 2½ Size
CAN 16½c

FREE $1,000 EVERY DAY for 30 DAYS
30 DAILY CONTESTS - $30,000 CASH
OXYDOL Large pkg. 21c
ASK US FOR ENTRY BLANKS

Canned **KRAUT**
Brimful Brand No. 2 size
3 CANS FOR 24

CANNED **GREEN BEANS**
Standard Stringless
No. 2 Size
3 CANS for 26

NUCOA A new Vegetable Oleomargarine
LB. 21c

BUTTER
STANDARD'S SUPREME
LB 33½c

CANNED TAMALES
Marco Brand—1½ Size
2 CANS for 23c

Idreft *marvelous new suds*
Marvelous New Suds for all fine things, and dishes too
Medium size 9c
Large Size 23c

CANNED HOMINY
Brimful Brand, No. 2 Size
3 CANS for 23c

SOAP CHIPS
Blue Barrel—Giant Size
BOX 34c

CANNED **SPINACH**
Peerless, 10-oz Size
CAN 5c

BABBITT **CLEANSER**
Safe, Sanitary, Economical, Quick
14 ounce
CAN 5c

ROYAL PUDDING
Chocolate or vanilla
3 Pkgs.
17c

RICE
Fancy, in the bulk
BAG 19c

OLIVES
California Ripe
Brimful Brand
76 Count
CAN 14c

Canned **SPINACH**
Standard No. 2 Size
CAN 9c

TOMATO JUICE
Marco— No. 2 Size
CAN 9c

GRAPEFRUIT JUICE
Marco Brand, No. 2 Size
CAN 10c

SALT
QUICK FREEZE ICE CREAM
4 LB. BOX 9c

PREPARED PRUNES
Packed in syrup
No. 1 Tall size
CAN 8c

TOMATO JUICE
Kuner's Pure, 7-oz
CAN 5c

SUGAR Fine granulated in Kraft bags. Limit Saturday only 1

PICKLES Fancy Sour Mixed

MATCHES Dandy Diamond Brand

Tomato Juice

COCOA Pure Ladway Brand

Soap Chips Blue B 6-oz.

BAKING POWDE
Clabber Girl, Large Size

COFFEE Schilling's Plaintor Drip

OVALTIN
The Food Beverage
LARGE SIZE CAN . . . 57c
SMALL SI CAN . .

FLOUR GOLD MEDAL 48 lb. bag $1.76

Shortening Armour Vegeto or Swift's Jewel 8-lb tin. 8

JELLO In Different

Canned Tomatoes
Hand Pack—No. 2 Size

FOOD MARKETS

GROCERIES, MEATS & PRODUCE ★

& Kingsmill. Phone 342, 343 and 727. No. 5.—211 North Cuyler. Phone 127

We Reserve The Right To Limit Quantities

Fine granulated in Kraft bags. Limit Saturday only — 10 LB. BAG 47c

S — Fancy Salt Mixed — Full QUART 14c

ES — Dandy Diamond Brand — 6 BOX ctn. 17c

Juice — Kuner's Pure in the tin — GAL..... 37c

Pures Leadway Brand — 2 LB Can 12½c

ips — Blue Barrel 6-oz. size — 2 PKGS For 7c

OWDER — rge Size — CAN 19c

Schilling's Plaimor Drip — LB. 25c

TINE — SMALL SIZE CAN. . . . 29c

GOLD MEDAL — 48 lb. bag $1.76 — 24 LB. bag 89c

ing — Armour's Vegetole or Swift's Jewel — 8-lb ctn. 87c — 4 LB. ctn. 44c

In 6 Different Flavors — PKG. 5c

matoes — Size — 3 CANS FOR 19c

SANDWICH SPREAD A Real Brand — QT. JAR 26c

DOG FOOD Ace Brand—No. 1 — CAN 5c

VINEGAR Apple Cider Bring Your Jug — GAL. 21c

SOAP Big Ben Giant Size — 6 BARS FOR 27c

VIENNA SAUSAGE ANDREWS BRAND 3½ Oz. Size — 2 CANS FOR 13c

COCOANUT Long Shred ½-lb. Cello — BAG 13c

PEANUTS Salted, ½-lb cello — BAG 13c

Fly Swatters Long Handle Fiber - Celo — EACH 10c

SUGAR Powdered or Brown In the Bulk — BAG 15c

CRACKER JACKS 3 PKGS. FOR . . . 10c

PORK & BEANS Phillips Brand Large No. 2 Size — 2 CANS FOR 21c

BREAD Limit Saturday Only Fluffy 16-ounce Loaf — EACH 5c

PEANUT BUTTER Marco Brand, New Crop, Large 24-oz — JAR 27c

Macaroni, Spaghetti or Shells In the Bulk — LARGE BAG 14c

Whole Wheat Flakes O-Kay Brand Large 10-oz — 2 PKGS. For 17c

CANNED CHERRIES Fancy Michigan—½ gallon — CAN . . 44c

FRUIT COCKTAIL Bear Brand No. 1 Tall — 2 CANS 25c

CRACKERS Fresh Salty Flakes — 2 LB. BOX 10c

Stringless Beans Lord Mott French style No need to cook. Just heat and serve. No. 2 Size — CAN 16c

DOG FOOD "Ideal Brand" Tall Size — 3 Cans 25c

LARGE IVORY SOAP for 19c — when you buy 2 large cakes · ALL FOR 24c

PORK & BEANS Phillips Brand—15-oz size — 2 CANS 15c

GULF SPRAY Insect Killer — Improved Gulf Venom — Pint Can 33c — Quart Can 59c

FREE 1 mothproof, dustproof bag with each quart of Gulf Spray

Quality MEAT Savings

Loin Steak Fancy Beef As Cut and Displayed — LB. 23½c

HAMBURGER Fresh Ground — LB. 12½c

Fancy No. 1 **CHEESE** Northern Longhorn — LB. 19½c

Family Style **STEAK** Young Beef — LB. 10c

LOIN STEAK Choice Beef Full Cut Sirloin — LB. 32½c

STEAK Chuck, lb	18½c
ROAST Chuck, lb	18½c
SHORT RIBS Beef, lb	14½c
ROAST Rolled Beef lb.	17½c
PORK ROAST Center cut, lb	22½c
PORK ROAST Picnic Cut, lb	19½c
PORK CHOPS Lean end cuts, lb	24½c
SPARE RIBS Lots of meat, lb	21c
PORK Neck bones or fresh feet, lb	7½c

SLICED BACON

CERRO Lb.	29½c
REX Sliced Lb.	36½c
LAKEVIEW Lb.	33c
KORN KING Lb.	37½c
ARMOUR'S Banquet, lb.	36½c
ARMOUR'S STAR Lb.	39c
PINKNEY'S Sunray Lb.	39c
SWIFT PREMIUM Lb.	43c

Poultry and Fish

Fryers Extra fancy, lb	25½c
Hens Choice, lb	18½c
Guineas Each	49c
Whiting Small fish, lb	12½c
Haddock Fillets lb	23½c
Fancy Trout Lb.	29c
OYSTERS Baltimore extra selects, pt.	43c
CATFISH Fresh water, lb	29c
GUINEAS Choice to fry, each	65c
DUCKS Young, fancy, lb	16½c

Hams ½ or Whole Fancy Sugar Cured — LB. 26½

SAUSAGE Standard, 100% lb.	22½c
ROAST Family Style, lb	12½c
CHILI Lb.	21½c
SALT JOWLS Lb.	19½c
BOLOGNA Lb.	12½c
FRANKFURTERS Or Minced Ham, lb	14½c

PEANUT BUTTER Bulk, lb	12½c
LIVER Fresh pork, lb	14½c
HEARTS & TONGUES Lb.	15½
BRAINS Fresh, lb	14½c
LINK SAUSAGE Smoked, fresh, lb	29½c
LARD Bring your container, lb	14½c
BACON SQUARES Lb.	26½c
PICNIC HAM Lb.	27½c
Boneless lb	33½c

DELICATESSEN

Potato Salad, Lb.	15c
Baked Ham, Lb.	65c
Bar-B-Q Short Ribs, Lb.	20c
Hot Beef Roast, Lb.	30c
Hot Pork Roast, Lb.	48c
Cottage Cheese, Lb.	12½c
Pig Feet Pickled, Ea.	5c
Sweet Pickles, mixed, pt.	30c

PAMPANS WILL HEAR KPDN ACCOUNT OF GAME AT CHILDRESS TONIGHT

SPORTS
Pampa Daily News
PAGE SIX FRIDAY EVENING, SEPTEMBER 17, 1937

BATTLE WILL BE BROADCAST FROM GRIDIRON

Following a workout under the lights at Harvester field last night, the Pampa Harvesters were reported "in pretty fair shape" for their invasion of Childress tonight for the opening game of the season. A play-by-play account of the game will be brought direct from the field over station KPDN, Pampa, which has been given permission to stay on the air until after the game.

Because of the broadcast, it will not be necessary for The NEWS to stay open and give scores. Bill Karn of the KPDN staff and Harry E. Hoare of the Pampa Daily NEWS will be at the microphone.

Cox Still Injured.

Coaches Odus Mitchell and J. C. Prejean will be able to start their strongest possible lineup against the experienced Bobcats. Only Norman Cox will be a certain casualty and he was not doped to play in the opening game because of a knee injury.

Although not having definitely named a starting lineup, coaches probably will have Arthur Harding, 151, at center; J. P. Mathews, 160, and John Henry Nelson, 145, guards; Carl Brown, 214, and Oliver Coshow, 162, tackles; Toppy Reynolds, 156, and Melvin Turner, 158, ends; J. W. Graham, 140, quarter; Don Smith, 145, and Jack Wear, 160, halves; Bob Karr, 154, full.

At the opening whistle, either Carl Brown or Jack Wear will "tee off." Graham or Karr will do the punting unless Claude Heiskell is in the lineup. Passing will be in the hands of Graham, Karr and Wear.

Starters Uncertain.

Starters are anything but sure of their positions, railbirds predict after seeing the sudden changes made by coaches. Harry McMahan and Bob Andis are real end prospects. Tommie Solomon and Harold Wisley have been making the tackles step while Bill Stiles, Welby Parish and Truman Rumple are a constant threat to the guards. Norman Cox is being trained for a center job.

Backfield threats are many, including Pete Dunaway, Claude Heiskell, little John Kidwell, Albert Kemp, Jack Leavitt, Junior Williams and others.

Seek First Win.

Tonight the Childress Bobcats will be fighting for their first victory over a Harvester eleven. Festivities were started back in 1930 when the Pampans won a 70 to 0 victory. Since then the scores have been getting closer until in 1935 the margin was 7 to 0. Last year the Harvesters came back for a 26 to 7 win.

Members of the Pampa high school pep squad who participated last year and are eligible this year will make the trip to Childress it was announced this morning. The band, however, will not make the trip.

From Childress comes this word:

Injuries to A. M. Privett, rangy tackle, which may keep him on the sidelines Friday night, detracted further from hopes of Childress football fans that Joe Gibson's Childress Bobcats will give the Pampa Harvesters a tight fight for honors in the season's opening grid battle.

Privett suffered a shoulder injury which kept him out of last night's practice session.

Brack Taylor, hefty freshman tackle who was working in Privett's spot, also received a slight injury last night, but he is expected to be in shape for the opener. Earl Williams is the other man on hand to fill the hole.

The Cats continued to show hustle as they went through a long scrimmage session with Boone McClure's reserves last night. Improvement was shown in charging, blocking and tackling, and at times the Cats clicked off their plays.

Gibson and Line Coach Steve Matthews appear to have definitely settled on starts for most of the berths. Raymond Williams continues to work at center, W. A. Alexander and Homer Reynolds are at guards, Co-Capt. Mac Swafford at left tackle, Privett, Taylor or Williams will be at the other tackle. Lefty Preston Hendrick and Nubbin Booth look like fixtures at the wings.

Co-Capt. Buddy Cardell, Pete Hamilton, J. P. Hale and either Clyde Andrews or Harold Brown will probably draw the starting backfield assignments.

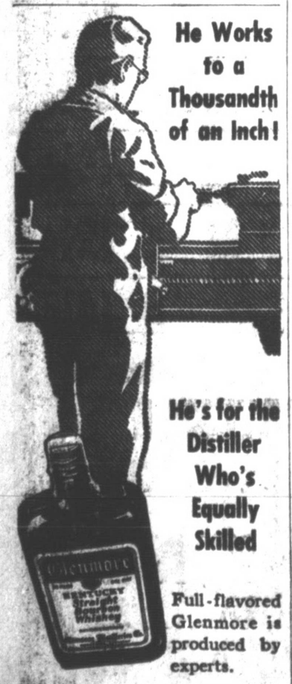

Glenmore now comes in both 100 proof (gold label) and 90 proof (silver label).
Glenmore Distilleries Co., Incorporated
Louisville—Owensboro, Kentucky
Glenmore's Glenmore KENTUCKY STRAIGHT BOURBON WHISKEY

Bees' Old Pitchers Get Into Cubs', Giants' Hair

(By The Associated Press.)

If you're looking for an argument, step up to Bill Terry or Charley Grimm today and tell them baseball is a young fellow's game.

They've been combing aging Boston Bees out of their hair for so long this season, that you'll be lucky if you get away with only an argument.

It'll be no thanks of Bill McKechnie's ancient stingers if either Terry's Giants or Grimm's Cubs wind up with the National league pennant.

Largely through the efforts of their old man pitchers, Jim Turner, Lou Fette and Oanny McFayden, the pennant race has been tight, up to now, as a frankfurter and its kin. And virtually exclusively through the mound mastery of the two rookies and the come-backing MacFayden, the Cubs are now 3 1-2 bames behind the Giants, although the New Yorker's favorite stooges, the Pittsburg Pirates obliged as usual.

However, while the Cubs lost ground by dropping three-out-of-four to the Bees in their just-concluded series, there isn't much for the Giants to snicker about. For they have four games to play with the old fellows from the Hub during the last week of the season—and those four meetings are packed into two days full of doubleheaders.

The Giants have lost ten games to the Bees already this season, and the Cubs have dropped nine. And in each case, six decisions were chalked up to the credit of Messrs. MacFayden, Turner and Fette, all of whom are looking back on their 31st birthdays.

Yesterday, Turner, who has won all three of his starts against the Giants, chalked up his second win at the expense of the Cubs with a seven-hit, 7-0 shutout. At the same time, the Giants, behind Cliff Milton's classy six-hit elbowing, trounced their cousins from Pittsburgh, 3-0 to pick up a full game and leave the pennant race in this condition:

	W	L	Behind	To play
Giants	82	52	—	20
Cubs	80	57	3½	17

The Cubs were absolutely helpless before Turner. Once they loaded the bases with none out and let them stay that way as they went down one-two-three. The Giants took advantage of their only two scoring chances to beat the Bucs and Jim Tobin.

The Yankees boosted their American league lead to 10½ games by taking the Cleveland Indians, 8-0, behind Lefty Gomez' three-hit pitching. The outcome eliminated the Tribe from the pennant race and left Lefty with his 19th victory. The second-place Detroit Tigers were handed a 7-6 defeat by the Washington Senators.

The Cardinals got back into the National League chase with a twin win over the Phillies, 6-2 and 8-1. The Dodgers and Reds split, Brooklyn taking the first game, 8-5, and dropping the nightcap, 5-1.

Harry Kelley's hit won his own ball game as he pitched the Athletics to a 4-3 decision over the Browns. The Red Sox and White Sox were idle.

All That Matters to Navy

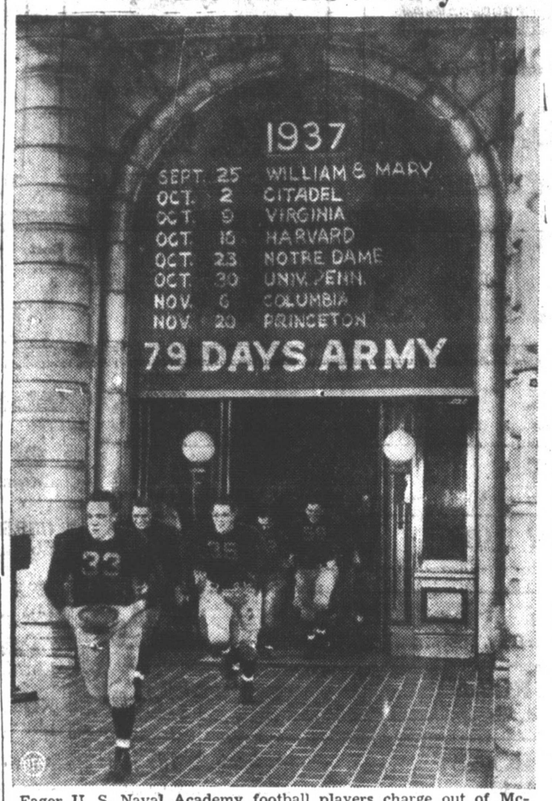

Eager U. S. Naval Academy football players charge out of McDonough Hall and onto the practice field at Annapolis to prepare for their tough 1937 schedule against such teams as Notre Dame, Princeton, Harvard, Columbia, but you can see from the sign above the archway, a la Christmas shoppers' hint, just what the boys are thinking of already

DON RAINEY WILL WRESTLE BUCK LIPSCOMB IN FINALS

Abie Freeman wasn't mean enough to throw Buck Lipscomb last Monday night so next week Promoter Cliff Chambers has selected Don Rainey of Lake Worth, Fla., as the most likely man to knock off the Hoosier Hotshot.

Although Rainey gave one of the most scientific exhibitions of the year in his draw with Bob Cummings in Monday's semi-final, it is a known fact that the Florida battler would rather have the going rough. He stayed within the rules against Cummings because that worthy wouldn't "start anything." On next Monday he need not worry about the other fellow starting the rough stuff.

As a semi-final, Chambers will present a favorite, Bill Cazzell, of Amarillo, who will tackle Bob Cummings who made himself popular here last Monday. Cazzell has been improving steadily until he is now one of the best scientific grapplers in this section. Cummings, of the loud breathing, is very much the same type of grappler.

John Nemanic, roughster and referee when it comes to a pinch, will battle Abie Freeman in the preliminary at 8:30 o'clock. Freeman is the little boy who gave Lipscomb such a tough battle on his first appearance.

GOOD DEAL

PORTLAND, Ore. (AP)—Mrs. Jean Robberts came home to find her purse open on a table and 50 cents missing. She went into another room and surprised a burglar, who fled leaving 75 cents behind.

Profit: 25 cents.

California Negro Is Winner Over DeFoe

NEW YORK, Sept. 17 (AP)—Henry Armstrong, the busy negro featherweight from Los Angeles, continues to be the scourge of the featherweight and lightweight divisions.

Henry's latest exploit was a four round knockout of Johnny Defoe of New York at Madison Square Garden last night, in his farewell to New York until November. He returns then to fight Petey Sarron for the featherweight crown.

MAJOR LEAGUE LEADERS

American League.

Batting: Gehringer, Tigers, .384; Gehrig, Yankees, .353.

Runs: DiMaggio, Yankees, 135; Greenberg, Tigers, 129.

Runs batted in: Greenberg, 158; DiMaggio, 145.

Hits: Walker, Tigers, 197; Bell, Browns, 194.

Doubles: Bell, Browns, 46; Greenberg, 44.

Triples: DiMaggio; Greenberg; Stone, Senators; and Walker and Kreevich, White Sox, 14.

Home runs: DiMaggio, 42; Greenberg, 35.

Stolen bases: Chapman, Red Sox, 30; Werber, Athletics, 25.

Pitching: Lawson, Tigers, 18-5; Ruffing, Yankees, 18-6.

National League.

Batting: Medwick, Cardinals, .375; P. Waner, Pirates, .355.

Runs: Medwick, 103; Galan, Cubs, 100.

Runs batted in: Medwick, 142; Demaree, Cubs, 104.

Hits: Medwick, 211; P. Waner, 197.

Doubles: Medwick, 55; Mize, Cardinals, 36.

Triples: Vaughan, Pirates, 15; Handley, Pirates, 12.

Home runs: Ott, Giants, 31; Medwick, 29.

Stolen bases: Galan, 23; Hassett, Dodgers, and Hack, Cubs, 14.

Yesterday's Stars

Lefty Gomez, Yankees: Blanked Indians 8-0 with three hits, fanning seven.

Jim Turner, Bees: Pitched seven-hit, 7-0 shutout over Cubs.

Harry Kelley, Athletics: Allowed Browns six hits and drove in winning run for 4-3 victory.

Cliff Melton, Giants: Whitewashed Pirates 3-0 with six hits.

Jimmy Deshong, Senators: Drove in three runs to win own game against Tigers, 7-6.

Waite Hoyt, Dodgers, and Joe Cascarella, Reds: Hoyt allowed eight hits to take opener 8-5; Cascarella pitched seven-hitter for 5-1 nightcap decision.

Bob Weiland and Jimmy Brown, Cardinals: Weiland fanned seven with eight-hit 6-2 opener win over Phillies; Brown hit double, single, driving in three runs in 8-1 nightcap victory.

SUTHERLAND WILL NOT TALK ABOUT STRENGTH OF PITT

By JUDSON BAILEY

PITTSBURGH, Sept. 17 (AP)—Jock Sutherland, the silent Scot, will talk plenty now—about anything except the strength of his Pitt football team.

Most of the teams the Panthers play this fall will be stronger than last year, while Pitt not only lost three regulars and half a dozen reserves, but had the weakest freshman team in years.

And that 21-0 Rose Bowl victory—oh, what an anchor it will be to carry through the season.

As a matter of record Pitt has six letter men at ends, four at guards, three at tackles, two at center and seven in the backfield.

This group is overflowing with last year's sophomore sensations—such as Marshall (Biggie) Goldberg, who gained approximately 1,000 yards in 150 tries and Bill Daddio, greatest end prospect in years.

Paul Shaw, a regular end two years ago and out all last season with a leg injury, is back to pair with Daddio. George Delight probably will fill Daniell's vacancy at left tackle with Tony Matisi on the right side. Walter Rashowski will be at guard with Steve Petro, who started for the first time in the Rose Bowl. Another Rose Bowl star, Don Hensley now has the call at center over Henry Adams, last year's regular.

Harold Stebbins, who scored Pitt's winning touchdown against Ohio State last season, will pair with Goldberg at the halfbacks and Sutherland probably will alternate two men at the quarterback and fullback posts again. Johnny Chickerneck and John Michelosen are battling for the former and Bill Stapulis and Frank Patrick for the latter.

PIRATES WILL BATTLE IRISH

The LeFors Pirates of Coach Francis Smith will get their first baptism of fire tonight when they meet the potent Shamrock Irishmen on Shaw field, LeFors, at 8:15 o'clock.

Although untried, the Pirates are doped to be a strong contender this year. Coach Smith has six boys back from last season's up and coming team. His new material has been pronounced satisfactory.

Shamrock opened the season last week with a 32 to 0 victory over Canadian. Coach Garrison Rush is optimistic of a conference championship eleven.

The probable LeFors starting lineup will be: Fite and Ellington, ends; Denton and Williamson, tackles; Libby and Hext, guards; Robertson, center; Carruth, quarter; Taylor and McNabb, halves; Jackson, full.

Officials will be: Ward of Canadian, Curry of Pampa, and Clark of Groom.

Many Pampans who cannot make the trip to Childress to where the Harvesters play tonight, plan to see the LeFors-Shamrock game. Others will go to Panhandle where the McLean Tigers meet the Panthers. Still others will see Wellington and Wheeler tangle.

Sports Roundup

By EDDIE BREITZ

NEW YORK, Sept. 17 (AP)—Gossip from all fronts: John Hartigan of St. Joseph, Mo., recently played 13 sets of tennis in the finals of a district tournament between 1 and 7:30 p. m. . . . He was finalsit in the men's and junior singles; mixed doubles and men's doubles . . . (P. S.—He won the junior singles and five of the 13 sets.)

Kansas City fans expect Casey Stengel to manage the Yankee farm there next season . . . The middle name of Darwin Dudley, Michigan State football guard, is—you guessed it—Ducky . . . When you ask Dudley how come, he says, "search me" . . . Flashiest dressed fight manager in New York is Joe Jacobs, who fronts for Max Schmeling.

Not long ago there was a squib here about an American Legion junior baseball pitcher down south who twirled two shutouts in five days . . . Shucks . . . Out in La Crosse, Wis., another Legion kid, Ken Knutson, tossed both ends of a double header on the same afternoon, scored two shutouts and gave up but six hits—four in one game and two in the other . . . fanned 26 batters . . . Is that chucking, or what?

Missions, Cats Lead in Playoff

(By The Associated Press)

The San Antonio Missions and the Fort Worth Cats today held one-game leads in the playoff series in the Texas baseball league.

The Missions, playing in Oklahoma City last night, defeated the league-topping Indians 2 to 1 behind the hurling of "Lefty" Howard Mills. The Texans mauled Ashley Hillin, league-leading pitcher, for 10 hits, bunching four of them in the second inning for the two runs that won the game. In the sixth frame the Indians cashed in on Mills' wildness for one run and in the eighth they passed up a chance to tie the score when Lou Brower got caught between third and home with the tying and winning runs on sacks.

At Fort Worth Big Ed Greer held the Tulsa Oilers to five hits to give the Cats a 4-2 victory.

Leagues Abandon Playoff Plans

MONROE, La., Sept. 17 (AP)—Lack of a playing field at El Dorado has caused officials to abandon plans for an inter-league series between the Lions, champions of the Cotton States league, and Jacksonville, winner of the East Texas league playoff, J. Walter Morris, president of both loops, announced.

President Morris explained that the El Dorado club used a field controlled by the El Dorado school board and that it had been converted into a gridiron for use of the high school football team. He said no other diamond was available.

FAVORITES DROP GAME IN LEAGUE PLAYOFFS

CHICAGO, Sept. 17 (AP)—Columbus and Toledo may have finished 1-2 in the regular American Association season schedule, but Minneapolis and Milwaukee are reminding the Red Birds and Millers that it's the playoff victories that count now.

Minneapolis, which finished third in the pennant chase, whipped Columbus, 3 to 2, last night to make its margin two games to one in the current four best of seven series. At the same time, the Milwaukee Brewers, fourth place club, took Toledo 11 to 4, gaining a 2-1 edge over the Mud Hens in their battle for the playoff title.

TEXAS LEAGUE PLAYOFF.

San Antonio at Oklahoma City.
Tulsa at Fort Worth.

Lions' Lucky Luckner

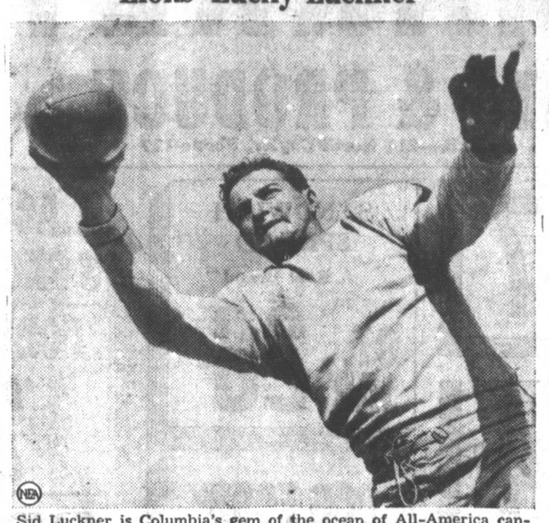

Sid Luckner is Columbia's gem of the ocean of All-America candidates who soon will be flooding the nation's newspapers. Shown above about to let fly a pass, Luckner will do the passing, kicking, and much of the running for Lou Little this season.

MUSTANG TEAM TO BE BETTER THIS YEAR, SAYS MATTY BELL

By FELIX R. McKNIGHT.

DALLAS, Sept., 16 (AP)—Coach Matty Bell earnestly believes his Southern Methodist Mustangs will paw up a bit more ground than they did last fall.

Which—to those who know Bell as a rather doleful fellow not given to unqualified statements of optimism—is quite an indicator.

"We'll have a better team," quoth Bell, but quickly realizing he had left the gate open, shut it with—"but so will all the others. It's a tough league."

Bell can't see the open path to the Rose Bowl his aerial circus took two seasons ago but expects marked improvement over the 1936 record that included five victories, four losses and two ties by a team that started brilliantly but folded in mid-season like an Arab going through his tent routine.

Mental attitude of his squad, Bell explains, is partly the cause for a brighter outlook. Very few spots are definitely clinched. Seniors and sophomores scrapping alike for starting posts.

Strenuous practice sessions reveal the Methodists won't desert their favorite type of offensive—passes of every description. On hand is perhaps the finest bunch of passers the school has had in years.

Slender Jack Morrison, well schooled by his father, Ray, in the art of tossing footballs; Zeke Everheart, giant sophomore; Jarrin' John Harlow, Wally Bearden, Johnny Stidger, Henry Guynes, Kennth Goodson and George Ewing are all capable hands at short and distance forward passing.

From a swarm of ball-carriers and blocking backs cluttering up the practice field, there appears a likely starting quartet of Bob Belville, Harlow, Dan Patterson and either Morrison or Guynes.

Belville, strapping 190-pounder who didn't play a second last year and still has three years of eligibility, will be Bell's surprise bundle of driving power and defensive strength.

The complexion of the quartet named could change overnight with such backs available as Chelsea Crouch, a hustler with a pair of running legs: Bearden, kicker, passer and runner de luxe; Charlie Busacker, who Bell warns could "make a great ball player;" Goodson, Stidger, Nolan (General) Jackson, Chas. Bailey, veteran letterman; Hoyle Graham, J. C. Wofford, Ivan Stapp, two times a letterman; Ewing, Dallas schoolboy sensation, and Everheart.

Out of a bunch that includes Morrison, Everheart, Stidger, Ewing, Bearden, Guynes, Belville and others Bell hopes to find a capable replacement for Big Bob Finley's sorely missed kicking foot.

Line Coach Charlie Trigg, working on a wall that lost four lettermen, has something that may line up as rangy Bill Dewell and Keith Ranspot, ends; Charlie Sprague and Leamon Phillips, tackles; Wesley Aaron and Clifford Matthews, guards, and Joe Gray, center.

Peppery Pete Acker, bow-legged two-letterman at end, will be pushing Ranspot, however, and Willie Curik, a 205-pound, six-foot, one-inch scrapper, is after one of those tackle berths. John L. Sullivan, elongated former Amarillo high product who played considerable center last year, is right after Gray's pivot job and George Sanders, letterman guard, wants his old stand back.

Only three seniors are spotted in what may be the starting lineup Bell uses against North Texas Teachers college Sept. 25—Ranspot, Phillips and Gray.

Which, after all, left Bell with a fairly good-sized "moan."

St. Mary's Football Team Arrives Late

SAN FRANCISCO, Sept. 17 (AP)—Football players of St. Mary's of San Antonio, Texas, safe here after being long overdue on their bus trip up from Los Angeles, were scheduled for a late practice today.

The Texans, who will play University of San Francisco here Sunday in the west's opening game of the season, had U. S. F. officials worried last night when they failed to arrive by nightfall.

The Texas troupe rolled in shortly before midnight.

NO Money DOWN
QUICK FRIENDLY CREDIT
MOST CONVENIENT CREDIT PLAN IN TOWN
Firestone GUM-DIPPED TIRES
Make your summer safer with Firestone Gum-Dipped Tires. They give greatest blowout protection, longest mileage and non-skid safety. As low as 84c per week.
BATTERIES
Built of highest grade materials. Their heavy duty, rugged construction gives long, dependable service. As low as 71c per week.
AUTO RADIOS
Firestone Stewart-Warner radio. Save up to $20.00. Three sensational features—4 metal tubes—sound diffusion system—8-in. dynamic speaker. As low as $1.87 per week.
YOUR CREDIT IS GOOD
Come in and use your credit. No delay or embarrassment — Quick Friendly Credit. Easy terms. Your account opened in just a few minutes.
MAKE YOUR OWN EASY TERMS
Listen to the Voice of Firestone Monday evenings over Nationwide N.B.C. Red Network
F. E. HOFFMAN'S ONE-STOP STATION
403 West Foster Phone 100

WHITNEY POLO TEAMS WILL MEET IN FINALS

NEW YORK, Sept. 17 (AP)—The Argentine menace has been removed and the final mallet-swinging for the open polo championship Sunday at international field on Long Island will be strictly a Whitney family affair.

Jock Whitney's Greentree riders won their way to the final bracket yesterday with a stirring 14-10 victory ove r the San Jose four, otherwise known as the Gallopin' Gauchos from the Pampas. Pete Bostwick, Tommy Hitchcock and Gerald Balding tamed the hard-scrapping South Americans while Jock himself minded goal.

The old Westbury combination, captained by Sonny Whitney, Jock's cousin, previously had qualified for the final in impressive fashion by shellacking Templeton, a good team, 19-5.

BOBBITT ASKS PLANE FOR HIGHWAY SURVEYS

AUSTIN, Sept. 17 (AP)—Chairman Robert Lee Bobbitt of the highway commission today defended proposed purchase of an airplane with an assertion it would make possible economical highway surveys.

Recently the Senate economy and efficiency commission questioned John Wood, commission member, who said he did not know for what purpose the plane would be used.

"Engineers of long experience have determined that aerial photography is the best and most economical method of making highway locations, particularly over rough broken territory." Bobbitt bsaid.

"The inference or suggestion there is any movement to buy me a plane or secure one for anyone else to gallivant over the state at public expense has no basis in fact."

ALL GAMING DEVICES SEIZED IN DALLAS

DALLAS, Sept. 17 (AP)—Police officials made plans today for a drive against illegal sales of liquor by the drink after announcing the city was virtually free of marble tables and clot machines.

In a campaign against the gaming devices, officers confiscated 63 in raids yesterday, bringing the total seized in a week-long drive to more than 150. Police estimated yesterday's seizure cost operators approximately $6,800.

It was rumored at police headquarters that Fort Worth operators were buying devices still in the hands of Dallas operators.

NEWS Want-Ads Get Results!

Two-Garment GLADSTONE
Suitable for all travel . . .
Easy to open or close
Clothes
Will Not
Wrinkle
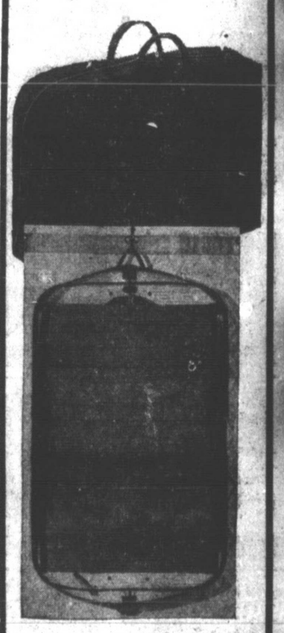
Absolute moisture-proof, extra heavy fabric. Constructed with 2-way zippers and lock.
Handles and trimmings made of genuine top Elk leather. Extra heavy lining. Rust-proof hangers. Not bulky. Convenient to carry or hang up.
5.95
LEVINES PRICE'S TALK

Special Interests Back of Propaganda, Says Jones

WOULD REPEAL CONSERVATION PROGRAM HERE

Charging that a recent article in a national magazine, apparently intended to depict horrors of the dust bowl area of America, is only sly propaganda on the part of special interests, Congressman Marvin Jones addressed a Chamber of Commerce luncheon here yesterday and expressed an infinite faith in the future of the Panhandle of Texas as one of the greatest lands of opportunity in the nation.

"That article you may have read in the magazine recently," he said, "is a bit of sly propaganda to try to destroy the restoration program that has been mapped for this section of the country—a program over which these special interests will have no control.

"They are trying to make it appear that this country isn't worth reclamation."

Mr. Jones states that the new pond and lakes program for the Southwest offers the people of the Panhandle the greatest opportunity ever given to any one section of the nation.

"If this program is worked out on a sound basis, not hurried, and receives the whole-hearted cooperation of your citizenry, your people will be able to make the most out of it," the congressman said.

Rainfall Enough.

Mr. Jones added:

"This is a peculiar country we have here between the highlands of Colorado and the lowlands of Texas. For the Panhandle there has been an average rainfall of 20 inches for the past 20 years.

"Properly handled and properly utilized this rainfall is sufficient to make the most productive section to be found anywhere in the country."

It is a fact, Mr. Jones stated, that approximately 80 per cent of the rainfall at present is running off and flowing away.

"The success of this great ponds and lakes program out here depends entirely upon the way you handle it. It will take a great deal of cooperation from all of you," Mr. Jones continued. "It takes time to build. I believe in this country and in its future.

"If this program is carried out properly we can make of this great Southwest a country of which we can be so proud that we will want to build a fence around it and check up on everybody who wants to get in."

More than 200 Pampans and visitors from surrounding towns heard the congressman's remarks, broadcast over KPDN, and joined at First M. E. church yesterday noon to pay tribute to him for his service in Congress and for his work in behalf of the soil and water conservation program in the dust bowl area.

He was introduced by Postmaster C. H. Walker who acted as toastmaster. John McCarty, president, and Carl Hinton, secretary, of the Panhandle Water Conservation Association, were unable to attend the session.

In a letter from Mr. Hinton, read by Mr. Walker, it was stated that the PWCA expects to have some very definite information on the Panhandle program and some very good news for Gray county in the very near future.

"Just what is meant by that," Mr. Walker said, "I don't know. But it sure sounds pretty good."

Other speakers on yesterday's program included A. A. Meredith, district WPA administrator at Amarillo; and L. H. Hauter, of the Farm Security Administration.

The luncheon meeting was presided over by J. M. Collins, president of the Board of City Development.

LIQUOR HAULERS FROM ARKANSAS NOW ACTIVE

AUSTIN, Sept. 17 (AP) — Liquor smugglers from neighboring states are giving Texas officers more trouble than those in Mexico.

Bert Ford, liquor administrator and author of the statement, contends the "dark of the moon raft across the Rio Grande" method is practically a thing of the past.

"It doesn't pay," he said. "The border is too well guarded, Mexican roads are bad in the isolated regions and the punishment meted by the federal government is discouraging."

"Automobile hauls from Arkansas, where the state tax is $1.08 per case lower," he continued, are more profitable. Sometimes these violators clear more than $50 a load. And they're hard to catch."

Cigaret Company Accused by Texan

AUSTIN, Sept. 17 (AP)—State Rep. C. D. Harris of Spur contended today a cigaret manufacturing company was encouraging Texans through advertising to make their purchases in another state and escape Texas taxes.

Harris said if the practice was not stopped he would offer a legislative resolution requesting the company to discontinue it and if that had no effect, propose a one-cent tax increase.

Sam Kimberlin, head of the cigaret tax division, said he knew of one dealer soliciting mail orders but that it had had little effect on collections.

In the CHURCHES

MEN'S BIBLE CLASS
First Christian Church

Sunday school, 9:45 a. m.
Opening exercises, C. L. Thomas in charge.
Solo, Howard Zimmerman.
Teacher, C. L. Bastion.
Subject: The Second Coming of Christ.
Everyone is invited.

CHURCH OF THE BRETHREN
S. E. Thompson, pastor
637 Nelson street

There will be an all day service at the church Sunday.
Sunday school at 10 a. m.
Preaching at 11 a. m.
At 12 o'clock noon, we will lunch together at the church.
In the afternoon there will be a short business session followed by another sermon at 3 p. m.
We will have with us on this occasion two visiting preachers, one our district field man, the Rev. Ora Hustan of Oklahoma City, and the other our district ministerial secretary, Rev. Oscar Pike of Cordell, Oklahoma. A hearty invitation is extended to any or all of these meetings.
The work on the new church house, now under construction in the 600 block on Frost street has been delayed somewhat owing to lack of material.

CHRISTIAN SCIENCE SERVICES
901 Frost Street

"Matter" is the subject of the lesson-sermon which will be read in all Churches of Christ, Scientist, on Sunday, Sept. 19.
The golden text is: "Turn ye not unto idols, nor make to yourselves molten gods: I am the Lord your God" (Leviticus 19:4).
Among the citations which comprise the lesson-seromn is the following from the Bible: "O Lord our God, other lords beside Thee have had dominion over us: but by Thee only will we make mention of Thy name" (Isaia 23:13).
The Lesson-Sermon includes also the following passage from the Christian Science textbook, "Science and Health with Key to the Scriptures" by Mary Baker Eddy: "That matter is substantial or has life and sensation, is one of the false beliefs of mortals, and exists only in a supposititious mortal consciousness. Hence, as we approach spirit and truth, we lose the consciousness of matter" (page 278).
Sunday 11 a. m.
Sunday school 9:30.
Wednesday, 8 p. m.
Reading room in church edifice is open Tuesday and Friday from 2 to 4 p. m. You are cordially invited to attend our services and use the reading room.

CALVARY BAPTIST CHURCH
South Barnest St.
E. M. Dunsworth, pastor

9:45 a. m., Sunday school.
11 a. m., Morning worship.
7 p. m., Training service.
Tuesday night, 8 p. m., Men's Brotherhood.
Wednesday night, 8 o'clock, Prayed meeting.
Friday, 8 p. m., Choir practice.
You are invited to worship with us. This church holds out a cordial welcome to all; we are expecting a hundred and fifty in Sunday school Sunday morning.

CENTRAL CHURCH OF CHRIST
500 N. Somerville St.
Will M. Thompson, minister

Radio service, 8:30 a. m. each Sunday.
Bible study, 9:45. a. m.
Preaching, 11 a. m.
Communion and Fellowship, 11:50 a. m.
Young People's classes, 7 p. m.
Preaching, 8 p. m.
Ladies Bible class, Wednesday, 2:30 p. m.
Mid-week Bible study and song practice, Wednesday, 8 p. m.
Interest and attendance is increasing in all services. Last Sunady was one of the best days we have had since the spring meeting. Seven additions to the congregation were received. We have one of the best of mid-week services.
You are kindly invited to bring your Bible and be with us in Bible study Sunday at 9:45 a. m.
On Sunday night, Sept. 26, we begin a tent meeting in South Pampa. The tent will be located in the block north and west of Baker school. Services each evening at 8 o'clock. Do not forget the place or time. This meeting will continue two weeks.
A glad welcome awaits you at all services.

FRANCIS AVENUE CHURCH OF CHRIST.
M. C. Cuthbertson, minister.

Bible school, 9:45 a. m.
Preaching, 11 a. m. and 8 p. m.
Radio service, Sunday 4 p. m.
Training class, Sunday, 7 p. m.
Ladies' Bible class, Tuesday 2:30 p. m.
Mid-week service, Wednesday 8 p. m.

FIRST BAPTIST CHURCH.

Large congregations are expected to hear the Rev. C. Gordon Bayless of the First Baptist church in special messages on Sunday. Unusual emphasis is being laid upon the evening service at which time the pastor will discuss the very vital theme, "Where Do We Go From Here—To Dust or Life?" The morning theme will be "Bought and Paid For." Radio broadcast will be at 3 p. m.
Rev. Bayless will be the regular teacher of the Men's Downtown Bible class which meets at 9:45 in the city hall.
In addition to large audiences last Sunday, there were thirteen additions to the church and 651 in Sunday school.

FIRST CHRISTIAN CHURCH.
Corner Kingsmill and Starkweather.
John S. Mullen, minister.

9:45 a. m. Sunday school. The classes meet in their departments without an assembly.
10:45 a. m. Church worship. Sermon subject by the minister, "The Spirit of Revival."
Anthem, "E'er the Sun Goes Down," by the choir.
The Lord's Supper is always observed by this church at the morning service.
6:30 p. m. Christian Endeavor. The intermediates for young people of junior high age, and the senior society for those of high school age or older.
7:30 p. m. Evening evangelistic service. Sermon by the minister, "The Man of the Ages."
Special music by the choir.
The Lord's Supper will again be observed at the close of the service for those unable to attend the morning service.

HUSKY AT 60

Says Alfred Clay, "I eat well, sleep like a child, feel refreshed in the morning and am rarin' to go." Pretty good for a 60-year-old farmer who has had a lot of hard knocks. Jayne's Tonic Pills have helped me more than anything else in ten years."

JAYNE'S TONIC PILLS

A potent tonic for tired feeling and weakness due to pale blood that lacks Iron (Simple or Nutritional Anemia). Druggists say they're great. Much better than Iron alone for keeping up strength. They stir up a good appetite, too, and help the ingestion of needed foods 75c

CRETNEY DRUG STORE

Modern Menus

By MRS. GAYNOR MADDOX

Years ago one of the best housewives of Okmulgee, Okla., sent a recipe for cantaloupe butter to the editor of the Okmulgee Daily Times. Like all shrewd editors, he knew that good food is spot news. So the recipe was published. That was years ago. Last month an old resident recalled that cantaloupe butter. But she had forgotten the recipe. She wrote to Joseph N. Croom, managing editor. Mr. Croom couldn't remember either, so he printed an SOS in his paper and pronto—rushing into his sanctum came over 60 recipes for cantalope butter, including the original one. Below is printed the historical recipe that first made Okmulgee cantaloupe butter conscious.

Peel and dice cantaloupe. To one pound of cantaloupe add 2-3 pound sugar, 1-4 lemon sliced thin, including rind, and 1-4 teaspoon ground nutmeg tied in a bag. Cook over a very slow fire, stirring frequently, until the mixture is clear, very heavy and thick. Seal at once in hot sterilized jars.

The result, according to Mrs. J. A. Mosley, who rediscovered the recipe, is a golden yellow butter with a delicious cantaloupe taste.

Cantaloupe Conserve

Ingredients 3 cantaloupes, 2 cups sugar, 1 cup water, 1 orange, 2 lemons.

Peel and cut the cantaloupe fine. Make a thick syrup of sugar and water. Dice lemons and orange fine. Cook orange, lemons and cantaloupe in syrup until clear. Then put in hot sterilized jars at once and seal. Okmulgee must have a hive of melon magicians. Among many others, there is Mrs. George W. Caperton who wrote to Mr. Croom the amazing news that she could not only make cantaloupe butter, but also pumpkin butter, watermelon preserves, cantaloupe preserves and such things. And she proves her claim to distinction by this recipe for muskmelon butter.

Muskmelon Butter

Select ripe melons, cut in halves, remove rind, seeds and soft part. Place melons in preserving kettle with as little water as possible, just enough to cover melons. Boil until tender. Press through colander and measure pulp. To each quart of pulp, add 1-2 cup sugar, juice of half a lemon, and a little cinnamon, if desired. Boil until mixture is thick enough to spread (about 5 minutes), stirring constantly to prevent burning. Pack the hot butter into jars and seal immediately.

All the above will explain why your food editor is hoping to receive an invitation from Mr. Croom of the Okmulgee Daily Times to stop off sometime and sit in at a typical Okmulgee home dinner. People who know how to treat cantaloupe so handsomely must be nice folks.

JAPAN BREAKS SILENCE

TOKYO, Sept. 17 (AP)—The Japanese government broke its long official silence today on the munitions embargo declared by the United States against both Japan and China. The foreign office spokesman declared: "The Roosevelt munitions embargo is interpreted here as an effort by the United States government to avoid entanglement in the far eastern situation and it is generally supposed here it will render invocation of the neutrality act unnecessary."

Early Fall Food SALE

SHORTENING 8-Lb. Carton 89c — 4 Lb. Carton 45c

POST TOASTIES or POST BRAN Large Box 10c

CORN Sweet and Tender, No. 2 can 2 for 19c
PEAS Early June No. 2 can 2 for 23c
GREEN BEANS No. 2 Can 3 for 25c
P'NUT BUTTER Quart Jar 26c
CRACKERS Fresh Salty 2 lb. box 19c
TOMATOES No. 2 Can 3 for 21c
VINEGAR Bring Jug, gal. 16c
PRINCE ALBERT CAN 10c

EGGS Fresh Country Guaranteed Doz. 23c

COFFEE Schilling's Perk or Drip Lb. Can 25c

MILK Armour's Double Rich 3 tall or 6 small 20c

FLOUR LUCKY DAY Best for Baking 24-lb bag 85c 12-lb bag 48c

MATCHES Carton Six Boxes 19c
OXYDOL Large Box 21c
SUGAR Powdered Brown 2 for 15c
COOKIES Ginger Snaps 2 lbs. 25c
LUNCH Meats Assorted LB. 25c
ROAST VEAL Choice Beef LB. 15c
BACON Sugar Cured In Slab LB. 27c
BOILING BEEF Fine For Stew LB. 11½c

CABBAGE Fine for Kraut Lb. 1½c
GRAPES Red Malagas Lb. 5c
SPUDS No. 1 white or red, 10 lbs 15c

MITCHEL'S GROCERY & MARKET
Plenty of Parking Space 541 S. Cuyler

WHITE'S AUTO STORES

Quality-Price Service
SATISFACTION Always Or Your MONEY BACK!
Always At White's

4-WAY RIM WRENH 49c

Radiator GRILL GUARD Streamlined Protect your radiator, grill front. White's Price— 69c

2-BLADE POCKET KNIFE 19c

TRAILER HITCH Made of best grade mallable iron. Fully guaranteed. White's price— 79c

STEERING WHEEL SPINNER 23c

Radiator Stop-Leak Capsule Stops leaks in your radiator and will not clog. White's ow price— 3c

6-In. Black Finish Pliers 9c

FENDER Mud Guards Black rubber mud guards. Fits all cars. White's price 19c

AUTO LAMPS No. 63 ..... 2c

Flashlight BATTERY Fresh stock flashlight cells. White's price— 3c

Ash Tray Vacuum cup type. 9c

2-CELL FLASHLIGHT CASE Nickel-plated two-cell flashlight case. 22c

"NATIONALLY-ADVERTISED" "GILLETTE" TIRES AT PRICES YOU CAN AFFORD TO PAY!

Our low price on Gillette tires are made possible only on account of our large buying power. The savings we make by buying Gillettes in carload quantities are passed directly on to you. Compare these low prices. They are the lowest in town.

Gillette Polar Prices

4.50-21 $5.49	4.75-19 $5.75
5.25-18 $6.85	5.25-17 $6.70
5.50-17 $7.60	6.00-16 $8.35

Buy Now! - Save

8-Tube Electric RADIO
*8 Tubes *Dynamic Speaker. *Magic Eye *Full Vision Dial
White's Price— $29.95

Long-Life "Sturdy" Battery
Quality built to give long, satisfactory service. Has plenty of pep and power. Our special low sale price makes it the season's biggest bargain.
Guaranteed 2 Years
EASY TERMS $5.45

HYMAN'S LAKE-SIDE FIBRE Seat Covers
For all cars, including latest 1937 models. Made from washable fibre. Covers seats and backs. For both winter and summer use.
COUPES $1.98 — Coaches and Sedans $4.65

Fuel Pumps For All Fords, Chevrolets, Plymouths. Brand New. White's price— $1.39 Exchange

STARTER SWITCH Ford "A" 19c — Chev '29-'32 21c

IGNITION SWITCH For Ford A's. Complete with cable and two keys. White's price— 79c

Bicycle Accessories

GILLETTE BICYCLE TIRES Nationally known. Quality guaranteed. The kind every boy wants for his bike. 26-inch. Only— 1.05

BICYCLE FLASHLIGHT HOLDER 9c
Streamlined Bicycle Hub caps 19c
HANDLE-Bar grips Pair 8c
Mud Guard 19c
Bicycle Bumper 89c

WHITE'S AUTO STORES
PAMPA, TEXAS
106 South Cuyler Phone 840
THE HOME OF BETTER VALUES

NEW SKULL DISEASE MYSTERY OF SCIENCE

CHICAGO, Sept. 17 (AP)—A new skull disease which is a complete mystery to science was reported today to the fifth international congress of radiology.

Dr. Sherwood Moore of St. Louis, Mo., declared that he had found the bone disease in the X-ray pictures of 229 people out of 6,650 he had examined intensively, he could find no cause for its development and only partial treatment.

It is known as "hysterosis" of four kinds and its chief symptom is a tremendous thickening of the skull—sometimes five times the normal bony covering of the brain. Sometimes it also greatly enlarges the bones at the base of the skull and may create pressure on the brain.

This disease should always be suspected in any person who is abnormally fat, Dr. Moore told radiologists attending the closing meeting of the congress, but this does not indicate that more than a small percentage of fat people have it.

Other symptoms include headache, muscular weakness and fatigue, mental depression, nervousness, convulsive siezures, demented mentality, disturbances of gait and speech and oftentimes neuralgia.

The only treatment now available, he added, is relief of the fat condition and the muscular weakness. Surgery has aided in some cases and in one case a patient was benefitted by x-ray treatment of the pituitary gland located at the base of the skull.

QUESTIONNAIRES TO BE SENT IN JOB CENSUS

WASHINGTON, Sept. 17 (AP)—The Roosevelt administration is arranging a little piece of home work for the nation's unemployed this fall.

Officials said today the forthcoming unemployment census, first of its kind, probably will be handled by mailing simple, understandable questionnaires to all the 30,000,000 American homes.

Only a few questions will be asked, authorities said. They will be designed to gather only such information as degree of unemployment, ability to work, skill, and former occupations of the registrants.

Advisers to John D. Biggers of Toledo, O., who accepted the directorship of the census yesterday, said the great majority of unemployed could fill income questionnaires in their homes.

In some areas, where large numbers are illiterate or speak only foreign languages, special registration offices may be set up. Census workers, some of whom could act as interpreters, may aid the jobless in preparing their registrations.

STATE TRAINING SCHOOL DATE NIGHTS ABOLISHED

OKLAHOMA CITY, Sept. 17 (AP)—"Date nights" at the Oklahoma State Training School for Girls at Tecumseh were ordered abolished today by Mrs. Mabel Bassett, commissioner of charities and corrections.

"They were not considered conducive to the welfare of the girls," Mrs. Bassett said.

Two "date nights' have been held at the institution, administered by Mrs. Creighton Burnham, and another was scheduled for tomorrow night. One wedding has resulted.

Under Mrs. Burnham's plan, inmates with the best records are rated as "honor students" and live in an "honor cottage' where the date night parties have been held.

The parties have attracted national attention.

13-YEAR OLD BOY DIES IN KINGSMILL HOME

Joe Lewis Jackson, 13, son of Mr. and Mrs. H. E. Jackson of Kingsmill, died at the family home last night following an extended illness The family had resided in Kingsmill for 12 years. Mr. Jackson being with the Magnolia Pipe Line company.

Funeral services will be conducted in the chapel at G. C. Malone Funeral home at 5 o'clock with the Rev. M. E. Cuthbertson, pastor of Central avenue Church of Christ officiating. Burial will be in Fairview cemetery.

Survivors are the parents.

FDR SENDS SIGNAL TO 'GO AHEAD' WITH DAM

TULSA, Okla., Sept. 17 (AP)—A 40-year-old myth became a reality today as jubilant northeast Oklahoma residents laid preliminary plans for launching the giant $20,000,000 hydro-electricv dam project on Grand river.

Members of the Grand river dam authority, an executive body created by the fifteenth legislature, will meet here tonight to follow up the long-aawited "go ahead" signal which came yesterday from President Roosevelt at Hyde Park.

NEVER TOO OLD

CONSHOHOCKEN, Pa. (AP)—Forty years ago John A. Harrold was a member of the borough council here. Since then he has been a policeman, a fiddler, a salesman, a sportsman and proprietor of a hotel. Today, at the age of 87, Harrold is a candidate again—for borough council. He said he had decided it was time "to get back into politics."

Tennesseean

W. V. "BILL" JARRATT

Organization of the Gray County Tennessee club is now under way with W. V. "Bill" Jarratt, pictured above, county chairman. He invites all native born Tennesseeans in Gray county to call him or to get in touch with C. H. Walker, director in the Panhandle Tennessee club, or Tom Smalling, local membership chairman.

Mainly About People

Phone Items for this Column to the News Editorial Rooms at 666

Mr. and Mrs. Roscoe Dugger, Mrs. Mary Dugger and Mrs. Walter Decker arrived last night for a visit in the home of Mr. and Mrs. Louie Behrends. Mrs. Mary Dugger, mother of Mrs. Behrends, Mrs. Decker and Roscoe Dugger, will spend the winter here.

Mr. and Mrs. Carl Nichols are the parents of a daughter, born yesterday at Worley hospital.

Emmett Barnhard was able to leave Pampa-Jarratt hospital yesterday.

Rev. and Mrs. W. R. Lawrence of LeFors are the parents of a daughter, born this morning at Worley hospital. Rev. Lawrence is pastor of the LeFors Baptist church.

Mr. and Mrs. Oscar Stapleton and daughter of Oklahoma City are visiting friends and renewing acquaintes here.

DEFENDERS DYNAMITE PATH OF INSURGENTS

HENDAYE, Franco-Spanish frontier, Sept. 17 (AP)—The Asturian defenders of Gijon, falling back under the relentless thrusts of the Spanish insurgent offensive, were reported today to be dynamiting the path of their foe.

A radio broadcast from Salamanca, the insurgent general headquarters, pictured wholesale sabotage of roads, bridges, railways, telegraph lines, and the firing of scores of buildings on the Leon front, about 50 miles south of Gijon.

CONSTITUTION AMENDED 21 TIMES SINCE BIRTH

WASHINGTON, Sept. 17 (AP)—The constitution has been amended 21 times since its birth 150 years ago.

The first ten amendments, known collectively as the bill of rights, went into force in 1791.

Only one of the 21—the 18th or prohibition amendment—has been repealed.

Pending is a child labor amendment, submitted by congress in 1924 but still lacking the necessary ratification by 36 state legislatures.

SCOUT NEWS

CLARENDON, Sept. 17 (AP)—Fred M. Roberts, scout executive of the Aobe Walls council, plans to start a class in archery here. In order for a scout to obtain a merit badge with bow and arrow he must be able to make a score of at least sixty with thirty arrows at fifty yards on a regulation four-foot target. He must shoot a score of 80 at 40 yards and register 100 at 30. Possible points at any distance is 270, Roberts said. A scout to qualify for trial must be able to fashion his own bow and arrows and shoot 150 yards.

JURY FREES SHERIFF

BROWNSVILLE, Sept. 17 (AP) — Sheiff J. A. "Art" Goolsby of Cameron county was free today of a charge that he negligently permitted a felon to escape from county jail. A district court jury acquitted him last night after 50 minutes of deliberation.

The charge had been filed in connection with the disappearance from jail of Edward Rhom last Aug. 21.

J. O. ROGERS, M. D.
Men SPECIALIST Women
Genito-Urinary, Blood, Skin and Rectum
204 Combs-Worley Building

Whittenburg News

By Evelyn Barnett

Oran Hughes, Janell Stewart, and George Cannon left Thursday for Austin to attend Texas University.

Dr. Summerville of Bartlesville, Okla., is in Whittenburg on business.

D. N. Bolin left today for a visit in Van Buren, Ark.

A. O. Buenz was called to his home in Iowa because of the death of his father.

Mrs. Harry Kenyon is a patient in the Pantex hospital.

John Delameter attended the air races in Cleveland, Ohio, and is now visiting in Kansas City, Mo.

Ruth Erma Garrett and Lucille Miller left Thursday for W. T. S. T. C. at Canyon.

Mr. and Mrs. Granville Brady left Thursday for Houston to make their future home.

Samuel Demings is visiting in Fort Worth, and Dallas.

K. A. Epps and sons are spending a few days in Beaver, Okla.

Miss Kathryn furgison left Thursday for her home in Crystal City, Mo.

Mrs. H. C. Doyen and son are visiting in Bartlesville, Okla.

Mr. and Mrs. P. D. White are visiting in Gainesville, Texas.

Mrs. Margaret Lisenby of Oklahoma City is visiting in the E. C. Trent home.

The Phillips Black Hawks will play their first game of football at Perryton Friday afternoon.

Young People of Community Will Be Guests Tonight

Tonight has been designated as young people's night at the revival in progress at the Harrah chapel, 704 South Barnes.

The group will meet at 7 o'clock for a short service of their own, and then go in a body into the auditorium to hear the Rev. Sharp in a sermon on "Cars."

Entertainment, instruction and inspiration is in store for all who attend according to reports. All young people of the church and community are urged to be present.

NATIVE TENNESSEEANS ASKED TO JOIN CLUB

Native born Tennesseeans residing in Gray county have been invited to join the Gray county Tenness club, a part of the Panhandle Tennessee club of which N. S. Griggs of Amarillo is president.

C. H. Walker has been named a director in the Panhandle club. He named W. V. "Bill" Jarratt president of the Gray county club and in turn Mr. Jarratt selected T. F. Smalling as chairman of the membership committee of this county.

Tennessee natives in this county are urged to get in touch with any of the three officers immediately so that a meeting can be called.

First gathering of the Panhandle club will be next Thursday morning at 10 o'clock at the Tri-State fair in Amarillo.

HEAVY SWELLS SWEEP TEXAS GULF PORTS

CORPUS CHRISTI, Sept. 17 (AP)—Heavy swells in the Gulf of Mexico were reported at Port Aransas, north of Corpus Christi, yesterday. Otherwise, there were no indications early today of a storm brewing off the Texas coast.

FIRE BUGS ARRESTED

MAYS LANDING, N. J., Sept. 17 (AP)—Police counted a series of incendiary fires in Absecon as solved today with the arrest of five men—each of them a volunteer fireman. The five pleaded guilty to arson charges and, police chief Albert Talley said, told that they set the blazes because "we liked the thrill of fighting fires."

for WOMEN only

CARDUI is a special medicine for the relief of some of the suffering which results from a woman's weakened condition. It has been found to make monthly periods less disagreeable, and, when its use has been kept up awhile, has helped many poorly nourished women to get more strength from their food. This medicine (pronounced "Card-u-i") has been used and recommended by women for many, many years. Find out whether it will help you by giving it a fair trial. Of course, if not benefited, consult a physician. Adv.

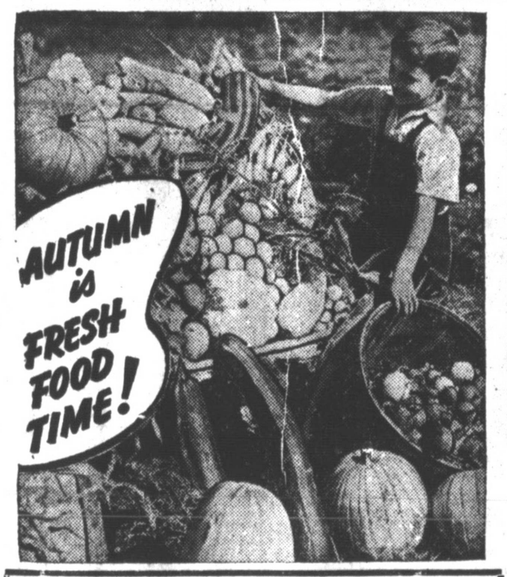

Peaches No. 1 Colorado Cling Bushel $1.75

Colorado PEARS Bushel $1.25

CABBAGE Fresh and green,	1½c	SQUASH Lb.	5c
TOMATOES No. 1 Colo. lb	6c	CUCUMBERS Lb.	5c
Bushel	$1.50	OKRA, Lb.	10c
BEANS Lb.	6c	BELL PEPPERS Lb.	7½c
BEANS, Yellow wax, lb	7½c	Thompson Seedless GRAPES Lb.	10c
TURNIPS and tops, bunch	5c	3 lbs.	25c
CAULIFLOWER Lb.	7½c		

No. 1 Colorado, sack POTATOES $1.65

Apples Jonathan Bushel 85c

"A Pound or a Truckload" "Fresh From Colorado"

Huber Fruit & Vegetable Market
413 South Cuyler

Mayfair
WOMEN'S WEAR

Opening

Doors Open 9 a. m.

TOMORROW
Saturday, Sept. 18th

Bringing a New Standard of Women's Wear, Fashion and Value to Pampa

Featuring Style and Value Sensations

Feminine Pampa . . . We invite you to our formal opening tomorrow . . . you'll say our new store is magnificent . . . you'll be spellbound when you see the exquisite dresses, coats, suits and fur coats. You'll positively be amazed and wonder how we offer so much quality and style for so little money . . . let nothing keep you away . . . a beautiful overnight case free with every purchase.

SATURDAY and MONDAY to demonstrate our VALUE SUPREMACY!

a gift of a smart new airplane luggage style overnight bag with every purchase!

SPORT COATS

You needn't go a step farther than the MAYFAIR to see the clothes that are the sensation of style-conscious New York! Your own practiced eye will spot their smartness instantly . . . a closer inspection assures you of their grand quality . . . we know you'll wear them with a dash! All absolutely tops in style . . . all amazingly low in price . . . in our first price range are our . . .

9.95

The season's successes! Pencil-slim lines . . . modified princess coats . . . boxy swaggers. All hand tailored of finest woolens . . . beautifully lined and interlined . . . and sumptuously furred . . . these coats are MATCHLESS VALUES . . . see them at . . .

12.95

Here is a universal favorite . . . styled in California but worn from coast to coast, these sport coats have extra dash . . . are moderately priced . . . some with ripple fur collars on slim fitted coats, nubby wools and interlined. Square shouldered, unfurred boxy swaggers. Tweeds and monotones at . . .

16.95

Costume Suits! Fur Coats! Shetland and Mannish Suits at GREAT SAVINGS!

DRESSES

"Fashion Fit" frocks, both misses and women's sizes, youll love every one of them! Sleek satins with that "lace in" look, achieve through corset waists, bodice drapings, clever shirrings! and the many other style features that are foremost for the new '37 and '38 season.

3.95

Velvet and lace for afternoon . . . tailored! dressy! . . . you must have one Beautifully flattering, these velvets in pencil-slim or suavely fitted lines are very NEW . . outstandingly smart! Sugar white lace trims. Black and jewel tones . . . the value of this particular group is surprising. See them Saturday at . . .

6.95

Dresses with that million-dollar look, metal crepes! sheer wools! sleek satins! ribbed crepes! lots of black, and rich dark colors . . . so low-priced that you can have at least three! All with the NEW slim figure lines . . . wool for daytime . . crepe for afternoons . . . even don-t-dress-for-dinner satins! We command your inspection of this group at

9.95

Neat and trim by day, gay and glamorous by night, reed-like, slimness and young sophistication in boy collars, pert bow ties, new slim skirts in many colors . . . new satins in this group with shirred sleeves, jewel trims, dramatic high necks . . .

14.95

Corner of Cuyler and Foster

MAYFAIR

These Low Prices Effective In Our Stores From Friday, September 17th Through Thursday, September 23rd

Unless Otherwise Specified

FLOUR EVERLITE, 48 LB. SACK... $1.69
EVERY SACK GUARANTEED
24 LB. SACK 82c

SALAD DRESSING Relish Spread Bestyett Quart Jar 27c

COFFEE Schilling's 1 LB. CAN... 28c

Toilet Tissue Northern ROLL . 6c

Granulated SOAP White King LARGE PKG.. 29c

PORK & BEANS Van Camp's 16 OZ. CAN.. 5c

Tomato Juice Libby's 14½ OZ. CAN 6c

SNOWDRIFT All it's goodness locked in and you get the key 3 Lb. Can 55c

PINEAPPLE JUICE Libby's
12 Oz. Can, 2 Cans 19c
46 Oz. Can 33c

TOMATOES No. 2 can 3 Cans 23c

CUT GREEN BEANS No. 2 can 3 Cans 23c

★ Finest Quality MEATS ★

Prices Good Friday & Saturday Only

CHEESE Longhorn, Fresh Shipment LB. 17½c

HAMS Pinkney Sunray, whole or half LB. 27½c

ROAST	Center Cut Arm or Chuck	LB. 19c
BACON	Sugar Cured Sliced	LB. 29c
STEAK	Lean, Meaty cuts, Baby Beef	LB. 17½c
SALT PORK	For Boiling	LB. 17½c
PEANUT BUTTER	Bulk	LB. 11c
HAMBURGER	All Meat	LB. 15c
DOG FOOD	Balanced Diet 16-ounce Can	EA. 5c

FRI. & SAT. ONLY

Grapes New Tokays POUND 5c

POTATOES No. 1 Reds 10 LBS. 15c

TOMATOES Fancy California Pinks LB. 6c

Lettuce Firm, Crisp, Head EACH 4½c

YAMS Kiln Dried Porto Ricans 5 LBS. 29c

Shortening Mrs. Tucker's—Cartons Friday and Saturday only. 8 POUNDS 91c

GINGER ALE, Lime Rickey, Club Soda Blatz, two large bottles 33c
COFFEE Golden Light, 1-lb. package 21c
POPPED WHEAT Miller's, Large package 10c
CORN FLAKES Miller's, Large package 9c
ORANGE JUICE Amita, 46-oz can 37c; 12-ounce can 10c
PEACHES Libby's No. 2½ can 18c
PEACHES Whole pickled, Libby's, No. 2½ can 21c

BREAD SPECIAL ALL WEEK FULL 16-OZ. LOAF 5c

TOILET SOAP White King, Bar 5c; A-PLUS, Bar 5c
PEACHES Hillsdale, No. 2½ can 15c
FRUIT COCKTAIL Libby's No. 1 tall can 14c
PEARS Libby's Bartlett, No. 2½ can 19c
PIMENTOES Silverdale, 4-ounce can 7c
SALMON Libby's fancy red Sockeye, No. 1 tall can 25c
PINEAPPLE Hillsdale, broken slices, No. 2½ can 19c

SUGAR 10 LB. BAG . . . 48c

PEAS Libby's fancy No. 3 sieve, No. 2 can 15c
MARSHMALLOWS Angelus, 1-lb. cello bag 15c
PRUNES Medium California, 2 lbs 15c
APRICOTS Choice Evaporated, 2 lbs. 27c
KRAUT Libby's No. 2½ can 10c
IVORY SOAP Large bar 10c; Medium Bar 7c
PEAS American Wonder, No. 2 can 10c

Save at FURR FOOD

P & G SOAP 5 GIANT BARS 19c

Pampa Daily News

Published every evening, except Saturday, and Sunday morning by the Pampa Daily News, 322 West Foster Street, Pampa, Texas.
Phone 666—All departments
JAS. E. LYONS, Gen. Mgr. TEX DE WEESE, Editor

MEMBER OF THE ASSOCIATED PRESS (Full Leased Wire). The Associated Press is exclusively entitled to the use for publication of all news dispatches credited to it or not otherwise credited to this paper and also the regular news published herein.

Entered as second class matter March 15, at the post-office at Pampa, Texas, under the act of March 3, 1879. National Advertising Representatives: Texas Daily Press League, New York, St. Louis, Kansas City, Los Angeles, San Francisco and Chicago.

SUBSCRIPTION RATES—By carrier, 15c per week; $3.60 for 6 months. By mail payable in advance in Gray and Adjoining Counties, $5.00 per year, $2.75 per 6 months, 60c per month; outside Gray and Adjoining Counties, $7.00 per year, $3.75 per 6 months, 75c per month. Price per single copy, 5c.

An independent Democratic newspaper, publishing the news fairly and impartially at all times and supporting in its editorial columns the principles which it believes to be right and opposing those questions which it believes to be wrong, regardless of party politics.

CONSTITUTION REFLECTS NATION'S FAITH, IDEALS

Perhaps the most encouraging thing about the Constitution of the United States is the fact that after living under it for 150 years we are still arguing about its precise meaning.

That means that the document is flexible. Being flexible, it is adaptable to changing times. Because this is true, it can obey that inexorable law of nature—"adapt or die."

That fact is a good one to keep in mind this fall, as we celebrate the Constitution's sesquicentennial.

We might save ourselves a good deal of argument about "horse and buggy days" and the fact that the founding fathers did not foresee this era of sea-to-sea highways, giant corporations, mass production and so on. For while it is quite true that the country for which the Constitution was devised contained none of those things, it is equally true that that does not necessarily make any difference. They gave us a Constitution which is not rigid and inanimate, but supple and alive

It is easy to lose sight of the goal which the founding fathers sought to reach. Fundamentally, they were simply trying to make certain that their America would continue to be a democracy, a land of freedom and of equal opportunity, where men could live without butting their heads against the injustices and stupid cruelties inseparable from authoritarian regimes. They had a pretty clear idea about the things that had been fought for and won in the American revolution, and they wanted those thing preserved.

During the century and a half since they finished their work, the Constitution has done its part nobly. Those goals of freedom, democracy and equality have in large measure been attained, not perfectly, perhaps—for perfection is rare in human undertakings—but very substantially. And the very fact that the country has existed for a century and a half under this Constitution is the best guarantee that it will continue under it in the future.

A charter of freedom like our Constitution does not go on living of itself. It lives because it expresses ideals which are dear to the people who live under it. Our Constitution is rounding out 150 years of service because the American people are and have been determined to remain free. The Constitution is merely the instrument through which they make their determination effective.

It is no blind subservience to the written word that makes us revere our Constitution, nor is it an unthinking obedience to the dead hand of the past. It is a reflection of the ideal that animates us, of the faith by which we order our society. As long as we are true to that ideal and that faith, we need not fear for the Constitution's continued good health.

Washington Letter

By PRESTON GROVER

WASHINGTON—These sob-stories of self-sacrificing federal officials who stay on the job while high-priced positions await them on the outside will bear looking into.

There is no doubt that some are offered better positions; and when they stay on to "work for the President" through the election period or a session of congress, they lose money. But the losses are well balanced by personal benefits gained from their service for the government.

James Landis, chairman of the securities exchange commission, and Edward F. McGrady, assistant secretary of labor, are the latest pair to quit the government to contest for bacon and eggs in the outside world. The government will miss them, and it has been stated that the hole left by McGrady in the labor department will be particularly hard to fill.

It should be written at once that both Landis and McGrady are the grandest sort of individuals. They are the kind you would like to have for friends for life. But Landis and McGrady cannot write in the honest privacy of their diaries that they served the federal government at a tragic sacrifice to their welfare.

Several months before McGrady's proposed departure became public knowledge, he had offers from outside concerns that easily topped his $9,000 salary as assitsant secretary of labor. He stayed on at the President's request, so information here goes, because the President wanted him during the election and the troublesome labor period that followed. To that extent there was sacrifice on the part of McGrady.

But look at the whole McGrady picture, instead of just a part.

He is 65. During 60 of those years not one man in a thousand outside of labor ranks could have told you who McGrady was. For 15 years before his appointment as assistant secretary, he was an organizer and lobbyist in Washington for the American Federation of Labor. It was an important job, but not such a job as to cause private enterprise to rush to his side with fat offers. Those offers developed after he became assistant secretary and made a name for himself as a strike mediator.

Don't undercut this man McGrady. He is a bargain at whatever figure the Radio Corporation of America had to pay to get him as its labor relations man. But the offer came after his government service, not before.

★ ★ ★

Much the same can be said of Landis. He never had an extensive private practice; so he didn't give up a $100,000 a year law business to help the government out of a hole. He was so bright as a Harvard law student that Justice Brandeis chose him as his law clerk, a distinction that means something even in these court-baiting days. But justices are allowed only $5,600 for office assistance, and that sum usually must include pay for a stenographer.

From that job Landis went back to Harvard as assistant professor of law. He made a rapid climb and was professor of legislation when, in 1933, the government invited him to help write the securities act. The government paid him $10,000 a year. That is more than teaching usually pays.

Chances are his successful trick in government service put him in line for dean of the law school away ahead of the time he could have expected it if he had stayed in the class room.

Landis and McGrady are not the only ones who often have been pictured as sacrificing time and lucre for dear old government. But with few suggestions, the government got them because it paid more than they were getting before.

Tex's Topics

Congressman Marvin Jones is of the opinion that the best way to answer gross exaggerations, such as appeared in the recent dust bowl article in a national magazine, is to give them the lige and airy treatment. . . The world is full of so much seriousness, he believes, that you just have to take somebody to town by the burlesque route once in a while . . . And, don't ever fool yourself that the Panhandle representative in Congress isn't talking cold turkey when he tells you that he has faith that the Panhandle of Texas offers the greatest opportunities of any section of the nation. . . He means it, and he has a plan to make it come to realization.

★ ★ ★

Agricultural department, thru tests completed to satisfaction of official testers, has decided hog's right ham is just as tender as left. . . question was old one, growing out of theory that hog exercises right leg more, toughening it. . . Clerical salaries paid in New York average $30.89 a week, it was shown in survey of 297 businesses of many types. . . weekly salaries as low as $9.50 are paid for clerical help. . . but one chief clerk gets $575 a week.

Another feather in woman's bonnet. . . . 11 of Connecticut's 19 lookout towers in forest areas are "manned" by women. . . officials say feminine sex does better job of watching for blazes in the widerness than men. . . Tourist agencies in England report cross-Channel week-end traffic is more than double what it was in 1936. . . on one Saturday between 25,000 and 30,000 people left England for France, Switzerland, Germany, and Belgium. . . Swiss are drawing heavily.

★ ★ ★

German army is being put in degree on vegetable diet. . . because there isn't enough meat in Germany. . . at same time Nazi propaganda is getting Austrians on vegetable diet. . . . leaving more meat to export to Germany . . . but ruining Austrian butchers. . Rookie state patrolman in Virginia—so secretary of police says—stopped tourist car which was several inches out of right highway lane, demanded, "Where are you from?" "Cincinnati," replied the tourist. Rookie: "Then why the Ohio tags on your car?"

★ ★ ★

Two little daughter of England's king, Princess Elizabeth and Margaret Rose, will receive a letter soon, telling them that two trees have been named after them at Kuala Lampur, in the Federated Malay States. . . For the first time in 10 years, Mrs. C. F. Taylor is wearing her wedding ring. . 10 years ago she lost the ring in sand at beach at Port Huron, Mich. . . this summer children playing in sand found it.

★ ★ ★

Before the age of 12, says correspondent from Shanghai, both Chinese and Japanese have fixed in their consciousness conviction of the other's inferiority. . . there is Japanese tradition (disproved) that Chinese will always run. . . For every Japanese there are five Chinese. . . China having 400,000,000 people . . and although Japan rules province of Manchukuo, 30,000,000 Chinese make up nine-tenths of its population.

★ ★ ★

The "long cabin" of Italy's Ethiopian pioneering is a metal house, which can be set up, knocked down little later, moved somewhere else. . . 600,000 Italian volunteers for labor are working, at $3 a day. . . $2 they can send home. . . Remember the Ethiopian belles you used to see pictured before Italian conquest? . . they now wear Japanese silk pajamas instead of native robes, brilliantine on hair instead of rancid butter. . . Makale has whole section of them.

Yesteryear In Pampa

TEN YEARS AGO

After starting uncertainly in the first quarter, the Pampa Harvesters hit their stride in the second half to score the only touchdown of the game and thereafter they cut-played the heavy class A Quanah eleven.

★ ★ ★

The Thut-Saunders Motor company was the reorganized firm handling a full line of Studebaker automobiles in Pampa. The company was composed of Henry Thut and Horace Saunders, members of pioneer Gray county families.

FIVE YEARS AGO

Plans were made for Pampa's hundreds of school children to participate in a city-wide safety program sponsored by the Kiwanis club through the Junior police movement.

'We, the People of the United States---'

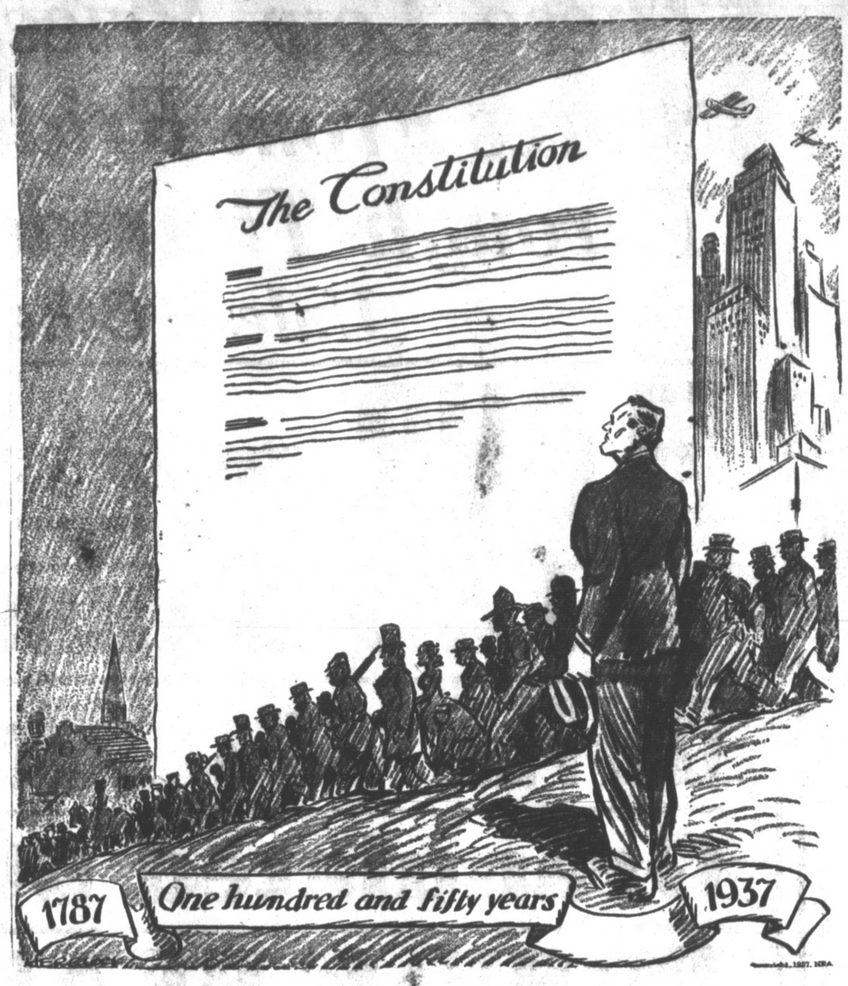

Man About Manhattan

—By GEORGE TUCKER

NEW YORK—Joan Bennett is a fragile young woman with innocent eyes and a school-girl complexion, yet she doesn't hesitate to lash out at her tormenters if she feels the occasion demands it.

I have in mind a recent party which Walter Wanger gave in the studio apartment atop Radio City. So many celebrities attended that fashion editors had their photographers on hand to get some pictures of the stars in their new fall creations.

The studio is sumptiously appointed, with an extraordinarily appealing bar for the convenience of thirsty guests. As a gay throng crowded about this bar, a news photographer asked Miss Bennett if she would pose.

"Don't take my picture with a glass in my hand," she instructed him, hurriedly setting down a glass of champagne.

However, later the photographer caught her in a convivial pose and, being under orders from a hard-boiled city editor, shot the scene without giving it a thought. In this scene Miss Bennett had a glass of water or something.

She set the glass down. She advanced upon her now slightly alarmed lensman. "Give me that plate," she cried.

Hearing this, host Walker Wanger interceded for his guest. "This is an outrage—give me that plate at once," he demanded.

To the surprise of onlookers, the photographer drew out the plate and handed it to Wanger.

"You are getting soft," a colleague jeered later. "I would never have given him the plate."

"I didn't," he explained, "but why create a stir and ruin the party when everybody should be having fun? All I did was hand him an empty plate."

Broadway's currently successful producers have not inspired such fanciful legends and tag-lines as the late Ziegfeld and Belasco commanded, yet the theater is rocking along in accepted fashion.

In the old days no one mentioned Flo without calling him the "Great Glorifier" or the "Czar of Show Girls" . . . and sentimental, white-haired Belasco was always "the high priest of the theater."

Now we have the Gilbert Millers, the Guthrie McClintics, the Sam Harrises and a quorum of others just as successful, but no wreath of superlatives are hung about their necks. They are men of the common sense variety who feel that a correct balance is the checking account is as important to success in the theater as a leading lady's figure. Anyway, they produce hits, and that's what this town asks.

The place where Georges Carpentier used to play indoor golf in upper Manhattan is now a Cuban night club. Before that it was a Chinese restaurant.

To please the vanity of temperamental celebrities most press agents have their charges met at the train by a staff of photographers. But only one is actually shooting. The others are flashing bulbs on empty cameras.

That funny gesture which Dave Chasen uses had and unpremeditated beginning. He was touring Wales and, seeing a friend, waved shyly at him from the balcony. The gesture provoked such laughter that he has used it ever since.

WHO'S A HAS-BEEN?

HILLSBORO, Ore.—T. E. Hills, 94-year-old Civil war veteran, passed without error a rigid drivers examination. Then the Portland municipal testing station gave his car a clean bill of health.

The automobile is a 1910 model.

People You Know

By ARCHER FULLINGIM

It was just before the Pre-Centennial parade of 1934 started on South Cuyler. The manager of the parade had a Confederate uniform and a flag flaunting the Stars and Bars, but he had no one to wear the uniform, no one to carry the flag. It looked as if the parade would start without a memory of the Confederacy in its ranks. But at that moment there came a little old man with a gray beard and merry blue eyes, riding up on a pony equally as spry and merry. The bands were playing and the old man couldn't hear a word when he was asked if he would wear the uniform, but he nodded his head anyway, and they went to a nearby supply house and changed clothes. And that old man with the merry blue eyes was the hit of the parade as he carried the flag of the Lost Cause. He was too young to fight in "that war" of The 1860's, but he might as well have been in it because he helped haul supplies to the soldiers. Today that man, W. S. Wilson of 1315 Duncan street, is celebrating his 90th birthday. He is the father of Miriam Wilson, Gray county district clerk. He was born in Texas in 1847 and is the oldest Gray county resident born in Texas. Two or three years ago he suffered a stroke but up to that time he was the leading horseback rider in the county.

A canter from his home at Lefors to Alanreed was nothing, and he rode to Pampa many times, including the day of the celebration in 1934. Last March 1, he and Mrs. Wilson celebrated their 70th wedding anniversary, and that fact is breath-taking.

His health now is fairly good but the stroke left him a "little off-balanced on his feet," he says. So here are most honorable congratulations of the first water, and here is sincere admiration, and here is a friendly hand to Mr. Wilson on his 90th birthday. May he have at least ten more.

How's Your Health?

By IAGO GALDSTON, M.D.

ATHLETICS AND HEART STRAIN

Can the heart be strained by violent exercise?

Most authorities say no.

The idea that following strenuous efforts the heart may become permanently enlarged—that is, dilated or "stretched"—is not upheld by careful functional and X-ray studies of athletes' hearts. On the contrary, it has been found that following strenuous efforts, the hearts of well trained athletes are actually a little smaller than they were previously.

The popular idea that hard physical exercise injures the heart originated toward the end of the last century. It was based on certain measurements of athletes' hearts, now known to have been erroneous. Recent studies employing more precise "measuring methods," have led to the unsuspected revelation that while there may be slight enlargement during the progress of exercise itself, the normal heart becomes smaller after exercise than at rest.

Sir Thomas Lewis has summarized the matter by pointing out that "when the call is excessive (the effort put forth is too great) it is the supply of blood to the muscles that will fail, not the heart."

Of course, all of this is valid only on the premise that the heart is normal, the rest of the constitution good, and the person is trained for hard effort. If and when these conditions do not prevail, strenuous exercise may indeed injure not only the heart, but numerous other parts and organs.

Possibly the reason why the belief prevails that hard physical effort "injures the heart" is because many persons witness the untoward effects of strenuous exercise in those not physically fit and not well trained.

Much revolves about the type of hard exercise indulged in. If by hard is meant long, lasting, but even paced, it is one matter. It is still another when hard means sudden spurts of effort The latter is more hazardous.

For these reasons one who would not be allowed 15 minutes of tennis, may with benefit, walk for two or three hours.

The young healthy person need worry little about straining his heart. Those over 40 will do well to have themselves examined thoroughly before they undertake any really trying exercises.

Around Hollywood

—By ROBBIN COONS

HOLLYWOOD — Love, which in Hollywood is news when it isn't all a movie is about, is becoming anathema in movie titles. A year ago a title like "Love Without Reason" would have been a humdinger. Today Hal Roach is offering a prize to a studio worker who thinks up a substitute without "love" in it.

Love alone—just "Love" has been a title only twice. That's what they called "Anna Karenina" the first time they made it. But "love" in combination with other tricks has been a title 155 times — not counting the "Lovers" and "Lovings" and "Lovelies." And that is up to the last official count, not including this year's releases, wherein titulary speaking love has been:

News, on Toast, under Fire, in a Basement, in a Bungalow, from a Stranger, Like That, etc., etc., to say nothing of Love in such combinations as "Danger—Love at Work," "Ladies in Love," and the forthcoming "Live, Love and Learn" and "Love and Hisses."

It's a case of Too Much Love, which incidentally hasn't been used for a title—yet. But there's a very good opening for a few Hates. Hollywood hasn't had a mean title since 1922, when Metro made a picture called just "Hate."

The movies' opera stars (speaking of love) seem to be having a love feast these days. The Misses Pons, Moore, McDonald, and Swarthout were photographed together at the recent Basil Rathbone party, and it was supposed to be the first time in their mutual histories.

As if that weren't enough, Miss Lily Pons, her slim figure clad only in a handful of ostrich feathers and trinkets for her role of psuedo-jungle girl in her new film, was rehearsing bird trills from a prop-tree on her studio set when a huge package arrived. After the scene, a very funny business in which Jack Oakie, Lily's press agent, convinces Edward Everett Horton, a trophyless big game hunter, that Lily is a wild bird-girl or girl-bird worthy of capture, Lily climbed down from her perch and went to her dressing room. Thence soon issued exclamations of delight, followed by Lily in person, towing a box taller than herself.

"Grace sent them—Grace Moore!" the beamed. "How sweet of her—we should take a picture. Lilies—how sweet!"

Miss Pons' picture, whether appropriately to the incident or not, is called "It Never Happened Before." At least it never happened before had the same press agent, which is the case now.

Brain Truster L. Douglas Advised Economy and Lost

By RODNEY DUTCHER
Pampa Daily News Washington Correspondent

WASHINGTON, Sept. 17—The early New Dealers were a diverse lot of liberals, conservatives and radicals.

When Ray Moley finally went out of the government service, conservatives whooped loudly that this meant the President had turned to the "right." Today, big business men and millions of others consider the Roosevelt policies more radical than ever before.

By far the most significant early New Deal resignation was that of Budget Director Lew Douglas, an Arizona congressman whose personality and grasp of fiscal affairs had made him a Roosevelt favorite by the summer of 1932.

Douglas made a hard fight against the New Deal spending policy and lost. He believed the situation would correct itself if there were genuine successful efforts toward budget-balancing. He held to the old theory that the capitalist system had certain self-corrective forces which would work if much of the existing debt were wiped out. Politics, however, said more debt wouldn't be wiped out.

The spenders won and what the interesting results of the Douglas theory under 1933-34 conditions would have been, no one knows. But it was the habit of Douglas in the months before he quit to keep saying:

"Only 60 days more to national bankruptcy, Mr. Presiednt."

Howe Was Always There

Lew's two chief accomplishments were the Economy act, hitting mostly at veterans and federal employes, and an inside campaign which monkey-wrenched the intended fast pump-priming, wheel-turning, $3,300,000,000 public works drive.

Meanwhile, Louis Howe was living in the White House, a factor of great weight with Roosevelt. Gnomelike, he had been constantly at Roosevelt's side through the latter's long siege of paralysis. He was terribly jealous of all other presidential intimates. But he was expert at seeming to promise without actually doing so and he kept the brakes on Roosevelt, who is often impulsive.

He was chief of the White House secretariat. All politicians and lobbyists had to go through Louis and usually they didn't get through —certainly not unless they had something to offer.

The death of Howe may or may not have been harmful to Roosevelt. Howe was always cautious, bent only on promoting Roosevelt and keeping his place as the intimate companion. It is doubtful whether F. D. R. would ever have launched his court plan if Louis had been at his side.

Helped Moley Down

Howe presumably helped accomplish Moley's loss of power, which waned very slowly after the latter's change from the State to the Justice department, but the actual Moley-Roosevelt break didn't come until early in the 1936 campaign year. Always before, Moley had been the "first draft man," who under presidential directions had constructed the first model of each Roosevelt speech.

Suddenly he discovered that Dr. Stanley High, brought into White House counsels by White House Publicity Secretary Steve Early, had been given that job. Moley then withdrew from the New Deal entirely.

His last appearance in Washington was in a bitter attack on Roosevelt's pet court plan, before the Senate Judiciary Committee.

Frankfurter's "Boys"

There were other early New Deal advisers. Prof. George Warren, ex-teacher of Henry Morgenthau, heavily influenced the administration's early gold policies after gentleman-farmer Morgenthau became secretary of the treasury, and for a time Roosevelt was sold on Warren's "commodity dollar."

Felix Frankfurter, who had furnished legal brain trusters to the Hoover administration big business men and to Justices Holmes and Brandeis, was another important early influence. His "boys" from Harvard law school were and still are numerous within the New Deal, most important among them Tom Corcoran and Ben Cohen.

Frankfurter worked out many early New Deal policies and still keeps in touch with New Deal proteges. He was offered the solicitor-genralship. But for two years he has been almost entirely out of the Washington picture, consciously withdrawing lest he embarrass Roosevelt, with whom he occasionally speaks by telephone.

Book A Day

—By BRUCE CATTON

While the air is heavy with news of Chinese bombs, it is refreshing to read Carl Crow's account of some lighter and brighter sides of Chinese life—"400 Million Customers" (Harper's: $3)

Mr. Crow has managed an American advertising agency in Shanghai for 25 years. His great good humor and tolerance make him an excellent person to describe the enigmatic, seemingly ingenuous yet often ingenious Chinese. He knows Chinese business men best—from office boy up—but as advertising touches upon many phases of living, a pretty well-rounded picture of life in Shanghai comes out in this series of entertaining experiences.

Ever since the days of Marco Polo those millions of potential customers have lured merchants. But many things make selling anything to the Chinese difficult. In the first place, they are unbelievably poor. Only about 10 per cent can read. Billboards convey picture messages, but one at least was suspected as a refuge for evil spirits and Mr. Crow had to set off $20 worth of fireworks on a lucky day to scare the devils away.

If you give free samples, the chances are you'll ruin the actual sale of your product, for either the newsboys clip the coupons and collect most of the samples to sell or the clerks themselves sell them. If you change the label on an established brand, the Chinese will no longer buy it. Even the illiterate can count the number of letters and he is sure to think you are cheating him into buying a substitute.

He suspects any effort at salesmanship. A salesman usually makes just one call a day—at the tea house frequented by dealers in his line. Here he stows his samples under the table where he sits to drink tea, nible watermelon seeds, and gossip about the market with his cronies The volume of his business depends on the number of friends he has.

Even if you are not interested in advertising, even if things Oriental have no charm for you, you can get a lot of good hearty laughs out of Carl Crow's delightful book.—D. S. E.

So They Say

All the protection we had was an American flag stretched in front of a smokestack.
—MRS. THEODORE ROOSEVELT, speaking of American protection on the Whangpoo river.

I'll toss it away, if Jackie wants me to.
—FILM ACTRESS BETTY GRABLE, referring to her film career in connection with her engagement to Jackie Coogan.

I'll be awfully glad to see father, I'm nearly broke.
—JOHN ROOSEVELT, youngest son of the President, returning from Europe.

I would like to dedicate the last 10 years of my life to writing an autobiography, but I will never know where the period begins.
—IRENE DUNNE, Hollywood, California.

Side Glances

By George Clark

"It's our old coupe, all right. Remember how upset we were over that first dent?"

OUT OF THE NIGHT

BY MARION WHITE

Copyright, 1937, NEA Service, Inc.

CAST OF CHARACTERS

PRISCILLA PIERCE—heroine, young woman attorney.

AMY KERR—Cilly's roommate and murderer's victim.

JIM KERRIGAN—Cilly's fiance.

HARRY HUTCHINS — Amy's strange visitor.

SERGEANT DOLAN—officer assigned to solve the murder of Amy Kerr.

Yesterday: Alone in her apartment, after mdnight, Cilly becomes increasingly alarmed when Amy fails to return from the rooftop. She recalls it would be terrifying up there in the darkness!

CHAPTER II

Cilly'd been up threre once herself—to get a coat she had had hanging out all day to air.

You ran up the five flights of stairs—that was all right, for there were lights on every landing. But from there on it was No-Man's-Land. You went up the other half-flight to the roof, and pushed the heavy iron door out. As you stepped out onto the roof, that door swung shut behind you with a bang—a loud, terrifying bang against the lonely silence on the roof.

Cilly was a courageous soul, but she had shuddered that first black moment after the door slammed behind her. There was nothing ahead but dark emptiness. The clothesline was just a few steps beyond the doorway, but in the darkness it seemed a mile away.

You picked pour steps carefully, expecting any moment to trip over the raised platform under the lines; you held your hand out in front so that you wouldn't walk blindly into radio aerials. At every step you stumbled over a clothespin or a piece of rope.

There were the tall stacks, too: two from the furnace, and one from the incinerator which belched fire brimstone into the black air above. At every step, you wondered just who or what lurked behind the next step. Not anything human, of course. You knew that.

If you met anyone on the roof, it would be poor old Mr. Johnson, the superintendent, dragged from his bed to check up on someone's aerial. And Mr. Johnson was a harmless soul.

But you didn't think of Mr. Johnson as you stepped out toward the clothesline. You thought of Dracula, and at every step you expected to see him before you, his black cape spread out bat-like, ready to enfold you. You thought of Dracula, and quickened your steps so that you stumbled, and as you stumbled you felt the monster upon you. . . .

You remembered all the stories you ever heard about ghosts that rise in graveyards at midnight. You remembered them all in the 10 or 20 seconds it took to cross from the heavy iron door to the clothesline.. And because those 10 seconds seemed like 10 long, dreary years, you hurried as fast as ever you could; you grabed that dress or coat down from the line with small regard for flying clothesline; and you fairly flew black to the big heavy door, lest Mr. Johnson come up and lock it for the night, and leave you out in that intense blackness until morning.

Thirty seconds it took, at the most, to rush over to that clothesline and back. You didn't linger. Cilly hadn't lingered, and Cilly was as brave as the average. Even a little more brave than Amy. Amy would not come home alone evenings when Cilly had to work late. She didn't like to be alone in the apartment. She said so.

No, Amy wasn't the sort to linger in the terrifying blackness of the roof at midnight—not if she were alone.

Then Amy wasn't alone. It was all poppycock about wanting to air her blue dress. Amy was going up on the roof to meet someone. Who?

Harry Hutchins had left 10 minutes earlier than Jim. Amy could have walked down to the vestibule if she wanted to be alone with him. And given Jim a few minutes to say goodnight to her, Cilly.

But Amy had waved Harry out with a nonchalant air, and she had waited around with Jim and Cilly. She didn't even excuse herself and pretend that she was going to bed. She just waited around until Jim left , and then she immediately got the bright idea of taking her blue dress up on the roof.

If she had wanted to go up there so badly, she'd have said to Harry: "Come up on the roof for a minute with me, will you? I want to air a dress." That would be the natural thing to do, instead of waiting around for Jim to leave, and following him out.

So Cilly was annoyed at Amy. Annoyed and not a little hurt. They had gotten along so happily together. Up until tonight, Amy had never shown any trace of selfishness or pettiness. Cilly had really loved her. Was Amy at last showing her true colors?

Cilly walked wearily over to the bed and removed the spread. There was no sense sitting up all night to worry about it. If Jim really

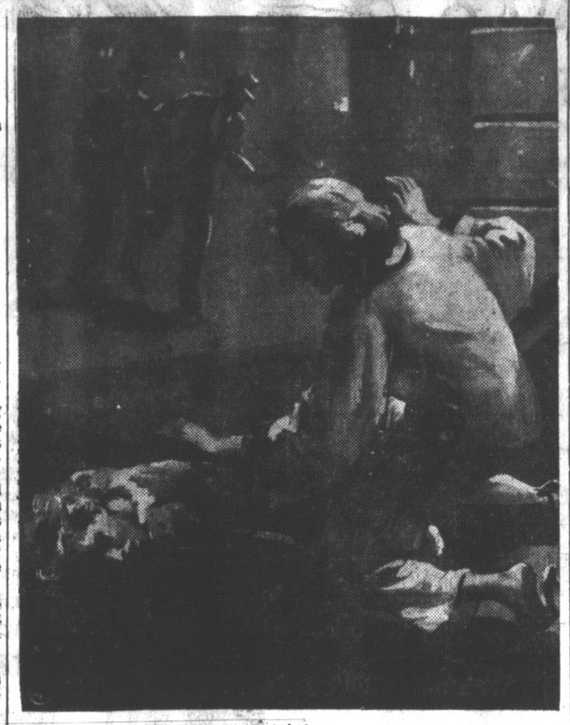

"Amy!" she cried. "Amy!" But Amy Kerr was beyond all hearing.

cared for her, he'd be back. And if he didn't, well, it was certainly much better to find him out before she married him. Much better. She wasn't a foolish schoolgirl. She could face a disappointment sensibly. Quite sensibly. Was ever a woman in love senible, she wondered.

She brushed aside a tear savagely, and jumped into her twin bed.

Twelve-twenty, the tiny clock on the vanity said.

Let Amy stay up there all night if she wanted to. Let Amy take Jim Kerrigan if she wanted to. . . . Cilly was going to sleep.

But of course she didn't. As soon as her head touched the pillow, she knew that she wouldn't get to sleep for hours. When you're unhappy, sleep doesn't come immediately to slip you quietly into oblivion. You have to smooth out you thoughts first. You have to banish, ugly suspicions, and bitterness, and jealousy.

Cilly tried to do that. She honestly did try to realize that Amy was a dear, that she was honest and fair and altogether too kind-hearted to hurt anyone. Besides, Cilly told herself sternly: "You're a pretty poor sort to build up such a case against Jim the very first time another girl looks at him. What a jealous, nagging wife you'll be!

Then, quite unexpectedly, she realized what had happened. She realized how utterly silly she had been. It was all so very simple. The big black door had slammed shut while Amy was hanging up her dress. Sunday was Mr. Johnson's day off, but he always returned about midnight and made the regular rounds of the house. He had locked Amy out!

All this time that she had been painting a devil in her imagination, Amy had been up on that terrifying roof alone—locked out!

Cilly jumped out of bed, slipped on her shoes without her stockings, and took her coat out of the closet. She'd go right up and unlatch the door. Poor Amy. . . . .

Cilly stopped, clutching the coat in her hands. Her heart turned to ice in her breast. For the still night air was suddenly shattered by a wild, terrifying cry—the deathly, agonized cry of a human being.

Shrill and high-pitched, it pierced the midnight quiet for an eternal second, then died down to a rasping, choking murmur. A moment of silence followed—a silence so intense that it could be felt in every nerve.

Then there was a dull thud outside Cilly's bedroom window—a heavy, swift thud, as if something had fallen a long way. . . . .

In an instant, Cilly was at the window, and as she looked out, she forgot the six-foot drop to the ground, she forgot that she was clad only in pajamas and shoes. She jumped quickly; she knelt beside that crushed, broken figure that had come hurtling from the roof.

"Amy!" she cried. "Amy!"

But Amy Kerr was beyond all hearing.

Vaguely, Cilly was conscious of windows being raised along the street, of heads craning out, inquiring the trouble. She looked down at this twisted, broken body that had only a few minutes ago been a lovely, lively girl. Amy still clutched the blue dress in one hand. The other hand, clenched in the terror of death, slowly relaxed; a slip of newspaper fluttered to the ground. Cilly picked it up, unthinking, and tucked it into her pajama pocket.

(TO BE CONTINUED)

Embargo Not Ordered On Cotton, Shipments

WASHINGTON, Sept. 17 (AP) — High government officials passed along the word today that there is no present prospect of an embargo on cotton shipments to Japan and China.

The question of whether cotton should be adjudged an implement of war—and automatically banned as cargo for government-owned vessels—is up to the munitions control board, they said.

That board, it was specifically added, has undertaken no study which could lead to such a decision.

Secretary Roper had spoken yesterday of a commerce department survey to determine what part the staple is playing in the Sino-Japanese conflict. Cotton can be used in the manufacture of munitions.

Roper's remarks brought immediate reaction among exporters, who sold $54,826,000 worth of cotton to Japan and $570,000 worth to China in the first seven months of this year.

Exporters have been perturbed by the problem of how to dispose profitably of this year's bumper cotton crop, much of which must be sold in foreign markets.

Raw Commodities Omitted

President Roosevelt's decree that government-owned vessels can no longer carry implements of war to the two countries named no raw commodity.

The Presidential edict applies to a comparatively small group of vessels. Should Mr. Roosevelt extend the arms embargo to privately-owned ships by invoking the entire neutrality act, authorities said today, American trade would begin to feel the "pinch" immediately.

Under the broad powers given Mr. Roosevelt by the act, they said, he could declare any commodity as munitions of war, as well as prohibit the extension of loans or credits to either side in the conflict.

List of Exports

Exports of wheat flour to China for the first six months of 1937 were valued at $179,000. (The same exports to Japan were so small the department did not list them).

Shipments of oil and oil products to Japan for the first six months of 1937 totaled $19,016,000 and to China, $3,040,000; of copper to Japan, $9,470,000 and to China, $1,020,000.

Exports of scrap iron and steel to Japan during the six-month period were valued at $26,831,000.

Total exports to Japan in the seven months of this year amounted to $192,050,000 and to China, $36,955,000—an appreciable increase over the same period of 1936, said the department.

Government experts pointed out today that while invoking the neutrality act would prohibit American vessels transporting to China or Japan any commodities the President might designate, there is nothing to prevent either belligerent from paying cash for such goods in American markets and using their own ships to get them to their home ports.

International Sunday School Lesson

By Wm. E. Gilroy, D. D.
Editor of Advance

The teachings of this lesson on choices and their consequences in a nation's life are set forth very clearly and simply. The children of Israel were facing the prospect of entrance into the promised land. It offered them the opportunity of a land flowing with milk and honey; it was a land of hills and valleys, with fruitful fields watered by the rain of heaven.

But the children of Israel were facing this land with its opportunity with two clear choices before them, and with the alternative plainly stated of blessing or of curse. If they gave themselves to the commandments of God and the other observance of right principles, there was before them the prospect of blessing; if they turned from these commandments to selfish and evil ways, if they established corrupt worship in place of truth and right, there was for them only a curse, rather than a blessing.

It turned out in the history of Israel exactly as these prophetic words foretold. Ruin and destruction came upon the people when they forgot God, and turned to their own selfish and evil ways. Yet, in exile and in adversity, when the people really turned to God, a glory shone upon the nation even in its seeming defeat.

These things nave not changed. Nations and peoples today are confronted with exactly the same choice and with exactly the same consequences. Wrong and evil courses in modern America are just as sure to curse American society as they were in the life of an ancient people, while the tuning of our hearts and minds to right principles and sound conduct will bring us blessing just as truly as the blessing that ever fell upon any people devoting themselves heart and soul to truth and right.

Sound laws and obedience to them, the setting of the welfare of all against the welfare of the few, regard for justice that may be done to the lowliest person in society, consideration for the weakest and most in need, the use of God's bounty to supply the widest and deepest human needs—these are the things that bring blessing in the life of a people. These are the things that are associated with a proper recognition of God and a manifestation of his goodness.

How can one teach and proclaim these things so that they will take deeper hold of our life today and turn the hearts of our people from selfishness and inconsiderateness to devote themselves more truly to the seeking of God's blessing on our national life?

A nation's choice has its roots in the choices of individuals, yet individuals, are influenced by the whole attitude of the society in which they live. Sound choices are inextricably associated with right ideas and ideals. Here is where education and religion have a profound part to play—in so teaching and inspiring men that they may value things rightly and choose the things that bring blessing.

CRIMINALS SELDOM FIRE AGAINST 'DEAD SHOTS.'

COLORADO SPRINGS, Colo. (AP) —If you are a "dead shot," rarely will you have to shoot it out with a desperate criminal.

That is the theory of Major W. H. Drane Lester, assistant director of the federal bureau of investigation under J. Edgar Hoover.

"We have had to kill only nine criminals out of 12,000 captured in the last three years," he says. "The criminal, knowing we are capable of protecting our own lives, rarely chooses to shoot it out with us."

In the lighthouse district which covers the Mississippi river and its tributaries above New Orleans there are 4,500 miles of river marked by aids to navigation. Lights, buoys and beacons in these channels number 6,925.

Burlington Lines

Fort Worth and Denver City Railway

Superior Service

Completely Air Conditioned Trains

Coaches-Sleepers-Diners

Round Trip Fares In Effect Every Day

Our office will gladly quote fares and name scheduled from points at which you may wish to board our trains—tickets may be purchased in Pampa to be used from any station on the Fort Worth and Denver City Ry.

THE COLORADO SPECIAL
THE GULF COAST SPECIAL
THE SAM HOUSTON ZEPHYR
THE TEXAS ROCKET

J. L. Southern, Agent Phone 420 Pampa, Texas

POTATOES New 10 Lbs. **15c**

POST TOASTIES 3 Large Boxes **25c**

STRICTLY QUALITY
MEATS

OLEOMARGARINE Lily Brand, lb.	16c
BACON Armour's Banquet, lb	37½c
ROAST Boneless, rolled and tied, lb	19c
STEAK Family Style, veal or beef, lb	19½c
Pork Shoulders Shank half, lb	19c
Top half and center, lb	25½c
Mock Chicken Legs Made right, 6 for	25c
HAMS Sunray, whole or half, lb	31½c

CATSUP 16-ounce can 10c

RADISHES 2 large bunches 5c

APRICOTS Syrup Pack 2 Tall Cans **21c**

TOMATOES New Pack 3 No. 2 cans **19c**

Grapefruit Juice Full No. 2 Can **10c**

CLEANSER Sunbrite Reg. Can **5c**

FRYERS Fancy Colored LB. **25½c**

Pineapple Juice Del Monte HALF GALLON **35c**

APPLES Good Pack Gallon Can **49c**

CORN Fancy Sweet 3 No. 2 Cans **25c**

PIGGLY WIGGLY

CARROTS 3 large bunches	10c
BLACKEYED PEAS Fresh, green, lb	5c
TOMATOES Fancy, lb	7½c
CORN Little Chief, whole grain, No. 2 can	15c
TOMATOES New pack, No. 1 can	5c
TAMALES Marco, 2 regular cans	25c
CRACKER JACKS 3 regular packages	10c
PINTO BEANS 5-pound bag	39c
BROOMS Painted handle, each	25c
SALAD DRESSING Su-Zan, quart	25c
SOAP FLAKES Blue Barrel, 5lb package	35c
KRAUT New pack, 2 No. 2½ cans	25c
CORN Primrose, fancy, 2 No. 2 cans	25c
FLOUR Carnation, 48-lb sack, mixing bowl free	$1.74

FOR A PERFECT VACATION

To the Next Town
Or Across America

DESTINATION	LEAVES PAMPA
Oklahoma City	9:40 a. m. and 4:15 p. m.
Enid	12:40 p. m.
Dallas	11:00 a. m., 2:45 p. m. and 7:00 p. m. via Amarillo

Five Round Trips Daily To Amarillo and Borger. Two Buses Daily to Dumas and Sunray.

PAMPA BUS TERMINAL
PHONE 871

GO VIA Panhandle Trailways

PANHANDLE LOAN COLLECTIONS SURPRISE OFFICIALS OF FCA

AMARILLO, Texas, Sept. 17 (AP)—Officials of the Farms Security Administration office serving the dust and drouth areas of Texas, Oklahoma, Colorado, New Mexico, and Kansas report "surprising" collections of rehabilitation loans made farmers and ranchers.

The report said drought and the grasshopper plague caused short crops in some of the area and that dust injured crops in 13 of the 120 counties in the district.

Collectings as of July on all loans made since the resettlement administration started its program in the area stood at 15.5 per cent of the principal advanced.

In the five-state area the government made loans totaling 7,741,-638.08. Payments to July 1 amounted to $1,198,691.59, exclusive of interest, which amounted to $4,145. The interest was considered signifcant by officials, since none is collected on any loan until the loan is paid in full.

The report said only 45 per cent of the amount loaned was delinquent.

The counties reported injured by dust, which was aggravated by drought were:

In Colorado—The eastern part of Las Animas county, Baca county and the southern part of Prowers county.

In Kansas—Stanton, Mortan and Stevens counties.

In Oklahoma—Texas, Cimarron and Beaver counties.

In Texas—Dallam, Hartley and Sherman counties.

In New Mexco—Union county.

A summary of loans and payments by states:

Colorado—Loans, $1,436,560.58; payments applied to principal, $213,-605.29.

Kansas—Loans, $1,714,549.15; payments, $129,618.43.

New Mexico—Loans, 2,210,979.97; payments, $360,868.05.

OklahomaLoans, $420,458.02; payments, $124,632.16.

Texas—Loans, $1,958,880.36; payments, $460,967.66.

Mexican Issued 2-Week Reprieve

HUNTSVILLE, Sept. 17 (AP)—Pio Quesada, who had been condemned to die in the electric chair at state prison here early today, had the prospect of two weeks more of life.

Acting Governor Walter Woodul, attending a convention at Waxahachie, issued a reprieve until October 1 on recommendation of the state board of pardons and paroles. It was Quesada's third reprieve.

Quesada, a Mexicon national, was convicted of the slaying of Fernanda Ramirez, in Willacy county last November.

Mexicon officials pleaded that under the law of his own country he would not have been given the death penalty. At Austin, Chairman Bruce W. Bryant of the board of Mexican officials had asked the postponement of the execution mainly because of the current three-day celebration of Mexican independence day.

New Machine Peels Shrimp

WASHINGTON, Sept. 17 (AP)—A mechanical shrimp peeler, fisheries bureau officials said today, is the newest wrinkle in the seafood business.

Charles E. Jackson, deputy fisheries commissioner, said he saw the device operated in the Petersburg, Alaska, plant of its inventor, Early Ohmer. He said Ohmer did not plan to market the device, but would keep it for his own use.

The shrimp enter the machine head first on a conveyor belt, Jackson explained, and the mechanism cuts the shrimp from end to end, turns it over, lifts off the shell, cuts off the head and tail, and drops the meat into a container.

Shrimp peeling employs many persons in Gulf and Pacific coast areas.

MANVILLE CELEBRATES NO. 4'S DEPARTURE

NEW ROCHELLE, N. Y., Sept. 17 Tommy "Gentlemen Prefer Blonds" Manville gave a going-away party early today for Mrs. Manville No. 4, but the guest of honor was conspicuously absent.

In fact, she wasn't invited. With a parting promise of $200,000 from Tommy, she was on her way by plane to Reno for a divorce.

"Oh, boy," am I relieved," whooped Tommy, who changes wives with the seasons—or so it seems. "I feel about 20 years younger, no kidding."

NOTICE!

R. J. (Bob) Stockton, formerly of Mack and Paul Barber Shop is now at the Court House Barber Shop. He invites his many friends to visit him in his new location.

FIRST DOWN - - -

Carries a new significance . . . for with the fall season, young bodies will need extra nourishment, more vitamins for those first downs . . . . school time means afternoon "snacks" and your assurance for your child is our new . . .

100% Pure Ingredients

In The NEW Blue and White Wrapper

GOLD-N-SNO

35c 35c

Made by Betty Crocker's recipe, it has that luscious orange filling and a boiled icing.

Applesauce CAKES — They have plenty of spice and a cream fruited icing. 25c

Large Angel Food Cake — Made by Betty Crocker 13 egg recipe 39c

DILLEY-BAKERIES

308 South Cuyler Phone 377

Stock up NOW!

ANNUAL Fall FOOD

FREE! 1 Pkg. With Purchase of 2 Pkgs. POST TOASTIES

1 Pkg. Post Bran A 50c Value ALL FOR 35c

Prunes EVAPORATED FRESH 3 LBS. 15c

FREE School Set With 2 Packages Kellogg's Krumbles 25c

Special Value $3.00 value for 50c Silverware Service Set FORK AND SPOON For Salads, Berries, Cold Meats, Etc. Large Size BISQUICK 33c

Sugar Powdered Or Brown 3 LBS. 19c

QUALITY MEATS

STEAK — First Cut Chuck LB. . . . 12½c

ROAST — Baby Beef Family Style, Lb. 12½c

HAMS — Pinkney's Sunray Sugar Cured 2 Center Slices 29c

COMPOUND — Armour's Vegetole In Bulk 4 LBS. . 39c

PORK CHOPS	End Cuts	LB. 22½c
BACON	Armour's Banquet Dole's Niagara	LB. 36½c
SALT PORK	First Grade	LB. 22½c
HAMS	Sunray Sugar Cured ½ or Whole	LB. 29c
LIVER	Baby Beef	LB. 15c
PORK	Neck Bone	3 LBS. 25c

DELICATESSEN

COTTAGE CHEESE LB. 10c

CHILI Fresh, Home made LB. 27c

SWEET PICKLES PT. 29c

POTATO SALAD LB. 15c

BAKED HAM LB. 59c

POULTRY

FRYERS Milk Fed LB. 25c

HENS Fat Heavies LB. 17½c

FISH

LAKE TROUT Small Size LB. 11½c

OYSTERS Select, Pint 39c

FRESH WATER CAT LB. 29c

HERSHEY'S CANDY BARS

½ Lb. Mild and Mellow 10c
½ Lb. Mr. Goodbar 10c
½ Lb. Milk Chocolate 12½c
½ Lb. Almond Honey 12½c
½ Lb. Almond Hershey 15c
5c Mild and Mellow Box of 24 55c

2 FOR 5c

CRISCO $51,480 CONTEST — $12,000 IN CASH PRIZES . . 1,200 WESTINGHOUSE ELECTRIC ROASTERS in 6 WEEKLY CONTESTS — ASK US FOR DETAILS

CRISCO 1 lb. can 21c 3 lb. can 55c

CORN MEAL

CORN DODGER 10 POUNDS 29c

5 LBS. 15c

TOMATO JUICE	Swift's No. 1 Can	2 for 15c
PICKLES	Sour or Dill Quart Jar	15c

CLIP THIS COUPON

Sandwich Spread or Fresh Maid

SALAD DRESSING With This Coupon QUART . . . 19c

CLIP HIS COUPON

STARCH	Staley's Gloss 1-lb package	5c
RICE	Fancy Whole Grain 5-lb. package	29c

HARR FOOD STO

322 W. KINGSMILL — Better Foods for Less Money

HARRIS FOOD STORES are proud to bring you this FALL I We have made a special effort to give our customers better fo Shop our stores and you will be pleasantly surprised at the s food buying.

Prices effective Friday afternoon and continue less otherwise specified. Meat and Vegetable p Saturday and Monday.

PUREX — A Better Bleacher at a Better Price QUART 12½c

FLOUR — Queen of the West — Every Sack Guaranteed 24 LBS. 75c

Club Soda Ginger Ale Lime Rickey — Manhattan Brand 12 Oz. Bottle 5c

All Flavors PKG. 5c

Fall Food Features — Friday and Saturday Only

BREAD — White or Whole Wheat Full 16 Oz. Loaf 4c

SUGAR — Fine Granulated 10 LBS. 49c

Tomatoes — No. 2 Can 3 FOR 19c

COFFEE — Chase & Sanborn DATED POUND 23c

FOOD FESTIVAL

RIS STORES

306 S. CUYLER

Better Foods for Less Money

Bring you this FALL FOOD FESTIVAL . . . Your customers better food values for this week. Pleasantly surprised at the savings you can make in

Food and continue for one week un- Fruit and Vegetable prices good Friday,

Check these SPECIALS

FREE! With CARNATION FLOUR 48 Lbs. $1.75

Vitrock Mixing Bowl

24 Lbs. 89c

COMPOUND 8 Lb. Carton 89c

VEGETOLE OR JEWEL 4 LB. 45c

ONLY 1¢ for a GOLDEN GLOW CAKE PLATE with the purchase of 1 20¢ PKG. or 2 10¢ PKGS. CONCENTRATED SUPER SUDS (IN THE BLUE BOX) BOTH FOR 21c

FREE SCHOOL SET with 2 Packages Kellogg's Krumbles 25c

Matches 6 BOX CARTON 19c

Food Features

Friday and Saturday Only

BREAD Whole Wheat 16 Oz. Loaf 4c

SUGAR Granulated 10 LBS. 49c

Tomatoes No. 2 Can 9c FOR

COFFEE Sanborn's ROASTED POUND 23c

COCOA

BAKERS LB. CAN 15c

SOAP CHIPS The Original Blue Barrel Full 5 Lb. Box 35c

COOKIES Ginger Snaps POUND 12½c

POTTED MEAT Armour's 3 Cans For 10c

OLEOMARGARINE A Butter Substitute Blue Bonnet Brand POUND . . . 16c

FREE $1,000 EVERY DAY for 30 DAYS 30 DAILY CONTESTS - $30,006 CASH OXYDOL ASK US FOR ENTRY BLANKS 21c

CLIP THIS COUPON and Receive a Genuine Piece 8 Piece OVEN WARE SET FOR . . . 98c CLIP THIS COUPON

DOG FOOD Bozo or Scotty 1-lb can 5c

SPINACH No. 2 Can 3 for 25c

Bull's-Eye SALE

P. & G. SOAP Giant Size 5 bars 19c

CAMAY SOAP 3 bars 19c

DREFT Large Size 23c

OYSTERS 5-ounce Can 2 for 25c

JUICE Grapefruit Curtis, No. 2 Can 10c

Vegetables are fresher and better when bought at HARRIS FOOD STORES

FRESH VEGETABLES

BANANAS Fancy Fruit DOZEN 10c

POTATOES No. 1 Colorado Brown Beauties. 100 lbs $1.45 10 LBS. 15c

APPLES Jonathans, Bushel LB. 2½c 79c

CABBAGE New Colorado LB. 1½c

ORANGES 344 California DOZ. 10c

GREEN BEANS Fresh Snap LB. 6½c

GRAPES California Malagas LB. 5c

Tomatoes FANCY PINKS POUND 6c

CAULIFFOWER Sno White LB. 10c

WATERMELONS On Ice LB. 1c

PEPPERS Large Green LB. . . 10c

FRESH VEGETABLES

CARROTS RADISHES GR. ONIONS 3 BUNCHES 10c

Tehir "Murder" Was Exagerated

The confession of Philip Krahl, 27, that he had murdered Helen Whebley, 6, and her brother, Frank, 3; in an attempted attack, proved to be a happy exaggeration when they were found near their home in Philadelphia. Above the father, Frank Whebley, clutches his children lovingly in happy conclusion to the tragedy.

Flashes of LIFE

(By The Associated Press)

TRAGIC BATH

INDIANAPOLIS, (AP)—A woman nursed five bullet wounds today as a result of an argument over when her 7-year-old daughter should take a bath.

Detective Sergeant Jess McCarty said George Graef, 41, shot his wife, Ruth, twice through the left thigh, once through the left leg, once through the right forearm and once through a finger of her left hand in the argument.

Graef was held on a charge of assault with intent to kill.

GOOD FISHING

INDIANAPOLIS (AP)—The fish failed to bit, but Charles Hough, 47, came home with a heavy "catch."

He said he dropped his line into White river and pulled out a blue flag, two hydraulic jacks, a box of bolts and screws, four sticks of tin grease and a brass railroad bushing.

SUPERNATURAL

JEFFERSON CITY, MO. (AP)—Louis Miller, 73, told police two gypsy women promised to increase his savings from $500 to $600. They did. Then they said if he left $550 with them it would grow to $5,000. He complied.

After waiting in vain for the fortune tellers to return from a three day trip, Miller opened his money box and found it empty. The state highway patrol joined police in search for the gypsy pair.

RING OUT THE OLD

KLAMATH FALLS, ORE. (AP)—A policeman, fumbling in the basement of the city hall in the dark, accidentally pulled a dust covered bell rope.

The city council, in session upstairs, investigated the bell tolling. It developed the bell was used under an old curfew ordinance barring children under 18 from the streets after 10 p. m. in summer and 9 p. m. in winter.

SOMETHING IN COMMON.

SPOKANE, Wash.—Cousins, a boy and a girl, were born in the same room less than an hour apart—but on different days. They were born to sisters, Mrs. James McDaniel and Mrs. Edgar Holcomb at the home of the children's grandmother.

The McDaniel girl was born just before midnight Sept. 9, the Holcomb boy, 45 minutes later, Sept. 10.

LOCAL PRIDE.

LITTLE ROCK, Ark., Sept. 17 (AP)—Little Rock likes police clubs of the home grown variety.

The announcement that Police Chief J. A. Pitcock was shopping for a new supply from another state sent the chamber of commerce into action. A lumber firm contributed native ash, a high school instructor fashioned the clubs on a lathe and the chamber sent 100 choice specimens to Chief Pitcock as a gift.

'Twas just a gesture of good will, said C. of C. Secretary D. Hudson Lewis.

MYSTERY.

INDIANAPOLIS, Ind.—Detective George Snedd, on a midnight investigation, flashed a light on a figure sprawled on a basement floor.

"It's a dead man," he whispered to Detective J. Glenn, "call the homicide squad."

"He's awfully dead," Glenn whispered back, "look at his glassy eyes."

They edged closer.

The figure was a ventriloquists dummy.

BAREFOOT BALL.

GOODING, Idaho—Six-foot-three George Blankley of Cromwell, Pa., a grid candidate at Gooding college, is scrimmaging barefoot these days. Coach Clem Parberry has searched sports supply houses from Chicago to the Pacific Coast in a vain effort to fit Blankley's feet.

Blankley wears size 14.

CRUDE OIL PIPELINES TOTAL 200,000 MILES

TULSA, Okla., Sept. 17 (AP)—Trunk and gathering pipelines which transport crude oil, natural gas and gasoline throughout the United States have increased until they total 200,000 miles, or a distance of about eight times around the world, the oil and gas journal estimated today.

The publication compiled figures in its annual pipelines edition to show that in the past year there has been an increase of 400,000 to 500,000 barrels daily in the transportation of crude oil alone.

No attempt was made to esimate the additional thousands of miles of pipelines in distributing systems in cities and towns.

A picture of the transportation of crude oil was drawn to show that steadily night and day petroleum flows through 62,000 miles of trunk lines to 475 refineries operating in 32 states and to marine terminals. Besides that, 50,000 miles of lines are required to gather the day's supply of crude oil from 345,000 active wells in 20 producing states.

Natural gas flows through 75,000 miles of great trunk line systems which transport an average of 6,000,000,000 cubic feet daily, in the winter peak loads are much greater.

An additional 12,000 to 15,000 miles of pipelines are in use to gather and carry 2,000,000,000,000 cubic feet of casinghead gas a year for delivery to 710 natural gasoline plants located in 18 states.

DEATH 'ACCIDENTAL'

TERRELL, Sept. 17 (AP)—An inquest verdict of accidental death had been returned today by Justice of the Peace Frank King in the death of J. L. "Weetah" Eason, 20, whose body was found yesterday near a shotgun. He had gone hunting Tuesday in a pasture of the state hospital. King said the charge of birdshot that struck Eason in the heart apparently was fired as he crawled through a fence.

Famous Explorer Finds Breakfast to Brace-Up Nerves!

QUAKER OATS BRACES-UP NERVES & DIGESTION!

FLAPPER FANNY By Sylvia

COPR. 1937 BY NEA SERVICE, INC. T. M. REG. U. S. PAT. OFF.

"Does it matter when your teacher comes to dinner?"

"Sure. The exam is Wednesday. If I ask her Tuesday, it'd look like a bribe and Thursday'll be too late to do me any good."

'JUNKING' OF MEN OVER 40 OPPOSED BY LEGION

NEW YORK, Sept. 17 (AP)—American Legion headquarters today announced a concerted campaign against "junking" of men over 40 in the nation's employment scheme.

The plans were disclosed by Forrest G. Cooper, of Indianola, Miss., chairman of the National Veterans' Employment committee, and will be laid before the annual legion convention here next week.

The Legion will furnish "every employer in the United States" a booklet showing "the economic value in terms of maturity of judgment, ability, and dependability of World War veterans," Cooper said.

Pointing out that most of the nation's 4,000,000 World War veterans are in the age groups above 40, Cooper said the Legion "believes it is unfair to junk a man, to call him obsolete, to say he is not needed, when he passes the age of 40."

"This battle," said Cooper, "will be waged unceasingly until industry recognizes the fallacy of discarding a worker in the very prime of his usefulness."

The business sessions of the American Legion convention opening here Sunday night will be comparatively peaceful, with a minimum of controversial issues to be debated, inspection of more than 600 resolutions received at national headquarters indicated today.

Not one of the 600-odd resolutions from state departments concerned a proposal for a general pension for World War veterans. Demands will be made, however, for extension of "government protection" for widows and orphans of these veterans.

RING CONTRACTS APPROVED.

WHITE SULPHUR SPRINGS, W. Va., Sept. 17 (AP)—The National Boxing Association frowned today upon the long-time contracts Mike Jacobs holds with Heavyweight Champion Joe Louis and Jimmy Braddock, former titleholder. Although attacking the five-year contracts as an "evil to boxing," the association left to the New York Boxing Commission the task of attempting to limit the New York promoter's agreements to one fight.

KICK BACK.

BUFFALO, N. Y.—An automobile hit a horse and the horse retaliated with a kick.

Joseph Marshall, the motorist, displayed the evidence: Hoofprints indented on the headlight.

Neither Marshall nor the horse was injured.

OUR BOARDING HOUSE . . . with . . . Major Hoople

OUT OUR WAY By WILLIAMS

PROGRAM TIME ON STATION KPDN 1310 KILOCYCLES THE HIGH FIDELITY VOICE OF THE PAMPA DAILY NEWS

FRIDAY AFTERNOON

3:00—NEWS COMMENTARY
The Monitor Views the News.
3:15—IN THE SWING
3:30—HAWAII CALLS
Featuring the music of the Royal Hawaiian Hotel orchestra.
3:55—BIG LEAGUE BASEBALL SCORES
4:00—BILL AND HIS SONG ALBUM
4:15—AMERICAN FAMILY ROBINSON
4:30—SOUTHERN CLUB
Featuring the Twelve Brownies.
5:00—CECIL AND SALLY
The comic strip of the air presented by Culberson-Smalling.
5:15—KEN BENNETT
Studio program of popular vocal selections.
5:30—PEACOCK COURT
Tom Collins' orchestra.
5:45—MATINEE MELODIES
6:00—SPORTS REVIEW
Jack Kretsinger, commenting.
6:15—CRUISE OF THE POLL PARROT
The children's program; an exciting adventure on a whaler.
6:30—LA NORA PREVUE
Inside dope on movie stars and ratings on coming attractions.
6:45—CENTURY NEWSCAST
Transradio news presented by the Pampa Brake and Electric.
7:00—BILL JESSE AND HIS BAND
Studio program including popular dance and hill billy tunes.
7:30—BAND CONCERT
College medley featuring Hal Grayson's orchestra and the Uptowner's quartette.
8:00—FOOTBALL GAME
Broadcast of game between Childress and Pampa.
10:30—KEN BENNETT
Studio program of popular vocal selections.
11:00—SOUTHERN CLUB
Dance to the music of the Twelve Brownies.
11:30—NIGHT ON THE PRAIRIE
Entire cast from Amarillo including Eddie Baumel, Monte Rosenwald, the Sophisticates and Leon Krupp.

SATURDAY FORENOON

6:30—MORNING DANCE PARADE
Including the Farm Flashes and Weather Report.
7:00—THE ROUND-UP
7:15—BREAKFAST CONCERT
Program of popular music.
7:35—SALVATION ARMY ENVOY LANGE
7:45—OVERNIGHT NEWS
Adkisson-Baker presents Transradio news bulletins.
8:00—THE TUNE TEASERS
Presented by Cullum & Son from their showroom studios.
8:30—JUST ABOUT TIME
The correct time and popular music presented by the Southwestern Public Service.
9:45—EDMONDSON'S LOST AND FOUND BUREAU
8:50—NEWS FOR WOMEN ONLY
Gilbert's Ladies Shop presents Transradio news from all over the globe.
900—SHOPPING WITH SUE
Daily program of recipes and household hints.
9:30—MERCHANTS' CO-OP
Musical program sponsored by a group of merchants.
10:00—MUSICAL JAMBOREE
10:30—CENTURY NEWSCAST
Mid-morning news bulletins presented by Pampa Brake and Electric.
10:45—BAND CONCERT
11:00—MELODIES OF YESTERDAY AND TODAY
Howard House at the console of the organ in the First Christian church.
11:15—MUSIC OF THE MASTERS
11:30—OKLAHOMA LIVESTOCK MARKET REPORTS
11:32—BOB ANDREWS, PIANIST
11:45—THE NATION DANCES
To the hit tunes of the week.

SATURDAY AFTERNOON

12:00—GLEN GRAY'S CASA LOMA ORCHESTRA
12:15—LUCILLE FRAWNER, VOCALIST
Studio program of popular melodies accompanied by Pete Welborn and his guitar.
12:30—MONTGOMERY WARD & CO.
Preston Fowlkes will announce the name of the winner of the radio.
12:45—JUNGLE JIM
They're off on another exciting mission. Don't miss it!
1:00—NOON NEWS
The Electrolux Newscaster presented by Thompson Hardware.
1:15—SKETCHES IN MELODY
1:30—CLUB CABANA
1:45—BEHIND THE MICROPHONE
News of the folks in radio.
2:00—COLLEGE DAZE
Musically we go to school.
2:30—MAY FORMAN CARR
Teacher of piano; program broadcast from her studios.
2:45—LET'S DANCE
To the music of the Rhythm Makers.
3:00—NEWS COMMENTARY
The Monitor Views the News.
3:15—IN THE SWING
3:30—RADIO DOUND-UP
It's your program so bring your instruments and come on up. No auditions or registrations necessary.
4:00—STAFF JAMBOREE
If we amuse you, come up and watch us; today the staff of KPDN is on the spot.
4:30—SOUTHERN CLUB
Featuring the music of the Twelve Brownies.
5:00—CECIL AND SALLY
Culberson-Smalling present this entertaining feature each day.
5:15—VANDENBURG TRIO
The three little boys who please everybody with their songs.
5:30—OKLAHOMA OUTLAWS
Hill-billy tunes.
6:00—SPORTS REVIEW
Compton Service Station presents this broadcast.
6:15—EVENTIDE ECHOES
Announcements of Sunday services.
6:30—LA NORA PREVUE
Notes on coming pictures and bits of news about the movie stars.
6:45—CENTURY NEWSCAST
Presented tonight by Hampton-Campbell Service.
6:45—CENTURY NEWSCAST
Sponsored tonight by Pampa Brake & Electric. Tex DeWeese commenting.
7:00—BILL JESSE AND BAND
Popular dance and hill billy tunes by string band.
7:30—THE RHYTHM MAKERS
Program of dance melodies.
7:45—COLLEGE FOOTBALL MELODIES
Featuring Hal Grayson's orchestra and the Uptowners Quartette.
8:00—CHILDRESS-PAMPA FOOTBALL GAME
10:30—KEN BENNETT
Lyric tenor accompanying himself on the piano.
10:45—EDDIE BAUMEL AND DOROTHY NEUHARDT
Vocalist accompanied by Eddie Baumel at piano.
11:00—SOUTHERN CLUB
Featuring Howard Brown and his Twelve Brownies.
11:30—NIGHT ON THE PRAIRIE
Eddie Baumel at the console of the new Hammond electric organ in First Christian church, the Girls in Blue, and Monte Rosenwald, reader.

THIMBLE THEATER Starring POPEYE

My Kingdom For Noise — By E. G. SEGAR

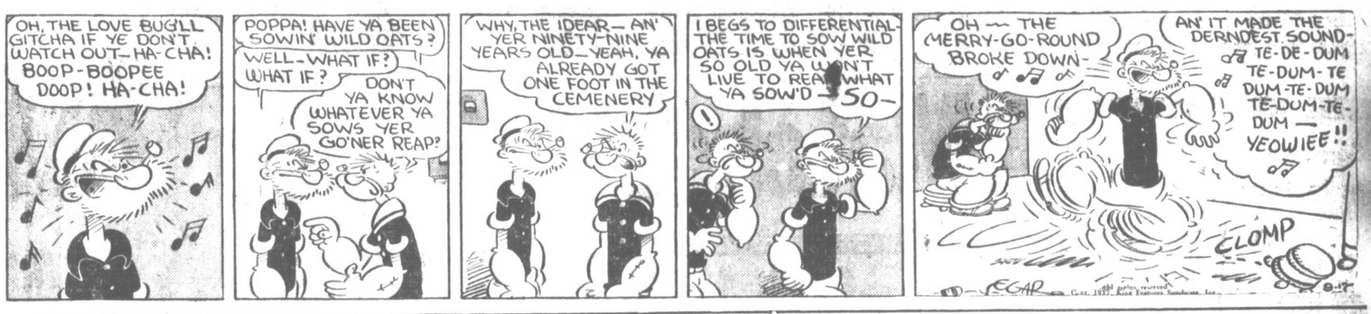

ALLEY OOP

Their Goose Should Have Been Hung Higher — By HAMLIN

WASH TUBBS

More Trouble — By CRANE

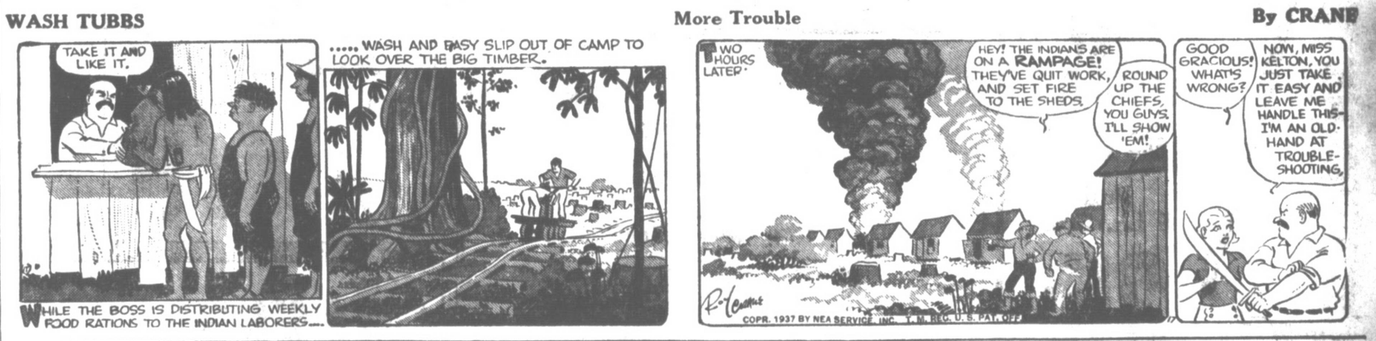

MYRA NORTH, SPECIAL NURSE

"Mark" Pulls Through — By THOMPSON AND COLL

FRECKLES AND HIS FRIENDS

Great Minds — By BLOSSER

BOOTS AND HER BUDDIES

Worry—No End — By MARTIN

National Insignia

HORIZONTAL

1 Coat of arms of ——, pictured here.
6 This country is having —— trouble.
11 Clock face
12 Assumed name.
14 To unclose.
16 Tree.
17 Green herbage plants.
19 God of war.
20 Go on (music)
21 Hammer head.
22 Street car.
24 Mountain.
25 Humor.
26 Aeriform fuel.
28 Legal claims.
30 Musteline mammal.
32 One.
33 Precept.
34 Corner.
36 Punitive.
37 Skirt edge.
38 Before.
39 Ell.
41 To subside.
44 Without.
46 Like.
47 Any flatfish.
49 Grew teeth.
51 To perch.
52 Ratite bird.
54 Brier bush.
55 Plural pronoun.
56 This country is a —— center
67 It has the —— mountain of the Alps in its borders.

Answer to Previous Puzzle

VERTICAL

1 Filaments.
2 Male sheep.
3 Morindin dye.
4 Anxiety.
5 Enthusiasm.
6 Woody fiber.
7 Consumer.
8 To depart.
9 Roof point covering.
10 Word.
11 This country's money was recently ——.
13 Exists.
15 Student of nature.
17 Obtains.
18 Starch.
21 Hinge pins.
23 Substances.
25 To balance.
27 Rock.
29 Wayside hotel.
31 Epoch.
35 To eject.
36 To be undecided.
40 Mongolian monk.
42 God of wisdom.
43 Part of type.
44 Persian ruler.
45 Pertaining to air.
46 Ventilates.
48 Genus of cattle.
50 Musical note.
51 To bring legal proceedings.
53 Exclamation.
55 Sound of pleasure.

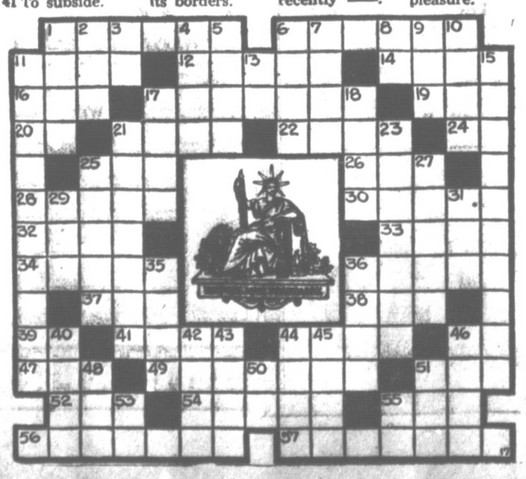

M. P. Downs
Automobile Loans
Short and Long Terms
REFINANCING
Small and Large
504 Combs-Worley Bldg.
Phone 336

Exclusive dealers for Royal Typewriters. Expert repair service on all office machines. Service on all makes of safes—combination changes, etc.
Pampa Office Supply
Phone 288

AUTO LOANS
See Us for Ready Cash to
Refinance.
Buy a new car.
Reduce payments.
Raise money to meet bills.
Prompt and Courteous Attention given to all applications.
PANHANDLE INSURANCE AGENCY
Combs-Worley Bldg. Ph. 604

NO "DOG DAYS" IN THE WANT ADS, THEY "BARK" RESULTS EVERY DAY

Classified Advertising Rates Information

All want ads are strictly cash and are accepted over the phone with the positive understanding that the account is to be paid when our collector calls.

PHONE YOUR WANT AD TO
666 or 667

Our courteous ad-taker will receive your Want-ad, helping you word it.

All ads for "Situation Wanted" and "Lost and Found" are cash with order and will not be accepted over the telephone.

Out-of-town advertising cash with order.

The Pampa Daily NEWS reserves the right to classify all Want Ads under appropriate headings and to revise or withhold from publication any copy deemed objectionable.

Notice of any error must be given in time for correction before second insertion.

Ads will be received until 9:30 a. m. for insertion same day. Sunday ads will be received until 5:00 p. m. Saturday.

LOCAL CLASSIFIED RATES
1 day—Min. 15 words—3c per word.
3 days—Min. 15 words—6c per word

BARGAIN WEEKLY RATE
6 days—Min. 15 words—9c per word

Monthly Classified and Classified Display Rates upon Request

The Pampa Daily NEWS

ANNOUNCEMENTS
1—Card of Thanks
2—Special Notices.
3—Bus-Travel-Transportation.
4—Lost and Found.

EMPLOYMENT
5—Male Help Wanted.
6—Female Help Wanted.
7—Male & Female Help Wanted.
8—Salesmen Wanted.
9—Agents.
10—Business Opportunity.
11—Situation Wanted.

BUSINESS NOTICES
12—Instructions.
13—Musical—Dancing.
14—Professional Service.
15—General Household Service.
16—Painting-Paperhanging.
17—Flooring-Sanding-Refinishing.
18—Landscaping-Gardening.
19—Shoe Repairing.
20—Upholstering-Refinishing.
21—Moving-Express-Hauling.
22—Moving-Transfer-Storage.
23—Cleaning-Pressing.
24—Washing and Laundering.
25—Hemstitching-Dressmaking.
26—Beauty Parlor Service.

SERVICE
27—Personal.

MERCHANDISE
28—Miscellaneous. For Sale.
29—Radios-Supplies.
30—Musical Instruments.
31—Wanted to Buy.

LIVESTOCK
32—Dogs-Pets-Supplies.
33—Poultry-Eggs-Supplies.
34—Livestock For Sale.
35—Wanted Livestock.
36—Farm Equipment.

AUTOMOBILE
37—Accessories.
38—Repairing-Service.
39—Tires-Vulcanizing.
40—Auto Lubrication-Washing.
41—Automobiles For Sale.
42—Wanted Automobiles.

ROOMS AND BOARD
43—Sleeping Rooms.
44—Room and Board.
45—Housekeeping Rooms.
46—Unfurnished Rooms.

FOR RENT REAL ESTATE
47—Houses For Rent.
48—Furnished Houses For Rent.
49—Apartment For Rent.
50—Furnished Apartments.
51—Cottages and Resorts.
52—Offices For Rent.
53—Business Property.
54—Farm Property For Rent.
55—Suburban Property For Rent.
56—Garages For Rent.
57—Wanted To Rent.

FOR SALE REAL ESTATE
58—City Property For Sale.
59—Lots For Sale.
60—Farms and Tracts.
61—Out of Town Property.
62—Wanted Real Estate.

FINANCIAL
65—Money To Loan.

AN UP-TO-THE-MINUTE DIRECTORY OF Business and Professional PAMPA

ACCOUNTANTS
J. R. Roby
412 Combs-Worley. R. 980-W. Of. 787.

BOILERS
J. M. Deering, Boiler and Welding Works, Pampa, Ph. 292—Kellerville, Ph. 1610F13

BUILDING CONTRACTORS
J. King, 414 N. Sloan. Phone 163.

CAFES
Canary Sandwich Shop,
3 doors east of Rex Theater, Ph. 760.

MACHINE SHOPS
Jones-Everett Machine Co.
Barnes and Frederick Sts., Ph. 243.

WELDING SUPPLIES
Jones-Everett Machine Co.
Barnes and Frederick Sts., Ph. 243.

ANNOUNCEMENTS

2—Special Notices

FOR RENT—Electric refrigerators, any make, $5.00 per month. Thompson Hardware Company. 26c-154

LEAVING FOR BIRMINGHAM, Alabama, September 23. Can take 2 passengers. 223 East Kingsmill. 3p-142

EMPLOYMENT

6—Female Help Wanted.

EXPERIENCED young woman for housework. Must furnish references. Inquire 818 North West Street. 3c-144

MIDDLE AGED LADY wanted to do general housework. Call 431 before 6, 609 after 6. 6ctf-147

WANTED—Experienced woman to do housework and care for children. Must have references. Call 905 North Gray. 3c-143

WANTED—Experienced beautician. Call 898, Hodges Beauty Shop. 18ctf-146

BUSINESS NOTICES

14—Professional Service

CALL 630, Suite 12, National Bank Building for public stenographer. 26c-164

SAWS FILED. Lawn mowers sharpened. Hendrick Saw Shop, 112 E. Fields. 26c-155

REX SANDWICH SHOP—Where friends meet, greet, eat. One door west Rex Theatre. 26c-146

FOR complete protection from a leaky roof, call Chas. E. Ward and Son. Every job guaranteed. Phone 579. 500 Christine. 26c-153

REAL SILK—Pampas office, 400 North Somerville. Appointment, phone 1223. 26c-163

20TH FALL TERM
Begins Monday, September 6. Save $25 to $40 on tuition by reserving scholarship now. New typewriters, revised texts—expert instructors in all departments. FREE Placement Bureau. Write for FREE catalog.
C. Homer Wileman, President
AMARILLO BUSINESS COLLEGE
Box 761 Amarillo, Texas

BUSINESS NOTICES

14—Professional Service

NOTICE!

DR BLACK
Chirpodist
of Amarillo
Will be in Pampa Sunday
at the
SCHNEIDER HOTEL
Telephone for Appointment

TURKISH BATHS—Steam, Mineral. Eliminates poisons. Reducing treatments. 20 baths, $18.00. Lucille Davis, Room 2, White Deer Land Building. 26c-167

Chills and Fevers
Responds to Chiropractic in the majority of cases
Dr. Kathryn W. Hulings
218 W. Craven St.
(1½ Blk. W. Kline Hotel)

SPENCER individually designed corsets and surgical garments. Mrs. Tom Bliss, Phone 991. 628 No. Somerville. 26c-165

16—Painting-Paperhanging

INTERIOR PAINTING
Fine work. Brilliant ideas, modern, beautiful. Call 9534 for free estimate. Harry Taylor. 3p-142

17—Flooring-Sanding-Refinishing

FLOOR SANDING—New low prices. Quick service. Call Lovell, 62. 26c-144

18—Landscaping-Gardening

NO JOB too large or too small. Yard grading and planting, etc. Henry Thut, Phone 818. tf

20—Upholstering-Refinishing

BRUMMETT'S furniture repair shop. 614 So. Cuyler. Phone 1425. 26c-150

25 LBS flat finish $1.00. Bundle wet 50c. Phone 318. 26c-146

25—Hemstitching-Dressmaking

20 YEARS experience in dressmaking. Specialty — furniture slip covers. Phone 201-W. Edna Snelling. 26c-158

26—Beauty Parlors-Supplies.

PARISIAN BEAUTY SALON
Pampa's Finest
AIR CONDITIONED
Cool as a mountain breeze
Modern equipment, efficient operators. It will be a pleasure to have your beauty work done in this cool, modern shop. For appointment phone 720

HOBBS Beauty Shop. Permanents $1 to $5. Opposite from Pampa hospital. 26c146

27—Personal.

Consult Madam Romah
Spiritual Advisor
This gifted lady has used her wonderful gifts since childhood. She has astonished and helped thousands of people in every walk of life. She can help you, no matter who or what you are, no matter what your hope, fear or trouble is. Come and see this gifted woman. Readings strictly confidential. Madam Romah tells your sweetheart's name. Tells you how to have success in business, love, marriage, divorce, health, lawsuits, speculations of all kinds. Readings 10 a. m. to 8 p. m. Now located in Marie Hotel. Reading room 2, waiting room 1. On West Foster.

LOST SOMETHING? Ask Prince Yose, the Mystic, at Southern Club, any day or night. 4c-142

CARD READINGS. Tells past, present, future life. 701 South Barnes. 12p-147

MERCHANDISE

28—Miscellaneous For Sale

BIG SALE ON USED Sewing machines. Singers, Franklins, Damaskus and various other makes from $8.00 to $35.00. Singer Agencies, 214 North Cuyler. 3c-144

CASH SPECIALS
You can use the Lay-Away Plan

Sewing machines	
$7.50 to	$13.50
Some Singers	
Studio couch	$23.50
Ward washing machine slightly used	$22.50
Grocery and meat scale	$22.50
3-piece living room suite	$15.00
Nice 2-piece suites	$32.50
Divan, makes good bed	$ 5.75
New breakfast sets	$11.95
to	$13.95
New chest of drawers	$8.50
New bedroom suite 4 pieces	$33.50

IRWIN'S STORE
529-31 South Cuyler

PEACHES, APPLES and pears. Ready to go. Will last until October 1st. D. C. Allred. 8 miles west of Wheeler. 1c-142

OFFICE DESKS $20 to $65. Chairs $2 to $15. Filing cabinet $21.50. Pampa Transfer and Storage. 3c-144

BARGAINS
2-piece living room suites from $12.50 to $42.50
Two 9x12 new Mohawk rugs $44.50 value $34.50
Floor lamps for $1.95
$45.00 windcharger $19.95
Complete bedroom suites, dinettes, breakfast sets, heaters, and ranges, both new and used.
New felt base ..... 50c per yd.
Pampa Furniture No. 2
302 South Cuyler Phone 828

FOR SALE—Indian peaches. Seven miles southeast of Mobeetie. J. H. Gordon. 6p-146

APPLES—All leading varieties. Reasonably priced. On Lefors and Alanreed road. Six miles northwest of Alanreed. Eleven miles south of Lefors. 12p-151

TIME TO TREAT SEED WHEAT
We have copper carbonate. We will clean, grade and treat your wheat at
STARK-McMILLEN ELEVATOR

FREE TICKET
TO THE LA NORA
Given With Each
3-TIME CLASSIFIED AD
Paid in Advance

The little old lady was feeling quite blue
In a shabby cramped house of a forlorn gray hue
Till she phoned "666" and put in an ad
She has a house now that isn't half bad.

Frank Capra's mightiest Production!
RONALD COLMAN
in
"LOST HORIZON"
with
JANE WYATT
JOHN HOWARD

LA NORA SUNDAY MONDAY TUESDAY, WEDNESDAY

MERCHANDISE

28—Miscellaneous For Sale.

Our furniture and stove repair work is second to none. We do not specialize on anything. Every job is done up to the minute.
Davis Trading Post
New and Used Furniture.
624 South Cuyler Phone 387-J
2 modern houses for sale or trade
24x50 sheet iron building

FOR SALE
APPLES
At Seavern's orchard, North Washington Street,
Roswell, New Mexico
Same Brown Bungalow
Best apples in the valley
Bushel or truck load

CONCRETE BUILDING BLOCKS
For Sale or Trade
Rubble Design (Rough Hand Hewn Hard Rock Face Effect) Ideal for Residences, Business Bldgs., Retaining Walls, Foundations, Terracing, etc. Dimension 8" x8" x16". 15c each, 18c delivered to McLean or Pampa.
W. D. LYNCH
Second Hand Store and Pipe Yard
Cash Paid for Used Furniture, Pipe and Fittings
Lefors, Texas East of Postoffice

31—Wanted To Buy

IF YOU HAVE used furniture for sale, call 1166. We pay good prices always. 26c-142

LIVESTOCK

33—Poultry-Eggs-Supplies

FEED
For better results use Merit Feeds. The Best Arkansas Apples
PAMPA FEED STORE
323 South Cuyler

ANCHOR FEEDS
Start your hens now on Anchor Egg Mash
100 Lbs.
Dairy Ration, 16% $1.75
Maize $1.45
Egg Mash $2.25
Trade with us or we both lose
GRAY COUNTY FEED CO.
Phone 1161

LIVESTOCK

33—Poultry-Eggs-Supplies

See Us For Sweet Cake. . . Our Prices Are Right
407 W. Foster VANDOVER'S BEST FEEDS Phone 762

34—Livestock For Sale

FOR SALE OR SERVICE—Young Chester white boar. Pure breed. Phone 472. 2c-142

AUTOMOBILES

41—Automobiles For Sale.

1930 CHEVROLET COACH. Good condition. $20 down. Balance monthly payments. Call Joe at 336 or 320. 3c-144

1935 Chevrolet coupe	$375
1935 Ford Deluxe Coach with trunk	$425
1934 Ford coupe	$285
1935 Chevrolet DeLuxe Coach	$450
1933 Chevrolet Coach	$265
1934 Plymouth Coach	$265
1934 Chevrolet Coupe	$300
1934 Chevrolet Panel	$325
1935 Chevrolet Long Wheelbase Truck	$375
1930 Ford Coupe	$150

GENERAL MOTORS INSTALMENT PLAN
Culberson-Smalling Chevrolet Co., Inc.

THIS CURIOUS WORLD By William Ferguson

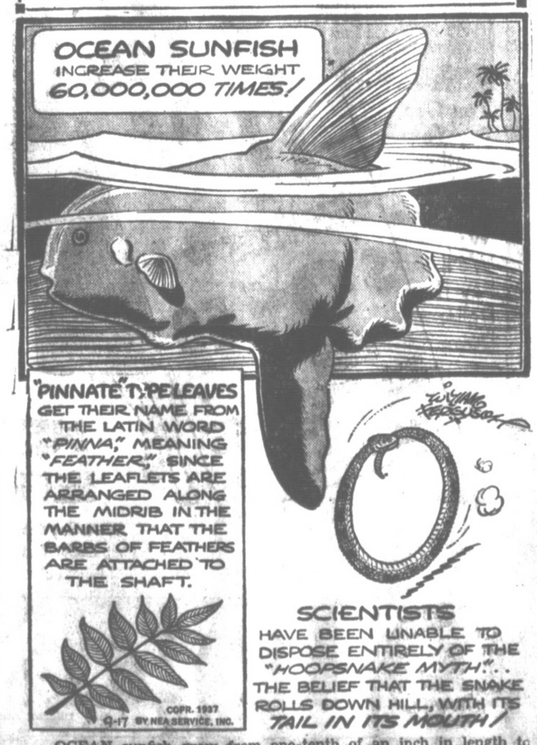

OCEAN sunfish grow from one-tenth of an inch in length to giants 10 feet long, weighing almost a ton. They are notably poor swimmers, and it is a mystery how they can secure food in such abundance as to accomplish such growth records.

AUTOMOBILES

41—Automobiles For Sale

AVOID A REPOSSESSION. Will buy your used car or equity. Bob Ewing Used Cars. Corner Kingsmill and Somerville. 26c-150

FORD DEALERS NATIONAL MOTOR-WEEK USED CAR CLEARANCE SALE

1930 Ford Coupe	$115
1930 Ford pickup	$150
1935 Ford Sedan delivery	$385
1935 Ford long wheelbase truck	$285
1934 Chevrolet coach	$275
1934 Chevrolet pickup	$275
1935 Ford coach	$400
1933 Chevrolet coach	$235
1932 Chevrolet coach	$185
1933 Ford coach	$250
1934 Plymouth coupe	$275

TOM ROSE (Ford)

ROOMS AND BOARD

43—Sleeping Rooms

FOR RENT—Bedroom in private house. Gentleman preferred. $3.00 per week. 811 West Foster. 6p-145

FOR RENT—Nice bedroom for gentlemen. Close in. On pavement. More reasonable than usual. 520 North Russell. 12ctf-151

FOR RENT—to gentlemen. Bedroom with lavatory, shower, private entrance. On pavement. 446 Hill. 6c-142

NICE CLEAN rooms, reasonably priced. 500 No. Frost, Virginia Hotel. 26c-146

LOWERED RATES on exceptionally nice sleeping rooms. 704 West Foster. Broadview Hotel. 26c-159

44—Room and Board

DOUBLE BEDROOM Home cooked meals for three men. $8.00 per week. 601 South Barnes. 6p-143

ROOM AND BOARD for gentlemen. In private home. 505 No. Frost. Phone 677-J. 26c-145

FOR RENT

48—Furnished Houses For Rent

FOR RENT—Bedroom suitable for men. 219 North West. Phone 1004. 3p-144

NICE CLEAN two-room furnished house. Bills paid. Modern conveniences. Lewis Cottages. 411 South Russell. 6p-142

2-ROOM FURNISHED house. Bills paid. 535 South Somerville. 12ctf-142

50—Furnished Apartments.

3-ROOM MODERN apartment with garage. Adults only. No dogs. 314 South Cuyler. 3c-144

FOR RENT—2-room furnished apartment. Bills paid. $3.50 per week. Apply 511 South Gray. 3c-141

FOR RENT—2-room furnished apartment. 615 North Dwight. Talley Addition. 6c-142

56—Garages For Rent

FOR RENT—Nice garage. Phone 189-W. 520 West Browning. 26c-163

FOR SALE

58—City Property for Sale.

IN TALLEY ADDITION—5-room modern house. Furnished. Bargain $1800.00. 5-room modern. Bargain, $1750.00. Hollis-Burleson. Phone 1478. 2c-143

6-ROOM DUPLEX IN AMARILLO for Pampa property. Call at 429 North Starkweather. Phone 1277-J. 6p-146

FOR SALE—Filling station. Write box 78 care Pampa Daily News. 3p-142

Phone 166 John L. Mikesell Duncan Bldg.
FALL BARGAINS
As fall and winter approaches you will want to get your house problems settled. Look over this list of real buys in large and small homes, then let us show you some of these and other listings we have.
No. 1—5 R hardwood floors, close in on paving. Priced $500 below other property in the neighborhood. Offered now for $2700. No. 2—7 R modern, small house in the rear, bringing $60 besides living quarters for owner. Located close in on paving. Price $2400.00. No. 3—Cozy little 4 R cottage, double garage, lots of shade, nice fenced-in back yard. Price $2250.00. No. 4—5 R modern, near Hi-way paving. Will take car part pay. $1850.
OUR SPECIAL RENT SAVER
3 R neatly furnished, overstuffed furniture, nice garden, with sub-irrigation, full 50-foot lot, east front. Owner leaving pricing this property for quick sale, furniture and all, only $500.
ACT QUICKLY
Small cafe, good location. High class trade and steady business. A real money maker. Owner has another proposition, offers this live and going business for $450.00 full price. Will make terms to right party.
INSURANCE OF ALL KINDS

60—Farms and Tracts.

WELL improved farms cheap! Located in Hale county, Irrigated district. Write John Duboss, Plainview, Texas. 6c-143

61—Out of Town Property.

If you want to buy land that is subject to irrigation, write or come to see J. P. Flake, Room 201 Skaggs Building, Plainview, Hale County, Texas.

FINANCIAL

65—Money to Loan.

$ - MONEY - $
Auto Loans
We Want Your Patronage
1. Low rates.
2. Long terms on new and late models.
3. Cash immediately.
4. New car financing.
Dealer Business Solicited
H. W. Waters Insurance Agency
Room 107 — Bank Building.
Pampa Phone 339 Texas

$—LOANS—$
Salary Loans — Personal Loans
$5 to $50
No security nor endorsers. The only requirement is that you be steadily employed. Payments arranged to suit you. All dealings strictly confidential. Loans made in a few minutes.
Salary Loan Co.
L. B. Warren, Mgr.
First National Bank Bldg.
Room 3 Phone 303

FINANCIAL

65—Money to Loan.

MONEY TO LOAN
Salary Loans — Personal Loans
$5 to $50
We require No Security
We solicit oil field and carbon black workers. Payments are arranged to suit you. All dealings strictly confidential. Loans made in a few minutes.
Lowest Rates
PAMPA FINANCE CO.
J. S. Starkey Mgr.
109½ S. Cuyler Phone 450

RANCHER SOLD ENOUGH BUFFALO HIDES TO PURCHASE BIG RANCH

COLORADO, Sept. 17 (AP) — J. Wright Moore, 86-year old rancheman and buffalo hunter, accumulated a fortune of 22,000 buffalo hides before the last herd vanished from the Texas plains in 1879. He led the last big buffalo drive in that year.

Moore considers landing a white buffalo his greatest feat. He still has this hide. "Only seven white buffalo were ever killed out of the millions on the North American continent, and this one was one of the seven," he said. "I killed it right over there," pointing to a spot within shooting distance of his ranch house near Snyder, about fifty miles north of here.

Moore hunted buffalo in the Smoky River region of Kansas several years before he came to the better hunting grounds of West Texas in 1876. He still has two of his .50 caliber buffalo rifles, one weighing fourteen pounds and the other eleven.

"I did not have time to notch my guns for every buffalo I killed. Had I done so, I would have whittled the entire gun stock off," he said. "I killed 6,000 with this 14-pound gun and 5,400 with the other one."

"I killed as many as 96 buffalo in one stand," he said and dared any modern nimrod with the latest repeating rifle to show better time and marksmanship.

At the price of $2.50 to $3.00 each, Moore collected between $50,000 and $60,000 for the 22,000 hides, using the money to purchase the ranch, on which he lives.

In 1881, two years after he laid aside his buffalo guns, Moore and his brother built a $10,000 livery stable and wagon yard at Colorado, which had become a railroad town and trading center for West Texas. He operated this imposing two-story pony hostelry until 1905, often quartering as many as 125 transient horses a night at 75 cents each.

In those years he also operated freight wagons, hauling lumber and fencing material as far north as the Goodnight ranch.

"On our return trips we always brought back loads of buffalo bones picked up by the settlers on the Plains. We paid $2.50 to $3.00 a ton and shipped them by rail from Colorado to bone meal factories at Fort Worth and Galveston," he said.

of any person, firm, institution, organization or association, until the provisions herein are fully complied with and until permit therefor as herein provided, shall be issued by the city manager authorizing such solicitation in the City of Pampa. Nothing in this ordinance shall be deemed to grant a right to solicit or beg upon the streets or in public places in the City of Pampa, or operate a "tag day" without first securing from the city manager a permit specifically for the purpose after due application for same in the manner above prescribed has been made to the city manager and such appliction has been granted.

Section 12. Any person violating any of the provisions of this ordinance shall be guilty of a misdemeanor and upon conviction shall be subject to a penalty of not to exceed $200 for each offense, and each sale solicitation, acceptance, receipt and/or obtaining of such alms, gifts, money, merchandise, or other property of value as herein prohibited and regulated which constitute.

Section 13. This ordinance shall be cumulative of all other ordinances of the City of Pampa, relative to the same subject matter where there is an irreconcilable conflict between this ordinance and any ordinance heretofore passed, then in that event the former ordinance shall be repealed to the extent of the conflict.

Passed and approved on first reading this August 23, 1937; and passed and approved on second reading August 30, 1937; and passed and approved on third and final reading September 6, 1937.

W. A. BRATTON, Mayor,
City of Pampa.
ATTEST:
W. M. CRAVEN,
City Secretary.
(Daily Sept. 9 to Sept. 19.)

FRENCH INVESTIGATE SECRET MILITARY UNIT

PARIS, Sept. 17 (AP)—A secret military society, the "Hooded Ones," was investigated today on the possibility it plotted to overthrow the government.

Four suspected members of the organization were brought before an examining magistrate. Questioning was behind closed doors and is expected to last several days.

Police who confiscated machine guns, hand grenades and personal documents in a raid on branches of the society, said they would continue raiding hideouts of the organization, which is called in French "Les Cagoulards."

Police believed the "Hooded Ones" to be a secret society organized in the summer of 1936, which has been recruiting members with the object of obtaining 60,000 in Paris alone.

The members were reported sworn to secrecy and pledged to fight against communism and, according to some sources, for creation of a totalitarian state.

Each headquarters was believed to have its own arms bureau and its men meet once a week for drill. Hoods were said to be worn only by the highest officials on visits of inspection.

NOT IN THE BOOKS

ANCHORAGE, ALASKA (AP)—Deacon Brown, student pilot making his first solo flight, found something not in the instruction book when he attempted to land—a moose browsing in the middle of the runway.

Brown landed safely after a swoop of the plane frightened the animal away.

ORDINANCE NO. 181.

AN ORDINANCE prohibiting and regulating the solicitation of money and gifts for relief or for any other charitable purposes by any person or persons, institution or organization or so-called "tag day" solicitations; requiring the registration with the city manager of persons, institutions or organizations soliciting contributions and prohibiting such solicitation without a permit, and providing penalties for the violation of this ordinance.

BE IT ORDAINED by the City of Pampa, Texas, that:

Section 1. It shall be unlawful for any person or persons, firm or association, to solicit or obtain alms or gifts in money or merchandise directly or indirectly, by the misrepresentation of names, occupation, financial condition, physical condition, social condition or residence.

Section 2. It shall be unlawful to solicit or accept alms or gifts, in money or merchandise, directly or indirectly, for or in behalf of any person or charitable, patriotic, social or philanthropic organization; to promote or participate in any entertainment, benefit dance, fair or bazaar in the name of charity, patriotism or philanthropy; or to solicit or accept gifts of any nature or kind whatever, except by such organization on its own premises, or from members from such churches or religious organization while acting under and in accordance with the authority of the proper church officials without first obtaining a permit to solicit funds in the City of Pampa, said permit to be issued under the terms and regulations herein stated. This section shall not be so constructed so as to prohibit any organization from soliciting funds from its own members at any time or place that they may desire.

Section 3. It shall be unlawful for any person, persons, organization or association to hold a benefit dance, rumage, sale, or to sell or offer for sale any property which has been given for sale or charity or philanthropy, or patriotic purposes, without first obtaining a permit as hereinafter provided.

Section 4. Each applicant for a permit to solicit funds in the City of Pampa, shall submit to the city manager a statement sworn to and containing the following information:

Name and address of the organization.

Name and address of officers of its governing board.

The amount to be solicited.

The percentage of collection to be paid solicitors.

The net proceeds anticipated for the purpose solicited.

The officials of the organization for whose support the permit is asked.

Section 5. The city secretary shall keep each application on file and a record of the action by the city manager, subject to inspection by any person at any reasonable time.

Section 6. Said solicitation permits when granted by the city manager shall be valid for the period specified and no longer, and in no case shall they exceed a period of thirty days after date thereof; unless same shall be renewed in due course by the city manager.

Section 7. All applicants receiving permits shall supply their solicitors with proper credentials and the recipient of the permit shall be responsible for the overt acts of his, or its, authorized representatives in connection with this solicitation.

Section 8. The solicitation permit here in prescribed shall be nontransferable and may be revoked at any time by the city manager and shall never operate as a grant or a privilege or mature into a right.

Section 9. In all cases where the city manager is of the opinion that the funds of any institution or organization operating under a permit from the city have been or are being diverted from the purpose for which they are collected, or have been secured by misrepresentation, such person, persons, institutions or organization, shall be subject to investigation by said city manager, who may require such person or organization to file an immediate account of its receipts and expenditures with the city manager, and shall summon such witnesses to appear before the said city manager, as shall be necessary to ascertain the truth or falsity as to the facts of such representations, or of such diverting of funds from their proper purposes, and the city manager upon hearing the witnesses and after investigating all the facts shall render his decision as to whether or not the solicitation permit shall then and there be cancelled.

Section 10. The decision of the city manager shall be final except that an appeal may be taken to the city commission.

Section 11. No solicitation or contribution as provided herein shall be asked, demanded or received by any person, or the representatives

"Beat These Values If You Can"
USED CAR BARGAINS
Easy Terms — You get a BETTER USED CAR from a BUICK DEALER — Liberal Trades

1937 Pontiac "8" Coupe	650
1936 Oldsmobile "6" Coupe	600
1936 Plymouth Coupe	495
1935 Ford 4-door Sedan	385
1935 Plymouth 4-door Sedan	395
1935 Dodge Coupe	475
1934 Buick, 40 series, 4-door, 6 wheel sedan, radio equipped	450
1934 Buick 50 series, 4-door Sedan with radio and heater	485
1934 Chevrolet Coupe	275
1934 Dodge 4 door Sedan	395
1934 Plymouth Coupe	350
1934 Chrysler "6" Coupe	395
1934 Pontiac Coupe	225
1933 Pontiac 4-door Sedan	250
1933 Pontiac 4-door, 6 wheel Sedan	285
1933 Buick 60 series, 6 wheel Coupe	385
1931 Studebaker, 4-door Sedan	75
1929 Nash 4-door Sedan	50

TEX EVANS BUICK CO., Inc.
Across Street From Postoffice — For Better Used Cars — Phone 124

WHEELER ASKS PROBE OF KLAN SITUATION

WASHINGTON, Sept. 17 (AP)—Senator Burton K. Wheeler (D-Mont) joined today the critics of Justice Hugo L. Black's alleged membership in the Ku Klux Klan, declaring President Roosevelt should appoint an impartial investigating board.

"If the charges are true, the President should ask for Black's resignation," said Wheeler, field marshal of the Senate opponents of the Roosevelt court bill.

"This is a good illustration of what happens when an administration acts hastily and what happens when Senators vote blindly for every suggestion that is made by the White House."

Shortly before Wheeler issued his statement at Fargo, N. D., Senator Reynolds (D-NC) declared that opposition to Black was "a lot of spite and political propaganda."

The furore created by published reports alleging Black was a life member of the Klan became so broad that Speaker Bankhead denied that he himself had ever been a klansman.

Rep. Fish (R-NY) had hinted an inquiry might find several southern congressmen "on the Klan payroll or affiliated with the organization."

The efforts to force Black off the bench were not limited to congressional critics.

The Association for the Advancement of Colored People asked Mr. Roosevelt to request Black's resignation. The Washington Evening Star said there was a growing impression the President might do so unless Black denies he has been a klansman.

REFUSE REFUSE

BATON ROUGE, La. (AP)—Fumes and protests grew stronger on the third day of a garbage collectors' strike here.

The 65 employes of the department of streets and parks refused to touch refuse in a demand for more pay and fewer hours.

ORDINANCE NO. 182.

An ordinance making it unlawful to park or leave standing any motor or other vehicle upon premises of another without consent of the owner or occupant of such premises; prescribing the penalty for violation of this ordinance, and declaring an emergency.

BE IT ORDAINED BY THE CITY OF PAMPA, TEXAS:

Section 1. It shall be unlawful for any person to park or leave standing any motor or other vehicle upon property and premises belonging to another within the City of Pampa, without the consent or permission of the owner or occupant of such property or premises upon which such motor or other vehicle may be parked or left standing.

Section 2. Any person who shall violate this ordinance shall be punished upon conviction thereof by fine of not less than Five nor more than Two Hundred dollars;

Emergency: The fact that the City of Pampa now has no ordinance regulating or prohibiting the parking of vehicles upon premises of another, and the fact that in the business district of the city and especially adjoining the alley-ways of said city vacant lots and premises owned and occupied by the merchants of the city are now being used by other persons for the purpose of parking and leaving stand automobile and other vehicles and such practice prevents such merchants and other property owners and occupants from having free access and use of their said premises at all times; and the further fact that such practice and condition creates an unsafe and hazardous condition for the people lawfully using such premises, alley-ways and streets, especially in the event of fire, creates an emergency, and the law requiring ordinances to be read upon three several days before final passage is hereby suspended, and this ordinance shall become effective and in full force immediately after its passage and publication.

W. A. BRATTON, Mayor.
ATTEST: W. M. CRAVEN,
City Secretary.
(Sept. 9 to 20, inclusive.)

Germany Trained Chiang's Army And Now May Betray It to Japs

Gen. Hans von Seekt.

Above, German-trained Chinese troops march the German goose-step. Below, Chinese officers play at a field game under the supervision of the German officer in the background.

* * * * * *

By NEA Service.

SHANGHAI, Sept. 16.—In a very real sense, Adolf Hitler's government may be a deciding factor in the bitter Sino-Japanese conflict, not through actual intervention but by espionage and possible supply of muntions to one side or the other. Both Japan and China are playing desperately for German friendship.

Most important is the fact that "Chaing Kai-shek's Own Army"—the fiest fighting unit in the Orient—is trained and directed by Germans.

Ten years ago a mission of officers from the former German Imperial army was employed by the generalissimo to build a model army of 300,000 men.

Then in 1933, Gen. Hans von Seekt, founder of the famous Richswehr, came to China to make further improvements in the divisions of goose-stepping Orientals.

Like a Steel Whip.

He cut down the force to 250,000 men, making of them a highly mechanized, highly moble and highly disciplined force.

Like the Reichswehr before Gen. von Blomberg insisted on padding it out to 450,000 men, Chiang's army is operated on the principle of a steel whip, striking swiftly and springing back ready for another attack.

There are now nearly 100 German advisers to Chiang Kai-shek's men. Teutonic advice is evident wherever these forces take the field. They build zigzag trenches, machine-gun nests, and are able to deliver a killing attack and retreat with but few casualties.

Safely in the Rear.

Where great armies of men are massed, Chiang's troops are safely in the rear, their guns trained on the poorly trained and equipped provicinal troops who might try to retreat.

It is an open secret that the Germans have told Chiang he can defend the Yangtze valley successfully. The blockade of the river, preventing Japanese light cruisers and destroyers from taking Nanking, Qiukiany, and Honkow by naval attack, was the first step.

None but the Chinese high command and their German advisers know what else is contemplated. The Japanese would give almost anythink to know and they are making every effort to find out.

Nothing He Can Do.

That is what worries Gen. Chiang Kai-shek. Germany and Japan have an "anti-communist" agreement, agreement, which probably includes military clauses.

It would be comparatively simple for Hitler to bring pressure on Chiang's advisers to turn over China's plans for defense. And there is really nothing Chiang can do to guard against this grim eventuality.

The munitions problem is much the same story. China has in recent years bought great quantities of German rifles, machine-guns, whippet tanks, and torpedo launches. Will she continue to supply these necessities of war? Will she stop the trade to China, or will she divert the traffic to Japan?

China Has Money.

There is this to be considered. Germany is desperate for money. Her trade with China is large, but her business with Japan—especially under the Manchoukuo-German trade agreement—has been disappointing.

China has the money, millions of dollars in cash in England and America, and it looks good to Germany. China needs muntions badly, but Japan makes most of her own.

And so in the final analysis, money will probably dictate the German policy. If Hitler accepts Chinese millions for munitions, it is extremely unlikely that he will try to upset Chiang's military plans.

ON THE PAN

HOLLYWOOD (AP)—Wallace Beery won't get hurt again if his friends can help it.

The film actor is in a hospital with wounds suffered when he shot himself with a blank cartridge during a cowboy movie scene. His fellow actors sent him a huge box containing a toy lariat, a box of jacks, a red bandana and a cap pistol.

"Sure it ain't loaded?" Beery asked, inspecting the pistol in mock alarm.

News Want-Ads Get Results.

Gray County Records

Compiled by Pampa Credit Association

Deed: Williston Benedict to Ben Garber, lot 7, block 1, West End addition.

Bill of sale: K. R. Dawson to B. F. Addington, barber shop equipment in White Way barber shop, located at 121 S. Cuyler, Pampa.

Bill of sale: C. E. Davis to Irene Davis, furniture.

Mechanic's lien: Ben Garber et al to Lynn Boyd, lot 7, block 1, West End addition.

Mechanic's lien: R. E. Goodwin et ux to J. M. Stokes, lot 3, block 1, Vincent addition.

Certified copy of probate: Carl Ferdinand Sohns to Ex Parte, in the matter of the Estate of Carl Ferdinand Sohns, deceased, No. 1831 in County Court of Potter County.

Deed: C. P. Buckler et al to Mrs. Lina Schneider, lot 5, block 1, Buckler-Wilks addition.

Release: John E. Chapman to W. H. Palmer, lot 16, block 47, Talley addition.

Receipt: W. D. Jorden Estate to Ex Parte, tax receipt.

Receipt: W. D. Jorden to Ex Parte, tax receipt.

Deed: Frank L. Lard et ux to J. L. Guiest, part of plot 43 of suburbs of Pampa.

Right of way: H. J. Merten to Magnolia Petroleum company, NW¼ of survey 87, block 3, I&GN.

Right of way: Sumner G. Merten et al to Magnolia Petroleum company, SW¼ of survey 87, block 3, I&GN.

Release: W. H. Palmer et ux to H. C. Van Bibber et ux, lot 16, block 47, Talley addition.

Deed: W. H. Palmer et ux to C. F. Bastion et ux, lot 16, block 47, Talley addition.

Agreement: Panco Oil company to F. W. Dye, NW¼ of NW¼ of section 106, block 3, I&GN.

Deed: Lina Schneider to Mrs. Annie Moore, lot 5, block 1, Buckler-Wilks addition.

FIELD OFFICE OF SCT TO BE IN AMARILLO

AMARILLO, Sept. 17 — A list of counties in the area which hereafter will be serviced by the Amarillo field office of the Social Security Board was announced today by Malcolm George, acting manager of the Amarillo offices.

It was explained by George that heretofore the typing of social security account numbers for the Amarillo field office area has been done by the Dallas office of the board. Henceforth, George said, assignment and typing of all social security account numbers will be handled by the Amarillo office for the forty-six counties of Armstrong, Briscoe, Carson, Castro, Childress, Collingsworth, Dallam, Deaf Smith, Donley, Gray Hall, Hansford, Hartley, Hemphill, Hutchinson, Lipscomb, Moore, Ochiltree, Oldham, Parmer, Potter, Randall, Roberts, Sherman, Swisher, Wheeler, Bailey, Cochran, Cottle, Crosby, Dickens, Fisher, Floyd Garza, Hale, Hockley, King, Kent, Lamb, Lubbock, Lynn, Motley, Scurry, Stonewall, Terry and Yoakum.

In making this announcement, George said in all probability there are many individuals in the counties named who are now entitled to lump-sum benefits under the old-age provisions of the Social Security Act. Lump-sum payments are being made to workers in covered employments who have reached the age of 65 since January 1, 1937, and to the estates of deceased workers who have died since January 1, 1937, and before reaching the age of 65. These lump-sum payments, George explained, amount to 3 1-2 per cent of the total wages received by the worker in covered employments since December 31, 1936, and up to the attainment of age 65 or at the time of death.

"We are anxious to be of assistance to industrial organizations which desire to help their employes in the filing of claims," George said. Employers or employes who desire information regarding the filing of claims or social security account numbers may obtain same by calling at the Amarillo office of the Social Security Board in the Oliver-Eakle building, or by addressing a letter to the manager, George said.

A musical pipe, made of a lion's tooth, was found recently in a cave in Czechoslovakia. The pipe, which still gives forth its two notes, D and G, was played by cavemen who lived in that region 30,000 years ago.

666 checks Malaria in 3 days Colds first day
Liquid, Tablets Salve, Nose Drops Headache, 30 minutes
Try "Rub-My-Tism"-World's Best Liniment

Style — — — — —
. . . .too is a part of our business, regardless of a hat's original shape we are equipped to restore it to new life and brighten the color, adding the final touch of individual distinction.
Draper's Hat Shop
"It Pays to Know Your Hatter"
Phone 291 109½ West Foster
Welt edge Snap

NOW!
New Roadrunner "Q" Gasoline
At Regular Price
A Cure For All "Knocks"
Barrett Lubricating Company
"Chinch" Barrett, Mgr.
Wholesale Retail

The Southern Club
PRESENTS—
Mercedes
QUEEN OF FANS
With
BUD TRACY—M. C.
Mercedes, the torrid little exponent of the Dance Primitive, will render her versions of the Hula, Rhumba, Savage, etc., twice nightly besides her famous fan dances.
TWO NIGHTS ONLY
FRIDAY
SATURDAY
TWO PERFORMANCES NIGHTLY

Here's the "Goose" That Lays the Golden Egg!
We Pay Down the $1
FOR ONE WEEK ONLY!
Levine's Open Their "Lay-Away" to You—You may buy any Man's or Woman's Suit, Coat or Ladies' Dress at $7.95 or Over, and We Will Pay the First $1.00 Down.
Keep your CASH!
LEVINE'S WILL PAY THE FIRST DOLLAR DOWN FOR YOU!
YOU DON'T HAVE TO PAY A CENT DOWN!
Levine's will pay the First Down Payment and you keep payments up from then on and the garment is yours.
IT'S LEVINE'S GREAT LAY-AWAY SALE!
We Want to Sell — 250 Men's Suits—
250 Men's Overcoats—250 Ladies' Coats
250 Ladies' Dresses and Suits!
MEN'S OVERCOATS at $14.95 up to 18.50
Overcoats that are in the Highest Class of fine Tailoring and fashioned from the newest and most desirable all wool fabrics. . . . Plaids, checks, mixtures and solids in brown, blue, and oxford gray tones . . . belted and semi belted . . . plain and sport back styles. . . . The Overcoat any man of good taste will CHOOSE INSTANTLY because of its FINE STYLE.. FINE QUALITY AND EXCEPTIONAL LOW PRICE!
LAY ONE AWAY TODAY—WE PAY THE 1ST $1 DOWN FOR YOU—NO FOOLING!
Men's Suits $15.00
Levine's Keen Fifteens . . . A $15 suit that you usually pay $20 for any where else. Sport backs and plain . . . In a wide pattern choice of fine fabrics.
18.95
Here's a suit the equivalent in value of anybody's $22 suit. See them and you be the judge.
$21.50
Why pay more than Levine's $21.50 price for these fine suits . . . Style, tailoring, and fabrics that class them in a $30 group. Plain or Sports Backs — Single- or Double-Breasteds.
You Can Buy Your Leather Jackets The Same Way—We''ll Pay The Dollar Down.
Jackets From $8.95 to $14.95
DRESSES
As charming and varied in style and fabric as they are enticing in low pricings . . . . Exquisite developments in black satin back rough crepes, alpacas and novelties . . . . Also the popular colors. Sizes 12 to 54.
We'll Pay the First "Dollar" For You
$7.95 to $14.95
COATS
Beautiful furred models or plainly tailored coats for dress or sport wear . . . . Fine fleeces, nobby tweeds and rough novelty weaves . . . . All feature fine trimmings and warm interlinings . . . . Sizes 12 to 48.
We'll Pay the Dollar
$10.95 to $29.50
NEW SWAGGER SUITS
Either fur trimmed or smartly plain tailored styles in a wide color choice. Three-quarter or full-length, flared skirt, coats that have all the STYLE CLASS of much higher priced groups.
We'll Pay the First Dollar Down For You!
$10.95 to $29.50
PRICES L TALK
LEVINES PRICES TALK
It's "Money in Your Pockets" to shop and buy at Levine's. We'll Go a Long Way To Please You Always.