THE SNYDER DAILY NEWS

VOL. 7, NO. 240 — SNYDER, TEXAS, WEDNESDAY, FEBRUARY 6, 1957 — SIX PAGES—PRICE 5c

House Passes Runoff Measure, 104 To 45

AUSTIN (AP)—The House today passed the special action runoff bill 104-45; sending the measure over into the Senate.

Gov. Price Daniel, who backed the bill, had said he would ask the Senate to put up the bill "as an emergency measure" to get it through and in effect immediately. An amendment in the Senate however, would send it back to the House.

AUSTIN (AP)—Rep. Joe Pool of Dallas today said "I'm gonna run" with the special election runoff bill in hopes of getting it finally passed by the House.

He would not say whether he would keep the bill in the House if it did not receive 100 votes. It would require two-thirds vote of the House (100 votes) to allow Gov. Price Daniel to give it "an emergency tag" to speed it through the Senate.

An influential aide to Daniel predicted just before the House went into session that the Pool bill would pass on final reading with about 105 votes.

"I don't know for sure what is happening," said Rep. Bob Wheeler of Tilden, "but a lot of those who voted with us yesterday against the bill are changing their votes today."

The bill (HB4) is the first order of business for the House, which gave the controversial measure 90 votes yesterday. Fifty six representatives voted against the measure. Ten more votes would be necessary to allow the bill to go to the Senate with priority.

The Senate would have to pass the identical bill with four-fifths vote for it to take an immediate effect. An amendment in the Senate would require the bill to be passed back through the House with another 100 votes.

The House spent a full morning session yesterday debating the measure, while the Senate passed a number of secondary bills and resolutions.

"A great majority of the members of the House favor a majority vote," Pool said last night. "A minority of 56 out of 150 members are keeping the people of Texas from having the privilege of electing their senator by a majority vote."

He said he believed the members would "give this bill enough votes to put it over and put into immediate effect."

Pool said a small minority will be responsible for the April 2 election "which could elect a Republican by a plurality. The Republican senator elected by a minority of Texas voters could make his party, the minority party now, become the majority party in the U.S. Senate."

Rep. Barefoot Sanders, who is also from Dallas, said many of the members voting against the bill were not doing so because they did not favor the majority. He said it was against the history of the United States to require a majority vote in such an election.

Sanders said majorities should be required "in party primaries," but not in a special election where there is no party designation.

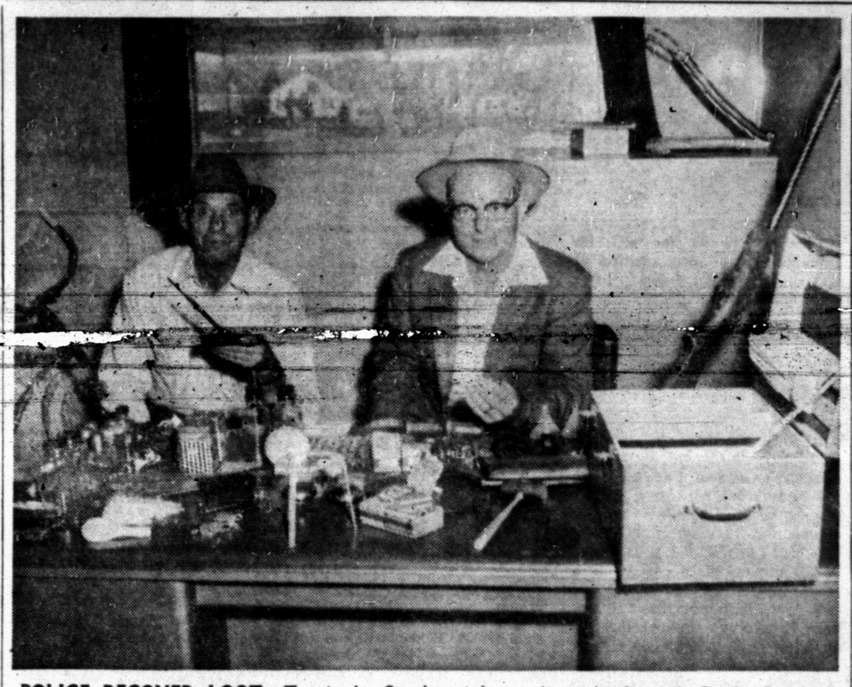

POLICE RECOVER LOOT—Travis L. Steele, right, police chief, and C. E. Carter, patrolman, are shown above with loot recovered today with the arrest of a juvenile. Other juveniles have been implicated in the thefts in which the chemistry and lab equipment displayed above was stolen. Most of the merchandise was taken in burglary of the Northeast Elementary School several days ago. The gun at right was stolen from the Ben Franklin Store here. (Lee Watson photograph)

ROUGHAGE SIGNUP IS STARTED HERE

The Farmers Home Administration is now accepting applications under the federal drought emergency roughage program.

Under the present program, according to Joe E. Box, county FHA supervisor, applications may be filed through Feb. 15 for a supply of roughage feed to carry basic livestock through March 15.

Traffic Blocked By Flaming Transport

ALVARADO, Tex. (AP)—A flaming car-gasoline transport collision killed a Midlothian man and halted traffic on U.S. Highway 81 here today.

Investigators said the victim was W. E. Baker, driver of the car.

Leonard Charles Morris of Waco, driver of the transport, told officers the car swerved onto the highway in front of him. The transport overturned, and shortly after the crash caught fire.

Morris was not hurt.

The transport, belonging to the Quality Oil Co. of Waco, had 5,965 gallons of gasoline.

Morris lives at 403 Dallas St.

RATLIFF SAYS:

Consolidation Move Opposed

AUSTIN, Feb. 6 — Senator David Ratliff of Stamford, Texas revealed today that a large volume of the mail being received daily by his office has to do with protest against the many proposals to either force or encourage consolidation of various school districts.

Ratliff, representing thirteen central West Texas counties, stated that his constituents were alarmed and concerned over the proposals to eliminate school districts having no high school, and school districts having less than five hundred students in average daily attendance. As far as possible Ratliff has answered each letter, telegram, postcard and petition relative to the subject but today stated that the volume of mail has increased to a point that his secretarial staff finds it physically impossible to keep up with individual replies.

For this reason, Ratliff requested the press to make his position on the subject of consolidations of small districts public. The senator stated that he is unalterably opposed to either a forced consolidation program or a program he referred to as political bribery" by which state assistance is made available to encourage districts to either consolidate or do without the state assistance.

"My District," Ratliff said, "has many small communities enjoying wholesome civic, church, and school life and activities. I will oppose any legislative proposal to disturb the rights of these communities to enjoy these basic American activities. Removing a school district or a school house from a community is just as wrong as removing a church from that community. Consolidation programs which have resulted in the elimination of the school house from a community have caused the drying up of such a community. This is not wholesome and is unfair to the rural society not only in my district but in the entire state."

The Stamford senator revealed his intentions to vigorously oppose any and all such unjustified proposals to force consolidations and eliminations of small rural school districts.

County Splitup Talked

FORT STOCKTON, Tex. (AP)—A proposal to split the sprawling west Texas county of Pecos into two counties is causing its own little cold war between East and West.

Unhappy "Easterners" want to divide the county, now four times the size of Luxembourg, because they figure they're getting the short end of the tax take.

Sparsely settled Pecos County has an estimated 10,933 population, 2.1 persons per square mile, most of which lives in the eastern part. It's total area of 4,736 square miles makes it bigger than a lot of nations.

A group of citizens living in Iraan, Tex., on the eastern edge of Pecos County, asked State Rep. Louis Anderson of Midland, Tex., to sponsor legislation to divide Pecos into two separate counties.

But Anderson vetoed the idea and in Austin yesterday, said he was sticking by his decision.

"I just don't think it would be the best thing to do," he said.

The Trans-Pecos Development Assn., composed of citizens from Iraan, claims about 70 per cent of the county's tax money comes from the Yatesville oil field near Iraan. They say county commissioners are spending 85 per cent of the tax money in the western part around Fort Stockton.

Those living west of the Pecos have been strongly opposed to the split, with the Fort Stockton Chamber of Commerce leading the opposition.

The Easterners, however, are not admitting defeat. "If the 55th Legislature does not take the desired action, then we will come back stronger in the next one," says George W. Reynolds, a motel owner in Iraan and president of the association.

His group wants to divide the county, with the western half, comprising about 1,600 square miles and 3,000 population, to be known as Permian County.

Indictments Are Returned Against Five

Ten indictments were returned by the Scurry County grand jury yesterday at about 5 p.m.

The jury had completed its work for now but asked the court to permit its return on March 11 to further consider three or four cases.

The grand jury no-billed six cases which were on such charges as child desertion, forgery or passing, and felony check swindle.

The 10 indictments were against five men.

Howard Lee Van Zandt of Snyder was indicted for burglary of a house in east Snyder.

Four indictments of forgery and passing forged instruments were returned against Thomas Harold Jenkins of Snyder.

William Glenn Ping of Lubbock was indicted twice for forgery and passing.

Two other men named on indictments are not yet in custody, while the first three are. The two still not under arrest include one indicted on two counts of forgery and one indicted for felony check swindle.

Wayland Holt, district attorney, met with the grand jury.

Grand jurymen were R. H. Melton, foreman, N. L. Beaver, Gilbert Richter, C. T. Caswell, J. E. McCright, F. L. Eicke, Aubrey Huddleston, Fred Bullard, Earl Davis, Wayland Mathis, Arthur Lee Pieper, and Roy Lashaway.

Strike Of Teachers In Manchester Ends

MANCHESTER, N.H. (AP) — The first teacher strike in the state's history ended today as Manchester public school teachers returned to their classrooms in the wake of a court decision that their two-day walkout was illegal.

The Superior Court ruling that teachers do not have the right to strike against the city will be appealed to the state Supreme Court and a hearing will be held later this month.

Both teacher and pupil attendance was reported normal as classes were held for the first time since last Friday.

Cars Bought For Patrol

Highway patrolmen here are now driving a new automobile received yesterday.

The two patrolmen, Frank Bean and Arthur Dyson, got the car last night. Dyson picked the new car up at Austin.

It is a 1957 Ford two-door police intercepter which has a special "souped up" 245-horse interceptor motor. It has oversized transmission, rear end, and brakes, as well as overdrive.

The car also has all safety equipment, including a padded dashboard, padded visors, safety belts, and safety-lock doors.

The car, which is white, was being equipped with a radio unit today.

Traded in was a 1955 Ford with 87,000 miles on its speedometer, most of that mileage put on the car in Scurry County.

Ike Strikes Out At Price Spiral

WASHINGTON (AP) — President Eisenhower said today the government will have to move in with some form of inflation controls if business and labor fail to deal with the problem adequately on a voluntary basis.

The President at a news conference, did not specify what type of controls he may have in mind.

Eisenhower also said that he believes Israel has a decent respect for mankind and will comply with United Nations demands that it withdraw its troops from the Gaza Strip and the Gulf of Aqaba area.

As for whether the United States would go along if there is a U.N. call for economic sanctions against Israel, Eisenhower made no direct reply to a question on that point. But he did say the United States is committed to support the U.N.

Israel so far has refused to comply with U.N. demands that it withdraw its forces from all of Egypt.

On the matter of inflation, Eisenhower was reminded that in his January State of the Union message he called on both business and labor leaders to cooperate in a voluntary drive to check spiraling prices.

Today, Eisenhower said that when he brought up that point in his message he had in mind the long-term best interest of every one concerned.

He went on to say that if there is no adequate voluntary effort, and inflation continues, the government would have to move in with some kind of controls.

The news conference also touched on these other matters:

HEALTH — In reponse to a question, Eisenhower said he now feels as good as he did before his 1955 heart attack.

DEFENSE — Eisenhower formally announced that Arthur S. Flemming, chief of the Office of Defense Mobilization, is resigning and will be succeeded by Gordon Gray, now an assistant secretary of defense. Gray, a North Carolina Democrat, served as secretary of the Army in the Truman administration.

COURT — Eisenhower said he still believes other things being equal, that a nominee for the Supreme Court bench should have previous judicial experience. He made that remark in reply to a question dealing with the retirement of Justice Stanley Reed.

Showers Hit; More Predicted

Snyder was in the "fog belt" again last night, and the white curtain thickened enough to produce a measureable amount of moisture.

Light rains during the night amounted to .19 of an inch, according to David Strayhorn, official weather observer, and heavy clouds still covered the area this morning.

Last night's rainfall was the most recorded here during the month of February since 1953 when .48 of an inch was guaged. Total for the month of February last year was only .11 of an inch.

The Weather Bureau predicted that clouds would continue to bring light rains over most of West Texas today. The forecast calls for cloudy to partly cloudy skies, with occasional light rain.

By The Associated Press

A 4-inch rain drenched ranch land east of Albany Wednesday and light to heavy rains fell from West Texas across the northeastern quarter of the state.

The Pickard ranch, 12 miles east of Albany, recorded four inches of rain since midnight. At Albany 3.55 inches were recorded.

Heavy fog blanketed all but the El Paso area of far West Texas for a time.

Much of the rain fell slowly and steadily and little runoff was reported in most areas.

School was dismissed at the Paint Creek School, 12 miles south of Haskell, because of muddy roads. About 1.50 inches of rain fell there.

Merkel reported 1.30 inches, Cisco .70, Sylvester .60, Knox City .38, Aspermont .09, Munday .30, Loraine .20, Moran .60, Big Spring .11, Ranger .55, Lueders 1.70, Rochester .25, Colorado City .10, Seymour .20, Eastland 1.46, Hamlin .40, Baird .45, Blackwel 2.31, Sonora .85, Eldorado .25, San Angelo a trace and fog and mist fell throughout the San Angelo area.

Weatherford reported 3 inches of rain. Mineral Wells got 2.11, Breckenridge 2.10, Sherman .66, Sweetwater .61, Texarkana .54, Abilene .44, Fort Worth .41, Wichita Falls .09, Dallas .07, College Station .06, Odessa .05, Wink .01, Grapevine .26, Lake Lavon .19, Denton 1 inch, Pilot Point .80, Strawn 1.88, Brazos 1.63, Roanoke 1.32, Anna 1.12, Celina 1.10 and Justin 1 inch.

Wednesday's rain brought the total precipitation in Dallas this year to 1.91 compared to the normal rainfall of 2.66, the Weather Bureau said.

Creeks were running in southwest Nolan County into Oak Creek Lake, Sweetwater's main water supply, for the first time since last September. Up to 2½ inches were reported in Nolan County.

The moisture belt extended across the Blacklands from Wichita Falls to College Station—an area the U.S. Department of Agriculture said showed signs of coming out of the drought. The agency emphasized that only a start in that direction had been made.

WEATHER

SNYDER TEMPERATURES: Yesterday's high 60; low 43; with .19 moisture and a 43 defree reading at 7:30 a.m. today.

West Texas: Cloudy to party cloudy through Thursday occasional rain and a few thundershowers South Plains and Pecos Valley eastward. No important temperature changes.

Legislators Bill Okayed

AUSTIN (AP)—The House Constitutional Amendments Committee has passed a proposal to provide annual sessions and annual salaries for legislators.

It was approved 13-1 last night and was sent to the House floor. Rep. Truett Latimer of Abilene sponsored the measure (HJR1).

The proposed constitutional amendment would provide annual salaries of $7,500 plus $12 a day for expenses for each legislator. Members now are paid $25 a day for the first 120 days of each session.

Latimer's resolution also would require 120-day sessions each year instead of every two years. The House speaker and lieutenant governor would be paid $12,000 a year.

Former Rep. Hulon Brown of Midland told the committee that "for too long a time, the state has been run by persons other than the Legislature or the people of Texas."

Clinic Hours Listed Here

Clinic hours at the Snyder-Scurry County Health Unit were announced today by Leah Davis, senior health nurse, for those not familiar with the hours.

Clinic hours are on Wednesday from 1 to 4:30 p.m and on Friday from 9 to 11:30 a.m.

During those hours, various types of immunizations and blood tests are given.

The health unit gives polio vaccine to all children over one year old and under 20, immunizations for diphtheria, whooping cough, and tetanus for children under seven, and smallpox vaccinations for any.

Blood testing is done for food handlers, and pre-marital and prenatal blood tests are also made.

Blaze Is Fatal To Kilgore Resident

KILGORE (AP) — A 24-year-old Kilgore man, Bobby Andrews, died yesterday from heat and suffocation in a fire which destroyed most of his home.

The blaze was believed to have started in a floor furnace, firemen said. Andrews was found in the bathroom, into which he apparently had stumbled. His body was not burned.

Man Injured At Hermleigh

A Houston man was slightly injured early this morning in a truck accident at Hermleigh.

He was Eura McQueen, 25, driver of a 1955 White truck-tractor semitrailer which turned on its side on U.S. Highway 84 at the north city limits at Hermleigh.

McQueen told highway patrolman Frank Bean that he was dodging a car on his side of the road when the accident occurred. The truck overturned on the left side of the road.

McQueen was taken to Cogdell Memorial Hospital by Bolger ambulance.

The driver was enroute to Lubbock with a load of lumber in the truck, owned by Alexander-Shroeder Lumber Co. of Houston.

Noted Scientist Dies After Heart Attack

GILMER, Tex. (AP)—A noted pathologist and microbiologist, Dr. Charles F. Carter, died of a heart attack Monday night after his car skidded into a ditch near here.

Funeral services will be held in Gilmer tomorrow.

Carter was owner-director of Carter's Clinical Laboratory, Medical Arts Building, Dallas.

He had been living here for the past three years in semi-retirement.

Bank In Victoria Damaged By Blaze

VICTORIA, Tex. (AP)—Damage expected to run "into the thousands of dollars" was caused yesterday when a flash fire hit the Victoria National Bank in the downtown business district.

Humphrey Says High Tax On Business Should Continue

WASHINGTON (AP)—Secretary of the Treasury Humphrey today said Congress should continue present high business tax rates for another year because it would be "inexcusable" to let the government slip back into deficit financing.

Humphrey said today's tax levies are "too high" and "will in the long run seriously hamper our economic growth," but he did not hold out the prospect of any immediate reduction..

Humphrey set out his views in testimony before the tax - writing House Ways and Means Committee. He presented the administration's formal request for a year's extension of corporate income and excise tax rates.

The levies are due to drop April 1 unless Congress acts. No serious opposition to an extension was in sight.

The excise and corporation income taxes now bring in about 30 billion dollars a year, at rates applied during the Korean War.

"After two years of balanced budgets as a result of the combined hard work of the congress and the administration," Humphrey said, "it would be inexcusable to slip back into deficit financing for next year."

Discussing his belief that present tax rates are too high for the long pull, he said:

"I believe that the most important tax change that could be made to promote steady economic development would be to reduce the rates for all taxpayers when our fiscal situation permits.

"My chief concern now is to avoid any new special relief provisions for particular groups of taxpayers."

Two Are Killed In Reno Blaze

RENO, Nev. (AP) — Propane-air gas exploded after leaking into mains in downtown Reno yesterday and destroyed five business buildings.

Two persons were killed in the series of three blasts, and 41 were injured.

The Washoe County sheriff's office said today that five previously unaccounted for persons had been found.

Damage along Sierra Street was estimated in excess of two million dollars.

Because of the great amounts of rubble to be cleared away and dangerous walls and overhanging beams which needed to be knocked down, disaster crews could not search the wreckage until today.

But for a clothing store employe's quick reaction when he smelled gas, said Fire Chief Karl Evans, the death toll "could have been a hundred."

Evans and other officials still sought the cause and place of the leak which freed the propane-air gas into at least three buildings in which it exploded. The gas is heavier than air and tends to settle to the lowest possible point when it escapes. There may have been three such pockets.

The first of the series of blasts occurred at 1:03 p.m., short minutes after an employe in the Paterson men's clothing store reported smelling gas in the basement.

A crew of trouble shooters from the Sierra Pacific Power Co. and a Fire Department rescue squad were rushed to the scene. They evacuated nearly every one from the five buildings before the fires started.

Major credit was given to Orvile Owen, power company trouble shooter who sensed the danger.

Houston Woman Is Critically Burned

HOUSTON (AP) — A 30-year-old Houston woman, Mrs. Maggie Bridges, was critically burned yesterday in a flash fire and explosion at her two-room house.

The fire scorched the walls and the explosion blew a hole in the roof. Fire investigator Alcus Greer said there had been an accumulation of natural gas from an undetermined source.

Algiers Shops Close

ALGIERS (AP)—The French government closed a large number of Moslem shops in Algiers today in reprisal for their owners' participation in the nationalist strike called to focus attention on the U.N. Assembly's debate on Algeria.

High Court Turns Down County Cases

Three men who appealed bootlegging cases from county court here to the court of criminal appeals have been turned down by the higher court.

The court today dismissed the appeals of Mack C. Henerdson, Luther Lee Jackson, and Albert White, Jr., all of Lubbock.

The three pleaded guilty in county court several weeks ago. All were fined, and all were assessed 30-day jail sentences. They then appealed the cases.

The three have been out of jail on bond since they made their appeals.

U. S. May Enter Dispute Over Oil

WASHINGTON (AP)— President Eisenhower said today the federal government may have to step in unless the flow of oil to Europe is kept at a maximum.

Eisenhower told his news conference that Europe must not be left flat on its back for lack of oil.

He said the government has certain powers under which it could move into the field of state proration of oil production, and control other activities of the industry.

Eisenhower said he does not want the federal government to disturb the economy in this way.

He added, however, that it is to the long-term interest of business as well as to the country that Europe not be forced economically to its knees.

The goal, Eisenhower said, should be to supply all the oil that transportation facilities can handle.

Eisenhower said that includes filling up all tankers that can carry oil to Europe, from all parts of the world as well as the United States.

While Eisenhower was discussing Europe's oil needs, a congressional committee heard testimony that U. S. investments of nearly 50 billion dollars in Western Europe may be lost if the area does not get enough fuel.

Asst. Secretary of the Interior Felix E. Wormser, who handles oil and minerals matters, discussed that danger before investigating senators. Wormser told them that threat and Eisenhower's desire for peace led to the emergency plan for supplying Western Europe after the Suez Canal was blocked.

Wormser told senators representing three interested committees that this country had invested nearly 50 billion dollars in economic and industrial aid to Western Europe since World War II, and he added:

"That investment will be lost if our friends in Western Europe cannot be supplied with petroleum products."

Wormser said Eisenhower had taken a personal interest in the emergency plan, under which 15 big U. S. companies have pooled their efforts under over-all government supervision to step up commercial oil shipments to Europe.

"The American people want, more than any other thing on earth, peace," Wormser said. "Our every activity in this Western oil crisis has been based upon the security interest of the United States and the firm realization that our security is best achieved by a peaceful world and that the economic and industrial security of our friends in Western Europe is necessary for the preservation of peace."

YOUR INCOME TAX

Rules Given For Making Returns

By WILLIAM O. VARN
AP Newsfeatures

This is the eighth and last of a series of articles explaining the rules and procedures for taxpayers to follow in filling out their federal income tax returns for 1956. It outlines some last minute hints on what to recheck before mailing your return to. Some of the common errors taxpayers make which result in their paying more or less tax than they should.

Audits of returns made by the Internal Revenue Service show that as high as one out of every four income tax returns filed by individuals contains a major error. As a rule, nine out of 10 incorrect reutns reflect an error in the taxpayer's favor and only one out of 10 in Uncil Sam's favor. The incorrect returns call for additional taxes totaling one and one-half billion dollars annually and refunds of more than 100 million dollars. Last year the revenue service found errors in arithmetic alone on more than a million returns which resulted in refunds of over 19 million dollars and bills for additional taxes of more than 62 million dollars.

If you underpay your tax for any reason, you must pay interest at the rate of 6 per cent on any additional tax due. And in some cases, penalties may be assessed. The Internal Revenue Service wants to collect every penny due the government, but no more. And it is just as anxious as you to see that you pay no more than is required by law. But, if you make a mistake in filing your return, regardless of whose favor it is in, there will be some inconvenience for you — some correspondence at least.

So the first suggestion is this — after you have made out your return put it aside for a day or two. When you pick it up again, recheck it carefully, line by line. Here are some things to double-check:

1. Be sure your name and address are printed in the top lines so they can be read easily. Many taxpayers have not received refunds they have coming because the revenue service people can't be sure of their names or addresses.

2. Be sure you have checked the proper blocks for all the exemptions you are entitled to and that you have properly listed your dependents.

3. Check and double-check your addition, subtraction and other computations. Most errors are made in arithmetic on income tax returns.

4. Be sure you have attached Copy B of the Form W-2 received from each of the employers you worked for during 1956.

5. Last, but not least, before placing your return in an envelope for mailing, make sure that you have signed your name in the proper place. If it is a joint return, make sure your wife (or husband) has signed, too. No income tax return is complete until it has been signed.

Now for some of the mistakes taxpayers make that result in major errors in one return out of every four. Listed first are those which result in paying more tax than is owed.

1. Failure to claim the extra $600 personal exemptions allowed taxpayers 65 or over, or blind.

2. Failure to claim all exemptions for dependents to which you are entitled. This includes especially your children under 19 or in school who have $600 or more income of their own and relatives which you and some others may be supporting together.

3. Failure to deduct directly from your wages on Page 1 of Form 1040 those expenses you incurred as an employee such as traveling, transportation, outside salesman and reimburesed expenses.

4. Failure to deduct pay received while absent from work due to injury or illness under a wage continuation plan financed by your employer (Line 6, Page 1 of Form 1040).

5. Taking the standard deduction of 10 per cent of adjusted gross income allowed for personal expenses in cases where actual deductible items total more than 10 per cent.

6. Failure to claim certain deductions allowed for personal expenses when itemizing deductions on page 2 of Form 1040.

7. Husband and wife filing separate returns when a joint return would have resulted in less total tax for the two, and vice-versa.

These are some of the errors taxpayers make which result in their getting a bill for additional taxes:

1. Claiming exemption deductions for persons not qualifying as dependents.

2. Failure to report all compensation for services rendered, particularly in case where no tax was withheld, such as tips, gratuities, bonuses, etc.

3. Failure to report other kinds of taxable income such as dividends, interest on bank accounts and on Series E Savings Bonds, profits on sales of property, rents, etc.

4. Claiming deductions for personal expense items which are not deductible such as gifts to needy friends or relatives, the various federal excise taxes paid, cash or other personal property lost, cost of travel to and from work, educational expenses, etc.

5. Claiming excessive amounts for deductible items such as charitable contributions, taxes medical expenses, and the like. This usually happens when taxpayers fail to keep good records and estimate the amounts they claim as deductions.

To sum up, an attempt has been made in this series of articles to explain the federal income tax rules which apply to the big majority of taxpayers, those who are salary and wage earners. In event you have any further question which is not answered here or in the official instructions accompanying your blank return forms, you can obtain help by calling or visiting the local office of your district director of Internal Revenue.

TODAY'S MARKETS

FORT WORTH (AP) — Cattle 1,400; calves 200; strong; good and choice steers and yearlings 17.00-20.00; fed heifers 19.00 down; common and medium steers and yearlings 12.00-16.50; good and choice slaughter calves 16.00-19.00; common and medium 12.00-15.50; culls 10.00-12.; medium to good stocker calves and yearlings 16.0-18.50.

Hogs 500; 50 lower; choice hogs 18.00; medium grades and lightweights 16.00-17.50; sows 16.50 down.

Sheep 1,200; strong; good and choice slaughter lambs 16.50-18.50; cull to medium 12.00-16.00; slaughter ewes 6.00-7.00.

AUSTIN (AP) — Poultry: East Texas 2½-3¼ lbs 20-21. South Texas 20. Waco 20.

STOCK AVERAGES

Compiled by The Associated Press

	Indust.	Rail	Utils.	60 Stks.
Prev. day	248.5	124.9	74.1	173.5
Week ago	254.8	128.0	74.5	177.1
Month ago	262.3	133.8	73.5	181.2
Year ago	248.0	133.0	72.9	175.1

NEW YORK (AP)—Noon cotton prices were 20 to 55 cents a bale lower than the previous close. March 39.14. May 35.02 and July 34.48.

Skeletons of Indians Found By Linemen

GALVESTON, Tex. (AP)—A University of Texas professor has identified two skeletons found here as Indians about 300 years old. Dr. Donald Duncan, head of the anatomy department of the University of Texas medical branch, said the skeletons were those of a male and female. Telephone linemen unearthed their grave, which also contained pottery and beads, while digging post holes on Galveston Island.

Fine Assessed Here On Check Charges

A fine of $28.50, including court costs, was paid in county court yesterday by Joe Roper.

Roper pleaded guilty to a charge of swindle of worthless check.

Boycott Not Feared

PARIS (AP)—A spokesman for Air France said today a reported plan by the nine members of the Arab League to boycott the airline would have "little effect" on its operations.

Animal Family Grows

BRYANT POND, Maine (AP)—In a week, Tilly and Milly have become accustomed to people and Mr. and Mrs. Gilman Whitman have become used to caring for bear cubs.

The female bears are three weeks old. Last week, Lee Swan and Chester Harriman found the winter den of a mother bear. They shot the mother. The hunters picked up Tilly and Milly and gave them to the Whitmans.

The cubs needed an incubator so Whitman turned an old tin bathtub upside down and inserted a light bulb for heat. Then they had to prepare a food formula.

"We used milk, water, syrup and lime water," Mrs. Whitman said. "It apparently was just what the babies needed." The bears suck the food from nursing bottles.

The cubs weigh a pound and a half each now and crawl around their pen. By summer they'll weigh 10 to 12 pounds.

Most disturbed by the bears is Posie, the Whitman's year-old skunk. She doesn't like their squealing and seems jealous.

The Whitmans also have three other bears in the barn, Morris, Doris and Horace, who were acquired at the age of six months and were easier to tend.

HOSPITAL NOTES

The following admissions and dismissals at the two Snyder hospitals are only those whose names have been released by the hospitals.

BATTENFIELD-JONES

ADMISSIONS: Mrs. Alicia Villanueva, Route 2, Box 109; G. W. Giles, 2012 Avenue S; Mrs. A. L. Martin, 1001 Avenue E; and Wallace Morgan, Jr., Box 203.

DISMISSALS: Miss Winfred McKinney, Snyder; Mr. Robert Eddins, Tumbleweed Courts; Mr. H. T. Redden, 4106 Avenue U; and Mrs. Jessie Grizzle, Box 130, Ira.

COGDELL MEMORIAL

ADMISSIONS: Billy Davis, 1111 Thirty-first; Marianita Gonzales, Box 5014; Merle Busby, 4016 Austin Avenue; Ila Mae Wills, Fluvanna, Lupe Martinez, Route 2, Box 73; and William Leon Reed, 2409 Thirtieth.

DISMISSALS: Jodie West, 318 Thirty-sixth; Cleve Nelson, Route 3, Greenhill Apartments; and Stanley, 203 Twenty-fourth.

BIRTHS

Mr. and Mrs. Roy Gonzales, Box 5014 are the parents of a six pound son, born at 10:32 p.m. Monday in the Cogdell Memorial Hospital.

Section Foreman Has Good Safety Record

CHICAGO (AP) — A 69-year-old railroad section foreman has retired after 45 years service with a record of not having an accident to either himself or his crew.

The safety record of Robert C. Zimmerman was termed "incredible" by C. M. Roddewig, president of the Chicago & Eastern Railroad. He said the road's record showed Zimmerman did not miss one day on the job because of injury.

IN SNYDER

Report Given On Diseases

A total of 1,135 cases of various types of communicable diseases were reported by Snyder physicians to the Snyder-Scurry County Health Unit during 1956, accprding to a report made by Dr. D. R. Reilly, acting director of the unit, to the county commissioners court.

Leading the list of cases was the common streptococcal sore throat, commonly known as "strep throat," with a total of 763 cases.

Next in line was measles 316.

There were 21 cases of whooping cough, 17 of gonorrhea, nine of infectious hepatitis, two of tuberculosis, one each of syphilis, paralytic poliomyelitis and non-paralytic polio, and malaria acquired inside the U S. There were three cases of infectious encephalitis, not the serious kind.

There were various forms of communicable disease control during the year, including a total of 273 immunizations for smallpox, 230 for diphtheria, 230 for whooping cough, seven for typhoid fever, 230 for tetanus, and 629 for polio.

* * *

There were 373 blood tests taken during the year by the unit.

During the year, various forms of nursing services were carried on, including those for communicable disease control, maternity service, child health service and infant hygiene, preschool hygiene, school health service, adult health, and others.

In the sanitation department, the report included 85 water samples collected for analysis, 16 inspections of public water supplies; sewage inspection which included 14 of public sewerage, for private sewerage, 39 public premises, 466 private premises, six for swimming pools, and others.

There were 57 inspections of public rest rooms, 95 inspections on nuisances and complaints, 462 private premise garbage inspections, 42 promotional visits and 229 consultative visits on general sanitation.

* * *

Residual spray included 1,857 premises for insect control and 1,260 promotional visits. Mosquito control included 339 promotional visits, 78 breeding places corrected, 1,005 acres fogged or sprayed, and 293 acres larvicied.

There were 160 inspections of eating and drinking establishments. Listed for supervision were 23 restaurants, 20 lunch counters, and eight school cafeterias. There were 26 places other than eating and drinking establishments listed for supervision, and inspection, at those places numbered 68.

The health unit, during the years, listed four lectures, talks, or motion pictures made to an attendance of 104. Conferences with private physicians numbered 96.

Lawns Mowed, Feet Trimmed

OKLAHOMA CITY (AP) — A Michigan surgeon says that men who accidentally trim their feet while they try to trim their grass are becoming a major medical problem.

Dr. Franklin V. Wade, Flint, Mich., surgeon and injury expert, made the statement in a speech before the Oklahoma Academy of General Practice.

He emphasized that accidents resulting from the use of power mowers are adding to the mounting total of home accident cases.

"There is a definite increase in wounds as a result of the do-it-yourself move," Wade said, "and home power saw and mower injuries are keeping doctors busy."

No matter where you go in Bermuda, it is impossible to get more than a mile away from the sea.

Milk Sale Hearing Reset For Feb. 18

EDINBURG (AP) — A crowded court docket forced the rescheduling until Feb. 18 of a hearing on an injunction to prevent the sale of milk below cost.

Hygeia Milk Products Co. of Harlingen filed the suit for the injunction. Named defendants were the Coastal Bend Milk Producers Assn., the South Texas Milk Producers Assn., the Texas Milk Producers Federation and the Big State Creamery.

Editor Sets Talk

BISMARCK, N.D. (AP) — Mason Walsh, managing editor of the Dallas Times Herald, will speak to a joint meeting of North Dakota legislators and newspaper editors here Thursday. His topic will be the relationship between the press and state government.

THE SNYDER DAILY NEWS

Published Sunday morning and each evening except Saturday by the Snyder Daily News, at Snyder, Texas.
Entered as second-class matter at the Post Office at Snyder, Texas.
HERBERT FEATHER, Publisher
SUBSCRIPTION RATES: By CARRIER in Snyder 30 cents per week, one year $15.00. By mail in Scurry and adjoining Counties, one year $8.95. Balance of Texas, one year $10.25. All other States $11.95.
MEMBER OF THE ASSOCIATED PRESS
The Associated Press is exclusively entitled to use for republication all news dispatches credited to it and not otherwise credited in this newspaper, also local news published herein. All rights reserved for republication of special dispatches.
Any erroneous reflection upon the character, standing, or reputation of any person, firm or corporation which may occur in the columns of THE SNYDER DAIL NEWS will be gladly corrected upon being brought to the attention of the management.
The publishers are not responsible for copy omissions, typographical errors or unintentional errors that may occur other than to correct in the next issue after it is brought to their attention.
All unsolicited articles, manuscripts, letters and pictures sent to the Daily News are sent at the owner's risk and The Snyder Daily News expressly repudiates any liability or responsibility for their custody or return.

KSNY RADIO LOG

1450 kc
MUTUAL BROADCASTING SYSTEM

WEDNESDAY EVENING

6:00 "Fulton Lewis News"
6:15 Local News
6:20 Waltz Time
6:30 Gabriel Heater
6:45 Bandstand
7:00 "Mystery"
7:30 Songs To Remember
7:45 Date 'til Eight
8:00 Gab. Heatter
8:05 Sportscast
8:15 Rhythm at Random
10:00 News
10:15 Night Watch
10:55 Ford Final
11:00 Sign Off

THURSDAY MORNING

6:00 Sign On
6:05 Musical Clock
6:55 News
7:05 Musical Clock
7:30 News
7:45 Time, Tunes & Temp.
8:00 According To The Record
8:05 Sportscast
8:15 Rhythm at Random
10:00 News
10:05 Parallel in the News
10:15 "A Woman's Decision"
10:30 Queen For A Day (MBS)
11:00 News
11:05 Gab Heatter
11:15 Guest Time
11:50 Greenstamp Jackpot

THURSDAY AFTERNOON

12:00 Cedric Foster And News (MBS)
12:15 Luncheon Melodies
12:30 News
12:45 Variety Time
1:00 News
1:05 KSNY Matinee
1:30 Here & There In Music
2:00 News
2:05 Frontier Banana
2:15 Red Ball Express
3:00 News
3:05 Red Ball Express
4:25 News
4:30 1450 Rock & Roll
5:00 Bob & Ray Show
5:45 Here's Hollywood
5:50 General Sports Time
5:55 News

TELEVISION LOG

WEDNESDAY PROGRAMS

KMID-TV Channel 2 — Midland

5:45—Little Rascals
6:00—Sports News, Wthr.
6:30—Coke Time
6:45—INS Sports
7:00—Krugar Theatre
8:00—Kraft Theatre
9:00—Badge 714
9:30—Women Wrestling
10:00—News, Wthr. Spts.
10:30—Late Show
12:00—Sign Off
Thursday
7:00—Today
9:00—Home
10:00—Romper Room
10:30—Truth or Consequence
11:00—Tic Tac Dough
11:30—It Could Be You
12:00—Movie Matinee
1:30—Tenn Ernie
2:00—NBC Matinee
3:00—Queen For a Day
3:45—Modern Romances
4:00—Comedy Time
4:30—Two Gun Playhouse
5:30—Lil' Rascals
6:00—Sports
6:15—News
6:25—Weather
6:30—Dinah Shore
6:45—Jonathan Winters
7:00—You Bet Your Life
7:30—Dragnet
8:00—Peoples Choice
8:30—Tenn Ernie Ford
9:00—Lux Video Theatre
10:00—News
10:10—Weather
10:15—Sports
10:30—Late Show
11:30—Sign Off

KBST-TV Channel 4 — Big Spring

Wednesday
3:10—Channel 4 Previews
3:15—Secret Storm
3:30—Movie Matinee
4:55—Afternoon Devotional
5:00—Longhorn Theatre
6:00—Bruce Frazier
6:15—News, Spts.
6:30—Beat The Clock
7:00—Arthur Godfrey
8:00—The Millionaire
8:30—I've Got A Secret
9:00—20th Century Fox
10:00—News, Spts., Wthr.
10:20—Star Theatre
Thursday
3:10—Channel 4 Previews
3:15—Secret Storm
3:30—Movie Matinee
4:55—Afternoon Devotional
5:00—Longhorn Theatre
6:00—Bruce Frazier
6:15—News, Spts.
6:30—Industry On Parade
6:45—On Campus
7:00—Bob Cummings
7:30—Climax
8:30—Mark Saber
9:00—Circle 4 Ramblers
9:30—Judge Roy Bean
10:00—News, Spts., Wthr.
10:20—Star Theatre

KRBC-TV Channel 9 — Abilene

5:30—Money for Music
6:00—News
6:15—Sports
6:25—Weather
6:30—Coke Time
6:45—News
7:00—On The Farm
7:30—Playhouse
8:00—Kraft TV Theatre
9:00—This is Your Life
9:30—City Dectective
10:00—News
10:30—News
10:40—Weather
10:10—Feature 9
10:45—Feature 9
11:30—Sign Off
12:00—Sign Off
THURSDAY
7:00—Today
9:00—Home
10:00—The Price Is Right
10:30—Truth or Consequence
11:00—Tic Tac Dough
11:30—It Could Be You
12:00—Daily Devotions
12:05—Mid-Day Theatre
1:30—Tenn Ernie Ford
2:00—Matinee Theatre
3:00—Queen For A Day
3:45—Modern Romances
4:00—Comedy Time
4:30—Laurel & Hardy
5:00—Kalvin Keewee
5:30—Money for Music
6:00—News, Spts., Wthr.
6:25—Weather
6:30—Dinah Shore
6:45—Open House
7:00—Best of Groucho.
7:30—Dragnet
8:00—Peoples Choice
8:30—Ford Show
9:00—Lux Video Theatre
10:00—News
10:10—Wrestling
10:40—Weather
10:45—Wrestling
11:45—Sign Off

KCBD-TV Channel 11 — Lubbock

5:30—Eddy Fisher
5:45—Hospitality Time
6:00—News, Spts. & Wthr
6:15—Here's Howell
6:30—Disneyland
7:30—Rosemary Clooney
8:00—Father Knows Best
8:30—Adventures Of Hiram Holiday
9:00—This is your Life
9:30—American Legend
10:00—Crossroads
10:30—News, Wthr. Spts.
10:50—Channel 11 Theatre
THURSDAY
7:00—Today
9:00—Home
10:00—The Price Is Right
10:30—Truth or Consequence
11:00—Tic Tac Dough
11:30—It Could Be You
12:00—Serenaders
12:30—RPDII
12:45—Cook Book
1:30—Tenn. Ernie Ford
2:00—NBC Matinee
3:00—Queen for a day
3:45—Modern Romances
4:00—Comedy Time
4:30—My Little Margie
5:00—Bunny Theatre
5:13—Looney Tunes
5:45—Hospitality Time
6:00—News & Sports
6:10—Weather
6:15—Here's Howell
6:30—Science Fiction
7:00—Groucho Marx
7:30—Dragnet
8:00—Peoples Choice
8:30—Tenn Ernie Ford
9:00—Video Theatre
10:00—I Led 3 Lives
10:30—News, Wthr. Spts.
10:50—Channel 11 Theatre

KPAR-TV Channel 12 — Sweetwater

4:30—Life With Elizabeth
5:00—Looney Tunes
5:15—Bar Hi-C Ranch
5:45—Looney Tunes
6:00—News, Spts. Wthr.
6:15—Doug Edwards
6:30—Giant Step
7:00—Arthur Godfrey
8:00—The Millionaire
8:30—I've Got a Secret
9:00—20th Century Fox
10:00—Errol Flynn Theatre
10:30—News, Spts. Wthr.
10:45—Channel 12 Theatre
12:00—Sign Off
THURSDAY
6:55—Sign On
7:00—Good Morning
8:00—Captain Kangaroo
8:25—Playtime
8:30—Captain Kangaroo
8:55—Sing Song
9:00—Garry Moore
9:30—Morning Movie
11:00—Valiant Lady
11:15—Love of Life
11:30—Search for Tomorrow
11:45—Noon News
11:55—Weather
12:00—Network News
12:10—Stand, Be Counted
12:30—As The World Turns
1:00—Our Miss Brooks
1:30—House Party
2:00—Big Payoff
2:30—Bob Crosby
3:00—Brighter Day
3:15—Secret Storm
3:30—Edge of Night
4:00—Home Fair
4:30—Life With Elizabeth
5:00—Looney Tunes
5:15—Mystery Mountain
5:45—Looney Tunes
6:00—News
6:15—Doug Edwards
6:30—Annie Oakley
7:00—Mr. & Mrs. North
7:30—Climax
8:30—Crunch & Des
9:00—Pillsbury Show
9:30—Playhouse "90"
11:00—News, Weather, Sport
11:30—Sign Off

KDUB-TV Channel 13 — Lubbock

4:30—Life With Elizabeth
5:00—Looney Tunes
5:15—Bar Hi-C Ranch
5:45—Looney Tunes
6:00—Local News
6:15—Doug Edwards
6:30—Giant Step
7:00—Arthur Godfrey
8:00—The Millionaire
8:30—I've Got A Secret
9:00—20th Century Fox
10:00—Errol Flynn Theatre
10:30—News, Spts. Wthr.
11:00—Movie
12:00—Sign Off
THURSDAY
6:55—Sign On
7:00—Good Morning
8:00—Captain Kangaroo
8:25—Playtime
8:30—Captain Kangaroo
8:55—Sing Song
9:00—Garry Moore
9:30—Godfrey Time
10:00—Dental Health
10:15—Godfrey Time
10:30—Strike It Rich
11:00—Valiant Lady
11:15—Love of Life
11:30—Search for Tomorrow
11:45—Noon News
11:55—Weather
12:00—Network News
12:10—Stand, Be Counted
12:30—As the World Turns
1:00—Our Miss Brooks
1:30—House Party
2:00—Big Payoff
2:30—Bob Crosby
3:00—Brighter Day
3:15—Secret Storm
3:30—Edge of Night
4:00—Home Fair
4:15—Beauty School of Air
4:30—Life With Elizabeth
5:00—Looney Tunes
5:15—Laurel & Hardy
5:45—Looney Tunes
6:00—Local News
6:15—Doug Edwards
6:30—Annie Oakley
7:00—Bob Cummings
7:30—Climax
8:30—State Trooper
9:00—Pillsbury Show
9:30—Playhouse "90"
11:00—News, Weather, Sport
11:00—Movie
11:30—Sign Off

Announcer avoids coughing on air

At the slightest threat of a cough, this announcer uses Creomulsion Cough Syrup for two reasons. First, it relieves coughs due to colds with spectacular effectiveness and speed. Second, it contains no thought-dulling narcotics or antihistamines. Creomulsion stops the tickle, comforts raw membranes, clears breathing passages, relaxes tension. Creomulsion works hard and fast to bring you welcome relief. Get

CREOMULSION

NOW!
Mom Can Enjoy The Television Programs Too!
If You Can't Come To The Hilander—
We Will Bring It To You!
Delivery Service
11 A.M. 'til 11 P.M.
Call 3-9151 For...

1. Regular Order of Chicken $1.10
2. ½ Chicken 1.25
3. All White (6) Pieces 1.50
4. ½ Chicken (All White) ..... .90
5. Livers (6) 1.25
6. Gizzards (6) ..... .75
7. Giblets Mixed ..... .90
8. Backs and Wings ..... .75
9. All Thighs (3) ..... .90
10. All Legs (4) ..... .90
11. Kiddies order (2) legs ..... .55
12. Whole Chicken 2.35
13. French Fried Jumbo Shrimp 1.00

(Above orders with french fried potatoes)
ALSO ALL KINDS SANDWICHES AND DRINKS
HILANDER DRIVE-IN
Big Spring Highway

M&M Radio-TV-Electric & Appliances
TV Night Phone 3-4722 or 3-4929
"Where Service Makes It A Better Buy"
Snyder's Most Complete Television Shop
Day Phone 3-3793 "Home of Hi-Fi" 1910 - 27th St.

Don't TRUST TO LUCK!..
Know you're protected by INSURANCE

Which one of your valuables can you afford to lose? Get protection for all Personal Property Insurance.

PROTECT YOUR FUTURE SECURITY
MIDWEST INSURANCE AGENCY
Howard M. Milburn, Mgr.
3401 Ave. S Dial 3-6306

Starlite DRIVE-IN THEATRE
LAST TIMES TONIGHT
50c A CARLOAD 50c
"THEY WON'T FORGET"
Starring
LANA TURNER
Second Feature
WARNER BROS. presents JOHN GARFIELD
" and the "Dead End" Kids in
THEY MADE ME A CRIMINAL"

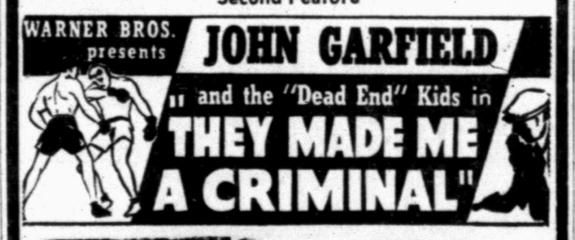

PALACE
LAST TIMES TODAY

TRAIL DRIVE-IN
TONIGHT & THURSDAY
80c A CARLOAD 80c
OWEN WISTER'S The VIRGINIAN
—Joel McCREA
Brian DONLEVY · Sonny TUFTS
with Barbara Britton
A PARAMOUNT CHAMPION Brought Back By Popular Demand
ELEANOR PARKER—CHARLTON HESTON
IN PARAMOUNT'S THE NAKED JUNGLE
TECHNICOLOR

DO YOU KNOW-
- Mr. and Mrs. Fish at FISH & NEWTON HARDWARE?
Their initials are C.F. and G.F. - what are their names?
Did you ever experience . . ."taking on aching tooth" . . ."taking a pain" . . ."going to see about your eyes" . . .to a professional man whom you just didn't know? Then — how differently you actually felt "after you got acquainted" and you knew that professional man?
"LET'S GET ACQUAINTED" . . .and, SPECIAL ATTENTION is to be centered on those who serve you at offices, stores and business concerns.
Let's Get Acquainted

"Friendliest—Most Courteous" Employee Awards
My name is .....
My address is .....
I vote for the following for the awards:
"Friendliest, Most Courteous" WOMAN EMPLOYEE—
Name .....
Place of business .....
"Friendliest, Most Courteous" MAN EMPLOYEE—
Name .....
Place of business .....
"LET'S GET ACQUAINTED" will be held in March with a theme of "Let's All of Us Get To Know More of Us"—YES, LET'S MAKE SNYDER THE FRIENDLIEST TOWN IN TEXAS!
Clip out; fill in; and, please send or bring the above to "Friendliest, Most Courteous" Employee Awards, The Snyder Daily News, Snyder, Texas. Voting ends February 28. Announcement will be made in the "Let's Get Acquainted" edition in March. Vote as often as you wish; use only this award voting ballot.

CANYON DRIVE-IN
DIAL 3-7212 - BIG SPRING HIGHWAY
LAST TIMES TONIGHT
NASSOUR STUDIOS, INC. PRESENTS
GUY MADISON
PATRICIA MEDINA in
THE BEAST OF HOLLOW MOUNTAIN"
REGISCOPE
CinemaScope-color by De Luxe
Released thru UNITED ARTISTS

Feature No. 2
Into India's furnace of fury rode the
KHYBER PATROL
COLOR
PLUS COLOR CARTOON

WOMEN

THEY DISAPPEAR—New placement for disappearing appliances is shown in a new kitchen designed to illustrate advances in electronics and design. The "island" in center houses ultra-sonic dishwasher. Electronic range beneath the 40-degree refrigerator (center, right of corner) is enclosed by glass door and side panels especially treated to keep microwaves inside, giving maximum heat efficiency.

Disappearing Gadgets Help In Enlivening New Kitchens

By EDWARD S. KITCH

CHICAGO (AP) — Culinary science someday may include constant temperature storage for foods preserved by gramma-irradiation rays produced by atomic energy.

Illustrating advances in electronics and design, an all-plastic kitchen shown at the annual winter furniture market features appliances that appear and disappear under pushbotton control. It was created for a chemical company for display at Disneyland Park, Calif., during 1957.

Its simplicity might well rearrange home-making thinking.

In the refrigerator and range area, the two-section 50-55-degree irradiated food refrigerator is located in a wall cabinet above the base cabinet. Press a button and the 7-foot fresh food storage compartment lowers for easy delivery of its contents.

The storage compartment is divided into two sections, each operating independently for reach-easy selection. Beside it is a normal 40-degree refrigerator.

The electronic range beneath it is "zoned" for cooking different food simultaneously.

Glass door and side panels are coated to keep microwaves inside, giving a mirror-like effect to the exterior of the unit.

Nearby, a seven-cubic-foot freezer is mounted in a similar over-the-counter unit that drops down to convenient reaching level at the touch of a button. Its shelves and compartments are designed to store commercially packaged frozen foods, soups and juices.

An island unit houses an ultra-sonic dishwasher that serves as a desk and communications center when the dish-washing unit is lowered into the base cabinet.

Called an "Atoms For Living" kitchen, the design utilized the scientific principle that foods can be preserved by bathing them in gamma-irradiation rays.

Too Many People Are Failing To Express Feeling Of Love

By DOROTHY ROE
Associated Press Women's Editor

How long has it been since you told your husband that you love him?

How long has it been since you stopped and looked at him and said, for no reason except that you wanted to: "You're the most wonderful guy in the world?"

Have you remembered lately to kiss him goodby in the morning as if you meant it, and to tell him how well he looks in his new suit?

Or have you been so immersed in the deadly, daily details of living that you haven't taken time to express your affection for the people you love most?

Chances are, if you're an average American, your score on the above questions won't be so good. For Americans, especially in our high-pressure current era, seem to find it difficult to express the simple, natural affection that makes the world go round.

This has been the observation of a modern career woman named Charlotte Thompson, who, like so many of us, spends her days in a hectic round of business activities, but who has decided that no job is more important than her home and family. And so she has decided to do something about it.

Charlotte, who looks like the magazine illustration of a poised, successful business woman, has organized a group which she calls the Valentine's Day Council, of which she is executive director. Its object is to re-establish the importance of old-fashioned romantic love, and to encourage everyday, busy people to express it.

WHAT'S GOING ON

Recent guests in the home of MR. AND MRS. T. C. MORROW, 1212 Twenty-fifth Street were, MRS. J. W. O'HARA of Ossining, N.Y. and MRS. G. W. BERRY-HILL of Levelland.

Central TIRE SERVICE

Don't Trade—TREAD!

CENTRAL TIRE SERVICE
—At—
1631 - 25th. Ph. 3-3841

Natalie Near Starry Goal At Sweet 16

By VIVIAN BROWN

At 16, Natalie Trundy knows what she wants.

She wants to be a big star. Not just another actress. She explains: "If you want something bad enough, go after it. Work hard, and your dreams will come true."

Lovely, talented, blonde, blue-eyed and 5 ft. 4, Natalie almost has proved her point even at this budding age.

At 9 she convinced her "proper Bostonian parents," transplanted to New York, that she should take dancing lessons even though they said "no, no," over and over again.

A crisis occured just before the school's big talent show and she convinced the teacher, an ex-Rockette, that she could replace the star and sing "Oh, you Beautiful Doll." Her parents were aghast, because she'd never even heard the song.

The morning after her success she was invited to appear on a TV talent show, "Little Red Riding Hood" and played Lincoln's daughter on the Hallmark Hall of Fame. She starred in many TV shows before becoming one of the "top size 10 models in the country" with agent Harry Conover.

At 13 she tackled Broadway even though when she applied for a part, she was told to "go away, you're too young." She says:

"All I did was pad out my frame, put on high heels and act older to get the role."

At 14 she was in a musical, "The Beautiful Sea," and at 15 (although she was supposed to be 22) she played with Marlene Dietrich in United Artist's "The Monte Carlo Story", a picture made in Rome, and became famous when Marlene refused to pose with her-hitting her in the face with her gloves. Says Natalie:

"The stories made it sound worse than it was. I don't know why she hit me with the gloves, but I didn't say the nasty things about her that people claimed I said."

Now she is off to Hollywood to play the lead in her first American movie, "The Careless Years" (a Kirk Douglas' production.)

Natalie's mother is Irish, her father Italian. She was born Natalie Trundy Campagna. She has a mass of freckles that add piquant charm to a face that closely resembles Grace Kelly's. She likes the "washed-face," wears makeup only in the evening, sleeps about 10 hours for a "bright-eyed look."

Natalie doesn't have a steady beau, and doesn't want one.

"At my age," she says, "I still do not know enough about life to love anyone the way I should."

She goes to professional children's school, but wants to go to a girl's finishing school later.

Women's Culture Club Meets Here

Mrs. W. L. Wren was hostess to the Women's Culture Club Tuesday afternoon at 3 at the Martha Ann Women's Club. Mrs. J. W. Clawson, president, presided over the regular business meeting and Mrs. W. W. Gross gave the opening prayer.

Mrs. Mabel Belsher, secretary, called the roll with 13 members answering. Mrs. Belsher was also in charge of the program for the afternoon, with her topic "Service of Fine Arts." Pictures drawn by Rene Mazza were shown and explained by Mrs. Belsher. She also told of the "National Galleries of Arts in Washington," D.C. by John Walker.

Refreshments of Valentine heart salad and coffee was served.

Ever add chopped or coarsely grated raw apple to muffin or waffle batter?

Voss And Wilson Vows Exchanged

Word has been received of the marriage of Mr. W. L. Voss, 912 Twenty-sixth Street to Mrs. Nannie Wilson of 205 Colorado Street, Sweetwater. The couple were married in Lovington, N.M. Monday morning at 10 a.m. Mr. Voss's grandson, and wife, Mr. and Mrs. Billy John Voss were attendants.

The couple will make their home in Sweetwater.

Mr. Voss is well known in Snyder, having been a resident of Scurry County for 25 years. Mr. Voss is 81, and the bride is 72 years young.

HE'S SITTING PRETTY with INSURANCE from

The Deffebach Agency
2606 AVE R, BOX 925
SNYDER, TEX PH. 3-5611

Phillips-Teaff Vows Are Read In Lubbock Church

PLAINVIEW, Feb. 6 (Special) — Miss Jane Doneli Phillips, daughter of Mr. and Mrs. Don Phillips, 803 West 11th, Plainview, and Grant Garland Teaff, son of Mr. and Mrs. W. G. Teaff, 811 25th St., Snyder, were married Friday eveing, January 25. The vows were directed by Dr. John. W. Dugger, pastor, in the Central Baptist Church, Lubbock.

Ronald Robbins of Odessa attended Mr. Teaff as best man and Mrs. Doyle Reynolds, Lubbock, served as matron of honor.

For her wedding the bride wore a street-length sheath dress of brown velveteen with matching lace trim. Her shoes and bag were lizard, and her hat and gloves were in canary tone.

A wedding supper was served in the home of Mr. and Mrs. Reynolds.

The newlyweds visited in Plainview last week in the home of the bride's parents, and are now at home in Lubbock, at the Craig Apartments, 2317 Baylor St.

Mrs. Teaff, a graduate of Plainview High School, will complete her senior year at Texas Tech this spring, majoring in secretarial administration.

Her sorority is Delta Delta Delta, which she is serving as rush chairman. She was delegate to National Tri-Delta convention in Coronado, Calif., last summer.

Mrs. Teaff has also been secretary of her dormitory, Horn Hall, and is pledge trainer for Phi Gamma Nu, honorary business organization. She is a cheer leader for the Red Raiders, was a finalist for Homecoming Queen last fall, and is sweetheart of the ROTC flying Club.

Teaff, a graduate of Snyder High School is studying toward his Masters degree in education which he will receive this spring at Tech. He is assistant line coach at Tom S. Lubbock High School.

Teaff received his B.S. degree in education and physical education last year from McMurry College, Abilene. An all-Conference player with the McMurry Indians, Little All-American and All-Texas Colleges, he served as a class officer all four years of his enrollment at McMurry and was vice president of the student body in his senior year. He was voted class favorite for two years and is listed in Who's Who in American Colleges and Universities.

WOMEN'S CALENDAR

WEDNESDAY

The Acacia Study Club meets at 4 p.m. at Martha Ann Clubhouse with Mrs. Carl Dillaha, hostess.

Ladies Golf Association meets at the Country Club. Tee-off time 9 a.m.

THURSDAY

Surburban Study Club meets at 7:30 p.m. Mrs. R. D. White Jr., hostess at the Martha Ann Women's Club.

Snyder Book Review Club will meet at the Martha Ann Clubhouse at 3 p.m. Mrs. W. J. Bryant of Lubbock guest reviewer.

St. Elizabeth's Altar Society meets at 7:30 p.m. at the church.

City P-TA Council meeting at 1:30 p.m. at the Administration building.

FRIDAY

Ester Circle of Northside Baptist Church, 10 a.m. at the church.

SUNDAY

Sunday buffet 12 to 2 p.m. at Martha Ann Women's Club. Reservations must be made by 5 p.m. Saturday. For members and their guests.

At Lieb's Super Market It's A Pleasure To Serve You!

ALL FRESH AND CLEAN
NOT ONE OF THEM BAD
OUR FRUITS AND VEGETABLES
ARE THE BEST TO BE HAD.

We Give Gift Bond Stamps
With Each Purchase—
Double on Wednesdays!
LIEB'S SUPER MARKET
Open From 7 'til 10
Big Spring Hwy. Ph. 3-9258

Floor Sanders and Edgers For Rent

Barrow Furniture Co.
2112 25th Street Snyder, Texas

DO YOU KNOW-

- the folks who serve you at the LOTA' BURGER? Their initials are D.P.G., S.A.G. and M.C. - what are their names?

Were you at our stores, offices, places of business today? Did you go to the postoffice or to the court house? Did you go out for a cuppa coffee from your work?

How many folks did you see whom you do NOT know—BY THEIR NAMES?

"LET'S GET ACQUAINTED" . . . will be the feature for each and all of us to start more friendships by "getting acquainted"!

Let's Get Acquainted

MISS PATSY HUFFMAN

Miss Huffman Named To Student Position

Miss Patsy Huffman, daughter of Mr. and Mrs. Glenn Huffman, 3741 Sunset Avenue, has been elected hospitality chairman of the Baptist Student Union at Hardin Simmons University. The freshmen officers of the B.S.U. have taken over their offices with the beginning of the second semester, and will serve until the start of the semester in 1958.

Miss Huffman is a 1956 graduate of Snyder High School.

Iota Phi Chapter Meets On Tuesday

The Iota Psi Chapter met with Mrs. Glen Cox at Ira, Tuesday at 7:30 p.m. for their regular monthly business meeting.

Mrs. Bill McLaughlin was in charge of the program and introduced Mrs. Oscar Fowler, guest speaker who reviewed the book "I Never Thought We'd Make It," by George Love and Ernest Havaman.

Refreshments of bean dip, Fritos, cookies and coffee was served to the 10 members.

SEWALL HOUSE PAINTS
For Every Purpose
● Artist Supplies ● Wall Paper ● Picture Framing
TATUM'S HOUSE OF COLOR
3 Doors North of Snyder Nat. Bank

Hermleigh's P-TA Meets

HERMLEIGH — The Hermleigh Parent-Teacher Association met in regular session in the High School auditorium Monday night at 7:30.

The meeting was called to order by the President Mrs. R. C. Young. The minutes was read by the secretary, Mrs. Frank Nachlinger.

A program was given by the 3rd and 4th grade class, sponsored by Mrs. Mildred Simmons and Mrs. Sally Gillum. The theme of the program was in honor of the birthday of the P-TA.

Also on the program was four Roscoe High School students. Fairy Fry gave a ballet dance, Lynda Hastings presented two songs and a tap dance. Leona Althof and Beth Hastings accompanied them at the piano.

Refreshments of cake and punch was served by the hospitality committee.

Lost 19 Pounds With Barcentrate

T. T. Natgrass, 708 N. Grant, Odessa, Texas, states that he lost 19 pounds taking Barcentrate.

Just get 4 ounces of Barcentrate from your druggist. Mix and take according to direction on label. If the very first bottle doesn't show you the way to take off ugly fat, safely and without starvation diet, return the empty bottle for your money back.

Nearly seven million bottles sold in Texas in 15 years.

Feather Printing
for all your printing needs
Phone 3-6331
1907 25th St.

PICK-UP and DELIVERY

SNYDER STEAM LAUNDRY & DRY CLEANING
"It's A Pleasure To Serve You"
PHONE 3-3681
"Member of American Instute of Laundry"
— REMEMBER —
If We Miss A Button On Your Shirt .... You Will Get 2 Shirts Laundered FREE!
1401—26th. Phone 3-3681

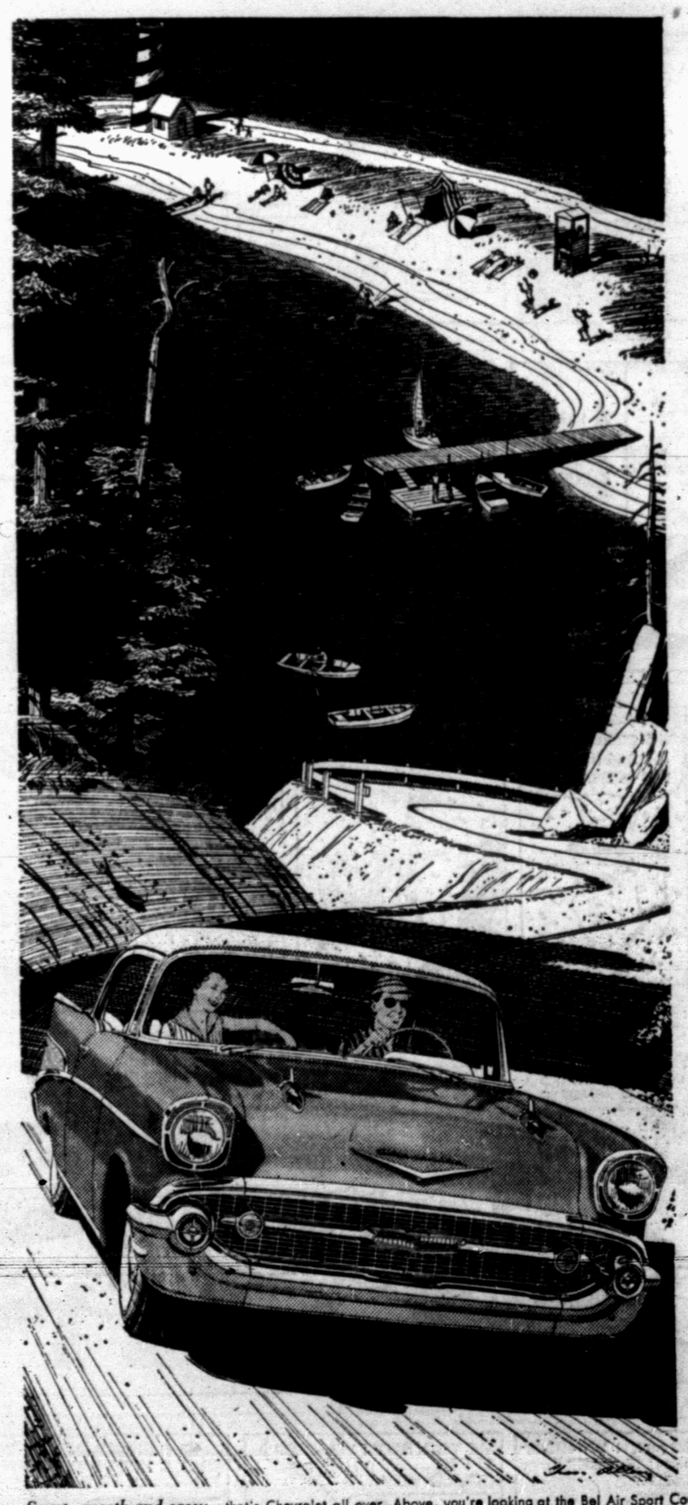

Clings to the road like a stripe of paint!

The '57 Chevy can give lessons on taking curves and holding the road to just about any car going. Few cars at any price are so beautifully balanced and so smooth, sure and solid in action.

A car has to have a special kind of build and balance to keep curves under control. And nobody outdoes Chevrolet in that department! It "corners" with all the solid assurance of an honest-to-goodness sports car. Chevy doesn't throw its weight around on turns because it carries its pounds in the right places.

And if the road should turn upward, Chevy can take care of that nicely, too—with up to 245 h.p.*

Come on in and take a turn at the wheel of a new Chevrolet.

CHEVROLET
1 USA

*270-h.p. high-performance V8 engine also available at extra cost

Sweet, smooth and sassy—that's Chevrolet all over. Above, you're looking at the Bel Air Sport Coupe.

AIR CONDITIONING—TEMPERATURES MADE TO ORDER—AT NEW LOW COST. LET US DEMONSTRATE!

Only franchised Chevrolet dealers CHEVROLET *display this famous trademark*

LAMB CHEVROLET COMPANY
25th St. & Ave. H Phone 3-5456

JOE PALOOKA

MARY WORTH

SCORCHY SMITH

OAKY DOAKS

FERDINAND

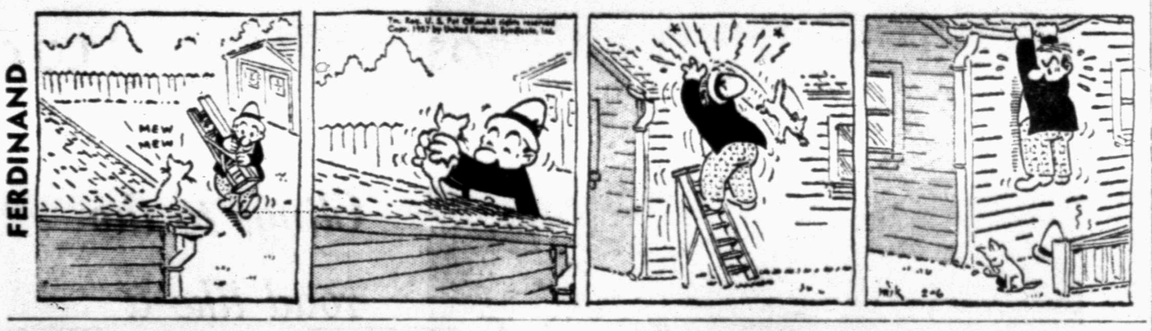

DICKIE DARE

HALF ACRE CASTLE

KERRY DRAKE

GRANDMA

REX MORGAN

LITTLE LULU

DIXIE DUGAN

THE SAINT

Healthful Refreshing Delicious and so inexpensive

The Snyder Daily News Page Of Top Comics Entertainment

Get some today.

WRIGLEY'S SPEARMINT CHEWING GUM

DIAL 3-5486
To Place Your Classified Ad

Crossword Puzzle

ACROSS
1. Mast
5. Transport
9. Macaw
12. Walking stick
13. Institutions of learning
15. Particle
16. Latin case
17. Fame
19. Memo
20. Essential
23. The pineapple
25. Velocity
28. Black liquid
30. Make leather
31. Conducted
32. Run off to wed
34. 2 halves
35. Old Fr. coin
36. Operated
37. Separate pieces
39. Ital. commander
41. Postpone
43. Bathe
45. Niche
49. Motherly
52. Word of assent
53. Implements
54. Convey real estate
55. Spread to dry
56. German river
57. Blunders

DOWN
1. Cicatrix
2. Head
3. Presently
4. Take away
5. Meager
6. Mischief
7. Poorly
8. Scheme
9. Trouble-maker
10. Apparition
11. Peer Gynt's mother
14. English school
18. Broader
21. Make amends
22. Ripple
24. Intimidates
25. Winter vehicle
26. Embezzle
27. Mentally trained
29. Drive back
33. Boy
38. Arched passageway
40. Divisible by two
42. Untrue
44. Gaelic
46. Hebrew measure
47. Shift
48. Purposes
49. Egyptian goddess
50. Nothing
51. Vestment

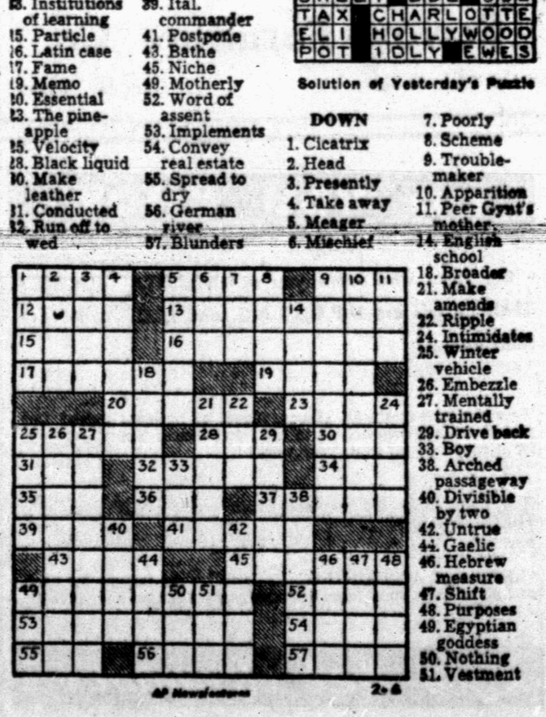

Solution of Yesterday's Puzzle

DENNIS THE MENACE

"I WAS JUST SITTIN' THERE, KEEPIN' CLEAN, WHEN THIS KID SAYS, 'HI, GIGGY!'"

MODEST MAIDENS

"You'll make somebody a wonderful wife, Tanya, especially if they want a good tap dancer!"

BUCKLEY

"NOW, THERE'S SOMETHING YOU DON'T SEE EVERYDAY IN THE WEEK!"

LEGAL NOTICE

ELECTRICAL ORDINANCE 158

AN ORDINANCE DEFINING CITY, CITY ELECTRICAL INSPECTOR, MASTER ELECTRICIAN, JOURNEYMAN ELECTRICIAN, MASTER SIGN ELECTRICIAN, N.E.C., N.B.F.U., PORTABLE SIGN, PORTABLE FIXTURE; CREATING THE OFFICE OF CITY ELECTRICAL INSPECTOR OR THE BUILDING INSPECTION DEPARTMENT; DEFINING HIS DUTIES; PROVIDING FOR THE LICENSING OF MASTER AND JOURNEYMAN ELECTRICIANS; PROVIDING FOR THE BONDING OF MASTER AND ALL ELECTRICIANS; PROVIDING FOR PUBLIC LIABILITY AND PROPERTY DAMAGE BOND; PROVIDING EXPIRATION DATE OF ALL LICENSES, TIME FOR RENEWAL AND RENEWAL FEE; PROVIDING AGE FOR MASTER ELECTRICIAN'S LICENSES; PROVIDING NO PERMIT BE ISSUED TO JOURNEYMAN ELECTRICIANS; MAKING IT UNLAWFUL FOR ANY PERSON TO ENGAGE AS A MASTER OR JOURNEYMAN ELECTRICIAN WITHOUT LICENSES; REQUIRING EVERY PERSON, FIRM, ASSOCIATION, CO-PARTNERSHIP OR CORPORATION TO HAVE IN ITS EMPLOYMENT A MASTER ELECTRICIAN IF ENGAGED IN INSTALLING, ERECTING, ALTERING, WIRING FIXTURES TO BE USED IN GENERATION, TRANSMISSION OR UTILIZATION OF ELECTRICITY FOR LIGHT, HEAT OR POWER; PROVIDING LICENSE NOT TRANSFERABLE; PROVIDING FOR THE ISSUANCE OF PERMITS MAKING CERTAIN EXEMPTIONS; FIXING FEE FOR PERMITS; MITS; PROVIDING FOR PERMITS FOR MINOR REPAIRS; PROVIDING METHOD FOR PERMIT FOR EMERGENCY WORK, PROVIDING THAT ALL PLANS OF ELECTRICAL WORK BE APPROVED BY INSPECTOR; PROVIDING REQUIREMENTS OF FEEDERS AND SUB-FEEDERS IN ALL CASES OF MORE THAN FOUR CIRCUITS, EMPOWERING INSPECTOR TO DISCONNECT OR CAUSE TO BE DISCONNECTED ALL WIRING THAT IS DEFECTIVE OR INSTALLED IN VIOLATION OF THIS ORDINANCE AFTER NOTICE THEREOF; PROVIDING FOR TEMPORARY PERMIT; PROVIDING THAT NO LIABILITY SHALL BE ON CITY BY REASON OF THE INSPECTION BY CITY AUTHORIZED IN THIS ORDINANCE; REQUIRING AN APPLICATION TO BE MADE TO INSPECTOR FOR PERMIT AND PROVIDING EXEMPTION FROM PAYMENT OF FEE BY CITY, PROVIDING FOR CERTAIN FEES TO BE CHARGED BY CITY BEFORE PERMIT IS ISSUED AND WORK DONE; EMPOWERING INSPECTOR TO ENTER ANY BUILDING, ROOM, PLACE USED AS A CHURCH, THEATER, MUSIC HALL, AUDITORIUM, PLACE OF PUBLIC ASSEMBLAGE OR PLACE TO WHICH PUBLIC IS GENERALLY ADMITTED, AND ANY APARTMENT HOUSE, HOTEL, MOTOR OR TOURIST COURT OR ANY BUILDING USED AS SUCH, OR ANY ROOM, DIVISION OR COMPARTMENT OF SUCH PLACE TO INSPECT ANY ELECTRICAL WIRING, CONNECTIONS, FIXTURES, APPLIANCES, APPARATUS, MACHINERY OR WORK, AND MAKING IT UNLAWFUL FOR ANY PERSON TO HINDER, IMPEDE, OBSTRUCT OR EXCLUDE SAID INSPECTION DEPUTIES FROM SO ENTERING FOR SUCH PURPOSE AND MAKING IT UNLAWFUL TO CONCEAL ANY SUCH WIRING, ETC. FROM HIM IN SUCH PLACES AFORESAID; REGULATING TEMPORARY WORK; REGULATING THE WIRES INSTALLED IN BUILDINGS CONSTRUCTED IN LUMBER YARDS AND ON PREMISES OTHER THAN THE LOCATION WHERE BUILDING IS ON PERMANENT FOUNDATION AND WHERE BUILDINGS ARE TO BE MOVED INTO AND LOCATED WITHIN CITY; AUTHORIZING FIRE CHIEF OR MARSHAL TO HAVE INSPECTOR TO INSPECT WHERE IN THE OPINION OF THE FIRE CHIEF OR MARSHAL FIRE ORIGINATED DUE TO FAULTY ELECTRICAL WIRING OR OVERLOADING OF LINES OR EQUIPMENT, OR UNAUTHORIZED INSTALLATION AND WHERE ELECTRICAL SERVICE AND OR LINES HAVE BEEN CUT IN FIRE FIGHTING PROCESS, NO ELECTRICAL SERVICE SHALL BE REINSTATED OR RECONNECTED UNTIL SAID PREMISES CONFORM TO PROVISIONS OF THIS ORDINANCE; PROVIDING THAT INSPECTOR MAKE INSPECTION OF WORK WITHIN 24 HOURS AFTER WRITTEN NOTICE OF WORK DONE, AND THE ISSUANCE OF CERTIFICATE IN ACCORDANCE THEREWITH; EXEMPTING PORTABLE SIGNS FROM PERMIT; REQUIRING ALL SIGNS TO BEAR UNDERWRITERS LABEL; PROVIDING FOR THE CHARACTER OF ELECTRICAL INSTALLATIONS, MANNER IN WHICH THE WORK SHALL BE DONE, TYPE OF MATERIAL, WORKMANSHIP, METHOD AND TYPE OF CONNECTIONS AND SERVICE OF ALL ELECTRICAL INSTALLATIONS, WIRING, FITTINGS, FIXTURES, CHANGES OR EXTENSIONS TO BE MADE AND USED IN ALL TYPES OF STRUCTURES AND PREMISES; REGULATING AND PROVIDING FOR THE INSTALLATION, MAINTENANCE OF NEON TUBING AND LIGHTING FLORESCENT TUBING AND LIGHTING; PROVIDING THE MANNER IN WHICH THE WORK SHALL BE DONE; KIND OF MATERIAL TO BE USED IN SUCH WORK, THE INSPECTION OF SUCH WORK; PREVENTING INCOMPETENT PERSONS, FIRMS, OR CORPORATIONS FROM INSTALLING, MAINTAINING NEON TUBE SIGN DEVICES ORNEMENTATIONS; MAKING VIOLATION OF ANY PROVISION OF THIS ORDINANCE A MISDEMEANOR AND PROVIDING A PENALTY ON VIOLATION NOT TO EXCEED $100.00; MAKING EACH VIOLATION OF A PROVISION A SPECIAL OFFENSE PROVIDING FOR ENFORCEMENT BY INSPECTOR AND HOW N.E.C. BE INTERPRETED; PROVIDING A SAVINGS CLAUSE; REPEALING ALL ORDINANCES IN CONFLICT HEREWITH; DIRECTING CITY SECRETARY TO PUBLISH CAPTION AND PENAL CLAUSE ONLY.

BE IT ORDAINED BY THE CITY COUNCIL OF THE CITY OF SNYDER:

CHAPTER V.

ARTICLE 501. PENALTY

Section 1. Any person, firm or corporation, violating any provisions of this ordinance, or causing same to be violated, shall be deemed guilty of a misdemeanor, and upon conviction thereof shall be punished by a fine in any sum not to exceed One Hundred Dollars ($100.00). Each and every violation of the provisions of this ordinance shall constitute a separate offense.

PASSED first reading the 7th day of January A.D. 1957.

PASSED second reading the 4th day of February A.D. 1957.

Harold Bennett
MAYOR

ATTEST:
K. O. Pilner
CITY SECRETARY

LEGAL NOTICE

ORDINANCE NO 169

AN ORDINANCE REGULATING THE DRILLING OF OIL OR GAS WELLS WITHIN THE CITY LIMITS OF THE CITY OF SNYDER; DEFINING CERTAIN TERMS; PROHIBITING THE DRILLING OR OPERATION OF ANY WELL WITHOUT A PERMIT; PROVIDING FOR A FILING FEE TO BE PAID IN CONNECTION WITH APPLICATION FOR PERMIT; PROVIDING FOR THE APPOINTMENT OF AN OIL AND GAS INSPECTOR; PROVIDING FOR THE TYPE OF EQUIPMENT TO BE USED IN DRILLING AND THE MANNER OF DRILLING, COMPLETING, AND ABANDONING OF OIL OR GAS WELLS; PROVIDING THAT VIOLATION OF CERTAIN LAWS OF THE STATE OF TEXAS AND CERTAIN REGULATIONS OF REGULATORY BODIES SHALL BE A VIOLATION OF THIS ORDINANCE; PROVIDING THAT THE INVALIDITY OR UNCONSTITUTIONALITY OF ANY PARTICULAR PROVISION OF THIS ORDINANCE SHALL NOT AFFECT THE VALIDITY OR CONSTITUTIONALITY OF THE REMAINING PROVISIONS; PROVIDING FOR A PENALTY; REPEALING ALL OTHER ORDINANCES IN CONFLICT HEREWITH; AND DECLARING AN EMERGENCY.

BE IT ORDAINED BY THE CITY COUNCIL OF THE CITY OF SNYDER, TEXAS:

Section 26. Penalty:

It shall be unlawful and an offense for any person to violate or neglect to comply with any provisions hereof irrespective of whether or not the verbage of each section hereof contains the specific language that such violation or neglect is unlawful and is an offense. Any person who shall violate any of the provisions of this Ordinance, or any of the provisions of a drilling and operating permit issued pursuant hereto, or any condition of the bond filed by the Permittee pursuant to this Ordinance, or who shall neglect to comply with the terms hereof, shall be deemed guilty of a misdemeanor and shall, on conviction thereof, be fined in any sum not less than five dollars ($5.00) nor more than two hundred dollars ($200.00); and the violation of each separate provision of this Ordinance, and of said permit, and of said bond, shall be conicered a separate offense, and each day's violation of each separate provision thereof shall be considered a separate offense. In addition to the foregoing penalties, it is further provided that the City Council of the City of Snyder at any regular or special session or meeting thereof, may, provided ten (10) days notice has been given to the permittee that revocation is to be considered at such meeting, revoke or suspend any permit issued under this Ordinance and under which drilling or producing operations are being conducted in the event the permittee thereof has violated any provision of said permit, said bond, or this Ordinance. In the event the permit be revoked, the permittee may make application to the City Council of the City of Snyder for a reissuance of such permit, and the action of the City Council thereon shall be final.

PASSED AND APPROVED first reading this the 7th day of January A.D. 1957.

PASSED AND APPROVED second reading this the 4th day of February A.D. 1957.

Harold Bennett
MAYOR

ATTEST:
K. O. Pilner
CITY SECRETARY

Rates On Snyder Daily News Classified Word Ads:

One day	.05 Per Word
Three days	.12 Per Word
Six days	.18 Per Word
Each day following	.01 increase
15 word minimum rate	per insertion

EARNED RATES

Space ads	95c per inch
Three days	85c per inch
Six days	80c per inch

MONTHLY EARNED RATES

For 15 words at 26 issues per month—Total $5.70
Capitals and type larger than agate at double

WORD AD DEADLINES

Weekdays ..... 5 p.m.
For Sundays ..... 12 Saturday

RULES

The publishers reserve the right to correctly classify all advertising; to edit any copy deemed objectionable for any reason, and reserve the right to accept advertising only on a cash in advance basis. Some ads are charged to phone owners purely as an accomodation and payment is due immediately upon publication. Some types of ads are not charged under any circumstances but must be strictly cash in advance.

EQUITY IN 2-BEDROOM HOME

Nice two-bedroom home with attached garage. 1½ blocks from high school and 1½ blocks from elementary. Recently redecorated throughout the interior. Payments only $57.06 a mo. Central heat.

For Information Write
BOX E-5
SNYDER DAILY NEWS

BUSINESS SERVICE
Who Sell What & Where Is He?

BUTANE

—Call Scurry Butane Company 3-3721 for prompt gas delivery Sales & Services, domestic & commercial appliances.

FLOWERS

—Fresh Flowers for all occasions. We telegraph flowers anywhere. Bell's Flower Shop Dial 3-4651.

FURNITURE

—Frigidaire refrigerators, washers, Sylvania Television. Also large selection of quality furniture at King & Brown.

ANNOUNCEMENTS A

SPECIAL NOTICES A-2

INCOME TAX SERVICE. Noel & Ruby Banks. 2809 Avenue S. Phone 3-3354.

I will not be responsible for debts made by anyone other than myself.
Signed Mr. Bill Barnett

I AM LEAVING for Los Angeles, California on February 7th. Would like to have riders to share expenses. Dial 3-5698 for information.

LIFE READINGS. Spiritual and natural ability. 300 28th Street. Phone 3-6800.

INCOME TAX SERVICE. Office over McDonald's. R. W. Webb, Attorney. Telephone. Residence 3-3777. Office 3-7603.

INCOME TAX SERVICE—Schiebel's Service System 1901½ 26th over Craft Studio, or 3004 Avenue T.

AUTOMOBILES B

AUTOS FOR SALE B-1

FOR SALE

'55 Plymouth Savdy V8, 4 door at near wholesale price. Radio, heater, w w tires, two-tone, overdrive, tinted glass, dual exhaust, fender skirts, wheel covers, washable upholstery, clean and with only 26,000 actual miles. Excellent gas mileage, no oil consumption. See at 2705 Avenue O, Apt. 5, or dial 3-4940.

1957 FORD CUSTOM $300 for sale or trade for older car or pick up. Dial 3-7058.

FOR SALE: '53 Bel-Air Chevrolet. Clean and in good condition. $750. 2406 42nd Street. Phone 3-5772.

TRAILERS B-3

Trailers for Rent. Local or one way. Bud Miller's Service Station. 2300 25th. Phone 3-5181

TWO WHEEL Trailer for sale. $45. See Jimmy R. Gardener at City Barber Shop. 2421 Avenue S.

FOR RENT
MODERN HOUSE TRAILERS
WITH CHANCE TO BUY
RENT TO APPLY ON PURCHASE
WILL BUY OR SELL
CAN FINANCE AND PAY CASH
FOR YOUR EQUITY.
LONE STAR HOTEL
FRANK REEF 426 EAST HWY.

AUTO RADIATORS B-11

SNYDER RADIATOR SERVICE
FRANK D. STEPHENSON
"THE RADIATOR MAN"
CLEANING REPAIRING
NEW REBUILT
1105 AVE. T DIAL 3-4131

BUSINESS SERVICES D

EXTERMINATORS D-5

FOR PEST CONTROL: Call Clay Feagan 2802 House Avenue. Phone 3-5224.

RADIO SERVICE D-15

RADIO & T. V. SERVICE. City calls, $2.50. 213 33rd Street. Phone 3-7663. F. S. Eades.

MISCELLANEOUS D-26

Call C. R. Agee 3-4355 or 3-5122 for painting, paperhanging, texioning. Free estimates, courteous service. All work guaranteed

STORM CELLARS. No down payment. Monthly payments. Phone 3-4975, after 5 p.m.

Cesspool septic tank service. Pierce Moffett, 601 20th Street, Snyder, Texas. Dial 3-7179 or 3-5684.

WOULD LIKE to keep a set of books in my home. Mr. Johnson. 1000 28th. Telephone 3-3612.

CALL O. C. FLOYD for free estimates on concrete or tile work. Dial 3-7224.

LANDSCAPING, tree and plant trimming and pruning. Free estimates. Page Nursery. 801 26th. Dial 3-7142.

EMPLOYMENT E

HELP WANTED, FEMALE E-2

WANTED LAUNDRY checker. 5½ day week. Apply in person. See Mr. Palmer. Snyder Steam Laundry and Cleaners. 1401 26th Street.

WOMEN 18-55, to address and mail our circulars at home on commission. Write GIFT FAIR, Department 17, Springfield, Penna.

HELP WANTED FEMALE: Prefer some with automotive experience. Must type and have some knowledge of accounting. Good working conditions. Please state experience in your letter. Write box A-5, Snyder Daily News.

HELP WANTED, MISC. E-3

WOMEN — AGES 17 TO 35
MEN — AGES 17 TO 50

Electronics Field

in the

Snyder Area Wages $100 per week or Better

We will train Personnel from this immediate area for jobs available here soon. Those accepted will be trained under the Supervision and guidance of our Engineers. You will train and work on Practical Equipment in this locality. This will be arranged so that it will not interfere with your present employment.

3 Years Guaranteed
Placement Service
Upon Certification

If you wish to discuss your qualifications with our Personnel Representative, fill in and mail to
ELECTRONICS
Box D-11 %Snyder Daily News

Name .....
Age .....
Address .....
Occupation .....
Working Hours .....
Telephone .....

EMPLOYMENT E

POSITION WANTED, M E-5

POSITION WANTED MALE: Young man 24 years old. He has some electronic schooling. Draft exempt. Good Mechanic. Will consider anything. Phone 3-6969.

INSTRUCTION E-8

HIGH SCHOOL. Since 1897. Study at home in spare time. Standard texts furnished, diploma awarded. Academic and financial credit for subjects previously completed. Low monthly payments. Write American School, Dept. S, Box 3145, Lubbock, Texas.

FINISH HIGH SCHOOL or Grade School at home spare time. Books furnished. Diploma awarded. Start where you left school. Write Columbia School, Box 6061, Lubbock.

FINANCIAL G

PERSONAL LOANS G-2

PAWN LOANS on select articles of merchandise. Snyder Pawn Loans. 2401 Avenue S. Phone 3-6333.

LOANS
AUTOMOBILE
(Financed & Refinanced)
Boats & Motors
Complete Finance Service
Low Rates
Pinnell Insurance Agency
PHONE 3-3524
1712-25th

WOMAN'S COLUMN H

CHILD CARE H-3

WILL CARE for your children day or night. Mrs. Bama Davis, 803 29th Street. Dial 3-5605.

CARE FOR YOUR children day and night. Free transporation. Mrs. J. C. Beavers, 501 25th. Phone 3-3935.

LAUNDRY SERVICE H-5

IRONING DONE. $1.50 per mixed dozen. Ola Floyd, 801 29th Street.

SEWING H-6

All kinds of SEWING and ALTERNATION. 2404 Avenue I. Phone 3-5900.

FARMERS EXCHANGE J

FARM SERVICE J-5

WANTED: land breaking and grain sowing. Also garden plowing. John Bruton. Dial 3-7383.

MISCELLANEOUS J-6

FOR SALE: Sorghum Almun seed representing Panhandle Seed Co. of Wellington. Jack Whites Humble Station at Union on Highway 180.

MERCHANDISE K

BUILDING MATERIAL K-1

PAY CASH and save!

2x4 Precision Cut Studs	$5.75
1x12 Fur Sheating	$7 25
2x4 & 2x6 8-Foot—20 Foot	$7.25
15-Lb. Asphalt Felt (432 feet)	$2.45
Premium Grade Oak flooring 2-ft. & longer	$9.95
4x8 ½" Sheetrock Per Hundred	$4 95
29 Ga. Strong Barn Corogated Iron	$9 75
2-0x6-8 Mahogany Slab Door	$5 55

VEAZEY CASH LUMBER CO.
1 Mile West On
Lamesa Highway
Phone 3-6612

DOGS, PETS, ETC. K-3

FOUR REGISTERED boxer pups. Call 3-6963 after 5 p.m.

HOUSEHOLD GOODS K-4

DEBUTANTE — FULLER BRUSHES. Phone 3-3034 after 6 p.m.

ELECTROLUX VACUUM cleaner, fully automatic, parts and supplies, free demonstration, call John Sledge, 3-3355.

LOFTY pile, free from soil is the carpet cleaned with Blue Lustre. Town & Country. 2403 Ave. S.

DEBUTANTE — FULLER BRUSHES. Mrs. J. A. Dickerson. Phone 3-3034 after 6 p.m.

1950 PHILCO REFRIGERATOR. 7 cubic foot. Call 3-5714 after 5:00 or see at 304 38th Place.

MUSICAL INSTRUMENTS K-5

PIANOS
Baldwin -- Werletzer
Have Several Good Used Uprights and Studio Small Pianos
Tuning--Rebuilding
Guaranteed
J. C. McBrayer
Phone 3-3760
1 mile on Clairemont Rd.

UPRIGHT PIANO for sale. In good condition. 1006 27th Street. Dial 3-7267.

SPORTING GOODS K-8

REPAIRS ON all types guns and blueing. Fishing tackle repaire. Parts for all makes of reels. Rods rewound. The Gun & Tackle Shop, 1503 Ave. S.

MISCELLANEOUS K-11

TV WHOLESALE

Cost plus $50.00. On all makes of TV. Parts and service free for 90 days. Towers, Poles, Antennas, at large discount. Easy Terms. Call Us Before You Buy.

Ph. 3-3509—210 - 32nd.

FOR SALE: Shetland Pony, feeders, feed, 40 foot metal shed $100., hens saddle, bridle, trailer, electric fence and charger, old car $40. Dial 3-4394.

Your own newspaper—The Snyder Daily News. For carrier delivery call 3-5486

MERCHANDISE K

MISCELLANEOUS K-11

TO MAKE ROOM FOR NEW
See the wonderful close out bargains at
Johnson's Gift Shop
2904 Ave. U.

FOR SALE AT
WEBBS WELDING SHOP
One good two-row tractor and implements. Shop built trailers and farm implements.
4 miles East on Hwy 180

FURNITURE WANTED K-13

"LOOK LADIES"
Is your home over-crowded with odd pieces of furniture, dishes, etc.??? I will sell them for you on commission!!! PHONE 3-7531.
GRAFF'S FURNITURE MART
WEST LAMESA HWY.

WILL TRADE for any kind of furniture, two pair of green drapes, cottage curtains, drapery remnants. Phone 3-7531. Graff's Furniture Mart.

WANTED TO BUY K-14

WANTED TO BUY: Used built in kitchen cabinet. Dial 3-8102.

RENTALS L

BEDROOMS L-1

SPECIAL MONTHLY and weekly rates. Ceramic tile baths, carpeted, vented heat, telephones. Tumbleweed Courts, Lamesa Highway. 3-5411.

A BEDROOM with private bath. Garage and telephone. Phone 3-3482.

LARGE MASTER BEDROOM. Private entrance, inside drive. 3301 Avenue U. Phone 3-7495.

FURNISHED APTS. L-3

BAR V MOTEL near school, furnished apartments, motel rooms, Panel Ray Heat and telephones. Reasonable rates. 3-3543.

FOR RENT: Two room furnished apartment. Two blocks of shopping center. 1500 23rd. Phone 3-7684.

FURNISHED APARTMENT, nice concrete block building. Bills paid. Thorton Apartments, Merrill Avenue, Boothland Addition. 3-6706.

COME BY AND SEE our new special rates. Extra nice furnished apartments. Children welcome. School bus route. Motel rooms. Garages. Maid service. Panel Ray heat. Three minutes west on Lamesa Highway 180. Dial 3-6692. The Skyline Motel.

THREE ROOM furnished apartment located at 2612 Avenue U. Inquire at 2608 Avenue U.

CLEAN, NICELY Furnished two room house. Tub bath. Plenty of cabinet and closet space. $30. per month. Bills paid. Inquire at 316 25th Street.

EFFICIENCY APARTMENTS. Completely redecorated. Nice for bachelors and couples. All bills Paid. $40.00 per month. Jack & Jack Realty. Phone 3-3452.

NICELY FURNISHED three room and bath apartment. Inside newly refinished. Near shopping center. Couple only. 2012 28th Street. Phone 3-5825.

FOR RENT, nice furnished modern 3-room duplex apartment. Childers apartments, Greenhill addition. Ave. R & Smith. Phone 3-3320.

TWO ROOM furnished apartment. Private bath, garage. No pets. Couple only. Apply in person. 1308 30th Street.

LARGE, NICELY furnished two room and bath apartment. Carpeted. Quiet neighborhood. 2211 28th Street. Phone 3-5825.

THREE ROOM furnished apartment. Private bath. Dial 3-4958 or Inquire at 1504 26th Street.

FURNISHED DUPLEX, three rooms and bath. Clean. Bills paid. 605 19th. Dial 3-6930.

Canary Cottages
All bills paid.
Kitchenettes
$37.50 Monthly
1111 - 26th Street Dial 3-9254

SMALL FURNISHED garage apartment for rent. 2801 Avenue V.

FOR RENT: Attractive furnished apartment. Three rooms and bath. All bills paid. Close in. See at 3007 Avenue S.

APARTMENTS
Modern, Small, Furnished Apartments Also, Fisherman's Bait
Dub's Cesspool Service
RIG MOTEL ROY CHURCH
4 mi. West on Lamesa Hwy.
Phone 3-4095

FURNISHED TWO ROOM apartment for rent. East Highway. Inquire at apartment three. Formerly Hotel Jones.

UNFURNISHED APTS. L-4

FOR RENT
One and two bedroom unfurnished apartments. Four blocks from square, two blocks from Furr's Food Store.
2705 Avenue O Phone 3-5174

TWO BEDROOM, unfurnished downstairs apartment, water paid. $55. per month. Phone 3-9102. Upstairs apartment, $45. per mo. 1913 Coleman.

FOR RENT: Two bedroom unfurnished downstairs apartment. 1908 Coleman. Call 3-3082.

FOR RENT: Unfurnished duplex apartment, large two bedroom, carpeted, plumbed for automatic washer, tub bath. 3051a 33rd Street. Dial 3-5930.

FURNISHED HOUSES L-5

FOR RENT: Four room and bath furnished house. Couple only. 1700 Avenue O.

THREE ROOM and bath furnished house. Water furnished. Garden plot. Mrs. S. D. Hays. Phone 3-3035.

NICE THREE room furnished house across from Jr. High School. Appointment at Kid Corner. Phone 3-4901 or 3-6515.

RENTALS L

FURNISHED HOUSES L-5

FOR RENT: Three bedroom furnished house. Carpeted and inlade linoleum. TV and all new furniture. Adults only. Claude McCormick, phone 3-6244.

LOOKING FOR A place to rent. We probably have just what you want. Furnished and unfurnished houses, furnished apartments. Jack & Jack Realty. Phone 3-3452. Closed Sunday's.

Nicely furnished 2 Bedroom house for rent. Bills paid. Adults only. 2312 30th St.

TWO ROOM furnished house for rent. Bendix washer. Bills paid. J. A. Woods. 1511 Avenue R. Dial 3-3624.

NICELY FURNISHED two bedroom house for rent. Bills paid. Adults only. 2312 30th Street.

CLEAN, NICELY FURNISHED, three room house. Plenty of closet space. 111 30th Street. Inquire at 1412 30th Street.

THREE ROOM furnished house. Newly redecorated. Close in. Dial 3-5316.

UNFURNISHED HOUSES L-6

THREE ROOM unfurnished house. Inquire 2902 Avenue N. Phone 3-[illegible]

TWO BEDROOM unfurnished house for rent. 3704 Muriel Drive. Phone 3-4430.

MODERN TWO BEDROOM unfurnished house. Well located and clean. See at 2805 Avenue J or Dial 3-3519.

NEWLY DECORATED TWO BEDROOM house. Close in. 1608 27th Street.

TWO BEDROOM house, plumbed for automatic washer, floor furnace, air conditioner. Close to school. Nice storm cellar. Dial 3-3528.

FOR RENT L-7

OFFICE SPACE for rent. Contact Charles Hooser. West Texas State Bank.

SEWING MACHINES rented by week or month, all makes repaired. Allens Sewing Machine Center. Dial 3-4812.

TRAILER SPACE L-9

FOR RENT: Trailer space. Modern Bendix Washer. Phone 3-3624. See J. A. Woods. 1511 Avenue R.

HOTELS & MOTELS L-12

BEST HOTEL, clean, private. Central heating, weekly rates. Three blocks north of square. 2109 Avenue S.

HOTEL DUKE. Reasonable rates. 3½ blocks West of bus station. 2305 26th Street. Phone 3-8106.

REAL ESTATE M

HOUSES FOR SALE M-2

FOR SALE: Three bedroom house, double garage. 100 foot front. Near school on East 5th. Dial 3-7908 after 6 p.m. or before 9 a.m.

LARGE SIX ROOM
on Large corner lot. Double Garage. Near shopping center and elementary School in Southeast Snyder. See this to appreciate all the living space.

INCOME AND HOME
In this large nine room with three baths. Close in to town, excellent state of repair. Reasonable down payment and owners will carry balance.

WE NEED GOOD LISTINGS
WITH REASONABLE DOWN
PAYMENTS
TO BUILD OR BUY
SEE
PINNELL REALTY CO.
FHA - GI - Conventional Loans
1712 - 25th
Dial 3-3524

IMMEDIATE
POSSESSION
Exceptionally clean 2 year old home in Southeast Snyder—319 33rd Street. This home is in excellent condition and you can purchase this equity for only $1200.00 and take up the payments of $61.00 per month. Better see this one as it is a 1st class buy.
Scott & Scott Realty Co.
BIG SPRING HIGHWAY
Dial 3-6306 or 3-6307

EXCELLENT TWO bedroom home. Near High School and Elementary. Immediate possession. Cash equity, $2250. Dial 3-6308 or 3-5171.

$1200.00 DOWN
A VERY attractive two bedroom home in perfect condition. . .monthly payments $62.00 . .NO closing charges!
Call JOHN SLEDGE
with
H & H DEVELOPMENT CO.
503 E. Highway.
Dial 3-4451 or 3-3355

SMALL EQUITY in two-bedroom home in South East Snyder. Monthly notes, $52. Immediate possession. Phone 3-6668.

FOR SALE: Two houses. One three bedroom on three lots. $3500. cash. Phone 3-3179.

$1200 DOWN
Beautiful, well-planned Two Bedroom home-Monthly Payments $62.00.
"Don't wait—we sell em!"
H & H DEVELOPMENT CO.
503 E. Highway
Phone 3-4451 or 3-3355

'51 CHEVROLET 4-Door. Good Engine.
'56 DESOTO Power & Air. Low Mileage.
'49 FORD 4-Door. Overdrive. The Cleanest In Town.
SEE JIMMY (HOSS) CLAYTON
Sales Mgr.
DAVIDSON MOTORS
Open Until 7:00 P.M. Monday - Saturday
East Highway Phone 3-4661

REAL ESTATE M

HOUSES FOR SALE M-2

VETERANS

2300 41st Street—Lovely 3 Bedroom home nearing completion. Will be ready to move in about February 15. Let us show you this home now and you may choose your own color schemes to suit your taste.

2312 40th. Street—The Highlands Addition — 3Bedroom, 2 Bath Home to be started immediately. Completed in about 6 to 8 weeks. Mr. Veteran you can purchase this lovely home for only $14,000.00 with $300.00 down payment plus closing costs. Look at these plans today and plan your own color schemes.

SCOTT & SCOTT REALTY COMPANY
BIG SPRING HIGHWAY
DIAL 3-6306 or 3-6307

WILL SELL or trade equity in two bedroom home near High School. $59.82 monthly payments. Call 3-5593.

"A Yard With Out A Tree Ain't Fit For A Dog"
This is truly a beautiful location, complete with lovely trees and shrubs. Corner lot, 3 bedrooms, large living room with wood burning fire place, dining room and well arranged kitchen. Its convenient, comfortable and cheerfully homey. Location South East Snyder.
JACK & JACK REALTY
3-3452
1921 - 26th Street

FOR SALE OR TRADE: Revenue property and home. Would consider property in Abilene or Sweetwater. See owner at 2110 27th Street. Phone 3-3439.

REAL ESTATE M

HOUSES FOR SALE M-2

FOR SALE OR RENT: Two bedroom, two baths, living room, dining room, kitchen and utility, and garage. Located at 2803 Avenue Y. Phone 3-3335.

FOR SALE BY OWNER. $800 equity in three bedroom house. $51.71 payments. Will trade for two bedroom house near school. 607 35th Street.

HOUSE MOVING M-3

FOR SALE: Large house. Approximately 1,200 feet of floor space. To be moved. Call 3-3285 after 7:00 p.m.

FOR SALE: To be moved, two story, two apartment building, two baths, four rooms. $350. Phone 3-6938.

LOTS FOR SALE M-4

FOR SALE: Residential lot. Close to Junior High School. 50 x 150. Call 3-6207.

FARMS RANCHES M-6

[illegible] ACRES, mostly level bottom land. Irrigation well, 1½ miles North of Loraine. Has 45 acres cotton allotment. Can give possession if sold soon. $157.50 per acre. Has good house. ½ minerals.

333 ACRES, level land on paved highway in Upton County. 167 acres cleared for cultivation. Two irrigation wells. Immediate possession. No minerals. Price $20,000.

CLYDE SMITH
Phone 113 Loraine, Texas

FOR SALE OR TRADE M-11

FOR SALE: 3½ acres, unimproved. Nicely situated for home site. Will trade for car. Phone 3-5039.

STOCK CLEARANCE
This is new & used furniture
2-pc. Living Room Suites $19.88 up.
House Full
Sold for $995.00, will take $550.00 with $50.00 down, $25.25 a month.
BARGAIN ANNEX
2700 - 25th. Lamesa Hwy.

BILL VAUGHN

Announcing Bill Vaughn
Is employed in the service department at Joe Williamson Buick Co. Bill has 32 years experience in mechanic work.

GOSS & KNIPE CAR LOT
1957 FORD FAIRLANE 500 Hard Top.
1957 FORD CUSTOM 2-Door.
1957 FORD CUSTOM 4-Door. Radio, Heater, Automatic Transmission.
1956 FORD FAIRLANE 2-Door.
1956 BUICK 4-Door. Station Wagon. Loaded, 17,000 Miles.
1955 FORD CUSTOM 4-Door. Radio & Heater.
MANY OTHERS IN LOWER PRICE FIELD!
Big Spring Highway Dial 3-9297

SPECIAL THIS WEEK!
- ADJUST BRAKES
- CRISS CROSS TIRES
- BALANCE FRONT WHEELS
- ALIGN & SET FRONT END
- SET CASTER CAMBER & TOE-IN

ALL FOR THE LOW PRICE OF $10.00!
Pollard Motor Co.
Chrysler-Plymouth
2101 25th Dial 3-8221

We Buy Equity In Used Cars Please Call 3-3515

● Guaranteea Used Cars ● Easy Terms

'56 LINCOLN. All Power.
'56 MERCURY Sport Coupe. Brake In Miles. Big Discount.
'55 MERCURY Montclair Coupe. Power Brakes, Steering, Windows & Many Other Desirable Extras.
'53 PLYMOUTH 4-Door. Radio and Heater.
'56 CHEVROLET Bel Air. A Nice Car.
'54 CHEVROLET. A Good Buy.
'53 FORD. Well Worth The Money.
'53 MERCURY Monterey. Radio, Heater, Merc-O-Matic.
'52 CHEVROLET Bel Air Hard Top.
'51 STUDEBAKER. Radio & Heater.
'52 STUDEBAKER. Radio, Heater, Overdrive.
'52 FORD. Radio, Heater, Overdrive.
'50 BUICK 4-Door. This Car Is Way Above Average.
'49 Dodge Truck. Good Old Truck.

WILLIAMSON AND SONS MOTOR COMPANY
"Your Lincoln-Mercury Dealer"
1927 26th Dial 3-3514

SPORTS

The Snyder (Texas) Daily News, Wed., Feb. 6, 1957

BUCKIN' THE LINE

By BUCK FRANCIS
News Sports Editor

A FELLOW OVER LAMESA way, one Jeff Cohane of the Lamesa Daily Reporter sports staff, doesn't like it one bit that the Tigers will win the 3-AAA baseball title without swinging a bat.

We seemed to have "gotten under his skin" when we mentioned in this corner the other day, in a "gloating" way as he put it, that the Tigers are already in as the 3-AAA baseball champs.

Since he can't do anything about it, he's trying to take it out on the Tiger basketball aggregation. And with Friday night's crucial game pitting the Tigers and Tornadoes coming up, he devotes a full column in running us and the Tigers down.

Without further ado, here is what Cohane pinned in his column Monday:

The other day, Ye Ed was pursuing the sports page run by my esteemed colleague, Buck Francis the gentleman who follows the fortunes of the striped cats from Snyder. It seems that Mr. Francis was discussing the 3-AAA basebal scene, and gloating happily over the fact that the Tigers would be awarded the district baseball title without lifting a glove, inasmuch as none of the other district schools play baseball.

Labels Tigers As "Pussycats"

"Now the fact that Lamesa and the other 3-AAA high schools do not play baseball is a regrettable thing, and one that we may discuss later. But the fact that this filled Mr. Francis and his pussycats with such unholy glee is what riled me. Lest someone think that this was just Ye Ed's prejudiced interpretation of what friend Francis had to say, and not really the true case, let me quote from 'Buckin' The Line' — Jan. 31, 1957 — "By not having any conference foes to contend with might work for the best all the way around. It would be best, of course, to have to play for the title, BUT WE'LL TAKE THE CHAMPIONSHIPS ANY WAY WE CAN GET THEM."

"Remember that quote, Lamesa fans. Snyder admits they will take the championships any way they can get them. Unfortunately, they will be handed the baseball championship on a silver platter, without even waving their tails for it. But — let us try to see that they don't get the basketball championship the same way.

"Barring a miracle, next Friday night will tell the tale. It is extremely doubtful that any of the other clubs in the league have the strength to stop either us of the pussycats and their invasion of Tornado Gym this weekend should decide the issue. Should the pussycats win, that will be all she wrote, and they will have their championship just the way friend Francis wants it. But — should the Golden Tornadoes prove the potential that has been in them — should all of them get "hot" the same night, it is highly likely that the pussycats might get their fur ruffled a little.

Pinning Hopes On Home Gym

"There is also the fact that this time we will be at home, and a stand filled with loyal Tornado fans instead of rebid pussycat supporters might have some effect — if we can get these stands filled with loyal supporters instead of the invaders from the wetlands.

"The last time we had a home game with Snyder, the football stands were filled with Snyderites, not with Tornado rooters. Let us hope that won't happen again.

"A very good representation of T-towners were up at Snyder for last month's tussle, let's hope that the local stands will show a proportionately good turn-out that will provide enough money to pay the officials as well as fill our boys with the knowledge that somebody besides Mr. Blair and I are in the stands rooting for them. That might make the difference that could inspire them to twist the Tigers' tails and fill the smug Snyderites with a little disappointment for a change.

"Snyder wants the championships "any way we can get them." Lamesans don't want them like that, we prefer to earn ours. Well, let's earn ours Friday night, the way they should be earned — let's beat Snyder!"

Friend Cohane needs a lesson on how "to build a fire under an athletic team."

Apparently his aim in this particular column was to build a fire under the Tornadoes for Friday's game. He may not realize it but he has done more to "fire" the Tigers up than he has in firing up his own Tornadoes.

You just don't make fun of the opposition when you're trying to build your own team up for a game.

Well, thanks Jeff for these "kind" words. I don't have to worry now about trying to get the Tigers "up" for Friday's game. You have done it for me.

Tiger Frosh Splits Pair

The Tiger Freshmen have broken even in two games this week, defeating Colorado City here Monday and losing to Lamesa there yesterday.

The Tiger Frosh downed Colorado City, 46-30 with Dick Hays leading the way with 14 points. Barr, Walker followed with 12 and Alex Cross with 10. Other Tiger Frosh scorers were Norman Gladson with five, Stanley Wooliver and Devvane Jones with two each and Ronnie Martin with one.

Colorado City led after one quarter, 10-7, but Snyder rallied to go ahead 21-16 at halftime and 29-22 at the third quarter mark.

The Tiger Yearlings outscored Lamesa in the last half yesterday, 25-16, but a 17-point halftime deficit was too much to overcome. Lamesa led 16-7 at the first quarter mark and 30-13 at halftime. Snyder cut it to 38-26 at three quarters.

Norman Gladson led the Tiger Frosh with 11, followed by Cross with 10, Hays with 9, Walker with four, and Mike LaFountain and Jones with two each.

The Tiger Frosh go to Post tomorrow.

Ira Wins 2 From Loraine

Ira won both games of a doubleheader from Loraine at Ira last night.

The hosts won the boys game, 46-44, and the girls game by 44-28.

For the Ira girls, it was their 7th straight win against no losses in District 16-B play. The Ira boys' district record is 3-4.

Jerry Ford led the Ira boys with 20 with Billy Farmer next with eight.

Baleria Eubanks was high for the Ira girls with 27, followed by Peggy Taylor with 10.

The Ira teams go to Westbrook Friday to close out their district schedule.

CAGE SCORES

TUESDAY'S COLLEGE BASKETBALL
By The Associated Press

CCNY 58, Fordham 56
Connecticut 97, Massachusetts 71
Springfield 89, Williams 76
St. Bonaventure 93, Gannon, Pa. 67
North Carolina 65, Maryland 61, two overtime
Memphis State 86, Western Kentucky 84
Richmond 80, Furman 73
Duke 90, Pitt 72
Georgetown, D.C. 75, LaSalle 62
Virginia Tech 83, George Wash. 67
The Citadel 67, Newberry 55
Missouri 74, Oklahoma 56
Valparaiso 78, Butler 67
Indiana Central 69, Earlham 65
Southern Methodist 83, Baylor 76
Texas A&M 60, Texas 67, overtime
Austin 63, Texas Lutheran 62
Southern State, Ark. 83, Hendrix 58
Henderson 72, Coll. Ozarks 61
Abilene Christian 113, Trinity, Tex. 86
Midwestern 71, North Texas 57
St. Michaels, N. M. 47, N. Mex. Highland 46
East Texas 73, Howard Payne 49

Phillips Assistant To Succeed Walker

AMARILLO (AP) — Phillips High School officials yesterday named Joe Means, 27, assistant football coach of the school last year, as head football coach.

He succeeds Chesty Walker, who resigned to become an assistant coach at the University of Washington.

DOUBLE HONORS—The Tiger B team last week split its forces to enter two separate tournaments, at Rotan and Hobbs, and the future Tigers brought back trophies from each tourney. The local B teamers, coached by V. V. Shearburn, emerged as the consolation champs in the two tournaments. Pictured is a portion of the 20-man Tiger B squad. Kneeling are Billy Dubose, Dwaine Merritt, Jimmy Allen and Adon Leija. Standing are Johnny Drake, Leon Reed and Coach Shearburn. The two trophies shown have been added to the Tiger trophy case at left. (Lee Watson Photograph).

Tigers Nip Ponies, 65-61

BY BUCK FRANCIS

SWEETWATER, Feb. 6—The Tiger basketeers outlasted a "fired up" Sweetwater Mustang team here Tuesday night to take a 65-61 decision and thus keep the 'Bengals' unbeaten record in District 3-AAA play intact.

It was the sixth 3-AAA victory against no defeats for Coach J. P. Ward's charges. The Bengals are now faced with their "make or break" game Friday night when they journey to Lamesa to battle the Tornadoes.

The Bengals can sew up the title by winning Friday. If Lamesa wins, the Tornadoes would draw even with the Tigers and barring upset in the final game next week, the race would wind up in a title deadlock.

Lamesa rolled past Lake View, 70-47, at Lamesa last night to boost its 3-AAA record to 5-1.

Last night's game here was nip and tuck all the way. The score was tied 13 times and the lead changed hand 20 times.

Sweetwater drew even with the Tigers for the last time when John Craft, who was hotter than a tow-dollar pistol, hit a long one hander to knot the count at 61-61 with 1:30 minutes left in the game.

But 20 seconds later, guard Powell Berry plunked one in from beyond the free throw circle to win the game for the Bengals. For good measure, forward Milton Ham hit another fielder for the Tigers seconds before the final buzzer.

Four Tigers and five Mustangs hit in double figures. The Tigers' Ham was the top scorer of the evening with 19 points with Craft of the Mustangs close behind with 18.

Others hitting in twin-figures for the Tigers were Berry with 14, Robert Dabbs with 12 and Dwayne Prince with 10.

Sweetwater, after a razzle-dazzle first quarter, jumped ahead 19-15. But the Tigers came back to tie it up at 19-19 on field goals by Ham and Dabbs 1:55 minutes deep in the second period.

From that point until halftime the score was tied four times and the lead changed hands a like number. The score was all tied up at the midway mark, 32-32.

Ham banked in a shortie in the last second of the third quarter to gain a tie for the Tigers, 50-50, at the three-quarter stage.

Reserve guard Israel Hinojos dropped in a long one hander to send the Tigers ahead, 52-50, in the opening seconds of the final period. The Tigers never trailed after that but Sweetwater was able to pull even twice at 59-59 and 61-61 with Craft firing in long ones to tie the count both times.

But the Tigers were not to be denied as Berry and Ham iced the game away with field goals in the final seconds.

There was never more than five points difference in the score throughout the thrilling spectacle. The Tigers held the biggest lead of the night, 57-52, with five minutes left in the game.

Sweetwater's biggest lead was four points. They held four-point leads five times, 8-4, 19-15, 44-40, 48-44 and 50-46.

Field goal percentage for the two teams were about even. The Mustangs hit 24 of 63 attempts for 38.1 while the Tigers meschED 27 of 74 for 36.5.

Sweetwater held an edge in free throw percentage, hitting 13 of 21 for 61.8 percent. The Tigers managed to hit just about half of its free throw tries, canning 11 of 21 for 52.4 percent.

The victory was the 12th in 17 starts for the Tigers on the season.

Snyder B made it a clean sweep for the visitors by winning the preliminary game, 51-47. Billy Phillips led the Tiger Yearlings with 17 points.

Phillips hit two field goals late in the game that wiped out a 45-44 Sweetwater lead and the future Tigers held on to the finish.

The bos scores:

TIGERS (65)

PLAYER	FG	FT	PF	TP
Milton Ham	8	3	1	19
Robert Dabbs	6	0	4	12
Dwayne Prince	3	4	4	10
Billy Phillips	0	0	0	0
Powell Berry	6	2	1	14
Ronnie Smith	2	2	0	6
Israel Hinojos	2	0	0	4
Tommy Prichard	0	0	2	0
Totals	27	11	10	65

SWEETWATER (61)

PLAYER	FG	FT	PF	TP
Sammy Harvey	3	7	0	13
Doug Wright	3	4	5	10
Nelson Greer	4	2	4	10
Dowling Ware	5	0	3	10
John Craft	0	0	1	18
James Parker	0	0	0	0
Totals	24	13	13	61

Score by quarters:

TIGERS	15	32	50	65
SWEETWATER	19	32	50	61

Free throws missed: Tigers (10)—Ham 4, Dabbs 2, Prince 1, Berry 1, Smith 2. Sweetwater (8)—Harvey 3, Wright 3, Ware 1, Craft 1.

TIGER B (51)

PLAYER	FG	FT	PF	TP
Billy Phillips	8	1	5	17
Kenneth Drake	0	0	1	0
Dwaine Merritt	3	0	3	6
Gary Vice	4	6	3	14
John Ward	0	2	1	2
Israel Hinojos	3	0	1	6
Adon Leija	2	0	2	4
Jimmy Allen	0	0	3	0
Bill Jennings	1	0	1	2
Totals	21	9	19	51

SWEETWATER B (47)

PLAYER	FG	FT	PF	TP
Curry	3	4	0	10
Fielder	2	0	5	4
Gerald	2	2	4	6
Clark	3	2	0	8
Creech	4	3	3	11
Hale	1	4	5	6
Perry	0	0	1	0
Hudson	1	0	0	2
Totals	16	15	18	47

Score by quarters:

TIGER B	14	30	40	51
SWEETWATER B	14	28	36	47

Free throws missed: Tiger B (16)—Phillips 8, Vice 3, Ward 2, Allen 1, Jennings 2. Sweetwater B (16)—Curry 2, Gerald 4, Clark 1, Creech 5, Hale 4.

Ted In Contract Confab Today

BOSTON (AP) — Ted Williams, baseball's highest paid star, makes his annual mid-winter visit to Fenway Park today for a meeting with Red Sox General Manager Joe Cronin to discuss the big slugger's contract.

If things go as in past years, the private meeting will last less than an hour before the 38-year-old outfielder signs for about $100,000 for the 1957 season.

AGGIES UPSET TEXAS

SMU Holds Lead; Trip Bears 83-76

Southern Methodist sailed into the last half of the Southwest Conference basketball race Tuesday night by removing one of three tough road foes standing in the way to their third straight championship.

The Methodists, as versatile as any team the league ever produced, used the free throw lane to whip Baylor 83-76 and remain atop the race by the margin of a game and a half.

Deadly on their outside shooting in the first half against the Baylor zone defense, the Mustangs were hot as firecrackers in cashing in on the free throws in the last half to thwart a fired-up Baylor team that drew within a point of them in the final three minutes.

The Bears erred 22 times and SMU pitched in 35 free throws in 39 attempts as a jammed crowd of 3,300 saw the mighty Jim Krebs at his finest. Playing on injured ankles—one suffered in practice and the other during the game—the giant Krebs scored 24 points, 10 of them on free throws, to lead the Methodists to their sixth conference victory in seven starts.

While SMU was insuring the lead for at least another week, Texas was being upset by lowly Texas A&M and fell out of the race for the title. The Aggies, playing at home before a howling 5,500, whipped Texas 69-67 for their first conference triumph of the season. It came in an overtime with colorful George Mehaffey lashing in a 15-foot field goal with three seconds remaining. The end of regulation play had seen the game deadlocked at 61-61.

The result of Tuesday night's play was to leave Rice in second place with a 4-2 record and Baylor third with 4-3. Then came Arkansas with 3-3, Texas and Texas Christian with 2-4 and A&M with 1-5.

Saturday night Southern Methodist plays a nonconference game with Texas Tech at Lubbock while the other six teams will be engaging in conference affairs with Baylor vs. Texas at Austin, Texas Christian vs. Rice at Houston and Texas A&M vs. Arkansas at Fayetteville.

R·U·AWARE ?

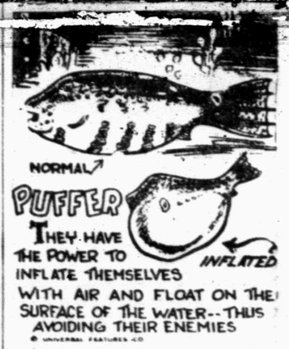

We have the power to fill your prescriptions accurately, skillfully . . . will make a letter perfect translation of your original prescription. You can be assured of fresh, potent drugs and fair prices when you bring it to the HALL DRUG CO.

HALL DRUG CO.
606 EAST HIGHWAY
PHONE 3-3457
SNYDER, TEXAS

Plagued Day And Night with Bladder Discomfort?

Simple Irritations Quickly Soothed With Today's Help

Such a common thing as unwise eating or drinking may be a source of mild, but annoying bladder irritations—making you feel restless, tense, and uncomfortable. And if restless nights, with nagging backache, headache or muscular aches and pains due to over-exertion, strain or emotional upset, are adding to your misery – don't wait – try Doan's Pills.

Doan's Pills have three outstanding advantages—act in three ways for your speedy return to comfort. 1—They have an easing soothing effect on bladder irritations. 2—A fast pain-relieving action on nagging backache, headaches, muscular aches and pains. 3—A wonderfully mild diuretic action thru the kidneys, tending to increase the output of the 15 miles of kidney tubes. So, get the same happy relief millions have enjoyed for over 60 years. Ask for new, large, economy size and save money. Get Doan's Pills today!

Enjoy Life At Lake Thomas! With A Mercury Outboard Motor and A Lone Star or Yellow Jacket Boat!

We Have A Complete Selection Of Boats and Motors—All Price Ranges!
Also—Complete Line Of Fishing Equipment

BE SURE TO GET OUR PRICES BEFORE YOU BUY—EASY TERMS!

DENSON GULF SERVICE
300 East Highway — Phone 3-3912

Are Your Household Goods and House Adequately Covered In Case of Fire?

Worthington Insurance Agency

Phone 3-3352

1923 24th St.

Snyder

DR. CLYDE DAWSON

Wishes To Announce The Opening Of his new Office at

1906 26th. STREET

PHONE 3-4503

Formerly located in The Diamond M. Building

TOYS AND HOBBIES

- A Wide Assortment of Games
- Children's Sport Equipment

TOYLAND

New Owner—H. D. "Jake" Harmon

1711 - 25th St. Phone 3-5762

DO YOU KNOW-

- the co-owners of DE LUXE CLEANERS? The first names of these friendly fellows are Robert and J. Fred - what are their last names?

Remember . . . how you got acquainted with your wife? Remember . . . how you got acquainted with your best friend? Remember . . . how you got acquainted with your partner or business associate?

Remember . . . the pleasure, the enjoyment that "getting acquainted at your church, at your club or organization ,at your place of business or work has meant to you?

LET'S GET ACQUAINTED . . . yes, it's to be the time to concentrate our thoughts, our attention ON PEOPLE!

Let's Get Acquainted

INCORPORATED
UNDER THE LAWS OF THE STATE OF TEXAS

A MEMBER OF INDEPENDENT GARAGEMENS ASSOCIATION OF TEXAS

- To promote goodwill between the motorists and members of this organization.
- To establish and perform high quality repair service at a fair and just price.
- To use only proven merchandise of high quality, distributed by reputable firms.
- To furnish an itemized list of all parts and mechanical adjustments included in the price charged for service rendered.
- To have a sense of obligation to each individual customer.
- To employ the best skilled mechanics available.
- To encourage ethical trade practices and to discourage and refrain from misleading advertising.
- To provide a medium whereby the members may exchange freely their ideas to enable them to render a more efficient service.

Knollenberg Garage
1611 - 24th — Phone 3-3381

Allen Bros. Garage
East Highway — Phone 3-6462

A. E. Ivison's Garage
2013 Ave. S — Phone 3-4813

Quality Auto Service
809 - 25th — Phone 3-9186

Henry Koonce Garage
1802 Ave. S — Phone 3-9107

George's Auto Service
440 E. Highway — Phone 3-6771

Ed's Paint & Body Shop
2419 Ave. Q — Phone 3-4940