# Men! Trade In Those Straw Hats Now; Build A Better Bonfire


# THE SNYDER DAILY NEWS

VOL. 11, NO. 116 — SNYDER, TEXAS, MONDAY, SEPTEMBER 12, 1960 — EIGHT PAGES—PRICE 5c


# Congo Army Jails Lumumba

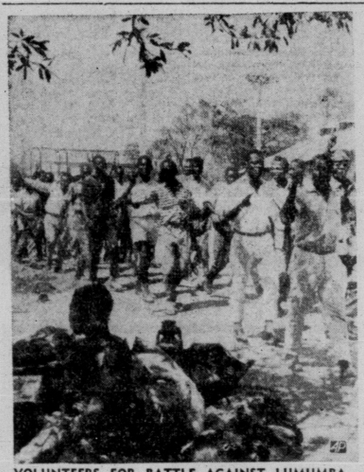

**VOLUNTEERS FOR BATTLE AGAINST LUMUMBA**—Congolese volunteers marched and waved on arrival in Elizabethville Katanga province, to join army of Albert Kalonji, chieftain of secessionist Kasai province. In foreground is woman of Baluba tribe who said she would follow her husband to the hostilities. The army of Kalonji has been engaged in battling forces of Congolese Premier Patrice Lumumba and casualties in the weeks-old fighting have been estimated in the thousands. The Congolese army ordered a cease-fire in the bloody civil war. (AP Wirephoto)

## Rival Laos Chiefs Urged To Confer

SAIGON, Viet Nam (AP)—King Savang Vathana of Laos today called for a conference of rival leaders at the royal capital of Luang Prabang in an effort to avert the threat of civil war in his tiny kingdom.

Observers here say the break between the neutralist government of Premier Prince Souvanna Phouma at Vientiane and revolutionary elements of anti-Communist Gen. Phoumi Nosavan in southern Laos is now complete.

The latest development was the announcement that Prince Boum Oum of the former royal house of Champassak in southern Laos had become the new leader of the revolutionary committee. However, there was no indication that the prince had yet accepted the post.

Premier Phouma was named head of the two-week-old neutralist government which came to power after the pro-Western premier, Tiao Somsanith, was ousted as the result of a military coup last month.

Radio Vientiane broadcast the invitation to talks after Phouma met with the king to discuss the threat posed by pro-Western Gen. Phoumi in the southern part of Laos. There was no direct report of military action by Phoumi, who makes his headquarters at Savannakhet, about 175 miles southeast of Vientiane, but broadcasts from Savannakhet said he set up a revolutionary government Saturday to oppose the neutralist government.

The broadcast said the rebels had abolished the constitution, declared martial law and taken over command of the army. The latter claim, if true, would be a considerable feat as the Laotian army is scattered throughout the kingdom. However, Phoumi has troops believed loyal to him at Paksane, 50 miles from Vientiane.

The rebel broadcast also accused Premier Phouma's neutralist government of opening the door to a Communist invasion from North Viet Nam and said that Communist forces already have attacked Laotian army outposts in the northern provinces.

## Hospital Grants Get State Okay

AUSTIN (AP)—The State Board of Health approved federal aid hospital grants totaling $7,775,000 today in 10 cities.

Almost $2 million in the funds set up by the Hill-Burton Federal Hospital Aid Act went to state institutions.

The applications approved included: University of Texas Medical Branch, Galveston $1,400,000; Galveston County Hospital, Lamarque, $1,500,000; Scott and White Clinic, Temple, $1,500,000; Torbett Hospital, Marlin, $450,000; and Muenster Community Hospital, $250,000.

**HURRICANE REFUGEES**—Refugees from the Florida Keys are checked into a shelter at Key Largo where they arrived to take shelter from hurricane Donna. The storm raked across the tiny islands with 150 mile winds and headed on to Miami. (AP Wirephoto)

## Senate Head Is Elevated

LEOPOLDVILLE, the Congo (AP) — The Congolese army clapped Patrice Lumumba into jail today. President Joseph Kasavubu named a new government to replace Lumumba's tottering Communist-supported regime.

Lumumba was taken to an army garrison and was followed there soon afterward by his wife and two children.

About 200 Congolese soldiers surrounded his residence overlooking the Congo River and the lanky, goateed Lumumba surrendered without a struggle.

Senate President Joseph Ileo, a moderate, is Kasavubu's choice to run the country.

While rival Congolese delegations sped to New York to lay their conflicting views before the U.N. Security Council, the two chambers joined in attempt to discredit Lumumba's former foreign minister, Justin Bomboko, who represents Kasavubu.

The Bomboko delegation "is not recognized by the Parliament, has no legal status and cannot be received by the Security Council or speak on behalf on the Congo," said a cable to the Security Council approved by a majority of the Senate and House.

Bomboko headed to New York aboard a Belgian jet from Brazzaville, the capital of the old French Congo, across the Congo River from Leopoldville.

A Lumumba delegation was prevented by Brazzaville authorities from boarding a plane there, but took off in a Czech plane from the closed Leopoldville airport by special permission of the U.N. Command.

The U. N. Command also lifted the order silencing Radio Leopoldville, which Lumumba tried to seize with two truckloads of Congolese soldiers. In a blow to his prestige and pride, the U.N. force turned him away at gunpoint.

This morning, however, Radio Leopoldville went back on the air. U.N. Ghana guards remained in place and U.N. officials set up a watch to prevent broadcast of any inflammatory statements to the Congo's 14 million people.

Ileo, the moderate Senate president named by Kasavubu a week ago to form a new government, said he will soon submit a coalition Cabinet for Parliament's approval.

Ileo told a news conference at Kasavubu's villa that he has consulted with political leaders, members of Parliament and ministers throughout the Congo and "all expressed determination to save the country." Among them, he said, are Katanga and Kasai secessionists who have accepted invitations to confer with him in Leopoldville.

Lumumba is also invited, Ileo said. "We must preserve national unity."

But Ileo appeared to be on shaky ground.

A majority of the members of the Senate clearly opposed Kasavubu's firing of Lumumba. And one of the ministers Ileo himself named to his disputed government, Alphonse Songolo, issued a statement saying he was never consulted and that his allegiance is to "the legal government of the Congo."

Across the Congo River in Brazzaville, African officials of the former French Congo colony stopped two Lumumba delegates from transferring from a U.N. plane to a commercial airliner that was to take them to New York. They planned to present Lumumba's case before the Security Council.

The officials were Thomas Hanza, the Congo's minister to the United Nations, and Jacques Lumbala, a left winger who has the title of secretary of state for the presidency.

Both were returned to Leopoldville while another delegation sent by President Joseph Kasavubu was flying to New York. Kasavubu asked the United Nations to consider his delegation headed by Foreign Minister Justin Bomboko as representing "the legal government" of the Congo.

Toward the end of what was one of the most trying days in army commander Gen. Victor Lundula led 30 soldiers to the Leopoldville airport where he offered them to the service of the local U.N. commander, a Sudanese colonel.

The men, wearing helmets with camouflage nets, laid down their arms and received brooms instead to sweep the airport hangars.

Lundula, who had the rank of sergeant two months ago, took them into the airport shortly after he had watched the premier's helpless rage before the cordon of U.N. troops barring access to the radio station.

U.N. officials said that peace was returning rapidly to the blood-soaked southeastern areas of Kasai province, and the border of secessionist Katanga province.

The U.N. command announced a truce in the bloody civil strife between Lumumba soldiers and hostile Baluba tribesmen, aided by partisans of Kasai secession.

## Liquor Vote Set October 8

A liquor election in the city limits of Snyder has been called for Saturday, Oct. 8, by the Scurry County Commissioners Court. Petitions requesting the election were presented today to the court by County Clerk Dan Cotton who certified 583 of the 610 names signed to them.

After reading from the Penal Code that upon proper petition the Commissioners Court was ordered to call an election for or against the sale of liquor, County Judge J. Ray Martin called for two motions, one to accept the petitions and one calling for the election.

Both motions were made by L. L. (Pat) Moore of Precinct No. 3 and seconded by J. C. Massingill of Precinct No. 4. The court further agreed that the four voting boxes which include Snyder would be used with only the stipulation that persons outside the city limits normally voting in those boxes could not vote.

A problem arose concerning the appointment of judges for the boxes. According to the Law, Article 666-32, the court must appoint the judges used for holding general elections, and the law states further that the election must comply with all stipulations of the general election rules. With the general election rules stating that a judge must be a legal voter in the box he judges, doubt arose that some of the judges for the four boxes concerned who live outside the city limits could serve.

On this point, Ken Hobbs of Lubbock told the court that as a legal representative of the "dry" forces in Snyder, he had been in contact with lawyers who would represent the "wet" forces and that the two groups would consult and agree that whatever decision was made would be held legal by both sides and neither side would use legal phrases and seeming contradictions as a basis for contention, and that when the election was held it would be over with neither side questioning the legality of it.

In other business the court awarded a contract to J. H. Chastain and Sons in the amount of $3,724.75 for paving of several blocks in Southeast Snyder.

## New York Lashed By Fringe Of Hurricane

NEW YORK (AP) — Hurricane Donna's advance fringe smashed into this heavily populated metropolitan area today with high winds and heavy rain.

Eastern Long Island and southern New England were in the path of the raging storm, one of the most destructive hurricanes in years. Four thousand residents of Fire Island, off Long Island's south shore, were evacuated.

The Weather Bureau here warned against high tides and flooding of coastal areas and highways. It said flooding might be felt as far as 100 miles inland from rain ad swollen streams.

The normally teeming sidewalks of New York were virtually deserted, as pedestrains took cover. Park trees bent and awnings flapped under the force of the wind.

This was the first day of school in New York City, and the schools opened as usual. But before noon the Board of Education issued a bulletin advising those attending afternoon or other late sessions to stay at home.

Planes were evacuated from Stewart Air Force Base at Newburgh, N.Y., and other air bases in the New York and New England area.

Montauk Point on the extreme tip of Long Island was being lashed by winds at 40 miles an hour by midmorning, when the eye of the storm still was far to the south, about 65 miles southeast of Cape May, N.J.

The hurricane was on a course that would take it over the eastern end of Long Island at about 2 p.m., the Weather Bureau said. Its center was moving at about 35 miles an hour.

The storm carried torrential rains and brisling 115 m.p.h. winds. Storm warnings were hoisted from the Carolinas north through New York to Portsmouth, N.H.

Storm shutters and sandbags were thrown up in southern New England. Tides up to 12 and 14 feet above normal were expected in upper Buzzards Bay on Cape Cod.

Rhode Island schools were closed and the National Guard was on standby alert.

Planes were evacuated from Mitchel Air Force Base on Long Island and from Bradley Air Force Base near Hartford, Conn.

In New York City, winds up to 75 miles an hour and tides eight to ten feet above normal were expected. Police headquarters ordered extra men to duty.

The Coast Guard used 15 ships to take residents off Fire Island, a narrow strip of land lying off the southern Long Island coast. Another 1,000 residents were still on the island, but in no immediate danger.

Donna, lashing out in the same fashion that carried her from the Caribbean to the Florida peninsula and then northward along the Atlantic Coast, raced into the North Carolina mainland shortly before midnight Sunday night.

By 5 a.m. today the Weather Bureau placed its center about 60 miles east of Norfolk, Va.

Winds gusts of up to 100 miles an hour were reported by the Chesapeake lightship 17 miles off Cape Henry, Va.

As the storm moved out to sea off the Virginia Capes, the Tidewater Virginia area appeared to have suffered only slight damage. Civil Defense officials in Norfolk said gale winds knocked down signs and other loose objects, and shattered a few windows but that flooding conditions were no worse than during a bad northeasterly storm.

Only one injury was reported, a woman who suffered facial cuts when a tree branch broke the windshield of her car.

Public transportation was ruled out in Norfolk and nearby Portsmouth because of some flooding and debris in the streets. Power breakdowns affected several thousand homes.

Prior to the storm's arrival, the Navy had evacuated 82 planes from coastal installations and larger ships had either headed out to sea or gained safe anchorage in Chesapeake Bay.

The records of Donna since her birth in the South Atlantic weeks ago show a grim count of 128 deaths and property damage in many millions. Eight persons have met death in her path in the United States, six in Florida and one each in North Carolina and Georgia.

As it raged from the Leeward Islands through hurricane alley between Puerto Rico and the Bahamas it caused 120 known deaths and numerous injuries, mostly from flooding that accompanied torrential rains.

## WEATHER

SNYDER TEMPERATURES: High Saturday, 81 degrees; low, 54 degrees; reading at 7 a.m., Sunday, 62 degrees. High Sunday, 87 degrees; low, 54 degrees; reading at 7 a.m. today, 56 degrees.

North Central and West Texas—Fair and mild through Tuesday. Low tonight generally in 50s. High Tuesday in 80s.

East and South Central Texas: Fair and mild through Tuesday. Low tonight generally 55 to 65. High Tuesday in 80s.

West Gulf: Northerly winds 12 to 22 knots over most of north and west portions and southerly winds 12 to 22 knots elsewhere through Tuesday.

## Says Latins Are Ignored

EL PASO (AP)—Sen. John Kennedy asserted today the Eisenhower administration until recently "has almost ignored Latin America."

The Democratic candidate for president, addressing a breakfast, used this city across the Rio Grande from Mexico for brief comments on international relations.

Kennedy said he would like to see a Democratic administration given a chance to re-establish the policies of Franklin D. Roosevelt on Latin America.

"This administration until the last six months has almost ignored Latin America," he said.

Kennedy's running mate, Sen. Lyndon Johnson, did not address the breakfast. He gave Kennedy a one-sentence introduction as "The next president of the United States."

## Girl Tells About Shooting Father

FORT WORTH (AP)—A young girl told police Sunday she shot her father to death with a shotgun because he was intimate with her.

Betty Sue Stacy, 16, told officers and newsmen:

"I didn't mean to. I didn't mean to. I could have waited and left home in a couple of years."

The shooting took place at Eagle Mountain Lake at a desolate spot.

Carmon Stacy, 37, was hit in the lower left side by the blast. Stacy lived at Blue Mound and was chief of the volunteer fire department.

## Both Sides Satisfied With Settlement Of Rail Strike

By LEE LINDER

PHILADELPHIA (AP)—Negotiators today hammered out settlement ending the 12-day-old strike that had stopped the entire Pennsylvania Railroad for the first time in 114 years.

Leaders of the 20,000 strikers, members of two nonoperating unions, said they were delighted with the agreement reached after 15 hours of almost continuous peace talks. The settlement ended a dispute over work rules and job security that began in mid-1957. Wages were not an issue.

Six hours after the agreement both the Transport Workers Union and System Federation announced that their locals had ratified it.

PRR spokesman also expressed satisfaction.

No trains will operate today on America's biggest railroad that connects 10,000 miles of track in 13 states and the District of Columbia.

The Pennsy said service "will be partially restored" by Tuesday morning, emphasizing that restoration must proceed in progressive steps to assure complete safety and reliability of operation."

The two unions involved are the Transport Workers, representing 15,000, and the System Federation, with 5,000. Their members are car inspectors, oilers, pipefitters, car cleaners, steamfitters and laborers.

Primarily, they are responsible for the safety of equipment, and for maintenace of PRR property. Many TWU members, principally in the huge Pennsy shops at Altoona, Pa., build and repair freight cars.

Prime movers in the eventual agreement were Philadelphia's Mayor Richardson Dilworth and Francis O'Neill Jr., chairman of the Federal Railways Mediation Board.

O'Neill brought both sides together before noon Sunday and kept them bargaining continuously, except for lunch and dinner, until the settlement shortly before 3 a.m.

Michael J. Quill, fiery TWU president who had blamed the PRR for the negotiations impasse, said he was "delighted with the agreement. He said it was reached "by real genuine collective bargaining."

He said the unions won protection against the Pennsy contracting to outside firms work that PRR employes can do themselves, a severance pay plan for protection of railroad workers, protection for mechanics helpers against abolition of their jobs, and a rule that defines in specific terms an employe's job.

In addition, Quill said, the railroad agreed to drop law suits totalling $14 million against the union.

The agreement totals more than 30 points, all touching on job security and work rules.

The PRR normally operates 722 passenger trains and 370 freights daily.

It placed the total revenue lost at about $2.5 million each day—or about $30 million altogether.

However, it didn't have much of a payroll — having furloughed 52,000 workers as soon as the strike began one minute past midnight Sept. 1.

## Cool Weather Covers State

BY THE ASSOCIATED PRESS

Clear and cool weather covered Texas early Sunday and no rain was reported in the state.

Temperatures ranged from the upper 50s and lower 60s over most of the state and along the coast readings were in the upper 60s and lower 70s. The highest temperature was 73 at Brownsville and Junction—with a 50-degree mark—was the coldest spot in Texas.

Sunday the temperature climbed to 93 at Laredo and the low maximum was 79 at Alpine. No rain fell.

*BOTH CANDIDATES IN TEXAS*

## More Debates Erupting On Campaign Religious Issue

BY THE ASSOCIATED PRESS

Vice President Richard Nixon and Sen. John Kennedy campaign in Texas Monday amid new debates on the issue of electing a Catholic president.

Nixon Sunday called for an early halt to political discussions based on Kennedy's Catholic religion.

But two Baptist pastors in Texas sharply disagreed on the issue of Kennedy's religion.

And Monday night the Democratic senator faces the Houston Ministerial Association at a televised meeting in which his religion will be a major topic. Following that Kennedy will speak at the Houston Coliseum.

Kennedy landed in El Paso Sunday night to an enthusiastic greeting by more than 7,000 persons. At the airport with him were his vice presidential running mate, Sen. Lyndon Johnson of Texas, House Speaker Sam Rayburn and Sen. Ralph Yarborough, both Texans.

Nixon's only Texas appearance in his planned tour of 14 states will be in Dallas. Kennedy planned stops at Lubbock, San Antonio, Houston and Austin during the day.

The pastor of the largest Southern Baptist church in Fort Worth told his congregation that he believes the election of Kennedy would be the beginning of the end of liberty "as we have known it."

The Rev. James Coggin of Travis Avenue Baptist Church said it would be "impossible for an American Catholic president to be in accord with the pronouncements of the Roman Catholic Church and at the same time be faithful to the Constitution of the United States."

"The deep concern which the religious issue has elicited grows out of an exaggerated and misplaced fear," said The Rev. Blake Smith, pastor of one of Austin's largest Baptist churches.

The Rev. Mr. Smith said that Baptists as well as Catholics place pressure on a president.

"But the Catholic Church is not as monolithic as some suppose. Many priests and bishops have openly declared they believe in the separation of church and state, not as a matter of temporary expediency, but on principle."

He added that when Kennedy "clearly affirmed his commitment to separation, some Catholics high in the line of command, firmly condemned him while others approved and commended him."

Kennedy said in San Diego, Calif., Sunday that "I wish we could cut off debate on this (the religious issue) forever. But we can't be better off—time can be possibly improve on the Constitution?"

There was no indication, however, that Kennedy would avoid answering questions about religion at his Monday night meeting in Houston.

RUSSIAN ENGINEER VISITS MACHINE TOOL SHOWS—Sergei G. Zhdanov, chief engineer of the Russian trade agency, Amtorg, is pictured visiting a machine tool exposition, left, at International Amphitheatre in Chicago and a heavy machinery exhibit at the Chicago Coliseum (right). Chicago Tribune, which said Zhdanov was ordered to leave Chicago for allegedly defying a state department travel ban, took these candid pictures and blanked out faces of several persons standing near the Russian, explaining purpose was to protect against identifying any special agents in the crowd. (AP Wirephoto)

# Nixon Promises To Carry Peace Issue Into 50 States

By ERNEST B. VACCARO

BALTIMORE, Md. (AP) — Vice President Richard M. Nixon officially kicked off his presidential campaign today by promising to carry the "peace issue" to the voters in all the 50 states.

"The overriding issue," the GOP nominee told a cheering crowd at Baltimore's Friendship Airport, "is keeping the peace without surrender and extending freedom throughout the world."

Nixon's plane took off at 11:12 a.m. EDT.

Nixon, with President Eisenhower and other top Republicans, joined in launching a 9,000-mile, first-lap campaign carrying him to Indianapolis, Dallas and San Francisco, spoke inside a hall of the airport because of the heavy rains from the fringes of Hurricane Donna.

President Eisenhower said that to his mind the hurricane "is a good omen." He recalled a rainstorm at Abilene, Kan., where he launched his own campaign in 1952.

"You have a record," he told the Republican rally, "for launching champions."

Sen. Thruston B. Morton, R-Ky., the GOP national chairman, asserted it was the first time he had "launched a campaign in the middle of a hurricane." He applauded the hardy crowd, who, like Eisenhower, drove through the heavy rains to attend the meeting. Airport police estimated the enthusiastic, sign-waving turnout at in excess of 700, with one policeman estimating 1,500.

Eisenhower dedicated Nixon and Henry Cabot Lodge, his vice presidential running mate, to fight for disarmament and world peace.

Morton told the applauding crowd that in Nixon, "you are going to have the tested leadership the country needs and the world wants."

Nixon, while he closed his speech with emphasis on foreign affairs and peace, was in good campaign form, promising at one point to make kittens borne by his daughter Patricia's cat available to other children.

Nixon earlier pledged his best efforts to keep the religious issue out of the presidential race.

The vow came on television Sunday night as the Republican candidate called for a cutoff date on the discussion of religion.

"I would hope that Sen. Kennedy would reach the same conclusion," Nixon said on the NBC television program "Meet the Press," "because if the two candidates refrain from raising the issue, refrain from discussing it, that means that at least to that extent it won't be in the news."

In San Diego, Calif., Sen. John F. Kennedy, the Democratic candidate, quickly agreed.

"I wish we could cut off debate on this subject," said Kennedy, whose Roman Catholic faith has become an issue. "I think we'd all be better off."

Nixon's session on television was his first public appearance since leaving Walter Reed Army Hospital. He spent 11 days there for treatment of a knee infection, delaying the start of his campaign.

In response to questions, Nixon touched on many topics during the television program: religion, nuclear tests, segregation, Cuba and several others.

"I have issued orders to all of the people in my campaign not to discuss religion, not to raise it, not to allow anybody to participate in the campaign who does so on that ground," Nixon said, "and so far as I am concerned, I will decline to discuss religion and will discuss other issues in order to keep the minds of the people on the issues that should decide this election and to keep them off an issue that should not enter into it."

Nixon, however, recognized the difficulty of keeping religion out of the campaign because "every time the candidate raises the issue or talks about it, even as I answer a question, it is news, and the people think about that."

# Strange Group To Accompany Krush

**Editor's Note:** Who are the Communist leaders accompanying Soviet Premier Nikita Khrushchev to the U.N. General Assembly meeting in New York? The following interpretive background article was written by Endre Marton, who came to this country after many years of AP reporting from Hungary, including news of that country's abortive 1956 revolution.

By ENDRE MARTON

WASHINGTON (AP)—When Soviet Premier Nikita Khrushchev arrives next week to lead the Soviet Union's delegation to the United Nations, there will be a strange six-man group in his retinue.

The six European satellite members of the world organization are sending their undisputed leaders to the session. They are Poland's Wladyslaw Gomulka, Hungary's Janos Kadar, Romania's Gheorghe Gheorghiu-Dej, Czechoslovakia's Antonin Novotny, Bulgaria's Todor Zhivkov, and Albania's Mahmet Shehu.

All of them except Shehu are first secretaries of their respective parties, the highest rank a man can reach in the Communist hierarchy. Shehu is Albania's prime minister. Novotny, beside being the party boss, also is Czechoslovakia's president.

State Department officials tersely call this Red-star studded parade of Communist chieftains "most interesting."

Khrushchev made it clear some time ago that he wanted a mass summit meeting at the U.N. headquarters. The free world's leaders generally ignored his overtures, but a growing list of top officials from other countries is planning to attend.

No one professes to know what Khrushchev had in mind in bringing along the satellite leaders. Specialists on Soviet affairs speculate on these as possible reasons:

1. Khrushchev wants to impress the free world with this unprecedented parade, demonstrating undisputed leadership in the Communist orbit. The West, the same officials maintain, will not be impressed. They say the show will prove once again what the free world knows and what Moscow indignantly denies: that the satellites are not free countries and their leaders get their cues from the Kremlin.

2. Khrushchev might want to impress someone else, too: Red China's Mao Tse-tung, the man who most openly questions leadership in the Communist world.

3. Summitry was invented by the Russians and despite the fiasco in Paris last May, Khrushchev insists that only a meeting of top leaders can remedy the world's headaches. He now wants to prove that though cold-shouldered by the West, the General Assembly meeting will be some kind of a summit, however limited in scope.

4. Khrushchev, in his peculiar way, is a vain man, extremely sensitive to protocol. When he comes to the United Nations, the meeting should be attended by men of the same standing, and not just foreign ministers, who usually lead their delegations on such occasions.

# Plot Nipped In Venezuela

CARACAS, Venezuela (AP)—A military plot against the regime of President Romulo Betancourt was put down early today, an official government announcement said.

The announcement said a lieutenant named Saldivia and a group of about 20 men seized the radio station "Continente" and held it for about an hour. They were arrested and the government said the situation had returned to normal.

Betancourt's moderate Socialist coalition has been harrassed by plots of both domestic and foreign origin during his more than a year as president.

Last June 24, he was badly burned when a cache of dynamite exploded as he rode by in an automobile. The Venezuelan government blamed that assassination attempt on Dominican President Rafael Leonidas Trujillo, for its charges from the Organization of American States.

Much of Betancourt's domestic trouble has come from military officers who have tried to restore a military dictatorship.

THE SNYDER DAILY NEWS

Published Sunday morning and each evening except Saturday by the Fagler Printing and Publishing Co., Inc., at Snyder, Texas.

Entered as second-class matter at the Post Office at Snyder, Texas.

HERBERT FEATHER, Publisher.

SUBSCRIPTION RATES: By Carrier in Snyder 35 cents per week, $1.50 per month. By mail in Scurry and adjoining Counties, one year $5.00. Balance of Texas, one year $12.50. All other States $15.00.

MEMBER OF THE ASSOCIATED PRESS

The Associated Press is exclusively entitled to use for republication all news dispatches in this newspaper, also local news published herein. All rights reserved for republication of special dispatches.

Any erroneous reflection upon the character, standing, or reputation of any person, firm or corporation, which may occur in the columns of THE SNYDER DAILY NEWS will be gladly corrected upon being brought to the attention of the Publisher.

The publishers are responsible for only one incorrect insertion of any display advertisement, and then only for the space occupied by the portion of the ad in which the error occurs, and only to the extent of the space after it is brought to their attention.

All unsolicited articles, manuscripts, letters and poetry sent to the Daily News are sent at the owner's risk and the newspaper is irresponsible for their custody or return. News expressed editorially represents the opinion of the publisher.

# Congo Chief Asks U. N. To Train Army

By MAX HARRELSON

UNITED NATIONS, N.Y. (AP)—Congo President Joseph Kasavubu today called on the United Nations to reorganize and train the national army under his supreme command as chief of state.

The latest communication on the chaotic Congo situation arrived at U.N. headquarters as the Security Council was confronted with the question of deciding whether to deal with Kasavubu or Patrice Lumumba, who claims to be still running the turbulent African country as premier.

Delegations from both Kasavubu and Lumumba were flying to New York, but it appeared unlikely either would arrive in time for a council meeting this afternoon. There was talk of postponing the meeting, but some delegates wanted to push ahead even without Congo representation.

The Kasavubu proposal on the armed forces was transmitted to skold as one part of a four-point program. The other three proposals included:

1. Speedy formation of police units.

2. U.N. assistance in reactivating the judicial system of the Congo.

3. U.N. transportation and protection for anti-Lumumba leaders Moise Tshombe and Albert Kalonji, who Kasavubu said he had invited to Leopoldville for a national conference.

Kasavubu's delegation took off in a Belgian jet Sunday from Brazzaville, capital of the former French colony across the Congo River from Leopoldville. The delegation is headed by Justin Bomboko, former foreign minister in Lumumba's government who is slated for the same job in a new regime being formed by Senate President Joseph Ileo.

Brazzaville authorities blocked Lumumba's delegation, headed by Thomas Kanza, from boarding a plane there. Hustled back to Leopoldville, the delegates finally got away through a concession of the U.N. Command. Though the U.N. has closed Congolese airports to non-N.8. traffic, a Czech plane was permitted to take off late from Leopoldville with Lumumba's men.

## *Bluth, Weber Storm Into Bowling Finals*

CHICAGO (AP) — Ray Bluth and Dick Weber of St. Louis, setting a qualifying record, led eight teams into the finals today of the National Men's Doubles Bowling Tournament.

Bluth and Weber posted an aggregate total of 10,234 for 48 games. They finished 85 pins ahead of Billy Welu and Harry Smith of St. Louis, who also broke the old mark with 10,149.

In third place were Carmen Salvino and Bill Bunetta of Chicago with 10,082, also topping the 1958 record of 10,029 set by Carl Richard and Steve Nagy of St. Louis in 1958 at Mountainside, N.J.

## *Sanders Wrests Lead In Utah Open Golfing*

SALT LAKE CITY (AP)—Doug Sanders of Miami Beach, Fla., led the field into the final round of the $20,000 Utah Open Golf tourney today.

Sanders overtook the leaders Sunday with a 7-under-par 64 for a 195 for 54 holes.

Sanders, 29, who is noted for his short backswing, has played in 26 tourneys this year but hasn't won one. He finished second two times and is 10th among PGA money winners.

Right behind Sanders is Bill Collins of Crystal River, Fla., who had a 67 Sunday for a 197 total. Dow Finsterwald of Tequesta, Fla., and Art Wall Jr. of Pocono Manor, Pa., were tied at 198.

CANYON
DRIVE-IN
Ph. HI 3-7212 Big Spring Hwy.

Open 6:30 — Show Starts 7:15

"THE GALLANT HOURS"
James Cagney

2nd. Feature

"THE HORSE SOLDIERS"
John Wayne

PALACE—TODAY & TUESDAY

"THE APARTMENT"
Comedy Drama
Starring Jack Lemmon

STARLITE—LAST TIMES TONITE

"OPERATION AMSTERDAM"
Action Drama
Starring Peter Pinch

SECOND FEATURE

"THE TALL STORY"
With Jane Fonda

# Western Powers Hit Back In East Berlin Travel Squabble

By CARL HARTMAN

BERLIN (AP) — The Western powers are hitting back at Communist harassment of West German travelers to East Berlin, issuance of travel papers to East Germans wanting to go to Western countries has been restricted.

A spokesman said the whole question of giving travel facilities to East Germans is under review. Travel restrictions have been in effect since Friday, the day after the new Communist restriction became effective.

That was taken to mean that only East Germans with very urgent reasons for travel are being helped on their way by Western officials.

East Germans wanting to travel through countries which are members of the North Atlantic Treaty Organization must get a passport known as a "temporary travel document" from the Allied travel office. This is because the Western powers do not recognize the East German government and will not accept its passport. Armed with the temporary document the would-be traveler can apply to the countries concerned for a visa.

The number of applications varies considerably. Some days there are only a few, other times there are dozens. There were about 20 today.

Any restriction could only be of a nuisance value because Communist officials can travel by other routes to countries ready to offer them hospitality.

The idea of an official embargo on trade with East Germany is expected to be discussed by the Bonn Cabinet at a special session.

The ban would be intended to strike back at the Communists for their blows at West Berlin. They have barred West Germans from the eastern part of the city unless they get special permits. Sunday they also arrested and threw out two West German newspaper reporters.

Proposals to hit back at the Communist pocketbook come up whenever the Reds put the squeeze on this isolated city. But trade between East and West Germany has grown steadily since 1952, despite the fact that the West German Federal Republic refuses to recognize Moscow's German satellite.

Ludwig Erhard, acting West German chancellor, has come out against any legal pressure on West German businessmen to halt trade. He says he wants a voluntary boycott. It seems unlikely he will get much of that, either.

Last year West Germany shipped a postwar record of about $257 million worth of goods to the East Germans. About a fifth of that was iron and steel, vital to the Communists' seven-year plan.

Only three weeks ago a new agreement was signed. This makes trade easier. Some quotas have been removed. The East Germans can now buy all the steel they want—if they can find the money to pay for it and the mills to sell it to them.

In return for its iron and steel, chemicals, machinery, hard coal and meat, West Germany imports from the Communists brown coal, kerosene, textiles and other goods. The West Germans usually ship more than they receive, and they get the difference in hard Western currency.

Back in 1951, when this trade was getting started again after the Berlin blockade of 1948-9, the West Germans declared that it could not be continued if there was any interference with Berlin traffic.

But Heinrich Rau, the Communist vice premier, has said that if it comes to economic sanctions, "we have the longer lever."

He may have meant that although the West Germans could cut off trade with East Germany, the East Germans surround West Berlin and might try to starve it out.

# Scouters To Hold Session

The fall kickoff for Boy Scout work in the Lone Buffalo District has been scheduled for Thursday night.

The event will include a hamburger fry at the Towle Memorial Park pavilion from 5 p.m. to 8:30 p.m.

It will be a family affair, Scout leader said, and all adult leaders in Scouting have been urged to attend and bring their families.

The session also will serve as the monthly roundtable meeting for local Scouters. Some 500 persons are expected to attend.

## Cool, Dry Weather Due Next Five Days

DALLAS (AP) — The Weather Bureau issued, today this 5-day forecast for Sept. 12-16:

East and Central Texas: Temperatures 3 to 4 degrees below normal. No important day to day changes. Rain generally light or none.

West Texas: Temperatures 1 to 2 degrees below normal. No important day to day changes. Rain generally light or none.

For amazing relief of hay fever use
Dr. Guild's Green Mountain
BLACKSTRAP COMPOUND

everyone
LOVES a bargain

AND YOUR DAILY NEWSPAPER IS A WHOPPER OF A BUY! FOR PENNIES A DAY IT COMES RIGHT TO YOUR DOOR, 312 DAYS A YEAR!

These few cents a day bring you up-to-the minute news, interesting and informative features, plus top-notch entertainment for the whole family to enjoy.

Sundays, you get an even bigger bargain package crammed with good reading and information on all the local and national news.

How is it possible for a complete, well-rounded newspaper to be published and sold at so little cost? As most of us know, advertising pays the freight! Without it, the price of a newspaper would be a luxury few could afford. You would be forced to pay dearly for the same value you now get for pennies.

Without your response to the ads in your daily paper — there would be few bargains of any kind to be found! Merchants and manufacturers are able to sell quality merchandise at low prices because the newspaper ads bring them such a high volume of sales! Take a look at all the bargains advertised in today's paper!

Everybody gains when you read and heed the Advertisements you'll find in every issue of your Daily News!

The Snyder Daily News

NORTHEAST PTA PLANS "GET ACQUAINTED" SESSION—Looking over one of the displays parents will see at Northeast Elementary School, when they assemble for a business meeting at 7:30 tonight to be followed by a social hour, are Mrs. Delbert Hirst, last year's president, and Mrs. H. A. Vaught, Jr., president for the coming year.

# Girls, Want A Job With Pull?

By NORMA GAUGN
AP Newsfeatures Writer

NEW YORK, (AP) — The painless dentistry may soon become a fact.

It won't depend on high speed drills, dental chairs that look like space ships or similar mechanical marvels.

It involves a quiet campaign by the American Dental Assn. to enlist more women as dentists.

There's little doubt the ladies would be good for the profession. For who could say "Ouch!" and mean it with a pretty girl on the other end of the drill? Or resist her gentle urging, "Wider, please?"

The dental association reports health care for our expanding population. It's estimated seven out of 10 need dentures and 7,000 cavities are waiting for attention.

Competition from the sciences and engineering has made dental schools even more anxious to recruit more young people to the profession. Thus the interest in women prospects.

Dr. Raymond J. Nagle, dean of the New York University College of Dentistry (which has four women undergraduates in an enrollment of 653 students) says one reason girls aren't attracted to dentistry is that they aren't told about its opportunities at the high school guidance level.

"And here's a lack of knowledge about the scope of dental practice," Dr. Nagle adds. "People think it's nothing but filling teeth. Nothing could be further from the truth."

A girl interested in science may picture herself devotedly bending over a bubbling test tube, seeking a cure for cancer, or working on theorems that will launch the first man to the moon. These romantic visions stop short at the prospect of a jawful of imperfect molars and bicuspids.

But experts point out that dentistry's field of study covers virtually the whole range of medicine. It has special appeal for women in its opportunities for work with children. And it combines will with home and family because a woman dentist can set her own hours.

Financially, rewards are good: a beginning dentist can earn close to $8,000 a year, while average net income after five or six years practice ranges from $11,000 to $14,000.

For a student's eye view of dentistry as a career, talk to pretty blonde Isabel Whitehill—senior at NYU.

Isabel has wide set green eyes, long black eyelashes and looks as though a strong yank on a tooth would impale her on it. There, she says, is where people are mistaken.

"They think you have to be as strong as an elephant to be a dentist. Actually it's a matter of leverage—not brute strength."

To Isabel, dentistry's appeal lies in its combination of basic science with manual skill—her sparetime hobbies of painting and sculpture help her dexterity in drilling, filling and denture making; and dealing with people.

"I love research," she says. (She wrote her master's thesis on bone marrow generation.) "But in a laboratory you miss human contact. As a dentist I can have both."

Isabel got a running start on the profession because both her parents are physicians and her husband, Bernard (they met at NYU) is a dentist already in practice.

Experts say girls like Isabel prove the point of an interest and ability in science, women are particularly suited to dentistry by their qualities of patience, sympathy, sensitive hands, attention to detail.

Figures from abroad bear this out. In Russia, Finland and Lithuania, 80 per cent or more of all dentists are women. Even in South America, where women are generally less emancipated socially, they make up 10 to 40 per cent of all dentists.

But in the United States, barely one per cent of the nation's 90,000 dentists are women. And women make up less than three quarters of one per cent of the students now in dental schools.

OPEN WIDE—Lady dental student Isabel Whitehill-Grayson wields a drill.

# Little Angels Terrors On School Bus

BY G. K. HODENFIELD
AP Education Writer

WASHINGTON (AP)—Is a school bus ride a learning experience?

Now there's a question that begs for an answer, and maybe one of the big foundations could sponsor some nation-wide research. Until then, we'll have to go along with about 100 school superintendents who batted the question around at an education convention earlier this year.

"It's a basic extension of the school program," they said. "It develops the democratic processes. Children learn certain arts on a school bus, like the art of conversation."

To one bemused observer on the sidelines, the discussion didn't seem realistic. As the educators themselves might put it, their judgments were not based on a life experience within their peer group.

Trouble is, these folks never drove a school bus—I did, for three never-to-be-forgotten weeks. Round here are some statements made during the discussion, and some balancing comment from one who knows:

Statement—Children learn respect for adults in their dealings with the bus driver.

Comment—Like the time I flung open the bus door with a cheery "good morning, kiddies." And caught a frozen snowball right on the kisser.

Statement — The monitors are democratically chosen by the children from among their peers on the bus.

Comment—The democratic way to do it is for the driver to pick out the biggest bully on the bus, threaten to make him walk home if he doesn't keep the other little monsters quiet.

Statement—The bus ride gives the children an opportunity to talk to each other, and they learn the art of conversation.

Comment—A mere babble of words, of which 49 per cent are "fabulous" and 51 per cent are "Fabian."

Statement—In some schools, the teachers develop units of training with the children, role-playing such as getting off and on the bus, monitoring it, etc.

Comment—And there are such un-taught roles to be played as ponytail pulling, tantrum throwing, paper bag bursting, chewing gum in the hair of the kid ahead of you putting, and notebook hurling.

Statement—Riding a school bus is a seminar in human relations.

Comment—None of my kids on my bus had any human relations.

# WOMEN'S CALENDAR

TUESDAY

Scurry County Registered Nurses Club will meet at the nurses home; Dr. John O'Bannion guest speaker; 7:30 p.m.

Snyder Rebekah Lodge No. 294 meets at 7:30 p.m.

Jaycee-ettes will meet in the home of Mrs. Earlene Gray, 218 Thirty-fourth Street, 7:30 p.m.

Stanfield Elementary School PTA meets in school cafeteria, 7:30 p.m.

WEDNESDAY

Trinity Methodist WSCS will meet for study of Luke, Mrs. Dale Clemmer, teacher, at the church, 9:30 a.m.

THURSDAY

Mrs. Daphne Grice will review the book, "Dear and Glorious Physician," at Trinity Methodist Church, 7:30 p.m.

Member Texas
Optometric Association
Drs. Blum
and Nesbit
OPTOMETRISTS
1825-25th. St.
Phone HI 3-3992

# D&D Club Will Hear Shell Man

Percentage depletion will be the subject of a talk before the Snyder D&D Derrick Club at the monthly meeting of the club Tuesday at the Martha Ann Woman's Club.

John S. Thomasson, Training representative in the Personnel and Industrial Relations Department of Shell Oil Company in Midland, will be guest speaker for the evening meeting.

Thomasson, who is a graduate of Arkansas State Teachers College with a degree in economics and sociology, recently completed a series of presentations on the subject of percentage depletion. These programs were directed to Shell employes in the Midland Exploration and Production Area.

"My talk will be an explanation and discussion of how percentage depletion applies to the petroleum industry," Thomasson said. "The depletion provision is a difficult to understand and controversial tax law, but it is necessary to maintain a healthy petroleum industry, which, in turn, plays a vital role in our national security and present standard of living."

Thomasson, who is married and the father of two children, has been a resident of Midland and employee of Shell Oil Company for the past five years. During this time he has served in various capacities in the Personnel and Industrial Relations Department of the Company.

JOHN S. THOMASSON

# Fluvanna News

BY MRS. SID MILLER

Those visiting recently with Mr. and Mrs. W. W. Thorne were Mrs. Dale Spensley of San Diego, Calif., Mrs. B. V. Sowders of Artesia, N. M., Miss Linda Spensley of Dubuque, Iowa, Mrs. Jack Lierman and daughter, Lou of Belton, and Miss Joy Lierman of Baylor University.

Mr. and Mrs. A. M. Lindsey attended the funeral of her uncle, Mr. I. N. Phillips, in Winters recently.

Mrs. Dan Blair Sr., Hyler and Dan attended a family reunion recently in Robert Lee.

Mrs. Viola Carmichael spent the weekend visiting her daughter and family, Mr. and Mrs. Lee Roy Adams, in Wingate.

Mrs. Morris Miller and Ann of Madina visited friends here recently.

Mrs. Essie Browning visited her brother and family in Arkansas recently. She also visited relatives in Fort Worth.

Mr. and Mrs. A. M. Lindsey and Elbert spent last Sunday in Snyder with Mrs. Vivian Heath and children.

Mr. and Mrs. Fred Taylor of Lubbock visited relatives here Sunday.

Roger Maris, Mickey Mantle and Ron Hansen were the only players to play every inning of the All-Star game in New York.

# Hamburgers, Hot Dogs Find Little Demand In Mexico

BY JACK RUTLEDGE

MEXICO CITY (AP)—Hamburgers and hot dogs are sold in Mexico's major cities but sales are only so-so. The native tortas, tacos and tostados are just as good. And much cheaper.

Mexico City's side streets are jammed with "pasitos" or stands selling an amazing variety of savory items you can eat while standing on the sidewalk or on the run.

And on the sidewalks themselves are other venders also selling edible specialties.

The average tourist shudders and visualizes instant dysentery, passes up these bargains. Look what they're missing:

TORTAS. These have been called Mexican Dagwoods and it's a good description. A zepelin-shaped roll is packed with mashed frijoles (beans), a choice of shredded chicken, pork, beef or red sausage, avacado, fresh white cheese, lettuce, tomato, onion and any one of a variety of sauces. All for about 10 cents.

TACOS. Tortillas packed with any one of a dozen ingredients, folded and eaten in a hurry before the juice rolls down your shirt.

TOSTADAS. Generous-sized toasted tortillas filled with about the same ingredients as a torta, and often cheaper.

CARNITAS. Crispy fried pieces of pork wrapped in hot tortillas.

PAMBAXOS. A special kind of hot roll filled with country fried potatoes and red sausage.

QUESADILLAS. Raw corn dough patted into a circle, one side filled with any preferred filling and folded down the middle and quickly fried.

CHICKARRON. A wrinkly-looking thing, a sort of synthetic pork crackling, spiced with lemon, chile sauce or both. Good for a snack while standing in line to buy a movie ticket.

Sidewalk vendors sell hot boiled or roasted corn which you sprinkle with rock salt or a sauce, eat on the cob, steaming hot sweet potatoes usually from a cart with a piercing whistle advertising the wares, hot chestnuts in season (they're called castanas here).

Then there is a native soup called caldo de Indianilla. It's said to be tops for the morning-after. It's a rich chicken brothe with garbanzas (Chickpeas) and spiced with garlic, coriander, chile piquin, lemon and chopped raw onion.

Another hangover specialty, popular on the border, is called menudo, its major ingredient being tripe.

Is it any wonder the American hamburger and hot dogs are having a hard time invading the Mexican market? Sure, the tourists buy them and then complain they don't taste like those made by old Smilin' Jack back home.

But the natives, and the Americans in the know, prefer those old tortas, tacos and tostados.

# 'Ghost Marks' Haunt Even Newest Homes

A house haunted by "ghost marks" is a house haunted by discomfort, especially in winter.

Ghost marks are wide, shadowy lines of dirt that cling to walls and ceilings between joist and stud spaces. They are caused by dust in warm air drawn to these areas in homes that are improperly insulated.

Mineral wool insulation, properly installed, not only eliminates "ghost marks," but cuts down on fuel bills and makes a house more comfortable by equalizing interior temperatures.

# Panel Doors Can Fit Any Era Of Design

Doors are functional facets of the personality of a home. Carefully chosen, they can give a house the warm look of Colonial architecture or the cool air of contemporary design.

Interior and exterior panel doors of ponderosa pine come in designs to fit all periods of decor. For example, a door with six panels (two small and four large—is one of many authentic reproductions of Colonial doors. Another with three large horizontal panels suggests contemporary architecture.

Whatever the period of a house, panel doors to accent its character are available in stock from building material dealers.

REVIVAL STARTS
MONDAY NIGHT!
Continues For Two Weeks
Rev. and Mrs. Charles W. Jaggers from Gary, Indiana . . . wife plays piano, organ, accordian, etc., and sings. Attended Lee College 11½ years. Evangelized in Mississippi and Indiana.
Church Of God
Corner Of Ave. O & 21st. St.

Science Shrinks Piles
New Way Without Surgery
Stops Itch—Relieves Pain

New York, N. Y. (Special) — For the first time science has found a new healing substance with the astonishing ability to shrink hemorrhoids, stop itching, and relieve pain—without surgery.

In case after case, while gently relieving pain, actual reduction (shrinkage) took place.

Most amazing of all—results were so thorough that sufferers made astonishing statements like "Piles have ceased to be a problem!"

The secret is a new healing substance (Bio-Dyne*)—discovery of a world-famous research institute.

This substance is now available in suppository or ointment form under the name Preparation H.* At your druggist. Money back guarantee.

*Reg. U. S. Pat. Off.

"See as many games as you can from a seat in the stands."

Be My Guest!

FREE . . .
under the Humble sign

Pocket Schedules . . . These handy football pocket-pieces carry complete schedules played by Southwest College teams. Fit neatly into billfold or a lady's purse . . . and just the right size for placing under the glass on your desk.

Windshield Stickers . . . Show your school colors. Attractive small designs do not interfere with vision, but add color to your car for the football season. Backed with your school's schedule.

Again this year, the Humble dealer in your neighborhood will be your host for a comprehensive program of football broadcasts and telecasts. He hopes you will enjoy the games he brings you, but he urges you to see as many games as you can from a seat in the stands—neither television nor radio match the excitement and color of football in the stadium . . . Whether you enjoy football at home or on the campus . . . *go to the games with Humble.*

ON T.V.
COLLEGE FOOTBALL — LIVE

Humble dealers sponsor a portion of the telecasts of outstanding college football games under the NCAA program. This is football at its best, and you've got a seat on the 50-yard line, courtesy of your neighbor in a Humble uniform.

ON RADIO!

Leading college games described by Humble's able staff of announcers, headed by Kern Tips. Check your newspaper for times and stations.

HUMBLE
SIGN OF Happy Motoring

HUMBLE OIL & REFINING COMPANY — America's Leading Energy Company

## "A" FOR EFFORT

# Nathan Hale's Statue Gets More Attention These Days

BY INEZ ROBB

On the Broadway side of the little park that frames New York City's architecturally exquisite City Hall stands a bronze statue of heroic size depicting a young man in colonial costume.

The young man's arms are bound at the elbows, and his hands hang helplessly at his side. His feet, too, are bound. But he stands proudly and defiantly, head up and eyes level and calm. His shirt is open at the throat, and his neck bare for the noose.

He has stood there since Nov. 25, 1893, hard by the City Hall station of the subsequently constructed BMT subway. He has been part of the scenery for four generations. But in the past 10 days an increasing number of persons have paused for a longer look at the statue and to read, perhaps for the first time, its legend, which says:

"A captain in the regular army of the United States who gave his life for his country in the City of New York on Sept. 22, 1776.

"I regret that I have but one life to give for my country."

The injection of the name of Nathan Hale into discussions of the Francis Gary Powers' spy trial in Moscow has at least caused many New Yorkers and visitors alike to pause in their eternal hurry. They are taking time to look at the bronze statue of the youth whose claim to enduring fame is his statement on the scaffold when the British hanged him as a spy, three months after he had reached his 21st birthday.

At that point, he enters and fades from American history. Yet, by that one sentence, Hale is assured of immortality as long as Americans are proud of their history.

Nathan Hale was born in Coventry, Conn., on June 6, 1755. His parents intended him for the ministry. He was sent to Yale, from which he was graduated in 1773 into a situation rapidly sweeping the Thirteen Colonies toward rebellion.

Hale was teaching school in Connecticut in April 1775 when the shot heard round the world was fired in Lexington, Mass. He immediately wrote his father, who was already a member of a Connecticut regiment, that a sense of duty urged him to "sacrifice everything for my country."

Young Hale then entered the Army as a lieutenant. Early in 1776 he was promoted to a captaincy. After serving in the siege of Boston, Hale took part in fighting around New York.

After the British captured Long Island, Gen. George Washington asked for a "discreet and practiced officer" to spy out the land and the enemy on the island. Hale, who had been "vigilant and faithful in every point of duty," volunteered for the dangerous job and was accepted.

Disguised as a Dutch schoolmaster, Hale infiltrated the British lines. He made drawings and full notes on all the information desired by Washington. But as he began his return, Hale was apprehended and taken before Gen. William Howe, the British general who had captured Long Island.

Howe ordered the American spy to be hanged the following morning. There was no trial, show or otherwise, for Hale. When he asked for a Bible to support him through his last night and the comfort of a clergyman in his last hours, he was denied both. But he went to his death bravely, gallantly and as a man.

New York owes its fine statue of Nathan Hale to the Sons of the Revolution of New York. This organization commissioned Frederick W. MacMonnies, the American sculptor, for the bronze as a gift to the city. The statue was unveiled on Nov. 25, 1893, and set on a pedestal designed for it by Stanford White.

(COPYRIGHT, 1960, BY UNITED FEATURE SYNDICATE, INC.)

## Claims LBJ Is Concealed

CLEVELAND (AP) — The Republican National Chairman says Democrats in the North are trying to conceal that Sen. Lyndon Johnson of Texas is the Democratic vice presidential nominee.

Sen. Thruston Morton of Kentucky told a picnic Sunday that there was a headquarters of Citizens for Kennedy—"No mention of Johnson."

He said he put on his "best Southern accent" and asked the Citizens for Kennedy people whether they had some campaign literature on Lyndon Johnson. He continued:

"They said: 'No, we've got nothing to do with him, no literature whatsoever.'"

At a news conference, Morton said the move to put Johnson on the national ticket "was obviously dreamed up as a great political maneuver but has not worked out that way." The Kentucky senator said Johnson has "not proved popular in the North" and that in the South there was a feeling he was a "traitor" to that section.

## Columnist Delves Into Mail Again

By HAL BOYLE

NEW YORK (AP)—Things a columnist might never know if he didn't open his mail:

Husbands often complain their wives get upset over trifles, and this may be the medical reason. High blood pressure affects more than twice as many women as men.

If you were born in September your birthstone is the saphire, a symbol of truth, constancy sincerity and good luck. The saphire once was believed to cure insanity and protect the wearer from poisons.

Time really does go faster as you grow older. Studies show time passes five times as swiftly for a man of 65 as for a teen-ager, except when the man of 65 is waiting for the teen-ager to get off the telephone.

The good old days: Postage was high back in 1880. It cost six cents to send a one-sheet letter 60 miles. On the other hand, you could buy a full-course dinner for 12 cents.

Science is mushrooming at such a rate that the world's knowledge now doubles every nine years. And 90 per cent of all the trained scientists who ever lived are alive right now.

Our quotable notables: "When man knows how to live dangerously, he is not afraid to die," says Supreme Court Justice William O. Douglas. "When he is not afraid to die, he is, strangely, free to live."

Which are smarter cats or dogs? They are rated about equal in intelligence, but cats score better on tests involving vision because they have better eyesight than dogs.

Some dogs can understand up to 250 words. My cat responds to only three words: here, kitty and scat!

Memo to Harry S. Truman: Did you know that if Richard Milhous Nixon is elected, we'll have another piano player in the White House.

Apt definitions: Robert Q. Lewis defines a bachelor as a man who can eat at home any night he pleases.

The population explosion: In 1900 the world had 10 cities with a million or more population. Now there are 61 such cities.

Odd superstitution: In the British Isles it was once thought a bride and bridegroom could stave off unhappiness for a year if they shared a piece of bacon after the wedding ceremony.

Leprosy, a disease now known to be less contagious than tuberculosis, still afflicts 12 million people throughout the world. In the Middle Ages its victims were cast out of society with these dread words: "Dead to the world henceforth, now place your hope in God."

It was Martial who observed, "The good man prolongs his life; to be able to enjoy one's past life is to live twice."

## Squirrels Attack Savannah Children

SAVANNAH, Ga. (AP) — This coastal city is at war with squirrels who attack children.

The usually shy little rodents have bitten three girls—aged 2 to 12—in recent days.

Police killed one that bit and scratched two children. The father of the third victim used a club on another.

MISS YOUR PAPER?
DIAL HI 3-5486
Before 6 weekdays—9:30 Sunday

## Crossword Puzzle

ACROSS
1. European mountains
5. Edible tuber
6. Box
12. Move swiftly
13. Reflect
15. Musical composition
17. Reproved
18. Girdle
20. Poem
21. Artist's workshops
24. Kind of whale
25. Limb
29. Branches of learning
31. Bacchanalian cry
32. Metal fastener
34. Age
35. Talk with enthusiasm
36. Girl's name
37. Underground bud
39. Prevailed upon
40. European government monopoly
42. Plunders
44. Thirsty
46. Facts
47. Uncoined gold
51. Famous
54. Flowering shrub
56. Glacial snow field
57. Kind of duck
58. Female sheep
59. Ancestor of our first parents

DOWN
1. Bustle
2. Ripple against
3. Taking liberties
4. Short for a kind of violin
5. Correlative of either
6. Young fox
7. So be it
8. Kind of fish
9. Exactly suitable
10. Devoured
11. Anarchist
14. Flower
16. Continent
19. Biblical mountain
21. More rational
22. Occupation
23. Play carelessly
25. Appraised
26. Wandered
27. Rewards
30. Cold dish
33. Friend of Sir Walter Scott
38. Mythical king of Britain
41. Goddess of discord
43. Make reparation
45. Old word meaning to steep
47. Word used in calling cows
48. City in Germany
49. Shelter
50. Recently acquired
52. Night before
53. Last
55. Football position, abbr.

Solution of Saturday's Puzzle

| | | | | | | | | | | |
|---|---|---|---|---|---|---|---|---|---|---|
| FIR | SWEPT | | FAR | | | | | | | |
| ACE | TAMER | | EVA | | | | | | | |
| TENDER | | SULLEN | | | | | | | | |
| | TOW | | SELL | | | | | | | |
| PEER | HAS | | MESS | | | | | | | |
| AND | BEG | | MODEL | | | | | | | |
| IT | SUN | BAN | DO | | | | | | | |
| NESTS | | PAD | CAT | | | | | | | |
| TREE | MIT | | PANS | | | | | | | |
| | EAGER | | CALL | | | | | | | |
| SUMMER | | MALLET | | | | | | | | |
| ISE | NITER | | ERR | | | | | | | |
| NED | STONE | | RAY | | | | | | | |

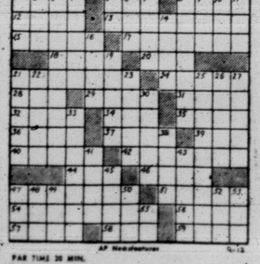

PAR TIME 30 MINS.

AP Newsfeatures

## MODEST MAIDENS

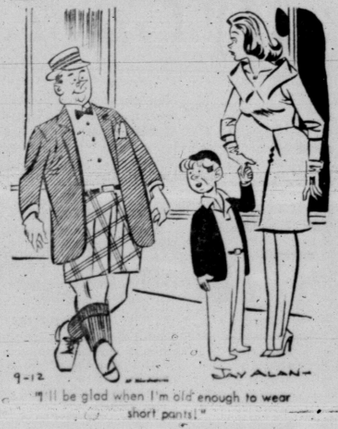


"I'll be glad when I'm old enough to wear short pants!"

## JOE PALOOKA

## MARY WORTH

## GRANDMA

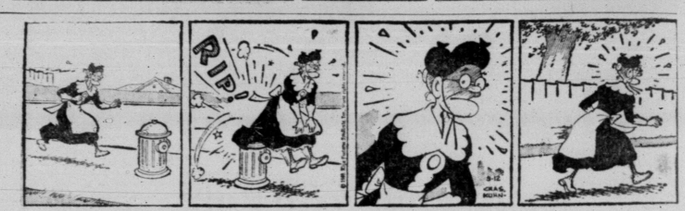


## KERRY DRAKE

## DIXIE DUGAN

## FERDINAND

## REX MORGAN

## DENNIS THE MENACE

"I'M NOT GONNA CALL YOU 'MISS WADE'! AN' STOP CALLIN' ME 'SONNY'!"

## BUCKLEY

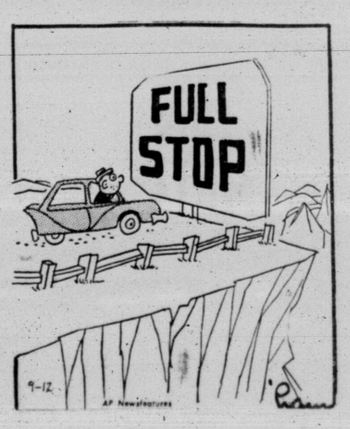

DEAD PIGEON—In the process of lowering the boom on Borger halfback Glenn Wooley during Friday night's Snyder-Borger schoolboy grid opener are Tigers Mike Moffett (30, lowering shoulder) and Charlie Brown Gladson (80). Coming up too late for the block, is Bulldog end Buzzy Baker (80). Borger won the game, 26-6, scoring all four of its touchdowns in the first half of play. (Photo by J. C. Burton)

# Martin Faced With Tough Assignment

FORT WORTH (AP) — With the toughest schedule in the school's history and his most inexperienced starting lineup ever, Coach Abe Martin of Texas Christian will try to overcome many odds during the 1960 season.

After being in the Southwest Conference throne room for the past two seasons, the Martinmen will try to become the second team ever to share in—three straight championships. Texas A & M accomplished the feat in 1939-40-41.

But Martin knows the other conference teams will be taking dead aim.

"We were fortunate in tying for the title last year with Texas and Arkansas," Martin reminded. "We probably won't be as fortunate in 1960. The experience just isn't there. Thus, some kids who haven't played much football yet but come through for us to possibly be another winner."

TCU started work this fall with 18 lettermen. Only two were regulars last fall — center Arvie Martin and right tackle Robert Lilly, Martin, the 6-2, 220-pound senior, should be quite an instrumental figure in Martin's plans—he's captain of the team and Martin believes excellent leadership will be from him.

Lilly, the 6-5, 250-pounder, was everybody's choice for pre-season All-America. Martin calls Lilly "the finest lineman I've ever coached."

Along with Lilly and Martin the Frog coaches have lettermen at every position in the No. 1 lineup. Senior Milton Ham and junior Buddy Hess will man the ends; junior Bobby Plummer joins Lilly at tackle, while Buddy Lucas and Ray Pinion take over the vacated guard spots.

At quarterback senior Don George gets the call. He's the team's best passer and enjoyed a magnificent spring training. Larry Dawson, No. 1 quarterback at some times during 1959, has made the switch to left halfback with ease and will battle speedster Harry Moreland for starting honors. Larry Terrell, power runner and top punter, will be at right halfback while quick Max Pierce will try to replace the great Jack Spikes at fullback.

Martin points to a weaker defensive secondary, lack of dependable linebacking, a need for experienced guards and overall experience as weak points in his 1960 team.

STAN THE MAN — Following completion of play in the Men's Summer League, announcement has been made of the individual "firsts" for the season. Stan Odstreil, above, rolling for the champion, McAlister Van Liners, was high in individual lines with a 258 effort. (Photo by Jackson)

# Chargers Deal Texans Defeat

By MIKE RATHET
Associated Press Sports Writer

Bootin' Ben Agajanian, 40, a journeyman pro who kicks 'em through the uprights with only one toe, has reactivated his career as one of the veteran retreads playing prominent roles in the new American Football League.

The former New Mexico standout, who has the brine-toughened stump of his right foot encased in a special shoe for his kicking chores, booted the Los Angeles Chargers to a 21-20 victory over the Dallas Texans in the key clash on the AFL's inaugural weekend program.

Agajanian, a star in the old All-American Conference and later the top scorer for the New York Giants of the National League, lost four toes on his foot in an elevator accident while still attending college.

It was Agajanian's third conversion with 2:15 remaining that gave the Chargers, Western Division pre-season favorites, a successful opening.

In other AFL regular season debuts, the Houston Oilers beat the Oakland Raiders, 37-22, and the New York Titans rapped Buffalo's Bills, 27-3.

In the National League—where the regular season opens Sept. 23—Bobby Mitchell barrelled 11 and 64 yards for touchdowns in Cleveland's 16-10 exhibition triumph over the Chicago Bears. Nick Pietrosante dove over from the 1-yard line in the fourth quarter as Detroit tied New York's Eastern Division champs, 16-16. Green Bay edged the Dallas Cowboys, 28-23, on a last quarter 12-yard pass from Bart Starr to Paul Hornung.

The struggle between the Chargers and Texans revolved around a missed extra point by Dallas' Jack Spikes. The Chargers, trailing 20-7 in the fourth quarter, tied it on a 7-yard touchdown run by quarterback Jack Kemp and his 4-yard TD toss to Howie Ferguson. Agajanian then booted the clincher.

George Blanda, 32-year-old NFL veteran, passed for four touchdowns—including the go-ahead 3-yarder to Johnny Carson in the third period—kicked four conversions and a field goal for Houston.

Buffalo took a 3-0 lead over New York in the opening period on Darrell Harper's field goal, but that was it for the Bills. The first of Bill Shockley's two field goals and touchdown runs of 2 and 15 yards by quarterback Al Dorow put the Titans out of reach.

# SPORTS



## Between You And Me

By Jerry Jackson

Dr. Carl A. Dillaha, M.D., was in attendance. So was Dr. B. J. Weaver, noted chiropractor. It was evident that this was no run-of-the-mill case, but one to tax the medical brains of both physicians. It was even being rumored that Dr. Thomas Hartley might have to be called into the case for consultation, and he had assured them that he would be available on a mere snap of the fingers.

**The crisis had arrived, and it was agreed that surgery would have to be performed immediately. After all, the patient was already turning green.**

Dr. Dillaha glanced down at the patient, little droplets of perspiration mounting on his forehead.

**"Scalpel," he muttered tersely between clenched molars. The male nurse in attendance, Sam Casey, complied by handing him the instrument.**

### Push-Pull, Click-Click

**DILLAHA CAREFULLY pulled** the shiny blade from its housing and made the first incision, acting with the air of a master. Then another, and another. Thirty minutes lapsed into forty-five. And forty-five into a full hour. Doctors Dillaha and Weaver conferred often in muffled tones as Sam leaned over in a desperate attempt to catch a few phrases which might in some way relay the progress of the operation.

**One thing was evident even to the layman. Things weren't coming off as well as had been hoped. T. D. Wiman, understandably concerned with the goings-on, looked first at Weaver, then at Dillaha.**

Weaver gave Mr. Wiman a reassuring pat on the shoulder, smiled wanly, shook his head, and whispered, "We're doing everything in our power, but..."

**Wiman answered with a thin-lipped, courageous nod. Nothing more.**

"Quick, oxygen," Dillaha rasped, sensing a turn for the worse. Wiman spun on his heel and beelined his way in quest of the needed item. He returned within minutes, the oxygen tank in tow. Another attendant, Milton Mapes, saw to it that it was rigged up correctly and operated as it should.

**Somewhere in the neighborhood of four thousand people were witnessing the intricate operation at intervals. You see, it all took place Friday night during the Snyder-Borger football game within full view of the gathered assemblage. But to delve a little further into the "operation."**

### Not One "For The Books"

**IT IS CONCEDED that this** "operation" will never make the medical journals. For the "patient" in question was a patch of grass about a yard square, containing—of all things—a single lost contact lens.

**Early in the game Wiman's son, David, had been having trouble with a lens that kept slipping to one side of his eye as he played his linebacking position for the Tigers. Having been relieved temporarily when the offensive unit took the field, he proceeded to pop out the tiny culprit and tried to replace it so that it would be less irritating.**

He never accomplished the objective, however, in that a brisk north wind whisked it from his fingers. With the result that it landed in a grassy area near the Tiger bench. He could tell the approximate area where it landed, though, and so began the search for the little object.

**Ever tried to locate a contact lens, even when you know where it's supposed to be? Not a whole lot of fun. Downright needle-in-the-haystackish.**

So that explained the good doctors' presence on their knees, searching madly for the lost tidbit. Oh, and before I forget it, that wasn't really a scalpel at all, but the next thing to it — a pocketknife. It was used to shred the grass and re-shred the grass until it became as fine as cat whiskers. But still no lens.

**Was kidding about the oxygen, too. The "oxygen tank" which the elder Wiman was seen to tote to the restricted area was actually an Electrolux vacuum cleaner. Mapes, who is "Mr. Electrolux" in Snyder, lent a helping hand in this phase of the operation, which resulted in every smidgin of grass within the bare square being sucked up into the mechanical inhaler. Five bagsful altogether, goatheads and all.**

### So There You Are, You Little Rascal!

**SURE ENOUGH, the wayward,** restless lens was found Saturday morning as Mr. Wiman painstakingly extracted each blade of grass from the first of the three bags he brought home—the other two he pawned off on Weaver, who claims to have dreamed about lost lenses all night Friday before finally dreaming that he found it at an unearthly five o'clock in the morning. It was more of an obsession with him than a fantasy, however, and consequently a real relief when Wiman phoned him the good news. As the old Chinese philosopher, Confusion, once said: "He who inspects grass for hours on end is flirting with the head shrinker."

**And what about young Wiman, who found himself in a hazy, fuzzy world for the rest of the game following the loss?**

"I was in the dark that last half," he mused. Anytime I saw anything red, I'd just hit it."

**And he did see enough "red" to play a bang-up defensive game against the crimson-clad Bulldogs, too.**

## Will Mullins Start At Tech Tackle Slot?

The "Battle of the Giants"—a scrap for starting tackle berths—is one of the highlights of Texas Tech's early football drills.

AT one time or another, five different tackles have been listed as starters.

One tackle slot shows Larry Mullins, 6-3, 195, of Snyder; Robert Meyer, 6-2, 215, of San Antonio; and Richard Stafford, 6-4, 230, of Matador, leading the fight.

For the other tackle post, the leading candidates are Bobby Cline, 6-1, 205, of Belton; Tommy Pace, 6-4, 205, of Amarillo; and Pat Holmes, 6-5, 240, of Del Rio.

As long as the shifting in rank results from superior performance by one or more of the big men, Coach DeWitt Weaver hopes the situation can remain unsettled.

Texas Tech opens its schedule against West Texas State Saturday (Sept. 17) night in Lubbock.

## The STANDINGS

TODAY'S BASEBALL
By The Associated Press
(Times Eastern Standard)

AMERICAN LEAGUE
SUNDAY'S RESULTS

New York 5-2, Cleveland 9-2, 2nd game, 11 innings
Chicago 3-1, Boston 3-5
Baltimore 4, Kansas City 6
Detroit 8-8, Washington 2-5

| | Won | Lost | Pct. | Behind |
|---|---|---|---|---|
| New York | 82 | 55 | .599 | — |
| Baltimore | 81 | 57 | .587 | 1 |
| Chicago | 80 | 59 | .575 | 3 |
| Washington | 70 | 69 | .504 | 13 |
| Cleveland | 68 | 70 | .493 | 14½ |
| Detroit | 63 | 76 | .453 | 20 |
| Boston | 61 | 78 | .439 | 22 |
| Kansas City | 40 | 99 | .348 | 34½ |

TODAY'S GAMES
No games scheduled.

NATIONAL LEAGUE
SUNDAY'S RESULTS

Chicago at Pittsburgh 2, postponed, rain.
St. Louis 7, Philadelphia 3
Cincinnati 3-2, San Francisco 1-3
Los Angeles 2, Milwaukee 0

| | Won | Lost | Pct. | Behind |
|---|---|---|---|---|
| Pittsburgh | 84 | 52 | .618 | |
| St. Louis | 77 | 58 | .570 | 6½ |
| Milwaukee | 77 | 60 | .572 | 7½ |
| Los Angeles | 73 | 63 | .537 | 11 |
| San Francisco | 66 | 69 | .490 | 16½ |
| Cincinnati | 63 | 77 | .450 | 23 |
| Chicago | 55 | 81 | .396 | 30 |
| Philadelphia | 51 | 86 | .372 | 33½ |

## BC Opening New Season

By THE ASSOCIATED PRESS

The Border Conference starts its football campaign this week.

New Mexico State will be playing its second game after blasting the University of Mexico 41-0 in an early start.

New Mexico State, one of the favorites, meets Tulsa at Tulsa Saturday night.

Arizona State University, the defending champion with even brighter prospects for 1960, plays Colorado State at Tempe. Texas Western meets Utah at El Paso, Hardin-Simmons tries Cincinnati there and West Texas State tests Texas Tech at Lubbock.

Arizona waits another week to begin the race. The Wildcats open with Utah Sept. 24.

The fight for the championship appears to be a 2-way affair—Arizona State and New Mexico State—although all the other members of the league except possibly Hardin-Simmons should be improved.

Hardin-Simmons has a new coach, Howard McChesney, because Sam Baugh now is piloting the New York Titans of the American Football League. There also will be a great newness about the entire squad since only 14 letterman return. Texas Western, which, like Hardin-Simmons had a 3-7 record last season, figures to be greatly improved under its quarterback, John Furman. There are 21 lettermen back.

West Texas State, which won only one game last season, can't go any way much except up.

## Broken Leg Fells "B" Team Gridder

Johnny Mitchell, Snyder "B" team gridder who suffered a broken leg during the second quarter of Saturday night's game against Sweetwater, was returned home yesterday by Bolger Funeral Home ambulance following treatment of the injury and an overnight stay in the hospital at Sweetwater.

The break was sustained just above the ankle of the left leg, and will keep him out of action indefinitely.

Mitchell is the son of Rev. and Mrs. Walter A. Mitchell of the First Baptist Church here.

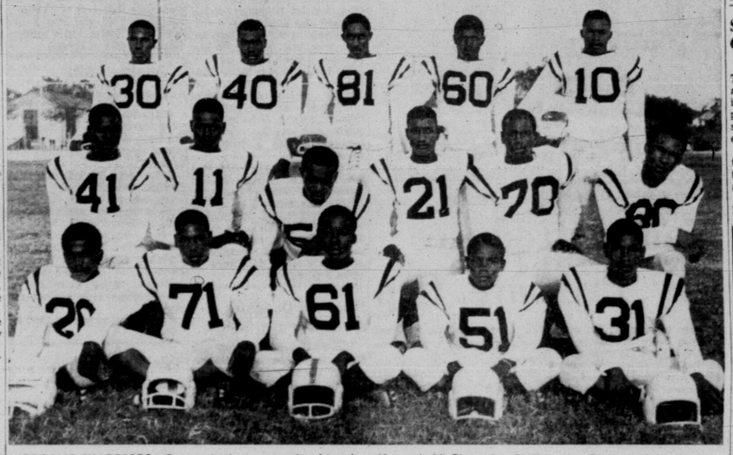

TROJAN WARRIORS—Pictured above are the Lincoln High School Trojans, victors over Big Spring in their season opener, 22-0. Left to right, front row, are Linwood Durst, Roger Huntsman, Robert Riley, Joseph Crayton, and Bonnie McLaughlin. Included in the second row are Kenneth McClain, Joe Phillips, Joe Sanders, John Austin, John Choyce, and Ronald Green. The third row has Samuel Stephen, Willie Daniels, Buford Thompson, Mack Taylor, and Randolph Williams. (Photo by Jackson)

*SMALL SQUAD, BIG HOPES*

## Bright Horizons Seen At Lincoln

The Lincoln High Trojans, although handcuffed to a certain degree by lack of experience in some areas, nevertheless look to be a stronger outfit this season than was fielded last year.

Coach Calvin Edwards' eleven is hoping to improve upon last year's dismal 1-5 mark, and got started in that direction this past Friday in winning their first game played, a 22-0 conquering of Big Spring.

Seven boys have been lost to the squad this year—four by graduation, one due to being over age, and the remaining two having dropped out of school. Five starters are returning to the club, however, Williams, who tips the scales at 170, tackle John Choyce, 160, end Buford Thompson, 140; halfback Joe Phillips, 135, and guard Kenneth McClain, 135.

Others making up the 17-man squad include tackle Mack Taylor, 150; tackle Willie Daniels, 200; halfback Roger Huntsman, 120; halfback Joseph Crayton, 100; halfback and end Ronald Green, 160; Samuel Stephen, 145; Joe Sanders, 150; halfback Bonnie McLaughlin, 110; quarterback Linwood Durst, 110; center Billy Hardiman, 115; guard Robert Riley, 130; and halfback John Austin, 130.

Williams and Choyce are both two-letter men, while Taylor, Greene, and Phillips have each earned one numeral.

**Williams, Green Impressing**

Edwards is especially high on the passing potential as is evident in quarterback Williams and receiver Green. His faith was justified in Friday's opener, too, as that combination proved to be the backbone of the Trojan offense.

It's an extremely young team with high Edwards has to work included on the squad are only one senior—McLaughlin—and four juniors, a like number of sophomores, six freshmen, and two eighth graders—Huntsman and Daniels.

The Trojans have scheduled five more contests, with the next action for the team being a home game against Lubbock on Friday, September 23. Following that contest will be: Oct. 15—Vernon home; Oct. 22—Odessa home; Oct. 29—Plainview away; and Nov. 4—Big Spring home.

All of the contests, both home and away, will have kickoff times of 8 p.m., and the home encounters will be reeled off on the junior high gridiron located near Travis Junior High School.

## Curtain Falls On Olympiad

BY THE ASSOCIATED PRESS

About 8,000 athletes from 87 countries came to Rome for the games Aug. 25. Some started trickling out of the Eternal City even before Sunday's closing ceremony.

A few minutes earlier the German horse riding team of Hans Winkler, Alwin Schockemohle and Fritz Thiedemann had successfully defended the team title won by Germany in 1956.

The scarlet-coated Germans won the gold medal with a team score of 47½ penalty points.

The American squad of George Morris, New Canaan, Conn., Frank Chapot, Wallpack, N. J., and Bill Steinkraus of Westport, Conn., came second with a score of 66 penalty points. Italy finished third with 80½ points.

## Snyder Boxing Team Continuing Workouts

Members of the Snyder Boxing Team are continuing to work out at 2703 Avenue Y, and those boys interested in taking part in the program are urged to attend the sessions, which begin at 7 o'clock each night.

Tentative plans call for the team's making a trip to Lamesa this Thursday for a series of bouts against that city.

Coaching the Snyder team are Lacy Boles and Joe Brown.

Complete Line Of
SPORTING GOODS
- GUNS
- AMMUNITION
- FISHING TACKLE
- Fishing & Hunting Licenses
- Wide Selection BOATS & MOTORS

Denson Service & Sporting Goods
300 E. Hwy. HI 3-3912

Charcoal Broiled
HAMBURGERS
Made With ¼-Lb. Ground Steak
ORDERS TO GO
By Phoning HI 3-4811
CHARCOAL GRILL
Lamesa Hwy. Ph. HI 3-4811

for all your Printing Needs
Feather Printing Co.
2107-25th. Phone HI 3-6331

# SNYDER BUSINESS NEWS



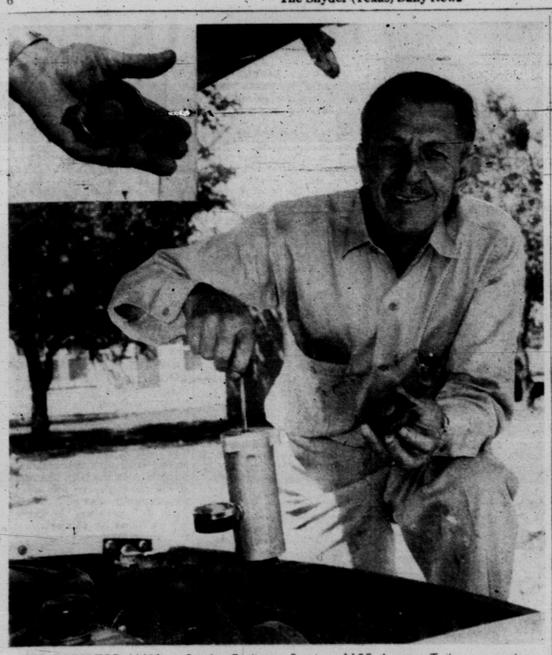

THE RADIATOR MAN at Snyder Radiator Service, 1105 Avenue T, has a word to the wise in these first cool days of fall about their radiator checkup for cool winter driving. That word is to come in early for their checkup and not wait till the first cold day because on that day come rain or shine, he's "snowed." Above, Frank Stephenson, owner of the shop, pressure tests his own radiator to get ahead of the crowd. His new Truckstell SafeT Cap is shown in the insert.

## 'Radiator Man' Introduces Revolutionary Pressure Cap

A "HOT" number made safe is the new Truckstell SafeT Cap for radiators now available in Snyder from Frank Stephenson "The Radiator Man," at Snyder Radiator Service, 1105 Avenue T. He's the distributor, wholesale or retail.

This revolutionary new radiator cap, described as the first improvement in radiator caps in 20 years, takes the scald out of looking in the radiator. A car's cooling system remains presurized until the engine cools and when the ordinary pressure cap is loosened, the super-heated steam and coolants spurt out and seriously scald any parts of the body they hit.

Not so with the new SafeT Cap with the green button. When you need to remove the radiator cap before the motor cools, just press the green button and the steam goes out the overflow, not up in your face.

"Radiators need caps of the exact pressure needed for all the accessories in the car and also to have the thermostats working properly and set exactly right," Stephenson says. He added that most people do not realize that all cars need special attention for their radiators the entire year, for air conditioners in the summer and heaters in the winter.

Stephenson has distributed SafeT Caps to several service stations and urges everyone to stop in and look for the cap with the little green button on top.

"Don't buy your radiator cap blind," Stephenson urges, emphasizing that each car is special and with winter coming up, a lot may depend on that cap to protect the engine.

For winter preparedness, stop in at Snyder Radiator Service and let the "radiator man" check your radiator with his special testing equipment. He has a new modern instrument for quickly and accurately testing all component parts of the pressurized cooling system.

Before putting expensive antifreeze in your radiator, have it pressure-checked for leaks in the radiator, hoses, water pump and seals, cylinder head, and motor block.

Don't think your radiator is safe, be sure it's safe with a fall check up by the Snyder Radiator Service.

## Jet Age Spirals Profit, Problems Of Big Airlines

COPENHAGEN (AP)—The jet age brought soaring profits and new problems to the world's major airlines last year.

Sir William P. Hildred, director general of the International Air Transport Association, told IATA's 89 member airlines today that lower fares sparked the boom.

In his report to IATA's 16th annual general meeting, Hildred pictured the industry as halfway through the jet re-equipment program and already faced with the coming era of supersonic aircraft.

Operating profit for the world's airlines in 1959 jumped to 3.1 per cent, in 1958 it was 2.1 per cent the year before. Net operating profit for the airlines last year was $140 million. In 1958 it was only $15 million.

"More people are travelling by air than ever before—97 million last year as against 31 million ten years ago," Hildred said.

"Lower fares, in both real and monetary terms, have played a vital role in developing international traffic so far. Looking ahead a few years, when the delivery of new aircraft will bring available capacity to an unprecedented peak, it will become increasingly important to attract new traffic and develop new markets. And the best way to do this will be to lower international fares still more."

Hildred said the industry had to continue lowering fares "the hard way" by cutting down operating costs still further.

Scheduled airline traffic last year jumped 14 per cent for mail. Among IATA members, who handle 88 per cent of all world traffic, the rates of increase were even better.

Sixty per cent of passenger increase was carried on U.S. domestic lines, reflecting a "restored vitality" in the U.S. industry.

World airlines will be flying 290 jets by the end of this month. By the end of 1962 they will have 600.

Conversion to jets has brought airlines new sets of problems in financing to buy $5 million planes, providing elaborate new ground equipment, and other matters.

More than $50 million has been spent developing sound suppressors for jet engines. These also cost airlines a quarter ton of payload on each jet flight due to decreased power.

Another problem is old planes. Hildred estimated there will be a surplus of upwards to 1,000 piston-engine aircraft by the end of next year. Some will be used for air cargo, but getting rid of most is a major worry, he said.

## At Least 23 Die In State Violence

BY THE ASSOCIATED PRESS

At least 23 persons died in Texas during the weekend in highway accidents and other violence.

Thirteen persons were killed in auto mishaps, four died in plane crashes, three were shot to death, two drowned and one person died of stab wounds.

Samuel Engleberg, 22, of Dallas, died near Lufkin Sunday when his car collided with a trailer truck.

Benjamin Smith, 16, a Tomball High School student, died Sunday in a two-car collision at Tomball.

Billy Weeks, 24, of Brady died Sunday in a one car accident about 12 miles south of Brady on U.S. 87.

Roberto Ramirez of Memphis, Tex., died when the car in which he was riding overturned east of Plano Sunday night.

Tommy Hall, 16, of Luling died in a hospital Sunday of injuries received in a 2-car crash on the San Marcos River Bridge at Luling Saturday night.

Odie Turnbow Jr., 31, of Odessa, was pinned between two trucks and crushed to death Sunday as the trucks backed up to an oil derrick on an oil lease 1½ miles west of Andrews.

Herbert Brundage, 32, assistant regional manager of the Chrysler Corp. was found shot to death in his car in Dallas Sunday.

Cecil Stephens 33, Odessa, was killed when his automobile overturned Saturday east of Sonora in the West Texas ranching country.

Mrs. Frances Bryant, 40, of Dallas died of a bullet wound in the head early Saturday morning. Two Negro ex-convicts who attempted to rob a grocery store were arrested.

Curtis Francis, a Dallas truck driver, died in Dallas Saturday when the wheels of a truck driven by his brother, Vernon, passed over him.

Jimmy Cluck of Kemp died five miles north of Kemp in Kaufman County Saturday when his car and a cattle truck collided.

### On Goodwill Trip

MEXICO CITY (AP)—California Gov. Edmund Brown will arrive here Sept. 25 on an invitation from the Mexico-California goodwill committee.

## Man Leaves Note Denying Jewel Theft

DALLAS (AP) — Herbert Dean Brundage, 32, denied knowledge of a hotel jewelry theft, but blamed embarrassment of the investigation for his death in a note to his wife.

The Chrysler Corp. assistant regional manager was found dead in his car Sunday morning. A bullet had passed through his head. Justice of Peace Lem Brotherton ruled suicide.

Police had sought Brundage all day Saturday for questioning in the $4,000 theft of jewels taken from a Sheraton-Dallas Hotel room Thursday. The jewelry has not been recovered, police said.

A man, identified by several hotel employes as Brundage, had been seen in the room. He was at the hotel arranging a meeting of Chrysler personnel. Brundage told hotel detectives he was drunk and got into the wrong room. The loss of jewelry had not been discovered at the time. The room was occupied by two Midland women in Dallas for a ballet performance.

Brundage, known to hotel officials, was allowed to leave and the police were not notified of the theft until Friday afternoon. They tried to reach Brundage but had not been able to find him.

The note to his wife from the dead man was found with four others and a will in the car.

The hotel had been notified late Thursday of the theft when the Midland women returned and found their room ransacked. Besides the jewelry, some furs were missing, an evening dress had been ripped and a photograph damaged.

Earlier a hotel maid had seen a man walk in the room. She had notified the assistant manager, J.A. Pendergrass, and he and the house detective, J.F. Wright, had found the man still in the room. The intruder gave them a name and address and disappeared when they went downstairs to make a phone call.

### Sinatra's Daughter Weds Tommy Sands

LAS VEGAS, Nev. (AP)—Frank Sinatra today has a son-in-law, crooner Tommy Sands.

Sands, 23, and Sinatra's daughter, Nancy, 20, were married Sunday in a quiet, civil ceremony attended by members of the immediate families.

A small reception followed at the Sands hotel, where a year ago the romance began between the singer and the singer's daughter.

Sands was dressed in his Air Force uniform. He is serving a six-month reserve tour and reports back to his station at Long Beach, Calif., Tuesday.

The bride, given away by her father, wore a street length gown of white lace. She carried a white orchid bouquet. The double-ring ceremony was performed by District Court Judge David Zenoff.

### Dr. Finch To Face Cross Examination

LOS ANGELES (AP) — Dr. R. Bernard Finch faces cross examination today as the prosecution tries to shake his testimony that his estranged wife was shot accidentally.

The surgeon and his red-haired mistress, Carole Tregoff, are being retried on murder charges. Their first trial ended with the jury deadlocked.

Before the trial adjourned for the weekend, Finch repeated the story he told at the first trial about his wife's death on July 18, 1959. He testified that he had taken a revolver away from Barbara Finch and was attempting to throw the weapon away when it accidentally discharged in his hands.

### Hybrid Sorghums Gain Acceptance

WASHINGTON (AP) — Farmers have been quicker to adopt the new high-yielding hybrid sorghum grains than they were to accept hybrid seed corn.

Little hybrid sorghum seed was used in 1954. Four years later, it was used to plant about two-thirds of the sorghum acreage.

This is in sharp contrast to hybrid corn, which was introduced about 25 years ago. Before the same proportion of corn acreage was planted to hybrid seed, 13 years had passed.

### Jewel Thief Is Sought In Dallas

DALLAS (AP) — Police looked for 43 marked diamond rings and a badly cut burglar today after a smash-and-grab raid was staged on Everts Jewelers downtown.

The store valued the rings at $9,758.

Donald Hugh, 19, told police he saw a stocky, Latin-American man hurl a brick through the store's plate glass display window at about 11 p.m. and scoop up the displayed rings.

## Aid Offered To Children

NEW ORLEANS (AP) — Offers of aid and pleas to help some 22,000 children recently dropped from welfare rolls rang out today as the state laws on welfare fell under attack.

The offers of food, clothing and money came from as far as England. Latest requests for help came from church groups. A law suit is attacking constitutionality of two laws which caused the welfare cut.

Recently enacted laws changing welfare payments were aimed at tax support of illegitimate children. But all children of any mother who had an illegitimate child after drawing a welfare check were dropped from relief.

This affected an estimated 5,000 New Orleans area children and about 18,000 elsewhere in the state, more than 95 per cent of them Negroes.

## Gladson Rites Held In Rotan

ROTAN—Funeral services were conducted here Wednesday for Rex Gladson, 47, local businessman and land owner. Mr. Gladson, a native of Snyder, died Monday of a heart attack. He had lived in Rotan since 1936.

The funeral was held in the Rotan Church of Christ, with Martin Kamstra officiating. Burial was in the Snyder cemetery.

Mr. Gladson is survived by his wife, a son, Billy Jack of the home; his parents, Mr. and Mrs. E. W. Gladson of Snyder, and a brother, Eugene Gladson of Snyder.

### Longevity Club In Annual Session

CHICAGO (AP)—A group dedicated to long life, calling itself the Longevity Club, held its ninth annual meeting Sunday in a downtown hotel.

Before they listened to several speakers extoll the merits of good eating and good living the members partook of sunflower loaf with mushroom sauce, beets "a la folk medicine" (which never was explained to the eaters), carrot-raisin salad, baked potatoes, sweet butter, coffee or bouquet herb tea, spring water and a raisin-sunflower nut mixture for dessert.

There were no smokers and no drinkers.

### Two More Negroes Enroll In Houston

HOUSTON (AP) — Two more Negro first graders started attending classes today at a one-time all-white elementary school.

This made a total of eight Negroes in the previously all-white schools.

Supt. John McFarland said no more Negro pupils are expected this term.

These admitted to Betsy Ross elementary school today are Elaine Ross and Susan Ross, sisters.

Integration began last week in Houston schools under federal court orders calling for grade-a-year integration. No incidents have occurred.


Zenith CLEANERS
& LAUNDRY SERVICE
For Expert Cleaning — Using The Sanitone 30-90 method — It restores the natural oils back to your clothes.
CALL HI 3-3321
Quality Service Always
Free Pickup & Delivery
603 East Highway

Have Your Suits TAILORED To MEASURE
For Perfect Fit!
Rogers Cleaners
1400-25th St.

PUT A BETTER ROOF OVER YOUR HEAD!
C. R. BIRKLA CO.
SAND BLASTING
Plasticoated Rock Roofs · 8.75 Per Sq.
Roof-Work Of All Types!
Box 1253 Ph. HI 3-6522

BOWLING
3 Lines $1.00
9 A.M. To 5:30 P.M.
Except Sat. & Sun.
SNYDER LANES
Lamesa Highway

EASY WAY TO KILL ROACHES AND ANTS
Scientists recommend that you control roaches and ants the modern way — with Johnston's No-Roach. Brushed just where you want it, the colorless coating kills these pests. It's effective for months, sanitary, and easy to use. Get No-Roach at YOUR FAVORITE DRUG STORE OR SUPERMARKET.

HALL DRUG CO.
For All Of Your
• SICK ROOM SUPPLIES
• COSMETICS
• TOYS
• PRESCRIPTIONS
606 East Highway
Phone HI 3-4571

Complete Line Of
Sporting Goods & Toys
LAY-A-WAY FOR CHRISTMAS NOW!
Snyder Athletic Supply & Toyland
4023 Highland Shopping Center
Phone HI 3-9888

GULF Gulf Oil Products
Butane — Propane
Herman Doak
Distributor
1603-29th. St. Dial HI 3-3832

TEAM PRICES TO ALL Little & Pony League Players
BATS, BALLS, CAPS, ETC.
ARCHERY EQUIPMENT At Wholesale Prices
Canyon Reef Sports Center
Wholesale—Retail
1908 37th. St.

Typewriter & Adding Machine
RENTALS
By Week Or Month
SALES & SERVICE
BUD'S Office Supply
1824 26th Dial HI 3-4252

GOODYEAR TIRES
Goodyear Service Store
East Side of Square
Phone HI 3-9341

Enroll For Complete Beauty Course At
Jessie's Beauty College
2207 Avenue S Phone HI 3-9377 or 3-9386

WE GIVE BUCCANEER STAMPS
Double on Wednesday With $2.50 Purchase or More!
Frozen Meat Dishes
• Italian Spaghetti
• Lasagne
• Chicken-Spaghetti
• Shrimp Creole Piquante
• Sliced Baked Ham Supreme
Home Made — Just Put It In The Oven — Warm It And It's Ready To Serve
PICK & PAY STORE
411 East Hwy. Dial HI 3-3601

Books • Party Goods • Gifts
MONOGRAMMING
BOOK NOOK & GIFT SHOP
3004 Ave. T Virginia Schiebel Ph. HI 3-4177

Baker Accounting Service
• Monthly Accounts • Payroll Tax Service
• Financial Statements • Income Tax Service
209 Brownfield Bldg. Phone HI 3-7568 or HI 3-4893

QUALITY WORK-SERVICE
CLEANING
• Laundry Service • Tailoring
• Woolen & Fur Cold Storage
• Re-Weaving
• Factory Hat Blocking
• Alterations
• Drive-In Window
S&H Green Stamps
Highland Park Cleaners
Big Spring Hwy. Ph. HI 3-7261

CO-ORDINATED SPORTSWEAR • LINGERIE
ALL TYPES READY-TO-WEAR!
NEEDLECRAFT SHOP
East Side of Square Phone HI 3-3961

COMPLETE LINE HALLMARK CARDS
Party Napkins, Bridge Cards, Tallys, Montags.
Complete Line Stationery, Monograming On All Paper Goods!
BENNETT OFFICE SUPPLY
1819-25th St. Phone HI 3-7202

TRANSISTOR
• RADIOS
HOFFMAN
• TELEVISIONS
• LATEST RECORDS
• NEEDLES
Holt Music Co.
Big Spring Highway
Phone HI 3-5932

Wolfe Studio and Camera Shop
1800-26th. St.
Phone HI 3-6318
Snyder's Only Same Day Snap-Shot Service

CENTRAL TIRE SERVICE
Gates Tires & Tubes
Wheel Alignment and Brake Service
1931 25th St. Phone HI 3-3841

FINA PRODUCTS
• Gasoline • Diesel • Oils • Greases
SNYDER OIL COMPANY
A. K. "Smitty" Smith—Owner
E. Hwy. 180 Phone HI 3-7509

For Courteous & Reliable
Real Estate SERVICE
Call Or See
Jack & Jack Realty
611 E. Hwy. Phone HI 3-3452
"Member Snyder Real Estate Board"

WHOLESALE & RETAIL
GRAIN FED BEEF
Pure Pork
COUNTRY SAUSAGE
Heath Meat Co.
2203 25th. Ph. HI 3-3111

MARTIN'S JEWELRY
DIAMONDS — COSTUME JEWELRY
SILVERWARE — WATCHES
WATCH REPAIRING — WATCH REPAIRING
Dial HI 3-4121 1820 26th St.

SNYDER RADIATOR SERVICE
Cleaning Repairing Recoring
Frank D. Stephenson
"The Radiator Man"
1105 Ave. T Phone HI 3-4131

CLARK WELL SERVICE
MEYERS PUMPS
Complete Water Well Sales and Service—Winch Truck Work
ALL WORK GUARANTEED!
Lindy Clark — Block North of Union — Phone HI 3-3274

McALISTER VAN LINES, INC.
DIAL HI 3-6337

• Glastron, Fleetform And Texas Maid Boats • Johnson Motors, • Fishing Supplies, • Live Bait • Boat & Motor Repair
Lake Thomas Marine Supply
Lamesa Highway Phone HI 3-3481

PRESCRIPTION SPECIALISTS
Competent Registered Pharmacist
To Serve You
SNYDER DRUGS
Big Spring Hwy. Phone HI 3-9333

LONE STAR WELDERS
Clairemont Road
Phone HI 3-6562
"WE WILL DO OUR BEST TO SERVE YOU IN FIELD OR SHOP"
24-Hour Service

For Classified Ad Dept.
Dial 3-5486

## Junior Editors Quiz on WORDS

*QUESTION: Where did "sabotage" originate?*

ANSWER: When we hear the word sabotage we think of enemy agents blowing up ships and industrial plants in wartime. But the first meaning of the word is the destruction or damage of an employer's machinery by dissatisfied workers. The word comes from France. In the 1800's, French workers who didn't like their wages or working conditions would throw their wooden shoes into the machinery. These wooden shoes were called "sabots." In the early days of the labor movement in the United States, some unions urged their members to practice sabotage. But today sabotage is rare in labor disputes.

* * *

FOR YOU TO DO: During World War II, a United States organization sent agents into our enemies' countries to gather information and to sabotage their industry. This was the Office of Strategic Services (OSS). Find a book about the OSS in the library and read some of the exciting stories of these undercover agents.

* * *

(Larry Edwards of Wausau, Wis., wins $10 for this question. Mail your question on a postcard to Violet Moore Higgins, AP Newsfeatures, in care of this newspaper. If duplicate questions are received, Mrs. Higgins will select the winner.) 9-12

# Krush Visit Has Depressing Effect

By JAMES MARLOW
Associated Press News Analyst

WASHINGTON (AP) — The American visits of Premier Nikita Khrushchev are taking on the air of a man looking over some valuable property he hopes to acquire.

When he first came here a year ago, he brought his own personal family along. This time he's bringing his Communist relatives, the top leaders of the Iron Curtain countries.

The mere thought of his presence seems to have a depressing effect. The last time he came, the stock market went down. At the news of his second coming, it dipped again.

The last time the American government couldn't have been more cordial if it had been a real estate agent. It didn't put up a "for sale" sign but it did hold open house so he could wander around.

This time the State Department is making it clear the United States is a restricted neighborhood where the residents have signed a covenant against letting Communists in.

Over the weekend the department said Khrushchev won't be permitted any American traveling at all. In fact, he'll be so limited he can't leave Manhattan Island, even to visit the Soviet lodge on Long Island.

It was done sweetly enough. The department said in effect it was making all America off-limits to him for his own safety.

Khrushchev shouldn't have any trouble interpreting this as a piece of diplomatic tit-for-tat for the way he wrecked the summit meeting, insulted President Eisenhower, called off his Russian trip, and exploited the U2 spy plane episode.

From a diplomatic view the State Department's tipping was practically exquisite.

If it had announced such stern restrictions on Khrushchev before he embarked for this country, he might have exploded before a hastily summoned mass audience in Moscow and called off his trip.

Instead, it waited until Khrushchev and his Communist companions were all boxed-in and out at sea in the ship that is bringing them here Sept. 19, one day before the United Nations General Assembly opens.

He can't grab a microphone in the middle of the Baltic or the Atlantic. If he has a temper-tantrum no one except his shipmates will have to put up with it. If he wants to turn around and go home, it probably won't bother the department.

Our diplomats could say: But you made President Eisenhower go home after traveling all the way to Paris for nothing, when you called off the summit meeting. So why feel so bad about it?

More likely the department's action will probably just raise the temperature in Khrushchev's built-in furnace.

He has been expected to attack the United States within its own borders on the U.N. forum in New York anyway. So anything he adds to it out of pique will be just for extra.

## 4,000 Are Evacuated

NEW YORK (AP)—The Coast Guard evacuated more than 4,000 persons from Fire Island off Long Island today as Hurricane Donna roared up from the south.

Fifteen Coast Guard auxiliary craft were used in the evacuation. Another 1,000 persons were believed left on the island and probably would be evacuated before the storm hit, the Coast Guard said.

Fire Island is a long finger of land more than 30 miles long lying off the south coast of Long Island. Many of its homes are isolated and without electricity. Officials feared that many of the islanders were unaware of Donna's approach.

The hurricane, moving at about [illegible] easterly direction was expected to pass a short distance off Montauk Point.

The Air Force ordered aircraft evacuated from Mitchel Air Force base on Long Island and at nearby Bradley Air Force Base near Hartford, Conn.

## Figures Out Way To Locate Police

NEW YORK (AP) — James B. Kelly figured the cops would take notice if he raced his car the wrong way down Sixth Avenue, a one-way street in midtown.

"I'm glad to see you," Kelly told two patrolmen Sunday when they stopped him. "I'm chasing a man who just broke into my building. He's going that way."

The patrolmen took off after a man running on the sidewalk. After a struggle, they arrested Ernest Mitchell, 24.

Police later found $6,000 worth of loot in Mitchell's Harlem apartment. He was charged with burglary, possession of burglar's tools and criminally receiving stolen goods.

## Georgian Wants Crack At Russian

TOCCOA, Ga. (AP)—The Georgian once billed as the strongest man in the world wants a crack at the Russian who broke his weight-lifting records.

Paul Anderson Sunday issued a challenge to go anywhere in the world to compete against Yuri Vlasov, who won the 1960 championship at the Rome Olympics. Anderson won in 1956.

The Russian lifted 1,184½ pounds in three lifts to beat Anderson's 1,129½-pound record.

## Coffee Plan Studied

MEXICO CITY (AP)—Plans to expand the current coffee agreement to a world-wide scale, with the possible inclusion of African producing countries, will be studied by the conference of the Central American-Mexico Coffee Federation, opening Tuesday.

# Miss America Will Attend Mich. State

ATLANTIC CITY, N.J. (AP) — Nancy Anne Fleming, Miss America 1961, an "A" student while in high school, says she'll use the $10,000 scholarship she won to attend Michigan State University.

Before leaving for New York a radiant Nancy, who is from Montague, Mich., told newsmen she hopes to become a fashion writer—a logical aim for a girl who likes sewing and writing.

A year of travel, fame and fortune awaits the 18-year-old beauty, who Saturday night succeeded Lynda Lee Mead of Natchez, Miss., as queen of the nation's oldest beauty and talent pageant.

Nancy, who has no steady beau, says she wants to get married eventually, and, feels that as a fashion writer she'll be able to combine marriage with her career.

Her measurements are 35-22-35. She is 5 feet 6 and weighs 116 pounds.

Second in the contest was Suzanne Reamo, Miss California. She receives a $3,000 scholarship. Third-place Ann Herring, Miss North Carolina got $2,500. Fourth, Ruth Rea, Miss Dixie of Columbia, received $2,000. Miss Indiana, Tommy Glaze, fifth, got $1,500.

## CLASSIFIED ADVERTISING RATES & SCHEDULE

Deadline 4:30 p. m. Monday through Friday; prior to day of publication.
Deadline Sunday: 4:30 p. m. Friday
15 WORD MINIMUM

| | |
|---|---|
| 1 day per word | 6c |
| 2 days per word | 11c |
| 3 days per word | 15c |
| 4 days per word | 18c |
| 5 days per word | 20c |
| 6th day | 22c |

Each additional day 2c per word
These rates for consecutive insertions only. All ads are cash, unless customer has an established credit account with The Snyder Daily News. No refund will be made on an ad after appearing in paper. The Publisher is not responsible for copy omissions, typographical errors or any unintentional error that may occur further than to correct it in the next issue after it is brought to his attention.

**BUTANE** K-3

CALL SQUIRT BUTANE COMPANY, HI 3-2721 for prompt gas delivery, sales and service on domestic and commercial appliances.

## ANNOUNCEMENTS A

**LOST AND FOUND** A-4

LOST: 12 x 17 aluminum raft. Vicinity of Davis Shoreline at Lake Thomas. Contact J. C. Skelton, Fisherman's Paradise.

## AUTOMOBILES B

**AUTOS FOR SALE** B-1

WANT TO BUY: Good, clean used second car. M-53 model. Will pay cash. Phone Howard Jones HI 3-5480 before 6:00 p.m. HI 3-2064 after 7:00 P.M.

FOR SALE: 4-door, clean 1951 Plymouth. Good used car. HI 3-5582 after 5:00 p.m.

FOR SALE: 1951 Chevrolet, reconditioned motor. Phone HI 3-2807.

**EXTRA CLEAN**

1955 Bel-Air 4-door Chevrolet-6 cylinder-automatic transmission-radio-heater. Perfect for that second car. Phone HI 3-6198 after 6:00 p.m. or all day Saturday's and Sunday's.

**SCOOTERS—BIKES** B-3

1953 — ALLSTATE 3 H.P., 3-speed transmission, foot-pedal-pull-rope. Model 125. Sunlake new. $100.00 202 33rd. St. HI 3-2346

## BUSINESS OPP. C

MAJOR COMPANY Service Station for lease, well located, reasonable investment required. Phone HI 3-5232.

## BUSINESS SERVICES D

CESSPOOL and SEPTIC TANKS
WASH RACK PITS CLEANED
For Quick Service
CALL
HI 3-6462
CLARK LIGHT

[illegible] Phone HI 3-6483, 909 24th. street.

**PAINTING-PAPER** D-11

CALL C. R. AGEE, HI 3-4355 or HI 3-5583 for painting, paper hanging, texturing. Free estimates. Courteous service. All Work Guaranteed.

**PROFESSIONAL** D-14

CALL O. C. FLOYD for free estimates on tile and concrete work. HI 3-2224.

**MISCELLANEOUS** D-36

AUTOMOTIVE MACHINE shop—Crankshaft—grinding. Head-milling. Block-milling. Boring. Valve-seats. Valve grinding. Brake drum, turning, Pin-fitting. Honing. 3000 West 23rd. HI 3-8416.

YARD AND GARDEN plowing, call Lamont HI 3-6400.

**MISCELLANEOUS** D-36

CADDELL'S WASHING MACHINE REPAIR. Pick up and delivery, wringer type and automatic, 1921 24th Street. Phone HI 3-2233.

LEE'S REPAIR Shop—Washers, Dryers, Ironers, stoves—Gas or Electric. Service Guaranteed. Call Lee, HI 3-3079.

## EMPLOYMENT E

**HELP WANTED MALE** E-1

MEN 17-55. Salaries to $400 a month to start plus advancing for Railroad Telegraph-Telephone clerks-Agents-Clerks. Career opportunity with American major industry with promotional opportunities. Vacations, hospitalization and retirement. Positions available in qualified men after short training with small tuition. For immediate interview and name and address give H. E. Hill, 1100 N. 4th Street, Texas.

CONTRACT DRIVERS-Male 18 to 35 years of age. Must be over 22 with MAX driver's license. Apply Transport Service Inc., Minneapolis 6, Minn.

## EMPLOYMENT E

**HELP WANTED FEMALE** E-2

MAJOR OIL Company needs receptionist between ages 18-40. No children under six and no children under 18 with working husband. Call HI 3-8511 between 8:00 A.M. and 5:00 P.M. Monday through Friday.

NEED WOMEN in all Beauty Culture, Cosmetics. Call or write Mrs. Earl Kiser, Route 1, Rotan. 6-953.

## INSTRUCTION F

HIGH SCHOOL, at home. Start where you left off. Texts furnished. Dipoma awarded. Monthly payments as low as $6.00. For free booklet, write American School, Dept. 3, Box 1582, EM 6-8182, Odessa.

MEN AND WOMEN NEEDED
TO TRAIN FOR
CIVIL SERVICE JOBS
We prepare men and women, 18-55. No experience necessary, grammar school education usually sufficient. Permanent jobs, no layoffs, short hours, high pay, advancement. Send name, address, phone number and time home. Box D-4, Snyder Daily News. If rural, give directions. Marcel Co.

## WOMAN'S COLUMN H

**CHILD CARE** H-3

**LAUNDRY SERVICE** H-5

IRONING WANTED: 2304 26th. St. Phone HI 3-9063.

IRONING WANTED 2905 Ave. Y. Phone HI 3-6379.

## FARMERS EXCHANGE J

**FARM EQUIPMENT** J-1

FOR SALE: Tandem Disc plow. Reasonable Price. Contact August Cajnes, 3 miles East Hermleigh.

**FARM SERVICE** J-4

CUSTOM PLOWING. Cowarving. Flat breaking, grain sowing, and listing, call J. B. Earp, Sr. at HI 3-3648.

Will Sale Hay and one way. Call Robert Greene. Ph. HI 3-7360.

## MERCHANDISE K

**BUILDING MATERIAL** K-1

**PAY CASH AND SAVE!**

| | |
|---|---|
| 2x4 Precision Cut Studs | $5.95 |
| 215 Lb. Economy Shingles | $5.25 |
| 2x4s' & 2x6s' West Coast Fir | $7.45 |
| Corrugated Iron (Strong Barn) | $9.95 |
| No. 2 Oak Flooring | $10.95 |

VEAZEY CASH LUMBER CO.
Lamesa Hwy. Ph. HI 3-8417

**DOGS, PETS ETC** K-3

LOST: MALE Siamese cat. Reward for return. 300 34th. Street.

**HOUSEHOLD GOODS** K-4

ALL KIND Used Furniture We Buy Anything of Value. N & P FURNITURE. Formerly Owned by N. T. & Pat Lewis 1806 24th. St. Phone HI 3-9022.

SEE GILES for new and used Furniture. We buy and sell. 3012 Ave. S. Phone HI 3-6532.

**MUSICAL INSTRUMENTS** K-5

RECORD HEADQUARTERS . . . Come to hear the newest in HI—FI and Stereo recordings. Plays labels, moderate prices. You're sure to find your favorites at Holt Music Co., Big Spring Highway. Phone HI 3-5825.

WE HAVE AVAILABLE in this area two spinet type pianos like new and two console upright pianos. Fully guaranteed for responsible parties only to assume payments or will discount for cash. Write immediate: Credit Manager, Boss Piano Co. 4328 E. Lancaster, Fort Worth, Texas.

**MISCELLANEOUS** K-11

GOOD USED tires to fit any car or truck. Priced $1.50 up. Goodyear Service Store.

FREIGHT DISPOSAL
Brand new 17 pc. stainless waterless cookware set. Sells for $200. Will take $45. See at McAlister Van Lines or call HI 3-6337.

**FURNITURE WANTED** K-12

WILL BUY Stove, Refrigerator, Dinette set, Two bedroom suite, 12 x 15 Rug. Living room suit. HI 3-4398.

## RENTALS L

**BEDROOMS** L-1

BEDROOM WITH Private bath and private entrance. 2301 30th. St. To see call HI 3-6486 or HI 3-9373.

**FURNISHED APTS.** L-3

[illegible] bedroom furnished apt. Bills paid. Refrigerated air. Will furnish TV. Jack & Jack Realty Phone HI 3-6452.

FOUR ROOM furnished apartment for rent. Phone HI 3-2320. A. B. Ray. Children welcome.

UPTOWN LIVING, bills paid, completely furnished, telephone, television available. Three and one-half blocks west of town website. 2207 25th. St. Phone HI 3-4323.

MODERN APARTMENT NOW AVAILABLE IN DIAMOND M BUILDING. LIVING ROOM, BEDROOM, TILE BATH AND EFFICIENCY KITCHENETTE. FURNISHED, REFRIGERATED AIR AND UTILITIES PAID. WILL LEASE TO RESPONSIBLE COUPLE. TELEPHONE HI 3-6311, 8 A.M. TO 5 P.M.

TWO ROOM Efficiency apartments, individual or couple, $10.50 per week. Bills Paid. 607 29th.

FURNISHED APARTMENTS and bedrooms with maid service and carport. Lamesa Highway 180. Phone HI 3-6692. The Skyline Motel.

NICE FURNISHED three room and bath. Bills paid. See Merle Newton Realty. Phone HI 3-6028.

FURNISHED APARTMENTS—two rooms, private bath, air conditioned. Bills paid. A. A. Woods—1511 Ave. E. Phone HI 3-3604.

THREE ROOM furnished apartment, water and gas furnished. See at 1300 Ave. I, or call HI 3-2367 after 5:00 p.m.

## RENTALS L

**FURNISHED APTS.** L-3

ATTENTION SCHOOL Teachers: Clean, attractive, two bedroom furnished, partly furnished and unfurnished apartments. See at 1907 Coleman, or call HI 3-9873.

THREE ROOM and bath, bills paid, air conditioned. T. V. antenna. 2407½ 24th. Call HI 3-9572. Adults.

FOR RENT: nicely furnished apartment, air conditioned, wired for telephone and television. Has nice garage. See at 3105 Ave. A. Call HI 3-5694.

NICE CLEAN Furnished apartment, air conditioned, $50.00 month. Bills paid. Dial HI 3-3135—Mrs. R. L. Terry.

EXTRA NICE two room duplex apartment. Bills paid. Couple or adults preferred. HI 3-3316.

NEWLY DECORATED three room and bath furnished apartment. Call HI 3-5835 or see at 707 26th. St. Prices reduced.

LIVING ROOM Bedroom, kitchen, breakfast nook and bath. Nicely furnished. 1305 24th. St.

FOR RENT—3 Room Furnished Apartment. 502 26th. St. $60.00 per month. Bills Paid. Call Pope at 3-5486 or after 6 at 3-7166.

THREE-ROOM furnished apartment with bath. $50 per month. Inquire 2311 Ave. M.

TWO BEDROOM furnished apartment, gas and water paid. 1½ blocks from elementary school. Apply at 2912 Ave. L.

EARN YOUR rent free—three furnished apartments (bills not paid) for rent to one person. $65.00 month for all 3 units. Live in one and re-rent other two. For information Call HI 3-6335.

THREE ROOM furnished apartments, bills paid. 1704 Ave. R.

EFFICIENCY APARTMENTS: 304 26th. Street. Phone HI 3-3964. With or without TV.

**UNFURNISHED APTS.** L-4

FOR RENT

| | |
|---|---|
| One Bedroom | $45.00 |
| Two Bedroom | $55.00 |

Utilities Paid
Four Blocks from Square
Two Blocks from Furr's
2707 AVE. O Phone HI 3-5174

ATTRACTIVE TWO bedroom apartment. Spacious and neat. See at 1907 Coleman. HI 3-9873.

NICE CLEAN unfurnished apartment. Three room, and bath. 504 29th. Street. For information call HI 3-4864.

REFRIGERATED TWO bedroom unfurnished duplex. Phone HI 3-3323.

TWO BEDROOM Apt., Unfurnished Adults only. 1909 Coleman St. Phone HI 3-6812.

COMPARE BEFORE YOU RENT
ATTRACTIVE TWO BEDROOM APTS.
With large living room
Tile Kitchen and Bath
These Apts. are clean
Water bill paid
$45.00 PER MONTH
Call HI 3-9873 1907 Coleman St.

**FURNISHED HOUSES** L-5

FURNISHED TWO and three room houses. Bendix washers, bills paid. J. A. Woods, 1511 Ave. E. Phone HI 3-3604. Trailer Spaces.

ATTRACTIVE, CONVENIENTLY located furnished house, living room, kitchen, bedroom and bath. 1606 27th. St.

FURNISHED TWO room house, $9.00 a week. Three room apartment, $12.50 a week, private bath, bills paid. 2205 21st. St. Phone HI 3-3494.

FURNISHED HOUSE for rent, three rooms and bath, bills paid. Inquire at 806 21st. St.

FURNISHED TWO bedroom house, utilities paid, yard work furnished, ideal for school teachers, ½ block from High School. Contact after 5:00 P.M. HI 3-3290.

FURNISHED HOUSE for rent three rooms and bath, all bills paid. 1309 Ave. V. Call HI 3-5191. Days—HI 3-6327. Nights and Sundays.

ONE BEDROOM furnished house. Fenced backyard, all bills paid. Call HI 3-4014.

LARGE TWO bedroom house for rent, air conditioned. 601 26th. St. HI 3-3637.

**UNFURNISHED HOUSES** L-6

TWO BEDROOM and three bedroom unfurnished houses. Jack & Jack Realty Phone HI 3-3452.

TWO BEDROOM house, 121 Milburn Street, $65.00 month. Dial HI 3-6304.

TWO BEDROOM unfurnished house, 2601 Ave. N. HI 3-7023.

TWO BEDROOM unfurnished house, plumbed for automatic washer, has carport, apply 1206 30th. St.

WEST SIDE, For Rent. Three bedroom—Spacious and Gracious Old brown stone home. Completely redecorated, carpeted and centrally heated. Phone HI 3-3452.

FOR RENT: Three bedroom home, 413 21st. St. Call HI 3-6084 or HI 3-9604.

THREE BEDROOMS, 1½ bath, fenced yard, central heat, carport. Call HI 3-7139.

FOR RENT: two bedroom and den home, across from East Elementary School. HI 3-5695.

TWO BEDROOM house, storm cellar and floor furnace. Two blocks from school and church. HI 3-4332.

THREE BEDROOM house, [illegible] acre. Mexico Office, Texas. JXbrook 2-3618.

TWO BEDROOM houses, one has two baths. 2705 26th. St. Call HI 3-9571.

TWO BEDROOM house, 413 20th. Street. $60.00 month. Also, Near school. Call HI 3-5158 after 5:00 P.M.

FOR RENT, modern two-bedroom house. Cheap. Inquire at 2012 — 27th Street or HI 3-7538.

UNFURNISHED NICE two bedroom house attached garage, fenced backyard, $65.00 month. HI 3-4541.

THREE BEDROOM unfurnished house. 511 35th. St. Inquire at 505 35th. St.

TWO NICELY furnished two bedroom houses for rent. Call HI 3-4156, see at 1200 Ave. M.

TWO BEDROOM unfurnished house, 2002 Ave. H. Phone HI 3-4586.

Phone HI 3-5486, Snyder Daily News want ads go into over 6,000 homes daily.

## RENTALS L

**UNFURNISHED HOUSES** L-4

THREE ROOM and bath house with T.V. antenna in Bootland addition. $30.00 month. Inquire 2711 Ave. T.

**MISC. FOR RENT** L-7

FURNISHED OR UNFURNISHED three rooms and bath apartments. To see call HI 3-9873 or HI 3-6486.

NICE TWO bedroom house, furnished or unfurnished, on bus route, by KINY Phone HI 3-4573.

## REAL ESTATE M

**HOUSES FOR SALE** M-2

FOR SALE OR TRADE Cheap. Three Duplex apartments, all furnished except two apartments, one small furnished house on three 75 ft. x 50 ft. lots. Located on 605 and 607 19th. St. One duplex is at 505 33rd. St. Will trade for property in Andrews or elsewhere. Write or call Carter Moore, Andrews, Texas. Box 1672. Phone LA 3-3913.

TWO BEDROOM home, attached garage, fenced backyard, $55 month. G. I. loan. $1 down. Place. Call HI 3-6481.

BEAUTIFUL three bedroom and den brick home. Carpet on living room, bedroom, hall, two baths, utility room, attached garage, fenced backyard, landscaped, 1½ blocks from East Elementary School. Phone HI 3-2323.

SOUTHWEST. Lovely 2 bdrm with pretty paneled den, carpet & drapes, landscaped, fence, patio, small down and on a 4½% loan.

37th STREET—Extra nice 2 bdrm, central heat, lovely yard, payments only $57.00 mo., see to appreciate.

COUNTRY—three bdrms, well, all carpeted, carport, patio, only $5000.

MERLE NEWTON REALTY
2612 Ave. F Phone HI 3-6028

WEST
Large 3 bedroom, 2 baths, spacious living, room and formal dining space. Kitchen has breakfast nook. Carpet, central heat and air conditioning. 2 Blocks of high school. $400 down plus closing cost, $12,450 loan.

Well built older home, large living-room with fire place. 3 or 4 bedrooms, dining room, breakfast nook, lots of storage space and good hardwood floors. Double garage with attached apartment. A bargain at $6,000.00.

Completely redecorated 5 rm and bath country home on ½ acre. Has well with electric pump, TV antenna, butane tank, air conditioner, washer connections, cellar and fenced yard. $6,750.

JACK & JACK REALTY
611 East Highway
Phone HI 3-3452 Phone HI 3-3566

TRADE
NICE 3 bedrom Highland Park; carpet, fence, air conditioning and central heat. Trade for MUCH smaller home, Parkway, Noble Heights or Kittrell Heights.

Also a nice 2 bedroom, Noble Heights. Monthly payments $55.00, trade for Pick-up, trailer, or auto.

"Don't wait . . . we sell em!"
H & H DEVELOPMENT CO.
503 East Highway
Dial HI 3-9326

WANT A STEAL?
Cleanest two bedroom home in Snyder, with fenced backyard, plumbed for washer, and TV Antenna. Immediate possession.
LOOK
NO CLOSING COST
On this two bedroom and den, with attached garage. Fenced backyard with beautiful shade trees. Buy equity and assume $64.00 monthly payments. A REAL Bargain.
100% GI
Three bedroom, two bath, on pavement in good neighborhood near schools. Attached garage, central heat, air-conditioned. Immediate possession and no payment until November 1st.
TO BUILD OR BUY
SEE
PINNELL REALTY COMPANY
1712 25th Street.
Phone HI 3-3524 HI 3-4788 HI 3-4569

TWO OF EM!!
LARGE LAWN and trees, well kept and fenced. This 3 bedroom and den home is designed for comfort of large family living. Spacious living and dining room. Kitchen is large and has built in range. Approximately 1600 ft. of livable floor space. New F. H. A. Loan for qualified buyers. For sale by individual. Will trade.

ALSO: EQUITY for sale, three bedroom, carpet, drapes, fence, garage, 4½% loan $67.00 per month, will sacrifice for 1-3 of my cash back.

PHONE HI 3-9429

FOR SALE
OR TRADE
Equity in nice two bedroom house. Carpet, fenced backyard, utility house. Will trade for late model used car.
Phone HI 3-9986

## REAL ESTATE M

**HOUSES FOR SALE** M-2

FOUR BEDROOM, 1.6 acres, a country home in walking distance of city schools. All electric kitchen. Bargain. Phone HI 3-6318.

WILL FINANCE EITHER FHA OR GI THESE LOVELY NEW 3 BEDROOM HOMES IN SOUTHWEST SNYDER

2202 43th Street—1600 Square feet or floor space featuring 3 bedrooms, Brick Construction, double car garage, 2 ceramic tile baths, Pannelled Den and Kitchen Combination, Built in Oven and Burner Units. Ready for immediate possession.

3607 HOUSTON AVE.-New SCOTT & BROWNING ADDITION—Just 2 blocks from new Jr. High, West Elementary and 5 blocks from High School. 3 Bedroom, double carport, 2 bath Brick Home. Will carry top financing and ready for immediate possession.

3506 IRVING AVE. NEW SCOTT & BROWNING ADDITION—Close to Elementary, Jr., High and High School — 3 Bedroom, 2 bath, Asbestos Siding Home. Ready for possession.

SCOTT & SCOTT REALTY CO.
1907 40th Street
Dial HI 3-6306 or HI 3-6307

MR. VETERAN
Want a cute 2 bedroom home with car port and a large lot. We can move you in such a home with only $250.00 down payment and low low monthly payments of $53.15. This is a 100 per cent loan and a bargain for some lucky couple. Possession right away and no payment until November 1st, 1960.

SCOTT & SCOTT REALTY CO.
1907 40th St.
Dial HI 3-6306 or HI 3-6307

## REAL ESTATE M

**HOUSES FOR SALE** M-2

Just $325.00 and monthly payments of 54.02 will move you in a cute small 2 bedroom home with fenced back yard. No payments until November 1st.

Dial HI 3-6306 from 6 a.m. until 5 p.m.

FOR SALE—Three bedroom, 2 bath home, carpeted, six months old. 404 24th. St.

FOR SALE Equity in two bedroom home, attached garage, plumbed for washer. See at 405 30th. or Call HI 3-6171.

**FARMS & RANCHES** M-6

106 ACRES with nice home—three bedroom-den with attached garage, four room house, 12 x 24 implement garage, good water with electric pump. 1½ miles East Ira on Farm-Market Road 1606. Phone Marvin Jordan. HI 3-6412 before 5 p.m.

FARMS AND RANCHES

1. 640 acre farm with 572 acres in cultivation, 345 acres in soil bank with 8 yr. contract. 197 acre extra good cotton. Good sandy land farm well located 3 miles from town. $110 an acre with ¼ minerals, terms if desired.

2. 640 acres with 400 acres in cultivation, 203 acres in soil bank with one more on contract, 132 acre cotton allotment, 65 acres feed, 240 acres good grass. $70 an acre, surface only, on pavement, one-third down blance in six years.

3. 157 acre farm with 60 acres in cultivation, 4 rm and bath house, good garden, plenty water, $100 an acre with ¼ minerals.

JACK & JACK REALTY
Night Phone HI 3-4285
611 East Highway

**FOR RENT OR LEASE** M-13

FOR RENT or lease, as of July 1st, store building. Corner of Ave. D. and 37th St. Phone HI 3-4238.


1960 FORD ½-ton pickup. Long wheel base.
1959 FORD 4-door, V-8. Air conditioned sedan.
1957 CHEVROLET Bel Air 4-door V-8.
1957 Plymouth V-8, 4 door, standard trans.
1950 Chrysler 4-door, excellent second car.
1956 CHEV. '210' 4-door 6-cylinder. Standard trans.
DEALER FOR LARK
By Studebaker
W & W RED BARN
Big Spring Highway Phone HI 3-4242

LAMB CHEVROLET
BRAKE Specialists
Due To Being Overstocked On Brake Linings
We Can Reline The Following Brakes
1951-1959 Chevrolet Passenger Cars & ½-Ton Pickups.
1955-1959 Ford Passenger Cars.
Includes Parts & Labor Reg. 27.75 For Only ..... $14.95
LAMB CHEVROLET CO.
25th. & Ave. H Phone HI 3-5456

For Sale To Be Moved
• 3 Bedroom, 2 Baths House At 2705 Ave. R
• 2 Bedroom, 1 Bath House With 3 Room Apt. At 2707 Ave. R
• Efficiency Apartment At 2707½ Ave. R
• TV Antenna And Tower, 75 Ft. Only $50.00
Bids on all or portion by September 15. Owners reserve right to refuse any or all bids.
First Methodist Church
Phone HI 3-3901 Before 5 p.m.

GUARANTEED RENEWABLE FOR LIFE!
NEW HOSPITALIZATION PLAN
BY THE
TRAVELER'S INSURANCE CO.
Sold Through Your Local Representative
Boren & West Insurance Agency
2607 Avenue S Phone HI 3-4911

## Prince Leads Campaign To Save Treasure

PARIS (AP)—Prince Sadruddin Aga Khan, serious-minded scion of a famous family, has taken a key role in the drive to save the ancient Egyptian treasures of the Nubian Desert.

Sadruddin, 27, tweedy Harvard man and son of the late Aga Khan III, has enthusiastically taken on the job of helping raise funds to keep the priceless art treasures from being flooded by the muddy Nile River waters that will back up behind the Aswan Dam.

The prince was called in by the U.N. Educational, Scientific and Cultural Organization as a special consultant for the campaign.

"I have long had a close interest in the Nubian monuments," the prince said in an interview. "My father always insisted we have a knowledge of the monuments, and we visited them as schoolchildren."

Sadruddin, half-brother of the late Prince Aly Khan and uncle of the present Aga Khan IV, shares his family's love for a combination of high life and serious pursuits.

A prince of the Ismaili Moslem sect, he specialized in Middle Eastern studies at Harvard. He is a collector of Moslem art and patron of the Paris Review, an American avant-garde magazine.

A trip to the United States and Britain has been set up so the prince can contact cultural and government leaders "to find out what we can expect." Among his friends is the wealthy family of Sen. John F. Kennedy, the Democratic presidential nominee.

More than 30 private organizations or governments have informed UNESCO they are prepared to help remove the Nubian monuments or build dikes around them. But the job almost escapes imagination in scope, complexity and cost. Rough estimates of the cost to save only the two most famous Nubian monuments — the Abu Simel and Philae temples—run to $64 million.

## Man Who Wed Child Bride Changes Tune

SNEEDVILLE, Tenn. (AP)—The man who took a child bride a generation ago has brought abduction charges against the husband of his 17-year-old daughter.

Charlie Johns, who attracted national attention in 1937 when he married Eunice Winstead, 9, has charged John Henry Antrican, 38, abducted Evelyn Johns from the family's farm home near here last Thursday against his wishes.

The young couple was married Friday in this small upper east Tennessee community, about 60 miles northeast of Knoxville.

Johns also charged Antrican and his mother with falsely giving Evelyn's age as 21 when they obtained a marriage license at nearby Rutledge.

Antrican said Johns objected to his dating Evelyn, oldest of the Johns' seven children. The bride said her mother had no objection to the marriage. The couple had been going together for about a year.

Antrican and his bride said Johns opposed the marriage because he wanted Evelyn to marry "another boy who was better off financially." The groom added that his father-in-law was "just plain hard to get along with."

Johns, a strapping six-footer, and Eunice, a shy little blonde, were married Jan. 19, 1937. Their marriage touched off a storm of protests from clubwomen and clergyman. The Legislature, then in session, immediately enacted a law fixing 16 as the minimum age for marriage in Tennessee.

## Bosque Rancher Is Dragged To Death

MERIDIAN, Tex. (AP)—B. F. Strong, 60, a prominent Bosque County rancher, was dragged to death by a horse Sunday night on his 1,500-acre ranch seven miles northwest of Iredell.

Sheriff Clark Royall said Strong probably went to the pasture because of a sick calf. He then roped a horse he had just purchased.

A son, B. N. Strong, discovered the tragedy. The elder Strong had become entangled in a lariat and was being dragged by the frightened horse.

## Base Near Tokyo Gets AF Award

TOKYO (AP) — The 36th Air Force Rescue Squadron at Tachikawa Air Base outside Tokyo received the Air Force's outstanding unit award today for hazardous rescue missions.

Maj. Gen. Robert Tate, acting 5th Air Force commander, presented the award to Lt. Col. George Abernathy, of San Angelo, Tex., commander of the unit.

From July 1, 1958 to Dec. 1, 1959, the unit saved 24 Japanese and American lives and picked up 33 other persons in typhoons, floods and other dangerous situations.

# Back to School Buys

SAFEWAY

Off to school they go! And we're right in step with Safeway savings on things you'll need for your back-to-school routine. Bigger, better breakfasts to get the family started, lunch box fixin's, school supplies, afternoon snacks and a long list of fine foods that make hearty dinner-time fare. The old school bell is ringing . . . time to stock up and save at Safeway.

Safeway has a large assortment of school supplies. You'll find "savings" here, just like you're accustomed to in the other sections of your friendly Safeway Store.

**Scissors** Sharp or Blunt. Unbreakable forged steel. Each 25¢

**White Paste** Perfect for school use. With applicator. 4½-Oz. Jar 25¢

**Fountain Pen** Cartridge — Ink flows instantly — Reload in seconds. Each $1.00

**Notebook Paper** Big Tex Filler Paper — Regular 79c. Highest quality. Each 69¢

**Apple Jelly** Or Grape — Empress. Pure flavor of pure fruit. 2 10-Oz. Jars 39¢

**Peanut Butter** Real Roast — Makes a super sandwich. 18-Oz. Jar 43¢

**Graham Crackers** Busy Baker — Excellent with peanut butter. 1-Lb. Pkg. 33¢

**Roxbury Candy** Chocolate Malted Milk Balls, Chocolate Stars, or Chocolate Nibbles. 3 7-Oz. Pkgs. 89¢

*Safeway Meats*

**FRANKS** Skinless — Perfect for making sandwiches for lunches or for picnics and parties. 3-Lb. Pkg. $1.00

**Pork Cutlets** Manor House — Tasty and nutritious. Quick and easy to prepare. Lb. 65¢

**Luncheon Loaves** Sliced — Square bologna, olive loaf, macaroni and cheese or liver loaf. 3 ½-Lb. Pkgs. $1.00

**Boiled Ham** Center Sliced — Perfect for school lunches. Lb. 99¢

Wednesday is DOUBLE GOLD BOND STAMP DAY at SAFEWAY! (With Purchase of $2.50 or More.)

*Olives Galore!*

Placed Queen Olives Holsum — Perk up your relish dish. 5½-Oz. Jar 39¢

Stuffed Olives Holsum — Delicious in salads. 6¾-Oz. Jar 61¢

"On-A-Tree" Olives Holsum — Stuffed. Handy for parties. 3-Oz. Jar 39¢

*Heinz Foods!*

Cream of Mushroom Soup Easy to prepare. 3 No. 1 Cans 55¢

Sweet Gherkins Flavorful and tasty. For parties or snacks. 11-Oz. Jar 41¢

India Relish Delicious on meats. 11-Oz. Jar 29¢

Worchestershire Sauce 5½-Oz. Bottle 31¢

Heinz Ketchup Tangy and flavorful. You'll love Heinz Ketchup. 14-Oz. Bottle 27¢

*Gerbers Baby Food!*

Strained Chicken Meat Delicious and nutritious. 2 3¼-Oz. Cans 49¢

Junior Beef Meat Rich in vitamins. 2 3¼-Oz. Cans 49¢

Strained Applesauce Babies love it. 6 4¾-Oz. Cans 63¢

High Meat Dinners Strained Beef. 2 4¾-Oz. Cans 37¢

Vegetable & Chicken Junior — Rich and flavorful. 6 6½-Oz. Cans 75¢

*Safeway Produce*

**GRAPES** Thompson Seedless — California's finest. Flavorful and refreshing. Lb. 15¢

**PRUNES** Idaho's finest — Fresh. Healthful and nutritious. Lb. 19¢

**Bell Peppers** Ideal for salads or stuffed peppers. Lb. 15¢

**Cucumbers** Crisp and tasty for a cool salad. Each 10¢

*Values Galore!*

**Austex Chili** With Beans. No. 300 Can 35¢

**Dental Cream** Colgate. Giant Tube 49¢

**Cold Cream** Pond's. (Tax Incl.) Medium Jar 85¢

**Real Kill** With sprayer. 16-Oz. Bottle 59¢

*Paper Products!*

Delsey Toilet Tissue Assorted colors. 2 Rolls 27¢

Kleenex Facial Tissues Assorted colors. 2 200-Ct. Boxes 29¢

Kleenex Table Napkins So handy. 50-Ct. Pkg. 25¢

Sanitary Napkins Kotex — Regular. 12-Ct. Box 35¢

*Patio Foods!*

Mexican Dinner Frozen — Easy to fix. 16-Oz. Pkg. 67¢

Enchilada Dinner Frozen — Just heat and serve. 12-Oz. Pkg. 59¢

Beef Enchiladas Frozen — Real Spanish flavor. 8-Ct. Pkg. 67¢

Frozen Tortillas Delicious with enchiladas. 15-Ct. Pkg. 19¢

Prices Effective Mon., Tues. and Wed., Sept. 12, 13 and 14, in Snyder
We Reserve the Right to Limit Quantities. No Sales to Dealers.

SAFEWAY

Conveniently Located to Serve you at 1507 25th. Street