THE SCURRY COUNTY TIMES

VOL. 70, No. 13 — SNYDER, TEXAS, FRIDAY, MARCH 26, 1954 — EIGHT PAGES

McCarthy Row Gone Too Far To Be Dropped

WASHINGTON (AP) — Senate investigations subcommittee members said today they hoped to pick by nightfall a special counsel for the proposed public investigation of a row involving Chairman McCarthy (R-Wis) and top Army officials.

Reported behind-the-scenes maneuvering to head off such a washing of linens, for which big-scale television and other coverage is planned, ran head on into opposition from a majority of the subcommittee's seven members.

Sen. Mundt (R-SD), named to preside at the televised public hearings, and three Democratic members of the group said in separate interviews the fight has gone too far to be dropped—that the bitter charges involved require a full public scrutiny to show where the truth lies.

They went ahead with plans to choose a special counsel and to complete the writing of the special ground rules which an investigation involving the group's own chairman and staff members would require.

At issue are:

1. An Army report alleging that McCarthy and Roy M. Cohn, the subcommittee's chief counsel exerted pressures on the Pentagon in efforts to get favored treatment for a drafted associate, Pvt. G. David Schine.

2. McCarthy's countercharge that Secretary of the Army Stevens and John G. Adams, assistant Army counsel, used "blackmail" tactics in efforts to block the subcommittee's investigations of Reds in the Army. McCarthy said Adams considered Schine "a hostage."

McCarthy, Cohn, Stevens and Adams have all denied the charges against them.

There have been persistent reports of quiet maneuvering to test whether the resignation of Cohn and Adams, and perhaps of Stevens too—if these could be arranged—might be enough to head off the public hearings.

McCarthy, Cohn, Stevens and Adams all are among those expected to testify if the hearings are held.

It was learned through interviews the controversy was discussed by some senators in the presence of White House aides at a private luncheon yesterday in the office of Mark Trice, secretary of the Senate.

Sen. Malone (R-Nev) said he for one had discussed the case with others after McCarthy left the room, but has "no knowledge" of reports one senator suggested that resignation of Cohn and Adams might avert an investigation.

Among the guests were Senators McCarthy, Mundt, Malone, Welker (R-Idaho) and John M. Butler (R-Md); James C. Hagerty, President Eisenhower's press secretary; Wilton Persons, top White House liaison man to the Capitol; and two of persons' aides, I. Jack Martin and Jerry Morgan. Sen. Knowland of California, Senate Republican leader, said he attended but only briefly.

2 San Andres Wildcats Set In 2 Counties

James G. Brown and associates of Chicago have announced locations for two San Andres wildcats, one in Garza County and one in Lynn County.

The Garza prospector will be the No. 1 B. G. Ellis, 330 feet from north and west lines of section 1302, BS&F survey. That is about five miles southeast of Southland and one and three-quarter miles northeast of the Buenos field.

The No. 1 Walter Voight will be drilled 20 miles southwest of Southland in Lynn County. Drillsite is 330 feet from south and west lines of the northeast quarter of section 14-J-GWT&P. It is to drill to 4,100 feet, while the No. 1 Brown is slated to 3,900 feet.

BORDEN COUNTY

Pan American No. 1 Wolf, extreme Southeast Borden wildcat, is running electric logs after a drillstem test from 7,333-360 feet.

The tool was open 45 minutes with a recovery of 150 feet of gas in the drillpipe, 200 feet of slightly gas-cut muddy salt water and 300 feet of slightly gas-cut salt water. Flowing pressure ranged from 95 to 190 pounds, with 15-minute shut-in pressure 2,760 feet. Total depth is 7,360 feet.

Texaco No. 2-B Clayton is preparing to run a potential test after releasing the rig. The well kicked off and flowed 182 barrels of load oil in three hours from perforations at 7,996-8,017 feet. Total depth is 8,035 feet.

Texas Crude No. 1-44 Brown in Southwest Borden County is drilling below 8,212 feet in lime and sand after a drillstem test in the Dean sand from 8,030-180 feet. Recovery on the two-hour test was 90 feet of oil and 30 feet of brackish water. Flowing pressure was from 85 to 115 pounds, with 15-minute shutin pressure 440 pounds.

CAMBRIAN EXTENDER

Honolulu Oil Corp. No. 4 G. E. Whittaker has been completed to a one-location south extender to Cambrian production in the White Flat multipay field of Northeast Nolan County.

Operator reported a daily flowing potential of 498 barrels of 46.2-gravity oil with no water from perforations at 5,600-652 feet. Gas-oil ratio was 1,150-1. The project is in section 35-20-T&P, and 11 miles east of Sweetwater.

Humble Oil & Refining Co. No. 1-NT TXL, 900-foot southwest offset to Kilroy Oil Co. No. 1 Roberts, Cambrian sand discovery in Southeast Nolan, is preparing to set pipe after finding slight shows of oil on a drillstem test from 6,124-144 feet. Tool was open 49 minutes with a recovery of 61 feet of mud slightly cut with oil and 4,120 feet of salt water.

Operator reported the top of the Ellenburger at 6,045 feet. Location is in section 15-Z-T&P, and seven and one-half miles northwest of Hylton.

FIELD STEPOUTS

Texas Crude Oil Co. has filed application to drill a long stepout to production on the southwest side of the Oceanic-Pennsylvanian field of Northwest Howard County.

It will be the No. 1-34 J. I. White, 330 feet from north and east lines

(See OIL NEWS, Page 2)

Boys At Party Lose Breeches

DURANT, Okla. (AP)—Five armed men, their faces masked with women's stockings, invaded a stag party at the country club here early today, robbed the guests of about $5,000 and cut all telephone lines before fleeing.

Bryan County Sheriff Bill Barker described the bandits as "professional" robbers.

The five, armed with sawed-off shotguns and pistols, barged into the country club about 1:15 a.m. They forced the 40 guests to line up along a wall where they frisked the victims for guns, forced them to take off their trousers and then hold their hands above their heads.

The gunmen quickly relieved the pockets of wallets and cash and left. When the club members tried to summon police, they discovered the bandits had cut all telephone lines into the club.

Barker said estimates of loss ranged from $3,000 to more than $5,000.

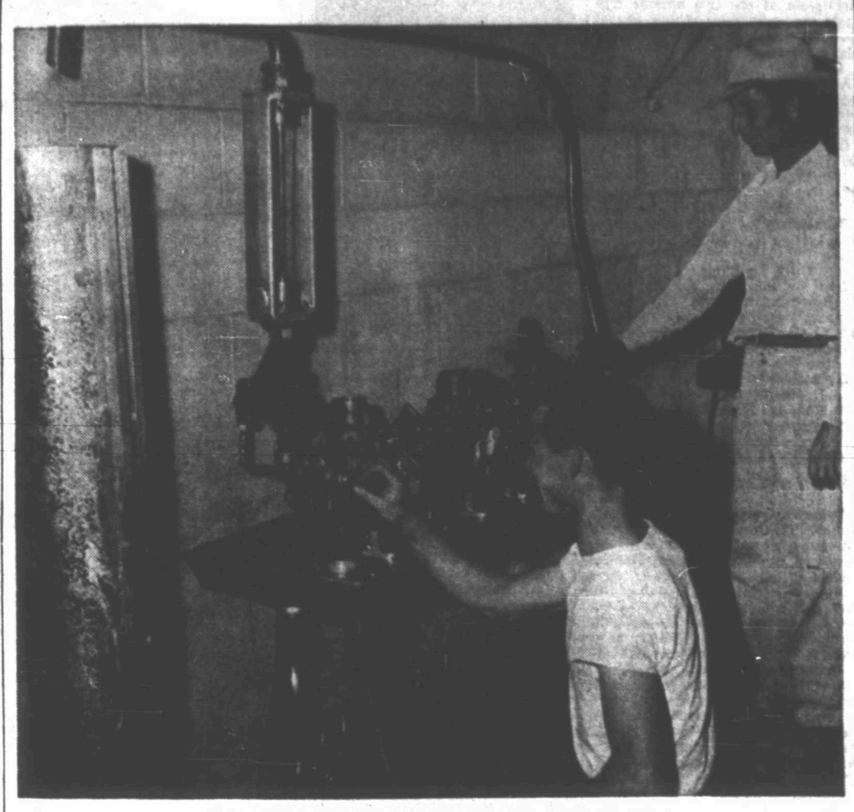

WATER METERS TO BE TESTED

The new machine above being operated by Bill Sullinger, left, and Ed Shuler, city water department employes, is a water meter testing bench. Meters which are not measuring water flow accurately can be repaired or replaced. (Lee Watson photograph)

WATER METER TESTING DEVICE INSTALLED HERE

A new machine for testing the accuracy of water meters has been purchased by the city water department.

The apparatus will test either three-fourths inch or one inch meters, and will test accurately any flow of water through the meter from one-fourth gallon per minute to 34 gallons per minute, Roy Dunlap, city engineer, said.

"Because of worn or broken parts some meters will not gauge the amount of water that flows through them. Many meters do not record a small flow of water even if they work when large amounts are running through," Dunlap said.

He added he believes the new machine will quickly repay its cost of $478, because many customers have been getting free water.

Previously the city had no way of testing meters if a customer questioned the accuracy of his meter, Dunlap said.

"Now we can take a meter out and show whether it is measuring accurately in just a few minutes time," he added.

Three meters can be tested on the machine at one time.

A tank with a gauge on it is used to measure the actual amount of water which flows through the meter being tested. Timing the rate of flow then indicates the accuracy of the meter.

Gauges on both sides of the meter being tested show if there is a loss of water pressure in the meter.

Dunlap said the city can now meet the standards of the American Waterworks Association which requires that all water meters test with from 95 to 99.1 per cent accuracy.

Union Farmers To Washington

WICHITA FALLS (AP)—A bus load of 29 members of the Farmers Union from 14 drouth-hit counties left here by bus today for Washington, D.C., to see Secretary of Agriculture Ezra Benson.

W. T. Hally, dairyman-farmer of Denton, said "Secretary of Agriculture Benson is a little mixed up and we're going to try to straighten him out."

The delegation has no appointment with the secretary, however, and Emery (Red) Jacobs, assistant to James G. Patton, National Farmers Union president, said "we may not be able to arrange one. Secretary Benson is a busy man and I know he'll see us if he can."

Jacobs says the group hopes to secure (1) a continuation of price supporters of at least 90 per cent of parity on basic crops (2) 90 per cent support prices on live cattle and (3) to secure some sort of relief for the drouth areas of the Southwest.

The group expects to reach Washington Sunday. Jacobs said they would confer with the Texas Congressional delegation and had appointments Wednesday with the House and Senate agricultural committees.

Mrs. Cordell Hull Dies

WASHINGTON (AP)—Mrs. Cordell Hull, wife of the former secretary of state in the Roosevelt Cabinet, died suddenly early today while visiting relatives at Stauntin, Va. She was 79 years old.

18 Killed By Plane Crash

MEXICO CITY (AP)—A Mexican airliner crashed about 16 miles north of Monterrey early today. All 18 persons aboard—15 passengers and three crewmen—were believed killed.

The passenger list included five persons with North American names. The plane, on the Torreon-Monterrey run in north central Mexico, had not been heard from since last night. It was operated by the Mexican-owned Aereo Naves Line.

The airline gave the names of the five passengers with North American names as George, Donald and James McCormick, Farmer Burton and James A. Johnson. (hometowns not given). The first four boarded the plane at the Pacific coast resort of Mazatlan. Johnson boarded it at Torreon.

The burned out wreckage was sighted from the air at daybreak in an isolated mountain area near the village of Puente de Morales. The mountains are in the Sierra de Salinas range, which lies athwart the approach to Monterrey airport.

Fish Tests At Lake Scheduled

Tests were scheduled to be made at Lake Thomas today and tomorrow for information on the fish in the lake.

Don Maxwell of Odessa, a member of a recreation group aiding the Colorado River Municipal Water District, is to start net fishing at the lake. The nets would be put in the lake today and taken out tomorrow afternoon, it was indicated today.

The lake was stocked with fish several months ago. Fishing will open there May 1.

As far as can be determined, those testing at the lake will attempt to find what size fish are in the lake, data on the number, and whether there is any disease among the fish.

Two directors of CRMWD here, R. A. Schooling and Lyle Deffebach, said they knew nothing of the test. Deffebach said that the test evidently is being made by a group from Odessa with the aid of a director there. Phil Burns, Snyder man serving with the recreation group, said he does not know who is making the test.

Prisoners Are Freed In Egypt

CAIRO, Egypt (AP)—Egypt's military government freed hundreds of political prisoners today, most of them members of the powerful Moslem Brotherhood. Their release was a first step under President Mohamed Naguib's new pledge to return this country to civilian rule.

There were immediate predictions the Moslem Brothers would gain a dominant position in constituent assembly elections scheduled in July.

Unconfirmed reports also said Naguib was dickering with leaders of previously outlawed political parties to set up a caretaker civilian government to supervise the elections.

Police broke up a pro-military demonstration in the north Cairo suburb of Shubra after the explosion of a small homemade bomb. There were no casualties but police reported they found seven other similar bombs among the crowd, which shouted "down with Parliament." Eight of the estimated 200 demonstrators were arrested.

Grand Jury Called For April 5 Here

A new grand jury for the county is summoned to be impaneled here April 5, a week from next Monday.

The 16 men summoned today for the panel from which grand jurors are to be selected are Marvin Key, A. H. Kruse, Arlie M. Taylor, Elmo Dunn, Edgar Shuler, Dee Pylant, James Davidson, J. M. Sterling, Leslie West, Carl Gray, Aubry Huddleston, O. N. Laster, Jr., Grady Williams, Joe Graham, H. H. Eiland, and Richard Brice.

Among cases to be investigated are several minor felony charges, such as forgery of checks, and at least two complaints of more serious kind, sodomy.

French Claim Rebels Lose Many Fighters

HANOI, Indochina (AP) — The French reported they inflicted 131 casualties on the Communist-led Vietminh today, but only 15 of those killed were on the bloodied battlefield at Dien Bien Phu, the surrounded French Union fortress in northwest Indochina.

A mop up operation in the Red River Delta accounted for 116 of the enemy killed, wounded and captured.

All-Negro Jury Used In Midland Court

MIDLAND (AP)—A 6-man all-Negro jury has found a Negro defendant guilty of drunkeness here and imposed a fine of $50.

The jury—called possibly the first all-Negro jury to hear a Texas case—deliberated less than an hour yesterday.

The jury was selected in Corporation Court from a panel made up equally of Negro and white veniremen.

Public Housing Plans Are Cut Drastically In House Hearing Today

WASHINGTON (AP) — President Eisenhower's plans for a four-year, 140,000-unit public housing program were all but scuttled today by a recommendadon.

The GOP-dominated committee asked the House to cut the program to an estimated 35,000 units and to terminate it in two years.

Its recommendation was contained in a $5,566,118,763 omnibus appropriation bill sent to the House floor for debate next week. The total amount in the bill is $363,604,837 less than the President wanted—a cut of 6.2 per cent. It is $375,168,400 below what the same agencies received this year. The bill carries funds for the fiscal year starting July 1.

A deep cut was made in funds recommended for the Atomic Energy Commission, but Rep. Phillips (R-Calif) said no reductions in the AEC's construction and weapons programs are involved. Phillips is chairman of the subcommittee which wrote the bill.

A big reduction was recommended for the Veterans Administration too, plus new restrictions on the Tennessee Valley Authority's activities.

These were overshadowed by the committee recommendations for public housing. No formal explanation was offered, other than that slum clearance is the only justification for the program. Phillips said the public housing program has not worked out satisfactorily.

"In many instances," he said, "the people for whom these houses were intended haven't been able to occupy them. In some cases, political qualifications, rather than economic qualifications, appear to have been the yardstick."

Eisenhower on Jan. 25 sent Congress a message asking that the present public housing program be continued "at a reasonable level." He asked approval of a four-year construction program at the rate of 35,000 units a year.

The Appropriations Committee put a limit of 20,000 on the new units that may be started during the coming fiscal year, and said the entire program should be wound up with an estimated 15,000 additional units in the following year.

The 35,000 units approved, the committee said, are those for which the government already has legally committed itself and for which it has made "binding" contracts.

The House normally follows the committees' suggestions, although a stiff fight will be made by Democrats to upset the committee's housing recommendations.

The committee cut the Atomic Energy Commission's budget from $1,342,000,000 to $1,189,960,700, a slash of $152,039,300 but an increase of $132,179,700 over funds given the AEC this year.

Phillips' explanation was that the original budget called for 238 million dollars more for construction than was spent this year, but the AEC withdrew the request because it will have sufficient money carried over from previous years for the work.

FEDERAL SALES TAXES CUT

Big Excise Tax Cuts Are Assured By Senate Action

WASHINGTON (AP)—A cut of about a billion dollars yearly on a wide range of federal excise or sales taxes seemed assured today with Senate passage of a $1,034,000,000 reduction bill.

The cuts will take effect next Thursday.

The Senate approved the bill last night 76-8 after two days of lively debate filled with political overtones in a congressional election year.

It was sent to a Senate-House conference, which cannot take place before next Monday afternoon, since both branches are in recess until then.

But Sen. Millikin (R-Colo), head of the Senate negotiators, said in an interview today he is confident the conferees will act speedily and rush the measure to President Eisenhower. The deadline for the President's signature is next Wednesday midnight.

Both branches voted identical cuts on many items, so they are certain to be in the final compromise version.

They include furs, jewelry, handbags and luggage, cosmetics, sporting goods, admission tickets to movies costing over 60 cents, train-bus-plane passenger fares, telephone bills, telegraph charges, mechanical pens and pencils, lighters and electric light bulbs.

Millikin and other Republican leaders predicted the President will sign the bill, although the administration urged against the excise cuts.

The billion-dollar loss in revenue will add that much to the $2,900,000,000 deficit already forecast for the new financial year starting July 1.

The bill also extends for a year, to April 4, 1955, a series of 1951 increases in major excises. These will bring in $1,077,000,000 in added revenue. But the President had counted on this in figuring his next year's budget. Involved are automobiles and trucks, gasoline, tobacco, liquor and beer.

As the House passed the measure, it cut a variety of excises by 912 million dollars. The Senate eliminated a few House reductions, but made other big ones of its own.

The House voted reductions for admissions to horse and dog tracks and to night clubs and other cabarets, and for club dues, safety deposit boxes and pistols. The Senate rejected these. They will have to be threshed out in conference.

The two biggest items in dispute will be a 100-million-dollar slash voted by the Senate on such household appliances as refrigerators, stoves and electric irons and a 65-million-dollar cut through wiping out of the admissions tax on movie tickets and others costing less than 60 cents. The House voted to cut the admissions levy from 20 to 10 per cent.

Board Urges Voiding Dockers' Election

WASHINGTON (AP)—A National Labor Relations Board examiner today recommended setting aside the bargaining rights election apparently won by the International Longshoremen's Assn. on the New York waterfront. He did so on the grounds that the independent union was responsible for voting day violence and intimidation.

The apparent loser in the election was the AFL-ILA, set up by the American Federation of Labor after the federation had thrown out the old union on a charge that it had failed to rid itself of gangster elements.

The union war growing out of the rivalry has lain in the background of a three-week port tie-up which has cost New York millions of dollars in shipping business.

A Taft-Hartley law injunction has been obtained by the federal government against the walkout by the old union, and contempt action against that union, eight of its locals and three local officials is pending in New York federal court.

The stoppage began as a purported "wildcat" action among the workers themselves in protest against the fact that the T-H injunction named only their union and did not take in the AFL-ILA. Top officials of the organization only this week gave their authorization to the walkout.

In the Dec. 22-23 election itself, the point of today's ruling by the NLRB examiner, the old ILA won over the AFL-ILA by 1,482 of the votes counted. More than 4,000 of the votes were challenged by the new union however, and that challenge was a main basis of the NLRB reconsideration.

The hearing officer, Arthur Leff, blamed the ILA for violence, intimidation and stabbing in Brooklyn.

Leff recommended that the NLRB throw out the election results—in which the ILA received 9,060 votes to 7,568 for the AFL-ILA—and hold a new election as soon as possible.

The NLRB apparently intends to act fast in an effort to help settle the chaotic New York waterfront situation. Only yesterday the board reduced from 10 days to 5 days the time it will allow for objections to be filed to the examiner's findings and for oral arguments.

Leff threw out an AFL charge that dock supervisors had interfered with an orderly election, but he upheld an AFL charge of violence and intimidation in Brooklyn.

He said that complaints about ILA tactics in Manhattan and Jersey City would not alone have warranted setting aside the election.

Dick Haymes To Seek Congressional Probe Of Deportation Order

LOS ANGELES (AP)—Dick Haymes' lawyer told newsmen yesterday he will seek a congressional investigation of the singer's deportation order.

The lawyer, David Marcus, said the probe will be asked on the ground that Haymes was "virtually trapped" into violating immigration laws.

Haymes went to Honolulu last June to visit actress Rita Hayworth, now his wife. The deportation order, issued Tuesday, was based in a charge that Haymes reentered the United States illegally. He is a native of Argentina.

Temperatures Drop

Temperatures fell to a low of 35 degrees last night after a high of 72 yesterday, according to Mrs. D. P. Strayhorn, weather observer. Reading at 7:30 o'clock this morning was 39.

WEATHER

NORTH CENTRAL and WEST TEXAS: Partly cloudy this afternoon, tonight and Saturday, warmer Saturday.

EAST and SOUTH CENTRAL TEXAS: Partly cloudy to cloudy this afternoon, tonight and Saturday. No important temperature changes. Moderate easterly winds on the coast.

Compromise Seen For Village People Who Lost Their Funds

CLIO, Ala. (AP)—Clio shook off the worst of its economic hangover today with curiously mixed feelings of anger and sympathy toward the money handler whose recent disappearance disclosed a $75,000 shortage in depositors' funds.

Some of the townspeople who at first were shocked and bitter at Royall Reynolds adopted a new attitude of forgiveness after he returned home and offered to sell everything he owns to help make up the deficit.

With the money Reynolds hopes to raise, and the financial sacrifices of his almost blind father and other kinsmen, a spokesman said yesterday that the nearly 200 other depositors in the now-defunct Clio Merchants Exchange probably will get back 85 to 90 cents on the dollar.

A mass meeting has been called for 7:30 tonight to see whether depositors will agree to take a 10 or 15 per cent cut.

The family spokesman, J. S. Jackson Sr., estimated that with the help of relatives, Reynolds should be able to raise all but about $9,000 of the $164,000 on deposit in the privately operated Merchants Exchange.

Depositors outside the family will get the biggest pro rata share, Jackson said. Relatives who had money in the exchange, including an aunt, Mrs. Vela Mae Reynolds, will take a smaller proportionate share.

Meanwhile, townspeople in this southeast Alabama peanut and cotton farming community of 900 population voiced their reaction with only one restraint — they wouldn't be quoted by name. Only Jackson would talk on the record.

"Royall came back voluntarily and is doing everything he can to see that these people get their money back," the well-to-do landholder and County Board of Revenue member argued.

"He's stripped himself of everything he has—his home, his car and even his wife's car and his government bonds and what he can borow on his life insurance. What more can a man do?"

A merchant nearby echoed that feeling in these words:

"We feel sort of like if a fellow comes back and humbles himself like Royall has done, there must be something there."

Both Jackson and the neighboring merchant were heavy depositors in the exchange.

But another smaller depositor was outspokenly bitter. "The people I talk to are mad as hell," he declared.

Still another storekeeper said: "Most of the people around here are hard-working folks and it leaves a bad taste in their mouths."

Most of the depositors, Jackson explained, kept only a small part of their holdings in the unchartered, uninsured Merchants Exchange. It was a convenience to those who wanted to have checking accounts in Clio rather than in regularly operated banks elsewhere.

The exchange, one of three of its kind in Alabama, was not rated as a bank and consequently operated outside state and federal regulation. It served as a depository and check-cashing agency in which Clio residents put their money and wrote drafts against it. But it didn't lend money.

Shivers' Tax Plan Leading At End Of 2nd Legislative Week

AUSTIN — Gov. Allan Shivers' program to tax beer, business franchises, and natural gas $25,600,000 more per year for the benefit of teachers and state employes cleared its first big hurdle as the second work week of the special session ended.

By 18-4 vote the Revenue and Taxation Committee recommended Shivers' general tax plan to the House yesterday. It sidetracked a bill which would reduce most state taxes 10 per cent.

That double-barrelled action was analyzed by Rep. Joe Kilgore, McAllen, as indicating "a determination on the part of the committee to support a revenue bill to raise the amount of revenue recommended by the governor."

Kilgore is carrying the ball for the governor's tax plan. He thinks the legislature can complete its job within the 30-day special session limit if the House sends the three-point tax bill to the Senate by next Wednesday or Thursday.

He will try for House action Monday. The legislature was in adjournment today until Monday.

Rep. Jack Fisk's bill to reduce state taxes 10 per cent, or roughly 39 million dollars a year, was shunted to a subcommittee for one week.

Fisk, who said he was pleading the cause of seven and one-half million Texans, asked the tax panel to report his measure favorably to the House. The committee refused, 11-2.

Rep. Joe Burkett Jr., Kerrville, the lone member to side with Fisk, said those voting for subcommittee study were in effect voting against a tax reduction.

Fisk said Texans are now so heavily taxed, "They're demanding, they're crying for some relief."

Now is the time for reduced, not increased, taxing and spending, he said, listing the drouth, a general economic levelling off, and increasing unemployment as reasons for his opinion.

"The legislature can't give people in the drouth area any rain," he continued, "but the next best thing it can do is give those people some financial relief by cutting taxes."

He questioned whether teachers need pay raises as much as many other people, particularly in the rural areas.

"I live in a little rural county (Wharton), and there are not too many people down there that average $3,100 and just work nine months a year," Fisk said.

Rep. Charles Sandahl, Austin, joined other committee members in sympathizing with Fisk's desire to cut taxes but said he couldn't find where state spending could be trimmed that amount.

Sandahl said 50 per cent of the state's money is spent for public education, highways, welfare, the eleemosynary institutions, and operation of the three branches of government — legislative, judicial and executive.

Those three branches account for only 1.5 per cent of total state expenditures, or 10 million dollars a year, Sandahl continued.

Rep. Waggoner Carr, Lubbock, suggested that Fisk first should show where the state could eliminate 39 million dollars in spending per year, than propose his tax reduction.

STORM TOPPLES STEEPLE

Damaging winds that accompanied thunderstorms in North Texas Wednesday night knocked the steeple from atop the First Methodist Church of McKinney into the street. Workmen are shown repairing power lines also knocked down in the storm. Damage to roofs and windows was heavy in the area as several tornadoes and tornado-like winds were reported in sections of Texas, Oklahoma and Arkansas.

OIL NEWS

(Continued from page 1)

of the southeast quarter of the northeast quarter of section 34-33-tln-T&P, three miles southwest of Vealmoor. Projected depth is 8,500 feet.

Richardson & Bass of Fort Worth spotted location for a 7,000-foot rotary project one-half miles south of production in the McCabe-Pennsylvanian field of Southeast Mitchell County.

It is the No. 2 Jahew Jameson, 60 feet from south and west lines of the southeast quarter of section 3-12-H&TC 20 miles southeast of Colorado City.

Lone Star Producing Co. No. 1 Merworth is to be drilled in the Luther - Southeast Siluro-Devonian field of Northwest Howard County 12 miles north of Big Spring. Drillsite is in section 22-32-t2n-T&P. Projected depth is 10,200 feet or production in the Siluro-Devonian.

SCURRY COUNTY

Marvel Production Co. has completed its No. 6 E. House in the Sharon Ridge 1700/field of Southwest Scurry County. The well pumped 24 hours to make 105.18 barrels of 28-gravity oil with no water. Production is from open hole at 1,655-686 feet. The project was acidized with 7,000 gallons. It is in lot 17, block 1, J. P. Smith survey.

Goodstein No. 1 Browning Northest Scurry prospector, is drilling in dolomite and lime below 5,089 feet. Woodson No. 1 Marley is drilling in lime and shale below 5,123 feet. Knickerbocker No. 1 Jordan is shutin. Woodson No. 1 Noel is drilling below 4,844 feet in lime and shale.

In Southwest Scurry, Sun Oil No. 2 J. W. Layne is drilling below 3,705 feet in lime.

NEW MEXICO FIRES

Sinclair Oil No. 13 Barber, wildcat near Hobbs, was set afire again yesterday after 200 quarts of nitroglycerin were used to blast away a control head and two escape valves. The fire was reset intentionally to avoid a surprise explosion while workmen clear away debris. The fire is then to be extinguished.

Continental Oil No. 1 Bell Lake Unit continues to burn and is to be shot with more nitroglycerin today.

DRILLING REPORT

Russell Maguire No. 1 C. Candler, Canyon reef lime discovery in Northeast Howard County, has flowed 91 barrels of oil in 13 hours through a 19-64th-inch choke and is continuing to test. It is three and one-quarter miles southwest of the Vincent-Lower Canyon field and 13 miles north of Coahoma.

Seaboard Oil of Delaware is preparing to complete as a Cambrian producer its No. 1 R. H. Jordan in Nolan County. A drillstem test was run from 6,044-074 feet with dual packers. In the Ellenburger, Recovery on the two-hour test was 20 feet of oil and gas-cut mud with no water. Operator is to core 15 feet below the present total depth of 6,089 feet before trying completion.

Mexican Coffee Export

NUEVO LAREDO, Mexico (AP)—Large-scale exports of Mexican coffee to the United States began here today with two large shipments, customs brokers reported.

The coffee was reported bringing the same price paid for Brazilian coffee.

Reds Change Status Of East Germany Zone

BERLIN (AP)—Communist propaganda drums beat their loudest today to announce the Soviet Union had raised East Germany to the status of a fully sovereign state. The West promptly branded the Russian move a sham.

The Russians announced last night they hereafter would assume the same relations with the Communist East German government as "with other sovereign states," but would continue to keep their occupation army in the East zone to "safeguard security."

Western observers saw this as the latest in a long series of Soviet maneuvers to force official Western recognition of the East zone satellite—a campaign continually rejected by the Western Allies and the West German government on the grounds the Eastern regime does not represent the people.

The government-operated East German radio gave the announcement the full treatment, repeating it three or four times hourly.

But the U.S. State Department in Washington recalled the widespread worker revolts last June in East Germany and declared the "entire puppet regime would collapse under the weight of hatred and hostility of the populace" if Soviet troops were withdrawn.

West Germany's Acting Chancellor Franz Bluecher, heading the Bonn government while Chancellor Konrad Adenauer is state-visiting in Turkey, reacted similarly. He termed the announcement "just a phase of the propaganda battle of the East against the West" and said it "will not change the enslavement of the East German population."

THE SCURRY COUNTY TIMES

Published every Friday in Snyder, Texas, by the Scurry County Times.
Entered as second-class matter at the Post Office at Snyder, Texas.
HERBERT PRATHER, Publisher
HOUSTON H. HARTE, Editor
SUBSCRIPTION RATES: In Scurry, Nolan, Kent, Fisher, Garza, Howard and Borden Counties—$4.00 per year.
All other Texas counties $5.00 per year.
Outside Texas $6.00 per year.
Other rates on request.
MEMBER OF THE ASSOCIATED PRESS
The Associated Press is exclusively entitled to use for republication all news dispatches credited to it and not otherwise credited in this newspaper also local news published herein. All rights reserved for son, firm or corporation which may occur in the columns of THE SCURRY COUNTY TIMES will be gladly corrected upon being brought to the attention of the management.
The publishers are not responsible for copy omissions, typographical errors or unintentional errors that may occur other than to correct in the next issue after it is brought to their attention.
Acceptance of special dispatches.
Any erroneous reflection upon the character, standing or reputation of any person or firm which may appear in the Scurry County Times will be gladly corrected if brought to the attention of the management.
All unsolicited articles, manuscripts, letters and pictures sent to the Scurry County Times are sent at the owner's risk and The Scurry County Times expressly repudiates any liability or responsibility for their custody or return.

KSNY RADIO LOG
MUTUAL BROADCASTING SYSTEM
1450 kc

FRIDAY EVENING

6:00 Fulton Lewis, Jr. And News (MBS)
6:15 Local News
6:30 Gabriel Heatter News (MBS)
6:45 Perry Como Sings (MBS)
7:00 Three Sons
7:15 Bandstand
7:30 Take A Number (MBS)
8:00 News (MBS)
8:05 Harry Wismer (MBS)
8:15 Mutual Newsreel (MBS)
8:25 Interlude
8:30 Great Day Show (MBS)
9:00 Starlight Theater (MBS)
9:30 Deems Taylor (MBS)
10:00 Ed Pettitt (MBS)
10:15 Night Watch
10:55 Mutual Reports News (MBS)
11:00 Sign off

SATURDAY MORNING

6:00 Sign on
6:05 Family Alter
6:25 Musical Clock
6:45 Voice Of Agriculture
7:00 News
7:05 Market Report
7:15 Time Time
7:30 Interlude
7:35 News
7:45 Times, Tunes, And Temperatures
8:00 According To The Record
8:05 Home Edition Of The News
8:15 Coffee Time
8:30 Kitchen Kapers
8:45 Morning Melodies
9:00 Woody Woodpecker Show (MBS)
9:30 News (MBS)
9:35 Woody Woodpecker Cont. (MBS)
10:00 1450 Club
10:30 News (MBS)
10:35 Sagebrush Shindig
11:00 Home Demonstration Club
11:15 That All May Learn
11:30 Interlude
11:35 U. S. Military Band (MBS)

SATURDAY AFTERNOON

12:00 Man On The Farm (MBS)
12:30 News
12:35 Homemakers Matinee
1:00 Symphonies For Youth (MBS)
1:30 News (MBS)
1:35 101 Ranch Boys (MBS)
1:45 Bandstand USA (MBS)
2:30 Sports Review (MBS)
3:00 Salute To The Nation (MBS)
3:30 Mac McGuire Show (MBS)
4:00 Red Ball Express
4:30 News (MBS)
4:35 Music By Otto Thurn (MBS)
5:30 Dinner Date (MBS)
5:55 News (MBS)

SATURDAY EVENING

6:00 Sports Digest
6:15 Interlude
6:20 Musical Movie Quiz
6:30 Farm Quiz (MBS)
6:35 Charlie Brown News (MBS)
7:00 Twenty Questions (MBS)
7:30 Farm Story (MBS)
8:00 New England Barn Dance (MBS)
8:30 Lombardo Land (MBS)
9:00 Chicago Theater Of The Air (MBS)
10:00 Ed Pettitt News (MBS)
10:15 Night Watch
10:55 Mutual Reports News (MBS)
11:00 Sign off

HOSPITAL NOTES

The following admissions and dismissals at the two Snyder hospitals are only those whose names have been released by the hospitals.

SATTENFIELD HOSPITAL

Admissions: Mrs. Jim Hendricks, Snyder; Martin H. Barton, 2201 Avenue E; Mrs. Roy Page, Snyder.

Dismissals: Mrs. L. L. Beard, 708 Twenty-eighth Street; Ernest E. Smith, 305 Thirty-second Street; Mrs. Roy Page, Snyder.

COGDELL HOSPITAL

Admissions — Mrs. W. M. Jones, 3202 Avenue K, medical; Mrs. P. L. Price, 304 Thirty-fifth Street, surgical; Billy Byington, 3-month-old son of Mr. and Mrs. Bill Byington, 115 Browning, medical; Mrs. C. E. Raybon, Voss Apartments, medical; Mrs. J. H. Breeden, Snyder, medical; Mrs. J. C. Day, 2910 Avenue S, obstetric.

Dismissals — D. M. Denson, route No. 1, Hermleigh, medical; Billy Byington, 115 Browning, medical.

Former Fluvanna Man Dies In Brownwood

Funeral services for J. T. McDonald 73, a former resident of Fluvanna, were held Wednesday afternoon in the Bangs Baptist Church.

Mr. McDonald had moved to Bangs about five years ago from Fluvanna, and operated a grocery store and service station near Bangs. He died Tuesday night in a Brownwood hospital.

Survivors in addition to the wife are three sons, Chester McDonald of Snyder, Panch McDonald of Fluvanna and L. B. McDonald of San Angelo; three daughters, Mrs. K. C. Durden of Odessa, Mrs. T. R. Chick of Sonora and Mrs. W. W. Chick of Brownwood; a sister, a brother, 22 grandchildren and four great-grandchildren.

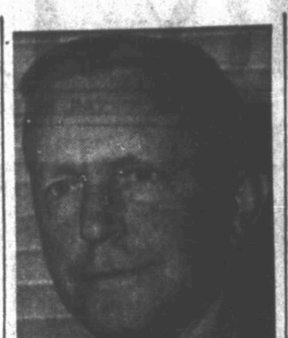

EDDIE MILLER
. . . new president

Wiggins Will Speak Tonight At Installation

Dr. D. M. Wiggins, former president of Texas Tech College in Lubbock and now an official of the Citizens' National Bank there, will be main speaker tonight at the installation banquet of the Junior Chamber of Commerce.

The banquet will be held at Ballard's Banquet Room at 7:30 o'clock tonight. Rocky Ford of Midland, a national Jayc directo. and a candidate for president of the state organization, will install officers here.

Eddie Miller, 35, will take office as president, succeeding John Boren. Other officers are Steve Birdwell, first vice-president; Johnny Greenfield, second vice-president; Bill Ballard, secretary; and Bob Wilson, treasurer. New directors are Mel Zane Gilbert, Bob McAlister, Dan Warren, Elmo G. Weyel, Boren, Robert H. Hargrove, and Billy Bob Hardee.

The Rev. Ronald Hubbard of the First Presbyterian Church will serve as master of ceremonies at the banquet.

BIRTHS

Mr. and Mrs. J. C. Day, 2910 Avenue S, are parents of a seven-pound, three-ounce daughter, born at 7:05 o'clock this morning at Cogdell Memorial Hospital.

Attempted Burglary Of Kiddies Korner Fails

An unsuccessful attempt to break into the Kiddies Korner store at Avenue M and Twenty-sixth Street was made last nig' ., Johnny Claybrook, police desk sergeant, said.

A window screen was torn from the building last night, but apparently the building was not entered, Claybrook said.

The same firm was burglarized tv nights earlier. In that burglary $20 and an undetermined amount of cigarettes were stolen, police said.

Old Vet To Be Honored At Bergstrom Sunday

AUSTIN, Tex. (AP)—Walter Williams, the nation's oldest surviving Civil War veteran, is going to be honorary commander of Bergstrom Air Force Base here Sunday.

The 111-year-old former forage master in Hood's Brigade will once more be clad in the gray of the Confederate army. But this time, Hollywood had to help. The Air Force borrowed a uniform from Paramount studios and flew it here.

Before the turn of the century, gasoline sold in the United States for less than a cent a gallon.

Indian Medicine Men Help White Healers

WINDOW ROCK, Ariz. (AP)—Indian Service officials say medicine men are helping physicians bring white men's medicine to the Navajos.

Dr. Frank Margolis, acting field health director, says the tribal healers often bring patients to reservation hospitals and use their influence to prevent them from leaving before they should.

The U. S. steel industry started 1954 with an annual steelmaking capacity of 124,330,410 net tons, or 6,782,940 tons more than the previous year.

Stop Taking Harsh Drugs for Constipation

Avoid Intestinal Upset! Get Relief This Gentle Vegetable Laxative Way!

For constipation, *never* take harsh drugs. They cause brutal cramps and griping, disrupt normal bowel action, make repeated doses seem needed.

When you are temporarily constipated, *get sure but gentle relief*—without salts, without harsh drugs. Take Dr. Caldwell's Senna Laxative contained in Syrup Pepsin. The extract of Senna in Dr. Caldwell's is *one of the finest natural laxatives* known to medicine.

Dr. Caldwell's Senna Laxative tastes good, gives gentle, comfortable, satisfying relief of temporary constipation for every member of the family. Helps you get "on schedule" without repeated doses. Even relieves stomach sourness that constipation often brings.

Buy Dr. Caldwell's. Money back if not satisfied. Mail bottle to Box 280, New York 18, N. Y.

A Puerto Rican constitution modeled on that of the United States was approved by the U. S. Congress and a vote of the Puerto Rican people in 1952.

CANYON DRIVE-IN
Big Spring Hwy. Ph. 3-7212

TODAY and FRIDAY
"Lady From Cheyenne"
Loretta Young
Robert Preston
AND
"MAN OF TEXAS"
Robert Stack
Broderick Crawford
Plus Cartoon

SATURDAY ONLY
"SILVER CITY"
Y'Vonne DeCarlo
Edward O'Brien
AND
"BLONDE DYNAMITE"
With The Bowery Boys
Plus Cartoon

SUNDAY & MONDAY
Technicolor
TUMBLEWEED
STARRING ALAN LADD · CHILL WILLS · MURPHY · NELSON · WILLS
A UNIVERSAL-INTERNATIONAL PICTURE
Plus: 3 Stooges
and 2 Cartoons

RITZ
NOW SHOWING
ALAN LADD
SHELLEY WINTERS
"SASKATCHEWAN"
COLOR BY TECHNICOLOR
A UNIVERSAL-INTERNATIONAL PICTURE
STARTS SUNDAY
Marjorie MAIN · Percy KILBRIDE
ALL NEW!
Ma Pa Kettle at Home
UI

PALACE
TODAY thru SATURDAY
THE FASTEST DRAW AGAINST THE MADDEST GANG!
JESSE JAMES vs THE DALTONS
Howard DUFF · Barbara LAWRENCE
Technicolor
Plus 2 Color Cartoons
PREVUE SAT. SUN. AND MON.
CURTIS · LONDON · MURPHY
BENCHHEAD!
TECHNICOLOR

TEXAS
TODAY and SATURDAY
John Wayne
"WYOMING OUTLAW"
Plus Serial & Cartoon

Starlite Drive-In
TODAY and SATURDAY
DOUBLE FEATURE
Rod Cameron
"LAS VEGAS STORY"
AND
Vicki
Jeanne CRAIN · Peter PETERS

Trail Drive-In
TODAY and SATURDAY
DOUBLE FEATURE
Laurel and Hardy
"HEROES OF THE REGIMENT"
AND
Rod Cameron
"RIDE THE MAN DOWN"
Plus Cartoon

"We made the $3,500 down-payment on our home through the Payroll Savings Plan"

says George King
tire plant worker of
Detroit, Michigan

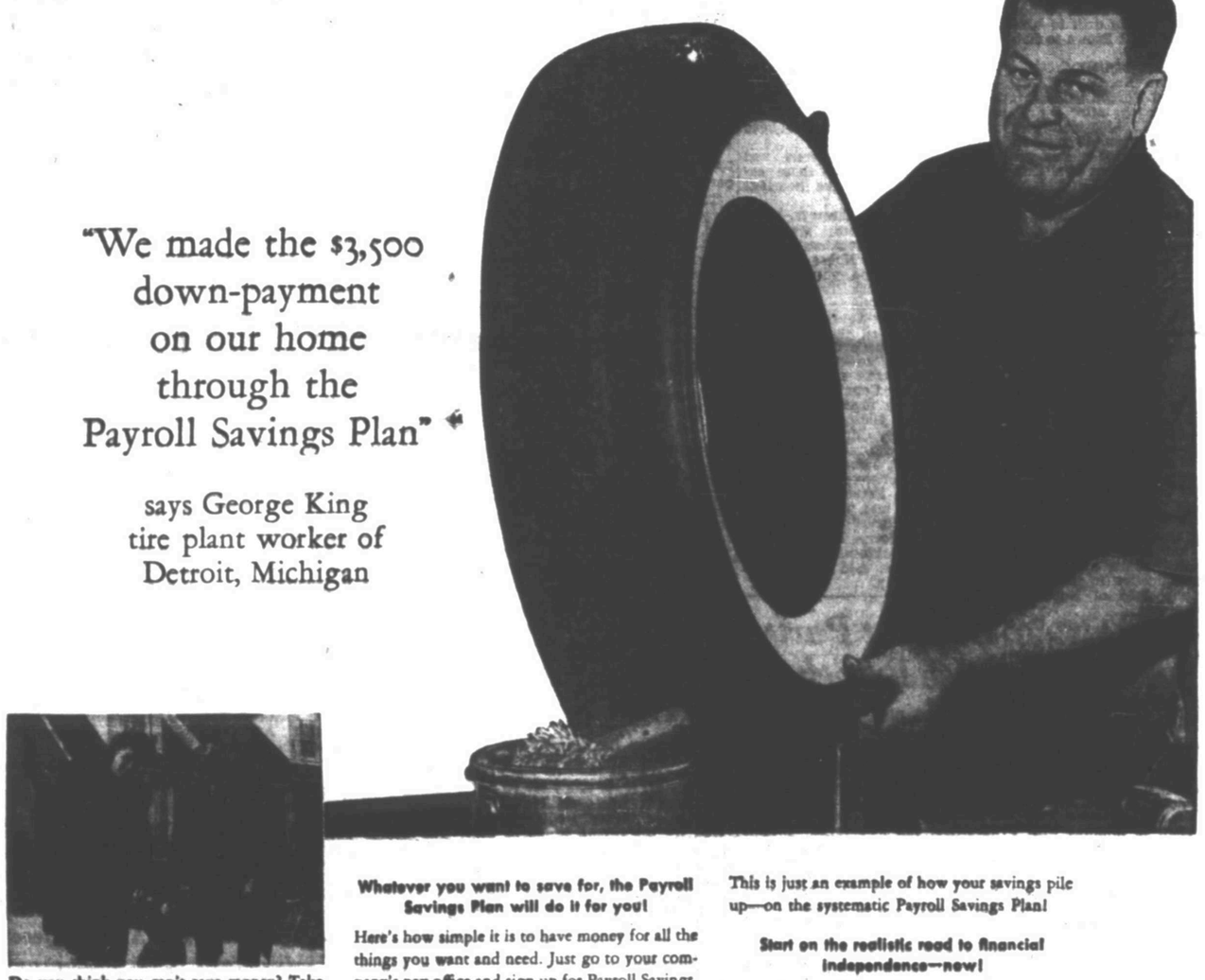

Do you think you can't save money? Take heart, you *can!* Just discover the Payroll Savings Plan, as the Kings did. While George was in service during the War, Esther worked and learned to buy U. S. Savings Bonds through the simple, *systematic* Payroll Savings Plan.

Now George does the same. And over the ten years they have saved thousands of dollars, easily, regularly.

What the Plan did for the Kings, it can do for you, too!

Whatever you want to save for, the Payroll Savings Plan will do it for you!

Here's how simple it is to have money for all the things you want and need. Just go to your company's pay office and sign up for Payroll Savings. *You* pick the amount—a few dollars each payday or as much as you like. The money will be automatically laid aside for you—before you draw your pay. You are never tempted to spend it because you never have it in your hand.

Then, when enough has been laid by, it will be invested in Series E Savings Bonds, in your name, and the Bonds will be delivered to you. Then your savings begin to *earn more money* for you—because each Series E Bond pays you interest averaging 3% when held to maturity.

Putting aside just $3.75 a week can get you $5,153.72!

If you sign up to save only $3.75 a week, in 5 years you'll have $1,025.95—in 9 years 8 months you'll have $2,137.30. And in 19 years 8 months, $5,153.72! All in Bonds that go on earning *more!*

This is just an example of how your savings pile up—on the systematic Payroll Savings Plan!

Start on the realistic road to financial independence—now!

More than *8 million* working men and women are saving happily and successfully on Payroll Savings right now. For your family's sake, and your own, how about joining them today? Or, if you're self-employed, join the Bond-A-Month Plan where you bank.

How you can reach your savings goal on the systematic Payroll Savings Plan

	If you want approximately		
	$5,000	$10,000	$25,000
Each week for 9 years and 8 months, save..	$8.50	$18.75	$45.00
Each week for 19 years and 8 months, save..	$3.75	$7.50	$18.75

This chart shows only a few typical examples of savings goals and how to reach them through Payroll Savings. You can save any sum you wish, from a couple of dollars a payday up to as much as you want. The important thing is, start your Plan today!

SAVING IS SIMPLER THAN YOU THINK—
WITH U.S. SAVINGS BONDS ON THE PAYROLL SAVINGS PLAN

The U. S. Government does not pay for this advertising. The Treasury Department thanks, for their patriotic donation, the Advertising Council and

THE SNYDER DAILY NEWS

WOMEN

Oscars To Audrey Hepburn, William Holden Last Night

By JAMES BACON

HOLLYWOOD (AP)—William Holden, the movies' favorite average guy, and Audrey Hepburn, its favorite princess, won Hollywood's top acting Oscars last night.

The movie "From Here to Eternity," tying the all-time record of eight awards, was named the best picture of 1953 at the 26th annual Academy Awards presentation.

Holden, who played a semi-heel in the movie "Stalag 17," was both happy and upset about his first Oscar. He was happy, of course, for winning the top honor but said he was "very upset" for having to hurry his acceptance speech due to the television time commitments.

"They told me to say 'Thank you' and get off," he said. "I wanted to give credit to Billy Wilder (the director of 'Stalag 17') for having so much faith in me. I think they could have held off the closing commercial just a little longer so that everyone could know how much Wilder was responsible."

Holden, a youthful 36, said he "was pretty leery" before the presentation of the award.

"I thought Burt Lancaster would get it."

He admitted that his role in "Stalag" was one that he wasn't particularly thrilled with during the making of the picture.

"But I see the light now. In fact, I'm holding it," he said, raising his golden Oscar.

Miss Hepburn, in stage makeup for her Broadway role of a water nymph in the play "Ondine," received her award in the New York portion of the show. Her first movie starring role was that of a princess on the loose in "Roman Holiday."

Visibly touched, the 24-year-old ex-ballerina said, "I am truly, truly grateful." She said it like she really meant it.

"It's too much," she said. "It's like being given something to wear that you have to grow into. Something to work toward."

Someone asked: What next?

"I still have the same goal," the excited actress replied, smiling.

"To be a great actress?"

"Yes, to be a really good one."

So she would be free in time for the announcement, the management of her stage play had advanced curtain time 10 minutes and cut the intermission. In costume, she hurried to the NBC Center Theater at Radio City with a police motorcycle escort. she made a quick change of clothing there.

She said she had hoped—but she was also afraid that if she won and had to say a few words she would fluff her lines.

The sex - and-violence-filled "Eternity," a story of the pre-Pearl Harbor regular Army, captured awards for sound recording, film editing, cinematography, screenplay, direction and supporting actress and supporting actor in addition to best picture. The eight Oscars tied the former record held by "Gone With the Wind."

Donna Reed, as the prostitute of the James Jones best seller, (changed to a painted hostess in the movie), won her first Oscar in the supporting category. The role was a drastic change from the goodie-goodie roles which the Denison, Iowa, native had played for years in the movies. When her name was called she ran all the way and her first words into the microphone were: "It was a long walk. I didn't know if I was going to make it."

Frank Sinatra, wartime crooning idol of the nation's bobby-soxers, climaxed a thrilling career comeback in winning an Oscar for the best supporting role.

Two years ago the spindly crooner was considered washed up in Hollywood. He did not sing in "Eternity" but he disclosed that he would have been more than willing to sing on last night's show.

"But no one asked me," h said.

The Oscar for the best song went to "Secret Love," sung by Doris Day in "Calamity Jane" and by Ann Blyth on last night's show.

Fred Zinnemann, the director of "Eternity," won the top direction Oscar. He was the favorite by a close margin over George Stevens of "Shane." Stevens, however, walked off with the coveted Irving Thalberg Award for distinguished production.

The night started out like a testimonial banquet for Walt Disney. His cartoons and documentary films won four of the first six awards. They brought his total number of Oscars to 22, housed in a special anteroom at his office.

Millions watched and listened to the nationally broadcast awards show, which went off without a hitch. The show, with the accent on entertainment, was the best in years.

DISTINCTIVE TASTE!

A brilliant fashion future is in store for this princess style with unmounted sleeves (in either short or three-quarter lengths.) From to supply you with that exciting breakfast until bedtime, it's bound any-hour answer!

No. 2741 is cut in sizes 10, 12, 14, 16, 18, 20. Size 16: 4⅞ yds. 39-in.

Send 30c for PATTERN with Name Address, Style Number and Size. Address PATTERN BUREAU, Snyder Daily News Box 42 Old Chelsa Station, New York 11, N Y.

Patterns ready to fill orders immediately For special handling of order via first class mail include an extra 5c per pattern.

SOCIETY SCRIBBLINGS

By VIVIAN KILPATRICK

The recent row between Senator Joseph McCarthy and the army caused tempers to flare in Washington recently, with counter accusations fogging the air.

McCarthy has accused the army of "coddling" communists, and, according to Army Secretary Robert Stevens, has abused and insulted army officers called before committee hearings.

McCarthy and Roy Chon, his chief counsel, have been in turn accused of making threats to secure special treatment for Pvt. G. David Schine, former committee adviser.

Hearings to determine who is right are being partially detained by McCarthy's insistance on his right to cross-examine witnesses, while remaining a witness himself.

While this has been going on, Snyder housewives have been forming opinions, and most of the women contacted in a telephone survey tend to doubt McCarthy.

"He is a loud mouth," said Mrs. W. R. DEVERS, 2806 Avenue D, "and we have enough of those. He ought to be questioned himself and he should not be allowed to question others (at the coming hearing)." She believes McCarthy has too little basis to call anyone a communist. Communists could be in all branches of the government, including the army, and she is for getting them out. But, she said, McCarthy's methods are wrong.

"With less publicity from the newspapers," said Mrs. EARL KIRK, Sunray Gasoline Plant, "McCarthy could do a better job of investigating." However Mrs. Kirk said she does not care for McCarthy, although she did not say specifically why. She also thinks he should not be allowed to interrogate witnesses at the coming hearing. Mrs. Kirk has confidence in the army, but gives McCarthy credit for the conviction of his beliefs. She would not vote for him as a Texas senator.

Mr. Kirk has been for McCarthy, said Mrs. Kirk, but his attitude seems to have changed lately.

Mrs. L. C. LANSFORD, Peach Street, said that McCarthy should have the right to make investigations, but she did not have an opinion on the issues at stake now.

That McCarthy is a publicity seeker is the opinion of Mrs. A. ROSS RILEY, Thirty-seventh Street. She thinks some of his accusations spring from his personal feelings and not from proof.

"He should be ignored," she said, "There are more important things to think about. It would be wonderful if the communists were thrown out, but I don't think McCarthy can do it."

Someone should investigate the communists and McCarthy is the man to do it, according to Mrs. A. E. CARY, West of Snyder. She found no fault with him, although she is unsure that everyone he has called a communist actually is.

Mrs. R. W. JONES, Lubbock Highway, labled McCarthy as "too bold." She does not approve of his methods, she said, and she has more confidence in the army than in him. Mrs. Jones also believes McCarthy has no right to cross-examine witnesses in the coming hearings.

"He may be sincere and think he is right," she continued, "but from what I have read and heard, I think he calls people communists just because they don't agree with him."

• • •

Snyder was represented on master point night Wednesday at the Colorado City Country Club by Mrs. RAY KEENAN and FRITZ R. SMITH. They won second high score.

• • •

Great-grandparents for the sixth time are Mr. and Mrs. W. R. HORTON, 711 Thirty-second Street. Their newest great-granddaughter who weighed three pounds and fifteen ounces when born March 14 to Mr. and Mrs. F. L. Hubbard, of Odessa.

NEWS FROM UNION

By MRS. J. B. ADAMS

The Rev. and Mrs. L. V. Bartlett and daughters visited several days this week with her parents, Mr. and Mrs. Strickland, in Van Horn.

Mr. and Mrs. Preston Sharp of Gail spent Thursday night with Mr. and Mrs. Jessie Waits.

Mr. and Mrs. Owen Miller visited Mr. and Mrs. Raymond Mangum of Midland Friday.

Week-end visitors of Mr. and Mrs. Howard Hogue were his parent., Mr. and Mrs. J. W. Hogue, and Mr. and Mrs. Wayne Brown of Brownfield, and Mrs. J. A. Benton and Carolyn of Lubbock. Mr. and Mrs. Hogue remained to visit several days.

Mr. and Mrs. Benarr Smith and daughter of Brownfield visited her parents, Mr. and Mrs. Elmer Beasley, over the week end.

The Rev. Jack Thomas, pastor of the Union Methodist Church, is preaching in a revival at Borger this week. Mrs. Thomas is visiting relatives in Fort Worth while he is away.

The Young Married Couples' Class of the Methodist Church sponsored a box supper at the church Wednesday night to raise money to pay out their piano. A total of $36 was collected.

Sunday vistors of Mrs. J. B. Adams were Mr. and Mrs. O. R. Adams and son, Joy Bayless, of Rankin, Mrs. Pa Thompson and daughter of Greenville and Mr. and Mrs. Don Adams of Snyder.

Mr. and Mrs. Jessie White and children visited his mother, Mrs. E. J. White, in Hermleigh Wednesday.

The Rev. Bill Arnett spoke at the Union Baptist Church Sunday in the absence of the pastor.

Mrs. Fowler Re-Elected As AAUW Head

Mrs. Oscar Fowler was re-elected president of the Snyder chapter of the American Association of University Women yesterday afternoon.

Other officers elected at the meeting were Mrs. Silas Davenport, first vice president; Mrs. E. A. Brooks, second vice president; Mrs. Ben Thorpe, secretary, and Mrs. Arel Faver, treasurer. Mrs. Cecil Yarbrough, 2001 Thirty-second Street, was hostess.

Miss Zaida Brown was guest speaker, discussing points of interest on her visits to schools across the nation last year under a Ford Foundation scholarship.

During the business meeting, a letter of resignation was read from Mrs. R. F. Wasson, program chairman. It was voted to make a contribution to the Nancy Caton Sunday school class subscription fund for magazines to be used by patients in Cogdell Memorial Hospital.

Guests at the meeting were Mrs. George Kitson, Miss Juanita Reed, Mrs. W. M. Thompson and Mrs. J. M. Glass.

Mrs. Renal Rosson Reviews Book For Tri-Community Club

Mrs. Renal Rosson was guest speaker for the Tri-Community Home Demonstration club which met Wednesday at the home of Mrs. Guy Glass, Lubbock Highway.

Mrs. Rosson reviewed the book, "A Man Called Peter," by Mrs. Peter Marshall. The Rev. Peter Marshall was the chaplain for the United States Senate at the time of his death.

Ten members and four guests, Mrs. Rosson, Mrs. W. T. Murphree, Mrs. Wayne Short, and Mrs. S. L. Terry, were present at the meeting.

Helps For Homemakers

Send your questions to "Helps for Homemakers," Snyder Daily News, or call 3-4408

During the Lenten season when fish will be served more often than usual, the dish can be pepped up with beets. Pickled or in a relish or salad, beets are equally good.

BEET RELISH

2 cups diced beets
1 cup finely chopped cabbage
1 cup brown sugar
1 teaspoon celery seed
½ teaspoon mustard seed
½ teaspoon pepper
1 teaspoon salt
½ teaspoon horseradisl
½ cup vinegar
¼ cup water

Cabbage should be chopped in pieces about one-fourth inch in length. Combine with beets and place in a quart jar. Combine sugar, seasonings, vinegar and water in a saucepan. Bring to the boiling point. Pour over the beet-cabbage mixture. If liquid does not cover relish, add equal portions of water and vinegar. Refrigerate and let stand at least 24 hours before using.

QUICK PICKLED BEETS

Empty a can of sliced beets into a quart jar. (Liquid, too.) Add one-half teaspoon salt, one-fourth teaspoon celery seed and one-fourth teaspoon (or more) fresh ground pepper. Add vinegar to cover. Let stand in your refrigerator and use as needed. For good flavor let them stand at least two hours before serving.

BEET SALAD

1 number two can diced beets
½ cup finely chopped celery
¼ cup finely chopped cabbage
2 small sweet pickles, chopped
sprinkling onion salt
1 package lemon flavored gelatin
2 cups hot liquid (Beet liquid plus water to make 2 cups)
3 tablespoons vinegar

Combine beets, celery, cabbage and pickles. Add onion salt and mix. Heat beet liquid (two cups) until hot. Pour over lemor gelatin and mix until dissolved. Stir in vinegar. Chill until slightly thickened.

Fold in beet mixture. Turn into individual molds and chill until firm. Unmold and serve with a boiled dressing seasoned with mustard.

• • •

When using beets in a mixed salad, mix all of the other ingredients together and add beets just before serving. This prevents beets form coloring other vegetables.

Liquid from the quick pickled beets can be used for three or four batches, adding more vinegar as the liquid tends to become diluted.

Laddie Webber Has 2nd Birthday Party

Laddie Webber was honored with a party on his second birthday at the home of his parents, Mr. and Mrs. L. A. Webber, Texas Co. Camp

Decorations followed the Easter theme, and favors of candy chicks and balloons were given to each child.

Refreshments of cake and punch were served to Stevie Kennedy, Gail Harver, David Belding, Donnie Malone, Kathy Burke, Kathy and Lola Ruth Hayes, Phillis Glover, and Vickie Brinson.

Sinatra Not Washed Up

By BOB THOMAS

HOLLYWOOD (AP) — Oscar sidelights:

Last night's Academy Awards starred Frank Sinatra in the saga Hollywood loves best—the comeback story.

A year ago the sensational crooner of the wartime years was "washed up" in Hollywood. Last night he was right on top again.

The Hoboken slugger fought his way out of career doldrums by himself. He campaigned hard for the Maggio role in "From Here to Eternity" and finally convinced the producers he could do it. A self-styled "song and dance man," he won the supporting actor Oscar without singing a note or dancing a step.

Filmland's recognition of his feat was expressed by the cheer that went up from the Pantages audience when his name was announced. It was the biggest applause of the evening. Sinatra came to the affair with his children by his first wife—Nancy and Frank Jr. His present wife, Ava Gardner, who was also nominated for an Oscar, is finishing a film in Rome.

Drawbacks: The Partages onlookers, some of whom had paid $12 a seat, were disgruntled because they could scarcely hear what was said. Emcee Donald O'Connor was also disturbed because his gags drew few laughs. The public address system was too low. There were also grumbles about too many commercials. The academy can't seem to escape the tedium of too many technical and minor awards.

Assets: The use of film clips and costume models added much needed eye appeal to the program. The Donald O'Connor-Mitzi Gaynor duet was zingy. Also appreciated were the glamor dolls who hand out awards. Most impressive—Liz Taylor in lavish pink tulle, Lana Turner in bright red taffeta, Esther Williams in pink taffeta with roses and very low cut.

The eggs you are going to use in a cake should be removed from the refrigerator about an hour before mixing time; when they are at room temperature they beat up better than when they are chilled.

WOMEN'S CALENDAR

FRIDAY

Women's Golf Association, 9:45 p.m., Country Club.

TSCW Modern Choir, 8 p.m., Junior High School auditorium.

MYF of Trinity Methodist Church, Party, 7:30 p.m., Miss Jan Stacey, 118 Milburn Street.

SATURDAY

Trinity University Concert Choir, 8 p.m., First Presbyterian Church.

Saturday Night Duplicate Club, 7:30 p.m., Mrs. Jack Bowden, 2312 Thirty-first Street.

Saturday Night Duplicate Club, 8 p.m., Mr. and Mrs. Wayne Boren, 3112 Avenue X.

When unexpected company comes, and you want a quick salad to add to your menu, open a can of snap beans and marinate them in French dressing. Serve the beans on salad greens with some of the dressing in which they were marinated. Strips of canned pimiento make a pretty garnish for this salad.

TODAY'S WOMEN

Chicago Woman Tycoon Is Arguing For Toy Realism

By DOROTHY ROE
Associated Press Women's Editor

It's no wonder psychiatrists are doing a land-office business these days, says Kay Stanley, Chicago toy tycoon. Toy designers have been busy frustrating children for generations.

The tall, attractive, mink-coated blonde is the girl who first thought up those toy cooking sets with miniature packages of brand-name groceries in them. She is still shuddering from the shock she got when she examined some earlier sets which contained dummy empty packages. Says she:

"Can you imagine the frustration of a child who gets a toy grocery store set and finds that all the packages are empty? A package that says raisins on the outside ought to have raisins inside—that's surely not too much for a child to expect.

"It's a wonder children ever grew up to trust anything, after all those cruel tricks the toymakers used to play on them."

Kay has been in the toy business 12 years, with a cake-baking set which has sold millions, because it offers real cake mixes and an assortment of frostings which enable the small cook to turn out real cakes. She explains her thories thus:

"Every toy I have made gives the child a chance to make something he can be proud of. I have no use for the theory that anything that keeps a child occupied and out of his parents' hair is a good toy. If he can't accomplish something with it, he's bound to be frustrated.

"Look how many generations of children have been making mud pies, for goodness sake. And what good is a mud pie? The child can't eat it. He can't even bring it in the house. It's just a method of killing time.

"I decided girls and boys ought to be able to make real cakes and pies that they can show off to the family and then can really eat. Pies and cakes that taste yummy and look terrific. Then they have a sense of achievement when they get through."

Kay started out with a rubber modeling set containing molds of various animals which a child could make. She progressed to the cake-baking set, and now is turning out a number of variations of the original idea. The newest is a chocolate molding set with which a child can make his own chocolate bunnies, chickens and such. She expects to do a big business in these around Easter.

PERSONALS

Recent guests of Mr. and Mrs. A. M. Roberts and their son, Johnny, 114 Peach Street, were Mr. and Mrs. F. G. Coalson and their son, Derwood, of Abilene, and Mr. and Mrs. Truett Rogers, also of Abilene. The Coalsons and the Rogerses also called on Mr. and Mrs. Nolan von Roeder.

Mr. and Mrs. John Bowlin and their four daughters of Las Cruces spent Sunday with her sister and brother-in-law, Mr. and Mrs. E. E. Thompson, 2300 Avenue I. The week before, Mrs. Thompson had visited the Bowlins and another sister, Mrs. Joe Roberts, in Las Cruces.

Stuffed celery is good to serve as an appetizer; it is also delicious served on lettuce with a dressing as a salad.

Floor Sanders and Edgers For Rent
Barrow Furniture Co.
2112 25th Street Snyder, Texas

DR. H. S. KNISELY
CHIROPRACTOR
1208 25th Street
Phone 3-5363

Your VOTE For
Frank D. Stephenson
For City Councilman, Place 5
City At Large
Is A Vote For:
Equalization Of Taxes and Street Improvements
Election April 6
(Pol. Adv.)

Now
The Moccasin
Everybody Wants
Ka-Nu Mocs
Made On A Last
For Better Fit
and Neater Appearance
Cemented and Stitched Sole For Double Wear, Foam Rubber Insole, Beaded Front, Beautiful Two-Tone Colors.
BENBENEK SHOE SHOP
Across From Palace Theatre
DYEING AND REFINISHING

SPEAK THE SAME THING (No. 6)

Ted Norton

"THERE IS . . . ONE BAPTISM." (EPH.4:5). There are other baptisms spoke of in the New Testament such as John's baptism (Luke 3:1-17; Acts 19:1-5), baptism with the Holy Ghost, and with fire (Matt.3:7-12), baptism of suffering (Matt.20:20-23) and baptism in the name of (by the authority of) Christ (Matt.28:19-20; Acts 10:1-5). When men speak as the oracles of God (1Pet.4:11), they speak the same thing (1Cor.1:10).

NOW WHICH ONE IS THE "ONE BAPTISM"? By 62 A.D. when Ephesians was written, Paul wrote, "There is . . . one baptism." John's baptism was no longer valid after pentecost (Acts 19:1-7); baptism of the Holy Ghost was fulfilled on the Jews at pentecost and the Gentiles at the house of Cornelius (Acts 2:1-4, 14-21; 10:44-48; 15:8-11); the baptism of fire is for the wicked at the judgment (Matt.3:7-12; 25:41); the baptism of suffering of our Lord was climaxed in His death. That leaves the "one baptism" to be baptism in the name of Christ.

THIS ONE BAPTISM IS A BURIAL AND A RESURRECTION WITH CHRIST (Rom.6:3-5; Col.2:12). It is not a matter of "one baptism but different modes." If sprinkling were baptism it could not be immersion; for baptism is a burial and a resurrection. Philip baptized the eunuch in water (Acts 8:38-39) and they both came up out of the water. Notice too, the person to be baptized is handled—not the element (water).

HOW CAN IT BE UNDERSTOOD WHETHER SPRINKLING, POURING OR IMMERSION IS BAPTISM? The Dictionary says all three are baptism; but it must be remembered that the Dictionary gives the meaning of words as MEN use them. When the Bible defines a thing, that is it! And what does the Bible say baptism is? Read Col.2:12; Rom. 6:3,4. A simple illustration is effective. The word sprinkle means to "scatter in drops" (Webster). The word pour means to "run in a stream" (Webster). The word baptize means to "dip or submerge" (Thayer). If baptism means either of these three expressions, they can be substituted for the word, "baptism" and the meaning will be clear. Take the simple passage in Mark 16:16 and make the substitution: "He that believeth and is scattered in drops shall be saved." This is absurd! Try the next one: "He that believeth and is run in a stream shall be saved." This, too, is erroneous. Try the third: "He that believeth and is dipped or submerged shall be saved." The meaning is clear. The PERSON being baptized is handled—not the element (water). Furthermore, this passage offers no hope for salvation until the person has been baptized. Read the passage again!

WHAT IS THE DESIGN (PURPOSE) OF BAPTISM? It results in the new birth—newness of life (John 3:3-5; Rom.6:3,4; Titus 3:4-7). It is for the remission of sins—salvation (Acts 2:38; 22:16; Mark 16:16; 1Pet. 3:21). It puts one into Christ and His church (Rom. 6:3; Gal.3:26,27; 1Cor.12:12,13; Eph.1:22,23). One cannot have a "good conscience" until he has been baptized (1Pet.3:21). There is no passage which teaches that one is baptized BECAUSE he is already saved—a Christian.

WHO IS A SUBJECT FOR BAPTISM? The sinner who believes in Jesus Christ as the Son of God (John 1:12), who repents (Acts 2:38), who confesses his belief in Jesus Christ (Acts 8:37; Rom.10:10), and is baptized (Mark 16:15,16). Infants are not subjects of baptism; they do not inherit sin (1John 3:4).

Nineteen hundred years ago the church of Christ was established. Today, she has the same name, worship, organization, doctrine and life. If the reader has questions about the church of Christ, let him read the New Testament for the answer.

Tune in KSNY on Wednesday 12:15 noon and hear Warder K. Novak.

CHURCHES OF CHRIST
Warder K. Novak, Preacher 2800—37th Street
Ted Norton, Preacher 1411—26th Street

Our Specialty
Real Pit
Basted With Delicious Sauce
Barbecue
Beef
Pork
Chicken
Barbecued In Our Outdoor Barbecue Pit.
7 Days A Week At
EVERYBODY'S
2½ Blocks South Of Square On Big Spring Highway

TRIPLE PROTECTION
ONE OF THE FINEST LIFE INSURANCE PLANS EVER OFFERED THE PUBLIC
WORTHINGTON INSURANCE AGENCY
WOODROW WORTHINGTON
1921 26th St. — Dial 3-3352
Representing THE TRAVELERS, Hartford

Have You Visited
THE
Special Showing
OF
PIANOS
AND
HAMMOND ORGANS
AT
HALES SEWING MACHINE EXCHANGE
2912 Ave. S
Don't Miss It
Continues Through March 27th
9:00 A.M. To 8:00 P.M.
1408 Ave. Q Lubbock
JENKINS MUSIC CO.
Call Snyder 3-4381

Come Drive
NUMBER ONE in Power!

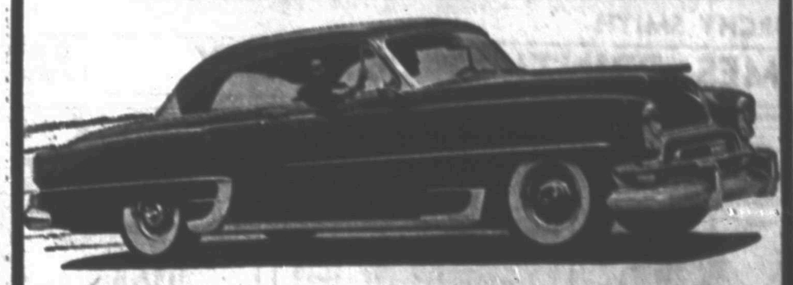

Chrysler 235 h.p.
Come drive NUMBER ONE in power! . . . Daytona Beach winner in the '54 NASCAR tests! Here's America's highest-rated engine . . . 235 H.P. FirePower V-8. Plus the world's most powerful, most automatic no-clutch drive: PowerFlite! Plus the indispensable safety of the NUMBER ONE Power Steering and braking. Come try it all for yourself today!
THE POWER AND LOOK OF LEADERSHIP ARE YOURS IN A CHRYSLER
1954 NASCAR AND STEVENS TROPHY WINNER!
POLLARD MOTOR CO.
2101 25th Dial 3-3221

MODEST MAIDENS

Trademark Registered U. S. Patent Office

"Of course I hate golf, but where else can you find so many men every afternoon."

Use Classified Ads—They Get Results

Crossword Puzzle

ACROSS
1. Picture puzzle
6. Coax
11. Feminine name
13. Mend
14. Symbol for tellurium
15. Mistake
17. As far as
18. Office holders
20. Kind of duck
21. Salt water fish
22. Poems
24. Stitch
25. Increase
26. Gazes fixedly
28. Speechless
29. Cravats
30. Kind of rubber
31. Additions to buildings
32. Procession
34. Preceding nights
35. Obstruction
36. Penitential period
38. Rosy
39. Poorer
41. Roman household god
42. Article
43. Eloquent speakers
45. Mother
46. Stirrup bone
48. Rumored
50. German city
51. Purloined

DOWN
1. Proportion
2. Corrects
3. Exist
4. Rubber tree
5. Father
6. Extended journey
7. Tree
8. Public notice
9. Bristly
10. Eat away
12. Ascends
13. Worry
16. Fruit drinks
19. Decided
21. Stronghold
23. Voyages
25. Of the country
27. Legal action
28. Spoil
30. Minister
31. Occurrences
32. Sever
33. Glossy paint
34. Obliterate
35. Large snakes
37. Commerce
39. Singing bird
40. God of love
43. Unclose: poet.
44. Take a chair
47. Like
49. Consequently

RASP	NOT	ARIES										
OVAL	OWE	PERT										
VAGABOND		ABITA										
ELATES		DARING										
		ELEMENTS										
START	ART	TAP										
PADS	ATIS	HERE										
ANA	AND	SLOAN										
	PARASANG											
HATING	PAROLE											
ARID	RESPITES											
CLINE	AGE	MOAN										
TAGS	NOS	SERE										

Solution of Yesterday's Puzzle

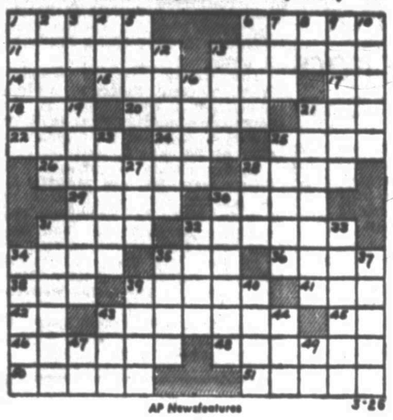

AP Newsfeatures 3-26

TYPEWRITER and ADDING MACHINE REPAIR

1907 25th St. **Times Printing Co.** Phone 3-7202

MARY WORTH

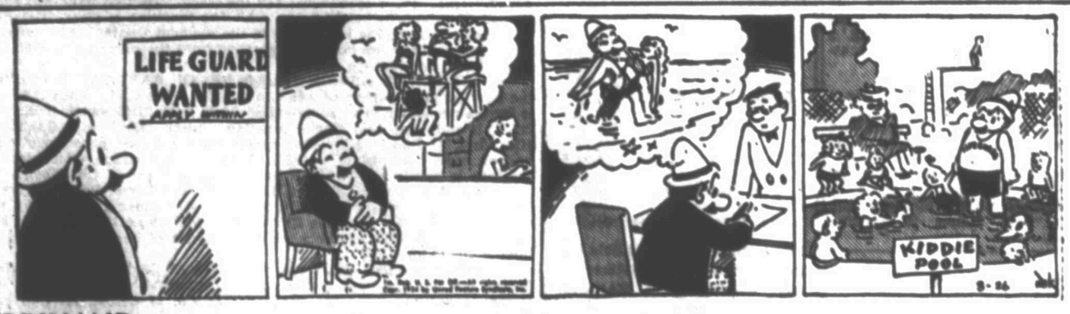

FERDINAND

SCORCHY SMITH

TIMES PRINTING COMPANY

OFFICE SUPPLIES—FURNITURE
UNDERWOOD SALES AND SERVICE

OAKY DOAKS

DICKIE DARE

KERRY DRAKE

REX MORGAN

TIMES PRINTING COMPANY

QUALITY PRINTING
1907 25th STREET

LITTLE LULU

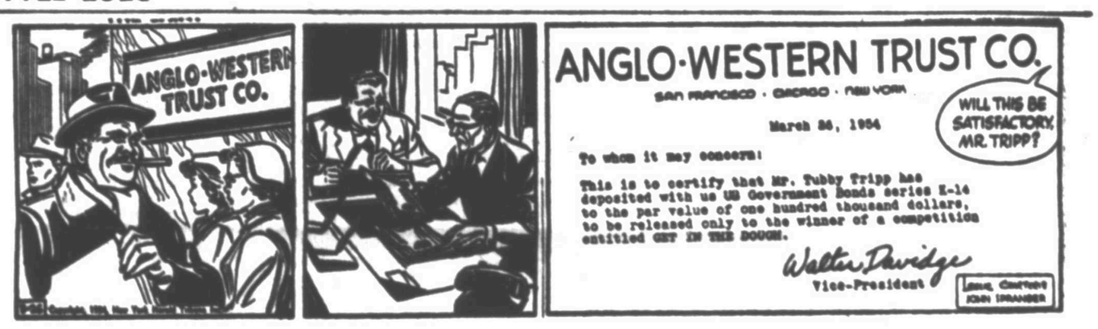

THE SAINT

HOPALONG CASSIDY

HOMER HOOPEE

THE ADVENTURES OF PATSY

If You Miss Your Snyder Daily News

Phone Before 7 P.M. Week Days

DIAL 3-5486

Phone Before 10 A.M. Sundays

— One Will Be Delivered To You —

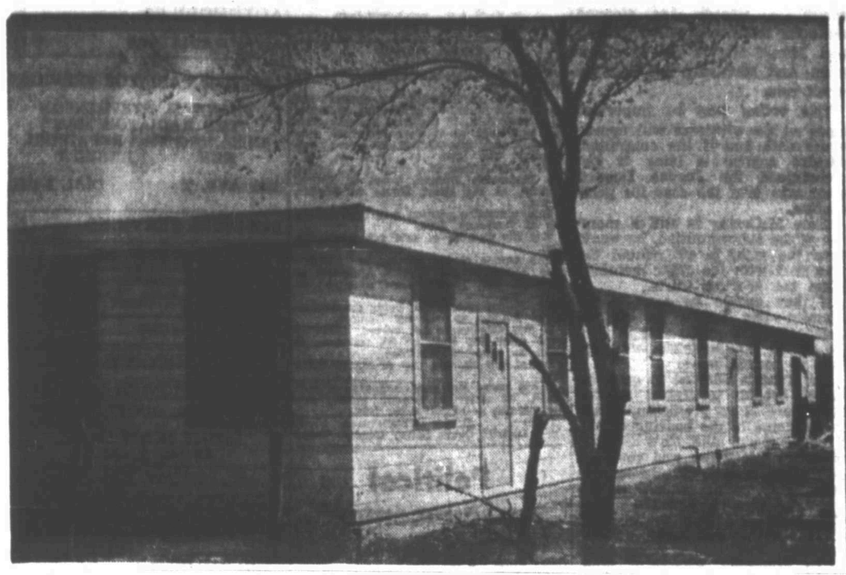

The new education building of the North Side Baptist Church, above, will be used for the first time Sunday. A brief dedication program is to follow the morning worship service, and open house in the building will begin at 2:30 Sunday afternoon. (Lee Watson photograph)

New Building Dedication Is Slated Sunday

Dedication ceremonies for the recently completed education building of the North Side Baptist Church will be held Sunday, the Rev. Jack Dean, pastor, said.

The building will be used for the first time on Sunday, and is completed except for minor finishing work, Mr. Dean said. The building, which cost about $10,000, has space for 15 classrooms, two assembly rooms, rest rooms and an equipment room. It is the first portion of a two-story education building planned by the church, with the remainder to be added later.

The dedication service is to be held immediately following the morning worship of the church. The service is to be recorded and will be broadcast at 7:30 Sunday night on the radio program sponsored by the church.

Open house in the new building will start at 2:30 Sunday afternoon, with the public invited, Mr. Dean said.

Members of the building committee of the church are G. M. Hanback, Bill Gilliam, Bill Snider, Bill Grimmett and Churney Hobbs. Hanback and Gilliam were in charge of construction work on the building, with most of the labor done by volunteer workers.

Food Quacks Still Making Pile Of Money

By ALTON L. BLAKESLEE
Associated Press Science Reporter

KANSAS CITY (AP)—The old-time medicine man didn't die—he's still doing business as the food faddist and food quack, a nutrition scientist said toda.

Some 10 million Americans pay out $500 millions a year for "health foods," "health aids" and "diet supplements" they don't really need, Dr. Horace L. Sipple, executive secretary of the Nutrition Foundation, New York, told the American Chemical Society.

Worse, he said, "the health of a significant number of these persons is being endangered through following the diet of the faddist."

Dr. Sipple, whose organization supports research to learn facts about nutrition in health and disease, said the usual method of the "food expert" is this:

He carries on a scare campaign, playing on natural fears of ill health and hopes for good health and long life.

He declares everyone suffers from some dietary lack.

He disagrees with established information, condemns the generally recognized and authoritative organizations and institutions.

He promises a quick, easy remedy if people do as he says.

And "he always has something to sell"—some product or pamphlet.

Fat people now are a main target, Dr. Sipple said.

"The racket of reducing aids and diets is now one of the most active and profitable operations of the nutrition quack.

"All types of food fads have one identifying characteristic — claims unlimited in scope and as fraudulent as any made by the medicine man of yesterday" who hawked cure-alls on street corners.

Calvary Baptist Class With Mrs. T. T. Swan

Mrs. T. T. Swan was hostess to the Ladies Bible Class of the Calvary Baptist Church yesterday morning. Seven members attended.

The study was based on "The Heart of the Gospel," with the current study to be concluded at the next meeting. Mrs. T. H. Boyd will be hostess for that meeting.

Accident Victim Is Returned Home From Galveston Hospital

A. D. Downing, 29-year-old trucking firm employe who was injured here last Nov. 29, was to be brought to Battenfield Hospital here from John Sealy Hospital in Galveston today by Bolger ambulance.

Downing, who lived at Trailer Village on Twenty-fourth Street in northwest Snyder, suffered a broken back and broken leg when a truck float bed fell on him while it was being loaded.

The victim was transferred about three weeks ago to the Galveston hospital, where he was to undergo rehabilitation training. He was paralyzed from the waist down.

Mexican Supper Slated By Methodist Circle

The Mary Martha Circle of the First Methodist Church is sponsoring a Mexican Supper Wednesday night at 6 o'clock in Fellowship Hall.

Profit from the supper is to help Spanish speaking Americans locally and also to help finance the institution of the Methodist Church to aid Spanish people.

The supper is open to those wishing to attend.

Bond Drive Is Over Half-Way Mark For Calvary Baptists Here

A total of $9,500 worth of bonds remain to be sold by the Calvary Baptist Church in a $20,000 bond drive to finance the new church building, the Rev. T. Geral' Cates, pastor, said yesterday. Work on the building is now underway, and it is hoped that it can be in use within 30 days having unfavorable weather to hinder construction or other unforseen difficulties.

Your own newspaper—The Snyder Daily News. For carrier delivery call 3-5433

AVENUE "D" BAPTIST CHURCH
30th at Ave. D

Sunday school	9:45 a.m.
Morning worship	10:45 a.m.
Training Union	6:30 p.m.
Evening worship	7:30 p.m.
Mid-week service	7:30 p.m.
Youth Rally, Friday	7:30 p.m.

"A small church with a great Message"

Floyd Strickland, Pastor

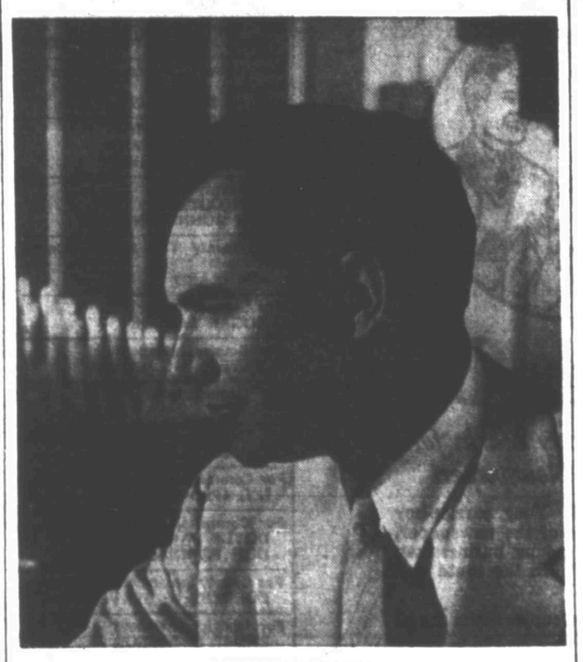

DONALD WILLING
. . . Trinity Choir director

SERMON TOPICS

"Forsake Not the Assembly" will be the topic of Warder K. Novak, minister of the Thirty-seventh Street Church of Christ, at the 10:45 service Sunday morning. At 7 o'clock Sunday night, he will speak on "Heaven and Who Is Going There."

• • •

The Rev. Glenn Ricketts, pastor of the First Christian Church, is to speak on "A One-Man Revival" at the 11 o'clock worship service of the church Sunday morning. The fifth study in the churchwide School of Missions will be conducted Sunday night. The subject will be the Hazel Green Academy in Hazel Green, Ky.

• • •

"Looking For the Things Above" is the title selected for the sermon to be given by the Rev. Benjamin Diaz at the 11 o'clock service of the Mexican Baptist Church Sunday morning. He will speak again at 7:30 Sunday night, taking as his topic "What Will We Do With Jesus?"

• • •

"The Church—Its Mission" has been selected as the subject of the morning sermon by Ted Norton, minister of the Twenty-fifth Street Church of Christ. "The Religion of Christ" will be his sermon at the evening service at 7:30 o'clock. Morning Bible study classes meet at 9:45 with the worship service at 10:45.

10-Day Revival At 1st Christian Church Will Start Wednesday

A 10-day revival meeting is to begin Wednesday at the First Christian Church. The Rev. Richard Chilton, minister of the First Christian Church in Sweetwater, is to be the evangelist.

"Christ, the Hope of the World" will be the theme for the meeting. Services will be held at 7:30 each night with the exception of Saturday.

Sermon topics for the first three services will be the "The High Cost of Discipleship," "God Is Not Ashamed of You," and "If I Were A Lost Man." An invitation is extended to the public to attend each evening and to participate in the singing and fellowship, the Rev. Glenn Ricketts, pastor of the church, said.

Guest Speaker Here Sunday At Methodist Church Is Planned

The Rev. Charles Lutrick, executive secretary of the board of education of the Methodist Northwest Conference, will speak at the two morning services of th First Methodist Church here Sunday.

"Mr. Lutrick is one of our outstanding young preachers with a great message," the Rev Woodrow W. Adcock, pastor of the church, said. A religious film, "Again Pioneers," will be shown at the evening service at 7:30. The Junior Choir will sing at the 8:45 service Sunday morning, the Sancturay Choir at the 10:55 service and the Youth Choir at the evening service.

Wayland Professor To Speak To Baptists Here

Dr. B. T. Maddox, professor of Bible at Wayland College in Plainview, and former pastor of the First Baptist Church in Clovis, N. M., will speak Sunday at the First Baptist Church.

The Rev. E. K. Shepherd, pastor of the church, is now conducting a revival at Wink and will remain there through Sunday.

Loraine Minister To Be At Avenue D Church

The Rev. W. D. Green of Loraine will be the speaker at both the morning and evening services of the Avenue I Baptist Church Sunday.

The Rev. Floyd Strickland, pastor of the church, will be conducting a revival in Ira at that time.

Trinity Choir To Sing Here Saturday Night

The Trinity University Concert Choir will give its second performance of the 1954 western tour at 8 o'clock here Saturday night in the First Presbyterian Church.

The Rev. Ronald Hubbard, Trinity alumnus, is pastor of the church and sponsor for the choir's appearance.

Donald Willing, director of the choir is a specialist in church music. He has studied organ and conducting in America and Europe and has studied choral directing under Louis Robert and Robert Shaw. Under his direction, the Trinity choir has become "one of the finest small choirs in America," according to San Antonio music critics. These critics chose the choir to appear before the Southwestern Division of the Music Teachers Association' in San Antonio recently.

Although traditionally a cappella, the choir will give several numbers with accompaniment by Max Carr. Carr, a pupil of the late Harold Bauer, will also play a group of piano solos. He is chairman of the piano division of the music department at Trinity.

The choir is to sing in Midland, San Angelo, Brownfield, Hobbs, N. M., Kermit, El Paso, Marfa and Sanderson before returning to San Antonio.

Episcopalians Attend San Angelo Meeting; Receive Alter Gifts

Mrs. Robert R. Patterson, 110 Milburn Street, attended the 44th Convocation District of North Texas Protestant Episcopal in San Angelo March 20 through March 22 and was appointed devotional secretary of the North Texas branch of the National Council of the Women's Auxiliary.

She was a delegate of St. John's Episcopal Church of Snyder.

Mr. and Mrs. Jess R. Green, 1205 Twenty-eighth Street, and Mr. and Mrs. Bob McAlister, 1011 Twenty-sixth Street, also attended the Convocation session and luncheon Sunday. Mr. Green is warden of the church here.

The Right Rev. George H. Quarterman of Amarillo presented the Snyder church a gift of an altar cross and communion candlesticks which were made by the Wortham Guild, London.

Waxahachie Preacher

The Rev. J. H. Hardaway of Waxahachie will conduct services at 7:30 Saturday night at the Primitive Baptist Church. A singing will be held at the church at 7 o'clock tonight. Refreshments will be served following the meeting, and the public is invited to attend.

Ira Baptist Church Will Hold Revival

The Rev. Floyd Strickland, pastor of the Avenue D Baptist Church, is speaking for a revival meeting at the Ira Baptist Church this week.

The meeting is to continue through Sunday night, the Rev. C. J. Smith, stor of the Ira church, said. Services are held at 7:30 each night.

Meeting Starts April 4

Cecil Hill of San Antonio will be the speaker for a meeting opening April 4 at the Thirty-seventh Street Church of Christ. The meeting is to continue through April 11, with services planned at 10 o'clock each morning and 7:30 each evening.

8:45 A.M.—Sermon by Rev. Charles Lutrick
(Junior Choir Will Sing)
9:45 A.M.—Church School Classes for Every Age
10:55 A.M.—Sermon by Rev. Charles Lutrick
(Sanctuary Choir Will Sing)
11:00-12:00—Radio Broadcast of Church Services
6:30 P.M.—Fellowship Meetings
7:00 P.M.—Adult Class Meeting—Bob Crowell, Teacher
7:30 P.M.—Film—"Again Pioneers"
8:30 P.M.—Recreation for Youth

Mid-Week Worship Service Wednesday at 7 A.M.—Pastor will speak

Attendance Crusade runs through Easter.

FIRST METHODIST CHURCH

Woodrow Adcock, Pastor — Avenue R and 27th Street

IN THE LAND OF MAKE-BELIEVE

Suppose we were *all* wealthy . . . and *all* healthy. And suppose we had to work only one day a week, and could devote the others to recreation and rest. And suppose we had no worries, no problems, no responsibilities.

Would we all be happy . . . really happy?

Of course not! For a week or two we might revel in our good fortune, and enjoy our freedom from care. And then suddenly life would become colorless and empty. For where would we find *incentive*? How would we recapture *ambition*? What would we substitute for *perseverence* and *fortitude* and *hope*: the qualities that crown existence with achievements?

And what would happen to FAITH—the true foundation of happiness?

In this work-a-day world, with all its turmoil and care, the man who depends on God lives with a smile in his heart. And week after week his shoes wear smooth the threshold of his Church as he rejoices in the love of His Saviour. He doesn't dream of happiness in a land of make-believe! He has found happiness.

THE CHURCH FOR ALL . . . ALL FOR THE CHURCH

The Church is the greatest factor on earth for the building of character and good citizenship. It is a storehouse of spiritual values. Without a strong Church, neither democracy nor civilization can survive. There are four sound reasons why every person should attend services regularly and support the Church. They are: (1) For his own sake. (2) For his children's sake. (3) For the sake of his community and nation. (4) For the sake of the Church itself, which needs his moral and material support. Plan to go to church regularly and read your Bible daily.

	Book	Chapter	Verses
Sunday	Psalms	48	1-11
Monday	Psalms	145	1-21
Tuesday	Ecclesiastes	12	1-14
Wednesday	Isaiah	6	1-8
Thursday	John	3	16-17
Friday	Galatians	5	13-26
Saturday	II Timothy	3	11-16

This Series of Ads Is Being Published Each Week In The Snyder Daily News, Sponsored By The Following Business Etablishments

Forrest Builders Supply
2109 25th Phone 3-3301

Scurry Butane Co.
1012 25th

Walter Hales Lumber & Supply
East Highway Phone 3-5732 or 3-6252

Snyder National Bank
Nearly Half Century Banking Service
Member Federal Deposit Insurance Corp.

West Texas State Bank
Member Federal Deposit Insurance Corp.

Battenfield Hospital Clinic
Snyder, Texas

Roe's Home & Auto Supply
SELLING THROUGH SERVICE
2207 Ave. S Phone 3-3402

The Deffebach Agency
Complete Insurance Service
Phone 3-5611 2808 Ave. R

Piggly Wiggly

Snyder Auto Supply
1300 Ave. R Phone 3-3301

Times Printing Company
PRINTING — OFFICE SUPPLIES
1021 25th St. Phone 3-7207

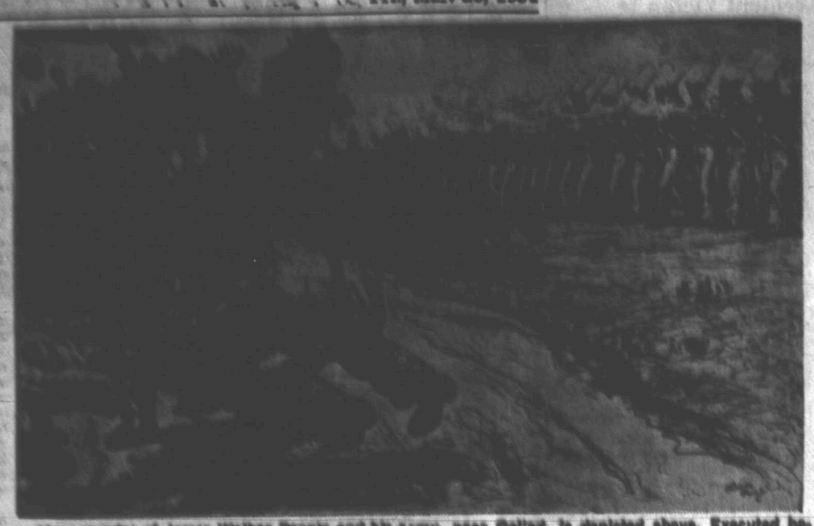

Mass murder of James Walker Fannin and his army, near Goliad, is depicted above. Executed before a firing squad in violation of a written surrender agreement, the Texans became immortal in Texas history. The Texan battle cry of "Remember Goliad" was shared with "Remember the Alamo" at the Battle of San Jacinto. The slaughtered Texans at Goliad numbered approximately twice those killed in the Alamo.

HERITAGE DAYS NO. 23

Massacre Of Fannin's Army Is Texas' 'Day Of Infamy'

"Days of infamy" in Texas came on March 27 and 27, 1836, when James Walker Fannin and his men were put to death. History records it as the Goliad Massacre. It gave Texans the battle cry of "Remember Goliad" when they later met Mexicans in the great decisive victory at San Jacinto.

Col. Fannin, on March 26, sought passage for his men to the United States, as provided in the written surrender terms. Unexpectedly, at 7 p.m., Santa Anna's orders to march the Texans before a firing squad reached Col. Portilla. Detailed as to the mode of execution, the Mexican general picked the next day, Palm Sunday, for the execution date.

The Texan prisoners were awakened at dawn that Sabbath day, ordered to form a line so as to be counted, and, beginning a march, had no reason to disbelieve the word they were to be shipped home.

Colonists, intercepted at Copano and numbering some 80, who had done no fighting, met the same fate of the Texan soldiers. Of the number, four Texan physicians were spared to attend Mexican wounded.

Col. Fannin and more than 300 of his men, halted outside Goliad, met death before the Mexican firing squad. Fannin, last to be executed, asked to be shot in the heart, not in the head; and he requested a decent burial.

A Mexican bullet pierced his skull and his body was pitched into a pile with the others, after the murderous firing squad members stripped the Texans of their clothing.

The massacre had taken place at Goliad, where Texans signed a declaration of independence the previous December. Too, it was there that the first shot had been fired in the revolution, Oct. 2, 1835, in resistance to Mexican soldiers who demanded a small cannon held by the colonists.

In Houston's camp, word of approaching Mexicans prompted burning of the Burnam and Dewees homes; and, reinforced by three companies of 130 men, the commander in chief started a retreat to the Brazos.

Famous Mother Of 22 Dies Of Old Age

Artesia, N.M. (AP) — A pet doe which lived twice the life expectancy of a deer and gave birth to 22 fawns has died on a ranch near Artesia.

Although a mother of note, she had a peculiar hatred for women wearing skirts.

Affectionately known as "Fawny," the 15-year-old doe was found in the Sacramento Mountains west of Artesia in 1969. The State Game Department said the normal life of a deer is seven or eight years.

Never tied or fenced in, she remained a pet. She gave birth to three sets of triplets and one of her first fawns, now 12, still in alive.

Fawny was reared on a bottle by Cecil Smith, Artesia grocery store operator. Early in her long life, she frolicked with children, tussling after them like a dog and answering to her name.

Then, one day she disappeared. A few weeks later she turned up again and led Van Welch, on whose ranch she lived, to a barn where her first fawns, twins, were bedded.

Soon after, she developed a mental twist—a deep dislike for shirts.

A woman visited the Welch ranch, and the doe galloped down from a hillside to answer to Welch's call. The deer attacked the woman, ripping the back of her jacket and blackening her eyes with her hooves.

But another woman visitor wearing slacks didn't draw the Doe's ire.

The game department said her actions "bears out our contention that a wild animal in captivity cannot be trusted. We definitely discourage anyone from making a pet of a wild animal because they so often have some kind of quirk which may make them attack at any time."

But Fawny always was gentle with children, although she disliked little girls——unless they were clad in blue jeans.

Fawny's domesticity puzzled forest rangers.

"They'd come around every once in a while," Welch recalled. "We explained she wasn't in captivity and then call her by name. She'd come bouncing off the hillside as proud as could be. The rangers would go away still puzzled. They kept coming around but never did find her inside a fence——she never was behind one in her life."

Jon Lindbergh Marries Girl In Chicago In Secret Ceremony

CHICAGO (AP)—The marriage last Saturday of Jon Morrow Lindbergh, 21-year-old adventurer, son of the famed "Lone Eagle" of the 1920s, to a former Stanford University classmate was disclosed yesterday.

His bride is the former Miss Barbara Robbins, 21, until recently a student at Northwestern University. They met at Stanford four years ago before she switched to Northwestern at Evanston, Ill. She plans to finish her senior year at Stanford.

The couple's honeymoon plans were not reported. Their marriage was kept secret until yesterday. It was disclosed by the return of the license to the Cook County clerk for recording and confirmed by Mrs. Walter Miller, aunt of the bride. The wedding ceremony was performed in Mrs. Miller's home in suburban Northfield.

KP Duty Going To Paid Civilians Now

ENID Okla. (AP)—Tough old mess sergeants and KP, scourge of rookie servicemen, are on their way out at the Vance Air Force Base.

The Air Force announced it was using Vance for an experiment, putting the mess halls under the jurisdiction of paid civilian personnel.

The civilians will be responsible for catering, serving, and best of all, policing the mess halls.

The Air Force said it feels the new routine should save money and at the same time provide better meals. It said rookie morale should improve with the elimination of KP.

Alaniz Trial For Murder Due To Be Set

BROWNWOOD (AP)—Judge A. C. Newman of the 35th District Court was to confer with opposing attorneys today on setting the murder trial of Nago Alaniz, transferred here on a venue change.

Alaniz is charged in the ambush slaying of Jacob B. (Buddy) Floyd Jr., nearly two years ago at Alice.

Young Floyd's father, arch political foe of George Parr, has testified that the youth was killed by bullets meant to assassinate the older man.

The elder Floyd testified in hearings that Alaniz and he were meeting in a secret rendezvous at the moment his son was slain as he went to the family car.

The Alice attorney said Alaniz told him that Floyd and then 79th Dist. Court Judge Sam Reams were marked for death because of a planned write-in campaign to re-elect Reams.

Such a campaign developed, but C. Woodrow Laughlin, ousted from the bench last week by the State Supreme Court, was an easy winner with the backing of political leader Parr.

Parr at the time of the slaying admitted political antagonism between him and Floyd but denied having anything to do with the slaying.

A San Antonio bar operator, Mario (El Turko) Sapet, and Alaniz were charged with murder and accomplice to murder in the case, but neither was accused of actually pulling the trigger on the murder weapon. Sapet received a 99-year prison sentence for his alleged part in the slaying.

Both the Sapet case and that of Alaniz were switched here from Jim Wells County. Alaniz' attorneys may ask another venue change for their client.

Dr. John F. Blum

OPTOMETRIST

Phone 3-3082 Snyder, Texas

N.W. CORNER OF SQUARE

Cross-Examination Unusual In Hearing

By JAMES MARLOW

WASHINGTON (AP)—It is a rare day in the Capitol when a witness before a congressional investigating committee is allowed to cross-examine someone who has testified against him.

This is the usual procedure: the witness, at a table, faces the committee members sitting behind a long, raised desk. They shoot questions at him. He answers or refuses to answer.

If he refuses, he must have a good reason—for example, that his answer might incriminate him—or he faces jail for contempt of Congress.

The witness may be permitted to ask the committee members a couple of questions. This is neither a cross-examination of them nor of some other witness who has said damaging things about him.

Now McCarthy is in the position of having to appear before his own subcommittee to answer its questions about his fight with the Army. And McCarthy insists he must be allowed to cross-examine witnesses against him.

It isn't final that he'll be permitted to do it. That will be decided when his subcommittee lays down its rules for the probe.

If McCarthy is refused cross-examining rights, he may appeal to the full Senate.

McCarthy, chairman of the subcommittee, already has stepped aside for this investigation, letting Sen. Mundt (R-SD) act as chairman. And McCarthy has said he won't vote.

This voting may be important since all the witnesses will appear under oath and if the committee decides anyone is lying it can recommend the Justice Department take over the case for prosecution.

Since McCarthy is still a member of the subcommittee, he would have the right to sit behind the long desk with the other members when the hearing starts.

If they decide he can't cross-examine—that they'll do all the questioning—he might just as well sit out in the audience until his time to testify came.

But if he is allowed to quiz the Army people testifying against him, there is no predicting either the outcome of the hearing or the direction it will take. He's a tough, relentless questioner and could, if he wished, drag in side issues. He says Army people should be allowed to question him too

The four principals in the case are McCarthy and Cohn on one side and the Army, represented by its secretary, Robert T. Stevens, and its assistant legal counsel, John G. Adams, on the other.

Tax Refund Sought; Run-Around Gotten

OMAHA, Neb. (AP) — James P. Davies of Omaha went on a trip last December and while he was gone Mrs. Davies paid the personal taxes on the family car. But she forgot to tell hubby.

Came March and Mrs. Davies went on a trip. Then Mr. Davies realized license plate deadline time was near. So he hustled to the courthouse and paid the tax.

A little later husband wife happened to be comparing notes — and lo!

Off to the courthouse went Mr. Davies, seeking a refund. The license bureau suggested he talk to the county treasurer; the treasurer suggested he talk to the county assessor; the assessor suggested he talk to the County Board — which Davies now seeks to do.

The stake is $17.

3-Carat Heirloom Is Sent Back In Mail

CENTRAL CITY, Neb. (AP) — Twelve years ago Mrs. Roy G. Gartney missed her diamond ring. The three-carat diamond was a family heirloom given her by her mother and she searched long and hard before giving it up as lost forever.

Now it has come back to her in the mail. A note told how the mailer took the ring, and added, "I had it reset. But you may have it all. Please forgive me."

Michigan Republicans Rejecting McCarthy

DETROIT (AP) — John Feikens, Michigan Republican state chairman, said last night Sen. McCarthy (R-Wis) "is not wanted as a party spokesman in this state."

"When he (McCarthy) was recently here," said Feikens, "it was over the objections of the leadership of the party and Sen. Homer Ferguson."

For Insurance Service

Call 3-5611

—Fire —Auto —Marine —Casualty

The Deffebach Agency

2606 Ave. R Box 925

You're the Boss

Your Carrier-Boy Works for YOU, Not the Newspaper!

● THAT'S RIGHT! Your carrier-boy is NOT an employee of the newspaper, but an independent young businessman whose only "bosses" are the route customers he serves.

He buys all your copies from us at wholesale, delivers them to you at retail—and the difference in price repays him for the services he renders to you. And, because he works for you in this way, he naturally does his best to please you—and welcomes any suggestions as to serving you even better.

In return, all he asks is prompt payment each collection day, of the small sum that buys the biggest bargain in your family budget—your daily copy of

The Snyder Daily News

Check... Your Printing Needs

Place Your Order Now . . . Prompt

Service On All Printing

Phone 3-7202

Times Printing Co.

LEGAL NOTICE

LEGAL NOTICE

TO:

THOMAS EARL ANDERSON

GREETING:

You are commanded to appear and answer the plaintiff's petition at or before 10 o'clock A.M. of the first Monday after the expiration of 42 days from the date of issuance of this Citation, the same being Monday the 26th of April A. D., 1954, at or before 10 o'clock A.M., before the Honorable District Court of Scurry County, at the Court House in Snyder, Texas.

Said plaintiff's petition was filed on the 4th of February, 1954.

The file number of said suit being No. 6361.

The names of the parties in said suit are: Allena Muriel Higgins Anderson as Plaintiff, and Thomas Earl Anderson as Defendant.

The nature of said suit being substantially as follows, to wit: for Divorce.

If this Citation is not served within 90 days after the date of its issuance, it shall be returned unserved.

Issued this the 9th day of March A.D., 1954.

Given under my hand and seal of said Court, at office in Snyder Texas, this the 9th day of March A.D., 1954.

(S) Eunice Weathersbee, Clerk
District Court Scurry County, Texas

Political Announcement

The News is authorized to announce the following candidates for office, election to be subject to action of the Democratic Primary.

For District Clerk:
MRS. EUNICE WEATHERSBEE

For County Treasurer:
MRS. MOLLIE PINKERTON

For Justice of Peace, Precinct No. 1:
W. C. DAVIDSON

For County Sheriff:
HOMER WHISNAND
LLOYD H. MERRITT

For County Clerk:
DAN COTTON
PAT JOHNSTON

For County Tax Assessor-Collector:
JIM IKARD

For County Judge:
EDGAR TAYLOR

For County Attorney:
WAYLAND G. HOLT

For Commissioner Precinct No. 1:
CLARENCE A. WADE

For Commissioner Precinst No. 2:
CULLEN H. TOOMBS

For Commissioner, Precinct No. 3:
L. L. (Pat) MOORE

For Commissioner, Precinct No. 4:
DOYLE PARMER
DON ROBINSON

For County Superintendent:
FORREST W. BEAVERS

For District Attorney:
RENAL B. ROSSON

For State Senator:
HARLEY SADLER

ALPHABET BUSINESS SERVICE

Who Sells What & Where Is He?

BUILDERS HARDWARE & MATERIAL

—We have a complete line of lumber and building supplies. Wholesale and retail. Walker Sales Lumber and Supply Phone 3-6702

BUTANE

—Call Scurry Butane Company, 3-2721 for prompt gas delivery. Sales & Services Domestic & commercial appliances.

FLOWERS

Fresh Flowers for all occasions. We telegraph flowers anywhere. Bell's Flower Shop Dial 3-4651.

FURNITURE

—Frigidaire refrigerators, washers, ranges. Also large selection of quality furniture at King & Brown.

INSURANCE

—Hugh Boren & Sons are dependable and experienced insurance, Real Estate Loans. Oil. Dial 3-3661.

ANNOUNCEMENTS A

SPECIAL NOTICE A-2

FREE TRANSPORTATION TO WEST COAST

We need responsible drivers for free trip one way to California, cars leaving each week. For further information and references—Dial

Office 3-6863
Res. 3-4420

WILL take your order for home baked cakes and pies. Mrs. Carl Hardaway Dial 3-4615

CARD OF THANKS A-3

We wish to express our thanks and appreciation to the many friends for their words of sympathy and kind deeds in the death of our loved one, Edd Rutledge.
—The Rutledge Family

We wish to express our sincere appreciation to our friends for every word and act of kindness in the loss of our beloved son and brother. Especially do we appreciate the beautiful floral offering and the food prepared. May God's blessings rest on each of you.
—The Jim Wright Family

LOST AND FOUND A-4

LOST — black and white female Rat Terrier. Bear over left eye. Answers to "Uppy". Call 3-5048. Doctor Wasson.

AUTOMOBILES B

AUTOS FOR SALE B-1

1950 Chevrolet club coupe, radio and heater. Good condition. $595.00. Dial 3-3763.

FOR SALE OR TRADE B-10

MOTOR SCOOTER

Cushman make. Good running condition. May be seen on Sunday from 3:00 to 6:00 p.m. at

2915 Avenue B

AUTOMOBILES B

AUTO RADIATORS B-11

SNYDER RADIATOR SERVICE

FRANK D. STEPHENSON
"THE RADIATOR MAN"
CLEANING REPAIRING
NEW REBUILT

1105 AVE. T DIAL 3-4131

BUSINESS SERVICES D

PAINTING, PAPERING D-11

FOR painters, paperhangers, tape and bedding men, call 3-6556. Tatum's House of Color for recommendations.

MISCELLANEOUS D-26

HENRY'S

AIR CONDITIONING SALES AND SERVICE. DUCTS BUILT.

Located on 24th between Avenue S and T
Dial 3-3263

Call C. R. Agee, 3-4355 or 3-5123 for painting, paperhanging, texturing. Free estimates, courteous service. All work guaranteed

EMPLOYMENT E

HELP WANTED FEMALE E-2

EXPERIENCED beauty operator wanted. Dial 3-5341.

POSITION WANTED, F E-6

WANTED: Job as carhop or waitress. Well experienced. Dial 3-4151.

WOMEN'S COLUMN H

ANTIQUES ART GOODS H-1

New stock constantly - china, cut glass and furniture. Antique Shop. 2508 Avenue "N" Phone 3-4961

CHILD CARE H-3

I would like to care for one or two small children in my home. 2602½ Avenue H.

Will care for your children day or night. Mrs. Bama Davis 801 25th Street. Phone 3-5608.

Child care in your home nights. Mrs. Johnson 2307 Avenue "J" Dial 3-3613

Care for your children, day and night. Free Transportation. Mrs. J. C. Beavers, 901 25th Street. Phone 3-3938

LAUNDRY SERVICE H-5

WANTED: Ironing in my home. Charge by piece. 1709 Avenue E. Dial 3-5665.

SEWING H-6

ALTERATIONS
DRESSMAKING

Expertly done by one who has 10 years experience with two leading dress shops in Houston.

Phone 3-4862
3207 40th St.

SEWING!

We make buttons, buttonholes, belts, buckles, put on pearl snaps, rhinestones, hemstitching, hand made gifts and squaw dresses.

Mrs. W. M. Nichols
2601 Avenue U
Dial 3-6343

MISCELLANEOUS H-7

HOME SERVICE
DURACLEANED rugs and upholstery stay clean longer. Pile unmats. Colors revive. Cleaned in your home. Use again same day. Inexpensive world-wide service.
DURACLEAN FABRIC SPECIALIST
DIAL 3-5017

For your Stanley Home Products and Demonstrations. Call Marie Carter, 3-3834.

FARMER'S EXCHANGE J

POULTRY J-4

RABBIT MEAT

Straight from hutch to consumer. Young and tender. 8 to 9 weeks.

Dressed. Cut for pan and Bar-B-Que

M & T RABBITRY

Clairemont Road & Gilmore Ave.
Phone 3-6737

MERCHANDISE K

BUILDING MATERIAL K-1

PAY CASH and save

2x6 8 and 8-foot	$4.95
15 lb. Asphalt Felting 432' Rolls	$2.79
2x4 and 2x6 10-foot through 20-foot	$6.25
1x12 Fir Sheathing	$6.95
Cedar Shingles Red label	$7.75
Asbestos Siding, sub grade (ass't colors)	$6.95
Corrugated Iron (29 gauge) 6 foot through 12 foot	$8.95
24x24 window units	$8.95
24x24 Window units	$7.95
3-8x6-8 glass doors	$8.09

VEAZEY CASH LUMBER CO.
1 mile West On Lamesa Highway
Phone 3-6512

HOUSEHOLD GOODS K-4

LATEST MODEL ELECTROLUX
The Vacuum Cleaner You Never Have to Empty
Free Demonstration

Phone 3-3140
ETHEL ROBBINS

FOR BEST RESULTS, USE THE SNYDER DAILY NEWS CLASSIFIED DIAL 3-5426

The crowd of diners and dancers shown above were at the Cosmorama Study Club banquet Friday night at Burney's banquetroom on the East Highway. The party of about 60 couples was served T-bone steaks, then danced until late in the evening. R. W. (Chunk) Burney and Joe Rue Burney, owners of the Burney Cafe as well as the Chuck Wagon Restaurant, say that as many as 200 persons can easily be accommodated in the banquetroom. (Lee Watson photograph)

HERITAGE DAYS NO. 19

Texas Prisoners Starve At Goliad

The Texan government established itself in the newly-designated capital at Harrisburg on March 22, 1836, while Sam Houston's headquarters camp welcomed arrival of Capt. Henry Teal and a company of regulars.

Arriving in the Mexican camp at captured Goliad, at the same time, were the last wounded prisoners taken at Coleta, including Col. Fannin. An old church was pressed into service as a prison and crowded Texans received no other food than a scant pittance of beef. There was no salt; no bread.

Fannin, learning how badly his men were treated, protested to Gen. Urrea, calling upon the Mexican leader to live up to terms of the signed surrender agreements.

Treatment of the prisoners in disregarding signed capitulation terms was a heavy penalty for Col. Fannin's error in delaying for four days the order of Sam Houston to retreat with all possible haste from La Bahia to Victoria, and in sending out Col. Ward and his men in search of Capt. King.

It was a human error in attempting to save lives; and a like mistake in trusting the Mexicans to fulfill a written surrender agreement.

Inspector General Hockley, rejoicing in arrival of Capt. Teal's regulars, advised Secretary of War Rusk that "a small detachment of volunteers, reinforcements, and supplies are hourly expected."

Houston had reinforced the guards at Mosely's to 200 men. He ordered the camp to be "reformed in a thick wood on the bank of the river, and in a position highly favorable for observation and defense, its present flanks and front being well protected by felled trees, brush and timber."

Confidence of the Texas troops had been increased by arrival of Capt. Teal and his men and a wagon, containing arms and ammunition. Rusk was asked, if possible, to rush horses, sabres, and pistols. With them "we could furnish the material for an efficient corps of cavalry."

Sidney Sherman served Sam Houston as right-hand man in training Texan troops as they retreated toward San Jacinto. He was accompanied to Texas by volunteers recruited in Kentucky and Ohio, quickly was named to Houston's staff, and is credited with being the first to cry "Remember the Alamo. Remember Goliad" at San Jacinto. Later, he was to become the father of Texas railroads.

Town Waiting To Get Funds

CLIO, Ala. (AP)—With the deadline at hand, Clio waited tensely today for an answer to the $167,000 question they put to banker Royall Reynolds.

Reynolds could not be reached for comment. He promised last Friday after returning from a 12-day absence that every depositor in the Merchants Exchange would be paid in full" by the first of next week."

Disturbed townspeople took that to mean either today or tomorrow.

The banker's 14-year-old son Tommy reported by telephone last night that his parents were not at home.

Reynolds, a Sunday school teacher and former mayor of this southeast Alabama farm community, is free in $7,500 bond on three indictments charging embezzlement.

About 135 customers of the unchartered bank, which handled most of the cash for the entire town, have already jotted down claims amounting to more than $167,000 in a notebook in Mayor Dan Easterling's office.

Exchange funds deposited in the First National Bank of Atlanta amount to only $81,800—less than half the amount depositors claim Reynolds owes them.

Asian Flood Waters

KABUL, Afghanistan (AP) — Reports reaching here today from Chahkansur, in southwestern Afghanistan, said floodwaters from the Khuspas Rivee have inundated 79 villages, drowning at least eight children.

60 Years Of Marriage Brings Some Advice

OKLAHOMA CITY (AP)—After 60 years of marriage, Mrs. W. L. Basinger gave her formula for a successful union.

"I give him lots of loving and set a hot plate of biscuits before him every day."

Dr. Basinger added, "I give her lots of loving too."

For the third time, the Basinger's repeated their wedding vows before a minister. They had a similar ceremony on their golden anniversary 10 years ago.

"This marriage is bound to stick because you know the third time is a charm," Mrs. Basinger said.

He is 79; she is 75.

Girl Loses Hand In Airplane Propellor

DALLAS, Tex. (AP)—"Why don't I faint? Oh, how I wish I could faint," sobbed a 16-year-old girl whose left hand had been cut off at the wrist by an airplane propellor.

Sylvia Norman of Waco had taken a ride here yesterday with her uncle in his light plane. As she climbed from the plane she lost balance and fell into the spinning propeller.

The girl did not lose consciousness as by-standers fashioned a tourniquet. She was described in satisfactory condition at a hospital.

Missing Fighter Plane Is Discovered Crashed

TAZEWELL, Va. (AP)—An F51 fighter plane, missing since Friday on a flight from Battle Creek, Mich., to Charlotte, N.C., was found crashed and burned on a mountain near here yesterday. The body of the pilot was still in the cockpit.

State police reported that papers in the plane carried the name of Robert Smith. The Air National Guard at Charlotte previously had identified the pilot of the missing plane as Lt. R. B. Smith of Lansing, Mich., a member of the Michigan Air National Guard.

Threats Against High Officials In Britian

LONDON (AP)—Scotland Yard assigned a special bodyguard to Mrs. Oliver Lyttelton, wife of Britain's colonial secretary, yesterday following receipts of a letter threatening her with death.

British political leaders and newspapers have received letters with similar threats against Queen Elizabeth II if she carries out her plans to visit Spanish-claimed Gibraltar May 10. Prime Minister Churchill's wife also received a threatening letter a week ago.

Harris Makes Store Changes

A re-arrangement of the fountain department and merchandise in Harris Pharmacy has just been completed that will make the drug store more convenient for shoppers, Perry D. Harris, owner, said.

Harris said that a row of boothes in the fountain department has been removed and that all greeting cards stands have been assembled in the space made available by the removal of the booths.

"A customer looking for a greeting card of any kind now has one of the largest selections in West Texas assembled in one spot for quick selection of the cards desired for any occasion," Harris stated.

A complete re-arrangement of the entire store was worked out so that customers will find the store more convenient than ever for quick shopping for cosmetics, drugs, or gift items.

By making more merchandising space available, many new lines of merchandise are now displayed in the store, Harris said.

Some of the new lines included toiletries and perfumes of light essence made especially for spring and summer, he said.

Burney Able To Handle Big Parties Here

The long-standing problem of a place for large groups of persons to hold banquets and parties in Snyder has been solved by the Burney Cafe on the East Highway.

R. W. (Chunk) Burney, one of the owners and managers of the cafe and banquetroom, says that as many as 200 persons may easily and quickly be served in the spacious banquetroom which can also serve as a ballroom for a dance or party by the group later.

An example of such use of the banquetroom was shown last Friday night when the Cosmorama Study Club held a banquet and party for more than 60 couples there.

"Several more couples could easily have been accomodated in the banquetroom at the time," Burney said.

Catering to such parties is a specialty of Burney, who has been a Snyder restaurant operator for several years.

"The secret of success with large parties is serving good, well prepared food quickly so that the guests do not have to twiddle their thumbs while waiting to be served," Burney said.

For Friday night's party the menu included T-bone steaks as the meat course.

Burney said that reservation of the banquetroom for banquets or dances could be made by calling either the Burney Cafe or the Chuck Wagon Restaurant.

Picture Taking Must Be Repeated In Denver

DENVER (AP)—One after another, Denver policemen sat before the identification bureau's camera to have their pictures taken—an annual chore to maintain files.

It took the better part of a week, and was concluded yesterday.

Then somebody checked the camera. It wasn't working—hadn't been all week.

At least 150 of Denver's finest will start the parade before the camera again today.

Play For Deaf Persons

BOSTON (AP)—Some 500 deaf persons yesterday saw and "heard" a performance of "Pilate's Daughter," the nation's oldest passion play.

The 53-year-old drama was translated into sign language by the Rev. Stephen Landherr, who stood on a platform at the side of the stage during the amateur performance at St. Alphonse's Hall.

Vaccination Of Babies Found Safe By Doctor

By ALTON L. BLAKESLEE
Associated Press Science Reporter

CLEVELAND (AP) — Vaccinating babies minutes after they're born is safe, effective insurance against dangerous whooping cough and diphtheria, a family doctor finds.

The shots in the arm against these diseases usually aren't started until babies are three to six months old or more.

But Dr. Herbert D. Chamberlain, McArthur, Ohio, told today of good results from giving them as immidiate birthday shots as part of the routine treatment of newborn babies.

Of 717 babies treated this way since 1948, not one has had whooping cough or diphtheria, even when other children in the family contracted these diseases, he says in an exhibit for the American Academy of General Practice.

Between 1943 and 1948 in his rural practice in Vinton County, Ohio, there had been 40 cases of whooping cough and 10 deaths among babies less than a year old, he said.

Since 1948, there has not been a single case of whooping cough, except in one baby not inoculated at birth, he said.

He cited government statistics which show whooping cough kills more babies from 1 to 12 months old than all other diseases combined.

He gives the babies a standard vaccine combining protection against whooping cough, diphtheria, and tetanus, a main cause of blood poisoning.

A full treatment consists of three shots. The second is given when the baby is 6 weeks old, when the mother receives a checkup for recovery from childbirth. The third is given when the baby is 3 months old. Three fourths of all the babies have had the full series, he said.

Movie Couple Denies Plans For Wedding

HOLLYWOOD (AP)—Actress June Haver and actor Fred MacMurray are back from South America today both denying they have wedding plans.

They arrived in Los Angles by plane from Panama last night with actor Walter Pidgeon on the last lap of a return trip from Sao Paulo, Brazil, and the International Film Festival.

"No, we do not," Miss Haver replied when asked if she and MacMurray contemplated marriage. His reply was "ask Joan Fontaine."

MacMurray, 45, and a widower, referred to reports that the actress had said in Miami, Fla., that he and Miss Haver, 27, were planning a wedding.

When first asked about the wedding reports last week, the actor told reporters, "It's too early to talk about marriage. We have no definite plans."

Services For Retired Farmer, W. P. Moore

FROST, Tex. (AP)—Services for W. P. Moore, 83, a retired farmer, were held here today. Moore, who lived in Frost, died at Corsicana yesterday after a lengthy illness.

Survivors include his wife; three sons, Paul Moore, sports editor of the Corsicana Daily Sun; Ben H. Moore; R. B. Moore, Pasadena, and two daughters, Miss Mayme Moore, Corsicana, and Mrs. W. R. Carmichael, Bryan.

REAL 'HOT' FISH

Japanese scientists use Geiger counters to check radioactivity of a large tuna, part of the catch of the fishing boat Fukuryu which was showered with radioactive ash from the March 1 thermonuclear test explosion in the Bikini area. Part of the boat's catch reached the market, causing a sharp drop in prices.

Huge Amount Of Vaccine Is For Polio Test

NEW YORK (AP)—Enough commercially manufactured trial vaccine to inoculate more than 370,000 children will be available for the polio field tests about April 12, it was announced today.

Dr. Hart E. Van Riper, medical director of the National Foundation for Infantile Paralysis, made the statement in a "status report" to all state health officers.

After April 12, he added, "vaccine will be coming forth at a continuous rate to enable us to move rapidly toward the completion of the field trials which will include between 500,000 and one million school children in the first three elementary grades."

The vaccine to be used will be that developed by Dr. Jonas E. Salk, of the University of Pittsburgh, under a grant from the National Foundation.

Van Riper said Salk would begin today inoculating 2,500 children in the Pittsburgh area with vaccile produced commercially in accordance with Salk's specifications. Salk already has used vaccine produced in his own laboratory on about 5,000 children.

Van Riper added that as soon as the necessary period of observation of these children has elapsed—or about April 12—"we will have on hand ready for use approximately 1,113,800 cubic centimeters of vaccine, or enough to inoculate 371,266 children." The National Foundation's field trials can get well under way with this backlog of vaccine on hand, Van Riper added.

The results of Salk's first 5,000 inoculations, Van Riper said, indicated clearly the ability of the vaccine to stimulate production of high levels of polio antibodies in humans. The results also showed, he added, that "the vaccine is free from any agent which could cause any unusual reaction."

Van Riper said 44 states already have indicated their desire to participate in the trials.

Seven Found Safe At Greenland Crash Scene

ST.JOHN'S, Nfld. (AP)—U.S. Air Force officials said last night a C47 missing since last Wednesday has been spotted on a Greenland glacier. Five crewmen and two civilian scientists abroad were reported safe.

The plane, equipped with arctic survival equipment, had made an emergency landing after runing out of fuel. Search planes located it 200 miles north its base at Thule, Greenland, Saturday.

Douglas Leads Hiking Group

Along the C&O Canal in Western Maryland (AP)—Supreme Court Justice William O. Douglas and a steadily dwindling party of hiking companions pushed forward today on their 184-mile walk to Washington, D .C.

At the end of their third day's journey lay Fort Frederick State Park and the only night of camping in the open the party plans before its scheduled arrival in Washington Saturday.

The group spent last night at the Woodmont Rod and Gun Club near Hancock, Md., 37 miles southeast of Cumberland, Md., where they started out Saturday morning.

Douglas is seeking to demonstrate to two Washington editorial writers, and others who joined the group, that the natural beauties of the government-owned Chesapeake and Ohio Canal would be marred by construction of a proposed federal highway.

His challenge to the editorial writers, who favored the parkway, resulted in the eight-day journey.

In the first day of slogging over muddy trails, and in yesterday's blustery weather which included even a few snow flurries, the expedition shrank from 34 to about 25 who planned to continue today's leg of about 20 miles.

The walking pace also slowed from an average of a little over four miles an hour the first day to three miles an hour yesterday. Liniment was being liberally applied to sore muscles last night.

Most of the nine who quit the party, though, were newsmen, government officials and others who had to get back to other assignments or their regular Monday jobs.

The rugged justice, who relishes outdoor life, showed little sign of fatigue. Charles P. Thomas, the 78-year-old retired mailcarrier from Washington and oldest man in the group, also was going strong.

143 Direct Descendants

CHARLESTON, W.Va. (AP)—Jacob Atkins, 105-year-old retired farmer from Ashford, W.Va., died leaving 143 direct descendants.

If adenoids are not removed soon enough, they can cause permanent deafness.

Half the U. S. women who reach age 65 this year will live to be 80.

Lota' Burger on 6" Bun. Square Meal on Round Bun 30c
Lota 'Burger Junior on 4½" Bun . . . 19c
Lota' Burger Drive-In 1510 Ave. S
J. T. Murphree, Mgr.

PLUMBING SERVICE AND REPAIRS
Contracting-Heating And Plumbing
CITY PLUMBING & SUPPLY
1801 Avenue S Phone 3-6364

M&M RADIO & ELECTRIC
FREE ESTIMATES ON ALL
ELECTRICAL APPLIANCE REPAIRS
DIAL 3-3793

WOLFE STUDIO AND CAMERA SHOP
PORTRAITS — COMMERCIAL PHOTOGRAPHY
All Types Photographic Equipment—Movie and Still
Movie Projectors For Rent

Competent
Registered Pharmacist
To Serve You
SNYDER DRUGS
West Side Of Square Phone 3-3451

For Courteous & Reliable
Real Estate
SERVICE
Call Or See
Jack & Jack
Realty
1921 26th Phone 3-3452
"Member Snyder
Real Estate Board"

Your Purina Dealer
HAS A COMPLETE LINE FOR PURINA CHOWS
FOR —
• Stock • Poultry
• Dogs • Rabbits
CLARK FEED & SEED
1607 25th St. Phone 3-6691

CRAFT STUDIO
and CAMERA SHOP
Movie Camera Headquarters

NEW CONOCO SERVICE
TPC CONOCO GASOLINE
J. B. EARLY CONOCO SERVICE
812 25th St. Ph. 3-9203

Sta-Nu DRYCLEANER'S FINISHING PROCESS
ANY TYPE — — — —
ALTERATIONS or
DYING
HATS FACTORY CLEANED, REBLOCKED
HIGHLAND PARK CLEANERS
Big Spring Hwy. 3-7261

GOOD BARBECUE
TRY SOME — YOU'LL AGREE IT'S THE BEST
HEAT CONTROLLED FRIED CHICKEN
CHUCK WAGON
25th Street & Ave. L Ph. 3-6182

EVERETT STUDIO
Featuring cool, comfortable Strobelights . . . Specializing in Glamour Portraits and Children Photography.
610 24th Street Dial 3-3957

LOCAL or Long Distance Moving
Dial 3—6791 Day or Night
McAlister Transfer & Storage

COMPLETE AUTO UPHOLSTERY AND
POLISH SERVICE
Ming Plate Polish Franchise
Ming Magnifies and preserves car beauty
HOWARD'S TRIM SHOP
210 East Highway——Phone 3-4481

Ming-Plating and Polishing
Denson Gulf Service
300 East Highway Phone 3-3912

BELL'S FLOWER SHOP
Nursery Stock
Cut Flowers, Plants and Floral Design
804 25th STREET
Phone 3-4651

Everything For The Builder
LUMBER
ROOFING
TOOLS
LINOLEUM
Forrest BUILDERS SUPPLY

HARRIS PHARMACY
SNYDER REXALL STORE
• Leading Cosmetics in our Complete Cosmetic Bar
• Prescriptions Filled and Delivered Anywhere
• Complete Fountain Service
Everything You Need In Drugs and Sundries
PHONE 3-3261

Cosden
Higher Octane Gasoline
Cosden
Para-Fine Motor Oils
VEEDOL
Motor Oils
Mansfield Tires and Tubes
At the Sign of The Cosden Traffic Cop
HIGHER COSDEN OCTANE
BASS OIL COMPANY
912 25th Cosden Jobber Snyder, Texas
2 Miles South On Big Spring Highway

Tigers Head For Big Spring With First Win Under Belts

The Snyder Tiger baseball squad journeyed to Big Spring this afternoon to seek revenge for the beating they took here Tuesday in their first game of the season.

When the Tigers met Big Spring Tuesday, they had never played a game, with the exception of about four on the team who were in the Pony League. This time the Tigers have a win behind them. Alan Snead was named by coach Speedy Moffett as his starting pitcher today.

The Tigers yesterday downed Rotan here 5-3 to bring their season record to 1-1.

Paul Hayes, a junior, pitched the entire seven innings of the game. It was Hayes' first pitching of the season. He handled the opposing team well, allowing only three hits, those only singles. He struck out four and allowed seven walks.

Rotan started John Matthies on the mound, and Matthies started the game in good form. With Rotan one run ahead in the first inning, Matthies fanned two Tigers and walked two, then another was put out on a run to first. The next inning, Matthies walked the first batter, Bernie Hagins. The next, Jimmie Rodgers, was put out pitcher to first, then Joe Reeves walked, Hayes went down swinging, and Jerry Taylor walked to load the bases. Matthies then walked Tommy Pritchard to bring in one run by Hagins and walked Don McNew to bring in Reeves.

Richard Martinez was the substitute pitcher, who came in with the bases loaded and two away. He made quick work of fanning Royce Pierce and retiring the side. During his part of the game Martinez struck out six and allowed only two walks. Matthies had fanned two and walked seven.

In the third inning, Hayes struck out two and walked two, then Edward Velez batted into the center of the field and made it to first on fielder's choice, while Stanley Edwards crossed the plate. That knotted the score 2-2.

In the bottom of the inning, the Tigers answered that with two runs. Mike Gibson got to first on an error, while Hagins walked. They both advanced a base when Rodgers was put out at first. Reeves fanned for the second out. Then Hayes stepped to the plate and slammed a double to center field, bringing in both Gibson and Hagins. The side was retired when Taylor was put out at first.

The Snyder nine made another run in the fourth to put them ahead 5-2. McNew tripled into center field, Pierce struck out, then McNew came in when Gibson put the ball into the infield and made first on an error.

Rotan made one more run in the sixth. Martinez walked, Wayne Rivers struck out. Martinez got to third on passed balls, and he came in for the run when Jim Waddell, who had walked, tried to steal second.

SNYDER (5)	AB	R	H	E	PO	A
Taylor, cf	3	0	1	0	1	0
Pritchard, 2b	2	0	0	0	1	3
McNew, 3b	2	1	1	0	0	1
Pierce, rf	4	0	0	0	1	0
Gibson, c	4	1	1	0	2	2
Hagins, lf	1	2	0	0	1	0
Rodgers, 1b	1	0	0	0	2	0
Reeves, ss	2	1	0	0	2	1
Hayes, p	3	0	1	0	0	1
Totals	22	5	4	0	11	14

ROTAN (3)	AB	R	H	E	PO	A
Edwards, 3b	2	2	0	0	0	2
Waggoner, ss	3	0	1	1	1	0
Velez, R., 1b	3	0	1	0	1	5
Velez, E., c	3	0	0	0	1	0
Matthies, p	1	0	0	0	0	2
Martinez, p	2	1	0	0	0	1
Rivers, lf	2	0	1	0	0	0
Waddell, J., rf	1	0	0	1	1	0
Minton, 2b	3	0	0	0	0	0
Waddell, D., cf	3	0	0	0	0	0
Totals	23	3	3	2	4	10

Score by innings:

Snyder	022	100	x—5-4-0
Rotan	101	001	0—3-3-2

2B—Hayes; 3B—McNew; BB—off Hayes, Edwards 2, R. Velez, Rivers, J. Waddell 2, Martinez; off Matthies, McNew 2, Pritchard 2, Hagins, Taylor, Reeves; off Martinez, Hagins 2; SO—by Hayes, J. Waddell, D. Waddell, Waggoner, Rivers; by Matthies, Taylor, Pierce; by Martinez, Hayes, Reeves 2, Pierce 2, Pritchard; Winner, Hayes; Loser, Matthies; LOB—by Snyder 10, by Rotan 5.

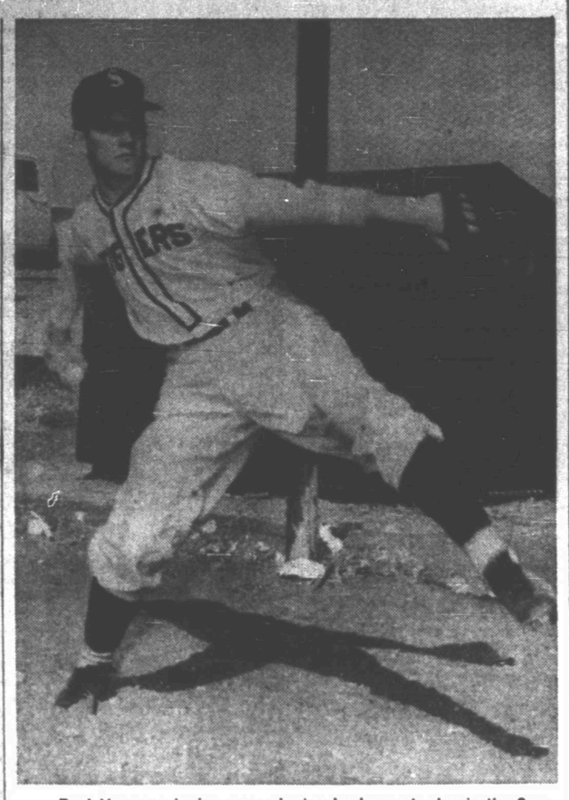

Paul Hayes, a junior, was winning hurler yesterday in the Snyder Tigers' 5-3 baseball win over Rotan here. Hayes gave up only three hits. The Tigers are in Big Spring this afternoon, trying to get revenge for the 12-7 beating they suffered from that team here Tuesday. Their record is now 1-1. (Lee Watson photograph)

SPORTS

13 From Here To Relays In Odessa Today

Thirteen high school cindermen from Snyder were in Odessa today, running in qualifying rounds of the West Texas Relays.

The squad, coached by Jack Dillon, was entered in 10 events. Entries were Bernie Hagins and Gerald Crawford, 100-yard dash; Reagan White, Keith Pitner, Bob Rogers, and Tommy Ivison in the sprint medley relay; White, Ivison, Rogers, and Naxey Davis in the 440 relay; Jack Spikes, Crawford, Rogers, and Ivision in the 880 relay; Jimmy Key, Larry Bills and Fred Cross in the mile run; White, Ivison, Rogers, and Davis in the mile relay; Spikes in the discus and shot put, Billy Sellars in the pole vault, and Vernon Lily on the high jump.

ODESSA, Tex. (AP)—The big, bustling West Texas Relays open today with a splurge of record-breaking indicated before the onslaught of the greatest field to ever show in this track and field carnival.

The university division, with Texas a high favorite, and the college class, in which North Texas State, winner of two major meets already this season, is expected to make its debut with a title, won't see action until tomorrow.

Athletes from 35 high schools hit the cinders this afternoon with Amarillo's defending champions again the choice to romp in with the crown but facing stout opposition from five West Texas powers — Andrews, Lubbock, Odessa, Pampa and Fort Stockton.

CLIMAX TOMORROW

The schoolboys hold preliminaries and a smattering of finals then move into semi-finals tomorrow morning along with the college and university trials. The climax comes tomorrow afternoon as the three-division meet roars through its finals.

There also is golf and tennis for the high schools with 15 teams entered in the links show and 32 tennis teams. Golf and tennis also starts today with Amarillo a mild favorite in the 36-hole golf meet and the tennis tournament listing Amarillo, San Angelo, Abilene and Pyote as favorites.

Record-smashing should start with a flourish this afternoon as Gene Ellis of Andrews aims at the 15-second high hurdles mark, Jerry Dean of Lubbock levels on the pole vault standard of 12 feet and Crane's Clarence Miller likely to crack the 6-feet 1⅞-inch high jump record. Ellis has done 14.5 this season, Dean has vaulted 12 feet 4 inches and Miller has eclipsed the high jump standard.

RECORD BREAKS DUE

Texas' great sprint brigade is due to take down a flock of records and University of Houston can also figure in some shattering efforts. They wouldn't be surprised if the 9.5 record in the 100-yard dash should be equalled or bettered under the flying spikes of Charles Thomas and Dean Smith of Texas. And the Texas sprint relay team could carve up the record of 41.3 while Southern Methodist and Texas might trim the mile relay record of 3:17.7 below size. Jerry House of Texas is a strong threat to the broad jump record of 23 feet 10 inches.

Charles Holding of East Texas State, who has leaped 6 feet 9 inches in his illustrious career, should better the record of 6 feet 3⅞ inches in the high jump. Les Vanover of Abilene Christian may do the same. He has soared 6 feet 6 this campaign.

Contesting in the university class are Texas, Houston, Baylor, Rice, Southern Methidist, Texas Christian and Texas Tech.

There are 11 colleges entered—North Texas State, East Texas State, Sul Ross, Howard Payne, McMurry, Hardin-Simmons, Abilene Christian, Texas Western, University of Corpus Christi, West Texas State and New Mexico Military Institute.

SPECIAL

Your Watch Cleaned Oiled And Adjusted

$3.95

(Automatic & Chronographs excluded)

We Give S&H Green Stamps

BRUTON'S

East Side Square

Town & Country

Now Offers You A Complete Sales and Service On All Types Of

PLUMBING AND HEATING EQUIPMENT

● Repairs and New Work ● Prompt, Efficient Service

Satisfaction Guaranteed

Lamesa Hwy. 2403 25th Ph. 3-3362

Henry Salsbury, Master Plumber

REAL ESTATE LOANS

Commitments Made In Our Office and Approvals Issued

Loans Made To

BUY — BUILD — IMPROVE — OR REFINANCE

FHA — GI — CONVENTIONAL LOANS

LOWEST RATES — PROMPT SERVICE

Milburn Mortgage Corp.

1332 Avenue S Dial 3-6212

Konno Going After Records

SYRACUSE, N. Y. (AP) — Ford Konno, the swift Olympian from Ohio State via Honolulu, will make an assault on his own 220-yard record tonight in the NCAA Swimming Championships in the speeded-up Syracuse University pool.

He already has applied for recognition of his world record of 2:04.7 and Syracuse swimming Coach Ted Webster said it wouldn't pay anyone to bet against him.

Webster pointed out that the 25-meter pool is one of the fastest rigged for collegiate competition. It has been rebuilt with special overflow pipes to carry off any waves that might hamper the swimmers.

Konno certainly has found the pool to his liking. In last night's 1,500-meter freestyle, he smashed his own NCA record of 18:15.5 by splashing over the distance in 18:14.4. It was the first event of the 31st annual championships and Konno left no doubt as to his superiority over the rest of the field.

The second-place man, Bill Yorzyk of Springfield, was clocked in 18:57, the only other man in the four-heat field to get home under 19 minutes.

Branca Had Trouble Against Home Run Hitters Yesterday

By RIP WATSON
Associated Press Sports Writer

The dreaded home-run ball, which added Ralph Branca's name to the list of baseball's greatest "goats" in 1951, still is dogging the handsome right-hander.

Branca yielded three home runs good for a total of six runs—in five innings yesterday against Cincinnati. The Redlegs went on to beat the Detroit Tigers 13-11. Wally Post, a .242 hitter with Cincinnati last year, hit the first with the bases empty, and pitcher Harry Perkowski added to Branca's embarrassment with a similar homer.

Then Hobie Landrith (.240 last year) slugged one out of the park with the bases loaded.

It was Bobby Thomson, then with the New York Giants, who victimized Branca with a home run in the final game of the 1951 National League playoff against Brooklyn. The historic blow cost the Dodgers a pennant and just about wrecked what had started out as a promising career for Branca with the Brooklyn club.

At the age of 21, Branca won 21 and lost 12 in leading the Brook to a pennant. He never reached that figure again, although he was one of Brooklyn's better pitchers until Thomson unloaded against him. He pitched in only 16 games in 1952, winning four and losing two, and was sold to the Detroit Tigers last year after yielding 12 runs in 11 innings of pitching. Ironically, Brooklyn asked waivers on Branca shortly after he had been shelled again by the Giants. No National League club wanted him.

Branca wasn't the only pitcher to get his lumps yesterday, however.

The Philadelphia Phillies and Milwaukee wound up with a "football" score, 16-13 for the Phils, after a wild ninth inning in which the winners scored nine times and lowers six. Del Ennis belted two for the Phils, and Sibby Sisti, Jim Pendleton and Hank Aaron homered for the Braves.

Rudy Regalado, Cleveland's rookie sensation, slugged his sixth and seventh home runs of the training season as the Indians whipped the Chicago Cubs 6-3. The 23-year-old phenom also singled twice and now has a .447 batting average and 17 runs batted in.

Pittsburgh took over first place—that's right, first place—in the National League spring standings by choking off a desperate Philadelphia Athletics rally to squeeze out an 8-7 victory. The A's had scored twice and had two men on base when Ed McGhee flied out to end the game.

The Washington Senators slugged Bill Pierce, the Chicago White Sox' top lefty, for six runs in the second and chased him in the fourth while running up a 9-2 score against the Sox. Connie Marrero and Al Sima teamed up to hold the Sox to six hits, all singles.

Oh, yes, there was some good pitching elsewhere too. Bob Wiesler became the first New York Yankee pitcher to go seven games, and Tom Morgan added two more scoreless innings as the world champions blanked the Boston Red Sox 2-0. Outfielder Hank Bauer batted home both runs in the third inning.

Stan Musial made three hits and scored both runs in the St. Louis Cardinals 2-1 victory over Brooklyn, which shoved the Dodgers back into second place. Gerry Staley went seven innings for the Cards, allowing the only Dodger run, and Tom Poholsky finished up.

The Baltimore Orioles got three unearned runs from three New York errors and defeated the Giants 3-1, thereby giving the Birds the best record of the four clubs training in Arizona.

SW Conference Baseball Opens

By The Associated Press

They start playing for keeps in Southwest Conference baseball today with all six teams in action in 2-game series.

Defending champion Texas, looking as strong as ever, opens the conference race at Austin against Baylor. Rice, the only undefeated team left in the practice grind—and the Owls played only one non-conference game—engages Texas A&M at College Station. Southern Methodist and Texas Christian get together at Fort Worth.

They all have the same schedule tomorrow.

Texas A&M took two beatings from Minnesota this week while Texas was taking one in feature intersectional games.

The Aggies lost to Minnesota 4-3 and 5-2. Texas fell before Minnesota 11-4 in the first game but turned on the Gophers for an 8-1 triumph in the second.

Oklahoma, which lost one and tied one against Texas last week, trimmed Texas Christian 2-1 at Fort Worth Monday but was nosed 4-3 by Southern Methodist at Dallas Tuesday.

Adult Workers Are Needed In Little League

Board members of the Snyder Little League decided last night to hold an open meeting Monday night in an attempt to recruit workers for the league.

The group met last night, with only eight attending, and set a meeting open to the public at 7:30 o'clock Monday night in the high school gymnasium.

Speedy Moffett, president of the league, expressed the need for workers. Each year officers, managers, directors, and other workers are elected.

Used in the six-team league each year are six managers, 12 coaches, four officers, six directors, numerous umpires, and many other workers. Also aiding the group each year is an organization of Little League mothers.

The league will be organized for this season at the Monday meeting. Officers will be elected, and dates for tryouts and player selection will be set.

Babe Back To Defend Title At Beaumont's Annual Tournament

BEAUMONT (AP)—The second annual Babe Zaharias Open Golf Tournament will be held here April 15-18 with the Babe playing in it again.

Mrs. Zaharias, in whose honor the tournament was created here in her home town, won the title last year, then entered a Beaumont hospital and underwent an operation for cancer. There were fears she would never play golf again. But she returned to the game in less than four months and this winter has won two tournaments on the ladies PGA tour.

All of the top women professionals will play in the tournament again and invitations are going out to the nation's leading women amateurs, including Jo Ann Ziske, winner of the recent Women's North-South Amateur.

Prize money will total $3,500.

To Solve Your Local and Long Distance MOVING PROBLEM

DIAL 3-6791

A Safe, Sure Bonded Service

Across the Street or Across the Nation

McALISTER Transfer and Storage

1404 24th St.

Only the Maytag Automatic has double-spin tube that never let dirty water strain back through the clothes!

Save water with the new Automatic Water Level Control!

New economy feature adjusts water for small, medium, full loads of clothes. Saves as much as 9 gallons of water for small washings.

WONDERFUL TRADE-INS! EASY TERMS!

See the matching no-lint Maytag Automatic Dryer, too!

Snyder Truck & Tractor Co.

East Highway Phone 3-3092

PIANO SALES SERVICE

Where can you do better new or used? New $495 up used $60 up. Guaranteed. One year free service (Tuning) Ever phase of repair.

CALL or WRITE Today

Dial 3-6860

(JACK) JACKSON

Rt. 2 Box 111

Get Used Car Savings with Warranted Confidence

This is an OK USED CAR

Look for the red OK Tag. It means Six Ways Better

1. Thoroughly Inspected
2. Reconditioned for Safety
3. Reconditioned for Performance
4. Reconditioned for Value
5. Honestly Described
6. Warranted in Writing!

Sold only by an authorized CHEVROLET dealer

See our listings below

LAMB CHEVROLET CO.

1707 25th St. Phone 3-5456

OK THE SIGN THAT ASSURES YOU EVERY CAR IS SAFETY CHECKED AND IS GUARANTEED!

1950 Chevrolet 2-Door Sedan, A Car Really Worth The Money	$645
1952 Chevrolet 4-Door Sedan, Beautiful Two-Tone Finish—Fully Equipped	$995
1949 Plymouth 2-Door Sedan, Clean and Ready To Go	$545
1950 Plymouth 2-Door Sedan, A Good Solid Buy	$595
1951 Dodge 4-Door Sedan, A Clean One With Extras	$895
1947 Dodge 4-Door Sedan, Worth Much More Than	$395
1951 Chevrolet ¾-Ton Pickup, Nice	$795
1951 GMC 2-Ton Truck, Real Buy	$795

LAMB CHEVROLET CO.

USED CAR LOT

1312—25th Phone 3-7222