THE SNYDER DAILY NEWS

VOL. 3, No. 214 — SNYDER, TEXAS, MONDAY, JANUARY 5, 1953 — SIX PAGES—PRICE 5c

New Board To Check Loyalty Of Diplomat

WASHINGTON (AP) — The question whether diplomat John Carter Vincent shall continue in the foreign service has been handed to a five-man board especially created to examine his loyalty anew.

The board was set up late Saturday by President Truman, who said he agreed with Secretary of State Acheson that a further examination was called for in the case of Vincent, long a target of Sen. McCarthy (R-Wis) and others, who have accused him of Communist leanings.

The government's top Loyalty Review Board found reasonable doubt of Vincent's loyalty and recommended that he be fired. In an exchange of memoranda made public by the White House, Acheson said he could not "in good conscience" make a final decision because the board's report was, in his words, confusing and inconclusive.

Among other things, the board cited what it called Vincent's "studied praise" of the Chinese Communists and criticism of Chiang Kai-shek's Chinese Nationalist government in the early 1940s.

Vincent, 53, a key figure in shaping U. S. Far Eastern policy in those years, was suspended by the State Department after the loyalty board findings were announced Dec. 15. He was called home from Tangier, where he was U. S. consular agent.

Vincent, a veteran of 30 years in the diplomatic service, said there was no doubt in his mind about "my absolute and constant loyalty to the United States." Earlier, he had denied any Communist affiliations.

The new board will be the third group to consider Vincent's loyalty.

The State Department's own board announced last February that Vincent had been fully cleared of charges questioning his loyalty and whether he was a good "security risk." The security clearance, involving whether he might let out government secrets, was not subject to review as was the loyalty clearance.

Another Well Being Staked At Hermleigh

Humble Oil & Refining Co. has set location for another drilling project in the Buffalo Creek-Ellenburger field of Southwest Scurry County.

It is the No. 1 Frank Nachlinger, 660 feet from north and west lines of section 146-3-H&TC.

It is less than one-quarter mile southwest of the Humble No. 1 Davidson, the discovery well of the field and about a mile southwest of Humble No. 1 McMillan, recently - completed second well of the field. It is slightly more than one mile northeast of Hermleigh.

Operations will begin soon to drill to the Ellenburger.

SCURRY FAILURE

Armor & Chisum No. 2 C. M. Lyons in the Strawn C zone four miles north and west of Snyder, has been plugged and abandoned on total depth of 7,700 feet in Strawn lime, where it had no shows.

It took two drillstem tests in the Strawn and neither produced any shows.

It was 467 feet from north and west lines of the southeast quarter of section 119-3-H&GN.

BORDEN LOCATION

Richardson & Bass No. 1 DeLoache & Rodgers, wildcat in Central - South Borden County slated to drill to 8,000 feet in the Pennsylvanian, has changed operators.

An amended application was filed with the Railroad Commission to change the operator's name to Goldston Oil Corp. of Houston.

Operations will begin immediately.

It is 660 feet from south and east lines of section 25-32-43n-T&P, one and three - quarters miles east of the Vealmoor field and six miles northwest of Luther.

GARZA COUNTY

Tobe Foster of Lubbock has staked location in the Tobe (Strawn) field of Garza County for his No. 3 Justice heirs, 660 feet from north and east lines of the southwest quarter of section 19-6-H&GN, one and one-half miles southwest of Justiceburg.

It will begin at once with rotary tools to drill to 7,500 feet or a test of the Pennsylvanian lime at a lesser depth.

HOWARD COUNTY

Greenbriar No. 1 Mrs. P. A. Rutledge, Northeast Howard County wildcat, has been plugged and abandoned at a total depth of 7,805 feet in dry reef lime, where it made salt water.

It was 660 feet from north and 1,980 feet from east lines of section 57-20-Lavaca, one mile north of Vincent.

DRILLING REPORT

Humble No. 1 Coleman, Northwest Mitchell wildcat, is preparing to set a pump and complete on total depth of 3,135 feet in lime, where it made 12 barrels of oil after swabbing four hours.

Cosden No. 1-E Jones in the Coronet 2900 field of Northeast Howard County, has been temporarily abandoned on total depth of 4,120 feet after a fishing job in which it could not recover.

It is 330 feet from west and south lines of the north half of the southeast quarter of section 59-20-Lavaca.

Below Freezing Over Northern Part Of State

By The Associated Press

Light southerly winds and balmy temperatures Sunday didn't keep the mercury from dropping Monday morning to sub-freezing in the northern part of Texas.

Pre-dawn readings showed 25 degrees at Dalhart and Wink. Galveston was the warmest spot with a minimum of 49.

No moisture was reported except for a patch of ground fog on the Upper Coast.

The forecast called for about the same mild weather Monday but a decided drop in temperature Tuesday morning was expected to extend well down into Central Texas.

Youths Free American From Mexican Jail

EL CENTRO, Calif., Jan. 5 (AP)—Mexican officials say three young Americans have freed a 17-year-old American pilot from jail at gunpoint.

They said the flier was Jack Jacobs, Lemon Grove, Calif., and he had been held since Dec. 8. He was charged, they said, with stealing a plane and bootlegging lobsters out of Mexico to the U. S.

Sheriff's officers and the FBI were given this story by Mexican authorities:

On Saturday evening, three Americans, apparently including Jack's brother, Floyd, cut a hole in the international boundary fence about 15 yards from the yard of a Mexican jail for juveniles. It is a mile east of Mexicali, Mexico.

They entered the jail's front door, held up a secretary and clerk and disarmed a guard. The youth identified tentatively as Floyd Jacobs went inside and brought Jack Jacobs out.

The guard was forced to go with the four to the fence hole. There they left him and ran for a green sedan parked 30 yards away on a road, and drove away.

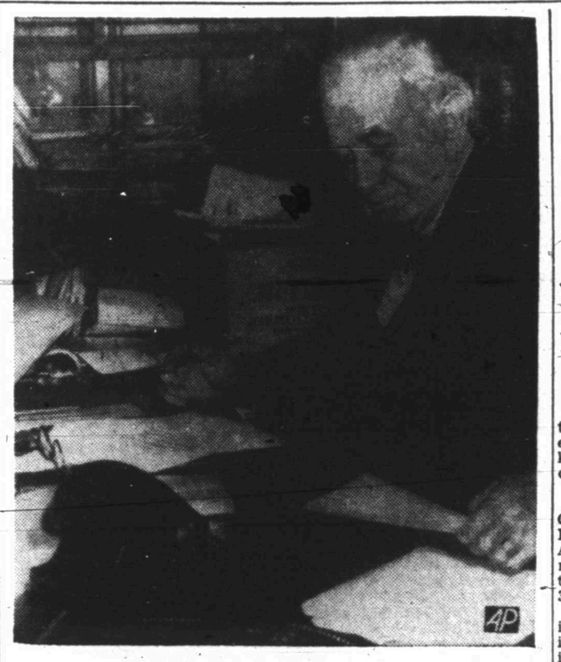

CONNALLY LEAVES CONGRESS

Senator Tom Connally of Texas signs letters in his office as he winds up 36 years in congress. Among the items on his desk are his-broad brimmed hat and carboard box stuffed with papers Connally, who is 75, did not seek re-election. He served 12 years in the house, 24 in senate. Former Texas Attorney General Price Daniel takes Connally's post in the 83rd Congress.

Churchill Says War Is Improving Peace Chance

Maid Testifies In Trial Of Wife Accused Of Killing Mate

TOKYO (AP) — A Japanese maid testified today that Dorothy Krueger Smith brandished a kitchen knife over her dying husband and cried:

"I'm so glad I did it!"

Mrs. Smith, daughter of retired Gen. Walter Krueger of World War II fame, is being tried by a U. S. Army court martial on a charge of murdering Col. Aubrey Smith in their Tokyo home the night of Oct. 3.

The maid, Shigeko Tani, 28, testified she wrested a foot-long hunting knife from Mrs. Smith and hid it in a downstairs living room. She said Smith was stabbed with the hunting knife.

Miss Tani, speaking in Japanese, told the nine-member American court:

She ran back to the Smiths' bedroom and found Mrs. Smith holding a small kitchen knife over the bleeding colonel in his bed.

Mrs. Smith had the knife in her right hand and the colonel was holding Mrs. Smith's right wrist.

Mrs. Smith wept frequently at today's opening session. Twice she broke down in wracking sobs. She is 40 and the mother of two.

She almost collapsed when she caught a glimpse of a grotesque, after-death photograph of the colonel which the prosecution offered in evidence. At that time she sobbed:

"Oh, no! — it couldn't be. They wouldn't do that! Oh, help!"

The courtroom was cleared for five minutes until she could regain her composure.

Her attorney, Lt. Col. Howard S. Levie of New York City, gave her smelling salts.

Mrs. Smith shuddered when a wicked-looking hunting knife was introduced. Her eyes filled with tears when a 17-year-old boy, son of a major and friend of the Smith family, testified. He said he heard Mrs. Smith tell her husband, two weeks before the slaying, "Some day I'm going to kill you."

The maid testified she found the hunting knife and gave it to Mrs. Smith two days before Colonel Smith was stabbed.

Arrives Here To Confer With Ike

NEW YORK, Jan. 5 (AP)—Winston Churchill said today that resisting communism in Korea has "done more to improve the chances of world peace than anything else."

The British Prime Minister, arriving here for talks with President-elect Eisenhower, said the danger of World War III "has receded during the last year."

He told a news conference aboard the Queen Mary that the Korean War means "that Soviet aggression has been resolutely and fully confronted."

"That has been the greatest event of the past five years," he said.

The British leader, 78, said his country was against any "definite extension" of the Korean War.

TARIFF DISTRESSING

He expressed distress with American trade tariffs, and said the U. S. had failed to fully share its atomic information with Britain.

Churchill declined to indicate what subjects his talks with Eisenhower will cover. The meeting has been labelled an "informal" one, but British government spokesmen have said it may touch on a wide range of international questions.

Churchill told the newsmen that prospects for peace this year "certainly are not less encouraging than they were in 1952."

APPEARS JAUNTY

To a newsman who wanted to know whether the danger of world war had subsided, the Prime Minister replied quickly:

"Leave out the word subsided for the word receded."

Churchill looked jauntly in a black outfit and yachting cap.

Concerning the Korean War, the Prime Minister said, "We must go on and hold our position — this doesn't mean there will be no improvement in the situation."

WAR BRINGS UNITY

Asked whether Britain opposed any moves to extend the conflict, Churchill said:

"I think it would be a great pity for the United Nations armies—or the United States armies—to go wandering about all over this vast China—or to make any definite extension of the war."

He said there are "worse things than a stalemate," such as that which prevails in Korea. "There's a checkmate," he said.

Churchill said Korea has brought "consolidation of the chances for world peace," by uniting the free nations against aggression and by sparking a Western military build-up.

"TRADE, NOT AID"

But he said Korea must not divert the free nations from the "real center of gravity," which he said he believed is "along the frontiers of the Iron Curtain in Europe."

Asked about economic relations between Britain and the U. S., Churchill said:

"Our views are very simple. We don't want to live on you. We want to earn our own living....but if you shut the door and won't take anything that we want to make, it is hard to see how the unsatisfactory situation can be avoided or how we can find our real strength. That's what we mean by trade, not aid."

His remarks referred to tariffs which make the import of some British products unfeasible.

Fight Promised On Air Service

"The fight for air service to Snyder has just begun," members of the Chamber of Commerce board of directors said today.

The board, which will meet next Monday night, will decide then who will represent them at the Civil Aeronautics Board in Washington and how the case will be handled.

Last week, the CAB examiner, H. K. Bryan, recommended that service be denied Snyder beacuse "it is too small and too close to available service at Sweetwater." Of the 32 applications in the Texas local service case, he recommended approval of only five, and all of them were applications made by airlines. No city applications were recommended for approval.

Snyder will be allowed time at the CAB hearing for argument in an attempt to disprove the examiner's findings. If the CAB denies service at that hearing, one Chamber official said, the city and county here will probably file an exception to the findings. "We're going to keep on until we get the service here," he added.

The Chamber official said city applications seem to not be receiving any support at all from airlines and that it seems applications do not carry any weight without their support. He added that Snyder was promised support by Pioneer Airlines but did not get that support.

Report Brings Ire Of GOP Congressmen

WASHINGTON (AP) — A demand for the ouster of "socialized medicine crusaders" from government came from Rep. Judd (R-Minn.) today with the change of national administrations still two weeks off.

As leaders in the new GOP-controlled Congress made clear they would have no truck with "Fair Deal" proposals for compulsory federal health insurance or related programs, Judd told a reporter:

"We need a house cleaning in the whole Federal Security Administration, and people placed in charge who will co-operate with the American Medical Association on a program for better distribution of a higher grade of medical care."

What irked Judd and some other GOP lawmakers was a report by (FSA), headed by Oscar Ewing, saying that during 1951 private insurance met only about 13 per cent of the nation's personal costs of sickness, including loss of income.

BASKETBALL GAME CALLED TONIGHT

The Tiger cage game with Colorado City, scheduled for tonight, was cancelled today.

School officials here say they believe the reason C-City cancelled the game was because of lack of heat in its gymnasium, caused by a recent boiler explosion there.

The Tigers' next game will be tomorrow night, when Post will come here for A and B team games, then they will go to the Brownfield tourney Thursday.

Coyote Hunters Die In Crash

AMARILLO, Jan. 5 (AP)—Four airborne coyote hunters died yesterday when their private plane suddenly plunged to the ground about 20 miles east of here.

Killed were H. B. Skelton, 49, Panhandle, Tex., theatre owner who also owned theatres in Gatesville and Temple; Kenneth Sterling, 22; Melvin Walker, about 28, and Walker's cousin, Roy Lee Walker, 29, all three farmers of the Conway community south of Panhandle.

John Slater, a farmer who lives about a mile from the crash scene, said he saw the plane in level flight less than 100 feet above the ground, then suddenly it nosedived into a pasture. He said the plane had been flying around the area all afternoon.

Slater said the plane hit the ground and bounced but did not catch fire.

WEATHER

WEST TEXAS: Fair, not much change in temperatures Monday and Tuesday. Partly cloudy Monday night, colder Panhandle Monday night and Panhandle, South Plains and Upper Pecos Valley eastward Tuesday. Lowest Monday night 25-35.

EAST TEXAS, SOUTH CENTRAL TEXAS: Generally fair, not much change in temperatures Monday and Monday night, Tuesday partly cloudy with a few scattered showers turning cooler interior Monday night. 38-45 interior. Moderate to fresh southwest and south winds on the coast.

New Congress Working Out Assignments For Committees

WASHINGTON (AP)—Members of the new Republican Congress concerned themselves principally today with committee assignments while waiting for tomorrow's ceremony which will formally declare Dwight D. Eisenhower elected as president.

The Senate and the House, which convened and organized Saturday, will meet jointly tomorrow to tabulate the electoral votes and officially declare Eisenhower and Richard M. Nixon the next President and vice president of the U. S. The meeting will be held in the House chamber.

Except for the likelihood of a Senate rules fight, the outcome of which was pretty much a foregone conclusion, and the receipt of several messages from the expiring Truman administration, the new 83rd Congress will then mostly mark time until Eisenhower is inauguarated two weeks from tomorrow.

Two presidential messages are due later in the week, one transmitting President Truman's budget for the fiscal year starting July 1 and the other outlining his views on the state of the union.

The State of the Union message is expected Wednesday. The budget message is due Friday. Neither will be delivered personally by the President. A third message, an economic report, may reach Congress early next week.

Congress probably won't pay much heed to any of the three, waiting instead for Eisenhower's recommendations.

Sen. Bridges (R-NH) said yesterday he expects Eisenhower, shortly after being inaugurated, to address a joint Senate-House session and present his own State of the Union message.

"I think," Bridges added on a CBS television program, "that it will differ from Truman's."

Bridges said he thinks the Truman budget, which informed sources have said will probably call for the spending of nearly 80 billion dollars in the year starting July 1, will be trimmed by the GOP.

But he added that if the Korean War should be "developing more actively," there is a possibility that Eisenhower might add to the military budget rather than cut it. He predicted overall economies and said he thinks Eisenhower intends to "pare . . . all along the line."

Financier Wins Another Round

WASHINGTON, Jan. 5 (AP)—Serge Rubinstein, 44, Russian-born financier fighting deportation, today won a fresh court order barring his arrest and detention at Ellis Island.

The U. S. Court of Appeals directed that the order remain in effect pending a decision in U. S. district court on Rubinstein's application for an injunction against deportation.

A order issued by the Court of Appeals Wednesday, had been scheduled to expire at 11 a.m. today.

Just a few minutes before the deadline, Judge Henry W. Edgerton, senior member of a three-judge court of appeals panel, announced the decision to extend the order.

First Mig Of Year Downed

SEOUL (AP)—An American Sabre jet pilot bagged the first Communist MIG15 jet of the year today in a battle 35,000 feet above Northwest Korea. The ground war was stalled by the bitter Korean winter.

The Fifth Air Force reported the Red jet fighter was shot down in flames by 2nd Lt. William R. Bowman of Sarasota, Fla., his first kill. Bowman was in a flight of Sabres flying a protective screen for fighter - bombers striking through snow flurries at Communist supply targets.

Pilots reported destroying at least 70 communist vehicles.

Several sharp clashes along the front in below-freezing cold were reported last night and early today before the skies clouded.

63-Degree High Sunday

The temperature struck the freezing mark during the night and was still there at 7:30 o'clock this morning, according to Mrs. D. P. Strayhorn, official weather observer. The high reading yesterday was 63 degrees, she said.

Grand Jury Impanelled

A grand jury was impanelled in district court this morning and went into session in which it will investigate about 20 felony complaints.

Those selected for grand jurors were Floyd Merket, named foreman, Wiley T. Brice, W. P. Herring, P. J. Collins, Milam C. Fowler, Leighton Griffin, Bill Grimmett, Everett Clarkson, J. R. Meadors, W. R. Bell, Jr., and H. W. Boss.

The jury was impanelled by Sterling Williams, new district judge.

Reds In UN Are Due Additional Probing

WASHINGTON (AP) — Well-placed sources said today Sen. Ferguson (R-Mich) will command a Senate investigations subcommittee "task force" hunting for Communists in the government and the United Nations.

The sources, declining to be named, said Sen. Williams (R-Del) may abandon his lone-wolf role as a sleuth for scandals in the internal Revenue Bureau to head another of the group's task forces which will investigate that agency.

There was no immediate comment from Williams.

The informants said announcement that Ferguson will take the post "will signal the official decision to shift the Senate's Communist investigation out of the hands of the internal security subcommittee" on which the Michigan senator was the senior Republican member.

The investigations and internal security subcommittees have been vying for assignment as the Senate's official Red-hunters.

Sen. McCarthy (R-Wis), who will head the investigations subcommittee, and Ferguson told a reporter it was too soon to make any announcements.

But it was learned that Ferguson has decided to quit the judiciary committee, parent of the internal security group, and join both the Senate Foreign Relations and Government Operations Committees. The investigations subcommittee is a branch of the latter.

Under McCarthy, the subcommittee's task force method would assign various members to specific investigations.

However, Sen. McCarran (D-Nev) predicted last night that the internal security subcommittee, which he headed in the last Congress, will have more questions to ask the State Department about its loyalty check of Americans employed by the United Nations.

Sinker Bar Kills Man On Rig Near Rotan

ROTAN, Jan. 5 (AP)—A sinker bar blew out of an oil well today and landed on the drilling crew foreman's head, killing him instantly.

He was W. E. Barber, 39, tool pusher for the Stice Drilling Co., Beeville.

He was supervising swabbing of the Heyser & Heard-Noranda Oil Co. No. 1 Bert Rushing about 10 miles south of here.

The swab was being drawn out of the well by machinery when the swab sinker bar blew out. Witnesses said it sliced Barber's head open.

He is survived by the widow, who lives in Rotan; a daughter by a previous marriage, Nancy, 9, Falurrias; his mother, Mrs. Edna Barber, Beeville, and three brothers.

Yule Killings At Record High

AUSTIN, Jan. 5 (AP)—Texas had more homicides during the Yule holidays just ending than in any recent year but Department of Public Safety officials saw no particular significance in the rise.

Homicides counted by the department in the 10-day holiday period totalled 45. It compared with 36 a year ago, 39 in 1950 and 42 in 1949.

Department statistician N. K. Woerner said the figure appeared to be "normal fluctuation."

He noted that deaths from other accidents excepting traffic declined from 51 a year ago to 34 this season simultaneously with the homicide increase.

"If there is any significance in these fluctuations, it might be related to the weather," Woerner said. "In good weather such as we had state-wide this season, people mill around a lot more than in bad weather.

Longshoremen Quit Picketing But Their Strike Is Continued

NEW YORK, Jan. 5 (AP)—Nomal New York piers today after strik-longshore work was resumed at New York piers today after striking dock specialists relaxed picketing tactics which had threatened an East Coast shipping tieup.

Cessation of picketing—with a few exceptions—was ordered by the strikers after an eight -hour session with federal mediators had failed early today to bring about a settlement.

Hundreds of longshoremen went to work at their usual time this morning. Weighing and sampling of bulk cargoes was not undertaken immediately by the striking specialists.

The mediators, after an eight-hour marathon session which started yesterday, said the union agreed to go back to work pending arbitration of the wage and contract dispute but that the employers rejected arbitration.

Involved are three small locals-weighers, samplers and scalesmen of the AFL International Longshoremen's Association. The employers are represented by the American Weighmasters Association.

Union officials, after the mediation session broke up, issued a statement of their own saying they would work for any businessman who could use their services without going through their employers. The strikers referred to their employers as "middlemen."

The ILA leaders asked the businessmen pay the same rates their employers normally charged and said that this money would go into a special strike fund.

The union leaders also said there would be no more picketing of piers, with a few exceptions, unless there were indications, unauthorized persons were weighing and sampling bulk cargo.

The 500 strikers quit work Friday and promptly set up picket lines that generally were respected by other longshoremen. The result was a work stoppage on some 60 of 143 active piers here. Cargo handling was affected to a lesser extent at Boston, Baltimore, Philadelphia, Hoboken, N.J., and Yonkers, N.Y.

Weekends usually are quiet in the ports, and there was no picketing yesterday or Saturday.

Exceptions to the union's no picketing decision for today were some sugar refineries in New York, Boston, Philadelphia, Baltimore and Savannah.

The union had asked for an unspecified wage boost, reduced from an original demand of a 42-cent-an-hour package increse. Federal mediators said the employers are standing on an offer of a 25-cent-an-hour package. Current wages range from $1.87 to $2.20 an hour.

ATTEMPT DUE TOMORROW

Predict Defeat Of Move To Kill Southern Talk Weapon

WASHINGTON, (AP) — Sen. Ellender (D-La.) predicted today that a projected move to revise Senate rules so as to make it easier to halt filibusters "will be beaten by better than a 2 to 1 margin."

The test may come tomorrow or the next day. The Senate, after organizing under Republican control Saturday, recessed until tomorrow.

Sen. Taft (R-Ohio), new GOP leader, apparently was in position to cut off debate and obtain a quick test at any time he wishes. Taft Saturday persuaded opposing sides to delay until Tuesday the start of their dispute over the issue, the ancient Senate custom of unlimited debate.

In the past, Southern Democrats have used this as a weapon-called the filibuster—to talk civil rights measures to death.

The old rule covering the point says that Senate debate may not be limited unless 64 of the 96 members vote to do so. Backers of civil rights legislation contend it is virtually impossible to get the votes of 64 senators to limit debate.

They propose a rules change which would allow 49 senators to shut off debate on any measure after it had continued for 14 days. Sen. Anderson (D-NM), acting for the group, made the initial move Saturday, proposing that the Senate consider adoption of rules for the next two years. Without such consideration, the Senate would operate under the same rules it used last year.

Co-sponsors of this effort to get new rules included 14 Democrats, 4 Republicans and 1 independent.

Taft said any senator could cut off debate on the proposed rules change simply by asking that Anderson's motion be tabled. Taft said he probably would do this after a brief debate—probably two hours for each side.

Most senators agreed that a combine of most Republicans and Southern Democrats would quickly table the effort, although not all put the prospective margin as high as Ellender did in talking to a reporter.

TOMMIE'S NEW MOTHER

Tommy Yates, 5, whose real mother is in prison for beating him on Christmas Eve a year ago, gives his new mother, Mrs. J. H. Trussell of Hale Center, Tex., a big hug in Vernon, Tex. District Judge Jess Owens turned Tommie over to the Trussell family after he was a ward of the state for a year. The child is partly paralyzed, but recovering from the beating.

BOY SHOT BY FATHER

A shot fired by his father struck Joey Taggert, 3, in the head in his home in West Liberty, West Virginia. The father also killed Joey's grandparents, Mr. and Mrs. Raymond Monroe, before killing himself. At left, with a comforting arm over Joey on the operating table, is his mother, Doris Taggert. An unidentified nurse shaves the boy's head.

'Pea Souper' Becomes National Problem Of British Society

LONDON (AP) — Every winter evening Londoners sit toasting their feet in front of the cozy open fires so beloved by Britons.

And every winter Londoners spend some of those evenings grumbling because their trains and buses have been bogged down by fog.

At last it's beginning to dawn on them that those cozy fires have a lot to do with the soupy fogs—but so far there doesn't seem much they can do about it.

Twice recently large chunks of British life were brought to an abrupt standstill by the worst fogs in 30 years, with airliners grounded, trains running hours late and cars and buses jammed head to tail along main roads.

The total cost hasn't been totted up yet, but it's bound to run into millions of dollars.

Airlines were the biggest sufferers financially. More than a dozen international lines had to postpone flights for as long as 48 hours.

British Overseas Airlines, for instance, postponed 19 long-distance flights over one week end—and it costs BOAC $42,000 dollars every time one of their transatlantic planes is held up.

It cost a lot in frayed tempers, too, and got Britons asking, "How can we stop it?"

There's little the chemists and scientists don't know about fog—except how to stop it easily.

They know it's caused by what the experts call "a condensation of moisture always present in the atmosphere." In other words, when you have no wind, clear skies at night and a dropping temperature you've got ordinary fog.

Shake all this up with a few hundred tons of assorted grit, dust and specks of coal and you've got the famous London "pea souper."

The pea souper has to be seen to be believed—and then you wish you didn't. It's dank. It smells thick and greasy. It swirls about you and past you in yellow oil surges.

It clogs in your hair and on your clothes. It gets stuck in your lungs. You can't see where you're going and you're not even certain where you've come from. People shuffle miserably past you like horrid shapes in a nightmare.

Down the river Thames at Greenwich, where the government has set up a fuel research station to investigate air pollution, they think they've got the problem nearly licked as far as industry is concerned.

They've managed to get home to industrialists the point that money going up in smoke isn't just a phrase, but a fact. Local laws have been adopted prohibiting too much smoke from factory chimneys.

But that's just half the problem. The householder still sits in front of his fire and doesn't bother about half his fuel bill going up the chimney in smoke.

According to Dr. E. T. Wilkins of the research station there were about eight tons of smoke per cubic mile hovering over Greenwich during the last fog. Mix that up with some of the 300 tons of grit that settles over Britain every year and there's your perfect pea souper.

The ideal answer, of course, is to wean the Briton away from his open fire and then give him smokeless fuel.

This isn't as easy as it sounds at present, however. Coal-short Britons have to take what fuel the coalman supplies these days and the few types of processed coal are expensive.

Britain's nationalized coal industry is busy on the problem at its research station and there are hopes that within a couple or so years some way of carbonizing ordinary coal may be discovered that will wipe out the smoke menace.

Man Finds His Mother After Many Years

LOS ANGELES, Jan. 5 (AP)—"He's just the kind of son any mother would want. I couldn't be more pleased," said Mrs. Margaret Sarns, 44.

"She's wonderful. It's hard to believe we're finally together," said 2nd Lt. Gerald Whitney, a jet pilot.

These were the words of a mother and son reunited yesterday after a 21-year separation.

Whitney, of Albany, Tex., thought for years his mother was dead. Mrs. Sarns lost track of her boy after she divorced his father when the child was 2.

Then recently, Whitney learned from an old friend of his mother's that she might still be alive.

When he reported to Nellis Air Force Base in Las Vegas, Nev., Christmas Eve, he began telephoning other friends of his mother in this area.

Through them, he was able to contact her.

The two talked for five hours when they met.

"I didn't know whether to run, jump or walk when I first saw her at the door," whitney said.

"I would have known him anywhere," Mrs. Sarns said.

Mrs. Sarns said that when she divorced Whitney's father, he took the boy away and although she made several attempts to locate him before she moved to Los Angeles from Texas, she was unsuccessful. Whitney said his father remarried when he was 8.

Mrs. Sarns is now married to Eugene Sarns, an aircraft worker.

They have a daughter, Susan, 12, and a son, Chrstopher, 10.

Christopher was almost as enthusiastic abeut Whitney as Mrs. Sarns.

"Golly, a jet pilot for a brother," he beamed.

14-YEAR-OLD AND BABY

The first baby born in Macon, Ga., in 1953, plump Linda Dianne Newborn, poses with her 14-year-old mother, Sarah, at the Macon hospital. Little Newborn was born 20 seconds after the New Year began.

Cost Cutting Problem That Industries Must Conquor

By SAM DAWSON

NEW YORK, Jan. 5 (AP)—How to cut costs of doing business—without running into objections from labor on the one hand and without cutting services to customers on the other—is fast becoming a top problem of industry.

A redoubled attack on it is reported today from several sources.

Cost cutting is an immediate problem because operating costs have been rising so fast that, bumping against high taxes and price controls, they many times have reduced proft margins seriously.

It may become an acute problem later if sales drop below a company's break-even point.

CLERICAL COSTS RAISE

The American Management Assn. is devoting one entire session of its Los Angeles meeting later this month to the problem. It will explore the part electronic machines can play in cutting costs; how clerical and general office expense (one of the fastest rising costs in industry) can be cut and how more goods can be produced for the same labor cost but without loss of jobs.

Another phase of the attack is through cost accounting—that is, finding out just how much it costs to produce each product a company makes so unprofitable ones can be dropped.

PAPERS TRY PLAN

Newspapers are getting into the act, too, as they fight to keep the price of their papers from rising further. The Institute of Newspaper Controllers & Finance Officers now is working on a model cost system applicable to all papers.

C. Arthur Weis of the St. Louis Globe-Democrat, institute president, says the recently issued first standard chart of accounts in the newspaper field "makes it possible to compare like items—oranges with oranges, not with apples. Previously one paper would compute its composition, ink and paper cost per 1,000 lines, while another might use a per-page basis."

SOME WORKERS BALK

Cost cutting, however, often runs into worker opposition. Fred Rudge of the management consulting firm of Fisher, Rudge & Neblett, says the average worker views cost control programs sourly unless his suspicions they are speed-up plans are removed.

The best way to win employes over is to get them to suggest ways and means of producing more, or better, products for less, he says. Workers often come up with solutions management never thought of.

Considerations For Farmers In Tax Paying

WASHINGTON (AP) — Farmers get a few special considerations in the tax laws because of the nature of their business.

They don't have to make advance estimates of their incomes as is required of many other persons in business for themselves, provided they fill their 1952 return and pay the tax by Jan. 31, 1953. The corresponding deadline for citizens is Jan. 15.

If a farmer chooses to make an advance estimate, however, he can underestimate his income as much as 33⅓ per cent wthout penalty. Others are allowed only 20 per cent leeway.

The reason underlying these concessions is the fundamental uncertainty of farming. Drought, flood or fire may wipe out an entire crop. Disease may decimate a valuable herd. It is impossible to predict when nature will smile and offer perfect conditions and an unexpectedly large yield.

Farm produce raised and consumed by the farmer and his family—garden truck, eggs, chickens, hams and so on—do not have to be reported as income. However, the farmer cannot deduct expenses run up in producing such provender.

Farmers have their choice of reporting their income either on a cash or accrual basis but must obtain the consent of the internal revenue commissioner to change over from one to the other.

In general, a farmer is regarded in the law as one who operates a farm for profit. "Play" farmers who conduct their operations for recreation or pleasure, with continuing losses from year to year, are not regarded as farmers.

A separate tax schedule, form 1040F, is provided for farmers.

Taxpayers other than farmers who are required to file advance estimates of income, have until Jan. 15 to make amended estimates and to make the final installment payment on their 1952 estimated tax.

In general, income estimates are required principally of persons whose wages are not subject to withholding, but whose income is derived from dividends, interest, rents or profits.

2 Brought Up In Court Here

Two men were brought before county court this morning on misdemeanor charges, one pleading guilty to a charge of driving while intoxicated.

Thomas L. Palmer, 28, Abilene, was questioned on two charges of swindling by worthless checks but had not entered a plea by noon. He told the court if he could arrange to make bond, he would plead innocent until he had time to earn enough to redeem the four worthless checks he admitted writing. Edgar Taylor, county judge, and Wayland Holt, county attorney, told Palmer he would have to stand trial regardless of whether the checks were redeemed.

Palmer was arrested in Abilene recently and yesterday was given to the costody of J. D. Frith and Howard Gibbons, deputy sheriffs from here, who returned him here on the charges. He is also charged with similar offenses in Abilene, San Angelo, and Odessa. The four checks he is charged with writing here are for a total of $141.

Clarence H. Richardson, about 60, Odessa, was fined $73.50, including court cost, and his drivers license was suspended six months when he pleaded guilty to a charge of drunken driving.

A similar case was disposed of Saturday when Mrs. Florence Garrett Hays, 47, Odessa, pleaded guilty to drunken driving and was fined $73.50.

Council Group Meets Today

The city council city manager committee was to have met this afternoon at 2 o'clock in the office of Dr. Robert H. Hargrove to consider applications submitted so far, Malven Stevenson, committee chairman, said.

Stevenson called the committee meeting for this afternoon at a special meeting of the city council last Monday night.

At that time Stevenson said there had been three applicants for the job of city manager here.

Members of the committee are: Stevenson, Hargrove, and Eugene E. Harper. Harry T. Holbrook, mayor, was to have met with the committee, also.

A regular meeting of the city council will be held at 7:30 tonight in the city hall.

Mr. and Mrs. Gene Best of 2100 Thirty-seventh Street celebrated their fifteenth wedding anniversary New Year's day with Mr. and Mrs. O. C. Hallmark of San Angelo. The Hallmarks' daughter, Julie, visited Toni Best earlier in the week.

Fomula For Old Age

BALDWINSVILLE, N. Y. (AP) — Drink plenty of hot water and be kind to people if you want to live to be 102.

That was Miss Orissa Wait's formula. She died at 102 yesterday in this Onondaga County village.

Until 1834, such beasts as lions and leopards were kept in a royal menagerie in the Tower of London.

Veep Not To Retire Into 'Private' Life

WASHINGTON (AP) — After 40 years in public service, says retiring Vice President Alben Barkley, how can he retire to a private life?

Such a man "may not hold office but he will not be private," the 75-year-old Veep told interviewers on CBS-TV's "See It Now" yesterday. His own future, he said, may lie in lecturing, writing, business or law.

To Richard Nixon, his successor as vice president and Senate presiding officer, Barkley counseled: "Learn the rules anti master them ...and take into consideration the idiosyncrasies of senators."

First Aid Class Set

A first - aid lesson will be held at Central Primary School tomorrow night at 7 o'clock sponsored by the Parent - Teacher Association City Council.

Mrs. Vertna Gartman is the instructor. The meetings are open to the public.

Scurry County Pioneer Dies

Funeral services were to have been held this afternoon at 3 o'clock for Jessie Franklin Dowdy at the Fluvanna Church of Christ.

Mr. Dowdy, 80, died yesterday afternoon about 12:10 o'clock while attended services there. The retired druggist had lived in Scurry County for 65 years. He was born in Florence, Ala.

E. M. Steph, Fluvanna Church of Christ minister, was to have officiated at the services. Pallbearers were to have been Burl Belew, R. B. Wills, Jack Honeycutt, Charlie Honeycutt, E. R. Ball, Waldon Wills, Horace Carmichael and T. J. Rhea.

Flowerbearers were to have been Miss Patsy Holder, Miss Nell Warren, Miss Betty Ann Beck and Miss Nelva Ruth Jones.

Survivors include his wife, Mrs. Margaret Dowdy of Fluvanna, two daughters, Mrs. V. L. Patterson, Fluvanna; Mrs. H. H. Benson, Fluvanna; one son, James Clarence Dowdy, Fluvanna; one sister, Mrs. Wilber Garner, Yuscipia, Calif.; one brother, J. T. Dowdy, Houston; two grandsons and one granddaughter.

Burial was to have been in Fluvanna Cemetery under the direction of Bolger Funeral Home.

Return Man To Face Charges Filed Here

Ellis Green, 22-year-old Odessa white man, was returned to Snyder from Odessa yesterday by Tom DeShazo, new constable of precinct No. 1, to face a charge of assault with a pistol. His case is to be investigated by the grand jury, now in session.

Green is charged with assaulting Leslie Riggins, Snyder Negro, last Monday.

Charlie Smith of Houston is visiting in the home of Mrs. Annie Cochran, his son, Butchie, 2303 Avenue N, over the New Year's holday week end.

ChamberHeads Making Plans

New members elected to the Chamber of Commerce board of directors are scheduled to be approved by the 1952 board in a meeting next week.

In the Chamber's recent election, five new members were named to the board, according to an unofficial count. They are George Frazier, H. W. Cargile, Claude McCormick, Clyde Willbern, and J. T. Hughes.

After approval of the new members, both the old board and new one will meet Jan. 26 at a dinner to elect their new officers and outline a work program for 1953, Ed Bolger, president, said.

In addition to the five new members, several members will be serving their last year of their two-year terms during 1953. They include Bolger, who will be a holdover director as the 1952 president; Mrs. Sam Williams, who is filling the unexpired term of E. J. Mills, now of Tulsa; Herb Feather, filling the unexpired term of Ed Harte, now of San Angelo; Malven Stevenson, filling the unexpired term of G. C. Spence, who was fatally injured in an auto accident last summer; C. N. von Roeder, Leighton Griffin, and Haskell Beard.

Outgoing directors are James Rosser, the 1951 president; John Blake, who filled the unexpired term of Jake Springer, now of Borger; Ralph Geisenhoner, Nolan Watson, Walker Dabbs, and Jim Mixon.

Indonesia Is Having Crisis Over Army

JAKARTA, Indonesia (AP) — The government called an emergency Cabinet meeting today following unconfirmed press reports that Col. Bambang Sugent, acting Army chief of staff, has submitted his resignation.

Serious wrangling among this young republic's Army leaders came to a head Friday with the resignation of Defense Minister Sultan Hamengku Buwono IX. He quit after the government approved Sugeng's decision to recognize a rebellious officer, Lt. Col. Warrow, as the legal commander of the 7th Army Division, which he had seized in defiance of the sultan's wishes as defense minister.

Later, to head off a walkout of five other ministers in sympathy with the sultan, the government reversed its stand, appointing another officer as chief of the 7th Division.

Borden School Group To Ft. Worth Meeting

The sponsors and members of the Borden High School annual staff attended a two-day yearbook clinic at Texas Christian University in Fort Worth recently.

Mr. and Mrs. H. H. McBride, Miss Barbara Miller and Miss Margaret Sexton heard representatives from a paper company, a cover company, and a college journalism department. After various sectional meetings an informal reception was held in the Hilton Hotel ball room.

CANYON DRIVE-IN
Big Spring Hwy. Phone 3-7212
LAST TIMES TONIGHT
"LUSTY MEN"
Susan Hayward
Robert Mitchum
CARTOON
SHORT — NEWS

Bridge Supplies
Tallies (Progressive and Regular)
Bridge Cards, Place Cards, Score Cards,
Bridge Instruction Books
BENNETT — FEATHER
Times Printing Co.
1907—25th St.

Fly big, powerful Pioneer Pacemasters to
DALLAS
93 Minutes—3 Flights Daily
Depart From Sweetwater
270 MPH FAST
PIONEER AIR LINES
Timed By Baylor
Phone Sweetwater 3567 for Reservations

The Snyder Daily News
BARGAIN
SUBSCRIPTION
OFFER
FOR A LIMITED TIME ONLY
1 Full Year By Carrier
$10.95

Your Snyder THEATRES
Pleasing You—Pleases Us

RITZ Theatre
PHONE 3-4932
—TODAY & MONDAY—
"Willie and Joe Back At The Front"
—Starring—
Tom Ewell—Mari Blanchard
This Is Top Comedy You Can't Afford To Miss

PALACE Theatre
PHONE 3-3442
—LAST TIMES TODAY—
HORIZONS WEST
TECHNICOLOR
ROBERT RYAN
JULIA ADAMS
UNIVERSAL-INTERNATIONAL PICTURE

TEXAS
PHONE 3-5112
—LAST TIMES TODAY—
Big Double Feature
—Feature No. 1:—
MICKEY ROONEY
SOUND OFF
SONG CINECOLOR
—Feature No. 2:—
"Westward The Women"
—Starring—
ROBERT TAYLOR

Drive-In Theatres

Starlite DRIVE-IN Theatre
PHONE 35843
1½ Miles On East Highway
—LAST TIMES TODAY—
THE HALF-BREED
Starring ROBERT YOUNG
JANIS CARTER
Technicolor

TRAIL DRIVE-IN Theatre
PHONE 3-4781
1 and ¾ Miles On Lamesa Hwy.
—LAST TIMES TODAY—
"The Lusty Men"
—Starring—
ROBERT MITCHUM
SUSAN HAYWARD
You Will Agree That It Is One Of The Screen's Best!

WOMAN OF THE YEAR

Editors Name Queen Elizabeth 1952's Woman Of The Year

By DOROTHY ROE
By The Associated Press

Queen Elizabeth is the outstanding woman newsmaker of 1952, according to the combined vote of managing editors and women's editors of Associated Press newspapers.

But it is interesting to note that the women editors' poll alone was two-to-one for Mamie Eisenhower as "Woman of the Year," while men editors voted almost four-to-one for England's young Queen. This divergence of masculine and feminine opinion perhaps is explained by the note attached to her vote by Mary Ann Callan, women's editor of the Los Angeles Times, who wrote:

"If I were to select the outstanding woman of the year it would be Mamie Esienhower, the personification of naturalness and sincerity —the kind of person most American women want most to be."

Men editors, on the other hand, undoubtedly were looking ahead to the tremendous news impact of the coming Coronation, in evaluating the news scope of Queen Elizabeth.

Other women voted outstanding in their fields for 1952 are:

Politics: Oveta Culp Hobby, wartime head of the WACS, recently named Federal Security Administrator in the new administration. Mrs. Hobby, an effective campaigner for General Eisenhower during the campaign, is co-publisher of the Houston (Tex.) Post.

SPORTS : Maureen Connolly, "Little Mo," the smiling youngster from San Diego, who at 18 holds most of the existing women's Amateur Tennis titles and is called the world's greatest woman tennis star. She won her second straight national singles crown this year, while still 17, and made a clean sweep in her first international competition, taking two Wightman Cups, the Wimbledon crown and victories in singles, doubles and mixed doubles in the Irish matches.

Movies: Marilyn Monroe, Hollywood's new heartthrob, the curvaceous blonde who rivals the earlier sensational appeal of such stars as Jean Harlow and Clara Bow, "It" girl of the jazz age.

Radio and TV: Martha Rountree, whose success as a producer and moderator of television news panel shows has made her a familiar figure in U.S. living rooms. During Martha's ability to round up the hottest news figures of each week gave her programs some of the biggest audiences in TV history.

Stage: Helen Hayes, whose triumph in Mary Chase's new Broadway hit, "Mrs. McThing," is considered by many one of her greatest achievements. Westerners had a chance to see the famous star when the Broadway performance moved to Central City, Colo., for the month of August. Miss Hayes at present is preparing for a coast-to-coast tour.

Business: Vivien Kellems, rugged individualist of Stonington, Conn., whose summer TV program, "The Power of Women," was a smash hit.

Eduction :Dr. Millicent McIntosh, who was advanced from dean to president of Barnard College this year. Dr. McIntosh also was named first woman trustee of the American Museum of Natural History, and in 1951 was made the first woman director of the Home Life Insurance Co. Her husband is Dr. Rustin McIntosh, noted pediatrician and head of Babies Hospital of Columbia Presbyterian Medical Center in New York. They have five children: twin boys, 18, now sophomores at Harvard, one daughter, Susan, 17, a freshman at Cornell University; and two sons aged 15 and 13, in prep school.

Music: Rosemary Clooney, whose wildfire success as a "disc" singer of popular songs has made her the teen - agers' ideal. Her "Come on-a My House" is one of her best-known recordings, equalled in popularity by her two recent ones, "Half as Much" and "Botch-a-Me." Rosemary also is busy making movies in Hollywood.

Literature: Rachel Carson, author of last year's best-selling "The Sea Around Us," whose earlier book, "Under the Sea Winds," was republished in 1952.

Full Of Flair!

This new silhouette teams the waist-hugging Spencer and gored, midriff-high skirt to guarantee any-season flavor in a variety of fabrics from the new Spring woolens to the falles that look toward Easter.

No. 2688 is cut in sizes 10, 12, 14, 16, 18, 20. Size 16, 3¾yds. 54-in; or 5¼ yds. 39-in.

Send 30c for PATTERN with Name, Address, Style Number and Size. Address PATTERN BUREAU Snyder Daily News, Box 42, Old Chelsea Station, New York 11, N.Y.

Patterns ready to fill orders immediately. For special handling of order via first class mail include an extra 5c per pattern.

The FALL - WINTER FASHION BOOK, beautifully illustrated in COLOR! Presenting smart, up-to-the-minute fashions for every age and every occasion, and also delightful suggestions for making Christmas gifts—toys, doll clothes, aprons, and other wearables. Price 30 cents.

THE SNYDER DAILY NEWS

Published Sunday morning and each evening except Saturday by the Snyder Daily News, at Snyder, Texas.
Entered as second-class matter at the Post Office at Snyder, Texas.
HERBERT FEATHER, Publisher
HOUSTON H. HARTE, Editor
SUBSCRIPTION RATES: By CARRIER in Snyder 25 cents per week, one year, $13.00. By Motor Carrier delivery, $1.20 per month. By Mail in Scurry and adjoining Counties, one year, $7.95. Balance of Texas, one year $10.95.
MEMBER OF THE ASSOCIATED PRESS
The Associated Press is exclusively entitled to use for republication all news dispatches credited to it and not otherwise credited in this newspaper, also local news published herein. All rights reserved for republication of special dispatches.
Any erroneous reflection upon the character, standing or reputation of any person, firm or corporation which may occur in the columns of THE SNYDER DAILY NEWS will be gladly corrected upon being brought to the attention of the management.
The publishers are not responsible for copy omissions, typographical errors or unintentional errors that may occur other than to correct in the next issue after it is brought to their attention.
All unsolicited articles, manuscripts, letters and pictures sent to the Daily News are sent at the owner's risk and The Snyder Daily News expressly repudiates any liability or responsibility for their custody or return.

Four Couples Place In Duplicate Bridge

Mrs. Fritz R. Smith and Mrs. J. D. Scott won first place in duplicate bridge at the Women's Golf Association Friday at the Country Club.

Mrs. W. D. Beggs and Mrs. Mabel Brock were second, and Mrs. Ned Butler and Mrs. Charles Cooper tied with Mrs. Manning Davis and Mrs. Richard Brice for third.

Overmans Attend Reunion At Whiteface

Mr. and Mrs. Fred Overman and four sons of route No. 3 have returned from a holiday reunion at the home of Mr. and Mrs. J. B. Nixon in Whiteface, Tex.

The Overmans also visited Mr. and Mrs. Joe Nixon at Petersburg, Tex., and with Mrs. W. H. Overman in Hale Center and Mr. and Mrs. Arque Overman and daughter in Plainview.

TODAY'S WOMEN

Spring Styles Will Boost Girdle and Bra Industry

By DOROTHY ROE

NEW YORK, (AP) — The string-bean silhouette is the big news for spring 1953 and all women whose figures do not conform are hereby given fair warning.

First conclusions from previews of the New York spring fashion collections, starting today for visiting editors, are that the biggest vogue of the season will be for reducing diets and new girdles.

The skin-tight sheath silhouette will conceal no bulges, rubber tires or other figure imperfections. And this year the slim line is almost universal, instead of being confined to the ultra-high-style houses, as was the case last fall.

Only the very young will wear full skirts for daytime this spring, it appears, although for after 5 wear you may chose any skirt style you like.

As some 150 fashion editors, representing newspapers throughout the country, poured into the U. S. fashion capital today, the garment industry went into high gear, scheduling showings approximately every hour from dawn to far after dark.

The object is to cram as many representative previews as possible into one busy week, with manufacturers of such things as shoes, handbags, jewelry, hats and accessories trying to sandwich showings in between those of the well-known dress, coat and suit houses.

Since the silhouette stresses the straight, slim skirt this season, most fashion interest is centered above the belt. There is much elaboration of sleeves, necklines and bodices, the tendency being toward a line that is wide at the top, tapered toward the hemline.

The width, however, is not achieved through shoulder pads of the football-player variety in vogue during World War II. The subtler devices of wide dolman sleeves, floating sleeve flounces, dropped armholes and bloused bodices are used, with graceful flattering effect.

One rather startling neckline of the season is the "fence" or "stand-off" collar, which stands out away from the neck, giving somewhat the impression of a high collar that is too big.

The drapped cowl neck is used both front and back, and often elaborate drapery is in evidence throughout the dress—always, however, with clinging lines designed to reveal the natural lines of the figure.

When there is skirt fullness, it is controlled by low-placed pleats or by attached draped panels.

Sheer fabrics, such as chiffons and sheer wools, are in high favor, the former being used extensively in all-over permanently pleated dresses for afternoon and cocktail wear—in whites and pastels for resort wear, in darker colors for town.

SNYDER SCHOOL MENUS

Snyder school menus for this week have been announced by Mrs. Artie I. Gallamore, director of the lunch rooms. Sweet or chocolate milk is offered with each lunch.

TUESDAY

Baked Meat Loaf, Barbecue Sauce
Au Gratin Rice
Combination Salad
Choice of:
Mixed Greens or Buttered Cabbage
Lemon Chiffon Pudding
Corn Bread

WEDNESDAY

Baked Ham Loaf, Cream Sauce
Pinto Beans
Congealed Grated Carrot and Pineapple Salad
Choice of:
String Beans or Buttered Carrots
Cherry Cobbler
Light Bread

THURSDAY

Roast Beef, Brown Gravy
Whipped Potatoes
Cole Slaw
Choice of:
Hominy O'Brien or Steamed Spinach
Peanut Butter and Honey Cookies
Hot Rolls

FRIDAY

Salmon Croquettes, Tomato Catsup or
Hamburger Steaks, Barbecue Sauce
American Fried Potatoes
Sliced Dill Pickles
Choice of:
Spanish Rice or String Beans
Chocolate Cake White Icing
Light Bread

EVENTS OF THE WEEK

MONDAY

DeMolay, 7 p.m., Masonic Hall.

Beta Sigma Phi, 8 p.m., with Mrs. Jack Sparks, 411 Twentieth Street.

TUESDAY

Twentieth Century Club, 3 p.m., with Mrs. H. W. Cargile, 3701 Avenue V.

Presbyterian Womans Organization, 2:30 p.m.

Scurry Masonic Lodge No. 706, stated meeting, 7 p.m., Masonic Hall.

Art Guild, 7:30 p.m., with Mrs. M. E. Stanfield, 3702 Avondale.

Couples duplicate bridge, 7:30 p.m., Country Club.

Sine Cure Bridge Club, 1 p.m., with Mrs. W. R. Johnson, 2800 Avenue U.

WEDNESDAY

Kiwani-anns, 12 noon at the Village.

Wednesday Contract Club, Mrs. L. I. Bates, 1:30 p.m., 3002 Thirty-ninth Street.

Ace Bridge Club with Mrs. Waldo Montgomery at 1:30 p.m., at her home, 2903 Avenue T.

Cosmorama Club, 3 p.m., with Mrs. Max West, 330 Avenue U.

Altrurian Daughters, 2:30 p.m., with Mrs. Marcel Josephson, 410 Twenty-ninth Street.

THURSDAY

Hi-lo Canasta Club secret pal meeting at 1 p.m., in the home of Mrs. L. M. Bruce at 213 Thirty-sixth Street.

Girl Scout Leaders' Club, 3:45 p.m., Scout Room.

Scurry Masonic Lodge No. 706, call meeting, 7 p.m., Masonic Hall.

Duce Bridge Club, 7:30 p.m. with Mrs. Marcel Josephson at 410 Twenty-nineth Street.

Good Neighbor Club will meet with Mrs. K. O. Pitner, 2802 Avenue M at 2:30 p.m.

FRIDAY

Women's Golf Association, 10 a.m., Country Club.

Calendar Art Is Developing 'Homey' Trend

A calendar isn't just a calendar any more. The 1953 crop, now being distributed by the millions, will double as cookbooks, parents' guides and files of household hints.

U. S. business men have spent more than $100 million in 1953 calendars to be displayed in American homes and offices—an increase of 10 per cent over last year.

The double - duty "homey" trend in calendars is pointed out by Charles H. Parton, executive vice president of the Osborne Co., one of the country's biggest publishers of calendars. He says:

"Demand for art calendars which also include the equivalent of a bookful of useful homemaking information is booming. This trend has led our company to expand its home economics research and editorial facilities on a scale comparable to those of educational book publishers."

The commercial art calendar has grown to a big-time industry, according to Parton, who adds:

"Each year large and small businesses provide the American family with an average of three calendars, one hung in the kitchen, one in the bedroom and one in the living room or hobby room."

Best - selling calendar art subjects, says Parton, show scenery, religious themes and episodes of American history ranking about equally with human interest subjects such as babies, animals and pretty girls.

Miss Zaida Brown To Speak At Lions Club

Miss Zaida Brown will be the program speaker at a regular Lions Club meeting tomorrow at noon in Fellowship Hall.

Miss Brown, a Snyder teacher, was awarded a special year of study by the Ford Foundation. She will tell the members of her activities to this point, according to W. W. Adcock, president. Porter King and George Killam will be in charge of the meeting, he said.

The club will have a membership drive during this month in recognition of the birthday of Melvin Jones, founder.

New Zealand and some of the Azores.

Helps For Homemakers

Send your questions to "Helps for Homemakers" Snyder Daily News, or call 3-5486.

I read the instructions published in this column for removing paint from furniture. I'd like to know a method for the re-finishing process. I have an antique chair I'd like to work on. M.

This process provides a satin finish a trifle darker than the natural shade of wood. You will need ½ to 1 pint penetrating wood sealer small brush for sealer; 2 small pads 000 steel wool; about 2 ounces of paste wax and some clean cloths.

Apply sealer generously with brush and allow to stand for 10 to 12 minutes. Wipe off surplus sealer with a clean dry rag. Do not try to wipe dry; simply make application even. Let dry 24 hours. Rub lightly with steel wool—just enough to smooth off any roughness. Dust thoroughly with clean dry cloth or brush. Apply a second coat of sealer to be sure the finish is perfectly even, following the above steps. Work paste wax into steel wood pad and apply to wood with the grain. Rub just hard enough to remove uneveness. Wipe off excess wax, and polish surface immediately with clean cloth. Apply second coat of paste wax, polishing furniture while wax is still moist.

• • •

I'd like to have a good recipe for seafood sauce. The ones I've tried to make just don't have all the ingredients a good sauce should have, and I'm tired experimenting. M.T.

Mix 1 cup mayonnaise, ¼ cup bottled cocktail sauce, 2 tablespoons catsup, 1 tablespoon anchovy paste, 1 tablespoon chopped parsley, 1 tablespoon tarragon vinegar, 1 teaspoon lemon juice, ½ teaspoon Worcestershire sauce, ¼ teaspoon mosodium glutamate and salt to taste. Chil thoroughly. Makes about 1½ cups.

Marilyns Are Causing Some Confusion

By BOB THOMAS

HOLLYWOOD (AP) — Five years ago, Marilyn Maxwell tossed a Christmas Eve party at her Hollywood apartment. Among those present was another blonde, lovely but uninvited.

Miss Maxwell met the girl and was struck by the similarity of their names. "Is that your real name?" she asked.

"Oh, yes," replied the blonde.

"And do you plan to go into the movies?"

"I certainly hope to."

"Gee, maybe you'd better change your name then. It might get confusing."

The other blonde, who has actually born Norma Jean Baker, didn't change her professional name. She still calls herself Marilyn Monroe. She is much better known now, thanks to a well-circulated calendar pose, among other things.

And, as her hostess predicted five years ago, the confusion between Marilyns Maxwell and Monroe is considerable.

"I was the only Marilyn in pictures until she came along," said Miss Maxwell. "I suppose she is subject to the same confusion, but people often call me inadvertently 'Miss Monroe.' My answer is: No I'm the Marilyn with clothes on."

Miss Maxwell added that she is subject to ribs from her friends. A pair of school chums even sent one of the Monroe calendars—but with Maxwell's head pasted on it.

Despite the confusion, Miss Maxwell said she isn't peeved with the other Marilyn.

"I think she has done a great deal of good for the movie industry," said Miss Maxwell, who is currently emoting in "East of Sumatra."

She is just what the business needed—someone to put some glamor and magic back into Hollywood—I think we have gone too far in promoting stars on the 'girl next door' level. We need to return to excitement and allure of the days when Garbo was a reigning star."

We somehow got on the subject of cheesecake and lingered there, since it is somewhat intriguing. Miss Maxwell said that she does not indulge in much leg art any more.

"I had to do a lot of it when I was under contract to MGM," she remarked. "I didn't mind it, because that was part of the starlet routine. However, I was a little heavier then and didn't care about showing my legs. Unless a gal has terrific legs, I think she ought to keep them hidden.

"I don't mind occasional cheesecake now, as long as it's in good taste. That's important — good taste. You have to remember that a large segment of the movie public consists of family people who like things kept within the bounds of decency.

"Also, I devote a lot of time and effort to helping servicemen. I wouldn't want to do anything that would lose their respect."

PERSONALS

Mr. and Mrs. J. B. Northcott of Fort Worth are visiting in the home of Northcott's sister, Mrs. E. E. Newnham who lives at Humble Camp.

New Year's dinner guests of Mr. and Mrs. Ben Weathers, Borden County, were: Mrs. Cora Weathers, Mrs. N. Metz, Mrs. Leona Weathers, Mrs. Lula Alexander, Snyder; Jim Bob Cary, Lubbock; Mrs. Joe Smith and children, Houston; Miss Janice Shepperd, Cranfill's Gap; Mr. and Mrs. Walter Weathers, Hamilton; Mr. and Mrs. Roy Love and Mrs. Jim Smith.

The condition of John Gilmer Davis, Knapp, who is in the Seagraves Clinic is reported as not improved.

Mr. and Mrs. Artie Gallamore, 2405 Avenue L, visited his parents in St. Albans, W. Va., during the holidays. They also toured Kentucky, Ohio, Indiana, Illinois, Mississippi, Kansas, Washington and Tennessee.

Mrs. Aubrey Blalock visited her parents, Mr. and Mrs. Alvin Stern, in Monahans over the week end. The Blalocks, formerly of Snyder, moved to Lamesa about four months ago. Blalock left for Lackland Air Base in San Antonio where Mrs. Blalock will join him after his basic training.

Mr. and Mrs. Adrian Sanders of Snyder are parents of a son weighing seven pounds and six ounces born in Battenfield Hospital at 12:51 o'clock Saturday afternoon.

Mr. and Mrs. John Pepper of 803 Avenue R have a daughter born at 5:45 o'clock Saturday morning in Battenfield Hospital.

With few exceptions, mammals have seven bones in their necks.

TV Reviving Old-Fashioned American Beauty Standards

The All - American old fashioned dream girl is making a come-back. Only this time she's a talkie-walkie doll.

In recent years one thought of an American beauty by cover - girl standards—a long-stemmed skinny, sultry, silent and mysterious female. But that was before television. Come 1953 she'll possess, instead, all the virtues that made the gay nineties strawberry blonde a cuddly memory. But she'll have in addition a lovely voice.

Television is bringing about this turnabout, and as a result probably will set the standard for a new era of beauty, formerly paced by Hollywood and fashion magazines.

At first glance the 1953 formula for beauty seems to be: pretty and attractive, 5 feet 6 inches tall, tremendous personality and a captivating voice.

Says Elizabeth Mears, casting director of DuMont Television:

"Standards of beauty definitely are changing as a result of television. The 1953 television girl may not be beautiful but she'll be pretty, with a pleasing voice as her most important asset. Housewives want to identify themselves with the girl on the televiston screen. They think of her as someone attractive but not gorgeous, who has been invited into their homes. So even if a girl is advertising cigarettes, she must get the idea over that nice people smoke cigarettes, too."

The big blowzy blonde with the deep-plunging neckline is a thing of the past as far as television is concerned, believes model agency head Eileen Ford. Says she:

"The showgirl types are out, according to the calls we receive. The new video look is: 'wholesome and pretty.' Girls are shorter on the average than for fashion modeling, since if they must appear with men, the girl shouldn't be taller than he is."

Peter Elgar, television film producer, sees the 1953 television beauty as a brunette. Says he:

"Dark haired girls are more interesting on television. Big dark eyes photograph beautifully, although the color of the eyes doesn't matter too much. Blondes wash out on the screen.

"One thing is sure—girls will need to eat more if they want to be a success on television. Skinny girls might get by in the fashion ads but the television screen will reveal figure faults. Sometimes we interview a girl wearing a suit, and then when she must pose at a wash basin or washing machine in a slip or housecoat, she reveals a figure like a boy's, with a bosom which needs building up."

But in spite of the round, feminine beauty that television requires, the plunging neckline is a thing of the past, says NBC Fashion Coordinator, Kitty de Lissio. Says she:

"Girls may wear low, strapless gowns, cut straight acoss, but not down the middle, which is definitely taboo."

Ginny Barnes, TV casting director for commercials at Hartford model agency, defines the American beauty their clients seek as:

"Sweet and pretty, but not beautiful type. She can't be too high-fashion, nor too ingenue. She has a certain something that looks like the girl next door — clean - cut and friendly. This bears out when a girl switches from one type to another. She loses the support of her viewers."

Betty Furness

Jinx Falkenberg

Mike Elliot, TV film producer says:

"Salesmanship is the most important quality for today's pretty girls with television ambitions. A girl with the happy combination of an attractive personality and a good voice — possessed by successful TV charmers such as Betty Furness and Jinx Falkenberg—besides being pretty, should make a fortune on television in a nice way."

Sally Young, casting director for John Powers model agency, looks for television girls who are pretty much the same type as the ad model. Says she:

"Smaller models— 5 foot 6 in.— are more in demand due to television. The rounded figure is most desirable too. The girl who has been a photographic model usually has these assets. Most fashion models are tall and thin, and not sought after for television, usually.

Milo Frank, Casting Director—talent scout of CBS, looks for "girls with spark, good posture, trimness and good voice, a certain sureness but not aggressive or bold."

He doesn't look for mere beauty, he says, believing that beautiful girls "concentrate too much on themselves, having nothing to give anyone else."

PICTURE FRAMING
Fine Arts Reproductions
Old and Modern Masters
Display at Forrest Builders and
TATUM CARPENTER SHOP
112 East 25th St. Phone 3-4168
Open Late and Weekends

Remodeled
Re-Opened
Operated by C. E. Ballard
Open 24 hours a day!
BANQUET ROOM, that can accommodate up to 200 people.
EXCELLENT FOOD
Ballard's Cafe
East Highway Dial 3-6641

Chiropractor
Dr. M. S. Knisely
1208 25th Street
Phone 3-5363

Statement of Condition of the

WEST TEXAS STATE BANK

SNYDER, TEXAS

At the Close of Business, December 31, 1952

ASSETS

Cash on Hand and Due from Banks	$2,141,159.00
Loans and Discounts	3,460,149.77
U. S. Government Bonds and Securities	2,239,575.17
Other Bonds and Securities	779,843.19
Stock in Federal Reserve Bank	7,500.00
Banking House, Furniture and Fixtures	121,767.88
Other Assets	3,749.43
TOTAL	$8,753,744.44

LIABILITIES

Capital Stock	$ 125,000.00
Certified Surplus	125,000.00
Undivided Profits and Reserves	203,148.32
DEPOSITS	8,300,596.12
TOTAL	$8,753,744.44

Member of Federal Deposit Insurance Corporation and the Federal Reserve System

OPENED FOR BUSINESS JANUARY 14, 1950

OFFICERS
Wayne Boren, Chairman Board
Nolan Watson, President
H. W. Cargile, Exec. Vice Pres
H. H. Eiland, Vice President
Hugh Taylor, Vice President
Chas. L. Duran, Vice President
Olian Vinson, Cashier
Riley R. Foster, Assistant Cashier
Jeanelle Glenn, Assistant Cashier
Kenneth Hathaway, Asst. Cashier

DIRECTORS
Wayne Boren
H. W. Cargile
Herman Doak
B. C. Drinkard
H. H. Eiland
Weldon Johnson
M. H. McWhirter
George E. Parks
Hugh Taylor
R. L. Tollett
Nolan Watson

Barrow Furniture Co.
2112 25th Street Snyder, Texas
SEE US FOR NEW AND USED FURNITURE
We Will Trade For Your Old Furniture

Freshie

Crossword Puzzle

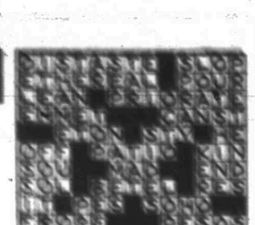

Solution of Saturday's Puzzle

JANUARY 5

If You Miss Your Snyder Daily News

Phone Before 7 P.M. Week Days

DIAL 3-5486

Phone Before 10 A.M. Sundays

— One Will Be Delivered to You —

MARY WORTH

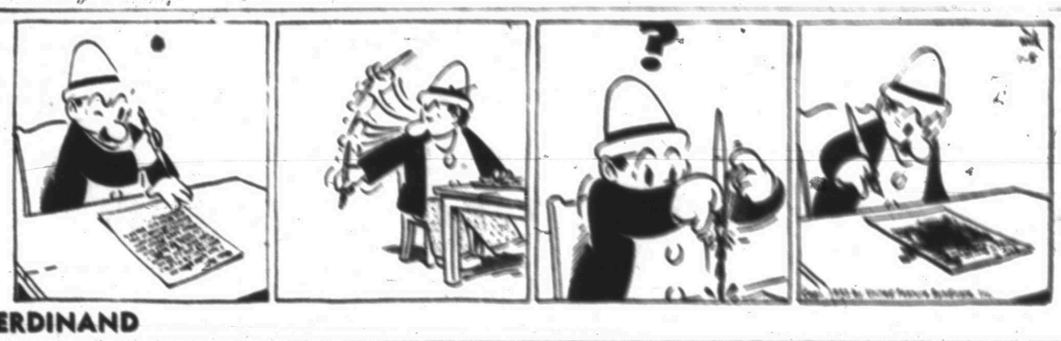

FERDINAND

SCORCHY SMITH

TIMES PRINTING COMPANY

OFFICE SUPPLIES—FURNITURE
UNDERWOOD SALES AND SERVICE

OAKY DOAKS

DICKIE DARE

KERRY DRAKE

DR. N. E. GAMBRELL, CHIROPRACTOR

Telephone 3-6101
1300 25th Street

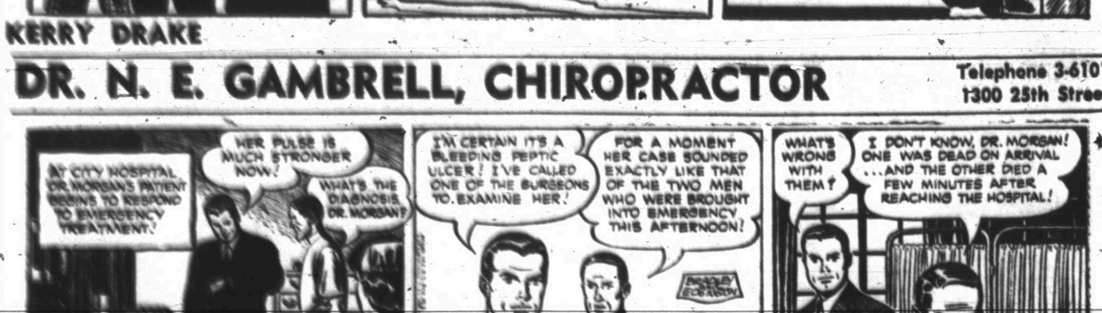

REX MORGAN

LITTLE LULU

TIMES PRINTING COMPANY

QUALITY PRINTING
1907 25TH STREET

THE SAINT

1801 AVE. S

CITY PLUMBING COMPANY

Specializing In Repair Service Calls—All Work Guaranteed

PHONE 3-6364

HOPALONG CASSIDY

For Classified Ads Dial 3-5486

HOMER HOOPEE

THE ADVENTURES OF PATSY

Now Is The Time To Place That Ad— Dial-3-5486

ANNOUNCEMENTS A

LOST AND FOUND A-4

Lost: Black German Sheppard dog. Dec. 23 between Gail Highway and Murphy Schoolhouse. Reward for his return or whereabouts. Call 3-3346, Snyder, Texas or write Jess Everett, Gail, Texas.

AUTOMOBILES B

AUTOS FOR SALE B-1

T. C. GOSS CAR LOT
BIG SPRING HIGHWAY

Highest Cash Price Paid For Your Late Model Car or Equity

1951 Buick, 4 door R&H ..1995.00
1951 Chevrolet R & H Powerglide 1495.00
1951 Plymouth 4 door ..1495.00
1951 Ford Pickup, Heater . 1095.00
1950 Chevrolet Club Coupe R & H W-wall tires $1195.00
1949 Ford V-8 Club Coupe, R&H Very Nice $1295.00
1949 Ford Custom, 2 dr. R & H $1095.00
1949 Chevrolet, heater, 4 door ..995.00
1947 Ford V-8 4-dr. 695.00
1947 Ford R&H 695.00
1946 Ford, clean 695.00
1946 Studebaker Pickup $295.00

For Clean Better Cars Where Prices Are Right—See T. C. Goss, R. H. Lee or M.C. (Snuffy) Burdett

DIAL 3-9297

TRUCKS FOR SALE B-2

For sale: Truck and welding equipment. Cheap. M. K. Russell, Hermleigh.

AUTOMOBILES B

TRAILERS B-3

22' Trailer house for sale. Owner will sell equity. Take furniture for trade-in. See at 2601-Ave. I.

32' 1951 Columbia Trailerhouse. My equity $1,800.00 See George Gann at Butler Trailer Courts on Post Highway.

BUSINESS SERVICES D

TRIPLE "W" SIGN SERVICE
We do lettering of all kinds
Complete Neon Service
RALPH A. WALKER, Owner
1924 25th St. Dial 3-4953
Snyder, Texas

ELECT. SERVICE D-4

Electrolux, the cleaner you never have to empty. Sales, service and supplies. Rex Newkirk, 1805 - 19th. Dial 3-5345.

Electric Blankets
Any make repaired same day received. Satisfaction guaranteed.
M & M RADIO AND ELECTRIC
2508 Avenue I
Dial 3-3793.

FLOOR FINISHING D-6

Oliver's Linoleum installation two days notice. Dial 3-4498.

FURN. UPHOLSTER D-7

O. L. Morrow Upholstery Shop. Furniture and Auto Trim. 1303 23rd Street. Would Appreciate your business. Dial 3-3717. Snyder.

BUSINESS SERVICES D

HAULING DELIVERY D-10

Furniture moving, local and long distance. McAlister Transfer & Storage. Dial 3-6791.

PLUMBERS D-13

FREE: We will contract any size plumbing job. Free estimate. City Plumbing Company. 1801 Avenue S. Phone 3-6364.

S. E. Lenaman wants plumbing after 4:00 p.m. and all day Saturday and Sunday. 3004 38th St. Dial 3-5723.

EMPLOYMENT E

HELP WANTED, Male E-1

WANTED, oil well services men to register for Free employment service, we've placed 30 men in last 30 days, it's free to everybody but tenants in our own court are called first and have steadiest employment. Drive out and talk it over. Cabin Courts, Lamesa Highway. Phone 3-9246.

HELP WANTED, Female E-2

Young lady who can type, use adding machine and post books. See bookeeper at Gordon's Drive In.

Wanted: Ladies to do Telephone soliciting from their homes. Ecellent pay. Call Mrs. McDaniel at Manhattan Hotel, Monday before 9:00 a.m. or after 5:00 p.m.

Wanted: eperienced beauty operator. Dial 3-2221 or 3-5783.

WANTED
Housekeeper for half days. Cook evening meal. Dial 3-6266 after 6:00 p.m.

HELP WANTED, Misc. E-3

$210.00 A WEEK

Ambitious men and women full or part time. Housewives welcome with open arms our amazing control that ends refrigerator defrosting nuisance forever. Write D-Frost-O-Matoc, Dept. A-1, 708 Carroll St., Fort Worth, Texas.

WOMEN'S COLUMN H

CHILD CARE H-3

Care for children and babies day and night. Orma Nursery. 1111 - 34th St. Dial 3-5563.

Care for your children, day and night. Mrs J. C. Beavers. 801 - 25th Street. Phone 3-3038.

Will care for your children day or night. Mrs. Bama Davis. 801 29th Street. Phone 3-5605.

Child care in your home. Mrs. Hughes. Dial 3-3433. 2801 Avenue T.

Child care in my home days. In your home nights. Mrs. Johnson, 806 23rd. Dial 3-3612.

CLASSIFIED DISPLAY

SINGER Sewing Machines

CAUTION
SINGER sells its machines ONLY through SINGER SEWING CENTERS identified by the famous Red "S" on the window NEVER through dealers or department stores.

Singer Sewing Machine Co.
Phone 360 159 Walnut
Colorado City

FARMERS' EXCHANGE J

GRAIN, HAY FEED J-2

4,000 bundles of Hygeria for $30.00 per ton. See R. L. Haliburton, Southland, Texas.

MERCHANDISE K

BUILDING MATERIAL K-1

PAY CASH and Save

2x6—10 ft.	6.00
2x4—8 ft.—26 ft.	6.75
2x6—8 ft.—20 ft.	6.75
1x8—1x2 Sheathing (dry pine)	7.00
Corrugated Iron—29 gauge	9.95
Cedar Shingles H-2	7.95
Oak Flooring (good) grade	10.50
Asbestos siding, sub grade	7.75
4x8 ¾" A. D. Plywood	25c
4x8 3/8" Sheetrock	4.00

Veazey Cash Lumber Co.
1 Mile West On Lamesa Highway
Phone 3-6612

HOUSEHOLD GOODS K-4

For Sale: Eighteen rooms of furniture for 6 unit apartments. Cheap lease on buildings. No vacancies. Owner leaving. Dial 3-5567.

Giles Swap Shop. We Buy and Sell Used furniture. See our bargains. Dial 3-6553. 2012 Avenue S.

For Sale: Montgomery Ward electric ironer. $50.00. Dial 3-5826. 2811 Avenue D.

THIS WEEK'S TRADE-INS AT TOWN & COUNTRY

7' International Harvester refrigerator-new guarantee $99.50
Used cold spot refrigerator-runs good 29.50
Repossed stove-like new 99.50
Used range 29.50
Used sofa beds from 15.00
Used dinettes 10.00
We always have a good stock of used & repocessed Furniture and appliances.
CASH! TERMS !CHARGE!
2403-25th Dial 3-3362

Town and Country HOME FURNISHINGS

Earl and Sal's Tradin Post — Post Hiway, opposite B&B. We pay more and charge less for new and used (mostly used) furniture—anything!

FOR BEST RESULTS, USE THE SNYDER DAILY NEWS CLASSIFIED. DIAL 3-5486.

MERCHANDISE K

RADIOS - SERVICE K-7

FOR GUARANTEED RADIO SERVICE
Come to M & M Radio and Electric
2508 Avenue I
Dial 3-3793

TRADE OR EXCHANGE K-12

Snyder's wildest trader has furniture, coolers, etc. Batteries $6.95 echange. Post Office Swap Shop. 2301 Avenue R. Dial 3-6132.

MISCELLANEOUS K-11

LOOK! LOOK! LOOK!
If its pipe of all kinds you want call
BOB EDWARDS
3-3550

Ethyl 23½c gal. Regular 21½c gal. Used tires and tubes. All Credit Cards honored. Sinclair Tri-Angle Station. 700 East 25th St.

FOR SALE: Good ten T Sundstrand adding machine. Dial 3-3632.

RENTALS L

BEDROOMS L-1

BEST HOTEL. New Deal! Heated rooms. $5.00 up weekly. Three blocks north of square.

Bedroom for rent with private bath. Close in. Dial 3-4902.

FURNISHED APTS. L-3

SMITH MOTEL kitchenette and bedrooms. Daily and weekly rates. East Highway. Dial 3-6493.

FURNISHED APARTMENTS
Private baths, Del Norte Courts, Lubbock Highway. 2 blocks from North Ward School. Reasonable rates.
DIAL 3-5273

SEE THE
WAYMAR APARTMENTS
Four rooms and bath
Furnished or unfurnished
Laundry facilities
Garage and Storage Space
Paved Street
Phones Available
Inquire about recently lowered rent.
20th & Coleman
Dial 3-6942

Furnished apartment, especially neat and clean. Only $8.00 per week. 611 26th.

Three - room furnished apartment, private bath. $60.00 per month. Inquire at 2601 Avenue N before 5:30 or after 8:30.

Apartment, new furniture, redecorated, garage, refrigerator, telephone, air conditioner, tile shower, bills paid. Three blocks West of Square. Apply in person. Brown's Courts.

Two bedroom furnished apartment with bath. Private unit with garage. Dial 3-6341.

REDUCED RATES
On 2 rooms and bath. Tile floors, venetian blinds innersprings and all bills paid. First St. south of Denson Gulf Service Station. 306 28th Street. Hill & Barbee Apartments.

Greenhill Apartments: Two two-room apartments. Nicely furnished. $12.50 per week bills paid. 1½ miles north on Clairemont Road. Dial 3-9272.

RENTALS L

FURNISHED APTS. L-3

NESBIT MOTEL
NEW REDUCED RATES
Furnished cottage apartments, vented heat, tile bath, frigidaire, garage. $12.50 per week and up. Daily $2.00 per day, up.
Lamesa Highway
DIAL 3-9258

Two rooms and large bath. Nicely furnished. In good residential section. 2112 30th. Dial 3-3737.

Nicely furnished three-room apartment. Near shopping center. Available December 27. 3010 38th St. Dial 3-5426.

For Those Who Want The Best
Three-room Apartments
Enclosed Yards
Vented Heat
Refrigerator and kitchen stove furnished
DIAL 3-3452
Office 1921 26th St.

BELL-AIR VILLAGE CORNER OF 26th and AVENUE X

Furnished duplex apartment. Three rooms and bath to each side. Bills paid. Three miles out Lubbock Highway. 3-3777.

For rent: Large furnished apartment. West end of 32nd St. Contact Jack Darby at 1632 36th.

Three-room furnished apartment. Venetian blinds, Frigidaire, Hardwood floors, bills paid. Couple or would consider one small child. 2907 Avenue V. Dial 3-4885.

Two furnished apartments suitable for couples at reduced rates. See at 2507 Avenue S. Dial 3-6897.

Apartment completely furnished. Couple or with one small child. Bills paid. $16.00 per week. No drinking. 1st house south of R&AP Tracks, Colorado City Highway. H. B. Yarbrough. 3-6139.

Two-room apartmnet for rent. For information call 3-4100 or 3-3661.

Furnished apartment, two large rooms and private bath. Recently redecorated. Bills paid. Can be seen on or after 6:30 week days. Located at 2512 Avenue V.

Furnished duplex apartment for rent. Living room, bedroom, kitchen and private bath. $65.00 per month. Bills paid. 605 19th. Dial 3-6701.

PLAINS MOTEL
Rooms and furnished apartments. Tile bath, Frigidaire. Weekly and Monthly rates.
East Highway Dial 3-3561

UNFURNISHED APTS. L-4

Three-room unfurnished apartments. Finished in colors to suit tenants. Gas and water furnished. $45.00 per month. Dial 3-5788.

Three room and bath apartment. Mrs. W. R. Bell, 2611 Ave. U.

Unfurnished 2 bedroom apartment, private bath. Garage. Dial 3-5261.

Three rooms and bath, unfurnished, two blocks from grocery store, three blocks from square, 1 block west of High School. $65.00 month and all bills paid. 1500 27th st. Phone 3-6590 or 3-5174.

Three-room unfurnished apartment. Attractive. Good location. Dial 3-5436 or 3-6188.

Two - two-bedroom apartments. Private baths. 607 and 611½ 32nd. St. Dial 3-6679.

Four-room apartment for rent. 1905 15th Street. 3-6528.

Duplex, three - rooms and private bath. Gas and water paid. $40.00 per mo. 101 26th. Dial 3-3685.

For rent: unfurnished apartment. Four rooms and bath. 2806 Avenue E. Call Mrs. Josephson. 3-3601.

FURNISHED HOUSES L-5

HOUSES
Furnished and Unfurnished
BILLS PAID
Children or Income
W. L. Dercy
1810 Avenue O
Phone 3-6576

Two rooms, range cookstove, kitchenette, Hollywood beds. Clean Trailer Parks. Apartments $7.50 per week and Trailer parks $5.00. McAdams Cottages. Old Post Highway.

Furnished houses. Built-in kitchen, private bath. Electrol refrigeration. $10.00 week. 3 miles out Post Highway. Willingham.

Two-rooms and bath. Nicely furnished. $12.50 per week, bills paid. Block east of Canyon Drive-In. Big Spring Highway.

Three-room furnished house. Couple or with one small child. 2603 26th St. West. Dial 3-7188.

Four-room furnished house with floor furnace. Westward Ho Courts. 2806 Avenue D.

Neat, attractive two-room furnished house and bath. Bills paid. Reduced rates. 303 26th Street.

Two clean and neat three-rooms and bath. Natural gas. Electricity. In Hermleigh. $30.00 per month. Owner Otto Hoepfl, Rt. 2, Hermleigh, Texas.

Nice three - room furnished house with bath. Close in to school. 1412 26th.

UNFURNISHED HOUSES L-6

For rent: two-bedroom unfurnished house. 2118 Avenue V. Dial 3-2806 or 3-6381, ask for Byers.

Unfurnished house for rent. Nice large five-room house. Nice part of town. $45.00 per month. Bills paid. Dial 3-5166 after 5:00 p.m.

For rent: Two-bedroom unfurnished house. Nice. Good location. Lots of closet space. $60.00 per month. Permanent renters preferred. Located at 608 27th St. See me at 611 27th.

Two large rooms with bath, built-in cabinets. Northland Addition. Dial 3-4504. W. C. Sheldon.

Three bedroom house in Van Roeder addition. $100.00 per month. Dial 3-5166.

Four-rooms and bath. Modern. Three miles out on Lubbock Highway. Dial 3-5761.

Two-bedroom modern house. Close in. Carport. Inquire 2806 Avenue V. Dial 3-5166 or 3-6061.

For rent: unfurnished house, three rooms and bath. Bills paid. Dial 3-5261 after 5:00 p.m. 3-6297.

For rent: Unfurnished home with option to buy and apply rentals to purchase anytime within eight years. A conveniently arranged three-bedroom, tile bath, brick finish, near Southeast ward School. Let me rent pay for your home. Dial 3-5212.

RENTALS L

MISC. FOR RENT L-7

Large office space, remodeled and redecorated over Stinson Drug and Dyer Jewelry. 2801 Avenue V.

TRAILER SPACE L-9

Trailer space for rent. Bendix washer, all conveniences. 1511 Avenue R. J. A. Woods.

REAL ESTATE M

GEO. J. & LYDIA WEBB
Lobby Manhattan Hotel. Dial 3-5171 or 3-6508. Dealing in Real Estate of all kinds.

BENNIE F. PINNELL
REALTOR
Commercial - Residential - F H A
Farms and Ranch Loans
1712 - 25th Dial 3-5912

BUSINESS PROPERTY M-1

Good business lot fronting 170 feet on East Highway and 400 feet deep; next to Scurry County Lumber Co. Bargain if sold next few days. Price $5,000.00. See or call E. E. Edgington. Phone 23075, San Angelo.

Vacant lots for rent or will build business houses or dwellings to suit. 1509-1511 Avenue R. If interested leave name and address at Manhatten Hotel, Snyder, at once or write or phone J. F. McCullough, Box 116, Mesquite, Texas.

HOUSES FOR SALE M-2

For Sale: My equity, new 5-room and bath GI home. Inquire 114 Browning Street.

WOW! WHAT A BUY
Two-bedroom homes under construction in Noble Heights Addition Built under FHA supervision Streets to be paved. Only $400 down payment. No closing costs. Buy while the choice plans are still available.
SCOTT & SCOTT REALTY
20 Years in Snyder
Member of the Snyder Real Estate Board
Dial 3-3262 or 3-6212

Three - bedroom tile home, brick finish, near Southeast Ward School. Will sell on rental basis. No down payment required. Let your monthly rents pay out your home. Dial 3-6214.

A good start for the new year is in your own home. The best deals are offered at the Jack and Jack Realty. 1921-26th. Dial 3-3452.

Four-room home in Belmont Heights on Corner of Ash Avenue. Write or call L. C. Cox, Phone 3-3715, 3004 Garden City Highway, Midland, or call 3-4312 in Snyder.

Your Best New Year Buys In Snyder
New five room and bath, attached garage, 70' corner lot. Paving on both sides. Tile bath, sliding doors on closets. This modern home built under FHA and will carry top FHA loan. Immediate possession.
Three bedroom home under construction in HIGHLAND PARK. Completion in about five weeks. Will carry top FHA loan and would be the home of your dreams in '53.
Several good FHA and GI equities for sale in all parts of Snyder.
See us for an appointment to look at one of the finest selections of homes in Snyder.
SCOTT & SCOTT REALTY
Big Spring Highway
20 Years In Snyder
Dial 3-3262 or 3-6212

One three - furnished house; two two-room furnished, one three-room furnished, one two-room unfurnished. Five new electric boxes, five apartment cookstoves, five heating stoves. All modern, all on one lot. Newly decorated inside and out. 3211 Avenue I. J. H. Strahan, 1214 W. Lindberg, Odessa, Texas.

BEST BUYS IN SNYDER
1. New, two-bedroom home in Westmoor, 37th Street West. FHA loan. Down payment to suit.
2. Almost new, three-bedroom home in Towle Place. Down payment around $2,500.00. Monthly payments. $55.00.
3. Modern three-bedroom home on one acre with well, butane, etc. Will trade for home in town.
"Don't wait — We sell 'Em"
H&H Development Co.
508 East Highway
Dial 3-4451 3-6683

REAL ESTATE M

HOUSES FOR SALE M-3

READY FOR OCCUPANCY-VERY SOON
One of the new two-bedroom homes for $400.00 down. Monthly payments approximately $50.00.
H&H DEVELOPMENT CO.
508 East Highway
Dial 3-4451 3-6683

For Sale: Attractive five-room home, with east sun porch in Towle Place. Fenced back yard and other improvements. Near schools. My equity will handle. Being transferred. 3010 40th St. Dial 3-5007.

FARMS - RANCHES M-6

Farm for rent. Two and one-half miles north of Camp Springs. Will rent on third and fourth. See W. B. Gwyn at Ralls, Texas.

For Sale: One half section farm near Welch. $100.00 per acre. Write or see Bill Burkett, Welch, Texas.

REAL EST. WANTED M-8

Want to trade ¾ ton 1949 International pickup. A-1 condition on medium size house or would buy if reasonable. Perry Atkinson, General Delivery.

FOR SALE, LEASE M-10

Wanted to lease: Modern house with acreage, not too far from Snyder. Write Box 1286, Snyder, Texas.

For lease: 240 acres, 145 in cultivation. Good well and windmill. No house. At Claytonville. R. H. Bonner, three miles east overpass, Roby Highway.

FOR SALE, TRADE M-11

Four-bedroom home for sale or trade. Bushy Hedges, Tri-Angle Service Station. 700 East 25th St.

Nice five-room house with tile bath, six lots and large trees, in Ingham, Texas. For sale or trade for property in Snyder. Dial 3-4100 or 3-3661 in Snyder.

ALPHABET BUSINESS SERVICE
Who Sells What & Where Is He?

BUILDERS HARDWARE & MATERIAL

—From foundation to paint Forrest Builders Supply Company sells everything you need. Dial 3-3201.

—We have a complete line of lumber and building supplies. Wholesale and retail. Walter Sales Lumber and Supply. Dial 3-6793.

BUTANE

—Call Scurry Butane Company, 3-3521 for prompt gas delivery. Sales & Services. Domestic & commercial Appliances.

CONCRETE PRODUCTS

—West Texas Concrete Products Inc. offer quality transit mixed concrete service. Dial 3-7132.

FLOWERS

—Fresh Flowers for all occasions. We telegraph flowers anywhere. Bells Flower Shop. Dial 3-4651.

FURNITURE

—Frigidaire refrigerators, washers, ironers. Also large selection of quality furniture at King & Brown.

INSURANCE

—Hugh Boren & Son are dependable and experienced. Insurance - Real Estate-Loans. Dial 3-3691.

—The Driftwood Agency can service any type of Insurance for you. Come in for advice. Dial 3-5011.

REAL ESTATE

Buy her a home. She will love you for it. Wear Oil Fleececoat. "We better buy." Butler and Butler. — Jack & Jack, 1921 26th. Across from City Hall. Dial 3-3452.

TIRES

Mohawk Tires and Batteries. Best price in town. Lee Motor Tire Store. Northeast corner of square. Dial 3-5001.

Phone 3-5486 FOR CLASSIFIEDS

It's Easy To Place Your Ad

In The

SNYDER DAILY NEWS

CUT ME OUT NOW!

MAIL TO:
Snyder Daily News
P. O. Box 497
Snyder, Texas

CUT ME OUT NOW!

Write Your Classified Ad in this space . . .

Number Insertions.....Insertion dates.....

Remittance of $.....enclosed; or charge my account.

RATES

One day	4c per word
Two days	7c per word
Three days	9c per word
Four days	11c per word
Each day following	1c increase

(15 words minimum rate)

DEADLINES

Weekdays	5 p. m.
Sundays	12 Saturday

(Name)

(Street)

(City)

KEEP THIS LIST HANDY!

New Telephone Numbers

These Numbers Too Late For Telephone Directory.

Bowlin Glen Texaco Service Sta. 1401 Av S	3-9125
Browne Neon Sign, 1915 23rd	3-4953
The Butler-Brasher Co., 1806—26th	3-3353
Donnet Bookkeeping Service & Tax., 1806 26th	3-6863
Knollenberg Automotive Serv. 1605 25th	3-3381
Lota' Burger 1510 Ave S	3-3883
M&M Radio & Electric, 2508 Ave. I.	3-3793
Modern Beauty Salon 1806 26th	3-6823
Southwestern Life Ins. Co. 1913 Coleman, Apt. 2	3-5673
Stockman's Supply Store, 1613 25th St.	3-4152
Worthington Insurance Agency, 1916 26th	3-3352

BEST BUYS on USED CARS

OPEN EVERY SUNDAY

1953 Plymouth, Cranbrook	NEW
1951 Mercury, the cleanest car in town with these Extras, Radio, Heater, Sun-Visor	$1895.00
1951 GMC, ½ ton Pickup. Everything anyone could want. You name it and it has it	$1195.00
1950 Oldsmobile 88, Holiday coupe loaded with all the extras, Radio, Heater, Hydramatic	$1995.00
1950 Chevrolet 4-Door Deluxe, Radio, Heater, One Owner	$1295.00

J. W. PRUITT USED CARS
Next Door To Scott and Browns Office
Building On Big Spring Highway

YOU ARE INVITED
. . . to ask us about our monthly payment plan on repairs, re-modeling and additions to your home or other property. No obligation on your part. No down payment required. 36 months to pay.
Scurry County lumber company
East Highway Phone 3-5471
"The only lumber yard in Snyder giving S&H Green Stamps"

REPUBLICAN SENATE LEADERS CONFER

Senators Robert A. Taft of Ohio (left), Styles Bridges of New Hampshire (center) and William Knowland of California confer before a caucus of Republican senators preceding the opening of Congress. Taft will be majority leader of the 83rd Congress Senate, Bridges will be present pro tem and Knowland chairman of the GOP policy committee.

Schoolboy All-Star Team Is Picked By State Sportsmen

By The Associated Press

Champion Lubbock and runner-up Baytown each landed three players on the All-State Class AAAA high school football team selected by the Texas Sports Writers Assn.

Ray of Corpus Christi, a semi-finalist, placed two men while John Reagan (Houston), Miller (Corpus Christi) and Austin (El Paso) landed one apiece.

Jarring Jimmy Welch, the great fullback of Lubbock's champions, was the only unanimous choice. He got 24 points—the maximum under the system used of three points for each first place vote and two for second.

There were eight members of the committee from the association making the selection headed by Phil Collier of the Fort Worth Star-Telegram.

Mike Brady, end, and Jimmy Gafford, tackle, were others from Lubbock landing on the first team.

Baytown placed Norman Adams, tackle; L. A. Bergeron, center, and Gerald Orton, back.

Ray's selections were John Ray, an end, and Ransom (Sonny) Crisp, back.

Filling out the team were Albert Allen, Miller (Corpus Christi), and Jimmy Martin, Reagan (Houston), guards, and Fred Kriss of Austin (El Paso).

Every member of the first team is a senior except Welch, who has another year.

Wichita Falls placed the most men on the second team, with three. Baytown got two and Pampa two.

The Class AAAA all-state football teams (name, school, position, weight and school class):

First team—

John Ray, Ray (Corpus Christi), end, 180, senior; Mike Brady, Lubbock, end, 165, senior; Jimmy Gafford, Lubbock, tackle, 175, senior; Norman Adams, Baytown, tackle, 228, senior; Jimmy Martin, Reagan (Houston) guard, 220, senior; Albert Allen, Miller (Corpus Christi), guard, 190, senior; L. A. Bergeron, Baytown, center, 168, senior; Jimmy Welch, Lubbock, back, 185, junior; Gerald Orton, Baytown, back, 150, senior; Fred Kriss, Austin (El Paso), back 178, senior; Ransom Crisp, Ray (Corpus Christi), back, 165, senior.

Second team—

Pat Hartsfield, Lubbock, end, 185, junior; Joe Schiraldi, Baytown, end, 172, senior; Buddy Cockrell, Pampa, tackle, 210, senior; Edmon Gray, Lubbock, tackle, 190, senior; Leon Simmons, Wichita Falls, guard, 180, senior; Carl McGee, North Dallas, guard, 180, senior; Tom Livingstone, Wichita Falls, center, 185, senior; Fred Ernst, Baytown, back, 162, senior; Ronald Amuny, Port Arthur, back, 163, senior; Jack Webb, Northside (Fort Worth), back, 185, senior; Walter Fondren, Lamar (Houston), back, 170, junior; Don Maroney, Wichita Falls, back, 160, senior; Ed Dudley, Pampa, back, 170, senior; Fred Morgan, Ray (Corpus Christi) back, 185, senior.

Honorable mention:

Ends—Lowell Griffin, Forest (Dallas); Mike Trant, Tyler; Mike Quinones, Austin (El Paso).

Tackles—Bob Pannell, Ray (Corpus Christi); Byron Searcy, Arlington Heights (Fort Worth); Bill Eheling, Odessa.

Guards—Tommy Nauru, Tyler; Buddy Voelkel, Lamar (Houston).

Centers—Dick Nelson, Austin; Glen Branch, Crozier Tech (Dallas).

Backs—Tony de Grazier, North Dallas; Charley Ward, Odessa.

Rose Bowl To Continue Its Big 10 Pact

SAN FRANCISCO, Jan. 5 (AP)—The Big Ten and Pacific Coast Conferences apparently will continue to play football in the Rose Bowl—unless all post season football games are abandoned.

That was reported following a closed meeting between university presidents and representatives of the two conferences yesterday. All members of both conferences were represented except Wisconsin.

An official spokesman, who asked not to be identified, said it appeared to him a majority of the Big Ten representatives favor signing a new Rose Bowl pact to succeed the one which expires after the next New Year's Day game.

He said Big Ten representatives opened discussion on the Pasadena game, asking if arrangements have been made to extend the pact another three years.

The PCC already has voted to invite the Big Ten to sign a new agreement.

SPORTS MIRROR

By The Associated Press

TODAY A YEAR AGO — Dick Kazmaier, Princeton's all-America football great, was selected as the Male Athlete of the Year by The Associated Press.

FIVE YEARS AGO — Ben Hogan captured the $20,000 Los Angeles Open Golf Tournament with a record 275.

TEN YEARS AGO — Trainer Ben Jones announced that Calumet's famed Whirlaway would be retired at the end of the season.

TWENTY YEARS AGO — Earl C. (Tiny) Thornhill was named football coach at Southern Methodist. He named Ernie Nevers as his assistant coach.

Wrestling Promoters Get Into Fight; Television Is Involved

DALLAS, Jan. 5 (AP)—Wrestling Promoter Ed McLemore was due in court today to answer a "bodily injury" restraining order issued against him at the request of a rival wrestling promoter.

"Gosh, I'm a bad, bad boy," McLemore said yesterday in outlining the latest developments of a wrestling war here.

In addition to the court action, the immediate result of the competition is that local spectators and TV fans will see three shows a week instead of one.

McLemore, veteran Dallas promoter, plans to stage wrestling shows every Tuesday and Thursday.

Norman Clark, promoter for the Texas Wrestling Agency in Houston, is starting a weekly show tomorrow night.

Clark got a temporary restraining order to prevent McLemore from inflicting "bodily injury" and interfering in any way with Clark's promotion.

McLemore answered unofficially that he wouldn't even think about harming a fly.

A hearing on the restraining order was scheduled today but McLemore said he had not been served with the action and did not plan to appear in court.

"They can't hold a hearing unless I'm served," he said.

McLemore says that the move by the Texas Wrestling Agency had taken most of the "name" wrestlers away from him and he is having to bring in talent Dallas fans have never seen before.

"I know I'll have to build them up and that I'll be losing money in the meantime," McLemore said, "but I'm not about to move from Dallas. This is an all-out fight."

The whole trouble stems from a dispute by the wrestlers over television receipts. It reached a head Dec. 19 when the wrestlers refused to go on at San Antonio unless television cameras were removed.

McLemore claims the Texas Wrestling Agency, headed by Morris Sigel, Houston promoter, whose partners are Karl Sarpolis, former wrestling star, Jim Barnett, and Frank Burke, is behind the thing and has signed the wrestlers to contracts that are in direct contravention with contracts he holds. And, says McLemore, his contracts gave some of the TV receipts to the wrestlers in the first place.

Hoover Made Offer To HeadBoxingAssociation

NEW YORK, Jan. 5 (AP)—J. Edgar Hoover, director of the Federal Bureau of Investigation, will be offered a player contract at about $100,00 per year, as executive director of the International Boxing Club.

Harry Markson, managing director of the IBC who made the announcement last night, said Jim Norris, head of the IBC, will make the offer to Hoover. The IBC controls boxing in most big cities in the country.

In Washington, the FBI said Hoover would have no comment on the offer.

Undefeated Basketball Teams Are Rarity In These Times

NEW YORK (AP)—Other than a 5-foot-5 center, the biggest rarity in college basketball these days is a team that gets through the season unbeaten.

The current campaign is no exception. In fact, the trend is getting more pronounced if anything. In previous years, you usually could count a dozen or so major outfits with clean records at this stage. Today, you don't have to use all your fingers to count them.

Seton Hall, Southern California, Fordham, Navy, Georgetown and Wichita still are rolling along without a setback, but it wouldn't be going out on the limb to say that it probably will be just a matter of time before they bite the dust along with the other squashers.

All have rough schedules. Seton Hall and Fordham have a date Jan. 3. The Hawks—probably the class of an unusually weak lineup of New York schools, also plays Navy. Georgetown and Navy, in turn, also have scheduled each other. Southern California still has to wade through just about every team on the Pacific Coast.

Even the nation's No. 1 team in the weekly Associated Press poll, Kansas State, has been beaten, Michigan State turning the trick a couple of weeks back. But the Wildcats don't figure to have any trouble this week. They play only one game and that's against a tough Marquette outfit.

Seton Hall is certain to prove

Sports Honors Being Passed Out In Dallas

DALLAS, Jan. 5 (AP)—Walter Davis, the Texas A&M strongman who heaved higher than any man in the history of the Olympic games will be one of the famed Texas Sports Writers Association passes out plaques for outstanding deeds during the past year.

Davis was the first athlete to win two honors in a single vote—he was picked as Athlete of the Year and Southwesterner of the Year—the man who contributed most to sports.

Ed Price, football coach of the University of Texas, was picked as senior college coach of the year for winning the Southwest Conference championship and the Cotton Bowl with a team literally sprinkled with sophomores.

Johnny Franklin, coach of Wharton, who produced the national junior college basketball champions, was picked as junior college coach of the year.

J. W. Blaine, now of Sandown, was selected as high school coach of the year for the feat of turning two undefeated champions in basketball in a single season. Coaching at Dimmitt last year, he had state champions in both boys and girls basketball.

Bud Wilkinson, coach of Oklahoma, is to be the principal speaker at the sports achievement dinner of the Dallas YMCA and Texas Sports Writers Association, at which the awards will be made.

U. S. Must Stay Ahead Of Reds In Atom Race

WASHINGTON (AP) — The United States is well ahead of Russia in the atomic arms race and must stay that way, says the senior House Republican member of the Senate-House Atomic Energy Committee.

Rep. W. Sterling Cole (R-NY), slated to become either chairman or vice chairman of the group, also said in a radio interview yesterday:

1. The military, not the Congress, must decide whether to use atomic weapons in Korea.

2. Each atomic weapon so used is one less in the stockpile to deter any Russian plan for all-out war.

3. There is unavailable warm but no evidence of corruption in the atomic program.

Pressing For Tideland Bill

WASHINGTON, Jan. 5 (AP)—Two California Republican house members present today for action on a bill to grant to states title to submerged lands within the three-mile offshore limit.

Rep. Hillings told a reporter that renewed efforts to give the states a share in revenues from the continental shelf beyond the three-mile limit "will only delay congressional action on the tidelands question."

Rep. Hamer said interested groups in his district feel the same way.

President-elect Eisenhower has said he would have signed the bill that President Truman vetoed last year.

That bill would have surrendered any federal claim to lands within the three-mile limit while preserving any state claim to historic boundaries extending beyond three miles.

The House originally approved another section giving the states 37½ per cent of any revenues collected by the federal government from lands of the continental shelf beyond three miles from shore. The Senate eliminated that section.

Hillings, member of the Judiciary Committee which handles the submerged lands bill, said he did not know whether Eisenhower would favor the compromise shelf provision.

He said the road ahead appears clear, however, for enactment of a simple "quit claim" deed to the states of title to submerged lands beneath the marginal seas out to the three-mile limit.

Collegians Win Over Natives And Pro Boys

HONOLULU, Jan. 5 (AP) — The Hawaii All Stars, 1952 victims of Tommy O'Connell's passing in yesterday's seventh annual Shrine Bowl game, will get another crack at the talented Illinois quarterback in a second contest Saturday.

O'Connell sparked an all star collegiate team to five touchdowns in the first three quarters—one of them on an 18-yard pass from O-Connell to Oklahoma's Billy Vessels in the second period.

The Hawaiian team feature such professionals as Dook Walker, Eddie Lebaron and Dante Lavelli in the backfield. It threatened constantly, but couldn't match the Collegians' forward wall with its line of local papers. Hawaii scored only in the second period.

A crowd of some 18,000 watched the contest in balmy weather.

The college linemen made it tough from the beginning. They pushed the Hawaiians back, pressing Lebaron and finally causing a bad pass from center. The ball rolled behind the Hawaii goal line and Michigan State's Frank Decker fell on it for the first touchdown.

Oklahoma's Buck McPhail ran 41 yards through center for the second touchdown.

Hawaii's first tally came on Lebaron lateralled to Walker who passed 25 to Warren Ackerman in the end zone.

The try for extra point was a circus. It started out to be a kick from placement, but the pass from center went wild. Walker picked up the ball and lateralled it to Lebaron. Eddie dodged tacklers well behind his line of scrimmage and then flipped a pass to Walker into the end zone for the point.

The Collegians recovered a fumble to set up their third touchdown. Oklahoma's Eddie Crowder pitched a 35-yard pass to Georgia's Harry Babcock into the end zone. McPhail again converted, his third.

Hawaii drove from its own 25 to the Collegians' 32, from where Lebaron passed to Ackerman on the goal line. Walker place kicked the point.

O'Connell's passes took the collegians from their own 22 to Hawaii's 38 in seven plays. He passed to Vessels from there for the tally. McPhail's kick was wide and the half ended, 27-14.

Vessels scampered around end for 39 yards and the final touchdown in the third quarter.

Texas In Tournament

TAMPA, Fla., Jan. 5 (AP)—Play begins today in the men's division of the Dixie Tennis Tournament, with all seeded stars except Gardnar Mulloy in action.

The Miamian, seeded No. 1, has a first round bye and isn't slated to play until Wednesday.

Seeded No. 2 is Bernard Bartzen, San Angelo, Tex.

Dr. John F. Blum
OPTOMETRIST
Most Prescriptions Filled the
Same Day Patient Comes To Office
Phone 3-2002 Snyder, Texas
N.W. CORNER OF SQUARE

Pressing For Tideland Bill

WASHINGTON, Jan. 5 (AP)—Two California Republican house members present today for action on a bill to grant to states title to submerged lands within the three-mile offshore limit.

Rep. Hillings told a reporter that renewed efforts to give the states a share in revenues from the continental shelf beyond the three-mile limit "will only delay congressional action on the tidelands question."

Rep. Hamer said interested groups in his district feel the same way.

President-elect Eisenhower has said he would have signed the bill that President Truman vetoed last year.

That bill would have surrendered any federal claim to lands within the three-mile limit while preserving any state claim to historic boundaries extending beyond three miles.

The House originally approved another section giving the states 37½ per cent of any revenues collected by the federal government from lands of the continental shelf beyond three miles from shore. The Senate eliminated that section.

Hillings, member of the Judiciary Committee which handles the submerged lands bill, said he did not know whether Eisenhower would favor the compromise shelf provision.

He said the road ahead appears clear, however, for enactment of a simple "quit claim" deed to the states of title to submerged lands beneath the marginal seas out to the three-mile limit.

Former Coach Dies

LOCKHART, Jan. 5 (AP)—A former coach of Lockhart High School has died following a long illness. He was Edward V. Raven, 60, owner of the Horne Implement Co here.

Raven came to Caldwell County in 1916 as coach in Lockhart High. He was past president of the Chamber of Commerce.

Now TRY THIS For CHILD'S COUGH
For coughs and acute bronchitis due to cold, you can now get Creomulsion specially prepared for Children in a new pink and blue package and be sure:
(1) Your child will like it.
(2) It contains only safe, proven ingredients.
(3) It contains no narcotics to disturb nature's processes.
(4) It will aid nature to soothe and heal raw, tender, inflamed throat and bronchial membranes, thus relieving the cough and promoting rest and sleep. Ask for Creomulsion for Children in the pink and blue package.
CREOMULSION FOR CHILDREN
Adults, Coughs, Chest Colds, Acute Bronchitis

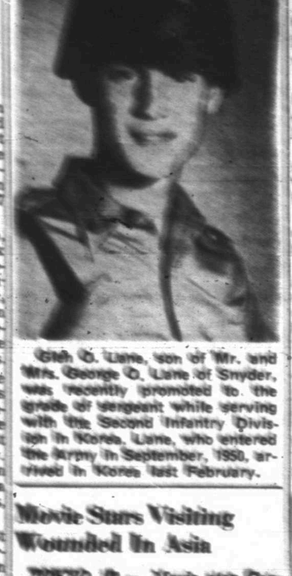

Gleb O. Lane, son of Mr. and Mrs. George O. Lane of Snyder, was recently promoted to the grade of sergeant while serving with the Second Infantry Division in Korea. Lane, who entered the Army in September, 1950, arrived in Korea last February.

Movie Stars Visiting Wounded In Asia

TOKYO, (AP) — Movie star Cary Grant and his wife, Betsy Drake, arrived yesterday by plane from Hong Kong.

They will visit wounded veterans of the Korean War in hospitals here.

They will go next to Singapore, then return to the U. S. via the Near East and Europe.

Only mummals have hair.

One Patient Has Run Of Vets Hospital

PHILADELPHIA (AP) — No hospital patient ever had it better than 26-year-old Ronald W. Lemanowicz.

He's had some week end, with four nurses and an entire nine-story, $6,800,000 hospital at his beck and call.

Lemanowicz, wounded in Korea in 1950, was the only patient at the Veterans Administration Hospital here, which opens officially today.

From now on he'll have plenty of service buddies as hospital companions.

The V. A. invited Lemanowicz in a few days early so the hospital staff of 27 could "dry run" their equipment with one patient on hand.

Mr. and Mrs. J. B. Nixon of Whiteface and Mr. and Mrs. John Nixon of Concord, Calif., visited Mr. and Mrs. Fred Overman, route No. 3, recently. Other guests in the Overman home have included Mr. and Mrs. R. L. Condray of Kansas City, Mo.

Ambulance Service
Call 3-3533
BOLGER
Funeral Home

THROUGH ERROR . . .
OUR ADVERTISEMENT
IN SUNDAY'S PAPER READ:
CLOTHES DRYER W-2
Number L D 3 Hotpoint Clothes Dryer. Famous Hotpoint quality. No damp air from this machine. Floor model. Regular $309. Only
FREE!
THE PRICE OF THE CLOTHES DRYER
SHOULD HAVE BEEN:
$259.50
TOWN & COUNTRY
HOME FURNISHINGS

CHRYSLER'S New Yorker DE LUXE
IT IS MORE CAR THAN YOU BELIEVED COULD EXIST...
If you're buying a car in the better ranges, there's a special reason this year to drive a Chrysler New Yorker before you decide. In this car are values you won't find elsewhere at any price today. Its great engine is not just surprisingly powerful, but new in performance and ruggedness. Its Power Brakes, full-time Power Steering and Oriflow ride give you not just better control . . . but a new kind of control, a new sense of safety. Its beauty is splendidly its own . . . splendidly right. Interiors are exquisite beyond compare—with fabrics and appointments that are the final word in luxury. Except for Chrysler's own Imperial, here is a car which is unequalled, and is unlikely to be equalled for years to come. Your Chrysler dealer cordially invites you to drive it at your convenience.
ONE OF AMERICA'S FIRST FAMILY OF FINE CARS
POLLARD MOTOR COMPANY
2101 25th Phone 3-2221