THE SNYDER DAILY NEWS

VOL. 8, NO. 9 — SNYDER, TEXAS, FRIDAY, MAY 10, 1957 — EIGHT PAGES—PRICE 5c

Mars To Be Seen With TV

CAMBRIDGE, Mass. (AP) —A "tranquilizer" for telescopes is getting clearer pictures of our neighbor planets, and may solve the mystery of Mars' so-called canals.

It's a TV device that stops the nervous jumping-about of a planet when viewed through a telescope. The earth's shimmering blanket of air causes this whirling dervish effect.

The television device steadies or tranquilizes the dancing image picked up by a telescope. Snapshot or time-exposure photographs of the TV screen then can be taken to see better how the planet really looks.

This promising new technique was described today to the American Astronomical Society by John H. DeWitt, Robert H. Hardie and Dr. Carl K. Seyfert of the Dyer Observatory, Vanderbilt University, Nashville, Tenn.

The image seen by the telescope is picked up by a TV tube. An ingenious electronic arrangement keeps the image centered and steadied, correcting for nervous shimmering when light rays from the planet pass through the earth's air.

The device was not ready when Mars made a very close visit last summer. Astronomers hoped then to solve the puzzle of its faint lines sometimes seen visually by telescope. The lines gave rise to popular speculation they might be "canals."

Mars comes pretty close again this summer, and if the canals can be photographed, the Nashville team hopes to pick them up, Dr. Seyfert said.

The TV stabilizer is being used on a 24-inch telescope. Adapted to larger telescopes, it might reveal more detail of "tranquilized" planets.

Sentence Is Given Here

A four-year penitentiary sentence was given in district court here this morning to Samuel Stephens, 33, of Snyder and Cameron.

Stephens pleaded guilty before Judge Sterling Williams to a charge of burglary. He had been indicted in connection with the burglary of the Texas Co. camp on the Clairemont Road several months ago.

He had been returned here a few weeks ago from Philadelphia, where he had been arrested by officers of the Federal Bureau of Investigation.

Stephens is wanted in several other cities on burglary charges, including Cameron, Ballinger, and Bryan, and he will be turned over to officers of one of those cities by the sheriff's department here.

37 Persons Killed In Airplane Crash

MADRID (AP)—A passenger plane crashed in flames last night in front of a row of farm houses at the edge of Barajas Airport, killing all 37 persons aboard. It was Spain's worst plane disaster. Only one foreigner was aboard.

The plane burst into flames when it hit the ground, spraying burning gasoline up to the front doors of the farm houses. A girl playing in a yard was slightly burned. Another girl, knocked down by the blast, suffered a knee injury.

Elected As President

SAN ANTONIO (AP)—James Teel of Dallas was elected president of the Texas Mortgage Bankers Assn. yesterday.

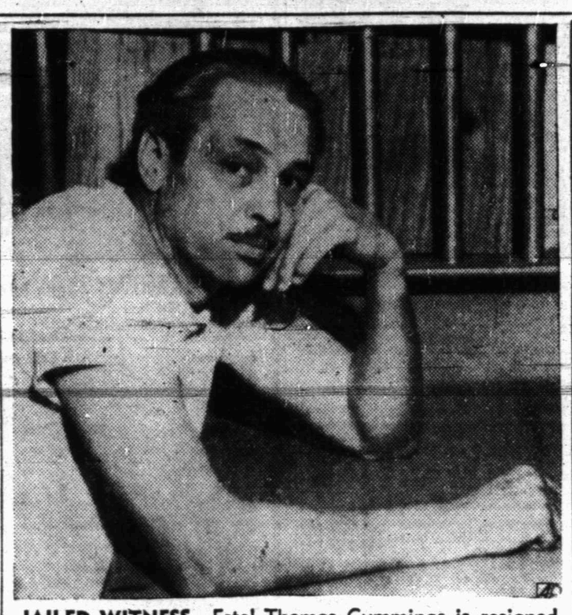

JAILED WITNESS—Estel Thomas Cummings is resigned to spending time in a Phoenix, Ariz., jail although he has committed no crime. Cummings is being held as a material witness in a murder case and has been behind bars for 120 days, unable to meet a $1,000 bond.

Hundreds Driven Out Of Homes By Storms

By The Associated Press

Thunderstorms and high winds lashed the Coastal Bend area of South Texas Friday and a cold front kicked off rains in the Panhandle. Flood threats continued to hold attention in southeast Texas.

Downpours up to two inches soaked Beeville early Friday. Hard rain also fell at Kingsville, Corpus Christi and as far east as Karnes County. Winds were clocked at 50 miles per hour at Falls City in western Karnes County.

The Weather Bureau forecast another day of scattered rains and thunderstorms.

The new outburst of violent weather spawned torrential rains that drove hundreds from their homes in West Texas Thursday and revived flood threats after heavy rains along the watersheds of the Trinity, Guadalupe and Brazos rivers.

The Weather Bureau said the cold front had pushed down to Childress by 6 a.m. Friday. Rains extended across portions of the Panhandle

Fog enveloped Austin and cut visibility to a fourth of a mile.

Skies were partly cloudy to cloudy over the entire state except for portions of southwestern Texas.

Hard rains that fell along the Brazos and Trinity Thursday tapered off.

Hundreds have been forced to flee flooded areas in the southeastern part of the state.

The possibility of more rain along the Brazos, Trinity and Guadalupe rivers revived flood threats. Forecasters said the still-swollen tributaries of the three rivers could cause surging new crests if the rains continued.

Most of the thunderstorm activity was confined to about a 100-mile area near Beeville in south Texas.

Flash floods that drove hundreds from their homes in west Texas yesterday subsided, but the Weather Bureau forecast scattered showers and thunderstorms for the entire state.

Helicopters yesterday rescued San Angelo residents marooned atop buildings, trees and automobiles. The flooding subsided later in the day.

Torrential rains in the Cristoval area, 20 miles south of San Angelo, sent the South Concho River surging out of its banks. The Bellaire addition in east San Angelo was partially flooded. The water receded at Cristoval, but damage from the flash flood was estimated at $100,000. One house was washed down stream when water backed into town.

National Guard trucks removed a number of families in a flooded area of northwest Abilene in west Texas, after overflowing creeks crept into a residential section.

In southeast Texas, the Trinity continued to push over lowlands surrounding the town of Liberty, northeast of Houston.

More families also were removed from their homes along Oyster Creek near Angleton.

The crest of the flood-swollen Brazos River swept into the Gulf of Mexico late yesterday. Weather Bureau forecaster C. B. Crooker at Houston said he thought the main crisis on nearby creeks would pass sometime today.

SOUGHT AS WITNESS—Dave Beck Jr. is being sought as a witness by the Senate committee which is investigating affairs of young Beck's father, who is head of Teamster's Union. This picture is only available one of him.

Ike Claims Solid South Broken Up

WASHINGTON (AP) — President Eisenhower said today there no longer is a "Solid South" controlled by the Democrats. He urged Dixie Republicans to launch a political offensive in the party's drive to recapture control of Congress next year.

Eisenhower said there have been "impressive increases" in GOP strength in the South during the last 20 years.

"The Republican party is, of course, in the South to stay," he said.

Eisenhower sounded his call for renewed Republican activity in Dixie in a telephoned message to party workers attending a regional GOP rally at Louisville, Ky. Representatives from a dozen states were on hand for the session, the fourth of a series of such rallies being held around the country.

In the talk, Eisenhower also spoke out once more in defense of the administration's $71,800,000,000 spending budget.

"This budget is a budget for peace—for the defense of our nation and the free world," he said.

Vase Contains Heart

VENICE (AP) — A 300-year-old marble vase containing the heart of Doge Francesco Erizzo, one of the famed princely rulers of Venice was discovered yesterday during reconstruction work at St. Mark's Basilica.

Gail Senior Dies In Automobile Accident

GAIL (Spl.) — Barbara Sharp, 16-year-old Gail High School senior who was to graduate in two weeks, was killed instantly near midnight last night in an automobile accident about 23 miles north of here.

Four others were injured, one critically, in the accident. Reported critical was Leon Sharp, now in Price-Black Hospital in Lamesa. Also in that hospital, with no condition reports available late this morning, were James Massingale, 16, of Vealmoor, driver of the 1957 car in the accident; Archie Ashby, 15, of Vealmoor and Ben Lockhart of Gail.

One of the victims, E. L. Franklin of Vealmoor, was in Battenfield-Jones Hospital in Snyder. He had a fracture of the big bone in one leg, dislocation of a bone in one foot, multiple contusions and abrasions. He was still being X-rayed late this morning.

Miss Sharp, daughter of Mr. and Mrs. Sidney C. Sharp of Gail, was salutatorian of the Gail senior class. She had been editor of the high school annual there and a manager of the girls basketball team.

Funeral services are pending in Snyder at Bell Funeral Home.

The youths had been in O'Donnell at a baseball game and were returning home when the accident occurred.

Buddy Hertenberger, Lamesa highway patrolman, who investigated, said the car was apparently traveling too fast and could not negotiate a curve. All the occupants were thrown clear of the car, and all the doors were ripped off when the car rolled twice. The accident was on FM 1054.

The body was taken to a Lamesa hospital, where the youth was pronounced dead on arrival, and then taken to Snyder.

Father Of Snyder Pastor Dies Today

Wallis Nelson, 58, father of the Rev. Jimmy Nelson, pastor of the Colonial Hill Baptist Church, died this morning suddenly in Borger, where he lived.

Funeral arrangements are pending, and reports are that the funeral will be sometime Monday in Borger. The body is at Minton Funeral Home in Borger.

Middle East Is Discussed

JERUSALEM, Israeli Sector (AP) —Prime Minister David Ben-Gurion and U. N. Secretary General Dag Hammarskjold ranged over the problems of the Middle East for 3½ hours today. A communique issued later said only that they had "a full and frank exchange of views."

Informed quarters said Ben-Gurion asked Hammarskjold to seek from Egypt an end to that country's state of belligerency against Israel. He also was reported to have raised the question of the Egyptian ban on Israeli shipping through the Suez Canal.

Hammarskjold gave no indication of his reaction. He emerged from the talks grinning broadly and asked reporters: "Do I look unhappy?"

Teenagers Rounded Up

EDINBURG (AP)—A roundup of teenagers in a pool hall raid yielded a pistol, several sets of dice and some liquor, Dist. Atty. Jim Bates said yesterday. Pool rooms in Edinburg, Pharr, Donna and Weslaco were closed in a raid Wednesday night.

Dictator Is Booted Out In Colombia

BOGOTA, Colombia (AP) — Dictator Gustavo Rojas Pinilla was swept out of power today.

Amid scenes of wild jubilation in which 30 persons were crushed to death, it was announced he was turning over the presidency to a five-man military junta.

Rojas was overthrown by a flood of opposition from the Roman Catholic Church, the business community and the people.

Rojas declared he had given command to "a military group. The armed forces continue in command of the country."

He announced a junta composed of Maj. Gen. Gabriel Paris, Maj. Gen. ideogracias Fonseca, Rear Adm. Ruben Piedrahita, Maj. Gen. Rafael Navas Pardo, and Brig. Gen. Luis A. Ordonez.

Rojas said this junta would have "the mission of calling popular elections."

Only two days ago Rojas had maneuvered himself into a second term as president, due to start next year. This action crystallized the opposition to the former chief of Colombia's army.

The news that he was quitting the presidency became known just before dawn. Colombians ran through the streets, shouting the news. Then automobiles filled with youths began circulating, sounding three short horn blasts followed by the shout of "Liberty!"

Only a few hours before Rojas fell, his government had threatened criminal action to crush a series of business strikes paralyzing Colombia's major cities.

Riots and street demonstrations against the Rojas regime had been going on for a week. A government spokesman said 11 persons had perished in these disorders, but unofficial reports say the count may be as high as 50. Students have been in the forefront of the demonstrations.

The protests reached a climax Wednesday when the Rojas' Constituent Assembly elected him president for another four-year term—15 months in advance. To do so the Assembly suspended constitutional provisions which require popular election of the president, and forbids a president to succeed himself.

Before today's unexpected action, the government had threatened stern crackdowns on striking businesses and banks.

Probers Dig Into Handling Of Fund

WASHINGTON (AP)—Senate rackets investigators developed testimony today that Teamsters Union President Dave Beck and a mortgage banker split $11,585 derived from handling a fund raised by unions for the widow of Beck's "best and closest friend."

The Seattle mortgage banker, Donol Hedlund, said Beck handled the transaction for Mrs. Ray Leheney, widow of the man Hedlund said was Beck's best friend.

It was testified Beck handled the deal as trustee for "The Ray Leheney Memorial Fund," about $80,000 which had been collected from unions after Leheney's death. Leheney formerly was head of the union label department of the American Federation of Labor.

Hedlund's story was related to the Senate Rackets Investigating Committee under questioning.

It capped earlier testimony that Beck collected a third share of something over $20,000 in brokerage fees on the investment of union funds in the mortgage market.

Sen. McClellan (D-Ark), chairman of the committee, spoke of the payments to Beck as a "kickback."

Hedlund testified that he, Beck, and the Teamsters Union lawyer, Simond Wampold, received the brokerage fees through The Investment Co. which in effect was an intermediary in the union's purchases of mortgages through the National Mortgage Co. of Seattle.

With the account of Beck and widow Leheney, the committee recessed its hearings for lunch.

The story, as told by Hedlund, was that the Teamsters Union advanced the money to buy $71,000 worth of mortgages. They were held by Beck and Hedlund for several months during which the mortgages were retired by about $10,000 worth. They then were sold to the Leheney Memorial fund for some $61,000.

Robert Kennedy, counsel for the committee, said Beck led other Teamsters Union officials to believe the money advanced from the union treasury had gone to buy the mortgages ultimately sold to the memorial fund.

Actually, Kennedy said, Beck merely borrowed the union money, bought the mortgages, sold them to the memorial fund at a profit, then returned the original mortgage purchase sum to the Teamsters treasury.

The committee had difficulty getting at the exact amount Beck may have received.

Kennedy, leading Hedlund through a mass of involved figures, cost sheets and purchase agreements, summed up: "Then a total of $20,425.27 was split among the three of you"—Hedlund, Wampold and Beck.

"I'll accept that figure as correct," Hedlund replied.

Aid Committed To Mid East Nations

WASHINGTON (AP) — Roving Ambassador James P. Richards said today he had committed about 120 million dollars worth of American military and economic aid to Middle Eastern countries on his recent tour.

Richards told a news conference that the Defense Department has assured him that the military aid will be "moved along swiftly."

He would not give an exact figure of commitments he made on what he termed a "crash" or urgent basis from the 200-million-dollar authority President Eisenhower was voted by Congress when it approved the administration's Mideast resolution to combat communism.

He said military aid — "guns, tanks and things like that"—made up a little less than half the total committed and said it went mostly to countries with which this country already has military aid agreements. That would indicate he pledged about 50 to 60 million dollars of arms for urgent delivery.

Richards refused to name the countries aided out of the 15 he visited. Middle East countries he did not visit were Jordan, Syria and Egypt.

In a broadcast talk last night, Richards said the help he was able to promise "could by no means meet all the needs of the area countries"—making it appear certain that at least some of them will seek more.

Agriculture Fund Is Slashed

WASHINGTON (AP) — The House Appropriations Committee today sharply criticized the Agriculture Department's farm policies. It cut $272,566,860 from the department's money requests for the fiscal year starting July 1.

It recommended $3,692,889,757 in appropriations for the department while asserting a new program is imperative to ease the economic plight of the nation's farmers.

The committee questioned particularly the advisability of continuing the acreage reserve provision of the soil bank program and ordered a curb on future commitments under it.

The committee action on the agriculture bill brought to more than 1½ billion dollars the amount it has cut so far this year from appropriations requests submitted by President Eisenhower.

Fund reductions recommended by the committee are subject to House review next week. They were designed to hold the department's normal activities to current year levels.

"Conditions in American agriculture at the present tme are not good," the committee said in a lengthy report written by Rep. Whitten (D-Miss). "Four years' experience has shown that reduced acreage, reduced prices and rising costs lead only to reducing farm income to a disaster level."

During the past four years under Secretary Benson, the committee said, the department has attempted various approaches to the farm problem. But the report noted that during that time farm income has dropped 17.5 per cent, the farmers' share of the consumers' dollar dropped 15 per cent, and the hourly return to the farmer for his labor fell from 82½ cents to 70 cents.

During the same period, it added, farm costs have increased about 10 per cent and the average farm debt rose 21.6 per cent.

"An entirely new legislative approach must be developed if the present conditions are to be corrected," the committee said. "It must be remembered that such a drop in farm income as we have had since 1952 has always led to a depression. Any new program which is finally adopted should let the farmer farm, should provide protection as to price for his share of the domestic market, and should be paid for by the purchaser at the market place."

The committee contended the acreage reserve part of the soil bank program was not working out satisfactorily. It ordered next year's appropriation for payments under the reserve program cut from 750 millions authorized in the original law to 600 millions and to 500 millions the following year with "gradual elimination of the program."

WEATHER

SNYDER TEMPERATURES: High Thursday, 83 degrees; low, 58 degrees; reading at 7:30 a.m. today, 66 degrees.

West Texas — Scattered thunderstorms Pecos Valley eastward and occasional rain in Panhandle and South Plains this afternoon. Cloudy with occasional rain and a few thunderstorms tonight and Saturday. Cooler in Panhandle and South Plains this afternoon and in South Plains and Pecos Valley eastward tonight.

No Limits In Texas

PARIS (AP)—The Paris newspaper Le Figaro, which has been enlightening its readers on the marvels of Texas, headlined the latest in its series of stories today:

"Air Conditioned Cities for Millionaires."

Correspondent Max Olivier-Lacamp said he asked some of his Texas friends, "Do you think that one day all of the air in Texas will be 'conditioned'?"

The reply, according to Olivier-Lacamp: "We are certain of it . . . It is only a question of technique and means. Technical progress has no limit, and the means of Texas are unlimited."

Stamps To Be Shown

WASHINGTON (AP)—An exhibit of American postage stamps, reflecting various developments in transportation, will be shown at Houston May 12-18 by the Post Office Department.

39 Million May Be Left For School Teacher's Pay Boost

AUSTIN (AP)—A conference committee recommended today a major appropriations bill for the next two years that may leave as much as 39 million dollars left for school teachers' pay raises.

The compromise was considerably above recent reports that Texas teachers might have to settle for raises totaling only 25 million dollars—less than half of what they asked.

The suggested spending scale was set at $282,349,602 from the general revenue fund—from which most state operational costs are paid. It was about halfway between earlier House and Senate versions.

The general fund expenditure was based on a March 1 revenue forecast from the comptroller of $316,879,364 in income the next two years.

"Claims against the remaining balance of $34,529,762 (in the general revenue fund) and awaiting final decisions by the Legislature include aid to totally disabled persons authorized by a constitutional amendment and costing about $3,800,000; a pay raise for public school teachers; refund of taxes paid under a constitutional gas gathering tax law which aggregate about $5,700,000 and pay raises for judges," the joint conference committee said.

The pay raise for judges, if approved by the Legislature, would total about 1½ million dollars.

"We figure there will be something like 39 million dollars left for the teachers if the one per cent transfer bill is passed," said Rep. B. H. Dewey Jr., of Bryan. He referred to a House passed bill pending in the Senate to transfer would bring in about eight million dollars for the two years.

Dewey said the conference group, which worked 29 days and some nights on the bulky bill, also took into consideration that the measure for refund of the gas gathering tax might not be passed. Firms which paid the tax under protest have been repaid. The current bill is for firms that paid without serving notice they would protest.

As the spending bill passed the House it asked for $269,600,000 from the general revenue fund plus 10 million dollars for hospital buildings. The Senate bill had totaled $292,100,000 including about 11 million dollars for hospital buildings.

Current biennium spending from the general revenue fund amounted to about $217,000,000, plus 10 million dollars from the one cent cigarette tax dedicated to the hospital building fund.

SIXTH FLEET ROAMS MEDITERRANEAN—The U. S. Navy tanker Caloosahatchee, center foreground, refuels the cruiser Salem, left, and the aircraft carrier Lake Champlain during current operations of the U. S. Sixth Fleet in the Mediterranean Sea. In the background the huge aircraft carrier Forrestal, right, and two destroyers wait their turn to refuel. The Salem is flagship of Sixth Fleet which has been maneuvering in the area during the Middle East crisis.

Youths Too Smart

ST. LOUIS (AP)—The big danger for the bright college student of tomorrow is he may end up with teachers less talented than himself.

Floyd W. Reeves, a long-time expert in higher education and consultant to the president of Michigan State University, made the analysis today in an interview at the Midwestern Regional Conference on Education Beyond High School.

Reeves first started teaching in a one-room rural school in his native South Dakota in 1906 when he was 16.

"The great danger for our talented youth (the upper 20 per cent) of high school age is they will have teachers less talented than they are when they enter college and professional schools," Reeves said.

"The students will have more intellectual capacity than some of their low-salaried teachers."

If teaching quality continues to lessen, Reeves said, even average students will receive a stunted education.

Unless more money is pumped into education—by private philanthropy or public funds—increasing costs will prevent many families from footing the growing bill for a college education, Reeves said.

Some youngsters aspiring to a higher education will be rejected by colleges in the future because of overcrowding unless the money situation improves.

In reality, Reeves said, education is being financed in part by teachers who work for less money than they could make in private industry. Some are getting tired of it and leaving the field for other employment.

Foster Mother Receives Honor

CHICAGO (AP)—A young mother, who raised a foster son, who was deaf, unable to speak, and believed mentally retarded, was honored yesterday for the "miracle of her achievement."

Ten years ago Mrs. Ann LaVine heard a radio plea for foster homes. She was 25 and the mother of two young sons but she offered a home for another child, preferably a girl.

She got instead a 5-year-old boy, deaf and mute. Mrs. LaVine said she believed almost immediately the child was not deaf.

"He seemed to hear me when I called," she said. "He'd perk up and look around."

Gradually, over the years, she taught him to talk.

"I'd take him around the house," Mrs. LaVine said, "pointing out many things, calling them by name—the way you would with an infant."

Her devotion to her foster son began to pay off. Soon he was able to quit the special classes he attended and enroll in a regular school. He showed a notable artistic talent. He became a good student and athlete.

In addition to the foster son, now a healthy, normal 15-year-old, the LaVines have three sons of their own, 8, 12 and 14, and two other foster sons.

Mrs. LaVine, in addition to running the house and mothering her five boys, is bus driver, scorekeeper, first-aid technician and bat boy for the neighborhood baseball team in suburban Oak Lawn.

Her husband Rudolph, an aircraft engineer, beamed happily yesterday as his wife was chosen Foster Mother of the Year in Cook County by the county commissioners and County Department of Welfare. She was among 17 finalists.

"I wish all the mothers here could have won," said the smiling, 35-year-old Mrs. LaVine.

Her winning citation said, in part:

"With a 10-year investment of your precious gifts of mothering, you have transformed this child's life into a bright, inspiring miracle of unbelievable progress and normal development which has confounded, surprised and pleased a variety of medical specialists, an outstanding children's hospital, psychologists, psychiatrists, schoolteachers and others — but not yourself, for you never wavered in the quiet belief of the power of a mother's love."

Cards Are Delivered

LONG BEACH, Calif. (AP)—Mrs. Claude L. McFaddin has won a long legal battle and collected the prize — 220,970 Christmas cards.

A truck delivered the cards — nearly two tons of them — to her home yesterday, ending a dispute that began after she purchased them in January 1955 from a du for $25.

California Artists, Inc., a division of the H. S. Crocker lithography firm of San Francisco, instituted repossession proceedings, claiming it had sent the cards to the dump to be destroyed, since they were obsolete.

Mrs. McFaddin fought back. In October 1955 Superior Court held that the Crocker firm had abandoned the cards and that Mrs. McFaddin was the rightful owner. An appellate court confirmed this.

A court valued the cards at $8,000, but Mrs. McFaddin thinks they may bring up to $45,000. "I ought to know," she said. "I've had offers."

Psychiatrist Solves Case

SAN PEDRO, Calif. (AP)—A burglary that baffled police has been solved on a psychiatrist's couch.

Dr. Kurt Fantl called detectives yesterday and reported that a troubled man who had come to him for treatment admitted under psychiatric examination that the cause of his distress was a crime he committed last Nov. 30.

That was the date somebody took $800 from the home of Harlan Huff in Culver City.

The doctor said the patient, whose name he withheld on ethical grounds, gave him a check to send to Huff.

Police, who had no leads in the case until Dr. Fantl called them, said they were wiping the burglary off the books. Huff doesn't want to sign a complaint and the district attorney's office has decided it won't prosecute either.

BIRTHS

Mr. and Mrs. A. R. Huber, 2702 Avenue E, are parents of a five-pound, three-ounce daughter, born at 2:17 a.m. today at Cogdell Memorial Hospital.

Submarine Rescues 10 Men From Plane

HONOLULU (AP)—The submarine Bream rescued 10 men from a raft early today after their Navy P2V patrol plane ditched in the Pacific 170 miles southwest of here.

The downed crewmen were "all uninjured and in good condition," the submarine radioed.

The plane, one of two on routine operations at nearby Barbers Point, went down after an engine caught fire.

Feather Printing

for all your printing needs

Phone 3-6331

1907 25th St.

Executives Spend Too Little Time Thinking, Educator Tells Group

PHILADELPHIA (AP)—An educator says that a major problem in industry is that the average executive spends less than 5 per cent of his time thinking creatively.

Dr. B. B. Goldner, head of La Salle College's School of Creative Thinking, yesterday told 100 top executives of leading industries that "America's industrial might is based upon the creativeness of our executives."

He said America must have at least 10 per cent of the minds of key industrialists working creatively to stay ahead of the production race and competition for men's minds.

The meeting today was in advance of La Salle's first National Comprehensive Symposium on Creative Thinking June 18 and 19.

Wooden Clothespin Used As Fish Lure

COLUMBUS, Ga. (AP) — Wooden clothespins are the latest in lures for the wiley bass.

You take a clothespin, snap an effervescent tablet in it, bore holes for the casting line, fasten on some hooks and you're in business.

Tom Kinney, sports editor of the Columbus Ledger, describes the gadget in his column today and says, "Bass go for the spinning, bubbling clothespin lure like mad."

HOSPITAL NOTES

The following admissions and dismissals at the two Snyder hospitals are only those whose names have been released by the hospitals.

BATTENFIELD-JONES

ADMISSIONS — Gladys Barton, 1401 Twentieth Street; Mrs. Betty Brunken, 311 Thirty-sixth Street; Mrs. Charles Beall, Arah Route; Tommy Welch, Fluvanna; Noah Reeves, 511 Thirty-third Street.

DISMISSALS — John Pippen, 1007 Thirty-third Street; Mrs. O. E. Patterson, route 3; Bill Grimmett, 1301 Avenue R.

COGDELL MEMORIAL

ADMISSIONS — Patricia Ann Huber, 2702 Avenue E; Manning Davis, Sunray Oil Camp; Lula Mae McDowell, 801 Twenty-eighth Street; Fritz Smith Jr., 2308 Thirty-second Street; Robbie E. Murry, 2802 Forty-second Street; Bobby Joe Clark, Box 1; Doris Duncan, 2707 Avenue L.

DISMISSALS — James Dewey Moore, route 1; J. S. Lovelady, 3006 Avenue J; Billy Evans, route 1.

Rites Slated For Infant

Funeral services will be held at 2:30 p.m. Sunday for Melanie Ann Grigsby, 7-month-old daughter of Mr. and Mrs. Thomas Grigsby, Campbell Apartments, who died at 10:30 p.m. yesterday in Battenfield-Jones Hospital.

The child was born last Oct. 6.

Services will be held at the First Baptist Church, with the Rev. G. M. Cole, pastor, officiating. Burial will be in Hillside Memorial Garden under direction of Bell Funeral Home.

Survivors include the parents, one brother Thomas Marshall Grigsby, Jr.; maternal grandparents, Mrs. Henry Hughes of Kilgore and A. H. Cansler of Corsicana; and maternal grandparents, Mr. and Mrs. Travis Grigsby of Henderson.

TODAY'S MARKETS

CHICAGO (AP) — Hogs 6,000: steady to 25 higher: 190-225 lb. 18.25-18.65.

Cattle 500; calves 100: steady: choice steers 24.00: standard to good 17.00-21.00: cows 13.50-15.00: vealers 19.00-25.00.

Sheep 100: no test.

FORT WORTH (AP) — Cattle 1,000: calves 400: steady: good and choice steers 19.00-24.00: common to medium 12.00-18.00: fat cows 11.50-14.00: good to choice calves 18.00-21.50: medium and lower 12.00-17.00: good to choice stock steer calves 19.00-22.00.

Sheep 50: steady: medium to good lambs 18.00-22.00: ewes 5.50-6.50.

Hogs 100: steady: choice 18.00-18.25.

AUSTIN (AP)—Poultry steady. East Texas 2½-3¼ lb 19-20½. Waco 19½. South Texas unquoted.

NEW YORK (AP)—Cotton was unchange dto 50 cents a bale lower at noon today. May 35.31, July 35.03, October 33.74.

CHICAGO (AP) — Butter 819,000: unchanged. Eggs 26,400: ½ to 1 cent lower: 65 per cent A white 28½: mixed 28½: mediums 26: standards 28.

STOCK AVERAGES

Compiled by The Associated Press

	Indust.	Rails	Utils.	60 Stks.
Prev. day	266.5	125.8	76.2	182.3
Week ago	266.0	124.3	76.2	181.7
Month ago	260.6	123.2	74.5	178.3
Year ago	263.8	132.0	73.0	187.9

Woman Killed By Bus

DALLAS (AP)—Mrs. Nellie Pipkin, 64, was killed last night by a bus at an intersection.

Contract Signed For 4-Year Joint Nuclear Research

HOUSTON, — The Texas Atomic Energy Research Foundation announced the signing of a contract with General Atomic Division of General Dynamics Corp. for a four year, 10 million dollar jointly sponsored research program in the field of controlled thermonuclear reactions. The private electric utility companies operating in Texas recently organized the Foundation to consolidate and make more effective the participation in the development of atomic energy in the United States.

The announcement was made by the Foundation's President, W. A. Parish, who is President of Houston Lighting & Power Co., one of the utilities supporting the Foundation.

Lewis L. Strauss, Chairman of the U. S. Atomic Energy Commission, in a letter addressed to Parish stated, "I regard this as a significant demonstration of the vitality of the pioneering spirit in American enterprise. The evidence of interest in this area by privately-financed research in spite of the long-range character of the problem is in the best tradition of the progressive business."

The thermonuclear research will be carried out at General Atomic's new multi-million dollar John Jay Hopkins Laboratory for Pure and Applied Science located at the northern edge of San Diego. Research work is already under way. The staff and laboratory now include more than 150 scientists, engineers and technicians.

The aim of this four-year research program is an understanding of heavy hydrogen reactions at high temperatures under controlled conditions. In such fusion reactions large amounts of energy are released. The ultimate goal of controlled fusion research is to develop a system in which more energy is created than is consumed in achieving control of the reaction.

This first large-scale private program, in common with those now being undertaken by the Atomic Energy Commission, aims first to demonstrate controlled thermonuclear energy production from this source. If, ultimately, the latter can be achieved it promises an almost unlimited emergy source because of the great quantities of heavy hydrogen (deuterium) in the sea.

"It is particularly appropriate for this group of electric utilities to enter the nuclear field through this long-range research program," Parish said. "The eventual creation of energy from controlled fusion would be most welcome, not only because of the abundance of its fuel, but because it does not involve the problems associated with large-scale radioactive waste disposal."

This joint long-range research program of the Foundation and General Dynamics is directed toward the fundamental methods involved rather than toward the early use of fusion energy in electric power plants of the participating companies, which now utilize the favorable and substantial supplies of natural gas available in Texas. Thus, this research program will not include an atomic energy electric generating plant.

"General Atomic Division is uniquely qualified to carry out this effort," said Frank Pace, Jr., President of General Dynamics Corp. "General Atomic's guiding principle is the application of fundamental scientific techniques to technological problems. Research in this new and exciting area can be expected to bring progress not only in fusion, but also in associated fields such as high temperature materials and high current electrical equipment. General Dynamics is most pleased to be associated with such a group of forward-looking utilities in this venture."

Electric utility companies supporting the Texas Atomic Energy Research Foundation are: Central Power and Light Co., Community Public Service Co., Dallas Power and Light Co., El Paso Eelctric Co., Gulf States Utilities Co., Houston Lighting & Power Co., Southwestern Gas and Electric Co., Southwestern Public Service Co., Texas Electric Service Co., Texas Power & Light Co., and West Texas Utilities Co.

This group of privately-financed electric utility companies operating in Texas has not requested any government funds to support this nuclear research program. It hopes, however, to work closely with the Atomic Energy Commission on any program undertaken.

THE SNYDER DAILY NEWS

Published Sunday morning and each evening except Saturday by the Snyder Daily News, at Snyder, Texas.

Entered as second-class matter at the Post Office at Snyder, Texas.

HERBERT FEATHER, Publisher

SUBSCRIPTION RATES: By CARRIER in Snyder 30 cents per week, one year $15.00. By mail in Scurry and adjoining Counties, one year $8.95. Balance of Texas, one year $10.25. All other States $11.95.

MEMBER OF THE ASSOCIATED PRESS

The Associated Press is exclusively entitled to use for republication all news dispatches credited to it and not otherwise credited in this newspaper, also local news published herein. All rights reserved for republication of special dispatches.

Any erroneous reflection upon the character, standing, or reputation of any person, firm or corporation which may occur in the columns of THE SNYDER DAILY NEWS will be gladly corrected upon being brought to the attention of the management.

The publishers are not responsible for copy omissions, typographical errors or unintentional errors that may occur other than to correct in the next issue after it is brought to their attention.

All unsolicited articles, manuscripts, letters and pictures sent to the Daily News are sent at the owner's risk and The Snyder Daily News expressly repudiates any liability or responsibility for their custody or return.

Man Saves Girl, He And His Son Drown

GRUNDY, Va. (AP) — David Blankenship, 34, of Harman, went fishing with his son Thurman, 14, and a girl from the neighborhood, Lydia Endicott, 13.

Thurman somehow lost his balance and fell against the girl, tumbling both of them from a large rock into the Levisa River, according to Buchanan County Sheriff Burl Rife.

The elder Blankenship plunged into the river and dragged Lydia to shore, where she was revived.

He returned for his son, but both became entangled in the fishing lines and drowned.

Hose Saves Life

MEXICO CITY (AP)—Daniel Fuentes Bautista, 26, a cement company worker, was trapped by a sudden landslide. Before his head and shoulders were covered, a fellow worker tossed a hose in his direction. The hose provided enough air to keep Bautista alive until firemen freed him an hour later.

SEWALL HOUSE PAINTS

For Every Purpose

• Picture Framing • Wall
• Artist Supplies Paper

TATUM'S HOUSE OF COLOR

2413 Avenue S

FREE! FREE! FREE!

MOTH PROOF AND PLASTIC BAG WITH EACH ORDER OF $3.00 OR OVER

NO SUMMER STORAGE!

Plain Dresses $1.00—Suits $1.00

CASH & CARRY PRICES

THOMPSON CLEANERS

No. 1—1003 - 24th St No. 2—1405 Ave. S

NOTICE

We Have Reopened After Remodeling

We Invite You To Come Out And Dine Often—More Room To Serve You!

—SPECIAL—

We now have "Roto-Chef" Hickory Smoked Barbecuing Machine to give you the finest in barbecue. If you plan an outing, fishing trip or home entertainment see us for orders to go on Barbecued Chicken, Ribs and Beef. REMEMBER WE ARE OPEN 24 HOURS A DAY! So, if you need barbecue any time, day or night, drop by or call us for orders to go!

"Packed to give hours of freshness"

Come Out Often—We Love To See You Enjoy Fine Foods!

Ballard's Cafe

—OPEN 24 HOURS—

East Highway Phone 3-6641

TRAIL DRIVE-IN Tonight and Saturday

Feature No. 1

Second Feature

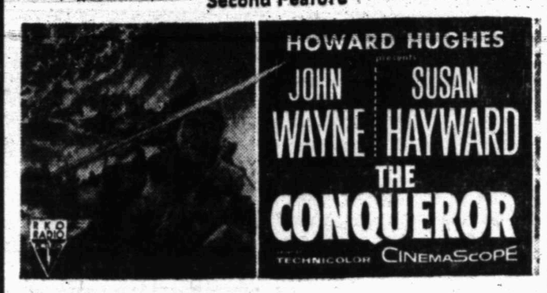

For Classified, Dial 3–5486

CANYON DRIVE-IN

DIAL 3-7212 - BIG SPRING HIGHWAY

TONIGHT & SATURDAY

FIRST RUN IN SNYDER

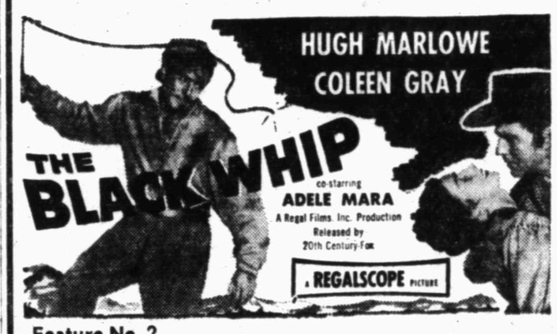

Feature No. 2

Starring Anthony Quinn - Mareen O'Hara

PLUS COLOR CARTOON

Ritz PHONE 3-4932

Now Showing

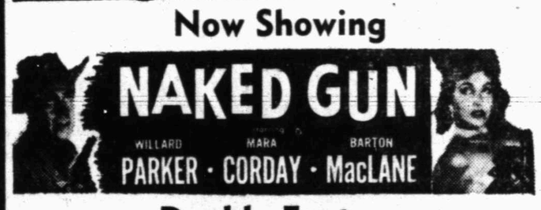

Double Feature

WIDE SCREEN - EASTMAN COLOR - Distributed by BANNER PICTURES

Palace PHONE 3-3442

Today and Saturday

Also Color Cartoon

Starlite DRIVE-IN THEATRE

EAST HIGHWAY • PHONE 3-6842

Tonight and Saturday

Second Feature

P-TA PRESIDENTS INSTALLED—Presidents and other officers of the seven Parent-Teacher Association units and of the City Council of Parents and Teachers were installed in ceremonies at Northeast Elementary School last night. Of the 32 officers eight were the presidents above. From left are: Mrs. Harold Brown, city council, Mrs. Roy Murphy, high school unit, Mrs. Charles Landan, northeast unit, Mrs. H. H. Bearden, West Elementary, Mrs. Fred Beaty, junior high, Mrs. J. N. Eicke, East Elementary, Mrs. H. D. Harmon, central elementary, and Mrs. Fred Kiser, Northwest Elementary. (Lee Watson photograph)

Town And Country Garden Club Plans Flower Show

Plans were made for a flower show to be held next Thursday, and new officers were installed at a meeting of the Town and Country Garden Club yesterday afternoon in the Martha Ann Woman's Club.

The flower show will be held from 2 p.m. to 7 p.m. Thursday at the Martha Ann Woman's Club.

Mrs. Carl Dillaha, retiring president, presided at the meeting, and the following new officers were installed: Mrs. Jim Moss, president; Mrs. Homer Hurst, first vice president; Mrs. Paul Sizemore, secretary; Mrs. Ernest Sears, recording secretary and treasurer; Mrs. D. V. Merritt, reporter, and Mrs. Frank Berson, parliamentarian.

Mrs. Moss, the new president, appointed the yearbook program committee for the new year. The committee is composed of Mrs. Mark McLaughlin, Mrs. Homer Hurst, Mrs. Ernest Sears and Mrs. Wiley Brice.

Mrs. Dan North was introduced as a new member.

Refreshments were served to 16 members who attended. Mrs. Wiley Brice was hostess for the meeting.

Exemplar Group To Be Organized Here

A new Exemplar Group of Beta Sigma Phi members will be organized here Monday night.

It will be the first time such a chapter has been formed here, and all Exemplar members of the sorority are invited to attend the organization meeting, and to wear their Exemplar pins.

The meeting will be held in the home of Mrs. Clois Henry, 3106 Avenue L at 7:30 p.m. Monday.

Yard Spraying
PLANT ROOT FEEDING
WE SPECIALIZE IN
KILLING GRUB WORMS
Page Nursery
801 - 26th St. Ph. 3-7142

WOMEN'S CALENDAR

FRIDAY

Annual membership meeting of Martha Ann Woman's Club, 7 p.m.

MINNOWS!
FISHING TACKLE
OPEN 24 HOURS A DAY
DENSON GULF SERVICE
300 E. HIGHWAY

REGISTER FOR FREE
BUCCANEER STAMPS
To Be Given Away Saturday, May 11
At
Boyce L. Jones Grocery
Hermleigh, Texas
Buccaneer Stamps With Every Purchase!

Beta Sigma Phi Okays State Plan

Beta Sigma Phi members voted to send their incoming president to the state meeting and approved the state project to aid the American Cancer Society at their regular meeting Tuesday night.

Mrs. Johnny Van Hook was hostess for the meeting.

The incoming president is Mrs. Curtis Wise. She will attend the state meeting in Lubbock on June 12.

The group also set May 30 as tentative date for its traditional picnic, and announced that Mrs. Bobby Joe Browning, the former Shirley Goss, will receive the traditional bridal tray from the sorority.

Refreshments of dream bars, chocolate chip cookies, tea and coffee were served to the group.

The next meeting will be held in the Village at 8 p.m. May 21, with Christene Mickler hostess.

P-TA Officers Installed In Ceremonies Here Last Night

Officers of the seven Snyder Parent-Teacher Association units and the City Council of Parent-Teacher Association units and the City Council of Parent-Teacher Associations were installed in ceremonies in the speech-arts room of Northeast Elementary School last night.

Dr. Cecil Yarbrough, superintendent of Snyder Schools, was the main speaker, and Frank W. Wilson, director of curriculum for the Snyder Schools, was the installing officer.

Pins and gifts were presented by the different units to their outgiong presidents.

Officers installed were: City Council, Mrs. Harold Brown, president, Mrs. Frank LeFeuvre, vice president, Mrs. E. B. Tumlinson, secretary, and Mrs. C. A. Detrich, treasurer.

Junior High School: Mrs. F. L. Beaty, president, Mrs. Elmo Crowder, vice president, Mrs. Rex Miller, treasurer, and Mrs. Roy Walker, secretary.

High School: Mrs. F. L. Beaty, president, Mrs. Elmo Crowder, secretary.

East Elementary School: Mrs. J. N. Eicke, president, Mrs. J. C. Massingill, vice president, Mrs. H. John Sikes, secretary, and Mrs. Lecil Rose, treasurer.

Northeast Elementary School: Mrs. Charles Landon, president, Mrs. W. Eldon Wood, vice president, Mrs. J. D. Maddry, treasurer, and Mrs. Laura Holladay, secretary.

West Elementary School: Mrs. Ferd Kiser, president, Mrs. John Hazle, vice president, Mrs. Bill Groves, secretary, and Mrs. L. B. Dennis, treasurer.

Central Elementary School: Mrs. H. D. Harman, president, Mrs. Joe Pitts, vice president, Mrs. Leston Edwards, secretary, and Mrs. N. A. Tate, treasurer.

Tacky Party Dance Plans Made Here

The Snyder Junior Women's Club met this week in the home of Mrs. Jimmy Rodgers, 2504 Avenue I.

Mrs. Don Snider and Mrs. Rodgers were hostess at the meeting, where the group made final plans for a tacky party dance to be held at the Towle Memorial Park exhibit barn May 25.

It was also decided that members would be on call to relieve mothers with sick in hospitals. Plans were made for members to take cookies and candy to the next meeting to be taken to the Bunton Convalescent Home at Roscoe.

A membership drive was planned to enlarge the club.

Ten members and one visitor, Mrs. Ken Williams, attended the meeting. Hostesses at the regular June meeting will be Mrs. V. W. McClanahan and Mrs. Tommy Ivison.

NEWS FROM DUNN

By ELWANDA STEWART

Mr. and Mrs. Blake Durham and Mark and Mr. and Mrs. Billy Durham and children visited in Lubbock Sunday with Eulene Koch and Mr. and Mrs. W. M. Smyrl and Billy Mac. They also visited Mr. and Mrs. Arval Allen while there.

Mr. and Mrs. Ted Billingsley and boys spent the weekend with her parents, Mr. and Mrs. G. A. Harmon, in Odessa.

Ann Blassengame of Buford spent the weekend with her grandmother, Mrs. Hack Billingsley.

Douglas Forbes of Snyder spent Sunday with Steve Nail.

Mr. and Mrs. N. J. Richburg made a business trip to Sweetwater Saturday. They visited Mr. and Mrs. Mason Richburg and children in Abilene Sunday.

Joe Franklin Robinson of Snyder spent the weekend with Jimmy Stewart.

Sunday guest in the James Stewart home were Mr. and Mrs. Porter King of Snyder.

Rev. and Mrs. Fred Cox and Julia visited Mr. and Mrs. Booth Slaughter in Brownfield Friday and Saturday.

Mrs. L. Z. Ashley has returned home from Battenfield-Jones hospital. She is staying at the home of her daughter, Mrs. Marcus Johnston.

Mr. and Mrs. H. D. Beakley of San Antonio are visiting Mr. and Mrs. John Brown.

Lorena Mattson made a buiness trip to Lubbock Monday.

Rita Johnston of Snyder visited Mr. and Mrs. Marcus Johnston Sunday.

Mr. and Mrs. Ferrel Nipp of Snyder visited Mrs. W. A. Johnston Sunday.

Mrs. L. A. Scott of Colorado City spent Thursday with Mrs. Ora Allen.

Linda Stewart spent last weekend with Virginia Payne in Snyder.

Grandmothers Day Observed

The Twentieth Century Club Tuesday observed its annual Grandmothers Day at the Martha Ann Woman's Club with a tea for about 60 members and guests.

After a welcome given by Mrs. J. E. LeMond, group singing was led by Mrs. G. W. Hicks, Mrs. B. J. Bartels, and Mrs. Fred Beaty, with Mrs. H. W. Cargile accompanying at the piano.

Mrs. Ola Leath reviewed pioneer days in Snyder and asked for guest participation.

Mrs. Joe Strayhorn told of a time when women of the First Methodist Church picked cotton to raise money for carpeting the church asiles. Some said they remembered when cowboys and Indians rode around the present square, shooting into the air.

Mrs. G. B. Clark, Sr., oldest grandmother present, was honored and presented a corsage.

Soc Town and Country 2 col 24 Car

WHAT'S GOING ON

MR. AND MRS. AUSTIN HIGGINS, 319 Twenty-third Street, will be Mother's Day guests of her mother, MRS. J. N. VANDIVER, in Proctor.

Clown Light Switch

A new electric wall switch in the form of a clown's face should impel any reluctant youngester to turn out the lights in his bedroom. All he does in punch the clown's nose and out the lights go.

Hermleigh P-TA Officers Are Installed In Monday Meeting

HERMLEIGH — The Hermleigh P-TA met for their last session of the 1956-57 school term Monday at 7:30 p.m. in the High School auditorium.

The president, Mrs. R. C. Young brought the meeting to order. The secretary, Mrs. Ben Nachlinger, gave a report on the last meeting. The treasurer, Mrs. Dale Hess gave a final report.

Superintendent O. B. Paty gave a talk on "Accomplishment of the P-TA."

New officers for the coming school year were installed by Mrs. Raymond May. The new officers are: president, Mrs. R. C. Young; vice-president, Mrs. Jessie Etheredge; secretary, Mrs. Ben Nachlinger; treasurer, Mrs. O. C. Darden.

Entertainment for the evening included a program given by the second grade and sponsored by Mrs. Ruth Boattenhammer, a solo by Mrs. Ulmer Vernon, accompanied at the piano by Mrs. Ray Isaacs, and a duet by Twilla Jackson and Viola Roemisch, accompanied at the piano by Patsy Wyatt.

A dress review was given by the Hermleigh Homemaking class sponsored by Mrs. Joe May.

Waxed Potatoes

Red potatoes are being waxed to hold the natural appearance and the customer's eye. It is said that the waxing reduces shrinkage through control of moisture loss. It prevents color of the potato from fading when exposed to light and retards light greening.

B&B STEAK HOUSE
Serving
Best Steaks and Chicken
in Southwest!
Open 6 a.m. 'til Midnight
Closed Sundays

BE SURE TO Remember Mother SHE ALWAYS THINKS OF YOU...
Special For
MOTHER'S DAY ONLY
An unusual gift that
she'll really appreciate!
LARGE
ORCHIDS
only $5.00

PLACE YOUR ORDER NOW...
BELL'S FLOWER SHOP
804 - 25th St. Phone 3-4651

See us for Farm Needs

THE KEYS TO BETTER PRODUCTION...
• Good Seed • Proper Feed
and • Proper Sanitation!

A Few of The Balanced Diet Feeds By Purina
POULTRY . . .
• Purina Startena
• Purina Growena
• Purina Layena
PIGS . . .
• Purina Sow & Pig Chow
• Purina Hog Chow
CATTLE . . .
• Purina Range Checkers
• Dairy Ration
Balanced Diet Feeds For All Livestock and Pets
(Special Order—Rattlesnake Chow)

Your Purina Dealer
and
Quality Purina Products
Give You The Right
Answer To Your Problems
Of Better Production.
COME IN...
And Discuss Your Needs With
Experienced Personnel At...

Sanitation Products...
LIVESTOCK...
• Melathion Spray
• Lice Powder
• Rat Bait
• Range Cattle Spray
• Io Dairy Spray
HOME...
• Purina Home Area Spray
• Roach Bomb
• Insect Killer
ALSO...
We Have What You Need For Application Of Sanitation Products!

Ezell-Key Feed & Seed
1607 - 25th St. Phone 3-6691

Big car luxury_budget car price

as low as $2395.00
Mercury Monterey 2-door Sedan. Optional equipment, whitewall tires, 2-tone paint, accessories, state and local taxes, if any, additional. Prices may vary slightly in adjoining communities. All prices subject to change without notice.
'57 MERCURY
WILLIAMSON & SONS MOTOR CO.
1927 - 26th St. Phone 3-3514

JOE PALOOKA

MARY WORTH

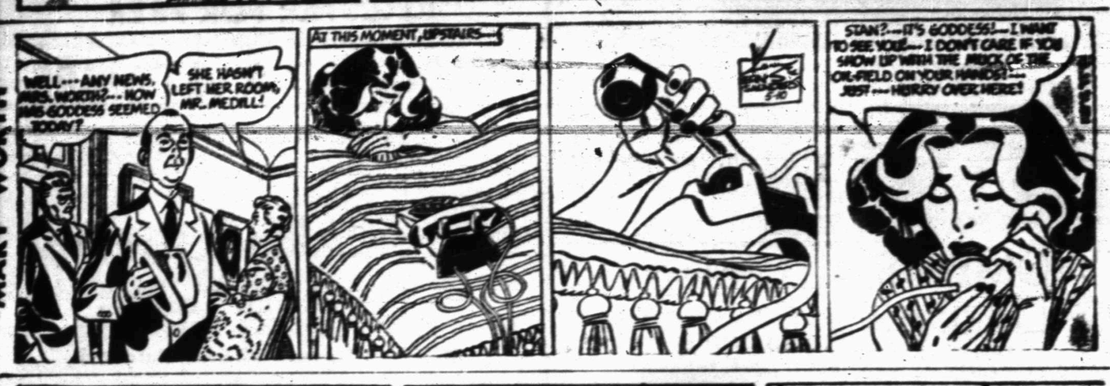

SCORCHY SMITH

OKAY DOAKS

FERDINAND

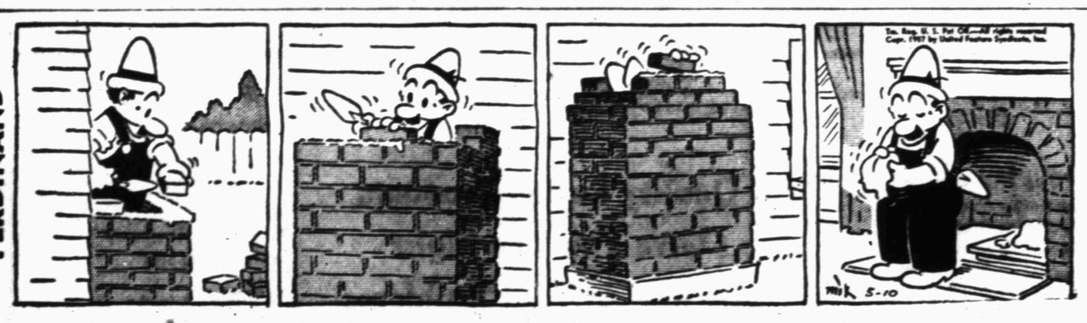

DICKIE DARE

HALF ACRE CASTLE

KERRY DRAKE

GRANDMA

REX MORGAN

LITTLE LULU

DIXIE DUGAN

THE SAINT

Chewing Helps You Relax

Enjoy chewing delicious Wrigley's Spearmint Gum

Get some today.

WRIGLEY'S SPEARMINT CHEWING GUM

The Snyder Daily News Page Of Top Comics Entertainment

DIAL 3-5486

To Place Your Classified Ad

Crossword Puzzle

ACROSS
1. Roman road
5. Cudgels
9. English letter
12. County in Florida
13. Epochal
14. Owned
15. Banish
17. Scrutinize
19. Penitential period
21. Newspaper insertion
22. Slim
25. Heather
28. Father
29. Doctrine
31. Son of Seth
32. Literary facts
34. One overly fond
36. Chasm
37. Nick
39. Baseball teams
41. Tellurium symbol
42. Composition
44. Heavy woolen cloth
46. Outer garment
48. Roof edge
49. Dressed the feathers
52. Is carried
55. Atmosphere
56. Body joint
58. Back of the neck
59. Dance step
60. Headliner
61. Smooth

DOWN
1. Small fish
2. Levy
3. Ancient Roman official
4. Give in
5. Exist
6. Land measure
7. Public vehicle
8. Gray rock
9. Ringing
10. New-born lamb
11. Dutch commune
16. Finished
18. Simple
20. Part of a wooden joint
22. Garden implement
23. Narrow roads
24. Bind again
26. Tropical animal
27. Quivering tree
30. Tight
33. Replies
35. Surface a road again
38. Weed
40. Frugal
43. Jerks
45. Award of valor
47. Confined
49. Soft food
50. Creek
51. Goddess
53. Slender finial
54. Egypt. god
57. Comparative ending

A	C	T		F	A	W	N		A	R	A	B
D	U	E		A	S	E	A		L	A	M	A
S	E	A	R	C	H		V	E	L	V	E	T
		C	U	T		B	A	N		E	N	E
A	C	H	E		B	A	L	K	A	S	T	S
R	O	E		R	A	G		I	F			
C	O	R	N	E	T		A	S	T	R	A	L
			I	T		B	I	T		O	R	A
V	E	R	T	I	C	A	L		O	W	E	D
I	R	E		R	I	D		L	I	D		
T	O	S	S	E	D		P	O	L	I	C	E
A	S	I	A		E	V	E	R		E	A	R
L	E	N	D		R	I	P	E		S	P	A

Solution of Yesterday's Puzzle

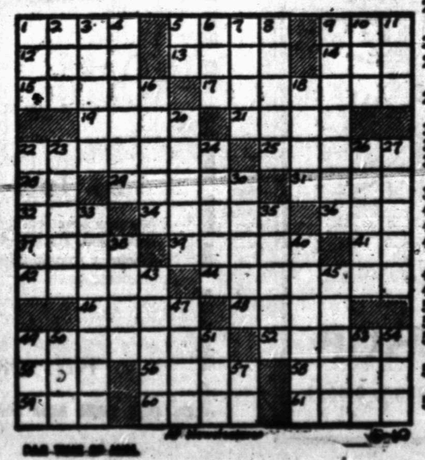

DENNIS THE MENACE

"WANT ME TO HELP YA LOOK FOR YOUR PIPE? ALL I GOTTA DO IS START SNIFFIN'!"

MODEST MAIDENS

Trademark Registered U. S. Patent Office

"No wonder she catches big ones — look at the size of her bait!"

SPORTS

BUCKIN' THE LINE

By BUCK FRANCIS
News Sports Editor

ABILENE AND SNYDER baseball teams have ended another year of relations and, we might add, this year's relations ended on a friendly note.

Although the Tigers have beaten Abilene more times in recent years than any other team, the Eagles apparently took the defeats in stride.

Immediately following the Tigers' 1-0 victory over the Eagles here Tuesday, several of the Eagle seniors told Tiger coach Speedy Moffett:

"We've enjoyed playing your teams more than any other."

During the past three years, the Tigers and Eagles have met 10 times with the Eagles owning a slight 6-4 edge.

In winding up this year's series, the Tigers have seen the last of Glynn Gregory and the Eagles have seen the last of Ronnie Baker.

These two fellows have figured heavily in the outcomes of the "10-game series" between the two clubs during the past three seasons.

Baker Owns 3 Wins In Series

Baker, in fact, owns three of the four Tiger victories in the series. Alan Snead, who is attending SMU on a baseball scholarship, notched the other win over the Eagles, a 2-1 decision last season.

Gregory didn't hurt the Tigers as much this season as he has done in the past. He went hitless in two of the four games with the Tigers this season, both times by the southpaw throwing Baker.

Gregory is a switch hitter but hitting left is his long suit. Against Baker, though, Gregory batted right and he found Ronnie's offerings a bit troublesome.

Gregory did break out in one game this season with the Tigers, the third game of which he slammed a homer and single to play a big role in the Eagles' 7-6 decision. His homer that day broke up a scoreless deadlock in the fourth inning.

York Overlooked

Lack of confidence in big James York of Midland by his coach, Dub Headrick, may have cost the Bulldogs the District 2-AAAA pennant this season.

Headrick went along with the theory that Gary Cooper and Jim Owens were his "big two" and consequently he started them in the "big games."

But, from what we have seen, York is tougher than either one. We haven't seen Owens pitch this season, of course, since he didn't face the Tigers this spring, but we did see Owens hurl last year.

Apparently Owens didn't improve much over last season if his record for the two seasons can be taken as a criterion.

Those who saw York's performance here Wednesday probably are wondering why Headrick has been holding York back this season. We doubt that either Cooper or Owens could have matched York's performance in Wednesday's game.

As weak as the Tigers have been at the plate this season, shutting them out for 10 innings is still quite a feat. That, of course, is what York did in Wednesday's game.

York didn't get a chance at Abilene this season as Cooper got the nod in one game, Owen's the other. Abilene won both games.

Abilene, incidentally, has clinched the District 2-AAAA championship.

STANDINGS

FRIDAY'S BASEBALL
By The Associated Press
AMERICAN LEAGUE
THURSDAY'S RESULTS

Washington 5, Detroit 3
Chicago 2, Boston 0
Only games scheduled.

	Won	Lost	Pct.	Behind
New York	12	7	.632	—
Chicago	12	7	.632	—
Boston	12	9	.571	1
Cleveland	10	8	.556	1½
Kansas City	11	10	.524	2
Detroit	11	11	.500	2½
Baltimore	8	11	.421	4
Washington	5	18	.217	9

FRIDAY'S GAMES
(Times Eastern Standard)
New York at Baltimore, 7 p.m.
Chicago at Detroit, 8:15 p.m.
Kansas City at Cleveland, 7 p.m.
Washington at Boston, 7:15 p.m.

NATIONAL LEAGUE
THURSDAY'S RESULTS
No games scheduled.

	Won	Lost	Pct.	Behind
Milwaukee	13	6	.684	—
Cincinnati	13	7	.650	½
Brooklyn	12	7	.632	1
St. Louis	10	8	.556	2½
Philadelphia	10	9	.526	3
New York	8	13	.381	6
Chicago	7	13	.350	6½
Pittsburgh	5	15	.250	8½

FRIDAY'S GAMES
(Times Eastern Standard)
Milwaukee at St. Louis, 8 p.m.
Cincinnati at Chicago, 1:30 p.m.
Brooklyn at New York, 7 p.m.
Philadelphia at Pittsburgh, 7:15 p.m.

TEXAS LEAGUE
THURSDAY'S RESULTS
Dallas 4, Shreveport 3
Houston 3, Fort Worth 0
Oklahoma City 4, Austin 1
San Antonio 6, Tulsa 3

	Won	Lost	Pct.	Behind
Dallas	14	6	.700	—
San Antonio	14	8	.636	1
Houston	14	9	.609	1½
Oklahoma City	11	10	.524	3½
Fort Worth	9	13	.409	6
Tulsa	7	11	.389	6
Shreveport	7	12	.368	6½
Austin	8	15	.348	7½

FRIDAY'S SCHEDULE
Dallas at Shreveport
Fort Worth at Houston
Oklahoma City at Austin
Tulsa at San Antonio

City League Play Resumes

Snyder Furniture and the Blue Sox will wind up the opening round in the City League baseball race tomorrow night at Towle Memorial Park.

Starting time will be 7:30 p.m.

In the other half of the opening round, defending champion Hermleigh disposed of Sun Oil, 3-1, Tuesday night.

Starting pitchers for tomorrow's game will be Ed Magiure for Snyder Furniture and "Junk" Bowers for the Blue Sox. The Blue Sox are competing in the City League for the first time.

The other three members of the league, Hermleigh, Sun Oil and Snyder Furniture, were all members of the league last year.

The Blue Sox are being sponsored by four Snyder merchants, B&H Well Service, Universal Construction, Cactus Well Service and Joe Williamson Buick.

Probable starting lineups for tomorrow's game have been announced by the two managers, Winston Gregg of Snyder Furniture and Red Jackson of the Blue Sox. The lineups reads as follows:

SNYDER FURNITURE
Catcher — Glenn Cavitt.
First base — Don Floyd.
Second base — Jim Wiley.
Third base — Jim Bryant.
Shortstop — Lee Gatewood.
Left field — Howard Jones.
Center field — Ralph Carpenter.
Right field — Derwood Hopper.
Pitcher — Ed Maguire.

BLUE SOX
Catcher — Max Coffey.
First base — Tom Fulton.
Second base — David Hale.
Third base — Doc Dawson.
Shortstop —Bobby Shipley.
Left field — Clarence Minton.
Center field — R. D. Green.
Right field — Red Howle.
Pitcher — "Junk" Bowers.

Tigers To BS For Windup

The Tiger baseballers will conclude their regular season schedule tomorrow afternoon when they battle the Big Spring Steers in a doubleheader at Big Spring.

First game will get underway at 2 p.m.

The Tigers will carry a 13-10 season record into the doubleheader. Three of the wins have been at the expense of the Big Springers while the Steers own one victory over the Bengals.

Tiger coaches Speedy Moffett and Horrace Bostick left for Vernon this morning where they were to have watched the second, and possibly the third, game of the Vernon-Mineral Wells series for the District 4-AAA championship.

The Tigers will meet the winner of the series in bi-district play.

Vernon won the first game of the series Tuesday, 5-3. If Mineral Wells wins the second game, then a third would be played as a part of a doubleheader today.

Arrangements for the bi-district series probably will be made following today's action at Vernon.

The two schools have until May 25 to get the bi-district series in.

STARTS TODAY

UT Favored In SWC Track Meet

AUSTIN, Tex. (AP)—A glittering array of track and field men, moves out today in preliminaries of the Southwest Conference meet.

The University of Texas, expected to win the championship, puts three of its potential record smashers in events on the opening program.

Eddie Southern, the Longhorns' top star, will run both the high and low hurdles and is likely to set new marks in each. He has done 13.9 in the highs, equalling the record, and 22.7 in the 220-yard lows, two-tenths of a second over the record.

The Texas 440-yard relay team, which holds the world's records, also will be on display. Texas has run a 39.9 in this event against its own conference mark of 40.8.

Bobby Whilden, Texas' champion in the 100 and 220 - yard dashes, will be entered in the sprints.

The golf and tennis tournaments will continue, with Kibry Attwell of Texas leading in golf, with 138 for the first 36 holes, and with Texas dominating the semifinals in tennis.

The final 36 holes is scheduled today at the Austin Country Club. Attwell leads Don Harmon of Baylor by a stroke and is two ahead of John Garrett of Rice, the 1955 co-champion.

Sammy Giammalva, Texas Davis Cup star, led the Longhorns into what looms as another sweep. Giammalva, defending singles champion in the conference, won both of his matches in yesterday's opening rounds. He defeated Rex Reed of Texas A&M in his toughest test, 6-3, 6-3.

Moving into the semifinals with him were Richard Keeton of Texas and Clayton Williams and Tommy Roberts of Rice.

Track and field preliminaries are slated this afternoon in all running events except the relays and distance races in both varsity and freshman. Finals will be held in all freshman field events and in the varsity discus.

Finals in all other events will be run off tomorrow night in the first under-the-lights meet in conference history.

Score To Be Out 1 Month

CLEVELAND (AP)—The extent of the injury to Herb Score's right eye had not been determined today, but he will be out of action at least a month.

The Cleveland Indians' ace lefthander, who was hit by a line drive off the bat of New York's Gil McDougald here Tuesday night, was placed on the disabled list by the Indians yesterday. This means that he cannot be used in an American League game for 30 days.

"Doctor tell us that even should Score continue to improve as he has in the past two days since his injury, he will be unable to pitch for at least three weeks," said General Manager Hank Greenberg.

"Although he possibly might pitch before 30 days, we believe it best to give him plenty of time to recover from his injury, even at the risk of losing his services in one or two games. In this instance we cannot think of one or two ball games, but only of the future health and welfare of one of baseball's best performers."

3 More Gridders Sign Rice Letters

HOUSTON (AP)—Rice has letters of intent from three more top schoolboy football prospects. They were end Norman Burroughs of Robstown, fullback Frank Smith of Edcouch and end James Clark of Harlingen.

Border Loop Looking For New Members

TUCSON (AP)—The Border Conference, now shrunk to six spread-out schools, is moving slowly in looking for new schools to fill its depleted ranks.

The conference, which stretches from Arizona to Texas, named a special three-man committee at its spring meeting yesterday to look in any direction for new recruits.

However, secretary-treasurer C. Z. Lesher of the University of Arizona, who was re-elected for his 27th consecutive term yesterday, said that the problem of expansion is "not vital."

Athletic Director Clyde Smith of Arizona State College at Tempe led the move for a survey of expansion possibilities. He proposed a total of 10 teams and suggested College of the Pacific, San Diego State, San Jose State and Fresno State, all in California.

Members of the loop are ASC, Arizona, West Texas State, Texas Western, New Mexico A&M and Hardin-Simmons.

"We do not consider seriously the expansion of the conference," said Lesher after the closed conference meeting. "We don't feel that this is a real problem. We don't feel that we need more members in order to survive. However, the executive committee felt it was proper to have a survey."

The committee will be composed of Dr. Hiram R. Arrant of Hardin-Simmons, G. R. Hamiel of New Mexico A&M and Smith.

The conference voted Arizona this year's Border Conference baseball championship "in light of its general record in and out of the conference."

The representatives also:

Turned down the perennial bid by the University of Arizona to have freshmen banned from varsity sports. The vote was unofficially reported at 3-3, the closest it has ever come to passing.

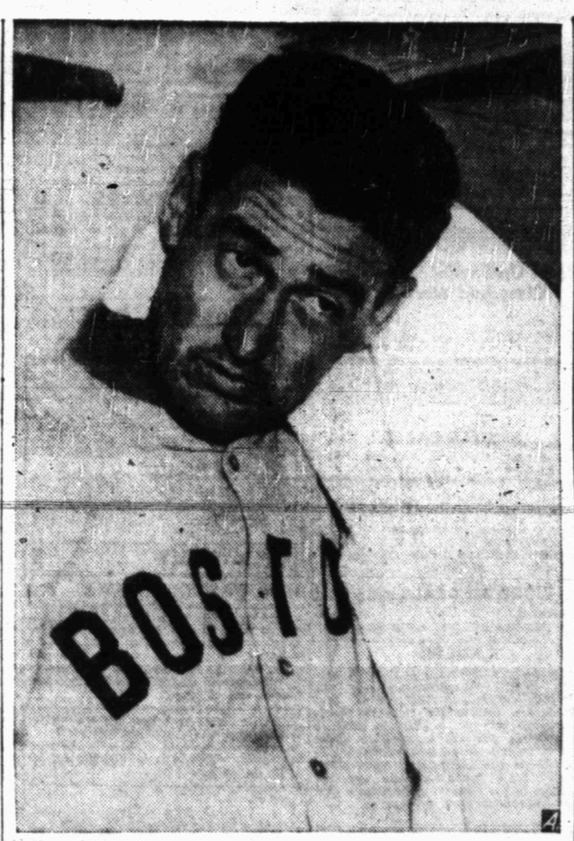

TED WILLIAMS IS HOT—Ted Williams of the Boston Red Sox wipes his neck in the dressing room after slamming three home runs against the White Sox in a game at Chicago. Williams has hit four homers in his last five times at bat and boosted his average to .474.

Chisox Pull Into Tie For AL Lead

By JOE REICHLER
The Associated Press

The Chicago White Sox were back in first place today — tied with the New York Yankees—but manager Al Lopez isn't kidding himself. He knows the team, the way it stands, is not of championship calibre.

He knew before he even consented to take over the club that it had speed, defense and pretty good pitching. What concerned him was the hitting — or lack of it.

Nothing has happened to allay the manager's fears.... despite the team's lofty status. In fact, it's even worse than Lopez thought.

Including yesterday's game, won from Boston 2-0, the White Sox have a team batting average of .233 lowest in the American League.

It took a sterling pitching exhibition by Jim Wilson to snap the White Sox' five-game losing streak.

In the only other major league game played yesterday, the Washington Senators broke their 10-game losing streak, battering last year's 21-game winner Frank Lary for nine of their 13 hits to defeat the Detroit Tigers 8-5.

Wilson permitted only five hits and struck out nine to snap Boston's four-game winning streak. The big righthander also cooled off Ted Williams, preventing him from getting the ball out of the infield in four trips to the plate. Williams dropped 21 percentage points, but retained the American League batting lead at .443.

The loser was Dean Stone, who was nicked for both White Sox runs and all five hits in the 5 2-3 innings he pitched.

Amilio Pascual went all the way in Washington's first triumph in almost two weeks although he yielded 11 hits. The Cuban righthander received good batting support from his mates, especially Eddie Yost and Roy Sievers. Yost rapped four singles in four times at bat. Sievers drove in three runs with a double and a home run. He now has hit six of his team's nine four-baggers. The trio of RBIs increased Roy's league leading total to 24.

Gal Golfer To Quit Circuit For Hubby

GATLINBURG, Tenn. (AP)—Diane Garrett, 19, youngest of the touring pro women golfers, plans to trade the circuit for a husband. The Houston girl, here for the $7,500 Gatlinburg Women's Open, said she plans to marry Jerry Penna, 24, golf pro from Delray Beach, Fla., Aug. 13.

LEADING THE SEED PARADE.
Paymaster
Paymaster "54-B"
The Proven, Early-Maturing Cotton for the Plains of Texas.
Paymaster "101"
The New Stormproof Cotton Field-tested for earliness — outstanding fiber quality and yield.
See Your DEALER-GINNER or Paymaster FARM AIKEN, TEXAS

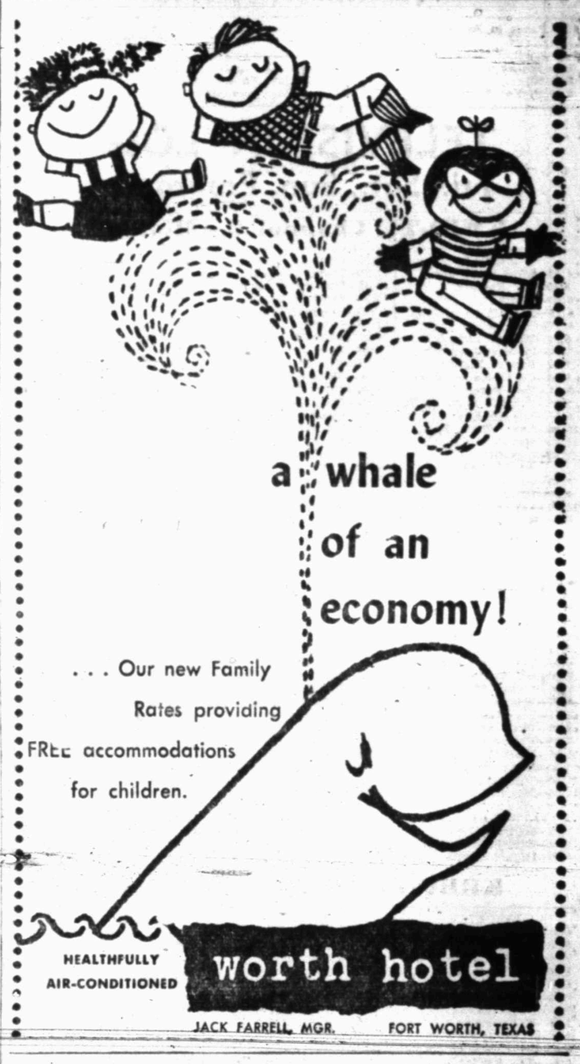

Use Classified Ads . . . They Get Results!

At Lieb's Super Market It's A Pleasure To Serve You!

WANT EGGS THAT ARE THE TOP MOST GRADE TRY SOME OF OURS THEY'VE JUST BEEN LAID.
We Give Gift Bond Stamps With Each Purchase— Double on Wednesdays!
LIEB'S SUPER MARKET
Open From 7 'til 10
Big Spring Hwy. Ph. 3-9258

FOR SALE
STATE CERTIFIED
COMBINE HEGARI SEED
A HIGH YIELDING GRAIN SORGHUM
91% GERMINATION, AVAILABLE AT
Scurry County Tractor Co.
Ford Tractor Dealer, Snyder, Texas
2401 Ave. T Phone 3-3622

Floor Sanders and Edgers For Rent
Barrow Furniture Co.
2112 25th Street Snyder, Texas

GRAND OPENING
SAT. MAY 25th
5 BIG PRIZES TO BE GIVEN AWAY!
CANYON REEF SPORTS CENTER
2206 - 25th St. Ph. 3-4983

BEAR US IN MIND FOR INSURANCE

The Deffebach Agency
2606 AVE. R, BOX 925
SNYDER, TEX. PH. 3-5611

IT'S SO EASY TO AFFORD THE PERFECT CLIMATE! OF . . .
Amana
BACKED BY A CENTURY OLD TRADITION OF FINE CRAFTSMANSHIP
AIR CONDITIONING
Room Air Conditioners
There are three beautiful models of Amana Air Command Room Air Conditioners . . . the fastest, quietest air conditioning known! You dial the air conditioner to desired coolness and get pure, filtered air without drafts.
Central Air Conditioning
You can make your home a healthier, cleaner place to live with Amana's revolutionary Central System. It filters out moisture, dirt, pollen as it channels cool, cool air to every corner of your house.
NO DOWN PAYMENT—LOW MONTHLY PAYMENTS
CALL FOR FREE ESTIMATE!
M&J AMANA AIR CONDITIONING CO.
Texas Credit Building, Big Spring Hwy. Phone 3-7501

You don't need spurs with this baby!
DE SOTO

Illustrated above—295 hp Fireflite 2-door Sportsman

Meet the prettiest filly that ever came down the pike . . . the 1957 De Soto. There's never been a better-behaved mount under any brand . . . but watch her change to Texas-bred mustang *pronto* when you want to sprint away from trouble or enter a fast-moving stream of traffic! Before you buy any new car get the feel of this high-spirited thoroughbred. Take a test drive . . . *today!*

DE SOTO 4-SEASON AIR CONDITIONING
. . . cools in summer, heats in winter! Dehumidifies. Filters out pollen, dirt and road dust. Simple, fingertip controls. Fits entirely under dash . . . no wasted trunk space. Year-round comfort at a *new low price!* Try it TODAY!

The switch is on to DE SOTO . . . *the most exciting car in the world today!*
Davidson Motors
East Highway Phone 3-4661

Olympia To Be Preserved

PHILADELPHIA (AP)—The long battle to save Adm. Dewey's flagship Olympia appeared won today, said the head of the group which wants to preserve the ship as a national shrine.

Francis D. Pastorius, president of the Curiser Olympia Assn., said he had received word from Washington that the Navy had finally agreed to turn the ship over to the association instead of scrapping it.

Dewey was aboard the Olympia when he blasted the Spanish defenses at Manila Bay in May 1898 during the Spanish-American War.

Pastorius said a shipping repair firm had agreed to underwrite the repair costs until a national campaign fund can reimburse the company. It's planned to moor the Olympia in the Delaware River at the foot of Market Street here, in the heart of the old colonial section of Philadelphia.

KSNY RADIO LOG

MUTUAL BROADCASTING SYSTEM 1450 kc

FRIDAY EVENING

6:00 "Fulton Lewis News"
6:15 Local News
6:20 Today's Show
6:30 Gabriel Heatter News (MBS)
6:45 News
6:50 Bandstand
7:00 Counter Spy
7:25 Footnotes to History
7:30 Songs To Remember
7:45 Date 'Till Eight'
8:00 News
8:05 Sportscast
8:15 Rhythm at Random
100:00 News
10:15 Night Watch
10:55 Ford Final
11:00 Sign off

SATURDAY MORNING

6:00 Sign On
6:00 Musical Clock
6:15 County Agent
6:30 Musical Clock
6:55 Farm News
7:00 Musical Clock
7:30 News
7:45 Tunes, Tunes, And Temperatures
8:00 According To The Record
8:05 Home Edition Of The News
9:15 Coffee Time
6:55 News
8:00 Playroom
9:30 "Top 5 Hits"
10:00 News
10:05 1450 Club
10:30 News
10:35 Sagebrush Shindig
11:00 Home Demonstration Club
11:15 News
11:20 Dusty Discs
11:45 Religious News

SATURDAY AFTERNOON

12:00 News
12:05 Parade Of Top Tunes
12:30 News
12:45 Variety Time
1:00 Game of the Day
3:25 News
3:30 Red Ball Express
4:00 News
4:05 Red Ball Express
5:00 News
5:05 Let's Go To Town
5:20 Melody Tiem
5:55 News

SATURDAY EVENING

6:00 Bands in Revue
7:00 News
7:05 Rhythm in Revue
7:30 Platter Party
8:00 News
8:05 Platter Party
8:55 News
9:00 Holt's Rock & Roll Hour
10:00 News
10:15 Night Watch
10:55 Ford Final
11:00 Sign off

TELEVISION LOG

Fri., Sat., Sun. Programs

KMID-TV Channel 2 – Midland

FRIDAY
4:30—9-Gun Playhouse
5:30—Lil' Rascals
6:00—Sports
6:15—News
6:25—Weather
6:30—This is Your Life
7:00—Pioneer Jamboree
7:30—Science Fiction
8:00—Cavalcade of Sports
8:45—Red Barber
9:00—Famous Plays of '57
9:30—Life of Riley
10:00—News, Wthr., Spts.
10:20—Movie
12:30—Sign Off

SATURDAY
9:00—Fury
9:30—Ramar
10:00—Cartoon Clubhouse
10:30—Frontier Theare
11:30—Melody Vagabonds
12:15—Durocher's Warm-Up
12:30—Baseball Game
3:15—Baseball Wrap-Up
3:30—Bowling Time
4:30—Music Room
4:45—Faith by the Firesid
5:00—This Is the Answer
5:30—Temple Baptist Churc
6:00—Perry Como
7:00—Caesar's Hour
8:00—George Gobel
8:30—Hit Parade
9:00—Stage "7"
9:30—Telephone Time
10:00—News, Wthr Spt
10:20—Walgreen Mystery Th
12:00—Sign Off

SUNDAY
12:30—Million Dollar Movie
2:00—Project "20"
3:00—Blondie
4:00—Meet the Press
4:30—Roy Rogers
5:00—Canine Comments
5:15—News
5:25—Weather
5:30—Circus Boy
6:00—Steve Allen
7:00—Man of Annapolis
7:30—Highway Patrol
8:00—Loretta Young
8:30—Stories of Century
9:00—Lawerence Welk
10:00—News Spts.
10:10—Weather
10:15—Bible Forum
10:45—Late Show
12:00—Sign Off

KEDY-TV Channel 4 – Big Spring

FRIDAY
4:30—Life with Elizabeth
5:00—Looney Tunes
5:15—Comedy Theatre
5:45—Looney Tunes
6:00—Bruce Frazier
6:15—News, Spts.
6:30—Beat the Clock
7:00—Dr. Hudson
7:30—Schlitz Playhouse
8:00—West Point
8:30—Zane Grey Theatre
9:00—The Line Up
9:30—Person to Person
10:00—Talent Scouts
10:30—News, Wthr, Spts
11:00—Wrestling
12:00—Sign Off

SATURDAY
7:25—Sign On
7:30—Captain Kangaroo
8:30—Mighty Mouse Playh
9:00—Susan's Show
9:30—Popeye Theatre
10:00—Big Top
11:00—et's Take A Trip
11:30—Industry on Parade
11:45—Dizzy Dean Show
11:55—Baseball Game
3:15—Kentucky Derby
3:45—Championship Bowlin
4:45—Bandstand
5:00—Camera Three
5:30—Uncovered
6:00—Tele-News Weekly
6:15—News, Wthr.
6:30—Jack Benny Show
7:00—G. E. Theatre
7:30—The Tracers
8:00—David Grief
8:30—Reader's Digest
9:00—Ed Sullivan
10:00—Code Three
10:30—Final Edition
10:45—Movie
12:00—Sign Off

SUNDAY
1:25—Sign On
1:30—The Last Word
2:00—Face the Nation
2:30—World News Roundup
3:00—This Is the Life
3:30—Question, Please
4:00—Big Picture
4:30—Plainsman Parade
5:00—My Friend Flicka
5:30—Air Power
6:00—Lassie
6:30—Jack Benny Show
7:00—G. E. Theatre
7:30—Alfred Hitchcock
8:00—Ford Theatre
8:30—Herald Playhouse
9:00—Ed Sullivan
10:00—Mickey Rooney
10:30—News
10:45—Movie
12:00—Sign Off

KRBC-TV Channel 9 – Abilene

FRIDAY
4:00—Roy Rogers
4:55—Crusader Rabbit
5:00—Gandy's Jr. Auction
5:30—Laurel & Hardy
6:00—News, Spts. Wthr.
6:30—Xavier Cugat Show
6:45—NBC News
7:00—Kit Carson
7:30—Town & Country
8:00—Cavalcade of Sports
8:45—Red Barber
9:00—Blondie
9:30—Life of Riley
10:00—News
10:10—Weather, Sports
10:15—Movie
11:30—Sign Off

SATURDAY
11:15—Leo Durocher
11:25—Baseball Game
2:00—Movie Time
3:30—Miss Universe Contes
4:00—Fury
4:30—Bowling Time
5:30—People Are Funny
6:00—Perry Como
7:00—Caesar's Hour
8:00—George Gobel
8:30—Your Hit Parade
9:00—Wrestling
10:00—News & Weather
10:15—Movie
11:30—Sign Off

SUNDAY
1:30—Gospelaires
2:00—Sunday Devotions
2:30—Zoo Parade
3:00—Wide Wide World
4:30—Industry on Parade
4:45—This Wonderful World
5:00—Meet the Press
5:30—Roy Rogers
6:00—Kit Carson
6:30—Ruggles of Red Gap
8:00—Rosemary Clooney
8:30—Mayor of the Town
9:00—Loretta Young
9:30—Dr. Christian
10:00—News
10:10—Feature 9
10:40—Weather

KCBD-TV Channel 11 – Lubbock

FRIDAY
5:30—Rin Tin Tin
6:00—News & Sports
6:15—Here's Howell
6:30—Jim Bowie
7:00—On Trial
7:30—Big Story
8:00—Cavalcade of Sports
9:00—Blondie
9:30—O'Henry Playhouse
10:00—Life of Riley
10:30—News, Wthr. Spts.
10:50—Movie

SATURDAY
8:00—Howdy Doody
8:30—Gumby
9:00—Fury
9:30—Jet Jackson
10:00—Jungle Jim
10:30—Detective Diary
11:00—Looney Tunes
11:15—Leo Durocher Warmu
11:25—Baseball
2:00—Movie
3:30—Roy Rogers
4:30—Western
5:30—People Are Funny
6:00—Perry Como
7:00—Caesar's Hour
8:00—George Gobel
8:30—Hit Parade
9:00—Lawrence Welk
10:00—Ozark Jubilee
10:30—News, Wthr. Spts.
10:50—Channel 11 Theatre

SUNDAY
12:15—Norman Vincent Peal
1:00—American Forum
1:30—Zoo Parade
2:00—Call to Freedom
3:30—Outlook
4:00—Meet the Press
4:30—Roy Rodgers
5:00—Bengal Lancers
5:30—Circus Boy
6:00—Steve Allen
7:00—Telephone Time
7:30—Royal Playhouse
8:00—Loretta Young
8:30—Movie
10:00—Frontier
10:30—News—Weather
10:45—Movie

KPAR-TV Channel 12 – Sweetwater

FRIDAY
4:30—Life With Elizabeth
5:00—Looney Tunes
5:15—Comedy Theatre
5:45—Looney Tunes
6:00—News, Wthr. Spts
6:15—Doug Edwards
6:30—Beat the Clock
7:00—Disneyland
8:00—West Point
8:30—Readers Digest
9:00—The Line Up
9:30—Person to Person
10:00—Talent Scouts
10:30—News, Wthr. Spts.
11:00—Wrestling
12:00—Sign Off

SATURDAY
7:25—Sign On
7:30—Captain Kangaroo
8:30—Mighty Mouse Playh
9:00—Susan's Show
9:30—Popeye Theatre
10:00—Big Top
11:00—Let's Take A Trip
11:30—Dick Spitler Show
11:45—Dizzy Dean Show
11:55—Baseball Game
3:15—Kentucky Derby
3:45—Championship Bowlin
4:45—Bandstand
5:00—Wild Bill Hickok
5:30—Uncovered
6:00—Camera Three
6:30—Lone Ranger
7:00—Oh. Susanna
7:30—Hey, Jeannie
8:00—Jackie Gleason Show
9:00—Gunsmoke
9:30—Mark Saber
10:00—Lawrence Welk
11:00—Movie Time
12:30—Sign Off

SUNDAY
12:30—Off To Adventure
12:45—Christian Science
1:00—This is the Answer
1:30—The Last Word
2:00—Face the Nation
2:30—Wordl News Roundup
3:00—This is the Life
3:30—Sermons from Scienc
4:00—Big Picture
4:30—Plainsman Parade
5:00—My Friend Flicka
5:30—Air Power
6:00—Lassie
6:30—Jack Benny Show
7:00—G. E. Theatre
7:30—Alfred Hitchcock
8:00—Ford Theatre
8:30—Herald Playhouse
9:00—Ed Sullivan
10:00—Mickey Rooney
10:30—News
10:45—Movie
12:00—Sign Off

KDUB-TV Channel 13 – Lubbock

FRIDAY
4:30—Life With Elizabeth
5:00—Looney Tunes
5:15—Comedy Theatre
5:45—Looney Tunes
6:00—News, Wthr. Spts
6:15—Doug Edwards
6:30—Beat the Clock
5:45—Looney Tunes
7:00—Mr. Adams and Eve
7:30—Mickey Rooney
8:00—West Point
8:30—Zane Grey
9:00—The Line Up
9:30—Person to Person
10:00—Talent Scouts
10:30—News, Spts. Wthr.
11:00—Wrestling
12:00—Sign Off

SATURDAY
7:25—Sign On
7:30—Captain Kangaroo
8:30—Mighty Mouse
9:00—Susan's Show
9:30—Popeye Theatre
10:00—Big Top
11:00—Let's Take A Trip
11:30—Industry on Parade
11:45—Dizzy Dean
11:55—Game of the Week
3:15—Kentucky Derby
3:45—Champion Bowling
4:45—Bandstand
5:00—Wild Bill Hickok
5:30—Uncovered
6:00—Camera Three
6:30—The Buccaneers
7:00—Oh. Susanna
7:30—Hey, Jeannie
8:00—Jackie Gleason
9:00—Gun Smoke
9:30—Movie
11:00—13 Rue Madeleine
12:30—Sign Off

SUNDAY
10:45—Sign On
10:55—First Baptist Church
12:00—The Christophers
12:30—Off To Adventure
12:45—Christian Science
1:00—As I See It
1:30—The Last Word
2:00—Face The Nation
2:30—World News Roundup
3:00—This is the Life
3:30—Sermons In Science
4:00—Big Picture
4:30—Plainsman Parade
5:00—My Friend Flicka
5:30—Air Power
6:00—Lassie
6:30—Jack Benny
7:00—G. E. Theatre
7:30—Alfred Hitchcock
8:00—664,000. Challenge
8:30—Reader's Digest
9:00—Ed Sullivan
10:00—What's My Line
10:30—Final edition
10:45—Movietime
12:00—Sign Off

Two Feared Drowned

SAULT STE. MARIE, Mich. (AP)—An American soldier and Canadian civilian are lost and feared drowned in Lake Superior. Their small boat capsized last night while they were retrieving shot-down "drone" targets from Army artillery practice.

The Army, Air Force and Coast Guard today resumed a search.

Rates On Snyder Daily News Classified Word Ads:

One day	.05 Per Word
Three days	.12 Per Word
Six days	.18 Per Word
Each day following	.01 increase

15 word minimum rate per insertion

EARNED RATES

Space ads	95c per inch
Three days	85c per inch
Six days	80c per inch

MONTHLY EARNED RATES

For 15 words at 26 issues per month—Total $5.70
Capitals and type larger than agate at double

WORD AD DEADLINES

Weekdays 5 p.m.
For Sundays 12 Saturday

RULES

The publishers reserve the right to correctly classify all advertising; to edit any copy deemed objectionable for any reason, and reserve the right to accept advertising only on a cash in advance basis. Some ads are charged to phone owners purely as an accomodation and payment is due immediately upon publication. Some types of ads are not charged under any circumstances but must be strictly cash in advance.

BUSINESS SERVICE

Who Sell What & Where Is He?

BUTANE

—Call Scurry Butane Company 3-3721 for prompt gas delivery Sales & Services, domestic & commercial appliances.

FLOWERS

—Fresh Flowers for all occasions. We telegraph flowers anywhere. Bell's Flower Shop. Dial 3-4631.

FURNITURE

—Frigidaire refrigerators, washers, Sylvania Television. Also large selection of quality furniture at King & Brown.

ANNOUNCEMENTS A

SPECIAL NOTICES A-2

LIFE READINGS. Spiritual and Natural ability. 300 28th Street. Phone 3-6800.

AUTOMOBILES B

AUTOS FOR SALE B-1

FOR SALE: 1954 Harley Davidson motor cycle. 1006 27th. Phone 3-7267.

1955 STUDEBAKER ½ ton pickup. Overdrive, heater, factory made frames. Bargain. Chieftain Pontiac.

1954 PONTIAC Star Chief 4-door. Radio, heater, hydramatic, one owner car, excellent condition. Right price. Chieftain Pontiac.

A 1955 Plymouth 2-door station wagon. Cood condition. Call Com Ezell 3-6691.

FOR SALE: 1955 Buick Special 2-door, one owner, 24,000 miles. See or call after 5:30. 1900 30th. Phone 3-3961.

AUTO RADIATORS B-11

SNYDER RADIATOR SERVICE
FRANK D. STEPHENSON
"THE RADIATOR MAN"
CLEANING NEW — REPAIRING REBUILT
1105 AVE. T DIAL 3-4131

BUSINESS OPP. C

RADIO, TV TRAINING
Veterans Approved
Top pay, security. Be a graduate technician. Prepare for FCC license. Study in spare time. All text and material furnished for building complete TV set. High School not required. If Vet. give date of discharge. For Free Technician booklet, write or call
RTTA
1310 10th. St.
PO 21450
Lubbock, Texas

BUSINESS SERVICES D

MISCELLANEOUS D-26

LACY'S CLEANING and pest control service. Rugs, carpet & furniture cleaning. Phone 3-427.

Cesspool Ceptic tank service Pierce Moffett, 1607 28th Street. Snyder, Texas. Dial 3-7179 or 3-5684.

CALL O. C. FLOYD for free estimates on concrete or tile work. Dial 3-7224.

STORM CELLARS. No down payments. Phone 3-4975, after 5 p.m.

USED FURNITURE to buy, sell or trade. Call The Furniture Exchange. 402 27th St. Dial 3-7557.

Call C. R. Agee 3-4355 or 3-5122 for painting, paperhanging, texturing. Free estimates courteous service. All work guaranteed.

EMPLOYMENT E

HELP WANTED, FEMALE E-2

WAITRESSES WANTED: Apply at Leo's Grill & Drive In. 3806 Big Spring Highway.

BEAUTY COUNSELOR cosmetic Company needs ladies in this vicnity to work full or part time. Good business opportunities. For Details Call 3-4898.

WANTED LADY as companion and housekeeper, one who drives. Phone 3-4455.

WAITRESS WANTED: at Ranch House. Apply in person.

WANTED!

STORE MANAGER

Age 27 to 36. Must have sales experience, credit knowledge, supervisional experience. All company benefits: Hospital, vacation, retirement, etc. Salary above average.

Apply

Montgomery Ward

1923 - 25th.

WANTED SALESLADYS ages 25 to 50 to work part time. Apply in person to Mr. Drake at Dunlaps.

Classified Ads They Get Results Dial 3-5486

BIG 15-CU. FT.

CHEST FREEZER

—Stores 525-Lbs. of Food
—5-Year Guarantee

$249.88 $10.00 Down

MONTGOMERY WARD
1923 - 25th Street Phone 3-3566

MR. COTTON FARMER

With the good crop prospect that you have, why not plant your cotton acres in Northern Star No. 11, State Registered planting seed.

Northern Star No. 11 will make you a high yield per acre and will make you a good long staple white sample that will bring you as much as $30.00 per bale more than some of the short staple varieties.

Buy this State Registered Northern Star No. 11 seed today at—

EZELL-KEY FEED STORE
and increase your cotton profits!

Northern Star Seed Farms
O'BRIEN, TEXAS

EMPLOYMENT E

HELP WANTED, FEMALE E-2

WAITRESSES WANTED: must be experienced and neat. Apply in person, do not call. Also wanted experienced banquet room girl. Highlander Drive-In.

HELP WANTED, MISC. E-3

RELIGIOUS MEN—Women: Make $4.00 hour selling Bibles spare time. Write Time Distributors. Marshall, Texas.

POSITION WANTED, F E-6

WANTED: to stay with elderly or young couple. Phone 3-4791.

INSTRUCTION E-8

WORLD FAMOUS INTERNATIONAL correspondence schools Petroleum Engineering and related subjects. 256 other courses. 1134 Vine. OR 2-3174. A. H. Gatlin, Abilene.

FINISH HIGH SCHOOL or Grade School at home spare time. Books furnished. Diploma awarded. Start where you left school. Write Columbia School. Box 6061, Lubbock.

HIGH SCHOOL AT HOME
Licensed. Endorsed
By Educators
Enjoy security. Study and graduate at home in spare time. New books, study guides & recordings furnished. Fast progress, low payments. Write or call for free booklet. No obligations.
National Home Study School
1310 10th. St.
PO 21450
Lubbock, Texas

HIGH SCHOOL
Since 1897
Complete High or Grade school in spare time home study. Standard text books furnished. Diploma awarded. Finish from where you left school. Accredited by National Home Study council. Washington 5, D. C. Write this 60 year old school. P.O. Box 3145, Lubbock.

FINANCIAL G

PERSONAL LOANS G-2

LOANS
AUTOMOBILE
(Financed & Refinanced)
Boats & Motors
Complete Finance Service
Low Rates
24 To 30 Months Terms
Pinnell Insurance Agency
PHONE 3-3524
1712-25th

WOMAN'S COLUMN H

CHILD CARE H-3

WILL CARE for your children day or night. Mrs. Bama Davis. 803 29th Street. Dial 3-5605.

CARE FOR YOUR children day and night. Free transporation. Mrs. J. C. Beavers. 501 25th. Phone 3-3935.

CHILD CARE IN MY home day or night. Back yard fence. Dial 3-6983.

FARMERS EXCHANGE J

MISCELLANEOUS J-6

FOR SALE: Sorghum Alum Seed, representing Pannhandle Seed Co. of Wellington. Seed now on hand. Germination 80 per-cent and Firmseed 14 per-cent. Jack Whites Humble Station at Union on Highway 180.

ALFALFA HAY for sale. $45. ton. Snyder Feed and Seed. Dial 3-6522.

IRRIGATED LANKART 57 cotton seed. First year seed. Phone 3-7365.

SOLD out of Blue Panic seed but will have this year's seed crop available in July for Fall planting. H. R. Hundsnurcher.

COTTON SEED
Western & Lankart Storm Proof Cotton Seed From Registered seed And Irrigated Land. Germination Tested. R. H. Bonner. 5 Miles East of Snyder on Roby Highway.
Phone 3-7618

MERCHANDISE K

BUILDING MATERIAL K-1

PAY CASH and save!

2x4 Precision Cut Studs	$5.95
1x12 Fir Sheating	$7.25
2x4 & 2x6 8-Foot—20 Foot	$7.25
15-Lb. Asphalt Felt (432-feet)	$2.69
Premium Grade Oak flooring 2-ft. & longer	$9.95
4x8 ½" Sheetrock Per Hundred	$4.95
29 Ga. Strong Barn Corrugated Iron	$9.95
2-0x6-8 Mahogany Slab Door	$5.30

VEAZEY CASH LUMBER CO.
1 Mile West On Lamesa Highway
Phone 3-6612

HOUSEHOLD GOODS K-4

ONE of the finer things of life — Blue Lustre carpet and upholstery cleaner. Town & Country 2403 Ave. S.

ELECTROLUX VACUUM cleaner, fully automatic, parts and supplies, free demonstration, call John Sledge, 3-3355.

MUSICAL INSTRUMENTS K-5

PIANOS: NEW AND USED. TUNING-REBUILDING. 1 Mile on Clairemont road. Ph 3-3760. J. C. McBrayer.

PIANOS
Mason & Hamlin
Stoey & Clark, Gulbransen
WURLITZER ORGANS
BAND INSTRUMENTS
McCREIGHT MUSIC COMPANY
903 E. Broadway—Phone BE 4-4733
Sweetwater, Texas

SPORTING GOODS K-8

FOR SALE
12 ft. boat, trailer and 5 h.p. Scott-Atwater motor. Motor like new. Cost $215.00 will take $250.00 for all. R. H. Bonner, 5 miles East of Snyder on Roby Highway.

MERCHANDISE K

MISCELLANEOUS K-11

TV WHOLESALE
SERVICE CALLS NIGHT OR DAYS $3.50
Cost plus $50.00. On all makes of TV. Parts and service free for 90 days. Towers, Poles, Antennas, at large discount. Easy Terms. Call Us Before You Buy.
Ph. 3-3509—210 - 32nd.

SEE GILES for new and used furniture. We buy and sell. 2012 Avenue S. Phone 3-6552.

BARNYARD FERTILIZER. $5.00 a pickup load. Delivery. Yard plowing. Call 3-6670.

FOR SALE: Burroughs adding machine $25.00. Call 3-5436.

WANTED TO BUY K-12

WANT TO BUY: 150-200 gallon used butane tank, preferrably surface type. Pete Nachlinger. 2812 Avenue H.

RENTALS L

BEDROOMS L-1

FOR RENT: Nice bedroom in home. Private bath & private enterance. 3782 Avonable.

BEDROOM FOR man. Has private bath & private entrance. 2305 30th. St. Phone 3-6691 or 3-6486.

FURNISHED APTS. L-3

FOR RENT: Nice modern, 3 room, furnished, duplex apt. Private bath. Childers Apts. Ave. R. and Smith. Greenhill Addition. Phone 3-3320.

FOR RENT: Two room furnished apartment. Two blocks of shopping center. 1500 23rd. Phone 3-7684.

EXTRA NICE furnished apartments for families, couples, and single men. Only three minutes West of Square. Lamesa Highway 180. Maid service, garages, and refrigerated air. Phone 3-6692. The Skyline Motel.

APARTMENTS
Modern, Small Furnished Apartments. Also, Fisherman's Bait
Dub's Cesspool Service
RIG MOTEL ROY CHURCH
4 mi. West on Lamesa Hwy.
Phone 3-4095

FOR RENT: Two room furnished Apt. Private bath. Couple only. 2512 Ave. V.

AN ASSORTMENT of Apartments to select from 809 26th St.

FURNISHED APARTMENT, nice concrete block building. Bills paid. Thorton Apartments. Merrill Avenue. Boothland Addition. 3-6706.

FURNISHED & UNFURNISHED APARTMENTS
One and Two Bebrooms
1. All utilities paid.
2. Newly Redecorated
3. One block shopping center.
5. Catering to Singles & Couple
BILTMORE APT'S.
2702 Avenue E. Dial 3-9102

FURNISHED NICE TWO room duplex Apt. Private bath and large closet space. Call 3-5316.

FOR RENT: Three rooms and bath furnished apartment. $12.50 a week. Bills paid. 2205 W. 21st St. Phone 3-3845.

ATTRACTIVELY
Furnished 2-bedroom apartments. Air conditioned for Summer, Fenced yeard for kiddies, garages and storage space. Bills paid. Dial 3-6306.

FURNISHED THREE ROOM upstairs apt. 2806 Ave. X. To see call Mrs. Ezell at 3-6691 or 3-6486.

TWO BEDROOM furnished apt. 607 32nd St. $55.00 a Month. Dial 3-7034.

* COMFORTABLE
* THREE ROOM APARTMENT
* GROUND FLOOR UNITS
* AIR CONDITIONED
BEL AIR VILLAGE
DIAL 3-5142
2701 AVENUE X.

CLEAN, NICELY Furnished two room house. Tub bath. Plenty of cabinet and closet space. $50. per month. Bills paid. Inquire at 316 25th Street.

Your own newspaper—The Snyder Daily News. For carrier delivery, call 3-5486

RENTALS L

FURNISHED APTS. L-3

Large two room nicely furnished apt. Bills paid. 601-E. 20th St. Phone 3-3627.

Bar-V-Motel, near School, furnished apartments, motel rooms, air conditioned, and telephones. Reasonable rates. 3-3343.

FOR RENT: 3-room nicely furnished apartment. All bills paid. Apply at 3005 Ave. S.

FOR RENT: Clean furnished garage apartment. Air conditioned, bills paid, couples only, no pets. 1903 17th.

THREE-ROOM furnished apartment for rent. Close to town. Call 3-6295 or inquire at 2008 27th. Street.

Canary Cottages
All bills paid.
Kitchenettes
$37.50 Monthly
1111 26th Street Dial 3-9254

TWO-ROOMS, $12.50. Three-rooms, $14.50. Air Conditioned. Phone 3-6493. Smith Motel.

THREE-ROOM FURNISHED apartment. Private bath. Phone 3-4958 or inquire at 1504 26th. St.

THREE-Room furnished duplex. $30. per month, bills paid. 2711 Ave. O.

FOUR ROOM furnished apt. Private bath. Inquire 1504 26th. St. or dial 3-4958.

UNFURNISHED APTS. L-4

FOR RENT: 2-bedroom Waymar apartment. Phone 3-4954.

UNFURNISHED Waymar Apartments. Upstairs, $45. and Downstairs, $55. Phone 3-9102.

THREE ROOMS and bath unfurnished except for stove and refrigerator. 2612½ Avenue R. Phone 3-3635.

MODERN TWO bedroom duplex apt. In nice section of town, air conditioned. Dial 3-6306.

COMPLETELY REDECORATED two bedroom unfurnished Apt. Plumbed for washer, fenced-in back yard. Call 3-7221.

NEWLY RE-DECORATED two-bedroom duplex apartment. Plumbed for washer. 600 31st. street. Phone 3-5902.

RENTALS L

UNFURNISHED APTS. L-4

FOR RENT
One and two bedroom unfurnished apartments. Four blocks from square, two blocks from Furr's Food Store.
2705 Avenue O 3-5174

FURNISHED HOUSES L-5

FOR RENT: Two room furnished House. Two blocks of shopping center. 1500-23rd St. Phone 3-7684.

LARGE TWO-ROOM furnished house. Air conditioned. Bills paid. $12.50 week. Dial 3-3627. 601 E. 20th Street.

FOR RENT: Two room furnished house. Private bath, bills paid. $9.00 a week. Inquire at 2205 W 21st St. Phone 3-3845.

SMALL houses for boys or small family, air conditioned. Air View Courts, Lamesa Highway.

FURNISHED 2-room house 2402½ 25th. One block west of Piggly Wiggly. Dial 3-3724 or inquire at 2412 21st.

TWO-RROOMS and bath. Couple or single. 2607 Ave. U. Phone 3-3735.

NEATLY FURNISHED 3-room house, adults only. $30.00 a month. Apply at Town & Country 2403 25th. St. Phone 3-3362.

ONE BEDROOM
Furnished House. Extra Large Rooms. Three Miles From Square. Inquire At
LONE STAR HOTEL
East Highway

NICE THREE-ROOM furnished house back of Kid's Corner, across street from Jr. High. Call 3-4901 after 5:30.

UNFURNISHED HOUSES L-6

UNFURNISHED two-room house with kitchen, bath and large lot. Three blocks from square. Call 3-4327.

'54 CHEVROLET

Bel Air 2-door. Has standard transmission, radio, heater, turn signals, good tires, tutone finish and other extras. An extra nice, clean car. An OK Used Car.

$995.00

Lamb Chevrolet Co.
25th St. & Ave. H Dial 3-5456

'53 CHEVROLET

4-door sedan. Radio, heater, turn signals, good tires and tutone finish. A real buy. An OK Used Car.

$695.00

Lamb Chevrolet Co.
25th St. & Ave. H Dial 3-5456

LET'S TRADE TODAY!

We're on a SWAPPING Spree!

Home Town Motor Sales Co.

3704 Big Spring Highway Phone 3-5372
See Pinky Ferguson & Sam Stephens

1950 PONTIAC	1954 CHEVROLET	1951 FORD
'8' Fordor. Radio and heater. Real nice. $295.00	'210' Fordor. Radio, heater, power glide and tutone color. Runs like new. $895.00	½-Ton Pickup. V-8. Mud grip tires. A bargain at— $295.00
1953 CHEVROLET	**1955 PONTIAC**	**1953 FORD**
'210' Tudor. Radio, heater, power glide and tutone green. Real nice. Only— $595.00	22,000 miles, radio, heater & tutone. A wonderful vacation special at only— $1,395.00	Custom Fordor. Tutone blue. Radio, heater, overdrive, power steering, new W.W. tires and 38,000 miles. Yours for only— $895.00

WE HAVE FOUR 1957 FORDS WITH NO MILES! COME TO SEE US!

RENTALS L

UNFURNISHED HOUSES L-6

THREE ROOM unfurnished house. Inquire 3008 Avenue K. Phone 3-7102.

FOR RENT unfurnished Duplex 3-room and bath. 2109½ - 28th. Apply 2109 - Ave. U. Call 3-6687, 3-6904, or 3-4851.

FOR RENT: Small unfurnished house. Call 3-4544.

FOR RENT MISC. L-7

Efficiency Apartments

Completely redecorated. Bills paid. $40.00 & $50.00 per month.

3 Room furnished apartments. Gas & Water paid. $50.00 & $60.00 per month. 18 & Ave. R.

JACK & JACK REALTY

1921 26th Phone 3-3452

TRAILER HOUSES L-10

FOR SALE: 1957 ft. Town & Country Mobile home. Phone 3-6316.

STILL HAVE for sale: 16 ft. house trailer. Inquire Union Baptist Parsonage, Lamesa Hwy. Phone 3-6814.

HOTELS & MOTELS L-12

HOTEL DUKE. $7. per week. 3½ blocks West bus station. 2305 26th Street. Phone 3-9106.

REAL ESTATE M

BUSINESS PROPERTY M-1

OFFICE BUILDING located in Snyder at 1704 - 27th St. for sale. Mail written bids to Crawford & Co. P. O. Box 323, Abilene, Texas.

FOR SALE: RS&P Depot at Inadale, Texas. 20 x 50 feet frame building and cotton platform. Phone RIverside 63161 Roscoe, Texas.

FOR SALE: Church building and lot. 150 x 75. Ave. S & 13th Street. Phone 3-5853.

HOUSES FOR SALE M-2

SMALL EQUITY in house and lot. Phone 3-6937. 1801 19th St.

VERY LIVABLE

Two bedroom home in Highland Park. Living room and bedrooms carpeted. $1350.00 cash down payment, with large FHA loan available.

CLOSE-IN

Two-bedroom in Old West Snyder with Tile bath, fenced backyard. Owner will carry second lien.

15 ACRES

On Clairemont Road with large masonery home, ecellent well with new pump, sufficient water to irrigate the entire acreage. Owner has gone and has reduced the total price.

TO BUILD OR BUY

SEE

PINNELL REALTY CO.

FHA Conventional Loans

1712 - 25th

Dial 3-3524 3-6556

J. J. Tatum 3-6556 or 3-4168

REDUCED

Three bedroom and den, two ceramic tile baths, large kitchen and dining area. Carpeted, central heating and air conditioned. Double garage on corner lot. Would take a smaller house in trade.

ONE ACRE

Three miles East of Town. Two, four room houses on it. Has own water system. Live in one house and let other pay for you a home.

EAST

Nice two bedroom Home. Close to central schools. Equity $1000.00 Eleven years to pay.

Balance of $6300.00. Monthly payments $58.50.

Call Mrs. Newton or McClanahan Phone 3-3452 or 3-6928.

JACK & JACK REALTY

TWO BEDROOM

Home South East Snyder. $1,000 Will Handle.

THREE BEDROOM

Home Highland Park. Will Refinance.

George J. & Lydia Webb

Phone 3-5121 or 3-6508

FOR SALE: Equity in two-bedroom home. Will sell furnished or unfurnished. 2712 Ave. F. Phone 3-4442.

HOUSES FOR SALE M2

FOR SALE TWO houses & lots on Ave. O. See Owner at 1505 21st St.

CHOICE FHA HOMES

2313 - 42nd Street—This lovely 3-bedroom home feature a huge kitchen 27 feet long. Ladies, wouldn't this be a dream? 1247 square feet of floor space with central heating and ducted for air conditioning. This home will be ready for possession in about two weeks. Mr. Oil Employee, you can move in this lovely home for only $1,950.00 which includes your down payment and closing costs. Better see this one for it's the best buy we know of in Snyder at the present.

206 - 36th Place—East Snyder—A very lovely 3-bedroom home with extra large kitchen and 1167 sq. feet of floor space. Under construction and to be finished in about 3 to 4 weeks. Look at this lovely home and call for particulars. You may choose your own color schemes if you act now.

SCOTT & SCOTT REALTY COMPANY

BIG SPRING HIGHWAY

DIAL 3-6306 or 3-6307

FOR SALE by owner :three-room house and bath. Boxed-in back-porch, hardwood floors and inlaid lenoluim, plumbed for automatic washer and two lots. Dial 3-3658 after 5 p.m. 1420 Ave. E.

FOR SALE by owner, equity in nice 3-bedroom home. 2311 40th. St. Phone 3-3359.

G.I. EQUITIES

bought and sold in this office. Immediate cash payments.

"Don't wait—we sell 'em!"

H & H DEVELOPMENT CO.

503 E. Highway

Dial 3-4451 3-6683

LOTS FOR SALE M-4

FOR SALE or trade six residential lots on West 26th. Bushy Hedges. 700 East 25th Street.

FARMS RANCHES M-6

96,000-ACRE improved Nevada Cattle Ranch, equipped. $551,000. For details, write Wells Land Company, Nowata, Oklahoma.

FOR SALE OR TRADE M-11

FOR SALE OR TRADE: My equity in 2-bedroom house. G. I. finance, 4% loan, television tower and fenced back yard. Phone 3-5285 after 7:00 p.m.

FOR SALE or trade: 13 acre chicken farm near San Angelo with 1000 cage capacity, new chicken house, 400 hens producing, big house, store, filling station, three water systems. Will trade for Snyder property. Call Smith at 3-4941.

TRADING POST

SEE THESE BIG BARGAINS NOW!

6—'56 Mercurys

2—'54 Fords

2—'53 Fords

2—Chevrolets

Many Others

East 25th St. Across From D&H

Phone 3-6407

SAVE $700.00

We have acquired another Factory Executive car and this is your chance to buy an almost new 1957 Pontiac Custom Star Chief 4-door Catalina, Sedan for hundreds of dollars under the price of a new one. This car driven only 2,000 miles by a Pontiac Factory Executive and is equipped with Air Conditioning, Power Steering, Power Brakes, Hydramatic, Radio, Heater, Dual Exhaust, EZI Glass, White Wall Tires and many, many other extras. Beautiful Kenya Ivory and Silver Beige Paint. See this car now for the deal of a lifetime.

CHIEFTAIN PONTIAC

811 - 25th Street Phone 3-3421

QUICK SERVICE

ON SERVICING AIR CONDITIONERS

CANYON ELECTRIC CO.

1919 26th. Phone 3-6518

TOWN & COUNTRY Home Furnishings

2403 - 25th

House Full of FURNITURE!

Complete Living Rroom, Bedroom & Kitchen.

$45.00 Down

$41.50 per Month

EASY TERMS—CASH—LAY-AWAY

'55 PLYMOUTH

4-door Station Wagon 6 cylinder. Heater, turn signals, WW tires and tutone finish. Real nice inside and out.

$1,295.00

Lamb Chevrolet Co.

25th & Ave. H Dial 3-5456

'55 CHEVROLET

Bel Air 4-door 6 cylinder. Has radio, heater, turn signals, good WW tires, and a beautiful tutone finish. A good buy in a nice used car. On OK Used Car.

$1,395.00

Lamb Chevrolet Co.

25th & Ave. H Dial 3-5456

'56 PLYMOUTH

Plaza 4-door. V-8. Heater, new seat covers, good tires, standard transmission, and tutone finish. A standout and has extra low miles. An OK used car.

$1,395.00

Lamb Chevrolet Co.

25th & Ave H Dial 3-5456

'55 PLYMOUTH

4-door. A very nice car with overdrive, heater, turn signals, good tires, large hub caps, power steering, beautiful interior and solid finish.

$1,195.00

Lamb Chevrolet Co.

25th St. & Ave. H Dial 3-5456

'55 CHEVROLET

4-door Station Wagon V-8. It has radio, heater, turn signals, power glide, leather upholstery, good tires, and a very good AIR CONDITIONER. A real nice wagon.

$1,795.00

Lamb Chevrolet Co.

25th St. & Ave. H Dial 3-5456

1955 FORD Custom 4-door. Radio, heater and standard transmission. $1,275.00.

1954 CHEVROLET '210' 2-door. Radio, heater and standard transmission. $825.00.

1955 DESOTO. Automatic transmission, radio, heater, power brakes and steering, air conditioned. $1,995.00

SEE JIMMY (HOSS) CLAYTON Sales Mgr.

DAVIDSON MOTORS

Open Until 7:00 P.M. Monday - Saturday

East Highway Phone 3-4661

'56 FORD

Mainline club coupe 6 cylinder. Has radio, heater, turn signals, new seat covers, standard transmission and tutone paint. An extra good buy.

$1,195.00

Lamb Chevrolet Co.

25th St. & Ave. H Dial 3-5456

'52 CHEVROLET

4-door. A real nice car that carries our OK written warranty. It has heater, new seat covers, standard transmission, good tires and tutone finish.

$495.00

Lamb Chevrolet Co.

25th & Ave. H Dial 3-5456

PINNELL INSURANCE AGENCY

Dependable Service

1712-25th Ph. 3-3524

Bennie Pinnell

Roy Wood

'55 CHEVROLET

210 4-door 6 cylinder. Has radio, heater, turn signals, overdrive, real good tires and tutone finish. Better than average. An OK Used Car.

$1,395.00

Lamb Chevrolet Co.

25th St. & Ave. H Dial 3-5456

'50 DESOTO

4-door. Fluid drive, radio, heater, new seat covers, turn signals, good tires and a solid blue finish. Priced to sell.

$245.00

Lamb Chevrolet Co.

25th & Ave H Dial 3-5456

USED CARS

FOR THE BEST VALUES IN TOWN—SEE US!

WE WILL NOT BE UNDERSOLD!

1956 FORD
Custom 4-door Sedan. Radio, Heater & overdrive.
$1395.00

1955 CHEVROLET Bel Air 2-Door. Radio, heater, tutone and like new.

1956 CHEVROLET
4-Door Bel Air. Radio, heater and power glide.
$1,795.00

1955 FORD Fairlane 4-Door. Radio, heater and tutone.

1956 CHEVROLET
2-Door '210'. Radio and heater.
$1,595.00

1954 MERCURY 2-Door. Radio and heater.

1955 CHEVROLET
Bel Air 4-door. Power steering and brakes, radio, WW tires and factory AIR CONDITIONED. A cream puff.
$1,795.00

1955 DODGE Hard Top Coupe. Like new and fully equipped.

1955 PLYMOUTH
Station Wagon 4-Door. Radio and heater.
$1,495.00

1953 FORD ¾ Ton Pickup.

1953 BUICK
Roadmaster Hard Top. Radio, heater, Dynaflow, Power Steering and brakes.
$995.00

1954 CHEVROLET Del-Ray. Radio, heater and power glide.

1955 MERCURY
Hard Top Coupe. Radio, heater and WW tires.
$1,595.00

1954 NASH Rambler. Radio and heater.

1953 CHEVROLET
Bel Air Sport Coupe. Radio, heater, exceptionally clean and one owner.
$895.00

1954 FORD 2-Door. Radio, Heater and Overdrive.

1953 FORD
4-Door Sedan. Radio, heater and Ford-O-Matic
$795.00

1952 PLYMOUTH 4-Door. Radio and Heater.

1951 PONTIAC
Catalina Coupe. Radio, heater and hydramatic. Exceptionally clean.
$495.00

1952 OLDSMOBLE 98 4-Door Sedan. Radio, Heater and Hydramatic.

THESE AND MANY OTHERS TO CHOOSE FROM. ALSO A NICE SELECTION OF CURRENT MODEL CHEVROLETS AND OTHER MAKES!

Caperton's Car Lot

Open After Church Sundays

610 East Hwy. Phone 3-7262

Ford Caperton — George Blalock

CHURCH NEWS

SNYDER AREA CHURCH NOTES

Mother's Day, Revivals Highlight Church Slate

Mothers will receive special recognition at Sunday, Mother's Day, services in most Snyder area churches, and spring revival meetings are still in the church news.

A revival meeting will open Sunday at the Colonial Hill Baptist Church and will last through the following Sunday. The Rev. Jimmie Nelson, pastor, will speak at both the Sunday 11 a.m. and 8 p.m. service. At services beginning Monday, the speaker will be Dr. Winfred W. Moore, pastor of the First Baptist Church of Borger, evangelist, and leading music will be John Ward, minister of music and education at the First Baptist will be at 6:15 a.m., 10 a.m. and 8 p.m. daily.

Dr. Moore, past president of the Texas Baptist Training Union Convention, has been pastor at Borger five years, and more than 2,100 persons have been added to the church during his pastorate. In January, 1955, he was preacher for the evangelistic conference of the Alaskan Baptist Convention. Ward has served as music-education director for First Baptist Churches at Seminole, Okla., and Sherman before going to Plainview three years ago. A sextette directed by him will sing before the Southern Baptist Convention meeting in Chicago May 27.

DR. W. W. MOORE
. . .Evangelist

JOHN WARD
. . .Leads music

* * *

The Rev. J. Lennol Hester, pastor, will speak at both the 10:55 a.m. and 7:30 p.m. services at the First Methodist Church Sunday. At the morning service, the combined junior and adult choirs will sing the anthem, "Come, O Come to Me." At the evening service, the men's choir will sing.

* * *

"Motherhood" will be the subject of the Rev. G. M. Cole, pastor of the First Baptist Church, at the Sunday 11 a.m. service. The carol and adult choirs will sing "God Give Us Christian Homes." At the 7:30 p.m. service, the pastor's subject will be "Determinants of Decision." The church is observing Girls Auxiliary Focus Week, and members and workers will be recognized Sunday.

* * *

Sunday subjects of the Rev. A. J. Martin, pastor of the Avenue D Baptist Church, will be "A Mother's Day Message" at the 11 a.m. service and "The Power of the Blood" at the evening service. His subject for the 7:45 a.m. Good News broadcast on KSNY will be "Samuel's Mother." The Brotherhood will meet at 7:30 p.m. Monday.

* * *

"Our Spiritual and Eternal Mother" will be the Mother's Day sermon of the Rev. Walter L. Lentz at the Grace Lutheran Church at 10:45 a.m. Sunday. Sunday school is at 9:45 a.m. At the 7:30 service, the pastor will present the first in a series of instruction on "The Principal Teachings of the Christian Faith." The first will be "How the Cross of Christ Saves the Believer." The presentation will be accompanied by special film strips related to the subject, a list of suggested questions given to all attending, and a question and answer period. The public is invited. All services are at West Elementary School.

Tonight the Lutheran congregation will have its monthly potluck supper at the West school cafeteria at 6:30, with the pastor showing pictures of events and personalities in the community and the church. At 11:45 a.m. Saturday, "Religious News" is presented on KSNY under sponsorship of Grace Lutheran. The program presents the week's highlights in events and personalities of all denominations. At 7 p.m. Saturday the youth of the church will meet in the parsonage to organize a young people's league.

* * *

Subjects of Ted Norton, minister at the Twenty-fifth Street Church of Christ, for Sunday will be "The Influence of Mother" at 8:30 and 11 a.m. services and "In God's Presence" at the 7 p.m. service.

Dispel Fog, Leader Says

COLUMBUS, Ohio (AP)—"Much of modern-day Christianity falls short of its potential," Dr. Franklin Clark Fry, president of the United Lutheran Church in America, told church leaders recently.

Dr. Fry said this is true "because it is largely misty sentiment."

The churchman called on the 32 synodical presidents of the church and the denomination's Lutheran Evangelism Mission leaders to unite to "dispel the fog" that surrounds too much of the ordinary man's religion in this country today.

"Too often," he said, "it even allows itself to be used as a good luck charm. If religion is hooked up with something, almost anything from a football game to a cold war, success is assured."

Gov. Frank Clement Teaches Bible Class

NASHVILLE, Tenn. (AP)—Governor Frank G. Clement is the teacher of a newly organized men's Bible class sponsored by McKendree Methodist Church here.

A Methodist, Gov. Clement is a member of the official board of the church.

THE SECOND of students from Abraham Lincoln School here to become a high school graduate is Rosie Davis who is graduating this month from St. Peter Clave Academy in San Antonio. There are 10 Snyder student in that school this year and a few in other schools. Nex year, high school facilities will be available for them here, and an estimated 22 will be in high school at Lincoln next year.

Baptists To Hold Workers Conference

District 8, Baptist General Convention of Texas, will hold a workers conference in Odessa at the Crescent Baptist Church Tuesday.

Several workers from Snyder churches are to attend the session. The morning session will be at 9:55, the evening session at 1:30.

Main speaker during the evening will be Dr. A. B. Rutledge of the Mission Department, Baptist General Convention of Texas.

Constance Bailey of Ohio has spent all of her 18 years in a mobile home (house trailer). Since she was born in her home on wheels she and her family have travelled in 38 states.

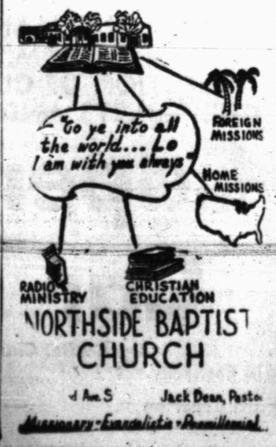

Seminary To Get Letters

WASHINGTON, D. C. (AP)—Twelve original letters of John Wesley, written from 1773 to 1788, have been given to Wesley Theological Seminary here.

The donors are Bishop and Mrs. G. Bromley Oxnam. The letters are from their Wesleyana collection which includes several first edition books and other writings of Wesley.

The letters, written in Wesley's meticulous script, will be kept in the library of the seminary when the school opens in 1958.

Groundbreaking for the new three million dollar seminary on the campus of American University took place April 4. It will be the first Protestant seminary in the nation's capital.

The New York City Visitors and Convention Bureau receives thousands of requests for aid. One was from an out-of-town visitor who received a police summons for staying in Central Park past the midnight curfew.

Military Chaplin Being Recognized

WASHINGTON (AP)—The military chaplain holds a place of honor on the denominational rosters of the clergy, although it has not always been the case, the annual meeting of the General Commission of Chaplains and Armed Service Personnel was told recently.

Dr. Samuel McCrea Cavert, former general secretary of the National Council of Churches and U. S. secretary of the World Council of Churches, said it was not until 1938 that churches began to recognize the chaplain's importance.

Theologian Calls For Critical View

NEW HAVEN, Conn. (AP)—The Rev. Paul Tillich, Harvard theologian, recently called for a "cautious and deeply critical" view of the current religious revival.

He said the "so-called religious resurgence" may be simply a means for "the preservation of our culture or for the healing of a disintegrating personality in order to enable him or her to become a 'good' man in the competitive society again."

TAKE TIME FOR REVIVAL!

W. W. MOORE—Evangelist
First Baptist Church, Borger, Texas

JOHN WARD—Singer
First Baptist Church Plainview, Texas

THREE SERVICES DAILY:
6:15 a.m. - 10:00 a.m. - 8 p.m.—May 12 - 19

Everyone Invited!

Colonial Hill Baptist Church
35th St. & El Paso

The Public Spirited Firms and Individuals On This Page Bring You This Weekly Message In The Hope That It Will Point To A Better Way Of Life And Be An Inspiration To Everyone.

Snyder Auto Supply
2400 Ave. R — Phone 3-3361

The Deffebach Agency
2606 Ave. R — Phone 3-5611

West Texas State Bank
Member Federal Deposit Ins., Corp.

Hall Drug Co.
606 E. Highy. — Ph. 3-4571

Forrest Builders Supply
2109 25th — Phone 3-3301

Scurry Butane Co.
1012 25th St.

Snyder National Bank
"Over Half a Century Dependable Banking"
Member Federal Deposit Insurance Corporation

McAlister Transfer & Storage
"The Finest Local & Long Distance Moving"
1604 24th — Phone 3-6791

Neal Machine Shop
701 24th — Phone 3-3283

DIRECTORY OF CHURCHES IN THIS AREA

CATHOLIC
St. Elizabeth's Catholic, Snyder
St. John's Catholic, Hermleigh
Guadalupe Mission, Snyder

METHODIST
First Methodist, Snyder
Trinity Methodist, Snyder
African Evangelical, Snyder
Fluvanna Methodist, Fluvanna
Ira Methodist, Ira
Union Methodist, Union
Dermott Methodist, Dermott
Gail Methodist, Gail
Hermleigh Methodist, Hermleigh
Camp Springs Methodist
Dunn Methodist, Dunn

BAPTIST
First Baptist, Snyder
Avenue D Baptist, Snyder
Colonial Hill Baptist, Snyder
Green Hill Baptist, Snyder
Mount Olive Baptist, Snyder
Friendly Baptist, Snyder
Templo Bautista, Snyder
North Side Baptist, Snyder
Calvary Baptist, Snyder
Morningside Baptist
Central Baptist, Hermleigh
First Baptist, Hermleigh
Dunn Baptist, Dunn
Knapp Baptist, Knapp
Union Baptist, Union
Dermott Baptist, Dermott
Fluvanna Baptist, Fluvanna
First Baptist, Fluvanna
Ira Baptist, Ira
Midway Baptist, Midway
Gail Baptist, Gail
China Grove Baptist
Canyon Baptist, Canyon

ASSEMBLY OF GOD
First Assembly of God, Snyder
North Side Assembly of God, Snyder

CHURCH OF GOD
Snyder Church of God, Snyder
Ira Church of God, Ira

OTHERS
Apostolic Faith, Snyder
Primitive Baptist, Snyder
First Christian, Snyder
St. John's Episcopal, Snyder
Church of the Nazarene, Snyder
First Presbyterian, Snyder
Lutheran Church, Snyder
Faith Tabernacle, Snyder
Church of God In Christ, Snyder
United Pentecostal, Snyder

CHURCH OF CHRIST
Avenue R Church of Christ
37th Street Church of Christ
25th Street Church of Christ
Spanish Church of Christ, Snyder
Fluvanna Church of Christ
Hermleigh Church of Christ
Dunn Church of Christ, Dunn
Gail Church of Christ, Gail
Ira Church of Christ, Ira
Lloyd Mt. Church of Christ