THE SNYDER DAILY NEWS

VOL. 8, NO. 15 — SNYDER, TEXAS, FRIDAY, MAY 17, 1957 — TEN PAGES—PRICE 5c

Hopes Dim For Trapped Boy

MANORVILLE, N.Y. (AP)—Hopes of saving a boy trapped more than 16 hours at the bottom of a 24-foot-deep dry well virtually flickered out today.

A fireman said the boy, alive for hours after he fell in, appeared to be entirely covered with sand.

Rescue workers trying to reach the boy by digging a horizontal tunnel were blocked constantly by sand slides.

They were only a few feet from him.

Whether the boy, Benjamin Hooper Jr., was alive or dead they did not know. All that could be seen was his red poplin jacket covering his head.

For hours after he tumbled into the shaft while playing at 7.30 last night, he talked with his father and rescue crews. Then at 2 o'clock this morning came silence that could have meant sleep — or suffocation.

Hundreds of persons gathered in this central Long Island village to lend a hand in whatever way possible.

The well shaft was too narrow — three feet in diameter at the top and tapering to a few inches at the bottom — to permit rescuers to descend.

A parallel shaft was dug and then a horizontal connecting tunnel was started.

The boy tumbled feet first into the well only five minutes after his father, a truck driver for the Brookhaven Town Highway Department, had finished digging it. There was no water in it.

FINGERPRINT SCHOOL COMPLETED — A Federal Bureau of Investigation fingerprinting school was completed here with presentation of certificates to the six students by Roy Dunlap, second from right, Snyder city manager. Dodson Hanes, right, FBI agent from Dallas, was the instructor. Those receiving certificates were from left: W. R. Powell, Sweetwater police sergeant, A. A. Kohl, record clerk for the Snyder department; F. L. Smith, Sweetwater sergeant, C. E. Patton, Snyder police radio operator; A. B. McGuire, Sweetwater police chief, receiving the diploma, and T. L. Steele, Snyder police Chief. (Lee Watson photograph)

Oil Allowable Is Slashed For June

AUSTIN (AP)—The Railroad Commission sliced the daily oil allowable for June by 77,441 barrels daily today and set the statewide production pattern on 15 days.

The oil regulatory body fixed the daily allowable at 3,434,618 barrels.

There was not a single recommendation for 15 days of production from the major oil companies testifying at the monthly proration hearing. One suggested 16 days, 2 wanted only 13 days and the rest said 14 days would be sufficient.

It was the third consecutive cut in monthly allowables since a high record rate of production had been set earlier this year.

"I don't see how these companies have the guts to come in here and ask the commission to cut the allowable below 15 days," declared Clarence Lohman, Houston attorney. "If I was the commission I would keep the allowable up and take a chance on the Legislature impeaching me."

Lohman said he was speaking as a private citizen in protest of further cuts in production.

The commission regulates the flow of oil by permitting production on a certain number of days, and shutting down production for the balance of the month.

R. D. Settle, Fort Worth attorney representing Texas Pacific Coal and Oil Co., said:

"Less than 15 days would seriously impair for Texas, its rightful share of the nation's market." He added that when Texas lowers its allowable other states do not cut their allowables and imports continue to increase.

Settle said an allowable of less than 15 days would weaken the position of the owners of unconnected wells and strengthen the position of the pipeline companies.

Commission Chairman Olin Culberson told the oil men:

"Every day we cut off we're giving away even more oil. I'm afraid to put ourselves solely in the hands of the importers. We'd be treading on dangerous ground."

Culberson's remarks were addressed to those who wanted production set at less than 15 days.

D. R. Wall, for Magnolia, told the commission his company's demand for crude at its Beaumont refinery had decreased 30,000 barrels a day from the peak in January when the Suez Canal was blocked.

Wall said it would decrease 17,000 barrels more in June.

"Our normal demand is about 36,000 barrels a day and in January it was up to 95,000 barrels. Now it's down to 66,000 this month and will drop to 49,000 by June," he said.

Wall called it a "permanent drop as far as I know."

In outlining the company's demand for the rest of the year at Beaumont, Wall said it would trail on down to 31,700 barrels in December. Magnolia wanted only 13 producing days next month.

Bruce Street, representing the West Central Texas Oil and Gas Assn., said:

"As a producer, I am telling the commission that if it goes below 15 days, you will hurt our ability to find and develop reserves that we so badly need in this country.

"Conservation is not being properly affected when oil from independents is restricted in such a manner that he can not engage in secondary recovery projects or properly develop oil reserves under his leases."

Snyder Students Win Top Awards

Twelve first places and the outstanding project award were taken by industrial arts students of Snyder High School and junior high in the State Industrial Arts Show at Dallas this week.

All the first place projects will be sent to Dearborn, Mich., for judging in a national contest sponsored by Ford Motor Co. First place projects there will be rejudged, and those named outstanding will win for the students and their teachers expense-paid trips to Dearborn. The projects will remain at Dearborn throughout the summer, according to W. A. Mayfield, head of the school industrial department here.

Taking the grand award at the Dallas show was the fiber glass sports car built by Royce Clanton, high school junior. This is the first time a Snyder student has taken the grand award at Dallas. The project also won the top awards for ingenuity and creativeness.

A week before, at Abilene, Snyder students had taken practically all first places in a contest held at Abilene Christian College, 37 out of 54.

Awards in the Dallas show:

High School wood, metal, and drawing, Frank Miller, Teacher—Royce Clanton, grand award, first in ingenuity, and first in creativeness with sports car; Kelton Pinkerton, first place with lawn mower, also a top award for creativeness; Johnny Powell first with hamburger press; Richard Miller, first with cast aluminum spurs; Tommy Cronk, first with model drilling rig; Gilbert Garcia, first with aluminum handle screwdriver; Jimmy

SEE STUDENTS PAGE TWO

Program Of Work Aired By Chamber

The Snyder Chamber of Commerce merchants committee discussed several factors in its program of work at a session Thursday afternoon in the chamber office.

Plans were made for a special sales promotion event to be held on the third Thursday of each month. The committee decided against a proposal to conduct a consumers survey at this time.

Other items discussed included the Christmas season decorations and special program, Cotton Week and the industrial foundation.

No special observance has been planned for National Cotton Week, which is set for next week. However, the merchants committee indicated that a local observance might be set for later in the season.

Another meeting of the merchants committee is scheduled for next Thursday at 3 p.m. in the chamber of commerce for the specific purpose of coordinating merchants' support of the Scurry County Industrial Foundation. Those attending the meeting yesterday indicated that they were anxious to participate in the foundation.

The committee also voted to delete Nov. 11 as a general holiday here. That date was not included on the Chamber of Commerce list this year, but there was some confusion last year following a vote by the entire chamber membership on the holiday schedule.

Gene Thompson, chairman of the committee, presided at the meeting.

Pistol Packer Nabbed

SAN ANTONIO (AP)—The "Law East of the Pecos" has gone to pot, a San Antonio man arrested for carrying a gun during the Bandera Annual Stompede said today.

John Cooper, 41, who fell prey to a zealous sheriff's arresting spree during the western resort town's whoop it up, said he was fined $117.50 for wearing an unloaded, relic, six-shooter in the stompede parade.

At least 144 persons, most of them from Houston, were arrested and fined more than $3,000 during the western shindig at Bandera, popular hangout for fun lovers. The attorney general has been called on to investigate the situation.

Cooper said the sheriff's posse swooped down on him as he was riding his palomino with other horsemen in the stompede parade which opens the big western celebration. A deputy sheriff, Cooper said, pulled him off his horse, arrested him for wearing a 1909 Army Model .45 six shooter.

Cooper said he went to the Chamber of Commerce, which had invited him to appear in the parade. The chamber told him there was nothing they could do other than get a lawyer to appear in Cooper's behalf, he said.

DESPITE DEATH

She Refuses To Cover Fish Pond

FORT WORTH (AP)—Mrs. Grady Leath, the landlady who refused to cover a fish pond in which a young boy drowned yesterday, said today she still isn't going to cover the pool.

Mrs. Leath said she wanted the pool open to make the yard attractive for all the tenants of her apartment unit at 2912 E. Vickery.

"I'm sick about the boy drowning," she said, "but I don't rent to persons who have children or dogs. I rented that apartment two years ago to a Mrs. Hill and her two teen-aged daughters.

"Since then, one of the daughters got married, moved away and had the child. She was back here on a visit only, and I wasn't even notified that she and the child were living there. I didn't know they had a dog until I saw it running around the place one night.

"One day I saw that they had covered the fish pond with a door that I had in a storeroom and some screen. I took it off because it was warping my door and doors are expensive.

"I told them then that children should be kept away from the pond.

"If they can't look out for their children, it's not my responsibility any more than it's my responsibility if they run in a street."

Mrs. Leath said she received an anonymous call last night telling her of the drowning death of 15-month-old Stevie Grant. Stevie had been playing around the pool during the afternoon with his cocker spaniel, Ginger.

WEATHER

SNYDER TEMPERATURES: High Thursday, 88 degrees; low, 66 degrees; reading at 7:30 a.m. today, 70 degrees.

West Texas — Scattered thunderstorms and locally high winds Pecos Valley eastward, South Plains and east portion of Panhandle and fair elsewhere this afternoon and tonight. Saturday partly cloudy and warm widely, scattered thunderstorms in Panhandle, South Plains and Pecos Valley eastward.

Family Directed To Roll Dice For Estate

BASINGSTOKE, England (AP) — Norman J. Mead's will, made public yesterday, directed that his five brothers and sisters roll one hand of poker dice for his estate. High roll takes it all.

Mead, a 29-year-old bachelor, was killed in an auto crash three months ago at Bahrein. The size of his estate can't be determined until foreign assets are sold, but it's believed to be small.

The will also asked that his body be cremated and "my ashes put in the nearest dust bin."

"He was a great joker," commented his mother.

Party Is Almost Deadly

INDEPENDENCE, Mo. (AP) — Tomiko Samuel, 28-year-old Japanese war bride, dressed her two boys and her girl in their very best yesterday and they sat down with a cake to have a little party.

Tomiko put four glasses on the table. She asked the youngsters to drink the "medicine" in them. She downed hers and fell to the floor.

Roy Eugene Samuel III, who is 4, ran downstairs for his grandmother, Mrs. Donald Thompson. He said he had sipped the "medicine" in his glass but it did not taste good.

Mrs. Thompson's husband ran a block to a fire station to call police and an ambulance.

Detectives Lloyd E. Baer and Dean W. Moss said they found a small poison bottle in a trash can in the kitchen and an extra piece of cake with a note: "for my darling husband."

There was a letter to Tomika from her husband, Roy Eugene Samuel at McCord Air Force Base, Tacoma, Wash. He asked Tomiko for a divorce so he could marry a woman he had met in Washington.

Tomiko's note said "soon I leave this world" but he would always be her husband; and that he wouldn't want the children so "I take lovely children with me."

Mrs. Thompson said her son married Tomiko about five years ago while he was stationed in Japan.

Tomiko is in critical condition at Independence Hospital today. The three children are doing fine. The other two are David, 3, and Dorothy Ann, 2.

5th Amendment Invoked 40 Times By Witness In Hearing

WASHINGTON (AP) — Norman Gessert, cousin of Teamsters Union President Dave Beck's wife, today invoked the Fifth Amendment 40 times in 10 minutes in refusing to say whether he realized more than $100,000 from the Teamsters Union.

Gessert, a graying, nervous man, nabbed as a witness after a two-month search, monotonously intoned the Fifth Amendment to a long list of questions by Robert F. Kennedy, counsel to the Senate Rackets Investigating Committee.

Kennedy said Gessert drew more than $50,000 in salary and expenses from the Teamsters Union from April, 1954, to March 31, 1957 — a period in which Kennedy said he spent most of his time doing chores for Beck.

Before that, Kennedy said, Gessert was on the payroll of a local of the Retail Clerks Union which had its headquarters in the Teamsters Building in Seattle. Kennedy said the clerks local was a "captive" group beholden to the Teamsters.

In addition, Kennedy said, Gessert received about $51,000 in "profits" through the Union Merchandising Co., a firm he said specialized in selling things to the Teamsters, including a batch of toy trucks to Teamsters locals all over the country.

The company also sold the union the furnishings for the Teamsters palatial headquarters building here.

Gessert's appearance before the senators was a sort of anticlimax to a go-round yesterday with Beck.

They had planned to question Gessert before their new try at getting information from Beck. But Gessert asked for a day's delay because he had just retained an attorney.

Beck took the Fifth Amendment to all questions about his financial affairs, and the session wound up with Chairman McClellan (D-Ark) urging that the Teamsters Union conduct its own probe to see for itself whether Beck should be booted out as the union's president.

Veterans Office Is Sought Here

Petitions are being circulated requesting that a Veterans County Service office be established here, the Veterans of Foreign Wars and American Legion have announced.

Purpose of such an office would be to assure veterans and their dependents prompt and accurate information and assistance in obtaining benefits to which they are entitled, officials of the two veterans organizatoins said.

The office would be for the benefit of veterans, their wives, widows, orphans, parents, or any other dependents which might need advice and assistance in taking advantage of benefits for which they are eligible.

"We have many veterans and dependents who must go to other towns to get advice and assistance," said Milton Mapes, VFW commander. "In fact, we are contributing to the load of veterans service officers in neighboring counties, when we feel that Scurry County should be able to take care of its own."

Mapes said the VFW and Legion offer as much assistance as possible, regardless of whether the person involved is a member of either organization. However, he said that such assistance is necessarily limited, and that often a veteran or dependent may be required to travel to Lubbock or Sweetwater merely to get an authoritative answer to a question.

The veterans organizations are requesting that the service office be established under Art. 5798a-2 of the Texas Veterans Laws.

The article provides that a commissioners court may establish such an office when it deterimines that "such an office is a public necessity in order that those residents of a county who have served in the armed forces may promptly, properly and rightfully obtain the benefits to which they are entitled."

The article provides that the maximum salary of a County Service Officer shall be $475. Such officer, upon appointment, would serve for the remainder of the fiscal year, and subsequently would serve a term of two years, unless removed for cause by the commissioners court.

Mapes said that laws affecting veterans and their dependents, both state and federal, are becoming more complex constantly and that authoritative advice and assistance is needed often by veterans and their dependents.

He said the VFW and Legion hope that petitions will demonstrate the need for such an office here.

In addition to himself and Frank Stephenson, American Legion commander, Mapes said petitions were in the hands of Wayne Harwell, Jack Contella, Earl Chapman and Thurman Higgins. If veterans or dependents wish to sign petitions they are invited to contact any of that group, he said.

Firemen Extinguish Bed Fire In Snyder

Firemen were called to the Wayne York residence, 510 Thirtieth Street, about 3:05 o'clock this morning to put out a bed fire.

D. A. Porter, fire chief, said that York's bed was on fire apparently having caught from a cigarette. York had just returned home from work and stated that he apparently went to sleep while smoking a cigarette.

The mattress was damaged, but there was no damage to the rest of the bed or to the house, Porter said.

Nehru Is Welcomed

COLOMBO, Ceylon (AP)—Despite a drenching rain, a crowd of 50,000 turned out today to welcome Prime Minister Nehru of India.

Teachers' Pay Raise Measure Given Unanimous Approval

AUSTIN (AP)—The teachers' pay raise bill won unanimous approval of the House Appropriations Committee today.

The measure thus went to the floor with a recommendation that it pass. Approval of the two billion dollar general spending bill yesterday by both the House and Senate had paved the way for the pay boost measure.

The committee also recommended a bill providing $3,800,000 for state aid to persons totally disabled because of physical or mental impairment. If approved, the program would permit Texas to take use of federal funds. The bill was the enabling act for a constitutional amendment adopted in November.

It was estimated that the teachers' pay increase would require 48 million dollars. The teachers want a $399 annual boost in the minimum salary but whether they will get it all depends entirely on how much the Legislature appropriates for other purposes from money left over from the general spending bill.

One of the bills that would help pay the cost of teachers' pay raises hit a snag in the House today. The House refused 88-23 to concur in a Senate amendment to the measure transferring one per cent of the permanent school fund income to the available school fund. That sent the measure to a conference committee.

The Senate amended a bill limiting the three-year total transfer to income from large rentals. The House apparently felt that this might result in not enough money for the teachers' pay raise.

A frantic scramble was on to shove through late hour legislation as the session pressed toward adjournment Thursday.

Briscoe Designated As Disaster Area

WASHINGTON (AP)—The Small Business Administration designated Briscoe County, Tex., today a disaster area.

The designation will enable owners of homes or business property damaged or destroyed by recent tornadoes and floods to apply to the agency for reconstruction or rehabilitation loans at 3 per cent interest.

Warning System Is Operating Here

A tornado warning system is being operated in Snyder by the Ground Observer Corps of the Civil Defense unit here.

Roy Dunlap, civil defense director, said that the function of the warning system is to watch for and warn the public of any possible tornadoes which might be headed toward Snyder.

"In a general severe weather area the function of the warning system is to standby until an all clear is given," he said.

"But in the case that a tornado is specifically forecast for this area, the warning network goes to work," he said.

First all off-duty paid firemen are called to duty, and the volunteer firemen are notified to stand by for possible service.

Then all the city's seven fire trucks are dispersed to different parts of town so that they would not all be destroyed if struck in one spot, and to be ready in case lighting strikes a house or building and causes a fire. Six of the seven trucks are fire fighting units, and four of them are equipped with two-way radio units for constant contact with the fire department headquarters.

Police cars of the city are sent to the edges of town to observe for tornadoes, and the county sheriff's department and State Highway Patrol units are dispatched to the general vicinity of the storm to watch and report on its progress. Those units usually go several miles out into the country so that advance warning of the approach of a tornado can be given.

If a tornado is sighted approaching the Snyder area, a long continuous loud blast of the city's fire sirens will be sounded.

The tornado warning blast can be detected from a regular fire alarm in that the fire alarm is modulated sound, with low and high sounds, and is sounded for about one minute. The tornado alarm is a continuous sound for several minutes.

While the warning network is t work, information from the radar weather observation stations at Midland and Abilene is constantly relayed to all towns in the area, and a radio unit at Lake J. B. Thomas also reports the weather to Dunlap.

Information of the storm area is constantly relayed from the city hall to radio station KSNY, and the radio station gives the information to the public as soon as it reaches the station.

"The public is kept completely informed by radio, and everyone should keep their radios on during severe weather periods," Dunlap said.

He urges everyone to not call the police department, fire department, city hall or radio station during the periods because the phone lines need to be kept available for weather warning agencies.

He also urges everyone to avoid gathering at the city hall, or anywhere else.

"If a storm cellar is available go to it," he said.

"If no storm cellar is available get in your car and drive at a right angle to the path of the storm, and you can usually drive out of the storm path before it arrives," Dunlap said.

"Tornadoes usually travel at a slow pace, 25 to 40 miles per hour, and a car can get out of the path of the tornado easily," he said.

He warned that caution should be used in driving because the streets and highways would be crowded, and that in such cases it is advisable to stay on the highways.

"If no cellar or car is available, go to the southwest corner of the building you are in and lie down," he said.

If a tornado should strike this area the civil defense unit is mobilized to render aid and patrol the storm area.

Ike Urges Speedy Action By Solons

WASHINGTON (AP) — President Eisenhower called on the Democratic-controlled Congress today to speed up action on his legislative program or "the country and our people will be the poorer."

Eisenhower also urged election of a Republican Congress next year.

He asserted that in "our desire to reduce our own tax burden, we must not weaken ourselves militarily or destroy our leadership in the free world."

"To make such an attempt could prove the most costly mistake of our entire national life," Eisenhower said.

The remarks were in a talk telephoned to a Republican regional conference in Cincinnati, Ohio, the fifth of six such meetings sponsored by the Republican National Committee.

Cincinnati was the home of the late Sen. Robert A. Taft, and Eisenhower paid a warm tribute to Taft's memory. He said Taft's friendship, judgment and long experience were invaluable to him and the country.

In calling for quicker action on his program in Congress, Eisenhower mentioned specifically his recommendations for federal aid to build more public schools, his civil rights program, and adjustment of postal rates to eliminate the annual postal deficit.

"These proposals, and many others," Eisenhower said, "are now pending before the Congress. Early this year I submitted them to the Congress in a program which the administration believes to be in the best interests of America.

"To date, this program has made little progress in the Congress. Unless that body begins to act on its own, the country and our people will be the poorer."

She Might Sin Again

LONDON (AP)—A London woman pleaded guilty today, paid her fine and told the judge to be on the ready because she probably would sin again.

The charge was throwing a wine bottle—empty—last night at the door of 10 Downing St., where British prime ministers live.

If Prime Minister Harold Macmillan "can throw a million-pound bomb, this is my protest, throwing a wine bottle," said Mrs. Mab Alicia Sayer, 45, as she counted out two pounds—$5.60—to pay her fine.

"I did it and shall probably do it again," she added as she left the court.

Mrs. Sayer said from the stand her only motive was to protest "against setting off the atom bomb or hydrogen bomb, compared with which my bottle was much more innocent."

Bicycle Race Slated

HANOVER, N. H. (AP) — Two 40-man teams of Dartmouth College fraternity bicyclists will race to a Northampton, Mass., girls school Sunday for a trophy and a pick of dates. The winners will get first choice in dates from among Smith College girls for a picnic.

THE SNYDER DAILY NEWS

Published Sunday morning and each evening except Saturday by the Snyder Daily News, at Snyder, Texas.
Entered as second-class matter at the Post Office at Snyder, Texas.
HERBERT FEATHER, Publisher
SUBSCRIPTION RATES: By CARRIER in Snyder 20 cents per week, one year $15.00. By mail in Scurry and adjoining Counties, one year $8.95. Balance of Texas, one year $10.25. All other States $11.95.
MEMBER OF THE ASSOCIATED PRESS
The Associated Press is exclusively entitled to use for republication all news dispatches credited to it and not otherwise credited in this newspaper, also local news published herein. All rights reserved for republication of special dispatches.
Any erroneous reflection upon the character, standing, or reputation of any person, firm or corporation which may occur in the columns of THE SNYDER DAILY NEWS will be gladly corrected upon being brought to the attention of the management.
The publishers are not responsible for copy omissions, typographical errors or unintentional errors that may occur other than to correct in the next issue after it is brought to their attention.
All unsolicited articles, manuscripts, letters and pictures sent to the Daily News are sent at the owner's risk and The Snyder Daily News expressly repudiates any liability or responsibility for their custody or return.

Skies Over Texas Begin Clearing Up

By The Associated Press

Much of storm-beaten Texas appeared due for a respite from turbulent weather Friday with clearing skies across the northern and western parts of the state.

Rain showers fell during the night at Wichita Falls, Cotulla, Laredo and San Antonio.

But skies cleared over the Panhandle where a fusillade of tornadoes erupted Wednesday. Nineteen persons were killed and 80 injured in the season's worst twister at Silverton. Funeral services for many of the victims were to be held Friday.

A cloudburst dumped between 4 and 5 inches of rain at Rock Rock Springs in South Texas Thursday afternoon, flooding U.S. Highway 377 some 12 miles south of town and a portion of Farm Road 674. The high water was expected to drain off Friday.

More scattered thundershowers were expected a little farther south Friday in the Del Rio-Eagle Pass area. The Rio Grande was on a rise and other points in South Texas were watching for possible flood threats.

The Weather Bureau said no turbulence was indicated Friday, although scattered thunderstorms were forecast for parts of East, South Central and North Central Texas.

Money Is Sought For Lake Texoma

WASHINGTON (AP)—R. L. McKinney of Denison told the House Appropriations Committee yesterday an appropriation of $250,000 was needed for continuation of a three-year program for building recreational facilities at Lake Texoma.

McKinney pointed out that a like sum was granted last year and said an equal amount was schedule intact. He was introduced by Speaker Sam Rayburn.

Gissord McBride, Marshall County, Oklahoma, also urged the appropriation. The improvements include roads, health and camping facilities.

Veniremen Are Called For Trial Of Judge

BROWNSVILLE (AP)—Court officials yesterday said a 100-man venire has been summoned to report May 27 for the trial of Cameron County Court-at-Law Judge Clarence Bennett.

He is charged with driving while intoxicated. The offense is alleged to have occurred last October.

STUDENTS

Continued From Page One

Don Hardy, third with silver fox dining table; Ronnie Price, third with cast aluminum spurs; Sam Martin, fourth with house plans; Richard Miller fourth with bridle bits.

High school general crafts, W. E. Raborn, teacher — Ismael Gonzales, first with carved plastic salt and pepper shakers; Helen Ivison, first with painted and engraved aluminum tray; Douglas Green second with hammered and engraved aluminum tray; Janis Thompson, second with tooled copper pictures; Jackie Mobley, third with hammered and engraved aluminum tray; Jerry Harwell, fourth with etched aluminum tray; Bob Carpenter, fourth with carved plastic salt and pepper.

High school wood, Jiggs Falls, teacher — James Newton, fourth with desk; Jimmy Huffman, fourth with television model, and fourth with floor lamp.

Junior high crafts, Jack Crawford, teacher — Jan Moore, first with painted aluminum foil pictures; John Greene, first with plastic desk set; Bill Weaver, first with plastic desk set; David Key, second with belt buckle; Larry McNair, second with plastic desk set, also special ingenuity ribbon; James McCormick, second with plastic yo-yo; Karen Butler, third with etched aluminum tray; Spencer Dyer, third with plastic desk set; Steve Free, third with carved desk set.

Junior high general shop, Joe Harwell, teacher — Doyle Sharp, first with violin; John Weaver, second with aluminum candle holders with matching centerpiece; George Holder, second with practice code oscillator, three-tube; Milton Sturdivant, second with matching desk and chair set; Linda Miller, third with twin headboards; Stanley Martin, third with cutaway guitar; Milton Sturdivant, fourth with three-neck steel guitar.

Arms Plans Under Study

WASHINGTON (AP)—Harold E. Stassen, returning from London, said today that Russia and the Western Powers are seriously trying to negotiate a "partial" disarmament agreement providing for a cutback in arms, manpower and defense costs, and for an inspection system.

Stassen made clear that the "first step" goal in the U.N. talks is more than simply creating a test zone in which there would be international aerial inspection of Soviet and Western territories.

He said he would report to Secretary of State Dulles in midafternoon but did not know when he would see President Eisenhower or consult with other top officials.

Stassen's consultations here are expected to produce important new decisions on U.S. policy for negotiating with the Russians.

The London talks were suspended yesterday until May 27. They involve the United States, Britain, Russia, Canada and France.

Stassen said "all five countries are concentrating on an effort to negotiate successfully on what can be described as a partial agreement on limited reduction as a first step."

SANDRA LEECH . . . Valedictorian

T. J. HILLIS . . Salutatorian

22 To Graduate From Hermleigh

HERMLEIGH (Spl.)—A total of 22 students will be graduated from Hermleigh High School next Friday night on commencement exercises here.

The students will be in bacalaureate services in the high school auditorium at 8 p.m. Sunday, with the Rev. Elton Wyatt, pastor of the Trinity Methodist Church in Snyder as speaker.

The Rev. Edward Chrisman, pastor of St. Elizabeth's Catholic Church in Snyder, will be speaker at the commencement at 8 p. m. next Friday in the high school auditorium, according to O. B. Paty, superintendent of schools here.

Valedictorian of the graduating class is Sandra Leech, daughter of Mr. and Mrs. Doc Leech. She holds a four-year grade average of 92. She is active in the Future Homemakers of America and home demonstration work and has been active in pep squad and basketball activities during her time in high school.

Salutatorian is T. J. Hillis, son of Mr. and Mrs. T. J. Hillis, Sr. An outstanding agriculture student, he was also a football player here. He was one of several boys from Scurry County chosen to attend the Boys State program in Austin last year. His average is 91.

The senior class will leave May 27 on its senior trip to San Antonio, Galveston, New Orleans, and Shreveport. Accompanying them will be Mrs. Roxie Soles, Paty, and Willie Bigham, all of the school staff, and five mothers, Mrs. Homer Gannaway, Mrs. Buford Light, Mrs. James Davidson, Mrs. Eldon Chitsey, and Mrs. Jess Spykes.

Program At Hobbs Set

HOBBS — Robert Taylor, superintendent of the Anson schools, will be main speaker tonight during commencement exercises for graduates of Hobbs High School, which begin at 8 p.m.

A total of 17 students will graduate, led by honor graduates Peggy Trice, valedictorian; Darlene Ogden, salutatorian; and Mack Etheredge, high-ranking boy.

Next Monday the group will leave for their senior trip to San Antonio, Austin, Galveston, New Orleans, and Shreveport.

Those in the class other than the honor graduates are Margaret Aaron, Gerald Adams, Frances Clegg, Bernon Etheredge, George Gantt, Howard Gordon, Doyle Hayes, Agnes Hudnall, Richard Masters, Betty Moffett, Pat Murphee, Dessie Price, Anna Rogers, and N. G. Underwood.

TODAY'S MARKETS

FORT WORT H(AP) — Cattle 150; calves 50; steady; fed steers and heifers 17.00-22.00; low grade 12.00-15.00; beef cows 12.00-14.00; good calves 18.00-20.50; medium 15.00-17.50; medium and good stock steer calves 16.00-20.00.

Hogs 200; weak; butchers down from 18.35.

Sheep 400; untested.

AUSTIN (AP) — Poultry steady. All areas 2½-3¼ lb 20, except Corsicana plant 21.

CHICAGO (AP) — Butter 1,246,000, eggs 20,500; both unchanged.

NEW YORK (AP)—Cotton was 15 cents a bale higher to 20 lower at noon today. July 35.09. October 33.86. December 33.67.

STOCK AVERAGES

Compiled by The Associated Press

	Ind	Rails	Util	60 Stks
Previous day	271.0	126.6	76.8	184.5
Week ago	267.3	125.5	74.1	182.5
Month ago	262.2	122.2	74.7	178.8
Year ago	260.5	149.0	73.0	185.3

HOSPITAL NOTES

The following admissions and dismissals at the two Snyder hospitals are only those whose names have been released by the hospitals.

BATTENFIELD-JONES

ADMISSIONS — Mrs. Ivey Herrley, Hermleigh; Mrs. M. M. Boyd, 1201 Twenty-sixth Street; Mrs. O. K. Mason, Hermleigh; Mrs. Billy Sellars, 4008 Avenue U; Mrs. P. W. Birdsall, route 1.

DISMISSALS — Mrs. W. O. Aucutt, route 1, Hermleigh; Mrs. Kenneth Knollenberg, 2305 Avenue M; Mrs. LeroyNichols, 2707½ Avenue T.

COGDELL MEMORIAL

ADMISSIONS — Jimmy Patrick, 113 Peach; Elmo Bond, Gen. Del.; Ramona Littlefield, 2610 Avenue R; Shirley Ann Ellis, 109 Browning; C. N. Harbin, 3200 Thirtieth Street; Loreta Clinkenbeard, route 1.

DISMISSALS — Billy Hardiman, 3604 Avenue M; Robert Sterling, 314 Thirty-sixth Street; Henry G. Simpson, 1705 Avenue R; Doris Jean Nicholas, 3102 Forty-first Street; Lavada Lackey and baby, route 1; Frances Tidwell, 905 Twenty-fifth Street; Othelda Wilson, route 1; Chris Morris, 2215 Fortieth Street.

Escape Uninjured

Mr. and Mrs. Lewis Jackson, 701 Thirtieth Street, received word yesterday that his brother and wife Mr. and Mrs. Alvin Jackson of Silverton, escaped injury in the tornado there.

Men Sentenced Here On Trade Stamp Theft

A 60-day jail sentence was given in county court this morning to Frank Ortiz of Snyder when he pleaded guilty to theft.

Ortiz had stolen from a postoffice box a letter which could be redeemed for trade stamps, and he redeemed them.

Changes Are Made In Border Patrol

MCALLEN (AP)—Chief inspector George W. Harrison, McAllen, will change jobs with chief inspector J. Elden Taylor of El Centro, Calif., the Border Patrol announced yesterday.

The patrol also said H. L. Wishkamper and Robin J. Clack have been promoted to chief inspectors. They will serve at Marfa and El Paso, respectively.

SEWALL HOUSE PAINTS
For Every Purpose
● Picture Framing ● Wall
● Artist Supplies ● Paper
TATUM'S HOUSE OF COLOR
2413 Avenue S

SPECIAL!
Twin Burgers and French Fries 45c
Chicken Salad Sandwich 25c
Grilled Cheese Sandwich 25c
Bar-B-Q Sandwich On Bun 30c
TRY OUR DINNERS, STEAKS AND FRIED CHICKEN!
Come Out Often And Enjoy Fine Foods!
HILANDER DRIVE-IN
Big Spring Highway

HEAR W. W. MOORE
8 O'Clock Tonight
Baptist Church
Colonial Hill
35th St. & El Paso

Yard Spraying
PLANT ROOT FEEDING
WE SPECIALIZE IN KILLING GRUB WORMS
Page Nursery
801 - 26th St. Ph. 3-7142

FREE! FREE! FREE!
MOTH PROOF AND PLASTIC BAG
WITH EACH ORDER OF $3.00 OR OVER
NO SUMMER STORAGE!
Plain Dresses $1.00—Suits $1.00
CASH & CARRY PRICES
THOMPSON CLEANERS
No. 1—1003 - 24th St. No. 2—1405 Ave. S

800-CAR GARAGE
worth hotel
AIR-CONDITIONED, OF COURSE
JACK FARRELL, MGR. FORT WORTH, TEXAS

Week End
Specials
ROSE BUSHES
ABOUT 1,400 TO CHOOSE FROM . . . IN BUCKETS.
A WIDE VARIETY TO CHOOSE FROM!
PLANT NOW! SAVE!
Reg. $1.50 Bushes . . . 99c
Reg. $2.00 Climbers $1.49
ST. AUGUSTINE GRASS
$2.00 Per Square Yd.
PAGE NURSERY
801 - 26th Street Phone 3-7142

TRAIL DRIVE-IN
Tonight and Saturday
"AVENGE GENERAL CUSTER!"
7th CAVALRY
Randolph SCOTT
BARBARA HALE
JAY C. FLIPPEN
TECHNICOLOR
A COLUMBIA PICTURE
Second Feature
From Kenya to the Congo . . . the greatest is Odongo!
Rhonda Fleming · Macdonald Carey
Odongo
CinemaScope Color by Technicolor

CANYON DRIVE-IN
DIAL 3-7212 · BIG SPRING HIGHWAY
TONIGHT & SATURDAY
20th Century-Fox presents
TOM EWELL
JAYNE MANSFIELD
EDMOND O'BRIEN
JULIE LONDON
RAY ANTHONY
HENRY JONES
THE GIRL CAN'T HELP IT
CinemaScope Color by De Luxe
Feature No. 2
HENDRY J. VAYES presents
BARBARA STANWYCK · BARRY SULLIVAN
SCOTT BRADY · MARY MURPHY
in The Maverick Queen
PLUS COLOR CARTOON

Starlite DRIVE-IN THEATRE
East Highway · Phone 3-5843
TONIGHT AND SATURDAY
It's Got the HEAT and the BEAT!
You'll rock yourself into your happiest time!
The Girl Can't Help It
CinemaScope Color by De Luxe
starring
Tom EWELL · Jayne MANSFIELD · Edmond O'BRIEN
with Guest Stars JULIE LONDON · RAY ANTHONY · BARRY GORDON
and 14 ROCK 'N' ROLL HEADLINERS!
Second Feature
"THE STRANGER WORE A GUN"
In Technicolor
Starring Randolph Scott

PALACE Theatre
TODAY AND SATURDAY
FASCINATING ADVENTURE INTO THE UNKNOWN!
THE INCREDIBLE SHRINKING MAN
starring GRANT WILLIAMS · RANDY STUART
A UNIVERSAL-INTERNATIONAL PICTURE

RITZ
NOW SHOWING
ON A NIGHT MADE FOR LOVERS AND KILLERS!
"NIGHTFALL"
A COLUMBIA PICTURE
starring Aldo RAY · Brian KEITH · Anne BANCROFT
Second Feature
Names and shames in the headlines!
RIDE THE HIGH IRON
A COLUMBIA PICTURE
starring DON TAYLOR · SALLY FORREST · RAYMOND BURR

FLOWER SHOW WINNERS—Mrs. Paul Sizemore, left, won the sweepstakes award in the Town & Country Garden Club's spring show at Martha Ann Women's Club, in the arrangements division, and Mrs. Jim Moss, right, won sweepstakes in the horticulture division. Mrs. Hal Battle was the runner up in the show. (Lee Watson photograph)

Atheneum Study Club Meets In Clubhouse Here

Mrs. Jack Sheridan discussed the life of Clare Booth Luce at the Atheneum Study Club's luncheon meeting Tuesday in the Martha Ann Woman's Club.

She told of Mrs. Luce's early life, her marriages, her political career, and her turn to religion during recent years.

The club president, Mrs. Fickas Bell, was in charge of the business meeting. Additional plans were discussed for the forthcoming "Texas Belles' Style Show" to be held in the Martha Ann Woman's Club at 9:30 a.m. May 30. Tickets for the event are now on sale for $1.25 each, and may by purchased from any member of the club.

Further plans were made for the club's picnic, which is set for May 21 at 7 p.m. at the Towle Memorial Park building.

Mrs. Bill Zimmerman, the incoming president, made committee appointments for the coming year.

Veal rump, loin and shoulder are all suitable for oven roasting.

YOU AND YOUR TEEN-AGER

By BEVERLY BRANDOW

Every year about this time fashion designers bring out a "new look" which every girl from thirteen to ninety "simply must have" for Easter.

Boys' attire however is longer lasting and less often changed. For the past several years the trend in boys' clothes has been toward the "bum look." It may not be a fashion designers idea but boys from coast to coast seem to like it.

This universally found style accepted by the male teenage set consists of giving your clothes the wrinkled unpressed look, pushing your jeans so low over your hips that only careful maneuvering keeps them up, and letting your hair grow to a shaggy unkempt length which is kept carefully mussed up with stray locks dangling over the forehead.

It all contributes to the creation of a dead end kid look. For the finishing touches you add a shuffling walk and a pack of cigarettes. Now everybody looks alike — like escapees from the reformatory.

How can a boy feel like an exemplary Christian citizen when he spends his time aping the most disreputable section of our society?

How can he think noble thoughts when his time is consumed trying to imitate a bum?

Why do our teen-age boys find gutter life so attractive? We understand when the pre school child wear Mommy's high heeled shoes and lipstick. She is imitating her mother whom she regards with fascination.

We do not understand why the teen-age boy chooses to wear the clothes and hair style and adapt the mannerism of hoodlums and gangsters.

Is it television that has glorified the no-good hoodlum?

Whatever is the fault, conscientious parents are earnestly needed to correct it. While he is a teenager and you are a parent, you are in the driver's seat. Do a little wise guiding.

See that your boy finds an ideal among more desirable examples. Help him cultivate good taste. If necessary make rules concerning his appearance until he, himself can see what is worthwhile to pattern himself after and what is not. This is your job as a parent. Don't deglect it.

(You may write Miss Brandow in care of this newspaper. If you will enclose a 3 cent stamp to cover return postage it will be appreciated.)

MINNOWS!
FISHING TACKLE
OPEN 24 HOURS A DAY
DENSON GULF SERVICE
300 E. HIGHWAY

HEAR
W. W. MOORE
8 O'Clock Tonight
Colonial Hill
Baptist Church
35th St. & El Paso

BIG 15-CU. FT.
CHEST FREEZER
—Stores 525-Lbs. of Food
—5-Year Guarantee
$249.88 $10.00 Down
MONTGOMERY WARD
1923 - 25th Street Phone 3-3566

WOMEN

Home Sewing Fans Given New Ideas On Trimming

By DOROTHY ROE
Associated Press Women's Editor

THE MARK of a truly creative home seamstress is the ingenuity with which she trims her basic garments. She saves all kinds of materials to use as trimmings. A scrap of calico may be a gay applique on a solid-color dress; a bit of ribbon may inspire a basic blouse; a piece of lace may give a custom look to a simple gown.

Local sewing center experts show you a few new tricks in trimmings. They suggest using bias binding and rickrack braid to stitch an argyle plaid trimming on a basic jacket to wear with Bermuda shorts. The jacket is made from a standard pattern and is simple to sew. Inch-rulers printed right on the pattern made alterations easy. The cut-all-in-one sleeve eliminates shoulder fitting problems.

To make the argyle pattern, select two colors of wide bias tape. Get the kind often used for quilt binding — it's double-folded and slightly over an inch wide. For a jacket of soft green denim, red and yellow tape is effective. Cut strips of tape and inch and a half long and press raw edges to form equal-sided squares. Pin a double row of squares to the front sections of the jacket and a single row from shoulder to shoulder across the back. Be sure to alternate colors. Straight-stitch in place, working close to the edges of the little squares. For the argyle stripes black and yellow baby rickrack in place and then stitch over the pins, removing them later.

The same trim may be used around the waistband of the shorts. A triple row of baby rickrack forms a military stripe down the leg.

Fashion-conscious girls like to pick up the lightest color in the argyle design for knee socks.

NEWS FROM DUNN

By ELWANDA STEWART

Linda and Carol Stewart spent the weekend with their grandparents, Mr. and Mrs. Jess Roger, in Snyder.

Mr. and Mrs. H. D. Beakley returned to their home in San Antonio Monday after visiting Mr. and Mrs. John Brown for several days.

Hadden Jones of Tokio visited his parents, Mr. and Mrs. D. D. Smith, Monday.

Mr. and Mrs. W. E. Lay and Royce of Lubbock spent Tuesday with Mr. and Mrs. Hack Billingsley.

Mr. and Mrs. Buddie Buck and children of Lubbock visited Mr. and Mrs. Adrain Harvey Saturday and Sunday.

Rita Johnston of Snyder visited Mr. and Mrs. M. D. Johnston and Charlene Sunday.

Mrs. Bill Hunter of Coahoma spent Monday and Tuesday with Mrs. W. A. Johnston and Lorena.

Mr. and Mrs. Joe Goodlett and children of Marble Falls visited Mr. and Mrs. Eunice Goodlett and Mr. and Mrs. W. S. Goodlett Sunday.

Recent guests of Mr. and Mrs. Tom Echols were Mrs. Roy Shepherd and Mr. and Mrs. Sid McFalls and son of Matador.

James Stewart attended the American Legion convention in Sweetwater Saturday.

Mr. and Mrs. N. J. Richburg spent Sunday with her parents, Mr. and Mrs. W. H. Long, in Loraine.

Mr. and Mrs. N. A. Billingsley and children of Abilene spent the weekend with Mr. and Mrs. Nat Billingsley.

Mrs. W. C. Bolding has returned home from Corpus Christi, where she visited Mr. and Mrs. Floyd Niedecken and children.

Mr. and Mrs. Cecil Payne of Dublin visited friends here Wednesday.

Mr. and Mrs. Raymond Seale of Roswell, N.M., visited Mr. and Mrs. Pete White and children Sunday.

Women Asked For Ideas On Design Of New Automobiles

If it weren't for women, all cars would be black and the only inner refinements would be a cigar lighter and ashtray.

Leaders of the automobile industry acknowledge this fact freely, and now are so eager to find out what women want in their new cars that they are going to sensational lengths to get the information in hand. Most recent is a contest among state finalists in the current Mrs. America contest for the winning essay on designing a 1958 car.

Mrs. Linwood Findley, of Arlington, Va., the winner of the essay contest, wants mostly bigger doors to make it easier to get in and out of cars, and also suggests that a red light flash on the dashboard when the gas gauge shows near empty. The last suggestion will be greeted by cheers from every woman driver who has endured a husband's wrath when she forgot to get gas in time.

Other ideas submitted in the contest bring to mind many common tragedies of the feminine motorist. Such as that of Mrs. Lillian Wass, of Centerville, S. D., who asks hopefully for "no sharp points anywhere." You can see that this is a lady whose nylon mortality rate is high.

A number of women request washable upholstery, and many think safety belts would be good as standard equipment.

Mrs. Hugh Mactier, of Omaha, Neb., wants a safe baby seat in her next car and Elizabeth Jane Messersmith, of Buckhannon, W. Va., wants a built-in wastebasket.

NEWS FROM UNION

By MRS. J. B. ADAMS

Fourteen members of the Union Baptist Girls Auxiliary and four counselors are attinding the G. A. House Party at Colorado City Friday and Saturday.

Those attending include counselors Mrs. J. D. Richardson, Mrs. J. J. Hall, Mrs. O. C. Woolever, and Miss Patsy Woolever; intermediate girls, Joy Redman, Gwenlolyn and Carolyn Beekham, Darlene Woolever, Patricia Massingill, and Fran Floyd; junior girls, Doris Rhodes, Donna Shaw, Brenda Benton, Judy Hall, Johnette Richardson, Linda Davis, Elaine Massingill, Cheryl Reed, and Belinda Davis.

Mr. and Mrs. Howard Houge visited Sunday with his mother in Brownfield.

Mrs. H. J. Shultz spend last week in San Antonio and other towns in South Texas.

Recent visitors with Mr. and Mrs. Howard Houge were Mr. and Mrs. Weldon Bentley and children of Fort Worth.

Mr. and Mrs. Owen Miller visited Sunday night with their children in Midland.

Mothers Day visitors with Mrs. J. B. Adams were the following children and grandchildren: Mr. and Mrs. O. R. Adams and Joe Bayless of Rankin, Mr. and Mrs. E. M. Boles and Donna of Lamesa, and Mr. and Mrs. Don Adams and Joe Mark of Snyder.

Mr. and Mrs. Jimmy Boyd of Canyon spent the weekend with her parents, Mr. and Mrs. Paris McPherson.

Study Is Planned

CINCINNATI, Ohio (AP)—A new Methodist committee has been organized to study neglected metropolitan and rural areas and take steps to provide needed ministry.

The committee is headed by Bishop Roy H. Short of Nashville.

When preparing figs for cooking, snip off the ends with the kitchen scissors. To soften figs, allow to stand in boiling water (off the heat) for about 10 minutes, then drain well.

B&B STEAK HOUSE
Serving
Best Steaks and Chicken in Southwest!
Open 6 a.m. 'til Midnight
Closed Sundays

FOR SALE
STATE CERTIFIED
COMBINE HEGARI SEED
A HIGH YIELDING GRAIN SORGHUM
91% GERMINATION, AVAILABLE AT
Scurry County Tractor Co.
Ford Tractor Dealer, Snyder, Texas
2401 Ave. T Phone 3-3622

One telephone is just the beginning of up-to-date telephone service

More customers today are modernizing their homes with additional telephones . . . phones you can dial in the dark . . . extra listings in the directory . . . more private lines.

As told by R. A. Acker, general commercial manager, to telephone news reporter Don Davis

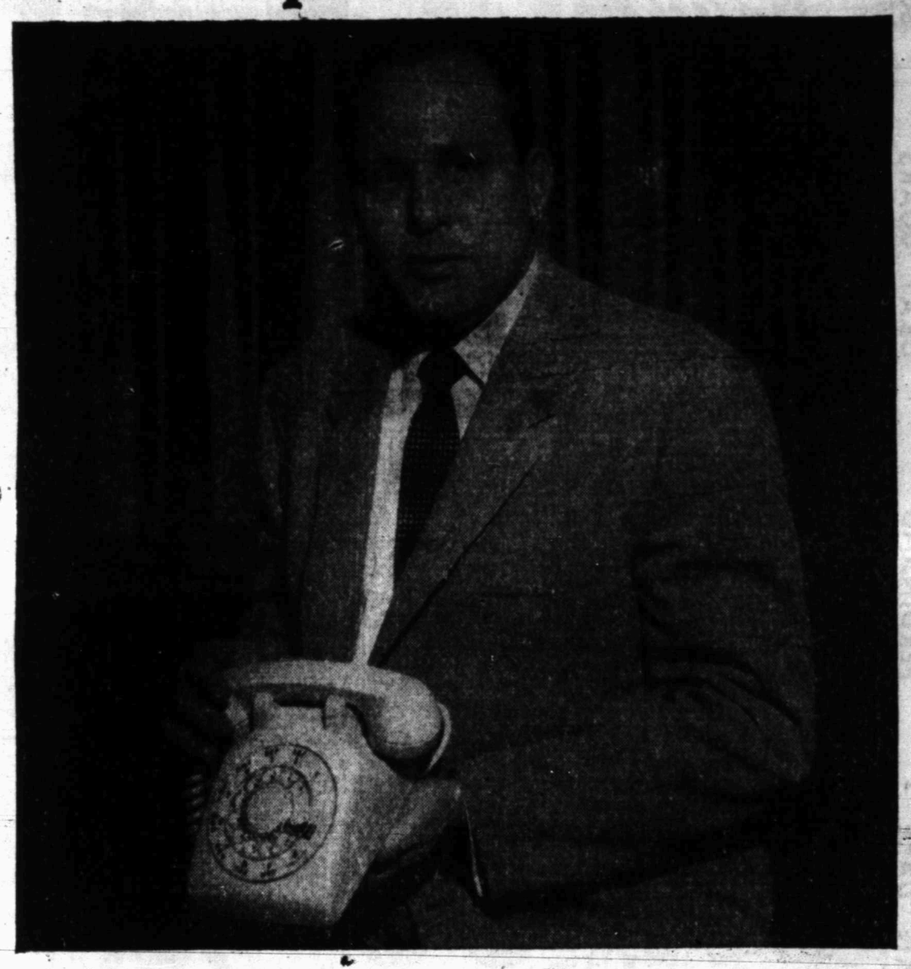

R. A. ACKER, general commercial manager, displays an ivory telephone, one of eight colors available. More and more people are asking for additional phones in standard black or colors.

"THE idea of a well-telephoned home—with telephones wherever they serve the family best—is here to stay," says R. A. Acker.

As general commercial manager for the telephone company in Texas, it's part of Acker's job to keep a close eye on what telephone users want, and how they like the many new telephone services now available.

High on the list of what families want today are additional telephones. "Many families feel that one phone in the home just isn't enough these days," Acker points out. "The trend is to have telephones in convenient locations *throughout* the home. The reason is pretty obvious. When the phone rings, people like to have a telephone handy. And they like the privacy that additional telephones give them, too."

People finding the convenience of additional telephones a new treat are also finding that telephones in color add a bright touch to their homes. Service representatives in telephone business offices now receive special training to help customers choose just the right color from eight colors now available.

Customers are asking for a complete line of telephone *accessories*, too. There's a telephone that speaks louder or softer, a "hands-free" phone that you can use without lifting the receiver, space-saving telephones for walls, and a "light-up" dial telephone for making late-at-night calls. Or you can get telephones with "spring" cords that stretch, telephones that ring with chimes, and outdoor bells you can hear when you're working in the yard.

IS YOUR NAME "IN THE BOOK"?

"Growing in popularity also is the 'extra listing' in the telephone directory," Acker says.

"It's ideal for businessmen who list their business telephone with their residence number; or for relatives living at your house who want their name in the directory so friends can locate them easily."

Teen-agers also like to have their "name in the book." It makes it easy for their friends to find them right away for those "important" calls.

MODERN HOMES HAVE MORE PHONES

In fact, Acker says, many fathers of teen-agers are ordering a second main line so the youngsters can chat as long as they like without tying up the family phone.

The new trend to a well-telephoned home is "a natural," according to Acker.

"After all, we hear and read about two cars in every garage, an extra TV set for the children. Complete telephone service for the home is very much in step with everyone's desire for more convenience and easier living."

Many of the new services available today are the results of years of advance research and product-testing.

Keeping ahead of the times today means even better communications services for you tomorrow. In thinking of progress like this, it's important to remember that only a company that is financially healthy can continue to provide a service that is growing in value and constantly improving.

A TELEPHONE with illuminated dial is becoming more popular. It makes late-at-night calling convenient and easy.

"I'M IN HERE, too!" Extra listings make teen-agers and other members of the family "easy to find" in the telephone book.

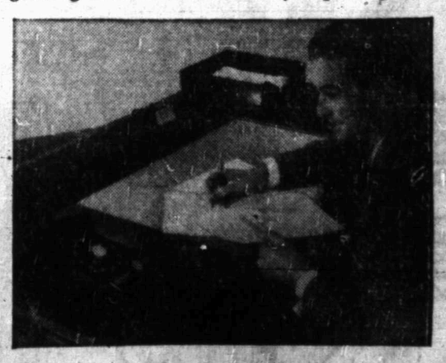

"HANDS-FREE" Speakerphone lets businessmen carry on conversation, take notes without picking up the phone.

See John Nesbitt's true-life dramas on "Telephone Time"
Monday, 8:30 p.m., Channel 9

SOUTHWESTERN BELL TELEPHONE COMPANY
Call by number . . . it's twice as fast

JOE PALOOKA

REX MORGAN

MARY WORTH

LITTLE LULU

SCORCHY SMITH

DIXIE DUGAN

OKAY DOAKS

THE SAINT

FERDINAND

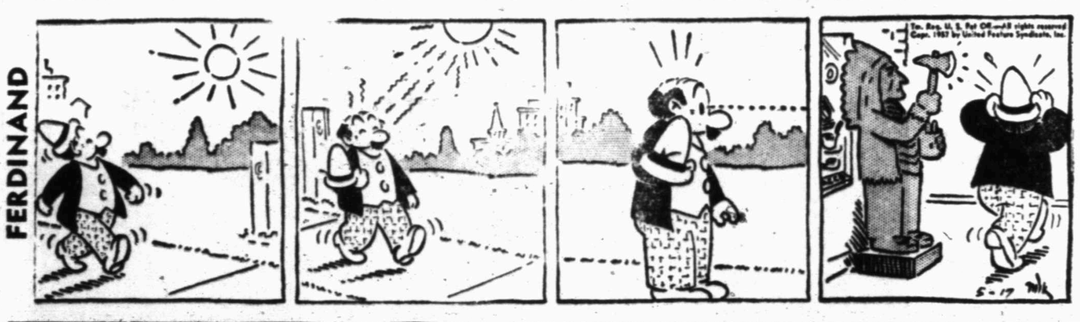

DICKIE DARE

HALF ACRE CASTLE

KERRY DRAKE

GRANDMA

Satisfies Between Meals

Yet never rich or filling

Enjoy Daily ... Millions Do

WRIGLEY'S SPEARMINT CHEWING GUM

The Snyder Daily News Page Of Top Comics Entertainment

DIAL 3-5486

To Place Your Classified Ad

Crossword Puzzle

ACROSS

1. Kind of dance
4. Intrigue
9. Porker
12. Three minus two
13. Old-womanish
14. Intoxicating pepper plant
15. Within
17. Tropical fruit
19. Endured
21. Infrequent
22. Bury
24. Skins of animals
27. Prima donna
29. Notes the speed
31. Exclamation
32. Amer. humorist
33. Shield
34. Cooling device
35. Show Me State: abbr.
36. Mistake
37. Wild goose cry
38. Carpenter's tool
40. Allude
42. Small bottle
44. Whistles
47. Highroad
50. Famous lover
51. Bitter vetch
52. Closing words of prayers
54. Period
55. Behave
56. Ferment
57. And not

DOWN

1. Work hard
2. Coin of India
3. Thoughtful
4. Printer's mark
5. Article
6. Child's napkin
7. Winglike
8. Delaware Indians
9. Rectangular inset
10. Biblical ruler
11. Auto fuel
16. Volcano
18. War god
20. Restrain
23. Severity
25. Comparative adjectiv
26. Went down
27. Moist
28. False god
30. Sticks in the mud
33. Basement entrance
34. Superintendents
36. Tennyson character
37. Brave man
39. Stop: naut.
41. Primary
43. Crippled
45. Roman fiddler
46. Fly high
47. Turmeric
48. Grampus
49. Affirmative
53. Nova Scotia abbr.

S	E	R	U	M		S	P	U	R	S		
A	L	I	V	E		T	O	T	A	L	S	
P	A	V	A	N		O	P	E	N	I	N	G
I	T	E		D	A	W	E	S		D	O	R
D	E	N	T		Y	E	S		L	I	R	A
			A	R	I	D		T	O	N	E	D
S	H	A	K	E	N		M	E	A	G	R	E
L	A	V	E	D		H	E	A	D			
A	V	A	R		F	O	E		S	A	N	K
T	E	R		A	L	A	R	Y		T	O	N
S	N	I	G	G	E	R		A	B	O	V	E
	S	C	A	R	E	S		M	E	L	E	E
		E	R	A	S	E		S	N	E	L	L

Solution of Yesterday's Puzzle

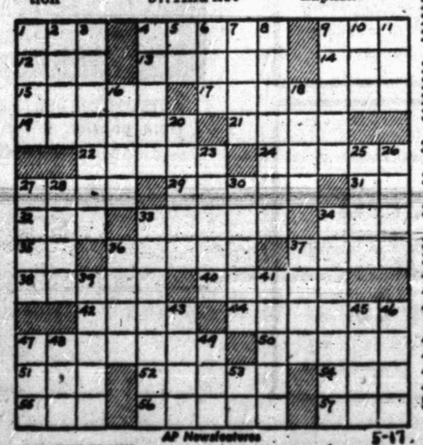

AP Newsfeatures 5-17

GAME TIME 25 MIN.

DENNIS THE MENACE

"NO, MR. WILSON. HE TOLD ME HE BROKE HIS BAT, BUT HE DIDN'T MENTION YOUR WINDOW."

MODEST MAIDENS

Trademark Registered U. S. Patent Office

"Of course we've met before. I see you every day on your TV program!"

SPORTS

BUCKIN' THE LINE

By BUCK FRANCIS
News Sports Editor

(Ed. note — Howard Jones is pinch hitting for Sports Editor Buck Francis, who is in Oklahoma City attending the annual convention of District 7, Optimists International).

• • •

The Snyder Tigers' mound staff has experienced the toughest luck in the state this year, I would think. They've been losing heartbreakers all year. In the last three games, Tiger pitchers have yielded only five hits, yet they lost two of the last three ball games.

Dwayne Prince held Midland to three hits in 10 innings, but lost, 1-0. Ronnie Baker held Vernon to one hit and won, 9-0. Then, three pitchers, Tim Roberts, Bake and Norman Gladson, collaborated to hold Big Spring to one hit, but the Tigers lost, 2-0.

• • •

In the recent Abilene-Tiger game here, several minor league scouts came to watch their favorite boy, Glynn Gregory, the Abilene catcher and all-round athlete. Before the game was over, it seems they were more interested in Ronnie Baker, the Tigers' great lefthander, who was turning in one of his better performances. Baker came through with a brilliant one-hitter and a 1-0 victory.

• • •

Jan Loudermilk, the goliath of the Big Spring football and basketball squads, and who has another year of eligibility, was running at halfback during spring football drills. He was an end last year. He is plenty big as halfbacks go standing 6-5 and weighing over 200 pounds, and they claim he is still growing.

I think the officials, managers, coaches, parents, etc., who work with our Little Leaguers are due a commendation. There is no pay of any kind in this work, except the satisfaction of working with the little fellows, because they like kids. They're doing a great job, and all of us should be proud of them.

• • •

It wouldn't surprise me if the Tigers should win the state baseball crown this year. If they get a little more hitting to back up their pitching staff it could easily happen. The Tigers have lost several games, to be sure, but a lot of these have been heart-breakers, and more times than not, the club that wins the state championship has several losses on its record. Also, the Tigers have won enough games against top competition to know what it's all about. So, here's hoping.

• • •

Remember, there's some pretty good baseball in store in Towle Memorial Park on Tuesday and Saturday nights. That's when the City Leaguers perform. Four teams are in the race, Snyder Furniture, Hermleigh, Sun Oil Co. and the Blue Sox.

Winner From Pampa

HOUSTON (AP)—Fred Woods of Pampa was given the Billy Quin award at the annual spring sports banquet at Rice Institute last night. It annually goes to a member of the basketball team.

Houston Track Meet Draws Many Entries

HOUSTON (AP)—Entries are flowing in for the University of Houston's track meet of champions scheduled here June 8.

Coach John W. Morriss o fHouston said he had heard from Utah, North Texas State, Oklahoma A&M, Georgia Tech, Arizona, Baylor, Hardin-Simmons, Iowa, Marquette, Georgia, Purdue, Oregon, Oklahoma, New Mexico, Southern California, Missouri, Drake, Iowa State, Southern Methodist, Louisiana State, Rice, Tulane, Arizona State, North Carolina, Washington State, Virginia, Tennessee and Houston.

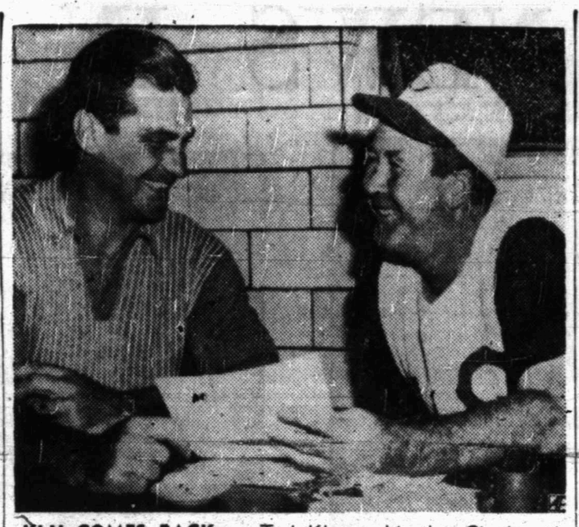

KLU COMES BACK — Ted Kluszewki, the Cincinnati Redlegs' ailing first baseman, left, chats with Manager Birdie Tebbetts after Klu's return to Cincinnati from Boston where he underwent medical check-up. The doctor's report showed Kluszewski had a "slipped disk" and prescribed exercises as a treatment.

Yanks Silent About Brawl In Night Club

NEW YORK (AP) — The proud New York Yankees, embarrassed by an early morning night club brawl involving six of their stars, were maintaining a discrete silence today.

Acting either on advice of counsel or orders from Manager Casey Stengel or club officials, the players declined to discuss the Wednesday morning brawl in which a New York delicatessen owner claimed he was slugged by veteran outfielder Hank Bauer.

The Yankee dressing room was like a morgue last night after the world champions defeated the Kansas City Athletics 3-0. Two of the sextet had been benched by Stengel in a last-hour shakeup.

Bauer, threatened with a $250,000 law suit by Edwin Jones the delicatessen owner, declined to talk.

The others — Whitey Ford, Yogi Berra, Mickey Mantle, Johnny Kucks and Billy Martin — just shook their heads.

Ford, scheduled to start, was benched in favor of Bob Turley. Berra also sat on the bench.

"I didn't use Ford because the whole world knows he was out 'till two in the morning," Stengel said. "If I used him and he got beat, people would wonder what I was doing. Berra has been around long enough to know better. The way he's been hitting (.200) he should have been home getting some rest. Well, he can rest tonight."

While admitting he was just as mad at the other members of the club who were helping Martin celebrate his birthday, Stengel added:

"I'm not mad enough to take a chance on losing a ball game and possibly the pennant."

Mantle showed no ill effects. He came up with a homer, a single and two walks. Bauer, dropped to eighth in the batting lineup, drove in the final Yankee run with a single.

Kucks is scheduled to pitch tonight against Detroit and Martin has been out of action due to a lame leg.

Meantime, the club stood behind the players. In a statement, the club said: "The Yankees have made a preliminary examination of the facts surrounding Billy Martin's birthday party which was attended by vertain players — all with their wives, with the exception of Martin, who is a bachelor —and are convinced that neither Bauer nor any Yankee players struck anyone. Mr. Bauer has engaged counsel of his own and the legal aspects of the matter are in the hands of said counsel."

The 40-year-old Jones, a Yankee fan, claims he suffered a fractured nose, broken jaw and arm and body bruises.

"I love Bauer, Martin and all the Yankees," said Jones. "I've been a Yankee fan for years and this incident has disappointed me."

Jones said he would proceed with a civil suit and, if X-rays showed more serious injuries, with criminal action against Bauer, known to his teammantes as the Bruiser.

Cincy, White Sox Lead Race

By JOE REICHLER
By The Associated Press

Cincinnati was back as sole occupant of first place in the National League today and the streaking Chicago White Sox were still leading the American League. But baseball fans were marveling at Casey Stengel, wily manager of the New York Yankees.

Stengel, the master juggler, proved again last night that he apparently can't do anything wrong on a ball field.

He outdid himself as the Yankees inflicted the second straight 3-0 shutout upon the Kansas City Athletics. Angered because six of his players had been involved in an early morning brawl at a night club, he gave his lineup a wholesale shakeup. Every move turned out perfect.

Despite their fourth straight triumph, the Yankees remained half a game behind the White Sox, who conquered Washington 8-3. Third baseman Bubba Phillips had a perfect night with a home run, triple and three singles to pace Chicago's 13-hit attack. Billy Pierce won his fifth.

Cincinnati took a 3-2 decision from the New York Giants to break a first-place tie with Milwaukee, beaten 2-1 by Pittsburgh. St. Louis shut out Philadelphia 5-0 and Brooklyn handed Chicago its eighth straight Wrigley Field defeat without a victory 3-2.

Cleveland won its second straight extra-inning game from Baltimore, 4-3 in 10 innings, and Detroit edged out Boston 2-1.

Stengel replaced Yogi Berra with Elston Howard behind the plate. He removed southpaw ace Whitey Ford and sent right-hander Bob Turley to the mound.

He permitted Mickey Mantle and Hank Bauer, also guilty of the curfew violation, to play but dropped the leadoff-hitting Bauer to eighth spot in the lineup. Second baseman Billy Martin an pitcher Johnny Kucks were the other two guilty of staying out late. Martin, recovering from a lame leg, was ready to return to the lineup but Casey nominated rookie Bobby Richardson for second base and played the light-hitting Jerry Coleman at third.

So what happened?

Turley permitted only four hits, struck out eight and won his first game of the season.

Mantle walloped his sixth home run, beat out a bunt and walked twice for a perfect night at the plate.

Bauer drove in a run with a single in the sixth inning.

Howard rapped two singles and drove in one of the Yankee runs.

Coleman collected a double and single and scored the final Yankee run after drawing a pass.

Richardson got one of the Yanks' nine hits, made the outstanding play of the game with a spectacular stop of Harry Simpson's bid for a base hit in the eighth, and was the end man of a triple play executed by New York in the second inning.

Early Wynn won his fourth game of the season for Cleveland although he was lifted for a pinch hitter in the 10th when Jim Busby tripled and Al Smith singled to produce the tie-breaking run with Baltimore.

Frank Bolling's leadoff homer gave Detroit's Jim Bunning a lead he never relinquished as he tamed the Red Sox with five hits for his second victory.

Cincinnati's victory was its 14th in the last 15 games. Frank Robinson singled in the winning run with two out in the 10th. A walk issued by relief pitcher Steve Ridzik, and Gus Bell's two-out single set the stage for the winning blow.

Bob Friend weathered a rocky ninth inning against Milwaukee. Trailing 2-0, the Braves threatened when Eddie Mathews cracked a home run and Johnny Logan and Bill Bruton followed with singles. Friend escaped further damage by getting Del Crandall to hit into a double play and the next batter to fly out.

Sandy Koufax struck out 13 Cubs and Duke Snider slammed his fifth home run as the Dodgers moved within a game and a half of the Braves.

Lindy McDaniel, St. Louis' $50,000 bonus pitcher, hurled his first major league shutout with a five-hitter as the Cards routed an ex-teammate, Harvey Haddix. A four run fourth, featured by Wally Moon's two-run triple, settled the issue.

U.S. Opens Completion

By The Associated Press

The United States, starting the long road which tennis fans hope will lead to Australia and the Davis Cup Challenge Round in December, opens the American Zone competition today as strong favorite to oust the British West Indies.

"But we can't afford to be complacent about this match," said Vic Seixas, playing captain from Philadelphia, on the eve of the best-of-5 series. "These boys are experienced and they look pretty good."

Seixas, veteran of Davis Cup competition, takes on 23-year-old Peter Phillips in the opening singles match. Bernard (Tut) Bartzen, San Angelo, Tex., southpaw, meets 24-year-old Ian MacDonald in the second. Back in 1935, Bartzen defeated the former Cambridge University student in a Davis Cup match.

NOT 'BUNT CRAZY'

He Figures This One Out Wrong

MILWAUKEE (AP) — Last winter they used to say Manager Fred Haney of the Milwaukee Braves was "bunt crazy." Today they're saying he was crazy not to bunt last night against the Pittsburgh Pirates. The situation was this:

Eddie Mathews led off the last half of the ninth with a homer off Buc starter Bob Friend to shave the Pirates' lead to 2-1.

Gene Baker, at third, booted Jo Adcock's grounder.

Felix Mantilla, utility infielder noted for speed, was sent in to ru for Adcock. With Chuck Tanner at bat, catcher Hank Foiles call d time and, he said after the game, he and Friend talked about a bunt.

The first pitch was wide for a ball, but the next one described by Friend as "a waste high fast ball with something on it," was swung on by Tanner. The result was a double play grounder to Mazeroski.

With two out, Johnny Logan and Billy Bruton singled in succession, but Del Crandal flied out to insure Friend and the Pirates a 2-1 victory. The defeat, coupled with a Cincinnati triumph, dumped the Braves out of first place for the first time this season.

Why didn't Haney, whose club led the league hands down in sacrifices last year with 142, have Tanner bunt?

"It's my fault, said the downcast little pilot in the Braves' clubhouse. "Blame it on me and no one else. No, nobody missed a sign. I was just playing to win. I figured if he could hit one through there we'd win. I figured wrong."

President Defends Loeffler

COLLEGE STATION, Tex. (AP)—Recruiting charges against basketball Coach Ken Loeffler were either technical and inadvertent or not substantiated by the proper evidence, President D. W. Williams of Texas A & M said today in handing them back to the Southwest Conference.

Williams held that they were not of a severity to call for the firing of the coach and Loeffler will serve out his contract, which runs to March 31, 1958.

Thus A & M left it up to the conference for any punitive action and also to the NCAA, which will consider the 2-year probation under which the Aggies have labored as the result of recruiting violations in football.

This probation, which banned A & M from bowl games for two years and prevented other Aggie athletic teams from competing for championships, technically ended May 14. But the NCAA, meeting at Chicago May 31, must confirm that the probation is over and all rights and privileges are restored.

The conference, meeting last weekend, charged that Loeffler had attended a tryout of basketball players arranged for him at Pawtucket, R. I., in April, 1955—a month before A & M was put on probation for violating the football recruiting rules. It also charged that two boys Loeffler saw in the tryout and invited to A & M had their transportation paid to College Station for the purpose of enrolling in A & M college. One boy left but the other, Alex Roberts, stayed and played freshman basketball.

STANDINGS

FRIDAY'S BASEBALL
By The Associated Press
AMERICAN LEAGUE
THURSDAY'S RESULTS

Detroit 2, Boston 1
Cleveland 4, Baltimore 3
Chicago 8, Washington 3
New York 3, Kansas City 0

	Won	Lost	Pct.	Behind
Chicago	16	7	.696	—
New York	16	8	.667	½
Cleveland	15	9	.625	1½
Boston	14	13	.519	4
Detroit	13	14	.481	5
Kansas City	12	15	.444	6
Baltimore	9	15	.375	7½
Washington	7	21	.250	11½

FRIDAY'S GAMES
(Times Eastern Standard)
Detroit at New York, 7:15 p.m.
Cleveland at Washington, 7 p.m.
Chicago at Baltimore, 7 p.m.
Kansas City at Boston, 7:15 p.m.

NATIONAL LEAGUE
THURSDAY'S RESULTS
Brooklyn 3, Chicago 2
Cincinnati 3, New York 2, 10 innings
Pittsburgh 2, Milwaukee 1
St. Louis 5, Philadelphia 0

	Won	Lost	Pct.	Behind
Cincinnati	18	8	.692	—
Milwaukee	17	9	.654	1
Brooklyn	15	10	.600	2½
Philadelphia	14	12	.538	4
St. Louis	13	12	.520	4½
New York	11	16	.407	7½
Pittsburgh	8	18	.308	10
Chicago	7	18	.280	10½

FRIDAY'S GAMES
(Times Eastern Standard)
Brooklyn at Chicago, 1:30 p.m.
New York at Cincinnati, 8 p.m.
Pittsburgh at Milwaukee, 8 p.m.
Philadelphia at St. Louis, 8 p.m.

TEXAS LEAGUE
THURSDAY's RESULTS
Fort Worth 3 Austin 0
Houston 4 Oklahoma City 2
Dallas 4 San Antonio 3
Shreveport at Tulsa, ppd. rain

	Won	Lost	Pct.	Behind
Dallas	20	8	.714	—
Houston	19	12	.613	2½
San Antonio	17	13	.567	4
Austin	14	17	.452	7½
Oklahoma City	13	16	.448	7½
Tulsa	11	14	.440	7½
Fort Worth	12	17	.414	8½
Shreveport	8	17	.320	10½

FRIDAY's GAMES
Shreveport at Tulsa
Austin at Fort Worth
Houston at Oklahoma City
San Antonio at Dallas

Basilio Knocks Out Jones In 10-Rounder

PORTLAND, Ore. (AP) — Welterweight champion Carmen Basilio posted a fourth-round knockout over flabby Harold Jones of Detroit in a scheduled 10-round, nontitle fight last night.

Basilio was five pounds over the welterweight limit at 152. Jones weighed 150.

Boudreau Believes Yanks Can Be Had

By ED CORRIGAN

NEW YORK (AP)—A year ago, no one could persuade Lou Boudreau that the New York Yankees wouldn't win the American League pennant in a walk. He was right.

This year, the Kansas City manager isn't so sure.

"I don't think there will be any runaway this year," said Boudreau today, "because the league has improved more than the Yanks.

"We'll all be closing in on them a little. Actually, I'm not so sure the Yanks can beat out Chicago and Detroit."

When Boudreau gets on his favorite subject, the White Sox, he glows.

"In all my years in professional baseball," he said, "I've never seen such great team speed. Of the eight regulars, the only one who isn't fast is Sherman Lollar.

"The other seven will beat you taking an extra base on a hit. And all of them are capable of stealing. Defensively, they are real strong down the middle, where it counts the most."

He also likes the White Sox pitching staff and said he is just slightly less sold on the Tigers, who he thinks have solved their second and third base problems with Frank Bolling and Reno Bertoia. The Tigers also have a classic pitching staff, according to Boudreau.

He even thinks the Washington Senators have improved, though the standings don't show it.

Boudreau emphasized he was not trying to knock the Yanks.

"I'd be the last to do that in my position," he laughed. "I'm merely trying to point out that they won't have things so easy this year. Right now, I'm worrying about what those three big guys (Mickey Mantle, Yogi Berra and Moose Skowron) are going to do to me."

"The A's? Well, give me fifth or even sixth. It looks like we're getting our heads above water. I won't say we'll play .500 ball all year but I hope so."

Maguire Limits Sox To Five Hits

Ed Maguire, pitching in mid-season form, handcuffed the Blue Sox with five hits last night as Snyder Furniture rolled to an 11-3 City League victory on the Towle Memorial Park diamond.

Maguire, who seemed to get stronger and the game progressed, did not allow a hit in the last four innings.

Meanwhile, his mates rapped three hits and a Blue Sox error.

The Blue Sox score two of their runs in the second frame when they got two of their five hits and a walk.

SNYDER FURNITURE (11)

PLAYER	AB	R	H	PO	A	E
Jones, lf	5	0	3	5	0	0
Cavitt, c	5	1	1	7	1	2
Gatewood, ss	5	3	2	0	0	3
Carpenter, cf	4	2	2	1	0	0
Gregg, rf	2	0	1	0	0	0
Bryan, rf	1	1	0	0	0	0
Bond, 2b	3	0	1	1	0	0
Floyd, 1b	0	1	0	4	0	1
Hopper, 1b	1	0	1	0	0	0
Wiley, 3b	3	2	0	2	2	0
Maguire, p	3	1	0	1	1	0
Totals	32	11	11	21	4	6

BLUE SOX (3)

PLAYER	AB	R	H	PO	A	E
M. Coffee, c	3	0	1	4	0	0
Dawson, c	1	0	0	0	0	0
Minton, lf	2	0	0	2	0	0
Fulton, rf	4	0	1	1	0	0
Green, cf	4	1	1	2	0	0
Shipley, ss	3	0	0	2	1	1
Rogers, 1b	3	0	1	7	0	0
B. Coffee, 2b	3	0	0	2	1	0
D. Dawson, 3b	3	1	0	0	1	0
Hale, 3b	0	0	0	0	1	0
Pierce, p	1	1	1	1	1	0
Bowers, p	0	0	0	0	0	0
Clark, p	1	0	0	0	0	0
Totals	28	3	5	21	5	1

Score by innings:

SNYDER FURN.	002	702	0—11
BLUE SOX	021	000	0— 3

Runs batted in. Jones 2, Hopper 2, Gregg, Carpenter, Pierce. Bases on balls. Pierce 8, Maguire 2. Struck out. Pierce 2, Maguire 5.

Entry Received In Alpine Tournament

ALPINE (AP)—Rollins College of Winterpark, Fla., became the first entry today in the NAIA baseball tournament scheduled here June 5-7.

Rollins was invited by the NAIA selection committee to compete in the organization's first tournament. Host Sul Ross will be one of the teams. Six others will be selected.

I'M FULLY COVERED!! with Insurance from
The Deffebach Agency
2606 AVE. R, BOX 925
SNYDER, TEX. PH. 35611

ATTENTION LITTLE LEAGUERS!
For All Your Baseball Needs—See
CANYON REEF SPORTS CENTER
2206 - 25th St. Ph. 3-4983

IT'S SO EASY TO AFFORD THE PERFECT CLIMATE! OF . . .
Amana
BACKED BY A CENTURY OLD TRADITION OF FINE CRAFTSMANSHIP
AIR CONDITIONING
Room Air Conditioners
There are three beautiful models of Amana Air Command Room Air Conditioners . . . the fastest, quietest air conditioning known! You dial the air conditioner to desired coolness and get pure, filtered air without drafts.
Central Air Conditioning
You can make your home a healthier, cleaner place to live with Amana's revolutionary Central System. It filters out moisture, dirt, pollen as it channels cool, cool air to every corner of your house.
NO DOWN PAYMENT—LOW MONTHLY PAYMENTS
CALL FOR FREE ESTIMATE!
M&J AMANA AIR CONDITIONING CO.
Texas Credit Building, Big Spring Hwy. Phone 3-7501

Floor Sanders and Edgers For Rent
Barrow Furniture Co.
2112 25th Street Snyder, Texas

Feather Printing
for all your printing needs
Phone 3-6331
1907 25th St.

Come in discover why
Critics go overboard for The Big M!

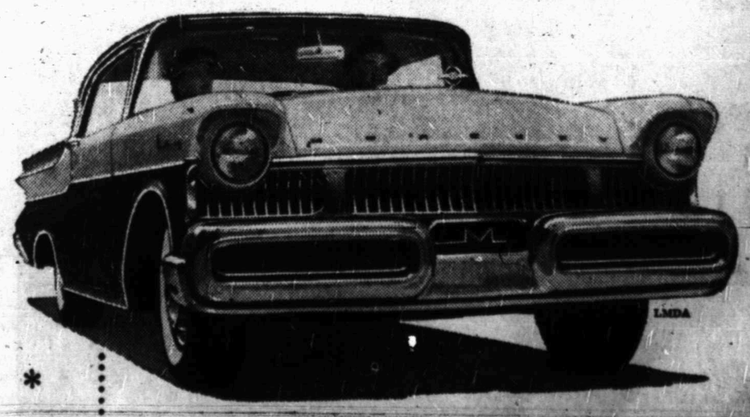

TOM McCAHILL in MECHANIX ILLUSTRATED: "It has more new features than any car tested in over 10 years."
MOTOR TREND: "Redesigned from the tires up . . . from its new sculptured styling to its refined suspension, it's a leader."
POPULAR MECHANICS: "Mercury is spectacularly different."
CAR LIFE: "Mercury is the car for you if you want a distinctively styled medium-priced car that isn't a carbon copy of any other automobile."
Prices start as low as $2395.00*
*Manufacturer's suggested list price for a Monterey 2-door, 6-passenger sedan, factory equipped, including delivery and handling charges and Federal Excise Taxes. Transportation charges, optional equipment, whitewall tires, Ple-tone paint, state and local taxes, if any, additional. Prices may vary slightly in adjoining communities.
'57 MERCURY
WILLIAMSON & SONS MOTOR CO.
1927 - 26th St. Phone 3-3514

ASSOCIATED PRESS NEWS IN PICTURES

BRING ON THE FOOD — Two bellowing hippopotamuses, newcomers to the Dallas Texas, zoo, display lots of chewing room as they wait for hay and vegetables at feeding time

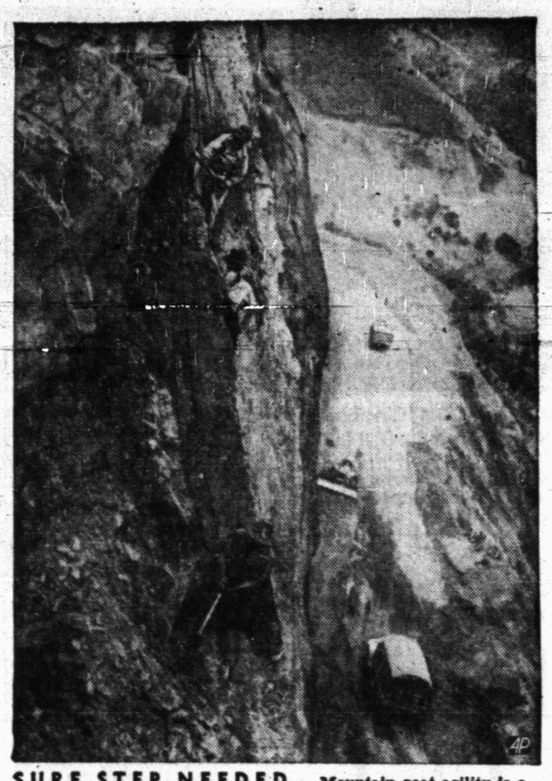

SURE STEP NEEDED — Mountain goat agility is a requisite for workmen smoothing side of cliff to prevent rains from causing landslides on new Colombian mountain highway.

BUBBLING WITH ENTHUSIASM — State law enforcement officers begin at the bottom to learn use of underwater diving gear at Silver Springs, Fla. Technique will be used in rescue work and recovering illegal devices such as traps, nets and guns used by hunters.

NO MATE IN SIGHT — Tradition says Helen Fisher, Bradford, Pa., winner of Wellesley's senior class hoop-rolling race will be first to wed. As yet she's not engaged.

ATOMIC NOTE — Mask recommended by West German civil defense agency is designed as shield against atomic fallout. Dark glass protects eye from intense light. Mirror enables wearer to read inside instruments indicating radioactivity.

BETWEEN PICTURES — Rock Hudson explains his new camera to fellow actor Kurt Kasznar between takes of Hemingway's "A Farewell to Arms," on location in Italian Alps.

SUN PEEK — Arlene Kieta, a visitor from Chicago, curls her straw hat to provide picturesque vignette effect while seeking protection from the strong Nassau sun.

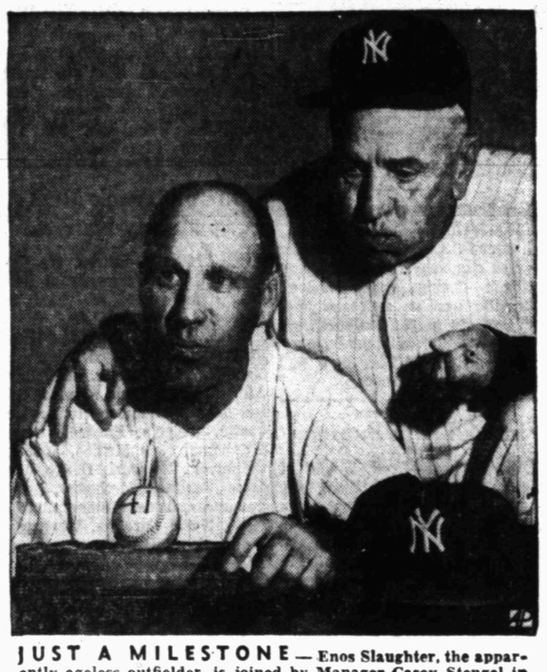

JUST A MILESTONE — Enos Slaughter, the apparently ageless outfielder, is joined by Manager Casey Stengel in Yankee Stadium party as the baseballer noted his 41st birthday.

READY FOR FALL — Minnesota backfield coach Bill Murphy watches Dick Borstad hit harness at Minneapolis as the Gophers engage in spring training for the autumn football games.

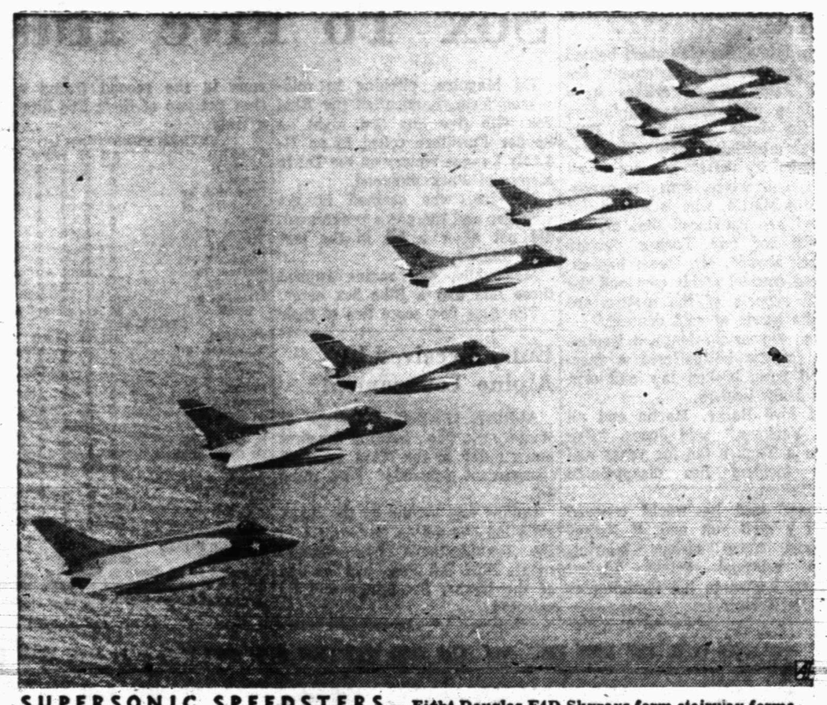

SUPERSONIC SPEEDSTERS — Eight Douglas F4D Skyrays form stairway formation over Pacific Ocean while on flight from the El Toro Marine Corps base in southern California.

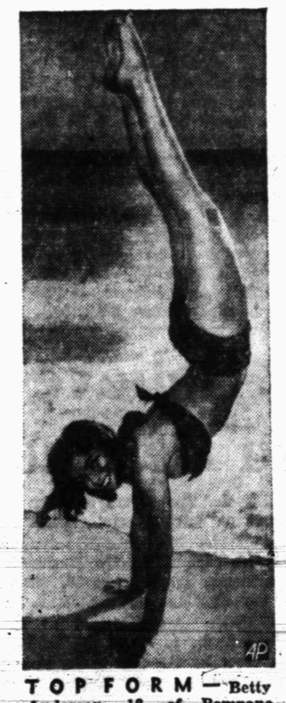

TOP FORM — Betty Anderson, 18, of Pompano Beach, Fla., displays her lithe, well-formed figure on Florida beach after winning Miss Correct Posture of 1957 title.

INFORMAL INTRODUCTION — British Princess Margaret turns from her cigarette and book to pat a friendly dog while attending outdoor horse show in Gloucestershire, Eng.

AN EXPERIENCED HAND — "Pop" Maynard, 85-year-old "grand old man" of British marbles, shows youngsters his technique for agate stardom at Tinsley Green, Eng., matches.

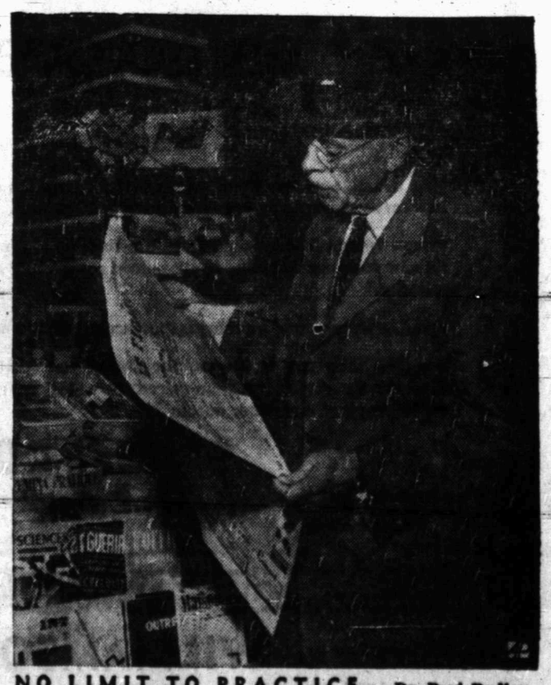

NO LIMIT TO PRACTICE — Dr. Paul Dudley White, famed heart specialist, pauses at Paris airport newsstand while en route to Middle East to attend ailing Lebanese premier.

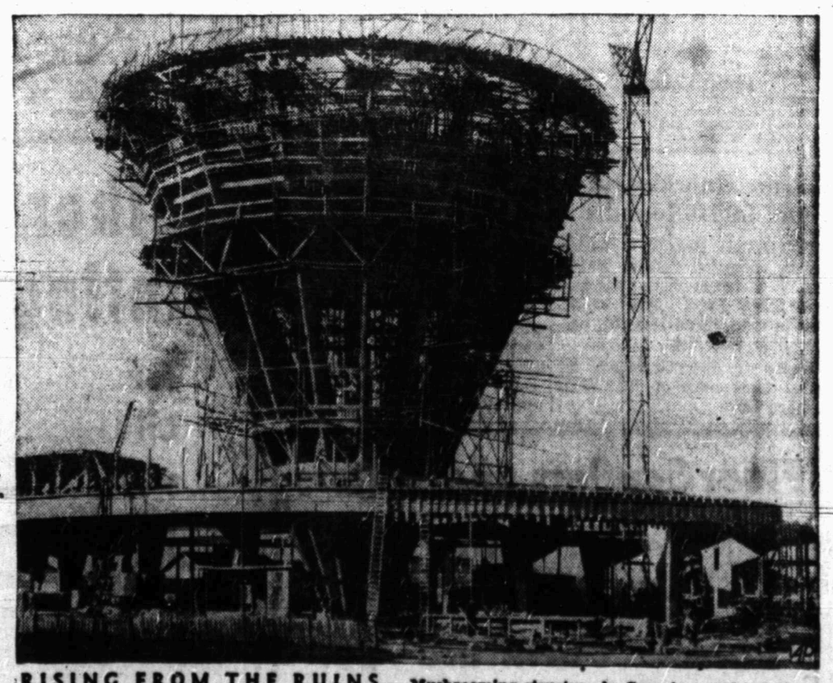

RISING FROM THE RUINS — Mushrooming structure in Caen is a water tank and the hub of an administrative center within the ancient Norman city ruined during last war.

CHURCH NEWS

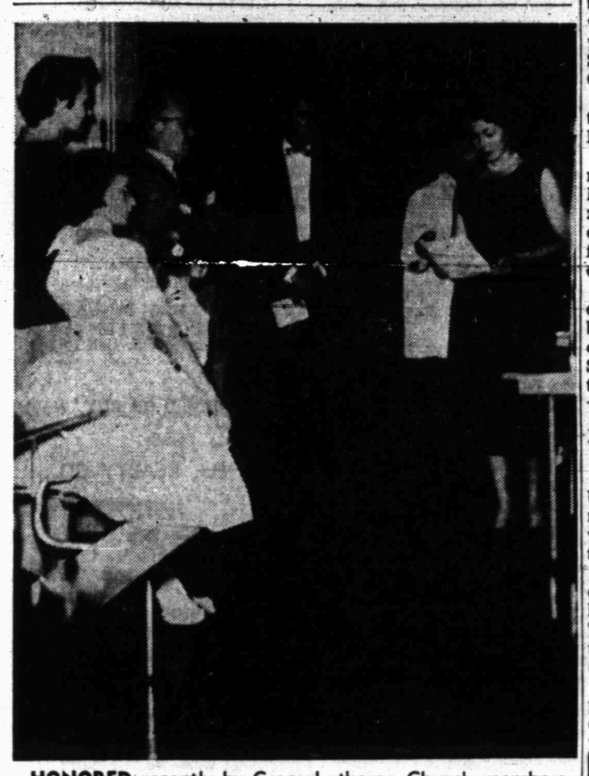

HONORED recently by Grace Lutheran Church members was the family of Dr. Dwane Collins, the first president of the new congregation. A supper was held in honor of the family and a gift presented on the occasion of the Collins family's leaving here in June for Colorado Springs, Colo., where he will join the staff of Colorado College. Left to right are the Collins' daughters, Beth and Ann, Mrs. Collins, Dr. Collins, the Rev. Walter Lentz, pastor, and Mrs. Roland Graves, who presented a poem in honor of the family.

IN NEW YORK

Many Stream In To Hear Graham

NEW YORK (AP) — Seldom has such sound been heard around Broadway.

"It's the spine-tingling vibrancy of thousands of voices blending in lyric gospel hymns.

This is an impressive feature of the Billy Graham crusade, which today rolls into its third day in vigorous fettle.

"We heard that singing and decided to go in," explained one of a group of soldiers last night.

The soldiers were among 13,000 people that streamed into Madison Square Garden for the second night of Graham's six - week stand.

No telling how many were drawn in by the choir warming up. The soaring tones float out to the street, a rare contrast to the thumping juke boxes in the nearby bars.

Songleader Cliff Barrows slices and slams the air, his body arching, swooping and stretching, as he leads the white-shirted, 1,500-voice choir. The whole congregation frequently joins in.

Whatever spell the music weaves, Graham adds to it a persuasive finale after he steps to the microphone.

Last night, when he made his plea for new believers to come forward "and accept Christ as your personal lord, master and savior," approximately 545 people responded.

On the night before, a count of interview cards today showed 704 had taken such a step, although the preliminary estimate was given as only 485. Even that was a record first night number for a Graham crusade.

One woman collapsed and died at the outset of the services last night. She was identified as Mrs. Gertrude Mabray, 54, New York City.

Attendance last night fell below the opening turnout, when 18,500 filled the Garden, but Graham said the 13,000 surpassed any second-night crowd at any of his campaigns so far.

"The first 10 days of a crusade are always the most difficult," he said. "There is not quite the spirit in the early days that develops as we go along."

Nonetheless, it was a huge congregation to which Graham preached, and he unleashed a hard-hitting sermon on sin and its fruits — with special emphasis on sin in New York City.

"I'm appalled when I hear of the murders, the rapes, the assaults and robberies that take place in this city — nearly a million crimes committed here last year," he said.

But he declared that it wasn't just the criminal lawbreaker who is guilty of sin — but everyone — and all need the cleansing healing of Christ's forgiveness.

"You're guilty!" he said, spearing his finger at one section of the crowd after another. "I'm guilty. We're all guilty!" He closed his eyes, raised his hands skyward, and said feelingly: "I stand here tonight and say I, too, am a sinner. I have broken the laws of God."

For his test, Graham used Matthew 9:10-15, which recounts an incident in which pharisees criticize Jesus for eating with tax-gathering publicans and sinners. Jesus replied: "They that be whole need not a physician, but they that are sick."

Preaching on the subject "What's Wrong with New York," Graham said: "Jesus puts his finger on the trouble with New York when he says we are morally sick."

Every individual "needs a physician, and Christ is the great physician," he said. "So many people in New York are searching for peace, their souls are crying out for God."

Merger Of 2 Church Groups Under Study

NEW HAVEN, Conn. (AP) — The first top-level World Council of Churches' meeting in this country since 1954 will be held here July 30-Aug. 7.

At that time possibility of the merger of the World Council with its sister organization, the International Missionary Council, will be discussed.

The World Council now includes 165 Protestant, Anglican and Orthodox churches in 50 nations.

In 1954 the mammoth 1954 assembly was held at Evanston, Ill.

New Luther League

A Luther League was recently organized for the youth of the Grace Lutheran Church here.

Officers elected were Sieglinde Radtke, president; Joyce Watson, secretary; and Wanda Wolf, vice-president.

Lentz To Convention

The Rev. Walter L. Lentz, pastor of the Grace Lutheran Church, will attend the 106th annual convention of the Texas-Louisiana Synod of the United Lutheran Church in America in Houston.

The convention will be held at the Redeemer Lutheran Church of Houston.

Rev. Lentz serves on the committee for the promotion of The Lutheran, the weekly news magazine of the church, and at the convention will serve as a reporter for the press, radio, and television committee.

He will also represent the newly-organized church here when it will be officially received as a duly constituted congregation in the Synod. He is the first pastor of the congregation.

Adventist University Will Be Established

WASHINGTON (AP)—Adventist University has been chosen as the name of the new Seventh-day Adventist University to be located in the Washington area.

Ernest D. Dick, former president of the Seventh-day Adventist Theological Seminary, will be president. The seminary will become one of two major schools of the new institution.

Work will begin on the new campus as soon as a decision is made on location, officials say.

Lutherans To Act As Host

SPRINGFIELD, Ohio (AP)—This summer U. S. Lutheran churches will act as host of the first international church-sponsored meetings of social workers in Protestant history in this country.

The Lutheran Wolrd Federation is sponsoring the event, the Lutheran World Conference on Social Responsibility. Sessions will be held on Whittenberg College campus Aug. 7-10.

An estimated 500 of the denomination's top leaders are expected to meet with the social welfare workers from the federation's 57 member churches in 29 countries.

The intensive four-day study will deal with their responsibilities in the atomic era.

SNYDER AREA CHURCH NOTES

Baccalaureate Services At Four Schools Sunday

Baccalaureate services will be held in several schools of the Snyder area Sunday.

The services will be at high schools in Fluvanna, Gail, Hermleigh, and Ira, all in high school auditoriums. All the services will be at 8 p.m. Sunday, with the exception of that at Ira, which will be at 7:30 p.m.

Speaker at the Hermleigh baccalaureate will be the Rev. Elton Wyatt, pastor of the Trinity Methodist Church in Snyder.

At the Ira service, the speaker will be the Rev. Robert Harris, pastor of the Ira Methodist Church.

The Rev. Joel McCowen, pastor of the Berry Flat Baptist Church, will speak to Gail graduates.

At Fluvanna, the baccalaureate speaker will be the Rev. J. W. Hawkins, pastor pf the Fluvanna Methodist Church.

• • •

A revival meeting will open at the First Baptist Church in Hermleigh Monday night with Dr. L. D. Foreman, pastor of the Antioch Missionary Baptist Church in Little Rock, Ark., and head of the Missionary Baptist Seminary there, as evangelist. Dr. Foreman is past president of the American Baptist Association. At the seminary, he teaches five classes daily. He is also one of the editors of a national publication, the Missionary Baptist Searchlight. Some of his messages at Hermleigh will deal with the creation of man and his relationship to God, why man is unable to save himself.

DR. L. D. FOREMAN
. . . Revival speaker

• • •

Dr. Owen W. Carter, Big Spring District superintendent, will be speaker at the 10:55 a.m. service at the Trinity Methodist Church Sunday. The choir's anthem will be "Dedication." The church will have its quarterly conference at 2 p.m. with Dr. Carter presiding. At the 7:30 p.m. service, speaker will be the Rev. I. T. Huckabee, retired minister, in the absence of the pastor, the Rev. Elton Wyatt, who will speak at Hermleigh baccalaureate services.

• • •

"Healing for Life's Bruises" will be the subject of the Rev. G. M. Cole, pastor of the First Baptist Church, at the Sunday 11 a.m. service. At the 7:30 p.m. service, his subject will be "Lessons from the Life of Vashti." There will be a Girls Auxiliary coronation at that service.

• • •

The Rev. J. Lennol Hester, pastor, will speak at both the 10:55 a. m. and 7:30 p.m. services at the First Methodist Church Sunday. At the morning service, the combined junior and adult choirs will sing the anthem, "Sheep May Safely Graze." The men's choir will sing at the evening service.

• • •

"Christ, the Abiding Presence" will be the subject of the Rev. Walter L. Lentz, pastor of the Grace Lutheran Church, at the 10:45 a.m. service Sunday morning at the West Elementary School auditorium. Rev. Lentz is reporter for "Religion in the News," a weekly program on KSNY, at 11:45 a.m. Saturdays, giving news of all denominations.

• • •

Two meetings were listed on the calendar of the Trinity Methodist Church for next week.

At 9:30 a.m. Wednesday, the WSCS will meet at the church, with Mrs. Bill Starnes as hostess and Mrs. Pete Pitner in charge of the program.

At 7:30 p.m. Thursday, the Methodist Men will meet at the church. Jack Cross is president.

• • •

Subject of Ted Norton, minister of the Twenty-fifth Street Church of Christ, for the Sunday 8:30 and 11 a.m. services will be "Does It Do Any Good To Pray?" At the 7 p.m. service, guest speaker will be Doyle Williams of Fort Worth, who is soon to go to South Africa and is seeking assistance on his travel fund.

• • •

Subjects of the Rev. A. J. Martin, pastor of the Avenue D Baptist Church, for Sunday include "A Partnership" at the 11 a.m. service and "The Need of Every Man" at the 7:30 p.m. service. On the Good News broadcast on KSNY at 7:45 a.m. Sunday, his subject will be "Love, the Motivating Agency." The midweek prayer service is at 8 p.m. Wednesday.

• • •

At the Green Hill Baptist Church, the Rev. W. L. Cass, pastor, will speak on "Love of God" at the 11 a.m. service and "A Literal Hell" at the 7:30 p.m. service.

Big Mission Budget

NEW YORK (AP) — The Presbyterian U.S.A.O. Board of National Missions recently approved a record budget for 1957 which was 12 per cent higher than its 1956 operating appropriation. The amount $7,593,690, will go to cover Presbyterian missionary operations in the United States.

Mark Twain is the most popular of all American authors, according to a national survey by Columbia University.

HEAR
W. W. MOORE
8 O'Clock Tonight
Colonial Hill
Baptist Church
35th St. & El Paso

Little Leaguer

It's time to start that rigorous training program that makes a man out of a boy... a big leaguer out of a little leaguer. He must learn to play fair and keep the rules of the game. He must play with good sportsmanship. Every father should give to his youngster everything he has. Long ago the greatest teacher surprised His disciples with the strange prophecy... "greater things than these shall you do." *The Master expected them to do better because His spirit would be working with them.* That's the wonder and the impossible miracle of life... your daughter or your son may surpass you. Our best, and God's best, and His best, make a winning combination.

So, *"When the one great scorer comes to write against his name, it matters not if he won or lost, but how he played the game."*

YOU IN THE CHURCH THE CHURCH IN YOU

Character is a by-product of the church. It is here that young and old alike are showered with benedictions that fortify and influence for a better citizenship and a stronger democracy. In the church the ministerial are molding religious character. Statesmen today declare that the church alone can furnish leadership to handle the affairs of state in these perilous times. Then we with our children should go to the church of our choice on Sunday. "You in the Church and the Church in you" form a combination for good. Be a regular CHURCHGOER and a daily BIBLE READER.

© WILLIAMS NEWSPAPER FEATURES
Fort Worth, Texas

The Public Spirited Firms and Individuals On This Page Bring You This Weekly Message In The Hope That It Will Point To A Better Way Of Life And Be An Inspiration To Everyone.

Snyder Auto Supply
2400 Ave. R Phone 3-3361

The Deffebach Agency
2606 Ave. R Phone 3-5611

West Texas State Bank
Member Federal Deposit Ins., Corp.

Hall Drug Co.
606 E. Highy. Ph. 3-4571

Forrest Builders Supply
2109 25th Phone 3-3301

Scurry Butane Co.
1012 25th St.

Snyder National Bank
"Over Half a Century Dependable Banking"
Member Federal Deposit Insurance Corporation

McAllster Transfer & Storage
"The Finest Local & Long Distance Moving"
1604 24th Phone 3-6791

Neal Machine Shop
701 24th Phone 3-3283

DIRECTORY OF CHURCHES IN THIS AREA

CATHOLIC
St. Elizabeth's Catholic, Snyder
St. John's Cathelic, Hermleigh
Guadalupe Mission, Snyder

METHODIST
First Methodist, Snyder
Trinity Methodist, Snyder
African Evangelical, Snyder
Fluvanna Methodist, Fluvanna
Ira Methodist, Ira
Union Methodist, Union
Dermott Methodist, Dermott
Gail Methodist, Gail
Hermleigh Methodist, Hermleigh
Camp Springs Methodist
Dunn Methodist, Dunn

BAPTIST
First Baptist, Snyder
Avenue D Baptist, Snyder
Colonial Hill Baptist, Snyder
Green Hill Baptist, Snyder
Mount Olive Baptist, Snyder
Friendly Baptist, Snyder
Templo Bautista, Snyder
North Side Baptist, Snyder
Calvary Baptist, Snyder
Morningside Baptist
Central Baptist, Hermleigh
First Baptist, Hermleigh
Dunn Baptist, Dunn
Knapp Baptist, Knapp
Union Baptist, Union
Dermott Baptist, Dermott
Fluvanna Baptist, Fluvanna
First Baptist, Fluvanna
Ira Baptist, Ira
Midway Baptist, Midway
Gail Baptist, Gail
China Grove Baptist
Canyon Baptist, Canyon

ASSEMBLY OF GOD
First Assembly of God, Snyder
North Side Assembly of God, Snyder

CHURCH OF GOD
Snyder Church of God, Snyder
Ira Church of God, Ira

OTHERS
Apostolic Faith, Snyder
Primitive Baptist, Snyder
First Christian, Snyder
St. John's Episcopal, Snyder
Church of the Nazarene, Snyder
First Presbyterian, Snyder
Lutheran Church, Snyder
Faith Tabernacle, Snyder
Church of God In Christ, Snyder
United Pentecostal, Snyder

CHURCH OF CHRIST
Avenue R Church of Christ
37th Street Church of Christ
25th Street Church of Christ
Spanish Church of Christ, Snyder
Fluvanna Church of Christ
Hermleigh Church of Christ
Dunn Church of Christ, Dunn
Gail Church of Christ, Gail
Ira Church of Christ, Ira
Lloyd Mt. Church of Christ

Federal Payment Of Medical Bills Seen

LOS ANGELES (AP) — In 5 or 10 years, the president of the American Osteopathic Assn. predicts, the federal government will be picking up the tab for medical treatment given elderly people.

Dr. Robert D. McCullough of Tulsa, Okla., said in an interview that he doesn't think much of the idea, "but that's the trend."

"Socialized medicine — not really good wording (since) it will be different than in England — will be put into practice in the same way as Social Security at first," he said. "That is, the government will pay the medical bills of all the aged."

Abilene Man Killed

ABILENE (AP)—D. L. Pyburn, 25, of Abilene was killed last night when his car overturned wes tof the city limits on U.S. 80.

KSNY RADIO LOG

MUTUAL BROADCASTING SYSTEM 1450 kc

FRIDAY EVENING

6:00 "Fulton Lewis News"
6:15 Local News
6:20 Today's Show
6:30 Gabriel Heatter News (MBS)
6:45 News
6:50 Bandstand
7:00 Counter Spy
7:25 Footnotes to History
7:30 Songs To Remember
7:45 Date 'Till Eight'
8:00 News
8:05 Sportscast
8:15 Rhythm at Random
100:00 News
10:15 Night Watch
10:55 Ford Final
11:00 Sign off

SATURDAY MORNING

6:00 Sign On
6:00 Musical Clock
6:15 County Agent
6:30 Musical Clock
6:55 Farm News
7:00 Musical Clock
7:30 News
7:45 Times, Tunes, And Temperatures
1:00 According To The Record
8:05 Home Edition Of The News
8:15 Coffee Time
8:55 News
9:00 Playroom
9:30 "Top 8 Hits"
10:00 News
10:05 1450 Club
10:30 News
10:35 Sagebrush Shindig
11:00 Home Demonstration Club
11:15 News
11:20 Dusty Discs
11:45 Religious News

SATURDAY AFTERNOON

12:00 News
12:05 Parade Of Top Tunes
12:30 News
12:45 Variety Time
1:00 Game of the Day
3:25 News
3:30 Red Ball Express
4:00 News
4:05 Red Ball Express
5:00 News
5:05 Let's Go To Town
5:20 Melody Tiem
5:55 News

SATURDAY EVENING

6:00 Bands in Revue
7:00 News
7:05 Rhythm in Revue
7:30 Platter Party
8:00 News
8:05 Platter Party
8:55 News
9:00 Holt's Rock & Roll Hour
10:00 News
10:15 Night Watch
10:55 Ford Final
11:00 Sign off

TELEVISION LOG

Fri., Sat., Sun. Programs

KMID-TV Channel 2 – Midland

FRIDAY
4:30—3-Gun Playhouse
5:30—Lil' Rascals
6:00—Sports
6:15—News
6:25—Weather
6:30—Ramar
7:00—Pioneer Jamboree
7:30—Science Fiction
8:00—Cavalcade of Sports
8:45—Red Barber
9:00—Famous Plays of '57
9:30—Life of Riley
10:00—News, Wthr., Spts.
10:20—Movie
12:30—Sign Off
SATURDAY
9:00—Fury
9:30—Cartoon Clubhouse
10:00—Frontier Theatre
11:30—Melody Vagabonds
12:15—Durocher's Warm-Up
12:30—Baseball Game
3:15—Baseball Wrap-Up
3:30—Bowling Time
4:30—Industry on Parade
4:45—Faith by the Firesi
5:00—This Is the Answer
5:30—Temple Baptist Churc
6:00—Perry Como
7:00—Caesar's Hour
8:00—George Gobel
8:30—Hit Parade
9:00—Stage "7"
9:30—Telephone Time
10:00—News, Wthr Spt
10:20—Walgreen Mystery Th
12:00—Sign Off
SUNDAY
12:00—Oral Roberts
12:30—Million Dollar Movie
2:00—Project "20"
3:00—Blondie
3:30—Badge "714"
4:00—Meet the Press
4:30—Roy Rogers
5:00—Canine Comments
5:15—News
5:25—Weather
5:30—Circus Boy
6:00—Steve Allen
7:00—Man of Annapolis
7:30—Highway Patrol
8:00—Loretta Young
8:30—Stories of Century
9:00—Lawerence Welk
10:00—News Spts.
10:10—Weather
10:15—Bible Forum
10:45—Late Show
12:00—Sign Off

KEDY-TV Channel 4 – Big Spring

FRIDAY
4:30—My Hero
5:00—Looney Tunes
5:15—Comedy Theatre
5:45—Looney Tunes
6:00—Bruce Frazier
6:15—News, Spts.
6:30—Beat the Clock
7:00—Play of the Week
7:30—Schlitz Playhouse
8:00—West Point
8:30—Zane Grey Theatre
9:00—The Line Up
9:30—Person to Person
10:00—Talent Scouts
10:30—News, Wthr, Spts
11:00—Wrestling
12:00—Sign Off
SATURDAY
7:25—Sign On
7:30—Captain Kangaroo
8:30—Mighty Mouse Playh
9:00—Susan's Show
9:30—Popeye Theatre
10:00—Big Top
11:00—Let's Take A Trip
11:30—Dick Spitler Show
11:45—Dixzy Dean Show
11:55—Baseball Game
3:30—Preakness
4:00—Bowling
5:00—Teen Time
5:30—Uncovered
6:15—News
6:30—Long Ranger
7:00—Oh, Susanna
7:30—S. R. O. Playhouse
8:00—Jackie Gleason Show
9:00—Gunsmoke
9:30—Mark Saber
10:00—Lawrence Welk
11:00—Movie
12:30—Sign Off
SUNDAY
1:25—Sign On
1:30—The Last Word
2:00—Face the Nation
3:00—This Is the Life
3:30—Question, Please
4:00—Big Picture
4:30—Plainsman Parade
5:00—My Friend Flicka
5:30—You Are There
6:00—Tele-News Weekly
6:15—New, Wthr.
6:30—Jack Benny Show
7:00—G. E. Theatre
7:30—The Tracers
8:00—David Grief
8:30—Reader's Digest
9:00—Ed Sullivan
10:00—Code Three
10:30—Final Edition
10:45—Movie
12:00—Sign Off

KRBC-TV Channel 9 – Abilene

FRIDAY
4:00—Gene Autry
4:35—Crusader Rabbit
5:00—Gandy's Jr. Auction
5:30—Laurel & Hardy
6:00—News, Spts. Wthr.
6:30—Xavier Cugat Show
6:45—NBC News
7:00—Kit Carson
8:00—Cavalcade of Sports
8:45—Red Barber
9:00—Blondie
9:30—Life of Riley
10:00—News
10:10—Weather, Sports
10:15—Movie
11:30—Sign Off
SATURDAY
11:15—Leo Durocher
11:25—Baseball Game
2:00—Movie Time
4:00—Fury
4:30—Bowling Time
5:30—People Are Funny
6:00—Perry Como
7:00—Caesar's Hour
8:00—George Gobel
8:30—Your Hit Parade
9:00—Wrestling
10:00—News & Weather
10:15—Movie
11:30—Sign Off
SUNDAY
1:30—Gospelaires
2:00—Sunday Devotions
2:30—Zoo Parade
3:00—Wide Wide World
4:30—Industry on Parade
4:45—This Wonderful World
5:00—Meet the Press
5:30—Roy Rogers
6:00—Kit Carson
6:30—Ruggles of Red Gap
8:00—Rosemary Clooney
8:30—Mayor of the Town
9:00—Loretta Young
9:30—Dr. Christian
10:00—News
10:10—Feature 9
10:40—Weather

KCBD-TV Channel 11 – Lubbock

FRIDAY
5:30—Rin Tin Tin
6:00—News & Sports
6:15—Here's Howell
6:30—Jim Bowie
7:00—Dinah Shore
8:00—Cavalcade of Sports
9:00—Blondie
9:30—O'Henry Playhouse
10:00—Life of Riley
10:30—News, Wthr. Spts.
10:50—Movie
SATURDAY
8:00—Howdy Doody
6:30—Gumby
8:00—Fury
8:30—Jet Jackson
10:00—Jungle Jim
10:30—Detective Diary
11:00—To be Announced
11:30—Looney Tunes
11:45—Leo Durocher
11:55—Baseball
2:30—Movie
4:15—Western
5:30—People Are Funny
6:00—Perry Como
7:00—Caesar's Hour
8:00—George Gobel
8:30—Hit Parade
9:00—Lawrence Welk
10:00—Ozark Jubilee
10:30—News, Wthr. Spts.
10:50—Channel 11 Theatre
SUNDAY
12:15—Norman Vincent Peal
12:30—This is the Answer
1:00—Get Set Go
1:30—Zoo Parade
2:00—Three-One-Zero
3:00—Topper
3:30—Outlook
4:00—Meet the Press
4:30—Roy Rodgers
5:00—Bengal Lancers
5:30—Circus Boy
6:00—Steve Allen
7:00—Telephone Time
7:30—Royal Playhouse
8:00—Loretta Young
8:30—Movie
10:00—Frontier
10:30—News—Weather
10:45—Movie

KPAR-TV Channel 12 – Sweetwater

FRIDAY
4:30—My Hero
5:00—Looney Tunes
5:15—Comedy Theatre
5:45—Looney Tunes
6:00—News, Wthr, Spts
6:15—Doug Edwards
6:30—Beat the Clock
7:00—Disneyland
8:00—West Point
8:30—Readers Digest
9:00—The Line Up
9:30—Person to Person
10:00—Talent Scouts
10:30—News, Wthr, Spts.
11:00—Wrestling
12:00—Sign Off
SATURDAY
7:25—Sign On
7:30—Captain Kangaroo
8:30—Mighty Mouse Playh
9:00—Susan's Show
9:30—Popeye Theatre
10:00—Big Top
11:00—Let's Take A Trip
11:30—Dick Spitler Show
11:45—Dizzy Dean Show
11:55—Baseball Game
3:30—Preakness
4:00—Bowling
5:00—Wild Bill Hickok
5:30—Uncovered
6:00—Camera Three
6:30—Lone Ranger
7:00—Oh, Susanna
7:30—S. R. O. Playhouse
8:00—Jackie Gleason Show
9:00—Gunsmoke
9:30—Mark Saber
10:00—Lawrence Welk
11:00—Movie Time
12:30—Sign Off
SUNDAY
12:25—Sign On
12:30—Off To Adventure
12:45—Christian Science
1:00—This is the Answer
1:30—The Last Word
2:00—Face the Nation
3:00—Good Tidings
3:30—Sermons from Scienc
4:00—Big Picture
4:30—Plainsman Parade
5:00—My Friend Flicka
5:30—You Are There
6:00—Lassie
6:30—Jack Benny Show
7:00—G. E. Theatre
7:30—Alfred Hitchcock
8:00—Ford Theatre
8:30—Reader's Digest
9:00—Ed Sullivan
10:00—Mickey Rooney
10:30—News
10:45—Movie
12:00—Sign Off

KDUB-TV Channel 13 – Lubbock

FRIDAY
4:30—My Hero
5:00—Looney Tunes
5:15—Comedy Theatre
5:45—Looney Tunes
6:00—News, Wthr. Spts
6:15—Doug Edwards
6:30—Beat the Clock
7:25—Watch The Birdie
8:00—Mr. Adams and Eve
8:30—Mickey Rooney
9:00—West Point
9:30—Zane Grey
10:00—The Line Up
10:30—Person to Person
11:00—Talent Scouts
11:30—News, Spts. Wthr.
12:00—Wrestling
1:00—Sign Off
SATURDAY
7:25—Sign On
7:30—Captain Kangaroo
8:30—Mighty Mouse
9:00—Susan's Show
9:30—Popeye Theatre
10:00—Big Top
11:00—Let's Take A Trip
11:30—Industry on Parade
11:45—Dizzy Dean
11:55—Game of the Week
3:30—Preakness
4:00—Bowling
5:00—Wild Bill Hickok
5:30—Uncovered
6:00—Camera Three
6:30—The Succaneers
7:00—Oh, Susanna
7:30—S. R. O. Playhouse
8:00—Jackie Gleason
9:00—Gun Smoke
9:30—Movie
11:00—13 Rue Madeleine
12:30—Sign Off
SUNDAY
10:45—Sign On
10:50—First Baptist Church
12:03—The Christophers
12:30—Off To Adventure
12:45—Christian Science
1:00—As I See It
1:30—The Last Word
2:00—Face The Nation
2:30—World News Roundup
3:00—This is the Life
3:30—Sermons In Science
4:00—Big Picture
4:30—Plainsman Parade
5:00—My Friend Flicka
5:30—You Are There
6:00—Lassie
6:30—Jack Benny
7:00—G. E. Theatre
7:30—Alfred Hitchcock
8:00—$64,000. Challenge
8:30—Reader's Digest
9:00—Ed Sullivan
10:00—What's My Line
10:30—Final edition
10:45—Movietime
12:00—Sign Off

Jewish Lord Mayor Ends American Visit

NEW YORK (AP) — The Jewish lord mayor of Dublin, tired but happy, has ended a two-month visit to the United States.

Mayor Robert Briscoe took off for home last night on a KLM Dutch airliner copiloted by his son Abraham.

Briscoe said he made at least three speeches every day in his tour of 48 U. S. cities — except in Boston, where he gave 36 talks in two days.

Briscoe said Americans are not hard-boiled or cold individuals and that "they hope, just as we do, that the world will become a better place to live in."

He Picks Wrong Car To Do His Kicking

PHILADELPHIA (AP)—Don Murry told police he wasn't mad at the 1957 convertible they found him kicking. He was sore at its owner.

Murry, 21, claimed the owner of the car had beaten him up. Only trouble was — Murry had the wrong car. It belonged to a man he didn't even know.

The car suffered body damage, smashed tail lights and broken windows. Murry was held in $500 bail on a charge of malicious mischief.

LEGAL NOTICE

NOTICE OF HEARING

A public hearing on the budget of the Snyder Consolidated Independent School District for 1957-58 will be held Monday, May 27 at 3 p.m. in the Snyder High School cafeteria.

(s) Clyde Godwin
President, board of trustees.

Rates On Snyder Daily News

Classified Word Ads:

One day	.05 Per Word
Three days	.12 Per Word
Six days	.18 Per Word
Each day following	.01 increase

15 word minimum rate per insertion

EARNED RATES

Space ads	95c per inch
Three days	85c per inch
Six days	80c per inch

MONTHLY EARNED RATES

For 13 words at 26 issues per month—Total ... $5.70
Capitals and type larger than agate at double

WORD AD DEADLINES

Weekdays ... 5 p.m.
For Sundays ... 12 Saturday

RULES

The publishers reserve the right to correctly classify all advertising; to edit any copy deemed objectionable for any reason, and reserve the right to accept advertising only on a cash in advance basis. Some ads are charged to phone owners purely as an accomodation and payment is due immediately upon publication. Some types of ads are not charged under any circumstances but must be strictly cash in advance.

BUSINESS SERVICE

Who Sell What & Where Is He?

BUTANE

—Call Scurry Butane Company 3-3721 for prompt gas delivery Sales & Services, domestic & commercial appliances.

FLOWERS

—Fresh Flowers for all occasions. We telegraph flowers anywhere. Bell's Flower Shop. Dial 3-4651.

FURNITURE

—Frigidaire refrigerators, washers, Sylvania Television. Also large selection of quality furniture at King & Brown.

ANNOUNCEMENTS A

SPECIAL NOTICES A-2

LIFE READINGS. Spiritual and Natural ability. 300 28th St. Phone 3-6800.

LOST & FOUND A-4

LOST: 650 x 16 Gulf Tire & Wheel. Between Ira & Union. If found notify Herman Doak. Phone 3-3832.

AUTOMOBILES B

AUTOS FOR SALE B-1

1955 STUDEBAKER ½ ton pickup. Overdrive, heater, factory made frames. Bargain. Chieftain Pontiac.

1954 PONTIAC Star Chief 4-door. Radio, heater, hydramatic, one owner car, excellent condition. Right price. Chieftain Pontiac.

A 1955 Plymouth 2-door station wagon. Good condition. Call Com Exell 3-6691.

FOR SALE OR TRADE FOR CHEAPER car. Equipped in 1957 Chevrolet 4-door Station Wagon. Readed, 11,000 Actual Miles. Call 3-3509.

WANTED
TO BUY EQUITY IN
NICE USED CAR.
PHONE 3-5372

MACHINERY B-8

FOR SALE: Ford tractor with planter, cultivator, double breaking plower, tandum disc. See A. R. Riley at 416 E. Hwy.

AUTO RADIATORS B-11

SNYDER RADIATOR SERVICE
FRANE D. STEPHENSON
"THE RADIATOR MAN"
CLEANING NEW — REPAIRING REBUILT
1105 AVE. T — DIAL 3-4131

BUSINESS OPP. C

RADIO, TV TRAINING
Veterans Approved
Top pay, security. Be a graduate technician. Prepare for FCC license. Study in spare time. All text and material furnished for building complete TV set. High School not required. If Vet, give date of discharge. For Free Technician booklet, write or call
RTTA
1310 10th. St.
PO 21450
Lubbock, Texas

BUSINESS SERVICES D

MISCELLANEOUS D-26

LACY'S CLEANING and pest control service. Rugs, carpet & furniture cleaning. Phone 3-427'

Cesspool Septic tank service Pierce Moffett, 1607 26th Street, Snyder, Texas. Dial 3-7179 or 3-5684.

CALL O. C. FLOYD for free estimates on concrete or tile work. Dial 3-7224.

STORM CELLARS. No down payments. Phone 3-4975, after 5 p.m.

USED FURNITURE to buy, sell or trade. Call The Furniture Exchange. 402 27th St. Dial 3-7357

Call C. R. Agee 3-4355 or 3-5122 for painting, paperhanging, texioning. Free estimates courteous service. All work guaranteed.

COMPLETELY fiber-glassed runabout with all hardware, controls, and trailer. $375.00 for quick sale. 2312—40th St.

FOR SALE OR TRADE: Feteray antana c-w Alliance tenna-Rotor, 55 ft. Telescopic mast and all accessories. Must sale. $75.00 with considered trading for good dinette suit. Phone 3-6718 after 5 p.m.

TERMITE CALL SOUTHWESTERN A-One Termite Control. Complete pest control service. Work fully guaranteed. Mack Moore-Owner, Phone AM 48190, Big Spring, Texas.

EMPLOYMENT E

HELP WANTED, MALE E-1

IMMEDIATELY

Wanted representative for Snyder territory. Prefer married man. Good salary and commission. Car furnished. Contact Mr. Austin at Singer Sewing Machine Co. office at Sweetwater.

150.00 WEEK FOR THE RIGHT-MAN Internationally famous roper products. Need two saleman for the Snyder Territory. See Stanley Cotton, Tumbleweed Courts Friday 9:00 a.m. till 3:00 p.m. Saturday 9:00 a.m. till 12 Noon.

HELP WANTED, FEMALE E-2

BEAUTY COUNSELOR cosmetic Company needs ladies in this vicnity to work full or part time. Good business opportunities. For Details Call 3-4898.

WAITRESSES WANTED: must be experienced and neat. Apply in person, do not call. Also wanted experienced banquet room girl. Highlander Drive-In.

WAITRESSES WANTED: Apply at Leo's Grill & Drive In. 3806 Big Spring Highway.

WANTED: Permanent Secretary. Legal experience preferred, but not essential. Call 3-4101.

HELP WANTED, MISC. E-3

RELIGIOUS MEN—Women: Make $4.00 hour selling Bibles spare time. Write Time Distributors, Marshall, Texas.

EARN $50.00

Churches, Clubs, Lodges, Etc. Sell 96 vanilla and pepper deals. You will be paid $50.00. Write or call Watkins Products, 2418 Treadway North, Abilene, Texas.

MAN OR WOMAN
To sell Watkins Products in Scurry County. Car or truck needed. Small capital required. Write or call. Watkins Products, 2418 Treadway North, Abilene, Texas.

INSTRUCTION E-8

WORLD FAMOUS INTERNATIONAL correspondence schools Petroleum Engineering and related subjects. 256 other courses. 1134 Vine. OR 2-3174. A. H. Gatlin, Abilene.

HIGH SCHOOL AT HOME
Licensed. Endorsed
By Educators
Enjoy security. Study and graduate at home in spare time. New books, study guides & recordings furnished. Fast progress, low payments. Write or call for free booklet. No obligations.
National Home Study School
1310 10th. St.
PO 21450
Lubbock, Texas

FINISH HIGH SCHOOL or Grade School at home spare time. Books furnished. Diploma awarded. Start where you left school. Write Columbia School, Box 4061, Lubbock.

HIGH SCHOOL
Since 1897
Complete High or Grade school in spare time home study. Standard text books furnished. Diploma awarded. Finish from where you left school. Accredited by National Home Study council, Washington 5, D. C. Write this 60 year old school. P.O. Box 3145, Lubbock.

FINANCIAL G

PERSONAL LOANS G-2

LOANS
AUTOMOBILE
(Financed & Refinanced)
Boats & Motors
Complete Finance Service
Low Rates
24 To 30 Months Terms
Pinnell Insurance Agency
PHONE 3-3524
1712-25th

FINANCIAL G

PERSONAL LOANS G-2

PAWN LOANS on articles of value. Snyder Pawn Loans. 2401 Ave. S. Phone 3-6335.

WOMAN'S COLUMN H

CHILD CARE H-3

WILL CARE for your children day or night. Mrs. Bama Davis. 803 29th Street. Dial 3-5605.

CARE FOR YOUR children day and night. Free transporation. Mrs. J. C. Beavers. 501 25th. Phone 3-3935.

CHILD CARE IN MY home day or night. Back yard fence. Dial 3-6983.

FARMERS EXCHANGE J

WESTERN STORM PROOF COTTON SEED from Pedigreed seed in 1956. Grown on irrigated ground. $1.75 per bushel. Phone 3-6830 Wayne Smith, 3 miles north on Clairemont Road.

MISCELLANEOUS J-6

IRRIGATED LANKART '57 cotton seed. First year seed. Phone 3-7365.

FOR SALE: Sorghum Alum Seed, representing Pannhandle Seed Co. of Wellington. Seed now on hand. Germination 80 per-cent and Firmseed 14 per-cent. Jack Whites Humble Station at Union on Highway 180.

WESTERN STORM PROOF
COTTON SEED
First year from pedigree. 2½ miles east on Plainview School Road. Phone 3-3016.

ALFALFA HAY for sale. $45. ton. Snyder Feed and Seed. Dial 3-6522.

MERCHANDISE K

BUILDING MATERIAL K-1

PAY CASH and save!

2x4 Precision Cut Studs	$5.95
1x12 Fir Sheating	$7.25
2x4 & 2x6 8-Foot—20 Foot	$7.25
15-Lb. Asphalt Felt (432 feet)	$2.69
Premium Grade Oak flooring 2-ft. & longer	$9.95
4x8 ½" Sheetrock Per Hundred	$4.95
29 Ga. Strong Barn Corrugated Iron	$9.95
2-0x6-8 Mahogany Slab Door	$5.30

VEAZEY CASH LUMBER CO.
1 Mile West On
Lamesa Highway
Phone 3-6612

HOUSEHOLD GOODS K-4

ONE of the finer things of life — Blue Lustre carpet and upholstery cleaner. Town & Country 2403 Ave. S.

ELECTROLUX VACUUM cleaner, fully automatic, parts and supplies, free demonstration, call John Sledge, 3-3355.

FOR SALE: Very modern Baby bed with interspring, plastic covered mattress. 3-5239—320 - 34th.

MUSICAL INSTRUMENTS K-5

PIANOS: NEW-AND USED. TUNING-REBUILDING. 1 Mile on Clairemont road. Ph 3-3760. J. C. McBrayer.

PIANOS
Mason & Hamlin
Stoey & Clark, Gulbransen
WURLITZER ORGANS
BAND INSTRUMENTS
McCREIGHT MUSIC COMPANY
905 E. Broadway—Phone BE 4-4733
Sweetwater, Texas

MISCELLANEOUS K-11

TV WHOLESALE
SERVICE CALLS NIGHT OR DAYS $3.50
Cost plus $50.00. On all makes of TV. Parts and service free for 90 days. Towers, Poles, Antennas, at large discount. Easy Terms. Call Us Before You Buy.
Ph. 3-3509—210 - 32nd.

SEE GILES for new and used furniture. We buy and sell. 2012 Avenue S. Phone 3-6552.

BARNYARD FERTILIZER. $5.00 a pickup load. Delivery. Yard plowing. Call 3-6670.

RENTALS L

BEDROOMS L-1

FOR RENT: Nice bedroom in home. Private bath & private enterance. 3782 Avonable.

BEDROOM FOR man. Has private bath & private entrance. 2305 30th. St. Phone 3-6691 or 3-6486.

Your own newspaper—The Snyder Daily News. For carrier delivery call 3-5486

Announcing
The Opening Of
The
FURNITURE EXCHANGE
402 - 27th Street
Come in and browse around, we might have just what you have been looking for. We buy, sell or trade and at reasonable prices.
J. FRANK SMITH
Dial 3-7557

BILL'S AUTO SALVAGE
Rebuilt Gen. & Starters
NEW MUFFLERS & TAIL PIPES
BRAKE FLUID 35c A CAN
HYDRA. FLUID 45c A CAN
East Hwy. at "Y" — Dial 3-3351

RENTALS L

FURNISHED APTS. L-3

FOR RENT: Nice modern, 3 room, furnished, duplex apt. Private bath. Childers Apts. Ave. B. and Smith. Greenhill Addition. Phone 3-3320.

APARTMENTS
Modern, Small Furnished Apartments. Also, Fisherman's Bait
4 mi. West on Lamesa Hwy.
Dub's Cesspool Service
RIG MOTEL — ROY CHURCH
Phone 3-4095

EXTRA NICE furnished apartments for families, couples, and single men. Only three minutes West of Square. Lamesa Highway 180. Maid service, garages, and refrigerated air. Phone 3-6692. The Skyline Motel.

FOR RENT: Two room furnished apartment. Two blocks of shopping center. 1509 23rd. Phone 3-7684.

FOR RENT: Two room furnished Apt. Private bath. Couple only. 2512 Ave. V.

AN ASSORTMENT of Apartments to select from 809 26th St.

FURNISHED APARTMENT, nice concrete block building. Bills paid. Thorton Apartments. Merrill Avenue. Boothland Addition. 3-6706.

Canary Cottages
All bills paid.
Kitchenettes
$37.50 Monthly
1111 - 26th Street — Dial 3-9254

FURNISHED NICE TWO room duplex Apt. Private bath and large closet space. Call 3-5316.

FOR RENT: Three rooms and bath furnished apartment. $12.50 a week. Bills paid. 2205 W. 21st St. Phone 3-3845.

ATTRACTIVELY
Furnished 2-bedroom apartments. Air conditioned for Summer, Fenced yeard for kiddies, garages and storage space. Bills paid. Dial 3-6306.

FURNISHED THREE ROOM upstairs apt. 2806 Ave. X. To see call Mrs. Ezell at 3-6691 or 3-6486.

CLEAN, NICELY Furnished two room house. Tub bath. Plenty of cabinet and closet space. $50. per month. Bills paid. Inquire at 316 25th Street.

FURNISHED & UNFURNISHED APARTMENTS
One and Two Bebrooms
1. All utilities paid.
2. Newly Redecorated
3. One block shopping center.
5. Catering to Singles & Couple
BILTMORE APT'S.
2702 Avenue E. — Dial 3-9102

Bar-V-Motel, near School, furnished apartments, motel rooms, air conditioned, and telephones. Reasonable rates. 3-3543.

FOR RENT: 3-room nicely furnished apartment. All bills paid. Apply at 3005 Ave. S.

* COMFORTABLE
* THREE ROOM
APARTMENT
* GROUND FLOOR UNITS
* AIR CONDITIONED
BEL AIR
VILLAGE
DIAL 3-5142
2701 AVENUE X.

NICELY FURNISHED THREE room and bath Apt. Near shopping center. 2010 26th St. Phone 3-5825.

FOR RENT: TWO ROOM FURNISHED Apt. Air Condition. Private bath. Bills paid. 1207 26th St.

FOR RENT: 3 room furnished apartment. Close to town. 3-6295 or 2008—27th Street.

UNFURNISHED APTS. L-4

UNFURNISHED Waymar Apartments. Upstairs, $45, and Downstairs, $55. Phone 3-9102.

THREE ROOMS and bath unfurnished except for stove and refrigerator. 2612½ Avenue R. Phone 3-3635.

MODERN TWO bedroom duplex apt. In nice section of town, air conditioned. Dial 3-6306.

COMPLETELY REDECORATED two bedroom unfurnished Apt. Plumbed for washer, fenced-in back yard. Call 3-7221.

Will Pay Cash
For small G.I. Equity in three bedroom house in southwest Snyder. Or, lease for one year.
Bill Wilson—3-6351

RENTALS L

UNFURNISHED APTS. L-4

FOR RENT: 2-bedroom Waymar apartment. Phone 3-4954.

FOR RENT
One and two bedroom unfurnished apartments. Four blocks from square, two blocks from Furr's Food Store.
2705 Avenue O — Phone 3-5174

UNFURNISHED 2-bedroom Waymar apartment. Air conditioned, water paid. Very clean with spacious rooms. 3-9102.

FURNISHED HOUSES L-5

THREE ROOM furnished house. At 1911 15th St. Phone 3-4525 or 3-5165.

NICE THREE-ROOM furnished house back of Kid's Corner, across street from Jr. High. Call 3-4901 after 5:30.

LARGE THREE ROOM furnished house. Dial 3-3627 or 3-7185.

FOR RENT: Small three room furnished house. 2½ miles on Clairemont. Bills paid. Phone 3-3128.

LARGE TWO ROOM furnished house. $45.00 a month. Bills paid. Air Condition. 507 27th St. Phone 3-6928.

UNFURNISHED HOUSES L-6

THREE ROOM unfurnished house. Inquire 3008 Avenue K. Phone 3-7102.

FOR RENT: Small unfurnished house. Call 3-4544.

TWO BEDROOM unfurnished house for rent. 2701 Ave. N. Inquire at 2807 Ave. N. Phone 3-7023.

FOR RENT: Two bedroom unfurnished house. 3710 Noble Dr. Dial 3-7069.

FOR RENT MISC. L-7

Efficiency Apartments
Completely redecorated. Bills paid. $40.00 & $50.00 per month.
3 Room furnished apartments. Gas & Water paid. $50.00 & $60.00 per month. 18 & Ave. R.
JACK & JACK REALTY
1921 26th — Phone 3-3452

TRAILER HOUSES L-10

TRAILER HOUSE
FOR RENT
With chance .. Inquire at 426 East Hwy.
LONE STAR HOTEL

HOTELS & MOTELS L-12

HOTEL DUKE. $7. per week. 3½ blocks West bus station. 2305 26th Street. Phone 3-9106.

REAL ESTATE M

BUSINESS PROPERTY M-1

FOR SALE: Church building and lot. 150 x 75. Ave. S & 13th Street. Phone 3-5853.

FOR SALE: Small cafe in Oil town excellent schools & churches. Located on U.S. Highway 67. Verbually no competition. Doing real good business. Grossed more than 60,000.00 last year. Don't take up our time unless you have at least $4,000.00 cash. We are tired. Write box B 5 % Snyder Daily News.

OFFICE BUILDING located in Snyder at 1704 - 27th St. for sale. Mail written bids to Crawford & Co. P. O. Box 323, Abilene, Texas.

HOUSES FOR SALE M2

FOR SALE by owner, equity in nice 3-bedroom home. 2311 40th. St. Phone 3-5359

SMALL EQUITY in house and lot. Phone 3-6937. 1801 19th St.

REAL ESTATE M

HOUSES FOR SALE M-2

FOR SALE: Two bedroom house. Air-conditioner, floor furnace, plumbing for washer. Would take late model car for down payment. For information call 3-5316.

THREE BEDROOM
With fenced back-yard, near High School, grade school and the Park. Ideal location for the children . . . $1250.00 cash down payment plus closing cost.

CHARMING
Two-bedroom in Highland Park with Living room and bedrooms carpeted. Garbage disposal, attached garage. Near schools and park.

CLEAN
Two-bedroom with montly payments of $50.25. Fenced back yard. Immediate possession. Call to see this.

TO BUILD OR BUY
SEE
PINNELL REALTY CO.
FHA — Conventional Loans
1712 - 25th
Dial 3-3024 — 3-6609
J. J. Tatum — 3-6556 or 3-4168

G.I. EQUITIES
bought and sold in this office. Immediate cash payments.
"Don't wait—we sell 'em!"
H & H DEVELOPMENT CO.
503 E. Highway
Dial 3-4451 3-6683

FOR SALE: House to be moved or house and lot ideal for lake cabin. Phone 3-5227.

REMEMBER
when we told you that down payments were higher and interest rates were increasing? It a FACT, isn't it?
BUT
we have a nice home in a good location for $1,000.00 down . . . monthly payments $61.00
H & H DEVELOPMENT CO.
503 E. Highway
Dial 3-4451

TOWN & COUNTRY
Home Furnishings
2403 - 25th
House Full of FURNITURE!
Complete Living Rroom, Bedroom & Kitchen.
$45.00 Down
$41.50 per Month
EASY TERMS—CASH—LAY-AWAY

WANTED!
Man who has had a little experience in Plumbing and Wiring.
Good Opening At Post, Texas
CALL OR SEE
Homer McCrary at
McCRARY APPLIANCE
Post, Texas — Ph. 44 or P.O. Box 276

LET'S TRADE TODAY!
We're on a SWAPPING Spree!
Home Town Motor Sales Co.
3704 Big Spring Highway — Phone 3-5372
See Pinky Ferguson & Sam Stephens

1955 GMC PICKUP	1954 FORD	1951 FORD
Tutone, radio, heater, 27,000 miles. $995.00	Custom Tudor, radio, heater, low mileage, one-owner. $1,195.00	½-Ton Pickup. V-8. Mud grip tires. A bargain at— $295.00
1955 FORD	**1957 FORD**	**1953 CHEVROLET**
Fairlane Tudor V-8. Radio, heater, Ford-O-Matic, WW age with Continental Kit on rear. Only— $1,595.00	Fairlane 500 Fordor. Radio, heater, air conditioner, white sidewalls, tinted glass, only 1,900 miles, local one-owner car. Priced to sell. See us before you buy.	'210' Tudor. Radio, hester, power glide and tutone green. Real nice. Only— $695.00

WE HAVE NEW 1957 FORDS WITH NO MILES! COME TO SEE US!

REAL ESTATE M

HOUSES FOR SALE M-2

Country Estate

Three bedrooms, two baths, Large living room with fire place, large rumpus room, double attached garage, with one or five acres.

West Snyder

Three bedrooms & den or Family room two ceramic tile baths, large Kitchen and dining Area, carpeted, central heating & air conditioning, double garage, on corner Lot.

East Snyder

Two bedroom home close to Central schools, Equity $1000. Balance $5300. Monthly payments $58.50 for 11 years.

We need good listings on 2 & 3 bedroom homes in South west Snyder.

Call Mrs. Newton or McClanahan Phone 3-3452 or 3-6928.

JACK & JACK REALTY

FOR SALE: Two bedroom home with furniture on paved street. $5,000 with small down payment or 4,250 cash. Call 3-6781 or 3-6637 for appointment.

TWO BEDROOM

Home South East Snyder $1,000 Will Handle.

THREE BEDROOM

Home Highland Park. Will Refinance.

George J. & Lydia Webb

Phone 3-5121 or 3-6508

$2,150.00 DOWN

Lovely home on 42nd St., with large living room and dining area, three bedrooms, 1½ baths, two car garage, fence, air conditioning, central heating, and carpeting.

Its OURS exclusively

Call

JOHN SLEDGE—EVA HEATH

with

H & H DEVELOPMENT CO.

503 E. Highway

Dial 3-4451

SWEETWATER HIGHWAY: Modern 3 bedroom home, good well-pressure pump, 150 gal. Butane Tank. Laundry House. 2½ miles of Snyder. Price $6900.00 LeRoy E. Weber, 1716 26th St. Dial 3-6422.

FOR SALE: House to be moved or house and lot ideal for lake cabin. Phone 3-3227.

LOTS FOR SALE M-4

FOR SALE or trade six residential lots on West 26th. Bushy Hedges. 700 East 25th Street.

FARMS RANCHES M-6

96,000-ACRE improved Nevada Cattle Ranch, equipped, $351,000. For details, write Wells Land Company, Nowata, Oklahoma.

FOR SALE: 160 Acre Farm six miles SE of Snyder. One half royalty and all lease rights. Oil production within three miles. Improvements include a 1350 sq. ft. house four years old, fair out buildings, good electric water system and fences. Priced to sell at $18,500 or $16,000 and reserve 40 acres royalty. Phone 3-3630 in Snyder.

FOR SALE OR TRADE M-11

FOR SALE OR TRADE: My equity in 2-bedroom house. G. I. finance. 4% loan, television tower and fenced back yard. Phone 3-5285 after 7:00 p.m.

FOR SALE OR TRADE

For Older Car!

1955 Mercury Monterrey, Automatic Transmission, 14,000 Miles.

Phone 3-3911

Use Classified Ads

WANTED! Store Manager

Age 27 to 36. Must have sales experience, credit knowledge, supervisional experience. All company benefits: Hospital, vacation, retirement, etc. Salary limited to qualifications only.

Write

W. K. HUBBARD

in care Montgomery Ward

Ft. Worth, Texas

Stating Qualifications

Enclose Snapshot

TRADING POST

SEE THESE BIG BARGAINS NOW!

5—'56 MERCURYS
Price Begins at $1,800

'56 FORD
6,000 Miles

'54 MERCURY
4-Door Monterey

'53 FORD
Sunliner Convertible

'53 FORD
½-Ton Pickup With Overdrive, Radio, Heater.

Many Others

East 25th St. Across From D&H

Phone 3-6407

YOU KNOW THAT MONEY'S HARD TO GET
IT DOESN'T GROW ON TREES
YOU'VE PAID A LOT
FOR WHAT YOU'VE GOT
SO SAY, "INSURE IT PLEASE"

PINNELL INSURANCE AGENCY

Dependable Service

1712-25th. Ph. 3-3524

Bennie Pinnell

Roy Wood

1955 DESOTO. Automatic transmission, radio, heater, 4-door, Fireflight Coronado. $1,795

1954 PLYMOUTH 4-door Belvedere, radio, heater. $795

1955 PLYMOUTH Station Wagon. 4-door, radio, heater. $1,395

SEE JIMMY (HOSS) CLAYTON
Sales Mgr.

DAVIDSON MOTORS

Open Until 7:00 P.M. Monday - Saturday

East Highway Phone 3-4661

To Buy, Sell, Rent or Trade
Use Classified Ads

COMPLETE HOUSE FULL OF REPOSSESSED FURNITURE

WORTH THE MONEY!
TAKE UP PAYMENTS!

Snyder Furniture Co.

Big Spring Highway Phone 3-5259

ATTENTION MR. HOME BUYER

DID YOU KNOW THAT YOU COULD BUY LOVELY 2 AND 3 BEDROOM HOMES IN SNYDER'S CHOICEST LOCATIONS FOR SUCH REASONABLE DOWN PAYMENTS? CONSIDER THESE AND THEN DON'T DELAY, COME BY AND SEE THESE LOVELY PLANS. SOME ARE NOW UNDER CONSTRUCTION AND OTHERS TO BE STARTED SOON. WHY NOT HAVE A HOME COLOR SCHEME AS YOU DESIRE IT AND BRAND NEW?

2313 42nd Street—HIGHLANDS ADDITION—Ready for possession in 2 weeks—Extra large kitchen—3 Bedrooms—Central Heating and ducted for air conditioning. A real buy at only $12,500.00 with $10,950.00 loan. You move in this extra nice home for only $1,900.00 including down payment and closing costs.

206 36th Place—EAST SNYDER—Close to East Elementary and the location is excellent. All new homes in this area. 3 Bedrooms and to be finished in about 3 to 4 weeks. Only $11,750.00 with loan of $10,400.00. Total down payment required is $1,750.00 which includes closing costs.

2308 42nd Street—HIGHLANDS ADDITION—Lovely 3 Bedroom Home with Central Heating to be started immediately and finished in about 6 weeks. This lot adjoins the Park on the North and is close to High School and shopping area. Sale price on this 1st class home will be $11,150.00. Down payment $1,050.00 plus closing costs.

208 36th Place—EAST SNYDER—Extra nice 2 Bedroom home under construction and to be finished in 3 weeks. Close to East Elementary and in area with all new homes. 958 square feet of floor space, central heating for only $10,100.00 and a small down payment of only $900.00 plus closing costs.

SCOTT & SCOTT REALTY CO.

Big Spring Highway Dial 3-6306 - 3-6307

BIG STOCK OF NICE USED CARS!

We Are Giving Long Trades!

1956 Chevrolet 4-door sedan. Two-tone finish, radio, heater, power glide and low mileage.

1955 Chevrolet station wagon with air conditioning, 4-door, radio, heater, power glide. Low mileage.

1956 Ford club coupe, radio, heater, nice two-tone finish, standard transmission. Clean as a pin.

1956 Ford Tudor sedan, radio, heater, Ford-O-Matic, two-tone. Real nice.

1956 Chevrolet 4-door, radio, heater, power glide. Low mileage.

1954 Chevrolet 2-door sedan, radio, heater, standard transmission. A bargain.

1955 Chevrolet Bel-Air 4-door sedan with overdrive, radio, heater, two-tone.

1954 Chevrolet 2-door sedan Bel-Air with radio, heater, standard transmission, two-tone finish.

1955 Chevrolet "210" 2-door, radio, heater, standard transmission. Tops.

1953 Chevrolet 4-door, radio, heater.

1956 Ford sedan, radio, heater, Ford-O-Matic, lovely finish.

1955 Plymouth station wagon, 4-door. A real buy.

1955 Chevrolet 4-door, radio, heater, power glide, lovely two-tone blue.

1955 Plymouth 4-door sedan. Heater.

1956 Ford Tudor sedan. Heater, a real nice one. Two-tone finish.

LAMB CHEVROLET CO.

25th Street & Avenue H Phone 3-5456

For Classified Ad Dept.
Dial 3-5486

USED CARS

FOR THE BEST VALUES IN TOWN—SEE US!

WE WILL NOT BE UNDERSOLD!

1956 FORD
Custom 4-door Sedan. Radio, Heater & overdrive.
$1395.00

1955 CHEVROLET Bel Air 2-Door. Radio, heater, tutone and like new.

1956 CHEVROLET
4-Door Bel Air. Radio, heater and power glide.
$1,795.00

1955 FORD Fairlane 4-Door. Radio, heater and tutone.

1956 CHEVROLET
2-Door '210'. Radio and heater.
$1,595.00

1956 CHEVROLET "210" V-8 2-Door. Radio and heater.

1955 CHEVROLET
Bel Air 4-door. Power steering and brakes, radio, WW tires and factory AIR CONDITIONED. A cream puff.
$1,795.00

1955 DODGE Hard Top Coupe. Like new and fully equipped.

1955 PLYMOUTH
Station Wagon 4-Door. Radio and heater.
$1,495.00

1953 FORD ¾ Ton Pickup.

1953 BUICK
Roadmaster Hard Top. Radio, heater, Dynaflow, Power Steering and brakes.
$995.00

1954 CHEVROLET Del-Ray. Radio, heater and power glide.

1955 BUICK
Riviera Coupe, Radio, Heater, Dynaflow.
$1,695.00

1954 NASH Rambler. Radio and heater.

1953 CHEVROLET
Bel Air Sport Coupe. Radio, heater, exceptionally clean and one owner.
$895.00

1954 FORD 2-Door. Radio, Heater and Overdrive.

1953 FORD
4-Door Sedan. Radio, heater and Ford-O-Matic.
$795.00

1952 PLYMOUTH 4-Door. Radio and Heater.

1950 CHEVROLET
4-Door. Radio, Heater.
$295.00

1952 OLDSMOBLE 98 4-Door Sedan. Radio, Heater and Hydramatic.

THESE AND MANY OTHERS TO CHOOSE FROM. ALSO A NICE SELECTION OF CURRENT MODEL CHEVROLETS AND OTHER MAKES!

Caperton's Car Lot

Open After Church Sundays

610 East Hwy. Phone 3-7262

Ford Caperton — George Blalock

NEXT 14 DAYS ONLY!

2-DR. CATALINA HARDTOP

$2695.00

INCLUDING:
STRATO-FLIGHT HYDRA-MATIC
UNDERSEAT HEATER
WHITE SIDEWALLS
DE LUXE RADIO
OIL-BATH AIR CLEANER
FULL-FLOW OIL FILTER
FEDERAL AND STATE TAXES
LICENSE AND TITLE

CHIEFTIAN PONTIAC

811 - 25th Street Phone 3-3421

Nab a new Chevy

We're busting out in a...

New "150"
2-DOOR SEDAN
AS LOW AS
$1,795.00

DEALS
popping all over the place!

Step into the winner of the world's first Auto Decathlon. Get that proved Chevrolet superior performance, cornering, handling ease! Get that Chevrolet smoother way of going!

BANG-UP DEALING SPREE!

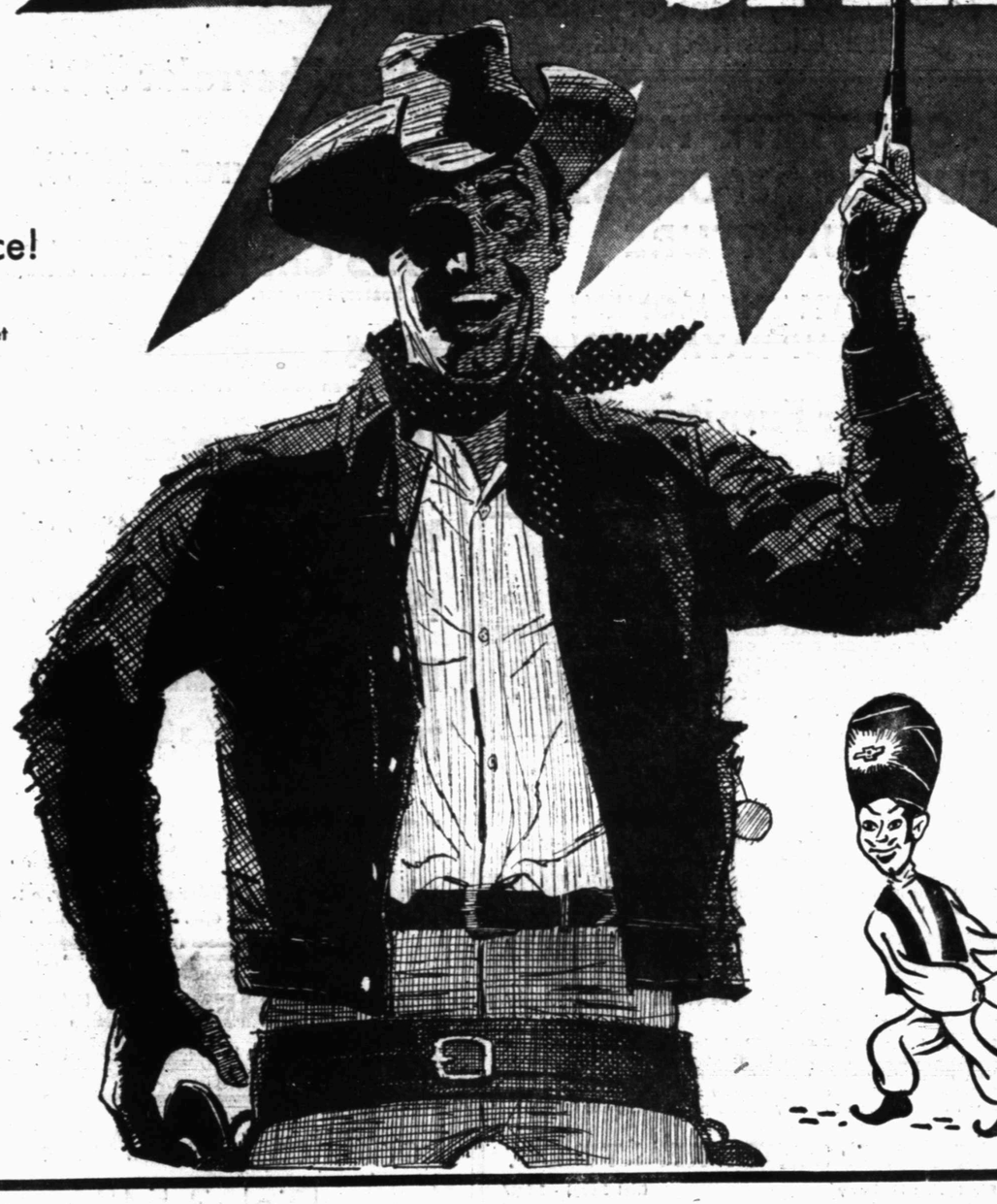

WE TRADE FOR ANYTHING!

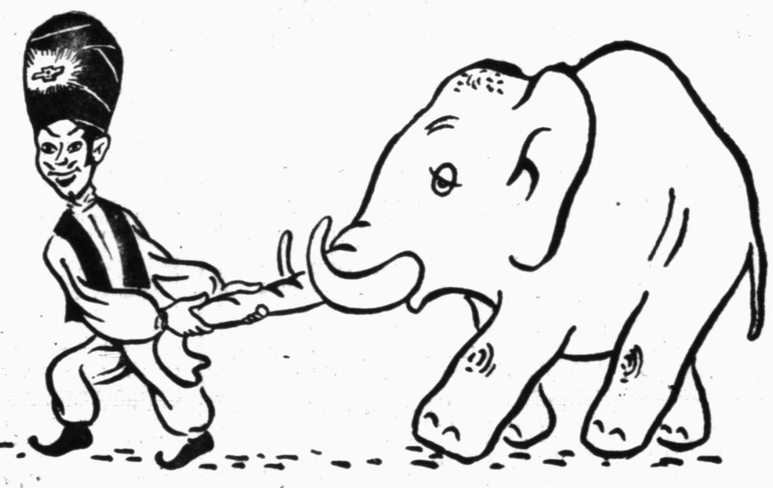

We're offering
TOP TRADES!

Here's the hot one! The car that topped all cars at Daytona to win the cherished Pure Oil Performance Trophy. Why settle for less? Here's the best engineered, best performing car in its class. Nab a new Chevy now!

SAVE on that big, **LOW-PRICED** Chevrolet

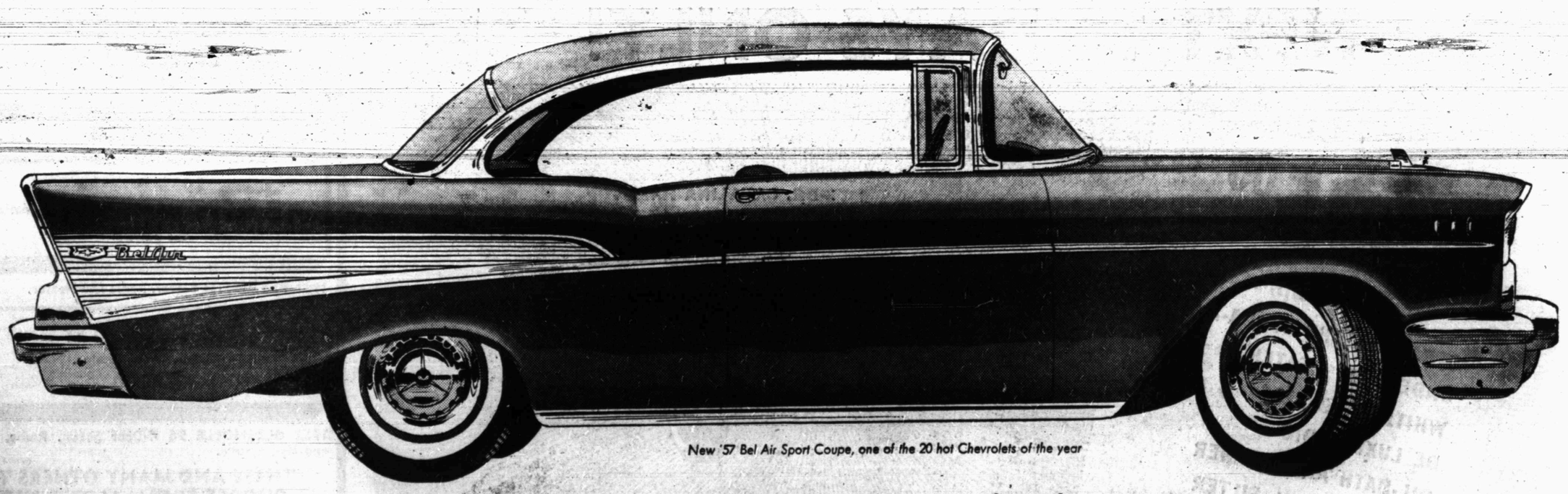

New '57 Bel Air Sport Coupe, one of the 20 hot Chevrolets of the year

Come in Now for the **WINNING DEAL** on the Champion!

LAMB CHEVROLET COMPANY

25th & Avenue H **Snyder, Texas** **Phone 3-5456**