THE SNYDER DAILY NEWS

VOL. 7, NO. 90 — SNYDER, TEXAS, MONDAY, AUGUST 13, 1956 — EIGHT PAGES — PRICE 5c

Some States Holding Firm To Key Votes

CONVENTION HALL, Chicago — The Democrats swung into the formalities of opening their national convention today. A covey of "favorite sons" still held tight to the key votes ardently desired by Adlai Stevenson and Averell Harriman, top bidders for the presidential nomination.

By all the signs, the favorite sons were of a mind to keep the conclave's big prize in doubt, if possible, right into Thursday's balloting.

As the opening day came, an Associated Press poll of delegates willing to state a public preference gave this picture:

Needed to nominate, 686½.

Stevenson, the 1952 nominee, well out in front with 538. His aides claimed he would have 600 to 630 on the first ballot.

Gov. Harriman of New York, 213 His camp claimed 400.

Scattered among favorite sons, 277½.

Still uncommitted, 343½.

The Democratic legions began whooping into this big ampitheater in the stockyards area long before the noon hour set for party Chairman Paul Butler to bang his gavel and declare the 32nd nominating meeting underway.

For many, it had been a wrangling, struggling weekend. The pulling and hauling was touched off by former President Harry S. Truman's plump for Harriman Saturday when Stevenson seemed to have the nomination within his grasp.

And there seemed to be a disposition among many of the leaders to seek to soothe ruffled tempers and remind one another that after all the real enemy was the Republicans.

There were optimistic predictions also that a fight over a civil rights plank in the platform will be avoided.

Mrs. Thelma P. Sharp of New Jersey, co-chairman of the platform committee, said a plank "acceptable to the South" has been prepared, and that a tentative draft of the full platform would be completed tomorrow.

She told a reporter "everyone on the subcommittee which drew the civil rights plank has been fair and open-minded and the plank will be acceptable to the South."

Mrs. Sharp gave no details. She said "it is not likely that we will have a minority report or that the plank will cause a floor fight."

Conevention action on the platform is tabbed for Wednesday night.

Truman and Stevenson met for the first time since the former president's pronouncement of his sentiments as to a nominee, and had only smiles and a brief greeting for each other. The meeting was at a breakfast given by Mayor Richard J. Daley of Chicago.

And Truman, questioned by reporters as to what his attitude would be if Stevenson won the nomination, said he would support the nominee and if asked, maybe campaign for him. "I want to elect a Democrat," he said. "We've had enough Republican rule."

THE SENATOR WEIGHS A QUESTION—Pausing to adjust his glasses, Sen. Lyndon Johnson of Texas ponders an answer at a press conference in Chicago. He said he would take the nomination as president as a "duty" but that he would be a serious bidder if a deadlock developed in the Democratic convention.

Arabs Issue Warning In Suez Canal Controversy

New Units Airlifted

LONDON (AP)—The Arab League of nine nations warned the West today an attack on Egypt in the Suez Canal crisis would be considered aggression against all Arab States.

The League's Political Committee, meeting in Cairo, also pledged support for President Nasser's call Sunday for a 45-nation conference to write new guarantees for freedom of passage through the canal.

Nasser's proposal was a counter to the 22-nation conference called by Britain that is opening in London Thursday to consider international control of the waterway which Nasser nationalized July 26. Egypt refused to send a delegation.

In the face of Arab threats, Britain airlifted more troops into the Mediterranean to meet any emergency. In fact, it was a two-way airlift.

As giant planes landed troops in Britain's island outposts around Suez, two flying boats began ferrying British wives and children from the canal zone to Malta. They are dependents of British employes still in the zone.

In Bonn, the West German government said Britain is withdrawing some noncombat troops stationed in Germany and sending them home to strengthen the strategic reserve. Presumably they will replace troops being ferried to the Mediterranean.

In Tel Aviv, Premier David Ben-Gurion's passive policy toward the canal crisis drew criticism from Menachem Beigin, leader of the opposition Heruth party, second strongest in Israel.

Beigin told a news conference if Nasser "gets away with turning the Suez Canal into the Nasser Canal he will be ready for an all-out attack on Israel." He said Israel should make alliances with any anti-Nasser power.

The Arab League Committee's resolution said Arab countries "consider any aggression against any Arab country as aggression against all other Arab countries."

The committee said Nasser's plan for a broadened conference on Suez was "consistent with international principles of justice." It said the offer "represents a sincere assurance from Egypt to all other countries of the world to secure navigation in the canal."

The committee, composed of foreign ministers of the Arab states, has been in special session in Cairo drafting a policy on Suez.

Meanwhile, support for Egypt's stand continued to build up in the Arab world.

In Baghdad, Iraqi leftwing leader Kamil Alchaderchi called on workers throughout the nation to stop work Thursday, when the conference opens. The executive committee of the Federation of Arab Trade Unions, now meeting in Cairo, already has called for a general strike in the Arab nations that day.

Thousands of Pakistani students demonstrated in front of the Egyptian embassy in Karachi, shouting "Long live Nasser" and "The Suez Canal belongs to Egypt."

Western diplomats in London said Nasser's counter - proposal would complicate deliberations at the London conference. They said it might force the Western Big Three to modify demands for international management of the canal.

ARMS AND UNIFORMS FOR EGYPTIAN WOMEN—An Egyptian national guardsman issues military uniforms and rifles to housewives at a "national liberation army" training center in Cairo. Egypt has begun a military training program for her growing volunteer forces, including women, and has welded them into a new peoples army to stand by the regular army in the Suez Canal crisis.

Johnson Rallies Delegation After Ending State Dispute

CHICAGO (AP) — Sen. Lyndon Johnson promised Texas Democrats today there would be no steal of their September state convention and that a loyal state executive committee would be chosen then.

Johnson was cheered repeatedly as speaker after speaker at the first Texas delegation caucus called him the man who will win the Democratic nomination.

Johnson's reassurance on his determination to keep loyalists in control of the Texas party came as some rumblings of discontent followed his decision not to reconvene the May state convention.

Prolonged cheers greeted Johnson's statement that the next job for Texas Democrats is to "control the September convention and select an executive committee that will support the presidential nominee of this convention."

Former Rep. John Lyle of Corpus Christi told 300 Texans including delegates and visitors that the Texas delegation "will very likely have the deciding voice in this convention."

"Let us tell the nation and tell the world that we have here the next president of the United States," Lyle said.

"The people have taken over this convention and the people will choose."

Among those joining Lyle in plugging the Johnson nomination prospects were former Sen. Tom Connally of Marlin and national Committeeman Byron Skelton of Temple.

"We are for him until we are released and I hope we will not be released," Connally said. "He's the man who can be elected and give the President plenty of time to play golf."

Vann Kennedy of Corpus Christi was praised by Johnson for his work on the platform committee. Kennedy said he felt the committee would find a common meeting ground on the civil rights issue and solve the "seemingly insoluble problem."

Johnson, calling for harmony, told the delegates they must conduct themselves at this convention "so as to command the respect of millions of Americans."

Speaker Sam Rayburn drew laughter and long applause when he said this was the first time since 1940 that he had been able to "have anything to do" with a Texas delegation. He was referring to past conventions where Texas delegations have been badly split or dominated by leaders who had refused to promise support of the national convention nominees.

First Day Convention Program Told

CHICAGO (AP)—Here is today's program for the opening of the Democratic National Convention:

(All times are Central Daylight, the same as Eastern Standard.)

First session—

Opens 12 noon with invocation, "Star Spangled Banner."

Opening remarks by Paul M. Butler, Democratic national chairman.

Convention call—Mrs. Dorothy Vredenburgh, secretary.

Presentation of gavel — Gov. Marvin Griffin of Georgia.

Welcoming address — Mayor Richard J. Daley of Chicago.

Addresses — Sen. Paul H. Douglas of Illinois; Jacob M. Arvey, Illinois national committeeman, and James L. O'Keefe, chairman of the Chicago host committee.

Resolution of thanks to Mayor Daley and host committee.

Tribute to memory of late Alben W. Barkely and other Democrats who died since 1952 convention.

Report on temporary convention officers by Mrs. Vredenburgh.

Addresses — Sen. George A. Smathers of Florida, Chairman of Democratic Senatorial Campaign Committee, and Rep. Michael J. Kirwan of Ohio, chairman of Democratic Congressional Campaign Committee.

Appointment of chaplains and of committees.

Second session—

Opens 8 p.m. with invocation, presentation of colors, "Star Spangled Banner."

Report of Democratic National Chairman Butler.

Keynote film narrated by Sen. John F. Kennedy of Massachusetts and keynote address by temporary chairman, Gov. Frank G. Clement of Tennessee.

Songs.

Address — Mrs. Franklin D. Roosevelt.

U. S. Cotton Demand May Be Increased

WASHINGTON (AP)—A substantially increased export demand for U.S. cotton in the next 12 months was predicted yesterday by the International Cotton Advisory Committee.

Stocks in the free world outside this country were described as "extremely low." The council said the outlook is favorable for cotton consumption.

"With the population of the world increasing and generally good business conditions the basic demand for textiles should continue to steadily increase," the council said.

"Lower cotton prices should increase the ability of consumers to purchase cotton goods and bring cotton to the most favorable relationship pricewise that it has had versus rayon in many years."

The council, an intergovernmental organization of 33 cotton producing and consuming countries, estimated the free world carryover of cotton Aug. 1 at 21,900,000 bales, an increase of 1,400,000 from Aug. 1, 1955 This is equal to nine months' consumption.

U.S. stocks were estimated at 14½ million bales, an increase of more than three million from a year earlier, and the largest carryover this country ever had.

Free world stocks outside the U.S. are expected to be about 7,400,000 bales, a reduction of 1,900,000. This is the lowest carryover of record outside the United States.

Hair To Have That 'New' Touch—Blue

LOS ANGELES (AP)—Don't shoot, men—that blue-haired Viking in the kitchen may be your wife.

The California Cosmetologist Assn. at its annual convention displayed the hairdos of nearly 150 hair stylists—and something called the bouffant emerged as the dominant new style.

The bouffant was described as the flaring out of hair on the sides into the shape of an old Viking warrior's helmet. It's the fashion of 1912, but with a modern touch, one expert said.

The "touch" was blue tint. "Everything's blue these days," the expert said.

Litterbug With New Twist—He Uses Money

LOS ANGELES (AP)—A litterbug with a slightly different attitude was taken to Georgia Street Receiving Hospital for observation after he was seen tossing pieces of green paper from his car.

Police said William Clark, 39, had torn up about $200 to $300 in $20 bills and another $400 in travelers' checks.

Officers said the only explanation he gave was that he quit his job as a fountain clerk at a Hollywood drive-in three days ago and was "feeling bad."

Deathless Days End

HOUSTON (AP) — Houston's string of deathless days in traffic was snapped at 15 with the death last night of Johnnie Wiggins, 30, struck by a truck as he attempted to cross the Eastex Freeway. Less than 15 minutes later, but miles away in the county, Johnny Torres, 14, riding a motor scooter without lights died when struck headon by a car in Baytown.

Adlai And Truman Meet At Breakfast

CHICAGO (AP)—Adlai E. Stevenson and former President Truman met today for the first time since Truman endorsed Gov. Averell Harriman of New York, Stevenson's top rival for the Democratic presidential nomination.

They greeted each other with a smile and posed for pictures together. The meeting place was a breakfast given by Mayor Richard J. Daley of Chicago.

Truman and Stevenson sat on opposite sides of a round table about seven feet in diameter.

Stevenson stayed only about 10 minutes and left.

In the course of his customary morning walk today Truman was asked repeatedly if he would support Stevenson in case the former Illinois governor beat his man out for the nomination.

"I'll support the nominee of the Democratic party—let's put it that way," Truman answered.

If he was concerned about Truman's drive on behalf of Harriman, Stevenson didn't show it.

At the Daley breakfast Truman and Stevenson shook hands and exchanged brief personal greetings.

Stevenson, leaving the gathering after his brief stay, said he had to get out and hustle for votes.

Other leading party figures who paid visits to Daley's breakfast party included Sen. Estes Kefauver of Tennessee, who has pulled out of the presidential nomination contest but is being boomed for the No. 2 place on the ticket, Sen. Hubert Humphrey of Minnesota, an avowed candidate for the vice presidential nomination, and Mayor Robert Wagner of New York, another man frequently mentioned for the same spot.

6 Children Complete 24 Years Of College

CLEMSON, S. C. (AP) — G. C. (Cleve) Gibson attended school for three weeks. His six children have 24 years of college.

Joe Gibson Saturday became the fifth son of the Greenville family to earn a Clemson College degree.

Harold was graduated in 1939; Frank in 1942; Ray, in 1949, and Carroll in 1953. A daughter was graduated from Winthrop College at Rock Hill, S. C.

Charged With Assault

HOUSTON (AP)—Two men were in jail today charged with criminal assault of a polio patient, 27. Frank Gilmer, 21, and Newton Phelps, 36, were accused. The young housewife suffered polio several months ago which left her arms and one leg paralyzed.

Petition On Local Library Presented

A new petition was presented to the county commissioner's court this morning concerning the new county library to be built.

The county library, authorized in a bond issue, is still in the planning stages, with architects drawing plans and specifications.

The commissioners announced several weeks ago its intention to locate the library on a lot at Twenty-third Street and Avenue T, which is property the county acquired from the city by trading the city the county's half of the metal building now being used as a National Guard Armory.

Several days ago, a petition was presented the commissioners requesting that the library site be moved to a site considered more convenient to a greater percentage of population. That petition had 331 signatures.

The new petition presented today, bearing 815 signatures, requested that the site designated by the commissioners on Twenty-third Street be used.

During the morning, a delegation appeared before the court to ask the commissioners for a small amount of space in the library building, when built, to begin a museum.

The museum being proposed would be one mainly on local and area history. The delegation expressed a need for such and proposed that the museum be started on a small scale in the library building, and, if interest warranted, provide additional facilities.

The court told the group that it does not yet know whether the library will have enough room for such. A library board is to be appointed in the near future, and the court suggested that the group wait until that board is appointed and the library plans are complete, then make its presentation to the board. The board could then determine from the floor plans whether there would be room.

In connection with this, plans were being made for the organization of a county historical society, to include members who are interested in local history. A museum would be one of that organization's projects.

A meeting is expected to be called within a few days for organizing such a society.

HURRICANE COMING

Florida East Coast Alerted

MIAMI, Fla. (AP)—All interests on the Florida East Coast from Daytona Beach to Miami were placed on hurricane watch today as the season's second tropical storm aimed 110 mile an hour winds at this state.

At 11 a.m. EST the hurricane named "Betsy" by Weather Bureau forecasters, was 530 miles east southeast of Miami, moving northwest at 19 m.p.h.

"This is a small hurricane from the standpoint of size but it packs plenty of punch over a small area near the center," said the Miami Weather Bureau.

Easterly winds increasing to gales and hurricane force over some sections of the Florida coast were predicted for Tuesday. Gale winds extend 150 miles to the northeast 100 miles to the northwest and 75 miles to the south of the storm's center.

The storm was centered near latitude 22.7 north longitude 72.4 west or about 530 miles east-southeast of Miami. It had swept past Turks and Grand Caicos Islands in the Bahamas chain after swiping at Puerto Rico, where one person was reported killed.

"During the next 6 to 12 hours it will continue to move toward the northwest at about the same rate or slightly slower with little change in size and intensity," the Weather Bureau said.

"The hurricane center should pass near San Salvador in the Bahamas late this afternoon. All small craft in the general area of the Bahamas should remain in port beginning tonight."

The Hurricane had dropped from 125 m.p.h. winds and slowed its forward movement from 20 to 19 m.p.h. as it sped into the Bahamas chain.

Reports from Puerto Rico indicated there was wind and water damage in some parts of the island and transportation was halted, but resumed after the hurricane passed.

A U. S. Navy Neptune patrol bomber took off from Guantanamo Bay, Cuba, to report Betsy's progress.

Its fury flattened wooden buildings in Puerto Rico, caused floods in some Puerto Rico areas, killed one person and knocked out lighting and transportation in San Juan yesterday.

The Miami Weather Bureau said the hurricanes outlying gales extended 150 miles northeastward and 75 miles southward of the storm center.

Harry Backs Rights Plank

CHICAGO (AP)—Former President Truman said today he has been "assured" the Democratic civil rights plank will be one "all Democrats can support."

"It may gag Southerners a little but they'll support it," Truman added at the conclusion of his early morning walk. "The South will not bolt again. They've had too many lessons about that."

Truman denied the suggestion raised by Mrs. Franklin D. Roosevelt that he actually hopes for a convention deadlock with the idea of swinging the delegates later to Sen. Stuart Symington of Missouri for the presidential nomination.

He has announced his support of Gov. Averell Harriman while Mrs. Roosevelt endorses Adlai Stevenson.

"I don't play that way," Truman said. "I'm for Mr. Harriman straight through."

He said he "thinks" the New York governor will be nominated but declined to predict the ballot.

Thieves Steal Jewelry

CHICAGO (AP)—William Benton, Democratic former U.S. senator from Connecticut, reported to police today thieves looted his hotel room of $16,700 worth of jewelry.

WEATHER

SNYDER TEMPERATURES: Saturday's high 103; Low 69; Yesterday's high 102; Today's 7:30 a.m. reading 77.

WEST TEXAS: Clear to partly cloudy with a few isolated afternoon and evening thundershowers.

Orville Hodge Pleads Guilty

SPRINGFIELD, Ill. (AP)—Orville E. Hodge, ousted state auditor accused of taking about a million dollars of state funds, today pleaded guilty to charges of embezzlement, forgery and confidence game.

Hodge, 51-year-old former official in the Illinois Republican administration, entered the plea before Circuit Judge Clem Smith at his arraignment on 46 state indictments resulting from the million dollar financial scandal.

Reportedly feeling ill and despondent, the dapper, free-spending political figure changed his plea from innocent — previously entered—to guilty as each of the indictments was read to the court.

Reading of the first indictment and the change of plea took more than 10 minutes. It was expected that several hours would be consumed before all the indictments were described to the court.

Boy Electrocuted On Fence Father Put Up

INDIAN HEAD, Md. (AP)—A 5-year-old boy was found dead in his yard Saturday night—draped across an electrified fence his father put up to keep dogs out of his garage.

The victim was Thomas Edward Pearson, a son of Mr. and Mrs. Raymond Pearson. Dr. Edward J. Edelen, Charles County medical examiner, said the fence carried a charge of 21 volts.

Record Set Here In Use Of Water

Hot, dry weather is being reflected by record water consumption in Snyder with records being set daily only to be broken the next day.

"The water consumption here has exceeded 3,000,000 per day for the past four days and yesterday was the first time in history of Snyder that consumption exceeded that figure on a Sunday," Roy Dunlap, city manager, said.

Snyderites used 3,170,000 gallons of water yesterday. Aug. 9 Snyderites used 3,244,000 gallons, an all-time day's record of 3,360,000 gallons, on Aug. 10, and 3,152,000 gallons on Aug. 11.

"Water consumption in Snyder is running a steady 25 to 30 per cent above last year," Dunlap said.

"However, these record usage rates are not causing any difficulties, and everybody can use as much water as he wishes," he added.

The only difficulties experienced this year occurred about two weeks ago when pumps at Lake J. B. Thomas were incapable of pumping as much water as the city of Snyder, the Sharon Ridge-Canyon Unit and SACROC needed at the same time, so all users had to cut back on their demands until the pumps could catch up. But that situation has now been remided, Dunlap said.

A noticeable jump in water consumption was made when a large new water main to southeast Snyder was put into use enabling residents in that part of town to water lawns as much as they wished.

Although a new water consumption record was probably set in July, a speeded up billing system which reduced the billing period by several days for most customers made water consumption figures lower than for June of this year.

"The consumption figures for August will include a longer than usual period, taking in the days saved in July billing period," Dunlap said.

Monthly total consumption for this year so far is: January 28,526,000, February 25,218,000, March 39,982,000, April 32,024,000, May 46,9[illegible],000, June 73,758,000, and July 58,003,000.

Those figures show only the amounts of water for which the city actually sends out bills to customers, and do not include an approximately 30 per cent loss in distribution and from evaporation.

AREA OIL ROUNDUP

South Stonewall Extender Finals

Pan American Production Co. No. 2 P. L. Anderson has been completed to extend Ellenburger production ¾ mile east on the Frankirk field area of South Stonewall County.

On 24-hour potential test, the well flowed 120 barrels of 41 gravity oil, plus 25 barrels of salt water through a 20-64-inch choke and perforations from 6,108 to 6,124 feet.

Gas-oil ratio was 670-1.

Location is 10 miles south of Guthrie, and in section 16, block U, T&P survey.

Humble Oil & Refinng Co. No. 1 Koger, Southeast Dawson County wildcat, developed water on drillstem test from 10,660 to 10,710 feet.

Open one hour, recovery was 42 feet of slightly salt water-cut mud.

Drilling continued below 10,772 feet in lime.

Location is 660 feet from south and east lines of section 32, block 35, T-4-N, T&P survey, four miles southwest of Sparenburg.

Amerada Petroleum Corp. and others were drilling below 12,660 feet in Kent Creek project one mile south of the Arrow (Devonian) field of Southeast Gaines County, after logging shows in Devonain samples.

The Devonian was topped at 12,612 feet, minus datum point of 9,481 feet, making it 18 feet high to Amerada's No. 2 R. Whitaker, temporarily abondoned project ¾ mile to the north.

It also is 16 feet low structurally to the nearest Devonian producer.

Location is 16 miles southeast of Seminole, 1,980 feet from north and 1,800 feet from west lines of section 6, block 311, Gaines County School Land survey.

J. D. Wrather, Jr., of Dallas No. 1 P. G. Northrup has been completed one-half mile west of the North Robertson (Clear Fork) field of South Gaines County.

The new Clear Fork well finaled for a daily pumping potential of 185 barrels of oil and 6.5 barrels of water through five sets of perforations from 7,099 to 7,223 feet, after 500 gallons of acid.

Wellsite is 11 miles south of Seminole, 620 feet from south and 680 feet from east lines of section 327, block G, CCSD&RGNG survey.

Hiawatha Oil Co. has announced site for a ½-mile south stepout to a recently opened northeast extension area to the Yan-Kee (Canyon) field of Southeast Tom Green County.

The project is No. 3-A Powell, 1,900 feet west, thence 6,381 feet south of the northeast corner of section 7,752, J. Bays survey, 4,000-foot test.

Odds Aren't Safe On The Conventions

CHICAGO (AP) — If conventions were like horse races, you could play the odds and put down a pretty safe bet on the Democratic one opening today.

Trouble is, people are less predictable than horses.

Here are the odds, based on past performance:

The convention will last five days, barring a big row over the nominee. They've ranged from 2 to 16 days over the years since 1832.

The ballot on which the candidate will be nominated would be the 12th if the percentages held steady.

The Democrats have nominated 17 of their 31 candidates, starting with Andrew Jackson, on the first ballot.

But the others took anywhere from 2 to 103 (in 1923, when John W. Davis was named). That's what brings the average up. There were 46 roll calls before Woodrow Wilson got the nomination in 1912 and 44 before James M. Cox made it in 1920.

Lately the Democrats have taken less time naming their candidates. Not since Franklin R. Roosevelt elbowed John Nance Garner aside in 1932 have they taken as many as four ballots.

Chamber Board To Meet Here Tonight

The Chamber of Commerce board of directors will hold its monthly meeting tonight.

The board's meeting will be at 6:30 p.m. at the Village.

Included on the board agenda is setting of the chamber's prize to be awarded the grower of Scurry County's first bale of cotton this year.

The first bale was ginned Friday at Paymaster Gin. It was raised by Leo Schattel on dry land northeast of Snyder in the Plainview community. Schattel also has some irrigated land, but all this cotton came from dryland. The 1,840 pounds ginned down to 540 pounds.

Marilyn, Husband Take Bicycle Ride

ENGLEFIELD GREEN, England (AP)—Sheathed in a formfitting blue slack suit, Marilyn Monroe took her first bicycle ride in the English countryside yesterday. Hardly a British eylid fluttered.

Marilyn pedaled along beside her husband, playwright Arthur Miller, for an hour through country lanes near the home they have rented while she makes a film here.

Her bike ride, which she announced was one of her dreams when she arrived here three weeks ago, went almost unnoticed. There were no fans, no autograph hunters.

Dallas Man Dies

DALLAS (AP)—Robert Slagle Sr., 73, chairman of the board of the Houston Watch Co., died here yesterday of a heart ailment.

Are Your Household Goods and House Adequately Covered In Case of Fire?

Worthington Insurance Agency

Phone 3-3352

1923 24th St.

Snyder

HOSPITAL NOTES

The following admissions and dismissals at the two Snyder hospitals are only those whose names have been released by the hospital.

COGDELL MEMORIAL

ADMISSIONS: Lois Haney, Greenhill Apartments; Morris Turner, 410 Thirty-first Street; W. D. Harless, Route 3; Jay Don Rogers, 3702 Sunset; Steve Holt, 2000 Thirty-fourth Street; Danny Haney, Greenhill Apartments; Larry Haney, Greenhill Apartments; Rhea Maynard, Webber Trailer Courts; Anita Alvarez, General Delivery; Mrs. Oma Vanzandt, 47-07 Avenue J; Ida Mae Brazeil, 30-01 Avenue U.

DISMISSALS: Vera Harless, 291 06 Avenue P; Juliet Forsythe, Beaumont; Joan Hambrick, Del Norte Courts; Dorothy Kilgore, Snyder; Tommie Faye Rogers, 811 Twenty-fourth Street; Mattie Shoemake, 2705 Avenue J; Mary Nell Duggan, 2109 Avenue T; Robert Otto, Snyder.

BATTENFIELD-JONES

ADMISSIONS: Mrs. C. W. Buttrell, Ira; Mrs. J. C. Scott, 608 Twenty-fifth Street; W. J. Breedlove, 2010 Avenue S; Mrs. J. C. Massingill, Route 2; Mary Beth Christian, Box 725; Sam Spikes, 2806 Thirty-seventh Street; J. W. Eades, 1605 Avenue S; Mrs. J. W. Lee, Route 2; W. C. Hammitt, 22-01 Fortieth Street; Teodro Marles, Route 1 Box 74A.

DISMISSALS: Lloyd Knipe, 2700 Avenue S; Janet Weber, Box 1433; Mrs. Norman Ford, Dermott; Mrs. F. M. Richardson and baby, 2711 Avenue O; Mrs. P. W. Birdsall, Route 1; Mrs. C. C. Jones, Knapp; I. H. Jones, Clairemont Route; Mrs. Robert Fountain and baby, Snyder; Mrs. E. C. Phillips and baby, 2411 Thirty-second Street; Damon Ginbey, 1901 Coleman; Mrs. Gene Henderson, 2009 Avenue E; Jim Williamson, 1200 Twenty-sixth Street.

BIRTHS

Mr. and Mrs. Dale Meynig, 409 Thirty-first Street, are the parents of an eight pound, six and one-half ounce daughter, born Saturday at 2:35 p.m. in the Cogdell Memorial Hospital.

Mr. and Mrs. Jesse Alvarez, General Delivery, are the parents of a five pound, 11 ounce daughter, born Sunday at 9 p.m. in the Cogdell Memorial Hospital.

Word has been received here of the birth of a son to the Rev. and Mrs. Ronald Hubbard in Pampa on Aug. 11. The youngster has been named Lee Frederick Hubbard. Rev. Hubbard is a former pastor of the First Presbyterian Church in Snyder.

TV Actors Married

SANTA MONICA, Calif. (AP) — Television performers Adrienne Marden and Wendell Holmes left for Westport, Conn., after their marriage yesterday at the Unitarian Community Church.

TODAY'S MARKETS

AUSTIN (AP) Poultry steady. South Texas 2½-3 lb 19-20. East Texas 18-20, mostly 19. Waco-Corsicana 19½-20.

FORT WORTH (AP)—Hogs 1,200; up 50; choice 17.00-17.25.

Sheep 5,600; steady; good and choice lambs 18.00-20.00; stock lambs 13.00-15.00; ewes 4.50-5.00.

Cattle 7,800; calves 1,800; steady; good and choice steers, yearlings 16.50-20; common and medium 10.00-16.00; fat cows 9.00-11.00; good and choice calves 14.50-17.00; common and medium 10.00-14.00; stocker steer calves 15.00-18.50; steer yearlings 17.00 down.

NEW YORK (AP)—Cotoin was 15 to 80 cents a bale higher at noon today. October 33.32, December 33.29, March 33.11.

CHICAGO (AP) — Butter 499,000; unchanged to ¼ higher. 93 AA 59; 92 A 59; 90 B 57¼; 89 C 55¼. Eggs 10,930; unchanged to ½ lower. 60-68 % per cent A 37; mixed 36½; mediums 34; standards 32; dirties 26½.

STOCK AVERAGES
Compiled by The Associated Press

	Indust.	Rails	Utils.	60 Stks.
Prev. day	273.7	141.4	76.4	189.5
Week ago	272.5	104.5	76.4	188.8
Month ago	272.5	141.7	74.8	188.3
Year ago	239.7	130.3	74.3	171.6

Model, TV Man Wed

BEVERLY HILLS, Calif. (AP) — Television director Gerald Mayer, 37, and Marie Antoinette Evich, 29, were married yesterday. Mrs. Mayer is a model known professionally as Toni Evans. Mayer is a nephew of movie executive Louis B. Mayer, who was among the wedding guests.

CANYON DRIVE-IN
DIAL 3-7212 - BIG SPRING HIGHWAY

Tonight and Tuesday

The famed Pulitzer Prize play... on the screen at last!

COLUMBIA PICTURES presents WILLIAM HOLDEN picnic KIM NOVAK BETTY FIELD · SUSAN STRASBERG · CLIFF ROBERTSON AND CO-STARRING ROSALIND RUSSELL AS ROSEMARY

CINEMASCOPE Color by Technicolor

Feature No. 2

PLUS COLOR CARTOON

STARTING WEDNESDAY
FIRST RUN IN SNYDER!

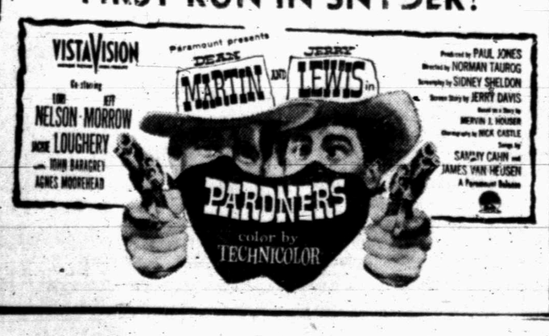

Final Weeks Of Campaign Proving Hot

By The Associated Press

Sen Price Daniel and Ralph Yarborough plunged Monday into the final two weeks of their campaign for governor. The drive has become as hot as the weather.

Daniel will visit Gatesville, Temple, Cameron, Taylor and Georgetown with a television address at Austin Monday night. Tuesday night he will stop at San Marcos and New Braunfels en route to San Antonoi for another night TV speech.

Yarborough plans to appear at the Veterans of Foreign Wars convention in Dallas Wednesday and at an old settlers' reunion at Quitman Thursday.

The candidates for attorney general also plan extensive campaigning.

Will Wilson of Dallas was in Fort Worth Monday where the State Democratic Executive Committee met to canvas the July 28 primary.

Wilson will be in Fort Worth through Tuesday, go to Beaumont Wednesday, Port Arthur and Orange Thursday and Tyler Friday.

Tom Moore of Waco was to be in Dallas Monday before going to Tyler for a night meeting. Tuesday he plans to visit Marshall, Jefferson, Atlanta and Texarkana.

Daniel proposed at Waco that a new study be made of the state's responsibilities to the mentally ill and to the aged.

He said if elected he would ask the Legislature to authorize a commission to make such a study.

"We've come a long way in the past few years, but there's still plenty of room for improvement," Daniel added.

Loot Included All But The Hole Itself

DENVER (AP) — About the only thing burglars didn't take in a weekend job, the manager of a swimming pool construction firm said today, was the hole itself.

Raymond P. Sweeney said the burglars drove off with 74 concrete moulds and a complete diving tower. The loot was valued at $3,690.

24 Violent Deaths Recorded In State

By The Associated Press

Violent death tolls in Texas spurted into holiday proportions over the weekend.

At least 24 violent deaths were reported, 19 in traffic. Four died in shootings and one in a house fire.

Three persons were killed in each of two separate traffic accidents.

Mr. and Mrs. Horace Hall and their son, Keith, were killed in a two-car collision 12 miles north of Stinnett Sunday night. Seriously injured was Eric Fletcher Jr. of Wellington.

A Houston carpenter, J. C. James, was shot to death late Sunday in a home on the outskirts of Dallas. A tavern waitress, 40, was questioned.

Mrs. Millie Palmer, about 80, burned to death in her Sherman home.

Killed in a head-on collision near Palmer Saturday were Donnell Albee, 46, of Waterloo, Iowa; his brother, Ronald, 37, of Dallas; and their mother, Mrs. Rula Albee of Cincinnati.

Samuel Sanders, 58, was found shot to death in his Dallas home Sunday. Suicide was ruled. Sanders had lived alone since the death of his wife.

Sgt. Thomas Shell, 25, of Ft. Hayes, Ohio, was killed at Waco in a headon auto crash Sunday. A service man in the other car suffered serious hand and arm injuries.

Delmore Taylor, 39, of San Angelo, was killed Sunday when his car overturned on U.S. 277 near Eldorado.

Lester White, 60, and his wife, 58, were killed in an auto collision on U.S. 183 at Lockhart Sunday. The driver of the second car, Eladio Juarez, 21, of Lockhart, was injured.

DeWitt Johnson, 33, of Dallas, was shot to death late Saturday night as he sat on a bar stool in a crowded night club.

Services Are Held For Mrs. Shirley

Mrs. T. L. Shirley, 91, of Frost, died Friday in her home. She was the mother of Mrs. G. S. Cook, formerly of this county.

Other survivors are four grandchildren, Mrs. W. R. Sterling, Jr of Ira, Mrs. Max Morris of Amarillo, Marshall Cook of Lubbock and Lt. Cal Shirley Cook of El Paso; ten great grand children and two great, great grand children.

Funeral services were held Saturday in Frost with burial in the Salem Cemetery.

Trail Drive In Last Times Tonite!

Escape Tale Just A Hoax

HUSUM, Germany (AP) — Police say a man who claimed he escaped from a Communist freighter carrying arms to Egypt is just a runaway farm hand.

The man touched off an international police probe last week by recounting a bizarre cloak and dagger tale when he was found stranded on the North Sea beach near this Frisian town.

He told German authorities he was Rene De Marsou, a Swedish national from Stockholm serving as first officer on the 1,200-ton East German freighter Lenin. He said two companions were lost after the rubber boat in which they escaped sank in a hail of bullets from the Red crew.

Police got suspicious when they learned the Stockholm city registry did not list "De Marsou." Nor did Lloyd's registery list any East German ship named Lenin. Finally, police said, the man admitted he was a farm worker who ran away from his last employer.

—ANNOUNCING—

OPENING OF DR. V. E. SANDERSON'S

Chiropractic Clinic

OFFICE HOURS: 9:00 A.M. to 12:00 NOON
2:00 P.M. to 6:00 P.M.

1208 - 25th. Snyder, Texas Dial 3-5363

PALACE TODAY - TUESDAY AND WEDNESDAY

OUT OF THE DARKEST HEART OF AFRICA!

VICTOR MATURE · JANET LEIGH
SAFARI
A COLUMBIA PICTURE Color by TECHNICOLOR
CINEMASCOPE

Starlite DRIVE-IN TONIGHT AND TUESDAY

The Sensational Successor to "From Here to Eternity"!

WILLIAM HOLDEN picnic KIM NOVAK ROSALIND RUSSELL

CINEMASCOPE TECHNICOLOR

SECOND FEATURE

"URANIUM BOOM" · Dennis MORGAN · Patricia MEDINA

Together they've answered countless anxious calls for help, comforted the sick, delivered words of reassuring advice.

A Doctor and his telephone

by Don Davis, Telephone News Reporter

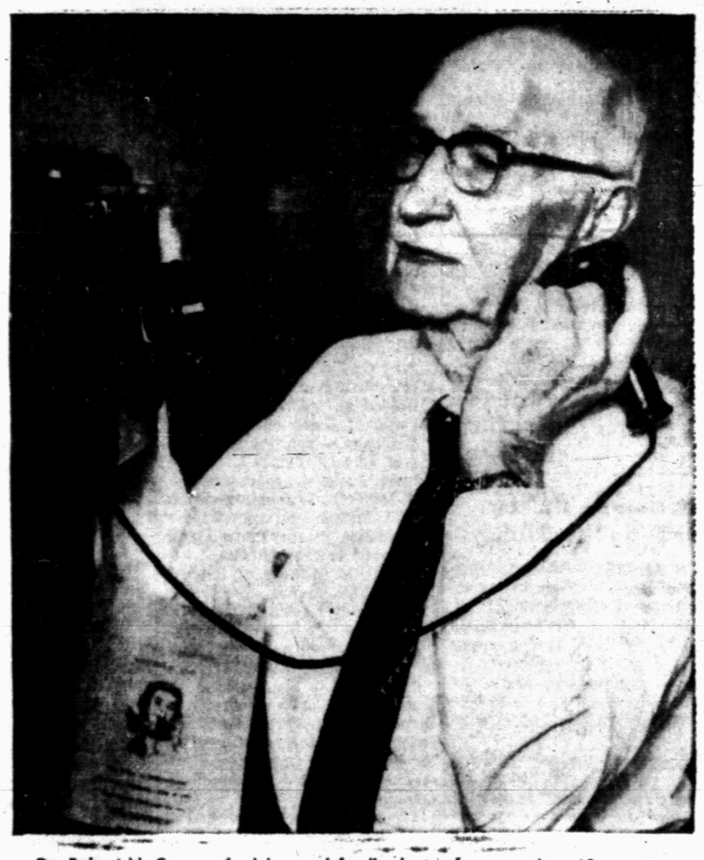

Dr. Robert N. Crews, physician and family doctor for more than 60 years. His practice has touched the lives of thousands of friends and neighbors.

His hand is steady, his step is firm, his spirit is brisk. It's as if the passing years were bent on keeping Robert Crews eternally young, so that a life of dedicated service might continue on and on.

For, you see, Robert Crews is a doctor. Still active at 85, he's been healer, advisor and friend to his neighbors since before the turn of the century.

BRINGS BACK BYGONE DAYS

To sit and talk with Dr. Crews is to reminisce of the horse-and-buggy and the Model-T, to picture in your mind a lonely figure in the dead of night on his way to answer a call for help, to feel deeply grateful for such men who ask so little and give so much.

But Dr. Crews neither seeks full credit nor thinks it's due him. Not that he belittles his career. He is quite proud of it. He only insists he had help—and lots of it. Maybe that's why, when the conversation got around to his telephone, he spoke with the warmth of a man talking about an old and valued friend.

"I guess I share more memories with my telephone than with almost anyone or anything," said Dr. Crews. "My telephone's been a part of my life and my work so long we're an inseparable team. Why, taking away my telephone would be like taking away my stethoscope and thermometer!"

TELEPHONE TAKES OVER

To illustrate his dependence on the telephone, Dr. Crews' favorite story concerns a worried mother, a child sick with the croup, and a raging blizzard.

The mother's frantic telephone call came late at night. Could the doctor help her child who seemed to be growing worse every minute? With eight impassable miles of blizzard and deep snow between him and the child, Dr. Crews had to rely on the telephone.

He prescribed and explained treatment for the mother to give—then kept in touch by telephone until he was sure the child was out of danger.

Can you imagine the comfort and peace of mind Dr. Crews and his telephone brought that mother that night?

NO GREATER VALUE

We owe much to men like Dr. Crews. For telephone service to have shared so fully in his accomplishments is a high honor indeed. No service could offer a greater value than that of providing a day-and-night link between you and your doctor.

May Dr. Crews and his telephone be together for many years to come.

Southwestern Bell Telephone Company

CALL BY NUMBER... IT'S TWICE AS FAST

ITS VACATION TIME for Mr. and Mrs. Glendon Bynun and Harley Fred of 1909 Fifteenth Street. They recently enjoyed a three day cruise aboard the SS Queen of Nassau from Miami, Fla., to Nassau, Bahamas .The Bynums are pictured on the promenade deck of the ship preparing to go ashore for sightseeing activities in Nasau. On their list of musts was a visit to tropical Paradise Beach, browsing through the Typical British shops, bargaining with the natives in the straw markets and enjoying the 'goombay beat' of the native night life.

WOMEN'S CALENDAR

MONDAY

Hi-Travelers Bridge Club meets at Mary Lynn's Tea Room at 7:30 p.m.

TUESDAY

The Yearbook Committee of the county home demonstration Council meets at 9:30 a.m. in the County Extension Office.

The Elementary 4-H Club meets at 2:30 in the County Extension office.

Jayceettes meet at 7:30 p.m. at The Village.

O. E. S. Study Club meet at 7:30 p.m. with Mrs. Dub Edwards, 126 Twentieth Place.

WEDNESDAY

Duplicate Bridge at 8 p.m. at Mary Lynn's Tea Room. The public is invited.

WSCS Epworth Sub District Seminer at 9 until 11 a.m. in the First Methodist Church.

THURSDAY

Ira P-TA meets at 2:30 p.m. at the Ira School.

Ladies Auxiliary of the Fire Department meet at 7:30 p.m. at the Fire Station.

O. E. S. stated meeting will be held at 8 p.m. at the Masonic Hall.

FRIDAY

Ladies Golf Association meets at the Country Club. Tee-off time at 8:30 o'clock.

Esther Circle of the North Side Baptist Church meets at 2:30 p.m. at the church.

Picnic Is Held Here

The Home Demonstration Clubs of Scurry County held their annual picnic Friday night in the Towle Memorial Park. Following the supper the 4-H Club girls were in charge of the entertainment.

A skit on electric safety, "The Minutes of a Ghost Convention," was presented by Ann Miller, Jacqueline Martin, Nelda Evans and Robin Beaver of the Fluvanna 4-H Club, assisted by Mrs. Alf Beaver and Mrs. Morris Miller.

Wanda and Nell Hudgins and Betty and Judy Ethridge of the Pyron 4-H Club sang "On Top of Old Smoky" and "Vaya Con Dios." They were accompanied by Nell Hudgins on the accordian.

Shirlene Morton of the Junior High 4-H Club told about electric camp and gave a demonstration of making a lamp.

Ann Miller of Fluvanna and Fern Hillis of Plainview conducted a "Junior Olympic" event in which all guests participated.

Alma Nell Hillis and Fern Hillis of the Plainview 4-H Club were responsible for entertainment for the younger guests at the picnic.

You'll Love A Jumper

IT'S so practical, and really a quick-change artist when you add a crisp blouse or brilliant sweater. Bow-tied blouse included.

No. 1513 with PATT - O - RAMA included is in sizes 9, 11, 12, 13, 14, 16, 18. Size 11, jumper 3⅝ yards of 35-inch; blouse, short sleeve, 2⅜ yards.

Send 35 cents in coins for this pattern to IRIS LANE, Care of Snyder Daily News, Box 438 Midtown Station, New York 18, N.Y.

Don't crush those sandwiches you are planning to store in your freezer: pack them into a box and serve them before two weeks go by.

UNDECIDED ABOUT BUYING— RENT A PIANO OR ORGAN
● 6 Wks. - $25.00
● 6 Free Lessons
Needlecraft & Music Shop
East Side of Square Dial 3-3961
Representing Jenkins Sheet Music & Accessories
Music Co. Of Texas Pho. 3-3961

PRINTING
Feather Printing Co.
Print Anything - Appreciate Everything
Letter Press Offset
1907 25th St Phone 3-6331

WHAT'S GOING ON

Linda Slocum and Jerry Jo Kelly of Aledo and Bessie Burk Harrell of Cresson were house guests over the weekend in the home of Mary Jo Harrell, Lamesa Highway.

Recent guests in the George Gibson home were Mr. and Mrs. Sid Gibson of Lubbock, Mrs. Gil Biggers and Mr. and Mrs. Mark Biggers of Paris, and Mr. and Mrs. C. P. Vineyard of Mount Pleasant. Also the Gibson's daughter, and her family, Mr. and Mrs. Wortham Crow of Anson. They had just returned home from Boulder, Colo. where they attended the University of Colorado the first semester.

Mrs. E. H. Henderson and E. H. Jr., 109 Twenty-fifth Street, recently spent the day in Gail in the home of her parents, Mr. and Mrs. Preston Sharp.

Mr. and Mrs. Willie Gibson and family of Las Crucese, N. M. are visiting his parents, Mr. and Mrs. George Gibson.

Mr. and Mr. R. K. Miller and Kenny of Houston were recent guests in the home of Mr. and Mrs. S. W. Burgess, 2803 Avenue M. Mrs. Miller and Mrs. Burgess are sisters.

Mr. and Mrs. O. J. Casstevens of Fort Worth returned home Friday after spending the week in the home of Mr. and Mrs. T. A. Faver, 2005 Avenue M.

Mr. and Mrs. Bobby Foster and Gary Bob of Oklahoma City, Okla. are spending about ten days in the home of her grandmother, Mrs. Mattie Fisher, 1100 Twenty-eighth Street.

Mrs. Ellis Jones of Nashville, Ark. is spending this month in the home of her daughter and her family, Mr. and Mrs. O. K. Fletcher, 2804 Avenue F.

Mr. and Mrs. Ford Spikes and Van of Wink spent Thursday through Saturday in the homes of their parents, Mr. and Mrs. T. J. Sterling, 2511 Thirtieth Street, and Mr. and Mrs. Sam Spikes, 2806 Thirty-seventh Street.

Avocado cocktail: halve an avocado and remove seed. Scoop out flesh carefully and dice; mix the tiny pieces of avocado with diced orange and French dressing, then pile back into shells.

4-H Club Meet Held

The Loraine Highway 4-H Club met in the home of Helen Stirl for it's last regular meeting of the summer, recently.

Recreation was led by Helen Stirl and a demonstration on keeping 4-H records was given by Miss Ruby Butts, County Home Demonstration Agent.

"Keeping records is a good habit to form early," Miss Butts said. She explained the record forms and told the girls that although the awards given in 4-H Club must necessarily be based on written records, the good work habits formed were a lifelong value to them.

Miss Stirl exhibited a freezer full of food, which she had helped to prepare. In the freezer were lamb, chicken, okra, beans and peas, grown at home, besides pies and other prepared foods.

Refreshments of home grown watermelons and cantaloupes were served to the club members, Miss Butts and Mrs. H. W. Butts.

Watermelon Feast Held In Park Here

The Friendly Training Union of the First Baptist Church held a watermelon feast in the livestock barn in Towle Memorial Park Friday night. Twenty-two members and guests attended.

Guests other than families of members were Mr. and Mrs. Joe T. Bohannan and son.

Following the watermelon supper the group participated in discussion of ways to improve attendance and to get more members.

Recreation consisted of croquet and group games.

Mrs. James Beaver Honored At Shower

Mrs. James Beaver, 3101 Fortieth Street, was honored Saturday from 3 to 5 p.m. with a pink and blue shower given in the home of Mrs. Gordon Smith, 2507 Thirtieth Street.

Hostessess were Mrs. Gordon Smith, Mrs. Rex Miller, and Mrs. Ed Kerley.

Twenty-four guests were served refreshments of cookies and Cokes.

Gifts were arranged about a centerpiece of a large pink umbrella, and the guests were given small pink and blue umbrellas as favors.

SCHOOL FAVORITES—The second-grader at left wears a fitted coat in dark green and red wool with deep green velvet collar, bow and buttons, with bonnet to match. Big sister is set to keep warm in any weather in a classic dark gray alpaca coat with pearl buttons and roomy pockets, with new narrower lines. Both designs are by Bambury.

New School Coats Have Narrow Line

By DOROTHY ROE
Associated Press Women's Editor

MAJOR INVESTMENT in any back - to - school wardrobe is a coat which will see the young fry smartly through a long, hard season, from snowballs to Sunday School.

Mom will be wise, therefore, if she examines fabric labels carefully, selects a sturdy wool or a proven blend that will stand the gaff, dark enough not to show soil easily, cut on the simple line that always are best for school girls.

This fall there are some new wrnkles n the school coat line-up Lines are narrower than last year, usually sloping gently from the shoulders, slightly wider at the hemline. Dark, rich colors are the tops, with brown and black combinations high in favor. There's a dark chocolate brown,that is particularly good in classic alpaca coats, while dark muted plaids also are important.

The new coats may be either fitted or lose, both styles being equally smart. Linings take on new interest this year, also. There are many milium linings, giving all-weather comfort. Sometimes a contrasting lining is used, with a scarf to match.

Hooded coats are all over the place for winter, as the younger set catches up with the sports-car trend.

Chesterfields, reefers and the perennial boy - coats are still top favorites for the school crowd, who are inclined to like their fashions classit.

AUTO BEAUTY SERVICE
Ph. 3-3380 1803-24th
TRAINED MEN
COURTEOUS
AND DEPENDABLE
SERVICE
LET US DO YOUR AUTO
WASH - POLISH - WAXING

Mike Edwards Is Given Party Here

A birthday party honoring Mike Edwards on his second birthday was given Saturday afternoon by his mother, Mrs. Dub Edwards in her home at 126 Twentieth Place.

Clown decor was used throughout the house with favors of clown party hats and miniature batons with ballons attached being given to the guests attending.

Birthday cake and punch were served to Lynn Larsen, Tommy, Betty, Tammy and Richard Fikes, Pam and Patty Jackson, Debra Fikes, Pam and Jackie Hartsfield, Cheryl, John Donny and Roevella Brinner and Vickie Edwards.

Add a teaspoon of Worcestershire sauce to that pound of ground meat you are planning to use for hamburgers.

Top rounds of cucumber with well-seasoned cottage cheese and serve with tomato juice. Good for weight-watchers.

PEOPLE 60 TO 80:
TEAR OUT THIS AD
. . . and mail it today to find out how you can still apply for a $1,000 life insurance policy to help take care of final expenses without burdening your family.
You handle the entire transaction by mail with OLD AMERICAN of KANSAS CITY. No obligation. No one will call on you!
Write today, simply giving your name, address and age. Mail to Old American Ins. Co., 3 West 9th, Dept. L842B, Kansas City, Mo.

Science Shrinks Piles New Way Without Surgery
Finds Healing Substance That Does Both— Relieves Pain—Shrinks Hemorrhoids
New York, N. Y. (Special) — For the first time science has found a new healing substance with the astonishing ability to shrink hemorrhoids and to relieve pain—without surgery.
In case after case, while gently relieving pain, actual reduction (shrinkage) took place.
Most amazing of all—results were so thorough that sufferers made astonishing statements like "Piles have ceased to be a problem!"
The secret is a new healing substance (Bio-Dyne*)—discovery of a world-famous research institute.
This substance is now available in suppository or ointment form under the name Preparation H.* At your druggist. Money back guarantee.
*Reg. U. S. Pat. Off.

Ethylene dibromide, exclusive in Chevron Supreme, puts new life in high-compression engines!

New life — new freedom from knock — more power — longer valve and piston life — all are yours in today's most modern motor fuel—Chevron Supreme with Skypower.

First developed to combat power-robbing deposits in airliner engines, this aviation fuel formula, *ethylene dibromide*, now does the same thing for your car in Chevron Supreme.

You'll *feel* the benefits of Skypower when you surge up steep grades, pass easily, safely on the highway, get instant response in stop-and-go traffic.

And Chevron's famous carburetor-cleaning "Detergent-Action" works with Skypower to give you extra gas mileage, smoother idling.

Start enjoying really modern motoring today. Get Chevron Supreme to get *all* the power your high-compression engine can deliver. If your engine has lower compression, you'll get peak power from Chevron Regular.

CHEVRON SUPREME GASOLINE

We take better care of your car

CHEVRON DEALER

Sold only at CHEVRON-STANDARD OIL Stations

Bible Thought

For there is not a just man upon earth, that doeth good, and sinneth not. Ecclesiastes 7:20.

EDITORIALS

Bid For Pappy's Votes

Ralph Yarborough's bid for the lion's share of the third of a million votes that went to W. Lee O'Daniel in the first gubernatorial primary was prompt, lusvid and almost frantic.

Pappy O'Daniel, like Jim Ferguson before him had a certain irreducible minimum of votes—called "vest pocket" votes in old Jim's day—which stuck to him through thick and thin. Nothing Pappy or anyone else could say or do could alienate them. But it does not necessarily follow they would vote for anyone else even if Pappy told them to, and so far Pappy has not made his position known as between Yarborough and Price Daniel.

But both as governor and senator, O'Daniel had a strong following of conservatives, and some of his opponents in the first primary this year pointed out that as senator he had voted with the Republicans most of the time.

What success Yarborough may have trying to corral the basically conservative O'Daniel vote in the runoff for himself remains to be seen, but it is interesting to note that the "liberal" candidate is willing to permit such conservatives as voted for Pappy to climb aboard his bandwagon—and much obliged.

But from the way he continues to talk aboue the "bolters" of 1952, somewhere near one million, he might give the impression that no other kind of conservative need apply.

Since he trailed Price Daniel by more than 160,000 votes in the first primary Yarborough will need to capture the bulk of the O'Daniel vote to have a chance. As the liberal-labor candidate he can hardly count on gathering many votes from the followers of the fourth man in the race, J. Evetts Haley, the most conservative candidate of all. And there were around 100,000 voters in the Haley fold.

This newspaper believes Price Daniel offers the best chance of giving Texas a thoughful, responsible administration, with a minimum of the bickering that has afflicted the state in recent years. He has conducted himself with docorum and restraint and refused to engage in the type of abuse and recrimination that has marred Texas politics for years.

Panama And Suez

Russia, finding fault with details as usual, finally accepted the invitation to attend the London conference on disposition of the critical Suez Canal dispute. Perhaps by the time this sees daylight Egypt, also finding plenty of fault with the arrangements, probably will have accepted also, rather than be frozen out.

Meantime, the nationalization of Suez by Egypt's President Nasser and the chain reaction of crises touched off thereby, has caused people to become conscious of the importance of that 105-mile-long, 46-foot-deep ditch to the commerce of the world, more especially to Britain and Western Europe.

Any program to internationalize the Suez is sure to revive the perennial subject of doing the same to the Panama Canal. The U. S. will have to defend its unilateral control of Panama, though President Eisenhower said on August 1 that "the conditions are not the same."

One way in which "conditions are not the same" is that the Suez Canal Company was granted only a 99-year lease from the Khedive of Egypt, which expires automatically in 1968, come what may. On the other hand the U. S. signed a treaty on November 18, 1903, with the Republic of Panama under which the U. S. was conceded the use, occupation and control of a 10-mile wide Canal Zone "in perpetuity." How Colombia's parliament refused to sign this concession and Panama seceded and set up a separate republic to make the treaty possible is another and longer story. Theodore Roosevelt promptly recognized the new republic and the treaty was negotiated.

The same man who dreamed up Suez and built it also dreamed up and started the Panama Canal—the Frenchman Ferdinand de Lesseps, who had been French counsul general before he gained the Suez concession from the Khedive in 1854. When de Lesseps was 74 years old, in 1878, he obtained a concession for the Panama Canal from Colombia and construction began in 1881. But the French company suffered bad management, and yellow fever killed workmen by the thousands, and it remained for the United States Army to build the waterway and open it to world commerce. The first ship passed through August 15, 1914.

THE SNYDER DAILY NEWS

Published Sunday morning and each evening except Saturday by the Snyder Daily News at Snyder Texas. Entered as second-class matter at the Post Office at Snyder, Texas.

HERBERT FEATHER, Publisher

SUBSCRIPTION RATES: by CARRIER

In Snyder 30 cents per week; one year, $15.00; per month, 1.30. By mail in Scurry and adjoining Counties one year $8.95. Balance of Texas, one year $10.25.

MEMBER OF ASSOCIATED PRESS

The Associated Press is exclusively entitled to use for republication all news dispatches credited to it and not otherwise credited to this newspaper also local news published herein. All rights reserved for republication of special dispatches..

Any erroneous reflection upon the character, standing or reputation of any person, firm or corporation which may occur in the columns of THE SNYDER DAILY NEWS will gladly be corrected upon being brought to the attention of the management.

All unsolicited articles, manuscripts, letters and pictures sent to the Daily News are sent at the owner's risk and the Snyder Daily News expressly repudiates any liability or responsibility of their custody or return.

The publishers are not responsible for copy omissions, typographical errors or unintentional errors that may occur other than to correct in the next issue after it is brought to their attention.

Area Of Agreement

Question For Business: How To Compete During Time Of Rising Costs And Prices

By WALTER BREEDE JR.

NEW YORK, Aug. 13 (AP)—Business faced up to a 64-billion-dollar question this week—how to meet tightening competition at a time of rising prices and costs?

The dilemma, already taking shape, was expected to become more acute in the fall when steel, automobiles and other heavy industries swing back into full production.

Several business leaders warned that any major price boosts this year might not sit too well with consumers. Others said consumers, with pay envelopes fatter than ever before, would take a slow and gradual inflation in their stride.

Meanwhile there wasn't the slightest doubt but that the price spiral was curving upward—and that in the constant tug-of-war between inflatio and deflation, inflation was exerting the stronger pull.

The $8.50-a-ton increase in the average price of steel, coming hard upon settlement of the month-long strike, touched off the inevitable chain reaction.

Compensating boosts were promptly announced by manufacturers of a long list of industrial products from rivets and track bolts to wire cable and rigid electrical conduit.

Anticipating the steel price rise, several home appliance makers—Bendix, Frigidaire, GE, Kelvinator, Norge and Westinghouse—had hoisted their prices even before settlement of the strike. This week they were joined by Admiral and Apex.

The aluminum industry settled its labor dispute on the basis of the three-year, no-strike contract granted by the steel producers. quick as a flash, aluminum prices jumped 1 cent a pound, to 25 cents. New York custom smelters upped copper prices half a cent a pound to 39½ cents—the fourth such increase since July 6.

If you're a businessman who travels a lot, you may soon find yourself paying substantially more for a first-class railrond ticket. Six Eastern railroads asked the Interstate Commerce Commission this week to approve a 45 per cent rise in first-class passenger rates. If the appeal goes through, the first-class fare from New York to Chicago—now $55.25—will jump to $76.50.

There were reports, too, that the lines were drawing up an application to the ICC for another round of freight rate boosts. They got their last increase—6 per cent—in March. Truckers, paying higher federal taxes on fuel, tires, vehicles and parts to help finance the government's 37 - billion - dollar highway program, talked of boosting their charges.

Department store executives, pondering higher markups to offset higher costs, were advised to hunt other ways of lifting profit margins. Higher markups, said Harvard University's professor of retailing, Malcolm P. McNair, "don't seem the right approach" in an era of high competition.

Prosperity was underscored this week by the latest government statistics on employment—66,655,000 Americans holding jobs in July, the highest total ever recorded. This total showed a thumping increase of 1,700,000 over the same month last year. Biggest gain was in the building trades; factory employment tapered off slightly.

Also at a new high was another key economic indicator—construction spending. Dollar outlays for new construction soared to a July record of $4,200,000,000. That raised the total for the year so far to $24,100,000,000—a gain of 500 millions over the first seven months of 1955.

Shortages popped up at several points this week. Caterpillar Tractor Co. announced shutdowns at three Illinois plants because of a shortage of Steel. With the steel industry still producing at little more than half capacity (operations this week were scheduled at 52.4 per cent), the scramble for hard-to-get types of steel was expected to continue.

Auto production eased back as the industry plunged deeper into model changeover preparations.

Warm Weather Fans Might Be Happier On The Sun

By HAL BOYLE

NEW YORK (AP)— Odd things a columnist might never know if he didn't open his mail:

That warm weather addicts who complain this has been to cool a summer might be happier if they lived on the sun. The temperature there ranges from 10,000 degrees on the surface to 36,000,000 degrees in the center.

That it takes the sun about 27 days to rotate on its axis. The heat makes it lazy.

That the popular impression tuberculosis has been whipped just isn't so. In the United States one person died every 27 minutes of this disease in 1955.

That nine ounces of beef a day will provide all the protein you need, and—goody, goody!— there are 917 million cattle in the world

That singer Frances Langford, who had been a lyric soprano, earned fame and fortune with her voice after a tonsilectomy changed her into a contralto. But when I had my tonsils out all I got was a sore throat—and a bill.

That most people have no idea how busy their bodies really are. Every second—even when you're sleeping—three million of your red blood cells die, three million new ones are born.

That some nerve impulses travel up to 300 m.p.h. Well, we always knew it doesn't take long for a woman to feel hurt.

That bandleader Sammy Kaye spends his spare time between shows on one-night stands reading the English philosophers.

That tornadoes took 1,766 lives in America between 1945 and 1955.

That if the ticking of a clock in your bedroom keeps you from sleeping, you can silence it by covering it with a glass bowl. Yeah, but where does that leave the goldfish?

That the Leningrad radio has announced many schools in the Soviet Union won't hold their usual history examinations this year. Wonder why?

That songbird Teresa Brewer, whose records sell in the millions, doesn't own a piano and never sings a note at home.

That mighty Mickey Mantle has a long way to go if he wants to catch up with Ty Cobb, who hit .300 or more for 23 straight seasons and was still a star at 40.

That about 1 in 600 youngsters has a form of brain damage, often undetected, which prevents him from learning to read well.

That Hollywood has lost its monopoly of private swimming pools. Americans all over the country bought 26,500 backyard pools last year at a cost of 78 million dollars.

That obert Q. Lewis, the bespectacled television humorist, has received proposals from 324 leap year lovelorn ladies. Some 22 per cent of the girls confided they wore horn-rimmed glasses, too.

That while we're on the subject of love a poll of 3,000 ladies showed 65 per cent believed men who smoke pipes are more attractive than those who don't. But one girl — bless her honest heart—wrote: "Any man is attractive no matter what he is doing."

BUCKLEY

"ANYONE FOR TENNIS ?"

In Politics It's Hard To Read Scores, Even When You're Armed With Scorebook

By ARTHUR EDSON

CHICAGO, Aug. 13, (AP)—In the strange and fascinating game of politics, it often is hard to tell the score even when looking at the scoreboard.

This truth probably will be demonstrated more than once during the Democratic National Convention starting today. To illustrate that there's more to politics than meets the innocent eye, you need go back only four years, to the Democrats' last meeting here.

Any stranger who dropped in on that often hectic convention, along about 6 p.m. of July 25, 1952, would have found the Democrats finishing their second vote on who should run against Gen. Dwight D. Eisenhower.

The results:

Sen. Estes Kefauver of Tennessee, 362½ votes, a tidy gain of 22½ votes over the first ballot.

Gov. Adlai Stevenson of Illinois, 324½ votes.

Sen. Richard Russell of Georgia, 294.

Averell Harriman, then mutual security director and now governor of New York, 121.

The remaining votes were scattered among six other candidates No one was close to the 616 votes required.

At 6:15 p.m. Chairman Sam Rayburn called a recess.

At 8:45 p.m., the convention was back in business.

Who had talked to whom—and what promises had been made, if any—was not disclosed, but the delegates had scarcely settled in their seats when the decisive blow came. Harriman went out of the race, and swung his support to Stevenson. Moments later he was followed by Gov. Paul Dever of Massachusetts, who said Stevenson would get his state's 36 votes.

As the third ballot started, here came Kefauver, escorted by Sen. Paul Douglas of Illinois. Kefauver looked like a fighter who didn't know what hit him.

Vainly he tried to get the floor, presumably so he too could throw in the towel. But the parliamentarian, Rep. Clarence Cannon of Missouri, ruled no.

"You can't break into a roll call," Cannon said, "with an earthquake."

And so Kefauver sat there, beaten and helpless, until the clerk called, "Tennessee." Whereupon at last he was able to take himself out of the race.

He as followed to the microphone by Russell, who also took his name down. He didn't seem in the least surprised at what was happening.

Although the victory had been in the bag for Stevenson for some time now, not until the next state, Utah, voted were the strings pulled tight. On the second ballot it had given Stevenson only half a vote. Now its 16 votes gave him 617½, or 1½ more than he had.

Kefauver still had 275½ and Russell, with the South solidly backing him to the last, had 260.

It didn't matter. In the official record what is listed as an unidentified voice from Minnesota proposed making the vote unanimous. And it was.

So our bemused stranger, who only a few hours before had seen Kefauver running doggedly if not briskly in front, now could stick around to hear President Truman assure the crowd that Stevenson would be his successor.

This time, Kefauver threw in the towel early. Two weeks before the convention, he dropped out and urged his supporters to back Stevenson.

Since Stevenson, no longer reluctant, already was well in front, he looks like a shoo-in to repeat.

Still, 1952 provides a timely lesson. In politics, as at the race track, no matter how far your choice is ahead, there's no payoff until he hits the finish line.

New Program For Disabled Goes Into Effect Next Year

By JOE HALL

WASHINGTON (AP)—A new program of payments to totally disabled workers, rounding out the series of basic protections for the nation's families envisioned when Social Security was set up 20 years ago, goes into effect next year.

The program is provided under the Social Security bill passed by Congress just before it adjourned late last month, and signed by President Eisenhower. The disability provision was sponsored by Democratic leaders.

Stringent requirements must be met before a disabled person can qualify. Experts in the Social Security Administration estimate 300,000 disabled persons will receive payments in the first year, and that in 25 years one million will be on the rolls.

Local Social Security offices will begin receiving claims for benefits Oct. 1. First checks will go out next July.

The applicant must be at least 50 and must meet this test:

"Inability to engage in any substantial gainful activity by reason of any medically determinable physical or mental impairment which can be expected to result in death or to be of long-continued and indefinite duration."

The monthly checks will not start until the disability has been in effect six months.

Finally, the recipient must meet all of three requirements of Social Security coverage in a job or in self-employed work for which Social Security taxes were paid. These are:

1. One and a half years of coverage in the last three years.

2. Five years of coverage in the last 10 years.

3. Coverage for half the time since 1950 or, alternatively, for 10 years.

A person in covered employment for the last five years thus would meet all three tests.

A worker disabled some time ago and now 50 or over can apply at once for the payments. In his case, the Social Security coverage requirements would run in the years preceding the date of his disablement.

The applicant must furnish proof of this disability. At the local Social Security office, he can find it he has thenecessary coverage and if his disability is severe enough to make him potentially eligible.

If he passes these preliminaries, he will be given medical report forms which he can have filled out by his physician, a hospital, his employer and other sources.

When his file is complete, the local office will send it to the state agency which, under the law, has the responsibility for making the determination of disability. The Social Security Administration will then pass on the claim and notify the applicant of the final decision.

If this decision is adverse, the individual can appeal to a referee of the Socal Security Administration, and has the right to go on to federal court.

In general, however, personality defects, alcoholism or drug addiction will not qualify an individual. Nor will blindness, if the sightless person is able to engage in "substantial gainful activity."

The monthly payments will be the same as the primary retirement benefit for the individual under Social Security, ranging from $30 to $108.50 a month. They are expected to average $70 to $80 a month.

The Social Security tax will be increased effective next Jan. 1 by ¼ per cent each for the employe and employer, and ⅜ per cent for the self-employed individual, to finance the disability payments. The proceeds will go into a separate fund for these benefits.

This will mean a $10.50 tax boost next year for the individual earning $4,200 or more, and the same for his employer. A self-employed person earning the same amount will pay $15.75 more.

WASHINGTON LETTER

Congressman Gives Tips On Good Letter Writing

By JANE EADS

WASHINGTON — If you feel the urge to write to your congressman, make your letter brief. Confine yourself to one subject. Write legibly.

Letters which follow these rules are the ones that get the most attention, according to Democratic Rep. Edgar W. Hiestand of California, who gives some handy tips on writing to congress in "Roll Call," the newspaper of Capitol Hill.

"Letters that run for four or five pages aren't apt to be read thoroughly," the congressman says. "We received one that rambled on for eight pages, covering every subject from the Bible to the hydrogen bomb. At the end the writer added a P. S.: 'Please disregard what I've said in this letter. After re-reading it I've changed my mind about certain points, but after writing it I didn't want to throw it away.' "

But, the congressman hastens to add: "This doesn't mean you should write as briefly as the unsigned writer who sent in only two words on the back of a postcard: 'Drop dead. '"

Rep. Hiestand says one of the joys of a congressman is his daily mail.

"With it he takes the daily pulse of his district," he explains. "From it he learns what his neighbors want — and why. Mail guides but not always determines a congressman's vote on the close issues. A congressman's job is to speak FOR the district, and when the people speak strongly he does not ignore their voice."

Operating one of the busiest post offices in the nation, the House Office Building receives five mail deliveries a day. There are less frequent deliveries on Sundays and holidays, too.

Someone figures out, Rep. Hiestand says, that the average congressman gets about 545 pieces of mail a day, an increase of almost 10 per cent from a year ago.

"Most of the letters are complimentary," he says. "Practically all of them are respectful, even though the writers may disagree violently with the opinions expressed publicly by the congressman. This would indicate to me a public confidence in the representative system of government despite the varying personal opinions held by the constituents of their individual congressmen."

Another bit of advice: "People should, whenever possible, print their names and addresses so that the letters may be answered. It isn't necessary to type. Abuse doesn't pay. The old axiom still holds that you can catch more flies with honey than vinegar. And if you want attention, don't write anonymously."

Businessmen Worry About Dispute Over Suez Canal

By SAM DAWSON

NEW YORK (AP)—A winding 100-mile ditch — already growing obsolete for the bigger ships that a swelling volume of world trade demands in its haste — today worries businessmen as well as diplomatic and military brass.

The Suez Canal dispute has its dollar-and-cents side for U.S. business. The crisis threatens to add another twist to the U.S. consumer's cost of living by raising the price on many imported products.

American businessmen, necessarily making their long-term plans, must weigh the risks of three outcomes:

Or it could lead to a stoppage of traffic, cutting off for a short time many commodities and materials that U.S. manufacturers need. Later they would get them by the long and more expensive sealanes around Africa, this would add burdens to an already heavily loaded merchant fleet and raise the costs of importing the goods and materials.

Or it could bring higher canal tolls, adding to the cost of things Americans use — rubber tires and tin cans, black pepper, tea and burlap bags, metal products made of manganese tempered steel — and perhaps even fuel oil and gasoline, if European petroleum prices should soar from being cut off from Mideast oil except by the long sea route.

None of these things may happen. A peaceful solution, keeping the canal open at going rates, may be found. Even then there's the added chance that as taxpayers Americans, directly or indirectly, may have to pay part of the costs of deepening the present canal or dredging a new one.

The present ditch is too shallow for the latest huge oil tankers, just as are some American ports. The long way around Africa is too slow for the modern business pace and too costly for modern profit margins.

American oil companies with concessions in the Mideast have another worry — the obvious restlessness of the Arab nations as they weigh Nasser's chances of seizing the canal and using its tolls to build a dam on the Nile. Nationalization of property owned by aliens can be a contagious idea.

LITERARY GUIDEPOST

THE COLOR OF GREEN. By Lenard (cq) Kaufman. Holt.

Tom Blunden, once a bank guard but now retired with a bad heart, does what he can with his $150 a month insurance to foot bills in his little house. His wife Mary tends to him carefully, his beautiful daughter Stella brings home a little money to help out.

When this novel opens Stella is engaged to unromantic, plodding but likable used-car salesman, Harry. A slowpoke as a suitor, he is being rapidly displaced by handsome Leon, idle, rich, a flashier boy furiously impatient and demanding. His parents gave him the idea he doesn't amount to much, which is correct; Stella gives him the idea he does, so he must marry her to have the constant comfort of her assurance and to spite his parents. But Mary and Tom warn her to stick to Harry, to drop Leon whom they call unstable and dangerous.

This too is correct. Leon, a psycopath, says again and again to himself, I must not let go, I must keep control, but does let go every now and then with a vengeance.

These people are pictured in the round, tough not quite enough in depth; Kaufman has used this sort of one-track, symbolic character before. Here, instead of Stella, we have, say, Terror; we have the blunderer, the good man, the evil. But they are not empty stock figures, they have a reality which suits the author's purpose. And he succeeds: his people are worked diabolically into a desperate corner and their fate is revealed only in the last five lines. It's a tingler, tense and fast-paced.

BUCKIN' THE LINE

By BUCK FRANCIS
News Sports Editor

WE WERE GOING to retract some of our slanderous remarks made last fall on Tyler's Charles Milstead if he showed up well in the North-South All-Star game Friday night.

But, as it turned out, we're standing pat on everything we said about him because he still hasn't showed us he can play football.

Milstead has won just about every honor that a Texas schoolboy athlete can win but in the two games we've seen him in action, against Abilene in the state finals and last Friday's all-star game at Lubbock, Milstead looked like "Ned in the third reader."

There were six quarterbacks chosen to play in last Friday's game, three for each the North and South squads. Judging from what we saw in the game, Milstead would have to be ranked fifth in the group.

Yet [illegible] ranking him last since one of the quarterbacks chosen, Bennett Watts of Breckenridge, only played a minute or two on offense.

We still haven't "given up" on Milstead, though. The Tyler flash will enroll at Texas A&M this fall.

That will give us several more opportunities to see him in action.

Until then, it looks like Milstead is the "most over-rated football player in Texas schoolboy history.

Winning Season Pays Off For SMU's Hayes

SMU's head basketball instructor, Doc Hayes, knows now what a winning season will bring.

As you know. Hayes led the Southern Methodists to the Southwest Conference cage title last winter.

In a "lobby session" at the coaching school, Hayes related that before last season, he was limited to a very small number in offering full basketball scholarships.

But, after capturing the SWC title last year, Hayes asked the "powers that be" how many scholarships he could offer before setting out on a recruiting campaign.

The reply was this:

"Go out and get what you need."

Hayes landed possibly the biggest prize of them all when he got Avoca's Max Williams on the "dotted line."

Unless something happens, Williams should be another "Slater Martin" of Southwest Conference basketball.

Martin, like Williams, stands well under the 6-foot mark, but he was an All-American through and through.

Those who saw Martin play for University of Texas and then saw Williams in the North-South All-Star basketball game last week, predicts that Williams will be equally as good as Martin if not better.

Spikes Responded When Number Called

Here's another note showing what an outstanding performance Snyder's Jack Spikes turned in in last Friday's all-star game.

Spikes carried the ball nine times and on six of those occasions he made a first down for the North team.

And on both plays Spikes caught a pass, the North made a first down, meaning that the North made a first down on eight of the 11 times Spikes got his hands on the ball.

Spikes, incidentally, got three votes as the "most outstanding back" of the game.

The Texas Sports Writers Association, at a luncheon last Friday hosted by the Texas High School Coaches Association, recommended to the officers of the coaches organization to schedule the all-star football game on a night that won't conflict with the College All-Star game.

The College All-Star game is annually televised and for one thing it hurts the attendance at our all-star game. But the pet gripe the scribes had that it kept some of the writers from seeing both games.

The atendance agnle, of course, is the thing that the coaches organization should think of in setting up the dates for next year's all-star game.

Lubbock is to be commended for its "blacking out" the college all-star game last Friday night. This was done so as to not hurt the high school all-star game crowd.

As result, Friday's all-star game drew the third largest crowd, 14,146, in the 22-year history of the game.

WINS TAM O'SHANTER

Kroll Bags 1st Major Crown

By JERRY LISKA

CHICAGO (AP)—Ted Kroll, golf's Purple Heart hero, has captured the game's richest prize, the $50,000 top swag of the "World" tourney.

There was more than poetic justice as the 37-year-old Kroll, long seeking a major title, hit the jackpot with a sizzling 15-under-par total of 273 at Tam O'Shanter yesterday and prepared to pocket another $50,000 in exhibition money.

Kroll, who is short (5-8½), compact (152) and iron-nerved (he was wounded four times in World War II), indicated he would sign today with promoter George S. May for a minimum of 50 promotional exhibitions at $1,000 per appearance.

Kroll's fine string of 67-69-71-66 rounds matched the 1951 World record aggregate of 273 by Ben Hogan.

The $50,000 cold-cash first prize made Kroll the year's top money winner with $72,855, but fame and fortune have been elusive to this native of New Hartford, Conn., up up until the World show.

In finishing three strokes ahead of Fred Hawkins (276) with his bristling 32-34—66 finish, Kroll finally won hs "big one" after 18 years as a pro.

Hawkins closed with a 67 for his 276 and collected $10,000. Roberto Vicenzo of Mexico City had the best closing round, 65 for a 277 and third money of $5,000.

Fourth prize went to Australia's Peter Thomson, who folded on the last nine for a 71 and a 278 total, good for $3,000.

Marlene Bauer Hagge won the $6,000 first prize in the women's pro division with 298, defeating Betty Jameson by one stroke.

Ward Wettlaufer, 20-year-old Hamilton College golf captain from Buffalo, N. Y., took the men's amateur with 290, seven strokes ahead of Martin Stanovich, Chicago.

Anne Richardson, Columbus, Ohio, finished with 309 to win by 10 strokes over Jackie Yates of Honolulu in the women's amateur division.

Richardson Eyes Title

NEWPORT, R. I. (AP) — Ham Richardson, considered one of America's top Davis Cup hopefuls although ranked only No. 7 in the nation, held the limelight today as the Newport Invitational Tennis Tournament opened at the Casino.

Richardson a Rhodes Scholar from Westfield, N. J., was seeded second behind Australian Davis Cupper Ken Rosewall, but the tourney ratings were made before the young American's latest triumph.

Richardson won the Eastern Grass Court championship yesterday by overwhelming Neale Fraser of Australia, 6-3, 6-3, 6-2, for his fourth straight victory over the Aussie tourists.

Before his straight-set triumph over Fraser, Richardson defeated Aussies Roy Emerson, Rosewall and Ashley Cooper. It was Richardson's first Eastern grass court title.

After watching his young star, U. S. Davis Cup Team Capt. Billy Talbert called Richardson "the most consistent amateur in the world, even more so than Lew Thoad (of Australia)."

Later, Ham and Vic Seixas, veteran member of the U. S. Davis Cup team, teamed in the doubles, but lost to Fraser and Rosewall. The Aussies were hard-pressed before gaining a 6-4, 8-6, 3-6, 4-6, 6-4 victory.

Trailing in order in the seedings behind Rosewall and Richardson at Newport are Cooper; Grant Golden of Chicago; Fraser; Emerson; Sid Scwartz of New York and Al Morris of Atlanta.

In an opening match yesterday, Whitney Reed of Los Angeles defeated Alistair Martin of New York, 6-4, 3-6, 7-5.

The STANDINGS

MONDAY'S BASEBALL
By The Associated Press
NATIONAL LEAGUE
SUNDAY'S RESULTS

Brooklyn 7, Philadelphia 3
Milwaukee 8, Cincinnati 2
Pittsburgh 3-11, New York 2-3
Chicago 6-0, St. Louis 2-0 (2nd Game Called at end of 9th, darkness)

	Won	Lost	Pct.	Behind
Milwaukee	65	42	.607	—
Brooklyn	64	44	.593	1½
Cincinnati	60	48	.556	5
St. Louis	55	54	.505	11
Philadelphia	52	55	.485	13
Pittsburgh	48	61	.440	18
Chicago	[illegible]	[illegible]	[illegible]	[illegible]
New York	38	68	.372	26

TODAY'S GAMES
Chicago at St. Louis
Brooklyn at New York
Cincinnati at Milwaukee

AMERICAN LEAGUE
SUNDAY'S RESULTS

Washington 8, Boston 2
Detroit 5, Chicago 2
Cleveland 6, Kansas City 3
New York 6-4, Baltimore 3-2

	Won	Lost	Pct.	Behind
New York	72	38	.658	—
Cleveland	63	45	.583	8½
Boston	62	47	.569	10
Chicago	56	50	.528	14½
Detroit	52	58	.473	20½
Baltimore	48	62	.436	24½
Washington	45	64	.413	27
Kansas City	37	72	.340	35

MONDAY'S GAMES
No games scheduled.

BIG STATE LEAGUE
SUNDAY'S RESULTS

Port Arthur 5, Wichita Falls 4 (11 innings)
Waco 2, Victoria 0
Corpus Christi 7, Texas City 6
Beaumont 4, Abilene 1

	Won	Lost	Pct.	Behind
Corpus Christi	72	51	.585	—
Waco	68	55	.553	4
Abilene	68	57	.527	6
Wichita Falls	65	58	.528	7
Port Arthur	65	58	.528	7
Texas City	54	69	.439	18
Victoria	52	71	.423	20
Beaumont	50	73	.407	22

MONDAY'S SCHEDULE
Beaumont at Abilene
Corpus Christi at Texas City
Port Arthur at Wichita Falls
Victoria at Waco

TEXAS LEAGUE
SUNDAY'S RESULTS

Houston 7, Shreveport 4
Dallas 6, Fort Worth 0
Tulsa 5, Oklahoma City 4 (10 innings)
Austin 4, San Antonio 3

	Won	Lost	Pct.	Behind
Dallas	81	43	.653	—
Houston	76	47	.618	4½
Fort Worth	68	56	.548	13
San Antonio	60	63	.488	20½
Tulsa	61	64	.488	20½
Shreveport	57	67	.460	24
Austin	55	70	.440	26½
Oklahoma City	37	85	.303	43

MONDAY'S SCHEDULE
Fort Worth at Dallas
Houston at Shreveport
Austin at San Antonio
Tulsa at Oklahoma City

Furniture, Ira 9s To Clash Tonight

Snyder Furniture and Ira will clash tonight in a City League game at Towle Memorial Park.

Game time will be 8 p.m.

Snyder Furniture currently is in second place in the City League race with a 2-2 record, Hermleigh leads with 4-0.

Hermleigh defeated Sun in a make-up game Saturday, 2-0, to stay atop the league standings. The game, however, was played under protest by Sun.

Sun protested against Plate Umpire Jordan throwing Gehrig Garrison, Sun centerfielder, out of the game. The protest matter is expected to be acted on at a meeting of the league managers, which will probably be held before tomorrow night's game.

Sun is in third place with a 1-3 record. Ira brings up the rear with 0-4.

Saturday's box:

HERMLEIGH (2)

PLAYER	AB	R	H
Chitsey, 1b	4	0	0
McNew, 2b	4	0	2
Green, cf	4	0	1
Houston, 3b	4	1	2
Voss, ss	4	0	1
Fulton, rf	3	0	2
Corbell, p	3	0	1
Kight, c	2	0	0
Robinson, lf	3	1	1
Totals	31	2	10

SUN (0)

PLAYER	AB	R	H
Young, 2b	3	0	1
Sparks, rf-cf	2	0	0
Garrison, cf	2	0	0
Hogg, 1b	1	0	0
Smith, ss	2	0	0
Deike, 2b	3	0	0
Manes, c	3	0	0
Ballard, 1b-rf	2	0	0
Mask, lf	2	0	0
Whiteside, p	2	0	0
Totals	22	0	1

Score by innings:

HERMLEIGH	000 110 0	2
SUN OIL	000 000 0	0

Civil War Veteran Is Fully Recovered

FRANKLIN, Tex. (AP)—Old Soldier Walter Williams appeared to be fully recovered today from his latest illness and said he is looking forward to his 114th birthday next Nov. 12.

"I'm starting all over and there will be only 14 candles on the cake," the Confederate veteran said.

"I've got no time to go to the hospital. I'm too darn busy," he said, adding that he wanted to read the big stack of mail he received during his illness.

A siege of dropsy gave him a few bad days recently.

The Bay Meadows Futurity of 1957 will be at least a $60,000 race in added value. It is set for April 20, 1957 and is for 2-year-olds.

HEAR THESE
Tonight at 7:30
"SECOND COMING OF CHRIST"
TOMORROW NIGHT
"WHAT DOTH HINDER ME?"
CHURCH OF CHRIST
25th and Ave O.

JIMMY WOOD
Evangelist

1956 Texas Tech Schedule

Sept. 29	Texas Western	at Lubbock (N)
Sept. 29	Baylor	at Waco
Oct. 6	Texas A&M	at Dallas (N)
Oct. 13	West Texas	at Lubbock (N)
Oct. 27	Arizona	at Tucson (N)
Nov. 3	Oklahoma A&M	at Lubbock (SC)
Nov. 10	Texas Christian	at Lubbock
Nov. 17	Tulsa	at Tulsa
Nov. 24	Houston	at Lubbock
Dec. 1	Hardin-Simmons	at Abilene

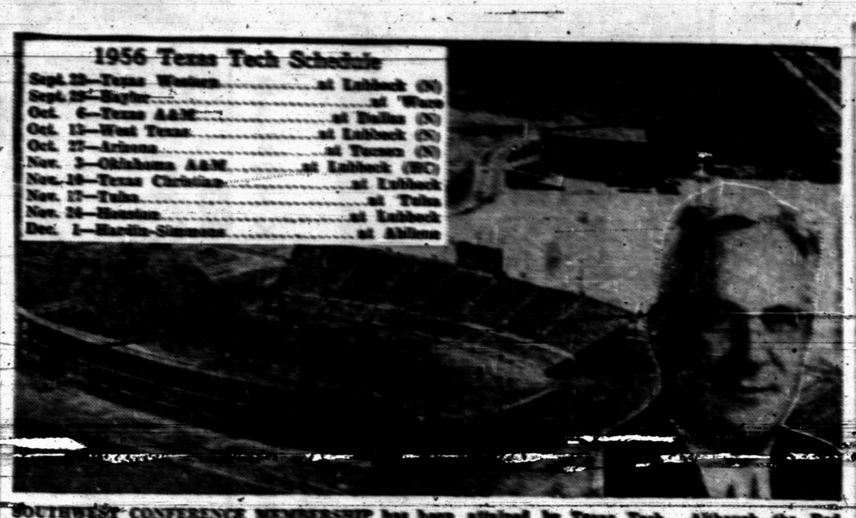

SOUTHWEST CONFERENCE MEMBERSHIP has been attained by Texas Tech. Although the Red Raiders will not compete for the grid title until 1963 or for other championships until 1957-58, the big (8,000 enrollment) West Texas school at Lubbock will meet three Southwest Conference foes on this fall's rugged schedule. Above are Tech's Jones Stadium, capacity 23,000, scheduled for expansion, and the Lubbock Municipal Auditorium-Coliseum, which seats 10,000 for basketball. Pictured also is DeWitt Weaver, athletic director and head football coach, who in five seasons piloted Tech to four Border Conference titles and a Border record of 19 wins, six loss, and two ties.

Red Olympic Trials Disappointing

By STERLING SLAPPEY

MOSCOW (AP)—Russia made it official today. The Soviet Spartakiad sports festival is not a success, and any hopes of matching the United States in track and field in the coming Olympics can be laid to rest for another four years.

Speaking in Pravda, the Communist Party newspaper, K. A. Andrianov, second in command of Russia's vast sports program, said:

"The level of achievements scored in track and field events cannot be considered satisfactory."

Andrianov is a member of the International Olympic Committee and has been acting as chief referee of the Spartakiad, Russia's unofficial Olympic tryouts.

Also the subject of critical words from Andrianov were the Soviet swimmers and even the boxing referees.

Dissappointed In Results

Andrianov had a backer in chief Russian track and field coach, Gabriel Korobkov, although the latter wasn't quite so bitter. He merely opined that he was disappointed in the results here.

In his Pravda article, Andrianov recounted the main accomplishments in the big festival. They came primarily in weightlifting, a sport with 300,000 participants here.

Then after taking the runners to task, he was especially displeased with the 100 and 400-meter results, he turned his attention to the swimmers.

"They have not yielded especially good results," he thundered. "They have shown that progress achieved in this sport is still insignificant."

Alpine, Sinton In Championship Game

SINTON, Tex. (AP)—The Alpine Cowboys and the Plymouth Oilers play tonight for the state semi-pro baseball championship. The Cowboys tied the series at two each yesterday with a 6-5 victory. Toby Newton was the winning pitcher.

Motorist Loses Way, Gets Speeding Fine

PROVIDENCE, R. I. (AP)—Motorist Philip L. Billings, 23, of East Hartford, Conn., got lost yesterday.

He asked Kenneth R. Pelkey 34, of Enfield, Conn., a motorist who was halted at a traffic light, for the road to East Hartford.

"Follow me," said Pelkey. Billings did.

Both got arrested for speeding, and were fined $15.

Jerry Kindall, Minnesota shortstop, led the Big Ten in hitting for 1956 with a .440 mark. He made 22 hits in 50 trips.

CLOUTS 56TH

Guettler Sets TL Homer Mark

SHREVEPORT, La. (AP) — Ken Guettler, stocky outfielder of the Shreveport Sports who plays Class AA baseball despite a shortened right arm that handicaps him on defense, hit his 56th home run yesterday to better one of the oldest records in the Texas League.

Now he's aiming at the all-time record for organized ball, the 72 homers Joe Bauman clouted at Roswell in the Longhorn League in 1954. And he has 30 games in which to get the necessary 17.

Guettler, however, will face a tough battle in his quest to be the first to break Bauman's record. Dick Stuart of the Class B Lincoln Chiefs has already hit his 60th home run.

It was quite an occasion when the bespectacled Guettler looped a 1-1 pitch from the arm of Houston's Billy Muffett over the left-field fence. It smashed the record set in 1924 by Clarence (Big Boy) Kraft at Fort Worth. It also brought his season total in runs batted in to 131, his runs to 101, his hits to 121 and his batting average to .304.

Guettler is having his greatest year after knocking around in minor league ball no higher than Class A for 11 seasons. He came to Shreveport for nothing. Guettler managed Portsmouth, Va., in the now defunct Piedmont League last year, piloting his team to fourth and losing in the playoff finals. Because he was the manager, he became a free agent. So he caught on here.

Shreveport is happy he did. He's the bright spot in a somewhat drab season for the Sports, struggling down in the Texas League second division. And he should bring the club a nice sum although even Guettler himself doubts that he can get to the big leagues because of the crooked arm that hinders his throwing. But he might go to Class AAA. The arm was injured in a childhood hockey game in his native Bay City, Mich.

Guettler is 29 and had trials with Houston, Toledo and Nashville before coming here. That was before he began knocking down the fences.

They passed the hat yesterday when Ken, nicknamed "Kenneth the Meneth," poked the all-important homer. He wound up with more than $300. This was the first time in many years for them to take up a collection for a player in the Texas League.

Heated Fight On For 4th Place In TL

By The Associated Press

Ken Guettler's record-smashing fifty-sixth home run highlighted the Texas League Sunday but the feature of the pennant race was the tight fight for fourth place between Tulsa and San Antonio.

Guettler broke Clarence Kraft's 32-year-old record of 55 homers when he poked one over the left field fence against Houston although Shreveport lost the game 7-4.

Meanwhile, Tulsa and San Antonio were in a virtual tie for fourth place. Over the past 13 they've either been deadlocked for the spot or there has been only one point difference.

Leading Dallas clubbed Fort Worth 6-0 for its fifth victory in a row and stayed 4½ games ahead of second place Houston, which slammed Shreveport.

Guettler's homer was off Billy Muffett, who was the winning pitcher. Muffett allowed Shreveport only seven hits, although two of them were homers—by Guettler and Irv Carlson. Jim Ackerat also hit a 2-run double for shreveport.

Bob Will Clouted a homer in the tenth to give Tulsa a 5-4 victory over Oklahoma City and enable the Oilers to move back into a virtual tie with San Antonio for fourth place. It was Tulsa's second homer—Jim Fanning hit the other one.

Austin edged San Antonio 4-3 with Mike Clark hurling an 8-hitter and squelching a Mission threat in the last two innings that almost equalled the Austin score.

Exporters Come Alive

By The Associated Press

Beaumont's Exporters may be down and out of the Big State League race but they bid fair to become the kingmakers.

They whipped the leaders with monotonous regularity. They have won five of their last six games and among the victims have been Corpus Christi, the league leaders; Abilene, in third place, and Wichita Falls, in a tie with Port Arthur for fourth.

Sunday it was over Abilene 4-1 in a series opener at Abilene. The Exporters jammed three runs across in the sixth inning for victory while Tom Baker was picking up his fifth triumph with a steady 9-hitter. It was unusual but eight doubles were hit, five of them by the losing team.

Second place Waco stayed within four games of Corpus Christi by beating Victoria 2-0. Andy Olson twirled a 5-hitter and struck out nine. The Pirates got a run in the sixth on Eli Osorio's single and another in the seventh on Oscar Rodriguez' sacrifice fly.

THE GREATEST THING
THAT'S HAPPENED TO WOMEN
SINCE MEN . . .
—Our Complete Laundry & Dry Cleaning Service.
Snyder Laundry & Cleaners
1401-26th Phone 3-3681

Sens Spoiling Red Sox Hopes

By JOE REICHLER
The Associated Press

If the Boston Red Sox fail in their drive to overtake the American League-leading New York Yankees, as it now seems likely, they can blame it on the Washington Senators.

The lowly Nats, waging a season-long struggle to stay out of the cellar, have been plain poison to the Red Sox. On the other hand, they have been little more than a doormat for the Yankees.

They have won 9 of 13 games with Boston, the best record of any team against the Red Sox. In sharp contrast, they've won only 2 of 16 with the Yankees. There is your reason why the Yankees today were in first place, 10 games in front of the third-place Red Sox.

While New York was increasing its margin over runner-up Cleveland to 8½ games yesterday by sweeping a double-header from Baltimore 6-2 and 4-2, Washington was whipping the Red Sox 8-2. The Indians widened their lead over Boston to a game and a half by defeating Kansas City 6-3. Detroit thrashed Chicago 5-2.

In the National, Milwaukee maintained its 1½-game bulge on Brooklyn by overpowering Cincinnati 8-2 as the Dodgers were beating Robin Roberts and Philadelphia 7-3.

Pittsburgh whipped the Giants 3-2 and 11-3 while Chicago played a scoreless nine-inning tie with St. Louis after defeating the Cardinals 6-2. Darkness halted the second game.

Outfielders Jim Lemon and Roy Sievers, who have been hitting practically everything Boston pitchers have thrown at them this year, were the offensive stars again as Washington knocked starter Willard Nixon out of the box in the first inning.

Lemon blasted his fourth home run in the three-game series with Boston and drove in two runs. Sievers collected three singles and drove in a run.

The Yankees' one-two punch of Mickey Mantle and Yogi Berra did it again. Mantle smashed his 41st home run and drove in three runs in the opener as Don Larsen went the route for his seventh victory. Berra's two-run triple proved the difference in the second game.

Herb Score struck out 14 for his 12th victory. Bobby Avila, Rocky Colavito and Al Smith homered for the Indians.

Second baseman Frank Bolling cracked a three-run homer and a double that enabled the Tigers' Billy Hoeft to win a southpaw duel from Chicago's Billy Pierce.

Lew Burdette hurled a five-hitter for the Braves as they won the rubber of their three-game set from Cincinnati. Milwaukee chased 16-game winner Brooks Lawrence in the third and went on to collect eight hits, including two by Bobby Thomson, who drove in two runs.

Carl Furillo slammed two of Brooklyn's four home runs. Pee Wee Reese and Randy Jackson got the other two. Roger Craig won his 11th although he needed help from Clem Labine in the ninth.

Homers by Jim King and Morris Irvin accounted for five of Chicago's six runs as right-hander Bob Rush scattered nine St. Louis hits for his 11th triumph. Harry Walker, Cardinal manager, and Jim Davis, Cub southpaw, waged the scoreless second-game duel.

Frank Thomas singled four times to spearhead a 17-hit Pirate attack against three Giant pitchers in the second game after Pittsburgh had won the opener on Bill Virdon's two-run triple.

Burdette Gets Win Despite 'Off Day'

MILWAUKEE (AP)—To hear Lew Burdette and Brooks Lawrence talk, yesterday's 8-2 Milwaukee triumph over Cincinnati should have ended the other way around.

Burdete, with "the poorest stuff I've had in a long time," pitched a five-hitter for his 14th victory of the season and third over the Redlegs without a setback.

Lawrence, with "the best stuff I've had in a long time," lasted less than three innings and was tagged with his fifth defeat against 16 victories.

Braves' Manager Fred Haney said Burdette has had better days and the 29-year-old right-hander agreed.

"I've had a lot better stuff," he said. "In fact, I had less out there than at almost any other time this season."

He said his slider, three "good" screwballs and a changeup that threw the homer-happy Redlegs off timing carried him through.

"They were going after that first pitch all through the game," said loquacious Lew, "so I took a little off it and moved it around on them. More times than not, I was ahead of 'em."

Over in the Redlegs clubhouse, Lawrence, the NL's leading pitcher, said:

"I can't understand it. I had terrific stuff out there, the best I've had in a long time."

"But," he added, as if to provide the answer to his own puzzlement, "I can't remember being any wilder."

Lawrence, in the 2 2-3 innings he worked, gave up 4 walks, 5 hits and 6 runs. The Braves converted three of his free passes into runs.

Mexico City Wins

SAN FRANCISCO (AP)—Mexico City trimmed the San Francisco All-Stars yesterday 6-4 to win the Pan-American Polo Tournament.

GEE Transfer & Storage
1911 Avenue S
Local and Long Distance Moving
Packing—Crating—Bonded—Insured
Call 3-3518 Snyder, Day or Night
Agent For Howard Van Lines Sweetwater Ph. 3612

JOE PALOOKA

MARY WORTH

FERDINAND

SCORCHY SMITH

OAKY DOAKS

DICKIE DARE

HALF ACRE CASTLE

KERRY DRAKE

GRANDMA

REX MORGAN

LITTLE LULU

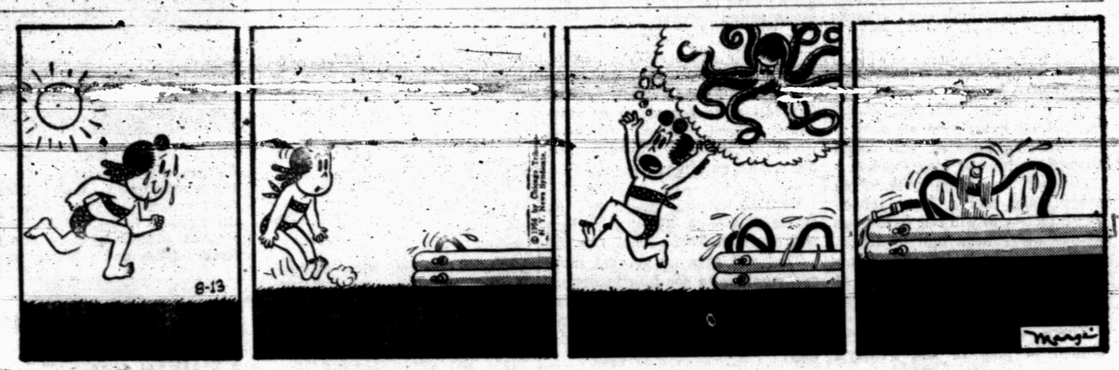

DIXIE DUGAN

THE SAINT

Staying Home Tonight?

Add to your evening's enjoyment by chewing refreshing, delicious Wrigley's Spearmint Gum. Helps you relax. Keep some handy.

WRIGLEY'S SPEARMINT CHEWING GUM

AK109

The Snyder Daily News Entertainment Page Of Top Comics

DIAL 3-5486
To Place Your Classified Ad

Crossword Puzzle

ACROSS
1. Reimburses
7. Went by train
11. Egg dish
12. Makes uniform
14. Come into view
15. Digit
17. Drink slowly
18. Word puzzle
20. Artificial language
21. Unclean
23. Existed
24. Dirk
25. Hair line of a letter
27. Teases
29. Totem pole
31. Old card game
32. Sheltered
36. Yuccalike plant
40. Pivotal point
41. And not
43. Omit
44. Evergreen
45. Billiard shot
47. Part of a triangle
48. Thomas Alva —
50. Act of holding
52. Choose by vote
53. Beaver State
54. Periods of time
55. Money rebate

DOWN
1. Bakes by dry heat
2. Dominion
3. Condiment
4. Malt liquor
5. 12 months
6. Scatter
7. Denial
8. Sheep genus
9. Haunt
10. Motor
13. Jewish festival
16. Streaks in mahogany
19. Diminutive of Barbara
22. Repairs
24. Arose
26. Distant
28. Numbers: abbr.
30. Lessees
32. Restaurant
33. Chemical compound
34. Having vigor
35. June bug
37. Dravidian speech
38. Fr. island
39. Fictitious story
42. Moving part
45. Source of cocaine
46. Pure and simple
49. Oriental weight
51. Ship-shaped clock

RET		CLOT				ACID						
ARE		RARE				LAVA						
MISTAKEN						APER						
	TIME				SMA							
DEAR				TROOPER								
RL		ENDEAR				IRE						
EER		IRENE				EAT						
AME		VANISH				SI						
MISLAYS						OMEN						
	TAL			TAPE								
ADIT		GARDENER										
LIVE		AVID				DRY						
LEER		YAMS				SEE						

Solution of Saturday's Puzzle

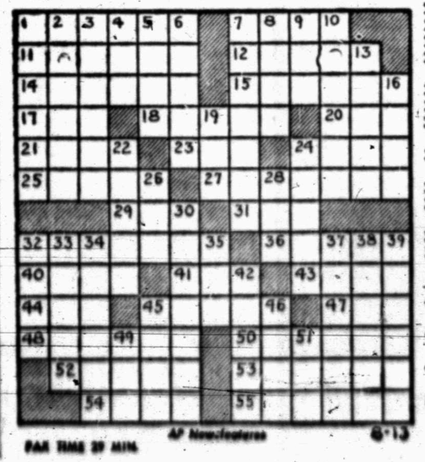

PAR TIME 20 MIN. AP Newsfeatures 8-13

DENNIS THE MENACE

"THE GUY AT THE DRUGSTORE GAVE IT TO ME SOME ICE CREAM CONE, HUH?"

MODEST MAIDENS

Trademark Registered U. S. Patent Office

"... And then he had the audacity to tell me there are other fish in the sea!"

Top Demos Share In Labor Support

CHICAGO (AP)—Labor union leaders divided their loyalties today between leading contenders for the Democratic presidential nomination.

But they kept an eye on the key Michingan delegation where Walter Reuther, United Workers chief, wields influence.

However, forces supporting Gov. Harriman of New York were seeking to capture the favor of Michigan Gov. G. Mennen Williams and Reuther.

Williams, a favorite son candidate for the Democrats' top nomination, has never expressed a formal preference as between Stevenson and Harriman. At times he has been critical of Stevenson's civil rights views.

A number of union leaders attending the convention were supporting Harriman. These included David J. McDonald, steelworkers union president, George M. Harrison, president of the railway clerks brotherhood, and Thomas Kennedy, vice president of the United Mine Workers.

McDonald and Kennedy were working to expand support for Harriman in the big 74-vote Pennsylvania delegation, which Gov. George M. Leader claimed overwhelming support for Stevenson.

There was no attempt by the 15-million-member AFL-CIO to take sides officially between Stevenson and Harriman, the latter favored by former President Truman. But leaders of individual unions were openly choosing between the two.

Harrison, chairman of the party's Labor Advisory Committee held a reception last night for Harriman. It was well attended by union officials. Harrison arranged a similar reception tonight for Stevenson.

KSNY RADIO LOG

1450 kc

MUTUAL BROADCASTING SYSTEM

MONDAY EVENING

6:00 Twilight Serenade
6:15 Local News
6:20 Waltz Time
6:30 Gab Heatter And News (MBS)
6:45 Bandstand
7:00 Holts Record Room
7:30 Songs to Remember
7:45 Date 'til Eight
8:00 News (MBS)
8:05 Music for You
8:15 3-Suns
8:30 Melody Round Up
9:00 True Detective Mystery
9:30 Sportscast
9:40 Western Frolic
10:00 News
10:15 Night Watch
10:55 Ford Final
11:00 Sign off

TUESDAY MORNING

6:00 Musical Clock
6:55 News
7:05 Musical Clock
7:30 News
7:45 Times, Tunes & Temperatures
8:00 According To The Record
8:05 Home Edition Of The News
8:15 Musical Bouquet
8:25 Coffee Time
8:35 Today's Star
8:45 Designs For Listening
9:00 Cecil Brown And News (MBS)
9:15 Morning Devotional
9:30 News (MBS)
9:35 Morning Melodies
10:00 News
10:05 Story Time
10:30 Queen For A Day (MBS)
11:00 News
11:10 Guest Time
11:50 Green Stamp Jackpot

TUESDAY AFTERNOON

12:00 Cedric Foster News (MBS)
12:15 Luncheon Melodies
12:30 News
12:45 Variety Time
1:00 Warm Up
3:20 Scoreboard
3:25 News
3:30 Frontier Bonanza
3:45 Texas News
3:50 Red Ball Express
4:00 Metzgers Quiz
4:05 Red Ball Express
4:30 News
4:35 Red Ball Express
4:45 Lieb's Quix
4:50 Red Ball Express
5:00 Bob & Ray
5:45 Here's Hollywood
5:50 General Sports Time
5:55 News (MBS)

M & M Radio & Electric

Ph. 3-4809 or 3-3793 1910 — 27th.

If it pertains to - Television - Radio - Home Appliances, or Electrical — Call us.

Authorized Hoffman & Packard Bell Television Dealer
Air Conditioner Repairs TV Tower Repairs

TELEVISION LOG

MONDAY PROGRAMS

KMID-TV Channel 2 — Midland

5:00—House Party
5:30 Industry On Parade
5:45 News Caravan
6:00 Sports, News, Wthr.
6:30 Disneyland
7:30 Science Fiction Theatr
8:00 This Is Your Life
8:30 Texas In Review
9:00—Ernie Kovack
10:00 News, Wthr., Sports
10:30 Late Show
12:00 Sign Off
TUESDAY
7:00 Today
7:25 Weather
7:30 Today
7:55 News
8:00 Ding Dong School
8:30 —Ernie Kovacs
9:00 Home
10:00—It Could Be You
10:30—All Star Warm-Up
10:45—All-Star Game
1:00 NBC Matinee
2:00—Queen For A Day
2:45—News & Wthr.
3:00—I Married Joan
3:30—Something For Girls
4:00—2-Gun Playhouse
5:00—Houseparty
5:30 Dinah Shore
5:45 News Caravan
6:00 Sports, News, Wthr.
6:30 Racket Squad
7:00—Sneak Preview
7:30—Wings For Industry
8:00—Movie Time
9:00—Dear Phoebe
9:30—Show Business
10:00 News, Wthr., Sports
10:30 Bible Forum
11:00 Late Show
12:00 Sign Off

KBST-TV Channel 4 — Big Spring

4:30 Afternoon Devotional
4:35 Previews
4:45 Longhorn Theater
5:45 Gandy's Party Time
6:00 Bruce Frazier
6:15 News, Spts.
6:30 Robin Hood
7:00 My Hero
7:30 Life with Father
8:00—Studio One
9:00—Texas In Review
10:00 News, Spts., Wthr.
10:20 Star Theatre
TUESDAY
4:15 Afternoon Devotional
4:20 Previews
4:30 Garry Moore
5:45 Gandy's Party Time
6:00 Bruce Frazier
6:15 News, Spts.
6:30 Name That Tune
7:00—Joe And Mabel
7:30—Circle 4 Ramblers
8:00 4 Star Playhouse
8:30 Gildersleeve
9:00—Phil Silvers
9:30 Waterfront
10:00 News, Wthr. Spts.
10:20 Star Theatre

KRBC-TV Channel 9 — Abilene

4:30 Hoy Rogers
5:30 Inside TV
5:45 News Caravan
6:00—Evening Report
6:30 Little Rascals
7:00 Kit Carson
7:30 Robt. Montgomery
8:30 Texas In Review
9:00 Fox Four Seven
9:30—4-Star Playhouse
10:00 City Detective
10:30 Late Report
10:45 Masterpiece Theatre
TUESDAY
7:00 Today (N)
8:00 Ding Song School
8:30 Ernie Kovac Show
9:00 Home
10:00—Feather Your Nest
10:30—It Could Be You
10:45—All Star Game
1:00 Matinee Theatre
2:00—Queen For A Day
2:45—Modern Romance
3:00 Comedy Time
3:30 City Detective
4:00 Kalvin Keewee
4:30 Gene Autry
5:30 Dinah Shore
5:45 News Caravan
6:00 News, Sports, Wthr.
6:30 Little Rascals
7:00—Sneak Preview
7:30—Circle Theatre
8:30 Texas Rangers
9:00—Dear Phoebe
9:30—Show Business
10:00 Federal Men
10:30 News, Sports, Wthr.
11:00 Masterpiece Theatre

KCBD-TV Channel 11 — Lubbock

5:00 Superman
5:30—Gordon MacRae
5:45—Hospitality Time
6:00—From Hollywood
6:30—News, Sports, wthr.
6:45 Bernie Howell (L)
7:00—Gildersleeve
7:30—Robert Montgomery
8:30—Texas In Review
9:00—Ernie Kovacs
10:00—Serenaders
10:30—News, Spts., Wthr
10:50 Movietime
TUESDAY
6:55 Program Previews
7:00 Today
8:00 Ding Dong School
8:30 Ernie Kovacs
9:00 Home
10:00—Feather Your Nest
10:30—It Could Be You
10:45—All Star Game
2:00—Queen For A Day
2:45—Modern Romance
3:00—Comedy Time
3:30—Stu Erwin
4:00 Western Adventure
5:00 Old Time Comedies
5:30 Dinah Shore
5:45 Hospitality Time
6:00 From Hollywood
6:30 News, Wthr., Spts.
6:45—Here's Howell
7:00 Fireside Theater
7:30 Ford Theater
8:00 Badge 714
8:30 Big Town
9:00—Dear Phoebe
9:30—Show Business
10:00 Waterfront
10:30—News, Wthr. Spts.
11:00 Movietime
12:00 Sign Off

KPAR-TV Channel 12 — Sweetwater

4:30 Western Theatre
5:30 Community Crossroads
6:00—News, Wthr., Spts
6:15—Walter Cronkite
6:30 Robin Hood
7:00—Charlie Farrell
7:30—Vic Damone
8:00 Grand Ole Opry
8:30 Racket Squad
9:00 Ray Milland
9:30—Doug Fairbanks
10:00—Talent Scouts
10:30 News, Spts., Wthr.
10:45 Movie Time
12:00 Sign Off
TUESDAY
6:55 Sign On
7:00 Capt. Kangaroo
7:25 Cartoons (CBS)
7:30 Capt. Kangaroo
7:55 Sing Song
8:00 Garry Moore
8:30 Morning Movie
10:00 Valiant Lady
10:15 Love Of Life
10:30 A To Z
11:00—News
11:30 Timely Topics
12:00—Johnny Carson
12:30—Noon News
12:45—1st Americans
1:00 Big Payoff
1:30—TV Sermonette
1:45 Bob Crosby
2:00 Brighter Day
2:15 Secret Storm
2:30 Edge Of Night
3:00—Recipe Roundup
3:30—Movie
4:30 Western Theatre
5:30 Community Crossroads
6:00—News, Wthr., Spts
6:15—Walter Cronkite
6:30 Name That Tune
7:00 Joe and Mabel
7:30 Red Skelton
8:00—$64,000 Question
8:30—Gildersleeve
9:00 Phil Silvers
9:30 Navy Log
10:00 The Pendulum
10:30 News, Spts., Wthr.
11:00 Movietime
12:00 Sign Off

KDUB-TV Channel 13 — Lubbock

5:30—Community Crossroads
6:00—Local News, Sports
6:15—Walter Cronkite
6:30—Robin Hood
7:00—Charlie Farrell
7:30—Vic Damone
8:00—Studio One
9:00—Burns and Allen
9:30—Doug Fairbanks
10:00—Talent Scouts
10:30—News, Sports, Wther
11:00 Movie
12:00—Sign Off
TUESDAY
6:45—Sign On
6:50—Advance Weatherecas
6:55—Local News
7:00—Capt. Kangaroo
7:25—Cartoons
7:30—Capt. Kangaroo
7:55—Sing Song
8:00—Garry Moore
9:30—TV Time Out
8:45—Godfrey Time
9:00—A to Z
9:30—Strike It Rich
10:00—Valiant Lady
10:15—Love Of Life
10:30—Search For Tomorrow
10:45—Hair Styles
11:00—News
11:30—As The World Turns
12:00—Johnny Carson
12:30—Noon News
12:45—Rosemarty
1:00—Big Payoff
1:30—Bob Crosby
2:00—Brighter Day
2:15—Secret Storm
2:30—Edge Of Night
3.00—Recipe Round-Up
3:30—Movie Matinee
4:30—Western Movie
5:30—Community Crossroads
6:00—News, Sports, Wthr.
6:15—Walter Cronkite
6:30—Name That Tune
7:00 Joe and Mabel
7:30—I Spy
8:00—$64,000 Question
8:30—Trust Your Wife?
9:00 Phil Silvers Show
9:30—Navy Log
10:00—TBA
10:15—Notes of Harmony
10:30—News, Sports, Wthr
11:00 Movie Time
12:00—Sign Off

13-million-member AFL-CIO to take sides officially between Stevenson and Harriman, the latter favored by former President Truman. But leaders of individual unions were openly choosing between the two.

Harrison, chairman of the party's Labor Advisory Committee held a reception last night for Harriman. It was well attended by union officials. Harrison arranged a similar reception tonight for Stevenson.

State Still In Grip Of Heat And Drought

By The Associated Press

The drought and the heat held Texas in its sultry grip Monday.

Skies were clear except for clouds on the lower gulf coast. No rain was reported.

Temperatures ranged Sunday from 105 degrees at Presidio to 90 at Galveston and Corpus Christi.

A windstorm which some thought might have been a small tornado ripped into San Antonio Sunday shortly after noon. It ripped the roof off a 20 by 50-foot construction company storage building. No one was injured by debris thrown over a wide area.

Boiling thunder clouds spawned tornadoes and isolated cloudbursts over the Midwest today.

Heavy thunderstorms lashed the Mississippi and Ohio River valleys with tornadoes reported in Indiana at Monticello and Logansport. An unconfirmed twister struck near Moline, Ill.

No injuries were reported in the wake of the storms, but damage was widespread.

Windows were blown out throughout Logansport, a town of 21,000 in north central Indiana. The storm also knocked down trees and left the city without power.

Violent winds that hit during a thunderstorm in Mokena, Ill., blew down three tents last night at the community's three-day carnival. One man injured when a tent pole pinned his legs to the ground as he hurled a small girl to safety.

Strong winds and torrential rains caused extensive damage last night in the adjoining Minnesota mining communities of Crosby and Ironton. Trees, toppled by the winds, crushed several rooftops.

A severe thunderstorm accompanied by high winds hit the northern suburbs of Chicago last night, flooding streets, felling trees and plunging several areas into darkness.

Former Texan Killed In Nevada Shooting

LAS VEGAS, Nev. (AP) — Harry Sears, 48, who recently moved here with his family from Stratford, Tex., was killed Saturday night in what police said was an accidental shooting. Sears had cleaned a rifle and told his daughter, 13, he was going into a bathroom to load the gun. She heard a shot and found her father fatally wounded. "Go call your mother and tell her there's been an accident," he told the girl.

Rates On Snyder Daily News Classified Word Ads:

One day ..... .05 Per Word
Three days ..... .12 Per Word
Six days ..... .18 Per Word
Each day following ..... .01 increase
15 word minimum rate per insertion

EARNED RATES

space ads ..... 95c per inch
Three days ..... 85c per inch
Six days ..... 80c per inch

MONTHLY EARNED RATES

For 15 words at 26 issues per month—Total $5.70
Capitals and type larger than agate at double

WORD AD DEADLINES

Weekdays ..... 5 p.m.
For Sundays ..... 12 Saturday

Charged to phone owners purely as an accommodation and payment is due immediately upon publication. Some types of ads are not charged under any circumstances but must be strictly cash in advance.

RULES

the publishers reserve the right to correctly classify all advertising; to edit any copy deemed objectionable for any reason, and reserve the right to accept advertising only on a cash in advance basis. Some ads are charged to phone owners purely as an accommodation and payment is due immediately upon publication. Some types of ads are not charged under any circumstances but must be strictly cash in advance.

BUSINESS SERVICE
Who Sells What & Where Is He?

BUTANE

—Call Scurry Butane Company 3-3721 for prompt gas delivery Sales & Services, domestic & commercial appliances.

FLOWERS

—Fresh Flowers for all occasions. Wire telegraph flowers anywhere. Bell's Flower Shop. Dial 3-4631.

FURNITURE

—Frigidaire refrigerators, washers, dryers, ranges. Television. Also large selection of quality furniture at King & Brown.

Political Announcement

The News is authorized to announce the following candidates for office, election to be subject to action of the Second Democratic Primary.

For District Attorney
WAYLAND G. HOLT
J. RAY MARTIN

For Sheriff
HOMER WHISNAND
EARL ABERCROMBIE

For Commissioner, Precinct No. 1
T. B. KNIGHT
CLARENCE WADE

For Commissioner, Precinct No. 3
L. L. (PAT) MOORE
WHIT FARMER

ANNOUNCEMENTS A

SPECIAL NOTICES A-2

MILLER SEWING MACHINE & Electric Repair Shop

Giving Away Automatic Westing-House Deep Fryer, Sept. 15th. Come In And Register.

2703 Avenue F.

STRAYED: One spayed female black Cocker. Age 6 years, wearing black harness, no tags, four year old owner very lonesome without Penny. $5.00 reward for safe return, no questions asked. 2204 41st, Snyder. Call 3-6846.

AUTOMOBILES B

AUTOS FOR SALE B-1

FOR SALE: Good clean 1950 Pontiac, low mileage, good tires, new upholstery. Sunset Courts.

FOR SALE: 1947 Cadillac Sedanette fully equiped. $450.00. 2804 Ave. H.

FOR SALE: 1950 Buick super. One owner car, good condition. See at Denson Gulf Service.

TRUCKS FORSALE B-2

FOR SALE: Water truck, 1,000 gallon tank with pump. Dial 3-4282.

TRAILERS B-3

FOR SALE: 30 foot Zimmer modern trailer house, modern, all metal outside. Small down payment. 406 Avenue R. or phone 3-6811.

Trailers for Rent. Local or one way. Bud Miller's Service Station, 2300 25th. Phone 3-5181.

BUSINESS OPP. C

FOR SALE

GOOSES GULF STATION

Doing Good Business. Reason For Selling Is Other Business.

See Goose after 5:00 p.m. at the station.

BUSINESS SERVICES D

MISCELLANEOUS D-28

Call O. C. Floyd for free estimates on concrete or tile work. Dial 3-7224.

STORM CELLARS pay by the month. Call 3-4975.

Expert Rug-carpet and Furniture Cleaning and Mothproofing. Floors Waxed and Polished with non skid Floor Wax.

T. E. LACY—Prop.

Dial 3-4271

Cesspool septic tank service. Pierce Moffett, 405 33rd St. Snyder, Texas. Dial 3-7179 or 3-5684.

MOVED
Teal TV

Purple Sage Motel
Tubes checked in your home.
Day & Night Phone 3-6358
Night Calls A Specialty

CALL O. C. Floyd for free estimates on concrete or tile work. Dial 3-7224.

URANIUM PARLOR
For Health and Wealth
Rig Motel Dial 3-4095
- Rooms and Kitchenettes
- Fish Bait - Minnows
- Cesspool Service
- Cornes removed for life

RIG MOTEL
miles W. Snyder—Lamesa Hwy

Call C. R. Agee 3-4355 or 3-5122 for painting, paperhanging, texturing. Free estimates, courteous service. All work guaranteed.

EMPLOYMENT E

HELP WANTED, FEMALE E-2

EARN UP TO $10 PER DAY INTERVIEWING

Women needed to conduct market surveys in city. Pleasant part-time work. Pay $1.25 per hour. No selling. Choose own hours. Write Belden Associates - Marketing Research, 351 West Jefferson, Dallas, Texas.

Use Classified Ads
They Get Results
3-5486

Try our WET WASH & FLUFF DRY service. It is actually cheaper than you can do your own laundry.

Snyder Laundry & Cleaners
140 - 26th St. Phe. 3-3681

EMPLOYMENT E

HELP WANTED, MISC. E-3

WILL STAY with invalid elderly person day time. Mrs. R. V. Smith North end of Avenue O in Greenhill. Good reference.

NEED 100 CUSTOMERS
Signature Loans
$5.00 to $50.00
SNYDER FINANCE
24th & Ave. S. 3-6335

FINANCIAL G

PERSONAL LOANS G-2

Loans on anything of value. The Sportshop, 2413 Avenue S.

WOMAN'S COLUMN H

CHILD CARE H-3

CHILD CARE in my home day or night. Call 3-6983. 415 30th.

WILL CARE for your children day or night. Mrs. Bama Davis, 803 29th Street. Dial 3-5605.

CARE for your children day and night. Free transportation. Mrs. J. C. Beavers. 501 25th. Dial 3-3935.

LAUNDRY SERVICE H-5

WILL DO IRONING in my home. 800 27th Street. Dial 3-5550.

IRONING WANTED. Mrs. H. H. Clements. 1906 13th Street.

SEWING H-6

SEWING DONE: specialize in squaw dresses. Phone 3-5498.

SEWING done, prices reasonable. Special size in children's clothes. Phone 3-3254.

FARMERS EXCHANGE J

MISCELLANEOUS J-6

CUSTOM WORK: Combining, onewaying, or any kind of tractor farm work. J. B. Early, Phone 3-3668.

MERCHANDISE K

BUILDING MATERIAL K-1

PAY CASH and save

2x4 Precision Cut Studs	$5.75
1x12 Fur Sheating ..	$7.25
2x4 & 2x6 8 foot - 20 foot	$7.25
15 lb. Asphalt Felt (432 feet)	$2.45
Premium Grade Oak Flooring 2-ft. & longer	$9.95
4x8 ½" Sheetrock Per Hundred	$4.95
29 Gauge Strong Barr Corogated Iron	$9.75
2-0x6-8 Mahogany Slab Door	$5.55

VEAZEY CASH LUMBER CO.
1 mile West On Lamesa Highway
Phone 3-6612

DOGS, PETS, ETC. K-3

REGISTERED TOY FOX TERRIER for service. Puppies for sale. Papers furnished. Phone 3-7345.

HOUSEHOLD GOODS K-4

BARGAINS: Rugs $4.95. We buy and sell used furniture. Giles Swap Shop. 2012 Ave. S. Phone 3-6552

MUSICAL INSTRUMENTS K-5

PIANOS
Baldwin — Werletzer
Fine Pianos
Have several used pianos. I can make your old pianos look like new.
Tuning —Rebuilding
J. C. McBrayer
Phone 3-3760
1 mile on Clairemont Rd.

SPORTING GOODS K-8

FOR SALE: 1-14 ft. all metal boat and trailer. 16 h. p. motor. Call 3-5202.

REMINGTON MODEL 11 Automatic 12 gauge with full choke and cylinder bore barrels. Phone 3-4035.

MISCELLANEOUS K-11

TV WHOLESALE

Cost plus $50.00. On all makes of TV. Parts and service free for 90 days. Towers, Poles, Antennas, at large discount. Easy Terms. Call Us Before You Buy.

Ph. 3-4481—210 - 32nd.

MERCHANDISE K

MISCELLANEOUS K-11

TABLE TOP electric saw, also complete automatic saw filing machine. Like new. Mrs. B. H. Moffett, 1608 27th. Phone 3-5666.

FOR SALE: Good Shetland pony, concrete forms, saddle, bird dog, refrigerator, gas heater. Dial 3-4394.

FOR SALE: Air conditioner and television set. Phone 3-5121 or 3-4904.

WANTED TO BUY K-14

WANTED TO BUY: equity in 2 or 3 bedroom house from owner. West or Southwest Phone 3-3979.

WANTED TO BUY: Good used play pen. Call 3-6041.

WANT TO BUY reasonable equity in two bedroom home in Southwest Snyder. Dial 3-3309.

WANTED TO BUY small equity in two-bedroom home in Snyder. Give location, amount of equity, length of loans and amount of payments. Mail complete information to Box A-4, Snyder Daily News.

WANTED TO BUY second hand 24" boys bicycle, or will trade 26" bike. Dial 3-7288.

RENTALS L

BEDROOMS L-1

TUMBLEWEED COURTS weekly and monthly rates. Vented heat, air conditioners, telephones, tile baths, carpeted. 3-5411.

RAINBOW COURTS: Sleeping rooms. Air conditioned. T. V. 3-5496

ROOM AND BOARD L-2

WANTED: Roomers and boarders. Good substantial food for the working man. $21.00. Dial 3-6300. Miller Cortel.

FURNISHED APTS. L-3

LARGE NICELY furnished 2-room and bath apartment. Carpeted, quiet neighborhood. 2211 28th. Phone 3-5825.

NEATLY FURNISHED 3-room house, air conditioned, close to school. 1412 30th.

THREE ROOM furnished apartment, upstairs, bills paid. 1208 27th. Inquire apartment 3.

TWO BEDROOM furnished apartment. 2610 Ave. U.

FOR RENT furnished three room apartment. Dial 3-4592 or 3-6486.

FURNISHED three-room apartment for rent. See 3001 Avenue S. South upstairs.

ONE EFFICIENCY apartment, complete with tub bath and kitchenette. 809 26th.

TWO BEDROOM air conditioned furnished apartment. $60.00 month. Bills paid. Dial 3-6645.

Furnished apartment. Nice concrete block building. Bills paid. Thornton Apartments. Merrill Avenue. Bootheland Addition. Phone 3-6706.

Two and Three room furnished apartments. 2 bedroom unfurnished apartment, and 2 bed room furnished apartment. Call Jack and Jack Realty. 3-3452

TWO ROOM, AIR CONDITIONED, modern apartment. No pets. Two very small children. Dial 3-6550. 1500 23rd. Street.

NICE MODERN three room duplex apartment. Childers apartments Ave. R and Smith, Greenhill addition. Phone 3-3320.

THE SKYLINE MOTEL, extra nice modern apartments. Children welcome. School bus route. Refrigerated air. Hotel rooms, garages, maid service. Three minutes West on Lamesa Highway 180. Dial 3-6692.

UNFURNISHED APTS. L-4

TWO bedroom unfurnished apartment. 1908 Coleman. Phone 3-3082.

TWO BEDROOM unfurnished apartments. Adults only. No pets. 1909 Coleman. Call 3-4972 days.

FURNISHED HOUSES L-5

TWO BEDROOM furnished house, air conditioned, bills paid. Inquire at 2507 Ave. Z. Phone 3-4897.

FOR RENT: Modern, clean three room furnished house. Dial 3-3519.

UNFURNISHED HOUSES L-6

TWO—four room unfurnished houses. $40.00 per month. Water furnished. One block from North Ward School. Phone 3-7196.

TWO BEDROOM house. Noble Heights Addition. $65.00 month. Phone 3-6624.

REAL ESTATE M

BUSINESS PROPERTY M-1

FOR SALE BY OWNER: One four-unit Waymar apartment. Low equity. Immediate possession. For information dial 3-4929 after 6:30 p.m.

HOUSES FOR SALE M2

TWO—Two bedroom houses for sale, to be moved. One located seven miles north of Snyder on Clairemont road. One located west of Snyder, North of Trailer Drive-In. Call 3-3581 for details.

For Sale - 5 Room house and bath. 1405 31st. Call 3-5128.

TWO BEDROOM HOME in Southwest Snyder. Also three rooms and bath house in back yard. 3005 Avenue V. J. M. Long.

WILL TRADE duplex, 1205 25th Street, for two or three bedroom home further out. A. M. Roberts. Dial 3-4833.

Your own newspaper—The Snyder Daily News. For carrier delivery call 3-5486

A House Of Furniture
- Three dimention picture lights religious subjects. New, $14.88.
- 9x12 and 9x4 used rugs. Both, $22.88.
- Five piece oak dinette. A-1 condition. $34.88.
- Tables and lamps. Large selection. 1/3 off.

Cash - Terms - Lay-Away See
TOWN & COUNTRY used furniture before you buy!

BRAKE Specials
DRIVE A SAFE CAR!
DON'T RISK YOUR LIFE WITH UNRELIABLE BRAKES!
Let us give your brakes a complete safety check. If your brakes need adjusting or an overhaul—we are equipped to do the job. See Us Now!
POLLARD MOTOR CO.
Your Chrysler—Plymouth Dealer
2101 25th Phone 3-3221

REAL ESTATE M

HOUSES FOR SALE M-3

NEW
Three Bedroom Home
2208 42nd. Street
We have one new house now, with 1½ baths, family room, modernistic kitchen, plenty of closet space, located in the Southwest part of town, attached garage. Will finance F.H.A. Price is very moderate for this lovely home.

GI
203 - 35th. Street
Nice two-bedroom home in Kettrell Heights. Fenced back yard. Total price $8,750.00, only 2% down payment. For more information call 3-3452 or 3-5642.

JACK & JACK REALTY
1921 - 26th Street
3-3452 3-5642

HOUSE BEAUTIFUL
A fine, well constructed home in Colonial Hills; large corner lot, with private well, plus all city utilities; Carpeted thru-out air conditioned; furnished guest house offers income possibilities. Out of town owner will sacrifice and you may assume existing loan.
By appointment only . . .
H&H DEVELOPMENT CO.
503 E. Highway
Phone 3-4451

FOR SALE: Five room house and bath on ¼ block. $2,500.00. 3211 Ave. G. Call 3-5842.

BRAND NEW
Large two bedroom home on lot 100x150. What have you to trade for the equity? This home is for sale or trade.
IMMEDIATE POSSESSION
of this extra well built, clean two bedroom on pavement. Monthly payments $51.00.
TO BUILD OR BUY
SEE
PINNELL REALTY CO.
FHA - GI - Conventional Loans
1712 - 25th
3-3524 3-4788

$1250.00 DOWN
Extra nice two bedroom home with air conditioning, fenced back yard, plus barbecue pit and the VERY BEST location; Monthly payments ONLY $66.00 . . . NO LOAN CLOSING COSTS.
"Don't wait — we sell 'em!"
H&H DEVELOPMENT CO.
503 E. Highway
Dial 3-4451

FOR SALE cheap. 4 room house, 2 lots, with storm cellar. Call 3-6937.

● WANTED ●
Odd jobs for young boys. Yard work, gardening and etc.
Call
Bill Ballard 3-3703

REAL ESTATE M

HOUSES FOR SALE M2

G.I. EQUITIES
bought and sold in this office. Immediate cash payments.
"Don't wait—we sell 'em!"
H & H DEVELOPMENT CO.
503 E. Highway
Dial 3-4451 ..... 3-[illegible]

THREE bedroom house for sale. 802 26th. Call 3-7277.

G. I. HOMES

213-36th Place
New three - bedroom home ready for immediate possession. Only $10,300.00 with $250.00 down plus closing costs.

209-36th Place
New 3 Bedroom Home ready for possession by the 15th of August. Only $10,250.00 with $250.00 down plus closing costs.

118-25th Street
Lovely existing two-bedroom home. Beautiful lawn, garden and trees. Air conditioned. Only $8,200.00 with $300.00 down plus closing costs and monthly payments of only $55.00.

2306-42nd Street
Just starting new three-bedroom home with central heating and over 1,200 square feet of floor space. Kitchen on front. Look from your living room out into lovely Towle Memorial Park. Only $12,550.00 with $250.00 down plus closing costs.

SCOTT & SCOTT REALTY COMPANY
BIG SPRING HIGHWAY
Dial 3-6306 or 3-6307

LITTLE LU LU
Thats what we call this excellent two bedroom home, with beautiful fenced lawn, colored bath fixtures, and plenty of class. You can't beat it . . . owner is moving . . . Let's take an offer . . .
"Don't wait—we sell em!"
H&H DEVELOPMENT
503 E. Highway
DIAL 3-4451 or 3-3358

FOR SALE OR TRADE M-11

FOR SALE OR TRADE equity and furniture in FHA home in Noble Heights. Will take trailer house or cash. Call 3-6804.

Will sell or trade for house in Snyder our equity in two bedroom home in Colorado City. 900 E. 13th St. Colorado City, Texas.

FOR SALE!
Used Set Of Wilson GOLF CLUBS
In Good Condition.
3 Woods. D-B-S
8 Irons. 3-5-7-9-P
Cady Master Cart and Bag.
Daryl LeBoeuf
Phone 3-5486
Snyder Daily News

DRIVE A Safe CAR!
NOW is the time for you to have that work done on your car! No matter how large or small, our expert mechanics have the equipment and ability to serve you. Don't put it off any longer. Come in today for fast reliable Service!
POLLARD MOTOR CO.
"Your Chrysler-Plymouth Dealer"
2101 25th. Phone 3-3221

OPENING SPECIAL!
20%
Off On All Upholstering Fabrics
AT
Alton's
House Of Upholstering
1511 Ave. Z Snyder, Texas
Phone 3-4578
Free Estimate—Free Pickup & Delivery
Have your furniture repaired, repadded and recovered. Save up to HALF THE COST OF NEW!
We Guarantee To Please Or We Do It Free!

SNYDER BUSINESS NEWS

HEADQUARTERS for all Purina Mills products, including feeds and insecticides, is Clark Feed & Seed Store, 1607 Twenty-fifth Street. Clark Feed can help those who have stock prepare for the most economical means of winter feeding. (Lee Watson photograph)

Clark Feed & Seed Helping Stockmen

The drier the weather in this area gets, have more farmers who have livestock will have to think about methods of maintaining their basic herds.

While most farmers in normal years can keep feeding costs down to a minimum by raising a large protion of their feeds, purchasing only a few ingredients for stock rations, many have in past years had to buy an increasing amount of feed. Dry weather has cut the local feed crop badly during the drought, and some feeds are burning already this summer.

Clark Feed & Seed Store, 1607 Twenty-fifth Street, works with stockmen in helping them to keep feeding costs down while maintaining their herds.

Making use of knowledge developed by Purina Feed Mills in numerous experiments on stock feeding, including the most econmic ways to feed stock in dry weather conditions, Lindy Clark, owner of the store, can help farmers to plan their feeding programs.

The employes of the firm, all familiar with latest developments in feeding experiments, are glad to help any persons, through use of this knowledge.

As winter approaches, stockmen must make sure they can manage their herds through the cold weather, keeping feed in supply.

Dairymen, even when locally-grown feed is in short supply, must keep up a food feeding program if production is to remain good enough. Scientifically balanced dairy rations, planned for increasing milk production, are included in specialties of Clark Feed & Seed.

Numerous farms here have flocks of hens and chickens, and feeding is important to egg production or meat production in poultry flocks. Purina has special lines of feed to help make poultry pay its way.

Clark makes use of such modern facilities as a huge mixing machine, which mixes syrup with feeds to make them more tasty and reduces dust in the feed. This means greater use of locally-produces feeds can be made, with proper mixing making these feeds comparable to commercially-mixed feeds.

Clark Feed & Seed is also headquarters for numerous other Purina products, including insect killers and other pest control compounds.

EASY AND SAFE—Application of Johnston's No-Roach pest control is just as easy as it is safe. A simple application with a paint brush is an effective insect pest killer for months. Johnston's No-Roach does not contain thallium or any such dangerous poison, so there is nothing to fear in its use .It is colorless, odorless, and does not collect dust any more than would the surface on which it is applied.

Tickets Are Scarce At Convention

CHICAGO (AP) — As at almost every other national political convention, the cry went up today that there weren't enough tickets to go around.

There was the familiar grumbling among the 2,477 delegates and their 1,850 alternates, many of whom brought wives, husbands and family to Chicago only to find they can't get cards of admission to convention hall.

Things were so tough that Adlai Stevenson's headquarters was circulating an appeal to state delegations to send over any unused tickets.

Even Sen. Richard L. Nuberger of Oregon couldn't wrangle a ticket for his wife, who stayed in Oregon as a result.

Neuberger explained that he gave to two "deserting Democrats" the pair of tickets assigned to members of the U. S. Senate in the belief he would be entitled to an additional one as a delegate.

"I thought that as a delegate and chairman of the Oregon delegation I could get a ticket for Mrs. Neuberger," he said. "But no. I even took my case to Paul Butler (Democratic national chairman). He said there weren't any more."

One reason for the ticket squeeze this year is the rearrangement of the seating space at the stockyards convention hall.

In 1952 alternates had seating space on the floor, but this year they have been assigned to the mezzanine in space previously reserved for the public.

It has been estimated that after all assigned tickets have been distributed, fewer than 200 seats will be available to the ordinary public.

High School Wrecked By Dynamite Blast

GOLDEN CITY, Mo. (AP)—A dynamite blast yesterday wrecked a new high school building under construction here

"I'm sure it was sabotage," City Marshal Craydon Lyons said. The marshal said he knew of no motive for the blasting.

Fabric Frim Burns

DALLAS (AP)—Fire of undetermined origin at the Falk Fabric Co., a drapery firm, did damage estimated at $30,000 yesterday.

Dangerous Prison Poses Big Danger

City, county and state health officials have been greatly concerned for the safety of small children in households which have used insecticide containing a dangerous poison called thallium.

This year alone, at least three Texas children have been killed by this insecticide and dozens more have suffered physical damage ranging from brain injury, loss of eyesight, loss of hair, and other serious afflictions.

There is no need for anyone, especially parents, to purchase such dangerous poisons to kill cockroaches and ants.

There is a product called Johnston's No-Roach available. It is a colorless, odorless liquid that is applied with a brush just where you want it. There is no need to move dishes or pots and pans, and you need breathe no contaminating vapors as you must when you spray.

Johnston's No-Roach does not contain thallium or any such dangerous poison. No-Roach contains mirach malathion, the newest insecticide for use against roaches and ants. It was featured in the June 23rd issue of the Saturday Evening Post.

Just brush No-Roach across window and door sills to stop ants, and on food cabinets and baseboards to kill cockroaches. It is the safest and most effective way to control crawling insects.

No-Roach in the eight-ounce, and pint sizes is available in Snyder at the D & H Super Market, Furr's super Market, Piggly Wiggly Safeway, and other local grocers.

Pre-Dawn Earthquake Shakes Central Japan

TOKYO (AP) — An earthquake shook central Japan before dawn today but caused no damage, the Japanese weather bureau announced.

The bureau described the quake as "strong" in intensity and said the epicenter was located "some 12 miles under the surface" off Izu Peninsula, Shizuoka prefecture.

Insurance Man Dies

DALLAS (AP)—Easley Waggoner, 64, chairman of United Fidelity Life Insurance Co., died yesterday.

MARTIN'S JEWELRY
DIAMONDS SILVERWARE WATCH REPAIRING
COSTUME JEWELRY WATCHES WATCH REPAIRING
Dial 3-4121 1820 26th

PREMIER PRODUCTS
● Gasoline ● Diesel ● Oils ● Greases
SNYDER OIL COMPANY
A. K. "Smitty" Smith — Owner
2013 - Ave. S Phone 3-5303

TRAILERTOPIA
LAMESA HIGHWAY PHONE 3-4893
Every Modern Convenience For The Mobile Home!
Complete Washateria With Dryer. 150-Ft. TV Antenna
Now A Storm Cellar For Our Patrons!

LITTLE MEXICO CAFE
"Specializing In Mexican Food"
2401 Ave. R Dial — 3-9192
We Cater To Parties And We Fill Orders To Be Taken To Your Home

TEXACO PRODUCTS
● Oils ● Lubricants ● Gasoline
— Wholesale Delivery —
GAY McGLAUN
1500 Avenue Q Ph. 3-3472

The Amana Food Plan Saves You
Dollars On Your Food Budget — Get Details
JONES LOCKER PLANT
2003 25th Phone 3-3111

AUTO RADIATOR SERVICE
● Cleaned ● Repaired ● Recored
GRAVES RADIATOR SHOP
2407 Avenue V Phone 3-6732

GOOD BARBECUE
TRY SOME — YOU'LL AGREE IT'S THE BEST
HEAT CONTROLLED FRIED CHICKEN
CHUCK WAGON
25th Street & Ave. L Ph. 3-5152

LOCAL or Long Distance Moving
Dial 3—6791 Day or Night
McAlister Transfer & Storage

GEE Transfer & Storage
1911 Avenue S
Local and Long Distance Moving
Packing—Crating—Bonded—Insured
Call 3-3518 Snyder, Day or Night
Agent For Howard Van Lines Sweetwater Ph. 3612

BELL'S FLOWER SHOP
Nursery Stock
Cut Flowers, Plants and Floral Design
804 25th STREET
Phone 3-4651

Your Purina Dealer
HAS A COMPLETE LINE OF PURINA CHOWS
FOR —
• Stock • Poultry
• Dogs • Rabbits
CLARK FEED & SEED
1607 25th St. Phone 3-6691

NOW IN NEW LOCATION—
Holt Music Co. Record Shop
Big Spring Highway Phone 3-5932
FEATURING:
Popular — Rock 'N Roll — Western — Classical —
Sacred and all kinds Children Albums!
Big Selection Of Records By Your Favorite Artist.
ALSO Special Orders.
New Record Players Costume Jewelry

Quality Work . . . Service
CLEANING
● Alterations ● Tailoring
● Re-Weaving ● Dyeing
● Factory Hat Blocking
● Leather Jackets Cleaned and Refinished
Highland Park Cleaners
Big Spring Hwy Ph. 3-7261

BEST WAY TO KILL ROACHES AND ANTS
Scientists recommend that you control roaches and ants the modern way — with Johnson's NO-ROACH. Brushed just where you want it, (not a messy spray) the colorless, odorless coating kills these pests. It's effective for months, sanitary, and so easy to use. 8 oz., pint, quart. Available at D & H, Furr's, Piggly Wiggly, Safeway, and your local grocer.

For Courteous & Reliable
Real Estate
SERVICE
Call Or See
Jack & Jack Realty
1921 26th Phone 3-3452
"Member Snyder Real Estate Board"

Use Classified Ads . . . They Get Results!

SHOP HERE FOR—
Mens' Dress Shoes — Ladies' Sandals
Belts — Billfolds — Mocasins — Boots
Giftware
BENBENEK SHOE SHOP
Across From Palace Theatre

DIXIE DOG Operated By . . . Pete & Evelyn Henderson
"Specializing In Dixie Dogs, Hamburgers, Malts, Bar-B-Q On Bun, Root Beer, And Ice Cream"
Located — 406 E. Highway "Come By & See Us."

COMPLETE LINE HALLMARK CARDS
Party Napkins, Bridge Cards, Tallys, Montags.
Complete Line Stationary. Monograming On All Paper Goods!
BENNETT OFFICE SUPPLY
1907 25th. Phone 3-7202

M&M RADIO & ELECTRIC
Free Estimates On All Electrical Appliance Repairs
DIAL 3-3793

Contracting And Motor Repair Work
Electric Motor Specialists—New, Rebuilt, Repaired
"Snyder's Complete Electrical Service"
1919 26th St. Canyon Electric Co. Ph. 3-6518 Night 3-3684

BOOKS—PARTY FAVORS—GIFTS
RENTAL LIBRARY
BOOK NOOK AND GIFT SHOP
3004 Ave. T VIRGINIA SCHIEBEL Phone 3-4177

CENTRAL TIRE SERVICE
Gates Tires & Tubes
Wheel Alignment and Brake Service
1931 - 25th Phone 3-3841

SNYDER HEATING & AIR CONDITIONING COMPANY
FURNACES LENNOX COOLERS
Next Door to Bus Station — Phone 3-4411 — Free Estimates

Competent Registered Pharmacist
To Serve You
SNYDER DRUGS
West Side Of Square Phone 3-3451

FOR EXPERT
REPAIR AND MAINTAINENCE OF
GENERAL MOTORS AUTOMATIC TRANSMISSIONS
BY FACTORY TRAINED MECHANICS!
SEE
CHIEFTAIN PONTIAC
811 East 25th. Dial 3-3421

Everything For The Builder
LUMBER
ROOFING
TOOLS
LINOLEUM
Forrest BUILDERS SUPPLY

Cosden Higher Octane Gasoline
Cosden Para-Fine Motor Oils
VEEDOL Motor Oils
Mansfield Tires and Tubes
At the Sign of The Cosden Traffic Cop
HIGHER COSDEN OCTANE
BASS OIL COMPANY
912 25th Cosden Jobber Snyder, Texas
2 Miles South On Big Spring Highway