THE SNYDER DAILY NEWS

VOL. 5, No. 42 — SNYDER, TEXAS, FRIDAY, JUNE 18, 1954 — EIGHT PAGES — PRICE 5c

Rumors Of Revolt Flying Fast In Jittery Guatemala

STUDENT MARCHERS FOR GUATEMALA

Some 4,000 students march through Mexico City with banners backing Guatemala in its dispute with the United States and attacking the United Fruit Co. These placards say "Mexico with Guatemala" and "Death to the United Fruit Co." The demonstration was dissolved before it reached the U.S. Embassy.

Mendes-France Is Trying For Cabinet

PARIS (AP)—France's new Premier, Pierre Mendes-France, worked urgently to form a Cabinet today. He may keep for himself the foreign ministry—replacing Georges Bidault—and seek a peace in Indochina through personal meetings at Geneva with the Communists.

French sources reported the new Premier will go to Geneva Monday to fill the diplomatic gap left when Joseph Laniel's government fell.

Mendes - France received a stream of visitors in an office at the Bourbon Palace, home of the National Assembly. He is under pressure to set up a Cabinet speedily to make good on his promise to achieve an Indochina settlement by July 20—or resign.

If Mendes-France takes over the foreign ministry he will be one of the rare "new faces" there since the war. Bidault and a fellow member of the Popular Republican Movement Robert Schuman, have alternated as foreign minister most of the time since 1945.

The National Assembly vote for Mendes-France, 47-year-old Radical Socialist (Moderate), was 419 to 47, with 154 deputies abstaining. The abstainers included members of Bidault's party, whose leaders said MRP would not serve in the new government.

Mendes-France became France's 14th postwar Premier. His Cabinet will be the nation's 20th in the 10 years since liberation.

His three-point program, outlined to the Assembly yesterday, included the promise to reach an Indochina settlement by July 20 or get out. After peace in Indochina was achieved, he said, he would:

1. Submit a "coherent and detailed program for economic recovery."

2. Attempt to reconcile the divisions within France on the European Defense Community Treaty to rearm West Germans in a six-nation European army. Of the six nations, France and Italy still must ratify it.

Bidault's absence from the new government appeared certain after his Popular Republican Movement (MRP) announced it would not take part in Mendes-France's Cabinet.

Mendes-France told the Assembly:

"If the conflict in Indochina is not settled — and settled quickly— it is the risk of war, of an international war and perhaps an atomic war—that must be envisaged."

He did not outline any precise plan for achieving peace beyond continuation of the Geneva talks and a promise that "no measure will be neglected that shows itself necessary to this end." This implied direct negotiations with Ho Chi Minh, Moscow-tutored leader of the Vietminh rebels in Indochina. Mendes-France has consistently urged such negotiations in the past.

The new Premier declared, however, that every possible precaution would be taken to safeguard France's forces in Indochina. He also declared his plan did not envisage a surrender.

"France does not have to accept and will not accept conditions for settlement which would be in conflict with its most vital interests," he declared. "France will remain in the Far East. Neither our allies, nor our enemies must harbor the least doubt on the meaning of our determination."

William F. Bowes, above, 70, of Boston's South End who State Auditor Thomas J. Buckley disclosed has refused to collect salary and pension checks of nearly $19,000 owed him by the state because he objected to the federal withholding tax. Bowes told reporters he now intends to collect the money. He said he did not know he was entitled to so much. He explained he refused to accept the checks because he was opposed "in principle" to the withholding tax. "I am not going to let that principle stand in the way now," he added.

Exiles Gathering Along Frontiers

TEGUCIGALPA, Honduras (AP) Armed Guatemalan exiles were reported massing along their jittery homeland's frontier with Honduras amid indications today may be D-day for a revolt against President Jacobo Arbenz Guzman's Communist-influenced regime.

The belief stemmed in part from Guatemalan Ambassador Amadeo Chinchilla, who said he had received reports that resistance forces would launch a rebellion today.

Reports from censorship-blanketed Guatemala said authorities there were readying a massive public demonstration today. Ostensibly this was to show solid support for the government, but observers here also interpreted it as a possible move to mobilize pro-Arbenz forces in case of a revolt.

Dispatches from Guatemala said 100,000 laborers were expected to parade through the streets of Guatemala City.

Here in the Honduran capital, armed khaki-clad men—apparently recruits for the exile resistance movement directed from here by Carlos Castillo Armas — continued to leave the city, presumably for the border.

A two-engine transport plane with drawn curtains airlifted a dozen men out of Tegucigalpa last night. The group carried side arms and lugged a radio and several wooden crates aboard.

Earlier reports said an armed boat pulled out of the Honduran port of La Ceiba and headed for Guatemala. Informants said it was moving into position for a strike against the major Guatemalan port of Puerto Barrios.

Col. Rodolfo Mendoza, former chief of the Guatemalan air force, who fled here last week to take part in Castillo Armas' movement, was interviewed over the exiles' secret radio last night. This indicated he might already be near the border.

Castillo Armas, however, was still at his headquarters in Tegucigalpa yesterday. In a rallying call from there, he said his forces "will not cease our victorious fight until we eradicate communism and expell Arbenz and his followers from the sacred soil of Guatemala."

There was no accurate estimate of the number under Castillo Armas' command. One of his aides said the resistance forces have 5,000 men poised near the border. Chinchilla said some 300 men have been spotted near the frontier.

Nor was there any accurate gauge of the support Arbenz could expect from his armed forces in case of rebellion.

Guatemala boasts a compact, well-trained army of 6,000 regulars and some 57,000 reservists. There have been persisting reports, however, that most of the officers might break with Arbenz to head off an outright Red regime in that Caribbean republic. A number of officers, besides the former air force chief, have fled the country in recent weeks.

U.S. concern over the situation in Guatemala came to a head last month when a 10-million-dollar cargo of arms was landed in the Caribbean country from the Red Polish port of Stettin. Since then the United States has attempted to prevent any more arms from reaching Guatemala.

A State Department official disclosed in Washington yesterday that the United States is trying to get major shipping nations to set up an embargo against delivering arms to Guatemala.

McCarthy Plan Poses Threat, Says Brownell

BALTIMORE (AP) — Atty. Gen. Brownell said last night Sen. McCarthy's invitation to government employes to come to him with information, even information they are charged with keeping secret:

1. Threatens the classic American concept of separation of powers among Congress, the executive and the courts.

2. "Would substitute rule by an individual for government by law."

About 300 weekly newspaper editors and publishers attending the 69th annual convention of the National Editorial Assn. broke into applaud when the attorney general declared:

"Anyone who attempts to put himself above the law, and incite government employes to turn over classified information relating to our national security, is tragically mistaken if he believes he is helping to protect our nation's safety.

"Nothing pleases the Communists more than to create division among the people on matters of national security, impair constitutional government, and encourage disobedience to the law....

Brownell did not mention McCarthy (R-Wis) by name. But he quoted verbatim the statement McCarthy made during the Army-McCarthy hearings that it was the duty of federal employes "to give us any information which they have."

Brownell said this "open invitation to violate the laws of the United States would substitute rule by an individual for government by law."

He went on:

"Long years of experience have proved that direction and control of military secrets, intelligence information and counterintelligence belong to the executive branch.

"During all our history, the ordinary auditory powers of congress, plus its broad powers to legislate and its broad powers to control the purse strings have sufficed to provide the necessary checks on the executive branch. That is a better system than destroying our constitutional system of separation of powers—an action which our founding fathers warned would result in tyranny."

Discovery Is Completed In Garza County

Edwin L. Cox of Dallas has completed his No. 4 Huntley as a flowing discovery from the Glorieatta Permian in northwest Garza County.

This well is an offset to production from the San Andres in the Huntley 3,400-foot field. It is located five miles northwest of Post, 330 feet from the south and east lines of the H. G. Brandon Survey No. 4.

On a completion test the well flowed 154 barrels of 38.2 gravity oil and no water in 24 hours. Production was natural from a perforated section at 4,020-027 feet. Five and one-half inch casing was cemented at 4,093 feet. Flow on the completion test was through a one-quarter inch choke. Gas-oil ratio was 150-1.

Seaboard Oil Co. has filed with the Railroad Commission a request to drill the No. 1 Huntley from 3,850 feet, where it is now bottomed, to 4,100 feet to test the Glorietta. This well is five miles northwest of Post, 990 feet from south and 330 feet from west lines of section 1214-TTRR survey, abstract 47. It had some shows in the San Andres above 3,850 feet, but not enough to make much of a well.

Seaboard and Republic Natural Gas will drill a 5,800-foot wildcat

See OIL, Page 2

Peace Proposal Is Vetoed By Russians

UNITED NATIONS, N.Y. (AP)—Russia today vetoed Thailand's proposal for an Indochina peace patrol. It was the Russians' 59th vete in the Security Council.

The proposal was supported by the United States, Britain, France, and six other council members. Lebanon abstained.

Russia's single "no" vote was sufficient to kill action in the Council. But it opened the way for a move for a special session of the U.N. General Assembly to deal with the question. There is no veto in the Assembly.

Minister's Resignation Is Accepted By Rhee

SEOUL (AP) — President Syngman Rhee today accepted the resignation of Prime Minister Baik Too Chin and recommended abolition of the post.

A constitutional amendment would be necessary for this change.

Parr Is Going Back To Court

SAN DIEGO (AP)—George B. Parr, South Texas political leader who has been under investigation in recent months by federal treasury probers, was scheduled to go to court today on an assault to murder charge.

Parr, political kingpin of the bloc-voting 79th Judicial District, is charged with beating Cristobal Ybanez here last August. Ybanez, a member of the Freedom Party which opposes Parr candidates and policies, said Parr struck him with a rifle barrel on a San Diego street.

Att. Gen. John Ben Shepperd of Texas was due to be on hand as Parr's assault to murder hearing began. Shepperd has been delving into affairs of Duval County and its public school districts for more than a year, he says. Both he and Gov. Allan Shivers have vowed "to clean up the mess in Duval County."

Today's scheduled hearing originally was set for Wednesday but was delayed at the request of Dist. Atty. Raeburn Norris. Norris said that because of a relative's death he needed another day's time to prepare his case. Norris was elected to office with Parr's backing.

Previously Parr had requested a delay because of the illness of his chief defense attorney, Manuel Raymond of Laredo. But Judge Maxwell Welch denied the request.

Killed In Accident

HOUSTON (AP) —Asa R. Hooper, 43, of Houston was killed near Richmond yesterday when his auto hit a bridge abutment on Highway 59.

Charge Is Due In Slaying Of Police Officer

MERKEL, Tex. (AP)—Murder with malice charges were being prepared today against a critically wounded gunman after a Wild West style shooting scrape in which Policeman J. J. Spann was killed.

The blazing gun battle occurred here last night in the driveway of a filling station.

Spann was one of two Abilene, Tex., policemen who shot it out with a man identified as Bill Gaither of Sweetwater.

The gunfight climaxed a routine family-fuss call received earlier in the night by Abilene police. Before it was all over, three policemen had been disarmed, Spann was fatally wounded, and Gaither was in a critical condition in a Merkel hospital.

The shooting followed immediately after a wild, 20-mile automobile chase that ended in the gas station's driveway.

Policeman W. T. Davis, with officer Spann in the shooting, said two policemen were disarmed by Gaither when they answered the original disturbance call. A third policeman then went out and Gaither got his gun, too. All three pistols were left on the front lawn of the Abilene home where the disturbance call originated.

Davis said Gaither and two women left the site hurriedly in an automobile with Davis and Spann close behind.

The two officers caught up with the fleeing trio at the gas station here and after warning about six other persons there to go inside the building told Gaither to come out of the car with his hands up.

Instead, he came out with his gun flaming.

Spann and Gaither emptied their guns, Davis said, and he joined in the firing. Spann, about 28, died of bullet wounds about 10:15 p.m. Gaither remained in a critical condition early today.

Protests End Of Committee Hearing

WASHINGTON (AP)—A tall, Bible toting man came to the Capitol today to protest the end of the McCarthy-Army hearings. He was taken to a hospital for mental observation.

Police Lt. Lewis Disney said the man identified himself as Kenneth Paul Rodgigue of (349 Hempstead Ave.) West Hempstead, N.Y.

Commission Cuts Crude Allowable

SAN ANGELO (AP)—The Railroad Commission today fixed the statewide oil production allowable for July at 2,801,704 barrels—a reduction of 190,234 barrels per day from June.

The reduction will be effected by dropping producing days throughout the state from 17 to 16.

The commission acted at a brief hearing in which representatives of most major oil companies testified their stocks of crude oil were excessive and recommended 16 days of production.

A Texas Co. spokesman said his company will have reduced imports by 3,000,000 barrels in 1954. But despite this, and other voluntary action by producing companies, the market was described by an East Texas district representative as "in terrible condition."

The commission set July producing days in the East Texas field at 16, Kelly-Snyder 15, Pantex 16, Sandusky 13, and Pickton 9.

The commission listed the following daily allowables by districts as compared to that of June 12:

1. Southwest Texas: 46,625 barrels, down 1,629.

2. Southwest Texas: 133,818, down 11,924.

3. Gulf Coast: 468,358, down 26,275.

4. Southwest Texas: 246,052, down 16,685.

5. Central Texas: 46,081, down 30,212.

6. Outside East Texas field: 114,321, down 9,030.

6. East Texas field: 219,224, down 18,635.

7b. West Central Texas: 148,000, down 9,446.

7c, West Central Texas: 877,185, down 64,568.

8. West Texas: 877,185, down 64,568.

9. North Texas: 224,735, down 10,814.

10. Panhandle: 106,649, down 395.

Commission Chairman Ernest O. Thompson and Commissioner William J. Murray conducted the hearing. Commissioner Olin Culberson was absent.

The hearing was combined with an executive committee meeting and two-day social gathering of the Texas Independent Producers and Royalty Owners Assn. Some 400 oilmen from over the state attended.

The next commission meeting was set for 9 a.m. July 16 in Austin.

Think Premier Due In Geneva

GENEVA (AP)—French sources expressed belief today that France's new premier, Pierre Mendes-France, will fly to Geneva Monday to take part in the Indochina peace talks.

These sources said Mendes-France is expected to take over the post of foreign minister himself in the new Cabinet and give his full personal attention to the Indochina problem. He has promised to resign unless an Indochina settlement has been reached by July 20.

Most diplomats here were reluctant to comment on the French National Assembly's approval of Mendes-France.

British sources said that, in view of his statements on the Far Eastern fighting, chances of a settlement might be increased by his approval as premier. Some other delegations expressed private views, however, that a rift might develop among the Western powers if Mendes-France made concessions which the United States would not agree to.

HEARINGS NOW BEHIND DOORS

WASHINGTON (AP) — Democrats on the McCarthy-Army Investigating subcommittee today called for the Eisenhower administration to consider quickly whether there should be criminal prosecutions as a result of the hearings—for perjury or misuse of a secret document.

WASHINGTON (AP)—Senators who investigated the McCarthy-Army row met behind closed doors today in a start toward coming to grips with their big question: who lied in the public airing of the controversy and what is to be done now?

Sen. Potter (R-Mich), who already has declared himself convinced there was lying and questionable conduct on both sides, received a jocular greeting from the Democrats when he came into the room.

Shaking hands, Sen. McClellan (D-Ark) said, "welcome Democrat." Then seriously, McLellan told Potter he had made a "brave statement."

McLellan referred to Potter's statement last night that he feels the principal accusation of each side—of "pressure" and "blackmail"—was proved, and that a perjury case might be made against some of the 30 witnesses heard in the 36 days of televised hearings.

McLellan's handshake was given as Potter, at the request of photographers, posed with the three Democrats. McClellan's Democratic colleagues—Sens. Symington (Mo) and Jackson (Wash)—beamed.

Chairman Mundt (R-SD), standing nearby, laughed heartily.

Several days at a minimum—possibly several weeks—are in prospect before the senators report any conclusions.

Sen. Dirksen (R-Ill) was absent from today's meeting, explaining he was tied up with an appropriations subcommittee. He sent a letter to Mundt asking that "no specific matters be entertained or disposed of" until there can be a meeting next week.

Dirksen also said he trusted the committee would "take no action of any proposals with respect to the investigation or the future of the investigatory function until there has been some time to reflect on these problems."

Mundt showed the letter to newsmen but made no comment on it before the subcommittee members closed the doors.

None of the principals from either side of the controversy was on hand for the meeting. Mundt said they had not been invited.

Ray H. Jenkins, the subcommittee's special counsel, left for his home in Knoxville, Tenn., last night. The only member of the special staff present was Solis Horowitz.

Local Bank Names D. M. Cogdell Jr. To Board Of Directors

D. M. Cogdell, Jr., Kent County rancher, has been named a director of the West Texas State Bank, officials of the bank announced today.

Cogdell, a native of this area, is a graduate of Snyder High School. He attended Southwestern University at Georgetown and Northwestern University at Evanston, Ill. He is a three-year Navy veteran.

No other change was made in the bank's board, officials said. Officers of the bank are Wayne Boren, chairman of the board; Nolan Watson, president; H. W. Cargile, executive vice-president; Hugh Taylor, vice-chairman; H. H. Eiland, vice-president; Charles L. Duran, cashier; and Riley R. Foster, Jeanelle Glenn, Kenneth Hathaway, and Erich R. Arnold, assistant cashiers.

Directors other than Cogdell are Boren, Cargile, Herman Doak, B. C. Drinkard, Eiland, Weldon Johnson, George E. Parks, Watson, Wade Pipkin, Hugh Taylor, and C. V. (Whit) Thompson.

Mercury Soars Again

Snyder had 100-degree weather again yesterday, according to Mrs. D. P. Strayhorn, weather observer. The high reading was 100 and the low last night was 72 degrees. Temperature at 7:30 o'clock this morning was 76.

WEATHER

NORTH CENTRAL and WEST TEXAS: Partly cloudy and warm through Saturday.

EAST TEXAS: Clear to partly cloudy and warm through Saturday. Moderate southeast and south winds on the coast.

SOUTH CENTRAL TEXAS: Cloudy to partly cloudy and warm through Saturday. Moderate to locally fresh southeast and south winds on the coast.

San Diego Postmaster To Face Four Charges

CORPUS CHRISTI (AP)—Luis Felipe Garcia, postmaster at San Diego in Duval County, was charged today with four counts of embezzlement involving $660 in official postal funds.

He was also charged on one count of falsification of postal records in a complaint filed before U.S. Commissioner Alston Terry.

The complaint was filed by J.I. Gilkison of Austin, United States postal inspector.

Lubbock Girl Killed In Car-Train Crash

LUBBOCK (AP)—Miss Winona Sue Hays, 15, Lubbock high school girl, was killed and two youths were injured in a train-auto accident near here last night.

The injured were Jerry Farris, 16, and John C. Mapp, 19, both of Lubbock.

Two Governor Candidates Hurl Charges As Campaign Heats Up

By The Associated Press

Ralph Yarborough, candidate for governor, Friday had injected what he called "the insurance mess in Texas" into his bid for election.

Gov. Allan Shivers, meanwhile, hurled counter charges at union leaders who asked organized labor to fashion the governor's political coffin.

In a televised appearance at Abilene, Tex., Thursday night, Yarborough promised he would "clean up" what he termed "the insurance mess in Texas." Questioning Shivers, Yarborough asked:

"Why are you whistling in the graveyard this early in the campaign?"

The candidate referred to a statement made in the West Texas city a day earlier in which the governor predicted victory over Yarborough by 50,000 votes.

In San Angelo Thursday, Yarborough said a statement issued by General American Casualty Co. saying a Yarborough announcement helped force it into receivership was false. He said the San Antonio insurance firm was "notoriously insolvent" months before his statement was made public.

At a Corpus Christi reception, Shivers told newsmer that out-of-state agitators are being brought into Texas by state union bosses. He said they are going "to try to tell the people of Texas what to do."

He had been asked to comment on speeches made in Corpus Christi by two union leaders before delegates to the state convention of the Texas Building and Construction Trades Council. The union speakers were Joe McCullough, international vice president of the Boilermakers Union (AFL), and Hank Brown, assistant to the executive secretary of the Texas State Federation of Labor (AFL).

McCullough is from Houston, Brown from Austin.

Shivers had attacked previously the CIO Political Action Committee. He said he welcomed the fight with the "union bosses" and said he was glad the fight with the AFL was out in the open.

"These two labor organizations are doing the same thing all over the country to get a more centralized federal government," he said.

McCullough told the unionists to "get out and elect him" if they knew of a man who could beat Shivers or ease the state's labor laws. Brown attacked the governor in a similar manner.

Yarborough kept up his drumming on what he called the "insurance scandals" Friday in a speech prepared for delivery over Radio Station KWKC at Abilene. He cited a statement by Judge Robert Hughes of Austin's Court of Appeals last May 12 in which he quoted Hughes as saying, "There is fraud if not criminal laxity in the administration of our insurance laws."

"These are not political charges," Yarborough said. "These are the findings of the appellate courts in official court decisions."

Meanwhile, in Houston it appeared that a dispute among Harris County Democrats appeared headed for a showdown battle at the state convention in September at Mineral Wells.

Harris County Democratic Chairman Bob Tucker rejected a state committee ruling that 93 vacancies on the county's executive committee had been filled illegally on April 24.

The April 24 action saw liberal forces seize control of Harris County Democratic Party machinery. Conservative leaders appealed to the state executive committee and claimed 53 of 93 disputed positions.

The state group's subcommittee on legal matters ruled the April 24 action was illegal because of lack of a quorum and said Tucker should call another meeting to fill the vacancies.

Tucker, however, said the ruling "is merely the opinion of five men attacking the validity of the statutory meeting of the Harris County Executive Committee in September 1952."

Convicted Woman Pledges New Fight

WASHINGTON (AP) — Lolita Lebron, convicted with three men for wounding five congressmen but facing a lighter sentence, swore today she will continue to fight for Puerto Rican independence.

"What I thought was the end may be the beginning," she replied from her cell to written questions from newsmen.

"If all my blood had spilled it would have splashed away decadence and inertia . . . I hope no more of my people will have to die. My country is going to be free."

The slight, 34-year-old brunette, much of the fire apparently gone out of her when the two-week trial ended yesterday, was acquitted of five charges of intent to kill. She had been found guilty Wednesday of five counts of assault with a dangerous weapon.

Her three fellow members of the radical Nationalist party of Puerto Rico—Rafael Cancel Miranda, 25, Andres Figueroa Cordero, 29, and Irving Flores Rodriguez, 28—were convicted Wednesday on all 10 counts.

Thus, they face possible maximum penalties of 75 years in prison apiece, including concurrent sentences for intent to kill and assault with a dangerous weapon. Mrs. Lebron, convicted only on the latter charge, could get no more than 50 years in prison.

Wounded in the House shootings were Representatives Alvin H. Bentley (R-Mich), Clifford Davis (D-Tenn), George Fallon (D-Md), Ben F. Jensen (R-Iowa) and Kenneth Roberts (D-Ala).

While waiting for the verdict, Mrs. Lebron said she hoped the jury would find her "guilty as they found the boys."

"I do not feel guilty, nor do they," she wrote in reply to questions, "but I do resent being judged separately from them. I cannot understand why I am not guilty as they are."

But the jury apparently was impressed with her testimony that she fired her bullets into the ceiling of the House chamber, not toward the floor on which some 200 legislators were then gathered on routine business.

Cancel, Figueroa and Flores testified, as did Mrs. Lebron, that none of them intended to kill anybody. They said they wanted only to dramatize their demands for Puerto Rican independence.

Army's Integrity Firm, Says Stevens

By ELTON C. FAY

QUANTICO, Va. (AP)—Secretary of the Army Stevens, looking back on the long and bitter days of his dispute with Sen. McCarthy (R-Wis), voiced confidence today that "the integrity of the Army no longer is at stake."

He also made it plain he intends to decline an invitation to an after-the-hearings cocktail party to be given Monday by Sen. Mundt (R-SD) for participants on both sides—and expects no Army personnel will attend.

Mundt presided over the 36-day hearings, which ended in Washington yesterday.

Stevens, here for a four-day meeting of top Defense Department and armed forces officials, also told newsmen:

1. "I am absolutely confident that there will be no abuse of Army personnel, in or out of uniform," who appear from now on before McCarthy's Communist - hunting subcommittee. One of the background issues in the row with the senator was Stevens' contention that a general who appeared before McCarthy had been abused.

2. He has no intention "whatsoever" of resigning, but proposes to serve as long as he is of "service to the country."

3. "I feel that the integrity of the Army was at stake. We've been through that now. It must be abundantly clear to everyone that the Army is just as interested and active in ridding itself of subversives as anyone else in the United States."

In expressing confidence there would be no abuse of Army personnel before the McCarthy or any other committee, Stevens said there would be cooperation, that "from the start of my term of office I have consistently cooperated with all members (of Congress) and committees and I intend to continue that policy."

Secretary of Defense Wilson, who called this meeting of high military and defense officials, expressed his own views about combatting communism in a chat with reporters last night.

He said he thought free men could and must counter communism "without subscribing to some of the things we would finally be willing to fight to avoid." Communism, he said, is a serious matter but "we don't want to back down on our own concept of free society."

Convicts Flee Prison Farm

ANGLETON (AP)—Nine prisoners declined to leave yesterday when three others overpowered a guard and tied him before they fled Ramsey State Prison Farm.

Late last night bloodhounds and road blocks were used in an attempt to catch the fleeing convicts. They were believed in a black panel truck the guard had been using to carry 12 prisoners to a labor site about four miles from the farm headquarters.

J. C. Roberts, record chief at Huntsville Prison Headquarters, said the guard had to walk four miles to report the escape. It was Roberts who expressed the opinion the other nine men apparently didn't want to leave.

The escapees were identified by prison authorities as Fred Dawson, 38, under a nine-year Taylor County sentence for incest; Raymond E. Smith, 40, serving life for criminal assault and robbery from McLennan County; and William L. McMillon, 38, under an eight-year Freestone County sentence for burglary.

Insurance Agency Head Is Fined For Contempt

DALLAS (AP)—Jerry B. Ahern, 34-year-old insurance agency head and boxing referee, was found guilty for contempt of court here yesterday, after he admitted misconduct as a juror.

He was fined $100 and sent to jail for 72 hours.

Ahern admitted talking to a fellow juror during a recess in a city condemnation suit after he had been instructed not to do so. However, Ahern's attorney denied testimony that Ahern had called William A. Blessing during the trial and tried to enlist him in an alleged payoff scheme.

THE SNYDER DAILY NEWS

Published Sunday morning and each evening except Saturday by the Snyder Daily News, at Snyder, Texas.

Entered as second-class matter at the Post Office at Snyder, Texas.

HERBERT FEATHER, Publisher

SUBSCRIPTION RATES: by CARRIER in Snyder 25 cents per week, one year, $13.00. By motor carrier delivery $1.30 per month. By mail in Scurry and adjoining Counties one year $6.00. Balance of Texas, one year $10.00.

MEMBER OF THE ASSOCIATED PRESS

The Associated Press is exclusively entitled to use for republication all news dispatches credited to it and not otherwise credited in this newspaper, also local news published herein. All rights reserved for republication of special dispatches.

Any erroneous reflection upon the character, standing or reputation of any person, firm or corporation which may occur in the columns of THE SNYDER DAILY NEWS will be gladly corrected upon being brought to the attention of the management.

The publishers are not responsible for copy omissions, typographical errors or unintentional errors that may occur other than to correct in the next issue after it is brought to their attention.

All unsolicited articles, manuscripts, letters and pictures sent to the Daily News are sent at the owner's risk and the Snyder Daily News expressly repudiates any liability or responsibility of their custody or return.

Protection Early

It pays to get your life insurance early, because you never know what will happen.

Not all persons know that, but at least one family here does, according to W. T. Bentley, 134 Twentieth Place, a representative of Rural Life Insurance Co.

Bentley said that Mr. and Mrs. John E. Bailey, route No. 1 wanted to insure their new baby, but the baby had not yet been born. It finally arrived at 11:38 o'clock Tuesday night, and Bentley was right on the spot. The transaction was completed and the new daughter, Karen Sue, was insured at 11:45 o'clock, seven minutes after her birth.

This youngster did not go very long without protection. Insurance, Bentley says, is for all persons, whether they are 65 minutes or 65 years old. The Rural Life man is available at 3-3343.

Senate Works Against Time

WASHINGTON (AP)— Working against a July 1 money deadline, the Senate was over its biggest hurdle today with approval of a $29,216,584,486 appropriation for the nation's defense during the fiscal year starting next month.

The annual money bill for the Army, Navy, Air Force and Defense Department went through on a voice vote late yesterday after the 50-38 defeat of a Democratic drive to give the Army another 350 million dollars. The Democratic move was aimed at preventing a planned cutback of two Army divisions.

The bill now goes to a Senate-House conference committee to iron out a number of differences between the Senate and House-passed versions.

The defense measure is by far the largest, moneywise, of the yearly appropriations bills Congress must vote to run the government. Of the 29 billion dollars okayed by the Senate, approximately 11 billion is earmarked for the Air Force, 10 billion for the Navy, 7½ billion for the Army, and the remainder for the Defense Department and related activities.

The total is nearly a billion dollars below President Eisenhower's request and more than five billion below what Congress okayed last year.

Fire Rages In Chicago Plant

CHICAGO (AP)—A roaring fire attacked a two-section, five-story brick plant in Chicago's vast stockyards today.

The flames flared up in an Armour & Co. animal food plant in an area bounded by Bishop, Laflin, 43rd and 44th Streets on the west side of the yards area.

An Armour spokesman reported shortly before 9 a.m. (EST) that the fire "seems pretty well under control."

Anthony J. Mullaney, assistant fire commissioner, estimated the damage at "more than half a million dollars."

He said the cause of the fire had not been determined.

Three large hydrogen tanks near the animal food plant were emptied. So was a pipeline linked to them.

No deaths or injuries were reported. But, at its peak, the fire tossed flames high into the air. Smoke could be seen for miles.

Firemen bombarded the fire with streams of water from 23 hoses and two water towers.

Bunche To Speak

DALLAS (AP)—Nobel Peace Prize winner Dr. Ralphe J. Bunche will address the 45th annual National Assn. for the Advancement of Colored People opening here June 29.

Walter White, NAACP executive secretary; Thurgood Marshall, the organization's special attorney and Dr. Channing H. Tobias, NAACP board chairman will also speak.

CANYON

DRIVE-IN

Big Spring Hiway—Phone 3-7212

TONIGHT and SAT.

DEAN MARTIN-JERRY LEWIS in the hilarious story by DAMON RUNYON

MONEY FROM HOME

A HAL WALLIS production.

A Paramount Picture

SECOND FEATURE

Plus—Cartoon

Won't Single Out Smoking

SAN FRANCISCO (AP) — The American College of Chest Physicians refused yesterday to single out cigarette smoking as a suspected cause of lung cancer.

After two hours of lively debate the organization adopted a resolution saying further work must be done before "any single agent or agents can be definitely implicated."

A move to go on record as naming cigarette smoking as a possible suspect was made by Dr. Richard Overholt of Brookline, Mass., a surgeon at Tufts College Medical School.

Speaking for the majority and the noncommittal resolution, Dr. Alvis E. Greer, of Houston, president of the college, said too many other things are in the picture to warrant a specific pronouncement about cigarettes. Among them he named smog, chimney smoke, auto fumes and air polluted by population concentrations.

Dr. G.W.H. Schepers, director of the Saranac Laboratory at Saranac Lake, N.Y., reported lung cancer is virtually nonexistent in the Negroes of South Africa although they are smokers and are subject to other kinds of malignancy.

Dr. Evarts Graham, St. Louis surgeon, renewed his contention that the case against cigarette smoking is a strong one although absolute proof is lacking.

Red Candidate Faces Tough Legal Problem

DETROIT (AP) — The candidacy of William Allan for a City Council post has created a tough legal problem.

Allan, correspondent for the Communist Daily Worker, has been convicted of violating the Smith Act by conspiring to teach and advocate the overthrow of the government by force and violence. He now is free on bond pending an appeal.

Michigan's Trucks Act bars subversives from running for office. But the constitutionality of that act now is before the courts.

So the City Election Commission has asked for legal advice as to whether Allan's name can be placed on the ballot.

Apartment Invaded By Masked Gunmen

BOSTON (AP)—Four masked gunmen invaded a Brighton district apartment last night, bound a husband and wife, enjoyed the Marciano-Charles fight on radio, ate a snack, drank liquor and then carted off almost $10,000 worth of antiques and silverware.

While the four gunmen had the run of the apartment for some three hours, Alex Levkoff, 40, his wife, Selma, 36, lay gagged and bound with belts, drapery cords and sheets.

The Levkoffs said the men warned them they would get shot if they made any moves.

Russia, Iran Sign New Barter Pact

TEHRAN, Iran (AP)—Russia and Iran have signed a new barter agreement sharply stepping up Soviet shipments of industrial equipment and durable goods.

In the new pact — effective May 1, 1954, through March 31, 1955—Russia pledges to send 68 million rials worth of agricultural machinery to Iran, plus 20 million rials worth of electrical equipment. Iran will send fish, lead and tin, ore, skins and other products.

In last year's pact the total such shipment reached only 32 million rials. The rial's official rate is 32.5 to the dollar.

OIL

Continued from Page 1

in east Garza County, 16 miles east of Post. It will be the No. 1 George Beggs and others. Exact location is 1,980 feet from south and 660 feet from east lines of section 37-2-T&NO. Drilling will start immediately.

NOLAN TEST

Sun Oil Co. No. 1 W. J. Beaver, northwest Nolan County wildcat, flowed 2,240 feet of 38.8 gravity clean oil on a two-hour drillstem test.

Recovery on the test, which covered 6,419-964 feet in the Pennsylvanian Lime zone, also included 360 feet of oil and gas cut drilling mud, 60 per cent oil, and 100 feet of gas cut drilling mud. Gas surfaced in 15 minutes. There was no gauge on the gas volume. Flow pressure was 25-575 pounds.

Location of the project is 1,980 feet from north and 660 feet from west lines of section 35-23-T&P. The wildcat was projected to 7,150 feet to test the Cambrian. A previous report that it was possibly in the Ellenburger at 6,362 feet was in error.

HOWARD COUNTY

Operator is preparing to run casing and make a production test on a north Howard County project which will be a three-quarters of a mile extension to the Southeast Luther Silurio-Devonion field.

A drillstem test was run at 9,822-243 feet on the Goldston Oil Corp of Houston No. 1 Morton Atlas Life Insurance Co. On the 25-minute test gas surfaced in eight and one-half minutes. There was no gauge or estimate on the volume. Recovery was 240 feet of oil and 210 feet of oil cut drilling mud. There were no signs of formation water. The project is located one mile southeast of Luther.

Lone Star Producting Co. of Dallas will drill the No. 3 Mittie Walters seven miles west of Big Spring. The wildcat will be drilled to a depth of 3,200 feet, beginning as soon as the permit is received.

Other reports from Howard County show the following drilling depths: Skelly No. 1 Shaffer, 6,027 feet in lime and shale; Kirk No. 6 Hardin, 2,380 in lime; Pan American No. 2 Iden, 3,308 feet in dolomite.

SCURRY REPORTS

The Southern California No. 1 Weathers, at a total depth of 6,800 feet, is running an electric log and preparing to drillstem test.

Superior No. 8-536 Lanham, now drilling 8,214 in chert, topped the Mississippian at 8,207 feet, minus datum 5,457 feet.

Other depths reported in Scurry County include: the Ralph Lowe No. 1 Golden-Sun, 7,513 in lime and shale; Woodson No. 1-B Lanham, 6,079 feet in chert; Woodson No. 3 Marley, 4,109 feet in dolomite.

Borden County drilling reports show these depths: Phillips No. 1 Quartz, 4,690 in lime; Pan American No. 1 Good, 7,720 in sand and shale; Republic Natural No. 1 McDowell, 5,579 in lime and shale; Hanley No. 1-B Beal, 251 feet in red bed; Oceanic No. 1 McAdams, 7,142 feet in lime and shale.

In Kent County the Honolulu No. 1 Newman has flowed 85 barrels of oil in 20 hours through an open two-inch choke. It is at a total depth of 7,848 feet in granite.

The Magnolia No. 1 Foster in Dawson County ran a drillstem test in the Pennsylvanian reef at 10,840-907 feet. The tool was open one hour and recovery was 60 feet of very slightly gas cut drilling mud, with no shows of oil or water. It is now drilling in lime.

In Garza County the Continental No. 1-A Swenson is now drilling 3,275 feet in lime and shale.

Young Airman Found Shot

FORT WORTH (AP) — A young Wichita Falls airman was found wounded and delirious on a country road east of Fort Worth about midnight and county, city and state officers were seeking the two men thought to have shot him.

Airman 3.C. Jack J. Nichols, about 22, of Sheppard Air Force Base, was taken to Carswell Air Force Base hospital for treatment of a gunshot wound in the left leg.

He was found in the road by two Arlington youths, Jerry Thompson and George Culo, who took him to the Arlington police station.

Constable W. H. Vernon said he questioned the airman briefly but was unable to get much information because the man was in such pain.

The airman did tell Vernon that he had been hitch-hiking and had been picked up "in Westmoreland" by two men in a car with an out-of-state license.

Nichols also said he had crawled about a mile before being found by the Arlington boys. Vernon was unable to determine if Nichols had been robbed when the shooting occurred.

Mt. Whitney in California is rated as the highest peak on the U. S. mainland at 14,495 feet with Mt. Elbert in Colorado 14 feet lower.

Funeral Rites Held For Justice Smedley

AUSTIN (AP) — Funeral services were held here today for Graham B. Smedley, Associate Justice of the State Supreme Court who died Wednesday after a long illness.

The Rev. Edmund Heinsohn, pastor of the University Methodist church, conducted the services. Burial was in the State Cemetery. Smedley's associates on the Supreme Court were the honorary pallbearers.

Floor Sanders and Edgers For Rent

Barrow Furniture Co.

2112 25th Street Snyder, Texas

See Our Collection of

BOOKS

for boys and girls

• Series Books at 95c

HONEY BUNCH, HARDY BOYS, COMIC BLAIN

ZANE GRAY AND OTHERS

Young Reader

Baseball Stories 95c to 1.50

The New

Sheaffer Clicker

The World's finest Ball Point Pen. Good Selection

$5.00

TIMES Printing Company

Office Supplies • Job Printing Typewriter & Adding Machine Service

MOTT & FEATHER

Dial 3-7202

Snyder, Texas

HOSPITAL NOTES

The following admissions and dismissals at the two Snyder hospitals are only those whose names have been released by the hospitals.

BATTENFIELD HOSPITAL

Admissions — Reynaldo Jaramillo, Snyder; Frank W. Lattner, Snyder.

Dismissals — Mrs. Troy Renfro, 404 Thirty-third; Ozane Stringer, Snyder; Mrs. Jimmy Mason and baby boy of Hermleigh; Mrs. B. W. Turnage and baby boy of Hobbs, N.M.; Mrs. D. M. Jordan of Snyder; Altha Ray Jones, Snyder.

COGDELL HOSPITAL

Admissions — Harry A. Sump, Snyder, medical; Mrs. Ethel Sewell, 2106 Avenue R, medical; Gordon Pyeatt, fifteen month old son of Mr. and Mrs. George C. Pyeatt, Good Neighbor Trailor Court, medical.

Dismissals — Gordon Pyeatt, Good Neighbor Trailer Court, medical.

Bond Vote Is Set

HOUSTON (AP)—Two bond elections, one for 23 million dollars to finance street improvements, and the other, a 15-million-dollar issue for school improvement, have been set for July 24.

RITZ

TODAY and SATURDAY

Matinee Sat.—12:45

No Food...No Water... AND THE INDIANS ALL HAD GUNS!

COLUMBIA PICTURES presents

MASSACRE CANYON

with PHIL CAREY · AUDREY TOTTER

Douglas Kennedy · Jeff Donnell · Quince Williams

Story and Screen Play by DAVID LANG

Produced by Wallace MacDONALD · Directed by FRED F. SEARS

Plus: Cartoon—Travelog

PALACE

TODAY and SATURDAY

Matinee Sat.—12:45

THE "CRIME WAVE" IS ON!

THE YEAR'S HOTTEST KILLERS-VS-COPS SENSATION FROM WARNER BROS!

STARRING STERLING HAYDEN · GENE NELSON · PHYLLIS KIRK

Screen Play by CRANE WILBUR · Directed by ANDRE de TOTH

With a Saturday Evening Post story by John and Ward Hawkins

Plus—Cartoon

"Pardon My Backfire"

Starlite Drive-In

TONIGHT and SATURDAY

East Hiway — Phone 3-5843

DEAN MARTIN-JERRY LEWIS in the hilarious story by DAMON RUNYON

MONEY FROM HOME

A HAL WALLIS production.

A Paramount Picture

In Technicolor

Plus—SECOND FEATURE

Robert Mitchum

Barbara Bel Geddes

In

"BLOOD ON THE MOON"

Plus—Cartoon

TEXAS

TODAY and SATURDAY

Sat. Matinee—12:45

PLUS

Serial and Comedy

To Celebrate 'Juneteenth'

The first "Juneteenth" celebration since the 1930s will be held here tomorrow by the Negro population of Snyder.

The big event will get underway at 1 o'clock tomorrow afternoon when a parade will be held downtown. The celebrants will parade around the square and then to the Negro section of Snyder.

At 3 o'clock tomorrow afternoon, a double header will be held on the Negro baseball field south of that section. The Snyder Black Tigers will host the Lamesa Red Sox. The women's softball team will play in the second game. It has not announced its opponent.

A free barbecue will be held tomorrow night in conjunction with a dance at the "G" Club on the Lubbock highway, starting at 8 o'clock. The Joe Hawkins band of Odessa will provide music.

During the dance a jitterbug contest will be held, and cash prizes will be given the couples judged the best. Fred Sanford and J. C. Smith head the committee making arrangements.

Trail Drive-In

FRIDAY and SATURDAY

FIRST DRIVE-IN SHOWING in SNYDER

HERBERT J. YATES presents HELL'S HALF ACRE

A REPUBLIC PICTURE

With—Wendell Cary

Also

Plus—Color Cartoon

Use Classified Ads

KSNY RADIO LOG

MUTUAL BROADCASTING SYSTEM 1450 kc

FRIDAY EVENING

6:00 Fulton Lewis, Jr. And New (MBS)
6:15 Local News
6:30 Gabriel Heatter News (MBS)
6:45 Perry Como Sings (MBS)
7:00 Three Sons
7:15 Bandstand
7:30 Take A Number (MBS)
8:00 News (MBS)
8:05 Spotlight Story (MBS)
8:15 Mutual Newsreel (MBS)
8:25 Interlude
8:30 Great Day Show (MBS)
9:00 Counter-Spy (MBS)
9:30 Deems Taylor (MBS)
10:00 Ed Pettitt (MBS)
10:15 Night Watch
10:55 Mutual Reports News (MBS)
11:00 Sign off

SATURDAY MORNING

6:00 Sign on
6:00 Family Alter
6:05 Musical Clock
6:15 Rooster Call
6:25 Musical Clock
6:45 Let's Go Fishing
6:50 Musical Clock
7:00 News
7:05 Market Report
7:10 Musical Clock Cont.
7:30 News
7:45 Times, Tunes, And Temperatures
8:00 According To The Record
8:05 Home Edition Of The News
8:15 Coffee Time
8:30 Kitchen Kapers
8:45 Morning Melodies
9:00 Woody Woodpecker Show (MBS)
9:30 News (MBS)
9:35 Woody Woodpecker Cont. (MBS)
10:00 1450 Club
10:30 News (MBS)
10:35 Sagebrush Shindig
11:00 Home Demonstration Club
11:15 Town & Country Time

SATURDAY AFTERNOON

12:00 Musical Caravan
12:45 Quartet Reverie
1:00 Mutual's Game Of The Day (MBS)
1:30 Mutual's Game Of The Day (MBS)
2:00 Mutual's Game Of The Day (MBS)
2:30 Mutual's Game Of The Day (MBS)
3:00 Mutual's Game Of The Day (MBS)
3:20 Scoreboard (MBS)
3:25 News (MBS)
4:00 Red Ball Express
5:00 Music Almanac
5:45 Jack Brickhouse Sports (MBS)

SATURDAY EVENING

6:00 Sports Digest
6:15 Interlude
6:30 Musical Movie Card
6:30 Keep Healthy
6:45 Globe Trotter
7:00 Texas Farm Bureau
7:15 Forward March
7:30 Farm Story (MBS)
8:00 New England Barn Dance (MBS)
8:30 Lombardo Land (MBS)
9:00 Chicago Theater Of The Air (MBS)
10:00 Ed Pettitt News (MBS)
10:15 Night Watch
10:55 Mutual Reports News (MBS)
11:00 Sign off

TELEVISION LOG

FRIDAY PROGRAMS

KDUB-TV Channel 13 – Lubbock

1:45 Program Previews
1:50 TV Sermonette
3:00 Shopping Bag
2:30 Brighter Day (CBS)
2:45 Love Of Life (CBS)
3:00 Recipe Round-Up
3:45 Bandstand
4:00 Duty On Duty
4:15 Children's Theater
4:45 Uncle Dirk
5:00 Agee The Clown
5:30 Kit Carson
6:00 Community Crossroads
6:45 News, Sports, Weather
7:00 Samar of the Jungle
7:30 Topper (CBS)
8:00 Wrestling From Chicago
9:00 My Friend Irma (CBS)
9:30 Fulton Lewis, Jr.
9:45 Music Box
10:00 News, Sports, Weather
10:15 Mine Own Executioner
11:30 Sign Off

KCBD-TV Channel 11 – Lubbock

2:55 News, Market, Weather (L)
3:00 Ladies Matinee (L&P)
3:30 The Cook Book (L)
4:00 Welcome Travelers (NBC)
4:30 On Your Account (NBC)
5:00 Sleepy Joe
5:30 Superman
6:00 Channel 11 Revue
6:25 Sports (L)
6:30 The World Today (L)
6:40 Weather (L)
6:45 Bernie Howell (L)
7:00 Garroway At Large (NBC)
7:30 Life Of Riley (NBC)
8:00 TV Theater (F)
8:30 Duffy's Tavern (F)
9:00 Danny Thomas (ABC)
9:30 News Of The Hour (L)
9:40 Weather (L)
9:45 Sports (L)
9:50 Colonel March

KMID-TV Channel 2 – Midland-Odessa

1:00 Test Pattern
2:00 Movie Matinee
3:30 Birthday Party
4:00 Nora's Kitchen
4:30 House Party
4:55 News Bilities
5:00 Crusader Rabbit
5:05 Two Gun Playhouse
6:15 News With Bill Richie
6:25 TV Weatherman
6:30 Music Room
6:45 Oil Report
7:00 Guffey's Guestbook
7:15 Pioneer Playboys
7:30 Life With Riley (NBC)
8:00 Playhouse of Stars (CBS)
8:30 Ringside With The Rasslers
9:30 Duffy's Tavern
10:00 News Final
10:10 TV Weathervane
10:15 Sports Desk
10:30 The Late Show
11:45 Sign Off

KRBC-TV Channel 9 – Abilene

2:00 Test Pattern
2:15 Matinee Movie Time
4:00 Kitchen Program
4:30 Daily Devotions
4:40 Music of the King
4:55 News Headlines
5:00 Kalvin Keewee (L)
5:15 Previews (L)
5:25 Crusader Rabbit (F)
5:30 Palomino Playhouse
6:30 Evening Report (L)
6:45 Christopher Program
7:00 What's New with Ann Harper (L)
7:30 Life Of Riley (NBC-F)
8:00 Dione Lucas Show (F)
8:30 Rocky King, Detective (K)
9:00 The Paul Killiam Show
9:15 World's Greatest Fighters
9:30 Front Page Detective
10:00 News, Sports, Weather (L)
10:15 Movietime
11:15 Vespers & Sign Off

SATURDAY PROGRAMS

KDUB-TV Channel 13 – Lubbock

2:45 Program Previews
3:00 Should Husbands Work?
4:00 Rio Grande Raiders
5:00 Facts Forum
5:30 The Big Picture
6:00 Industry On Parade
6:15 Drew Pearson
6:30 Beat The Clock (CBS)
7:00 Jackie Gleason Show (CBS)
8:00 Herb Shriner (CBS)
8:30 Crown Theater
9:00 That's My Boy (CBS)
9:30 Championship Wrestling
10:30 Big Playback
10:45 CC—On Broadway
11:45 Sign Off

KCBD-TV Channel 11 – Lubbock

2:55 News, Market (L)
3:00 Johnny Mack Brown
4:00 Playtime (L)
4:30 Channel 11 Matinee
5:45 Spinner Sanctum
6:25 Sports (L)
6:30 The World Today (L)
6:40 Weather (L)
6:45 Interlude (F)
7:00 Cisco Kid
7:30 Ted Mack's Amateur Hour (NBC)
8:00 Theater Guild (ABC)
9:00 Your Hit Parade (NBC)
9:30 Eddie Fisher (NBC)
9:45 News Of The Hour (L)
9:55 Weather (L)
10:00 Sports (L)
10:05 Birdies and Bogies
10:30 Heroes of the Alamo

KMID-TV Channel 2 – Midland-Odessa

2:00 Test Pattern
3:00 Big Game Hunt
3:30 Buster Crabbe Show
4:00 KMID Jamboree
5:30 Beauty Secrets
5:35 Star Room
6:45 Bellview Baptist Church
7:00 News and Weather
7:15 Industry On Parade
7:30 Bible Forum
8:40 Star Room
7:00 Facts Forum
7:30 Boxing from New York
8:30 Original Amateur Hour
9:00 Dollar A Second
9:30 Your Hit Parade (NBC)
10:00 News And Weather
10:15 The Late Show.
11:30 Sign Off

KRBC-TV Channel 9 – Abilene

4:00 Test Pattern
4:45 Texas Industry (F)
5:00 Range Rider (CBS-F)
5:30 Palomino Playhouse
6:30 Let's Go Traveling (F)
7:00 Backstage at the Jamboree (L)
7:30 The Original Amateur Hour
8:00 Ringside With the Rasslers
9:00 That's My Boy (CBS-K)
9:30 Hit Parade (NBC-K)
10:00 Saturday Final (L)
10:15 TV Weatherfacts (L)
10:15 Movietime
11:30 Vespers & Sign Off

ASSOCIATED PRESS NEWS IN PICTURES

1,000 THANKS — A thousand balloons float skyward from London's Westminster Abbey, each bearing a message of thanks for collection of over $3,000,000 to restore ancient Abbey.

JUST GETTING IN SHAPE — These British servicewomen hefting Indian clubs are not warming up for a hunt of errant males but merely rehearsing at Portsmouth, England, for a physical training demonstration at the Royal Tournament.

ON RECORD ATTEMPT — J. Austen-Walton, British amateur railroader, tries for world distance record of 100 miles for five-inch gauge models. He failed but made 60 mph. speed.

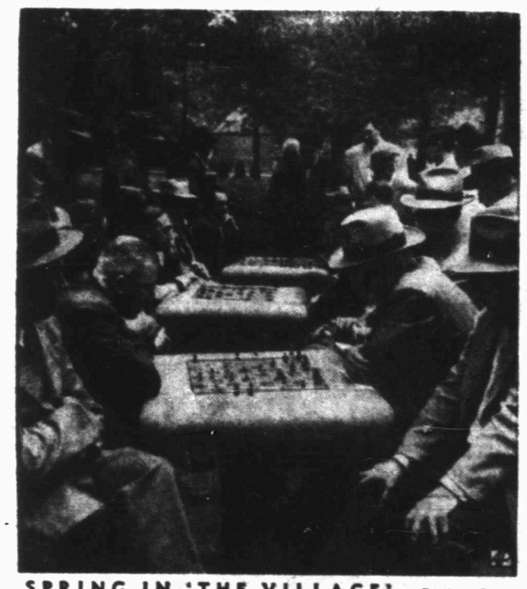

SPRING IN 'THE VILLAGE' — Spring days bring out chess and checker players amid full quota of watchers at Washington Square Park in New York's Greenwich Village.

TOP CHECK — Two mechanics climb to top of West Berlin church steeple to check edifice's red safety lights used as beacon for planes enroute to Tempelhof Airport.

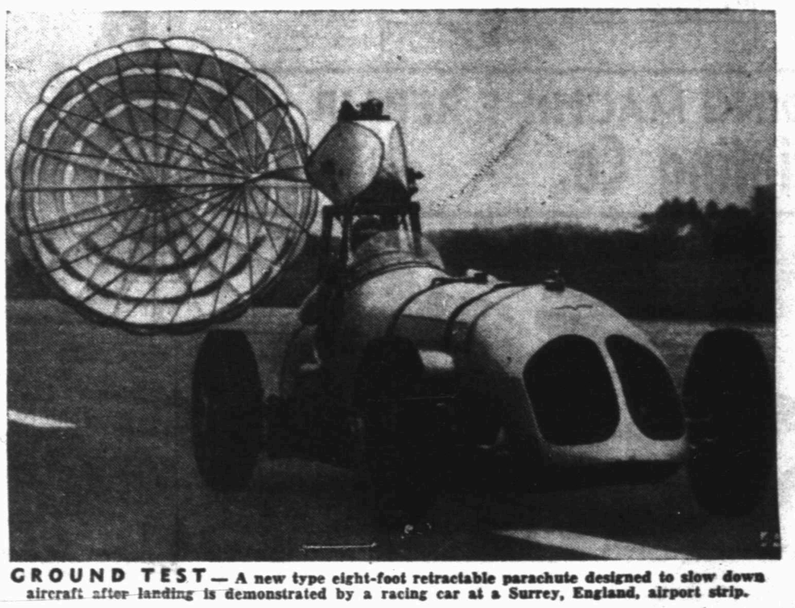

GROUND TEST — A new type eight-foot retractable parachute designed to slow down aircraft after landing is demonstrated by a racing car at a Surrey, England, airport strip.

ROMAN SHOW — Mrs. Mary E. Sears, former Boston debutante, displays statue "Icarus" at opening of her show in Rome, Italy. In exhibit are 15 of her bronze and terra cotta statues.

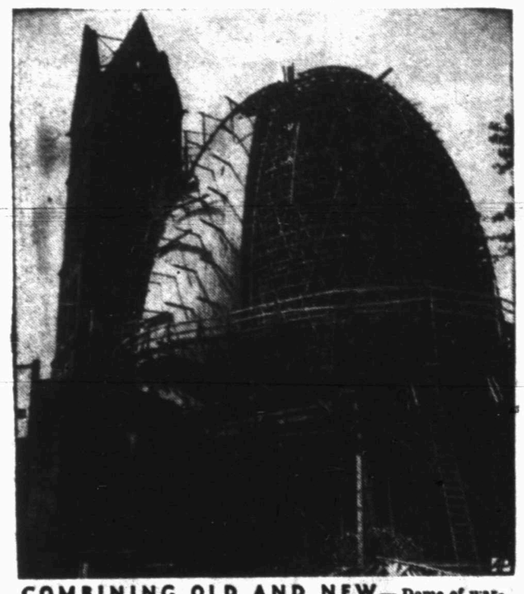

COMBINING OLD AND NEW — Dome of war-damaged Rochus Church, Duesseldorf, Germany, is being rebuilt in 20th Century style while old belfry in rear remains unchanged.

MOTHER'S LITTLE HELPER — Princess Margrethe, 14, heir-apparent to Danish throne, provides light for her mother, Queen Ingrid, at garden party in Fredensborg Castle.

NOVEL TOUCH — Singer Glorya Curran displays earpins she made from ordinary spring clothespins. One side of clothespin is studded with semi-precious stones.

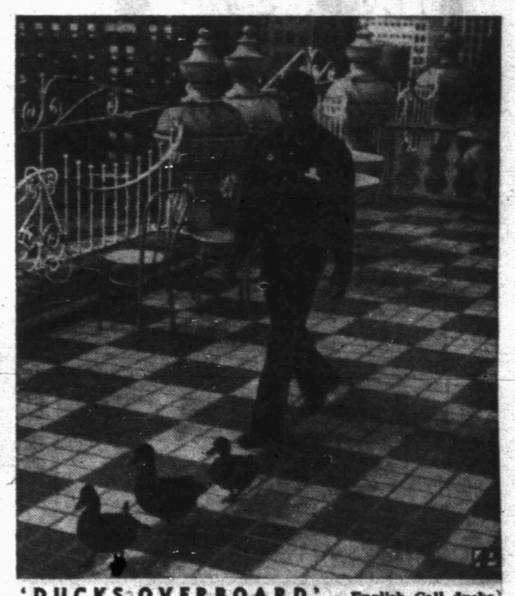

'DUCKS OVERBOARD' — English Call ducks, descendants of gift to Hotel Peabody, Memphis, Tenn., 30 years ago are herded by bellhop from penthouse to splash in lobby pool.

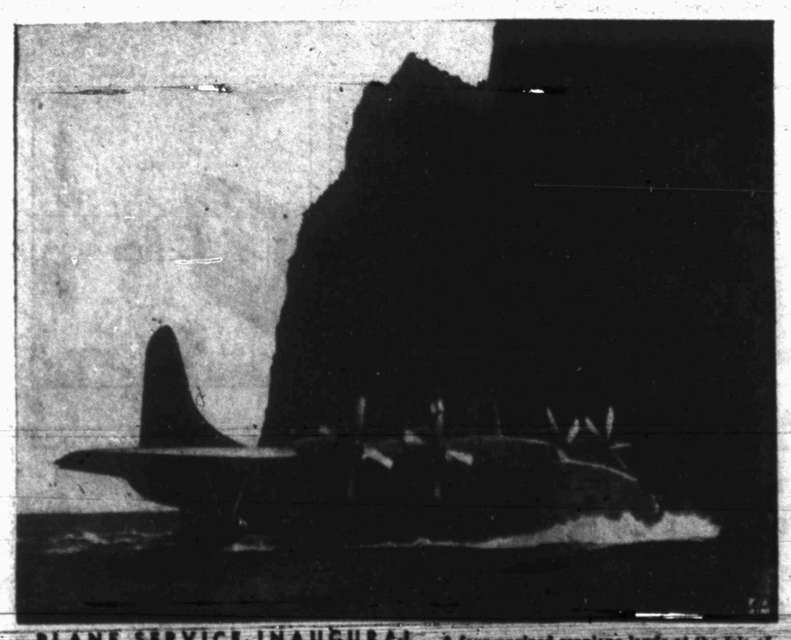

PLANE SERVICE INAUGURAL — A four-engined seaplane lands at the Isle of Capri on inaugural flight of new plane service linking England and the Italian resort island.

HIS PROBLEMS — Sid Schwartz, Riverhead, N. Y., a student of armadillo habits, holds two of a family growing so rapidly that he's looking for someone to take them off his hands.

KEEPING AN EYE ON THE FAMILY — Harriet, a moose at Milwaukee's Washington Park zoo, doesn't let her newborn babies stray far during an outdoor exercise room.

MODEST MAIDENS

Trademark Registered U. S. Patent Office

"Don't be afraid of my little pet, Roger. He wouldn't harm a fly!"

Use Classified Ads—They Get Results

Crossword Puzzle

ACROSS

1. Light repast
4. Rail birds
9. Children's game
12. Entire amount
13. Scene of combat
14. Age
15. Airship
17. Apartment to let
19. Exist
20. Perform
21. Young goat
22. California minnow
24. Norse goddess
26. Remainder
29. Exclamation
30. Good name
32. June bug
33. Pronoun
34. Eloquent speakers
36. Chinese measure of distance
37. Always: poet.
39. Conveys nearer
40. By
41. Moved swiftly
43. Drives a nail slantingly
44. Anger
45. Horse
47. State of the Union: abbr.
48. Metric land measure
49. Continent
52. Demonstrative pronoun
55. Hog
56. One's strong point
58. Clear gain
59. Hewing tool
60. Dallied
61. Affirmative

DOWN

1. Shoe latchet
2. Measure of length
3. Excuse
4. Juice of a tree
5. Word of choice
6. Pertaining to a complete change
7. Literary fragments
8. Bag
9. Looked after
10. Part of a curve
11. Merry
16. Myself
18. Ventilate
20. Go away
22. Principal
23. Tavern
24. Succulent plant
25. Made amends
27. Of the sun
28. Commonplace
30. Artificial language
31. Units of work
35. Type of vessel: abbr.
38. Fail to follow suit
42. Strife
44. Subtle sarcasm
46. Present
48. Exclamation of delight
49. South American river
50. Mingle
51. Soft murmur
52. Spread to dry
53. Diocese
54. Greek letter
57. Symbol for tellurium

SPY	CAPS	SHIP										
OLA	ERIN	LAVA										
DOLOMITE		ESAU										
STERES		ALPS										
	INE	KIT	PA									
ASCOT	BED	BOW										
BOON	FIR	DINE										
LIT	PET	JADED										
EL	MUD	SUN										
	LOBE	AREOLA										
ARID	REGISTER											
LENE	ALAS	ISM										
BETS	LIST	STY										

Solution of Yesterday's Puzzle

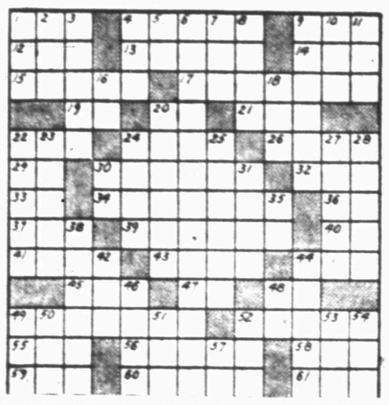

TYPEWRITER and ADDING MACHINE REPAIR
1907 25th St. Times Printing Co. Phone 3-7209

MARY WORTH

FERDINAND

SCORCHY SMITH

1801 Ave. S New and Used Furniture and Appliances Now For Sale
Phone 3-6364 At City Plumbing and Supply Co Striving to be the Best Plumbers in Snyder

OAKY DOAKS

DICKIE DARE

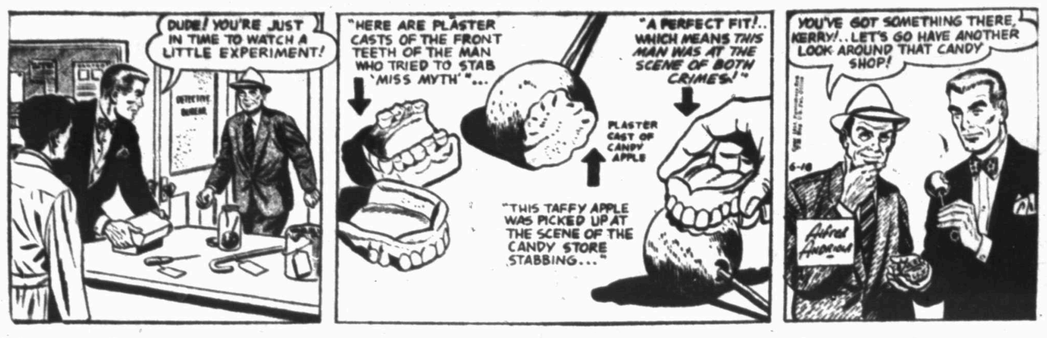

KERRY DRAKE

REX MORGAN

TIMES PRINTING COMPANY
QUALITY PRINTING
1907 25th STREET

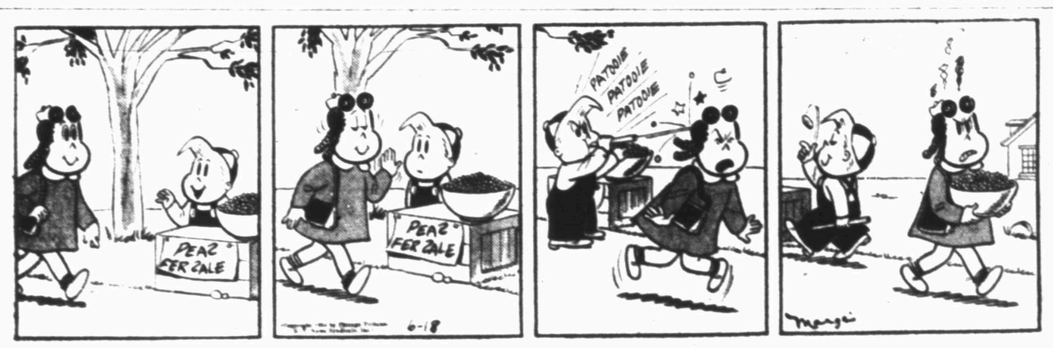

LITTLE LULU

THE SAINT

HOPALONG CASSIDY

HOMER HOOPEE

THE ADVENTURES OF PATSY

If You Miss Your Snyder Daily News
Phone Before 7 P.M. Week Days
DIAL 3-5486
Phone Before 10 A.M. Sundays
— One Will Be Delivered To You —

BASEBALL STANDINGS

By THE ASSOCIATED PRESS

AMERICAN LEAGUE

	Won	Lost	Pct.	Behind
Cleveland	41	17	.707	I
Chicago	38	20	.655	3
New York	38	22	.633	4
Detroit	27	30	.474	13½
Washington	23	34	.404	17½
Philadelphia	22	36	.379	19
Baltimore	22	37	.373	19½
Boston	20	36	.364	19½

Friday's Schedule

New York at Chicago, Byrd (3-5) vs. Trucks (9-3) (N)

Philadelphia at Detroit, Portocarrero (3-6) vs. Hoeft (3-5) (N)

Boston at Cleveland, Sullivan (4-3) vs Garcia (8-4) (N)

Washington at Baltimore, Porterfield (7-5) vs. Kretlow (1-4) (N)

Thursday's Results

Chicago 6, Philadelphia 4
Cleveland 6, Washington 4
New York 9, Baltimore 2
Detroit 2, Boston 1

NATIONAL LEAGUE

	Won	Lost	Pct.	Behind
New York	37	21	.638	—
Brooklyn	35	23	.603	2
Milwaukee	30	25	.545	5½
Philadelphia	29	28	.537	6
St. Louis	28	28	.500	8
Cincinnati	26	31	.456	10½
Chicago	23	32	.418	12½
Pittsburgh	18	41	.305	19½

Friday's Schedule

Chicago at Brooklyn, Hacker (2-5) vs. Newcombe (3-3) (N)

St. Louis at New York, Haddix (10-3) vs Maglie (7-3) (N)

Cincinnati at Philadelphia, Valentine (6-5) vs. Simmons (7-5) (N)

Milwaukee at Pittsburgh, Spahn (7-6) vs. Law (3-5) (N)

Thursday's Results

New York 2, Cincinnati 1
Milwaukee 6, Brooklyn 4
Philadelphia 3, St. Louis 2 (15 innings)
Chicago at Pittsburgh, postponed, rain.

TEXAS LEAGUE

Shreveport 3, Fort Worth 2
San Antonio 4, Tulsa 2
Beaumont 4, Dallas 1
Oklahoma City 6, Houston 4

	Won	Lost	Pct.	Behind
Shreveport	42	31	.575	—
San Antonio	40	30	.571	½
Fort Worth	38	35	.521	4
Oklahoma City	36	35	.507	5
Houston	36	39	.480	7
Tulsa	32	36	.471	7½
Beaumont	34	41	.453	9
Dallas	30	41	.423	11

BIG STATE LEAGUE

Galveston 10, Austin 4
Temple 10, Bryan 3
Corpus Christi 8, Tyler 4
Harlingen 8, Waco 4

	Won	Lost	Pct.	Behind
Tyler	42	23	.646	—
Corpus Christi	42	23	.646	—
Waco	40	23	.635	1
Austin	39	26	.600	3
Galveston	31	34	.477	11½
Harlingen	24	42	.364	18½
Bryan	22	42	.344	19½
Temple	18	46	.292	23

LONGHORN LEAGUE

Carlsbad 12, Roswell 6
Big Spring 6, Artesia 5 (16 innings)
Odessa 13, San Angelo 6
Midland 4, Sweetwater 0

	Won	Lost	Pct.	Behind
Artesia	39	17	.696	—
Roswell	40	19	.678	½
Midland	33	23	.589	6
Carlsbad	33	25	.561	7½
Big Spring	26	31	.456	13½
Odessa	17	39	.304	22
San Angelo	17	41	.293	23

WEST TEXAS-NEW MEXICO LEAGUE

Abilene 12, Clovis 5
Borger 14, Lubbock 4
Pampa 10, Amarillo 5
Plainview, 13, Albuquerque 5

	Won	Lost	Pct.	Behind
Clovis	32	20	.615	—
Pampa	27	22	.551	3½
Albuquerque	26	23	.549	3½
Amarillo	28	24	.547	3½
Abilene	26	26	.481	7
Plainview	25	26	.472	7½
Borger	24	28	.462	8
Lubbock	17	35	.327	15

EVANGELINE LEAGUE

Alexandria 6, LaFayette 1
New Iberia 9, Baton Rouge 5
Crowley 12, Port Arthur 6
Lake Charles 10, Texas City 5

	Won	Lost	Pct.	Behind
New Iberia	42	34	.636	—
Port Arthur	37	28	.569	4½
Crowley	37	28	.569	4½
Alexandria	31	26	.452	11½
Texas City	30	35	.462	11½
Lake Charles	30	35	.462	11½
Baton Rouge	29	37	.439	13
Lafayette	27	40	.403	15½

SOONER STATE LEAGUE

Ada 6, McAlester 4 (10 innings)
Ardmore 6, Pauls Valley 2
Lawton 3, Gainesville 2
Shawnee 12, Seminole 7

	Won	Lost	Pct.	Behind
Shawnee	37	18	.712	—
Gainesville	35	21	.625	4
Lawton	28	26	.519	10
Ada	27	27	.500	11
McAlester	26	27	.481	12
Seminole	24	30	.444	14
Ardmore	23	33	.411	16
Pauls Valley	18	38	.321	21

Charles May Get Re-Match With Rocky

By MURRAY ROSE

NEW YORK (AP)—"He gave me a helluva fight. He deserves a return fight if he wants it."

Thus spoke heavyweight champion Rocky Marciano after his thrilling come-from-behind 15-round decision over game, undaunted Ezzard Charles in a savage scrap in Yankee Stadium last night.

"I want him again," snarled the battered, unfazed 32-year-old Charles. "I thought I won. I think I came closer to knocking him out than he did me. The next time it will be different."

The lean Cincinnati Cobra, who failed for the second time in an attempt to become the first ex-champion to regain the heavyweight crown, may get his chance in September.

"Charles is entitled to the return," said Al Weill, manager of the all-conquering Brockton Bruiser. "It was a great show and a great fight. If Rocky's cut comes out okay, I'd say a September fight with Charles in New York is a great possibility.

"If not Charles," continued Weill, "maybe that Englishman — Don Cockell — or maybe the winner of the Hurricane Jackson - Nino Valdes fight (they meet in Madison Square Garden July 14) if they put on an exciting fight. Say, wasn't that a great scrap?"

It was that, and more. Practically every one of the 47,585 paying customers, who contributed to a gross gate of $543,092, left the ball park raving about the lambang brawl, of the outstanding heavyweight tussles in years.

"It was as tough as my first fight with (Jersey Joe) Walcott, maybe tougher," said the 29-year-old unbeaten Marciano, who went 15 rounds for the first time in his career. It was only the sixth time Rocky had to win by votes of the officials and one of the very few in which he failed to floor his opponent. He swept [illegible] by knockouts.

For four rounds it was all Charles. The 185½-pound, 18-5 underdog boxed beautifully. Then the 187½-pound Rocky, bleeding profusely from a wide, inch-and-a-quarter gash over his left eye, came on.

INSIDE BASEBALL for Little Leaguers

By MICKEY McCONNELL
Director of the Brooklyn Dodgers Baseball School

Why should a fielder race to the place where he expects the ball to come down instead of trotting over so that he'll get there at the same time the ball does? If you've ever been at a big-league park before a game and watched fellows like Joe DiMaggio, Duke Snider, Stan Musial and Jim Piersall toss a few blades of grass or some dust in the air to determine the direction of the wind, you'll know why. Sometimes the wind shifts or increases or decreases in velocity and makes a fielder misjudge the flight of the ball. If he has raced to get under the ball, he may still have time to change direction and get under it for the catch. Being set also gives him time to get into the best position to throw after making the catch, too.

Fans wondered how Lou Gehrig could charge up to the fence at full speed to catch a foul fly without injuring himself. It wasn't an accident. Whenever he played in a strange park, he would measure the number of strides from first base to the foul line. Thus he would know approximately how far he could go to make a catch without crashing into the fence. The stars don't guess. They study and plan—and planning gets results.

SPORTS

Little League To Close First Round

The Little League will round up its first half of play tonight when the Kiwanis Braves meet the Rotary Cardinals at 7 o'clock and the Quarterback Giants take on the American Legion Yankees at 9 o'clock.

This will complete all the first half except for one rained out game between the Yankees and the Lions Cubs, a game which could not affect the standings.

The Yanks are already winners of the first half. The league standings will start over again next week and last until July 23. At the end of that half the two leaders, if there are two leaders, will play off for the league championship. The Yankees have won the title for two years straight.

Last night Richard Mahan, who has hit almost half the home runs in the Little League, slammed another one, his seventh of the season, in the Yanks' 7-2 win over the Cards. The two teams were tied up 2-2 when Mahan hit the homer in the bottom of the third inning. The Cards went the rest of the game scoreless, while the Yanks brought in four runs in the fifth inning on two errors, two hits, and a walk. Don Martin got one two-base hit for the Yanks, while Jimmy Robinson had one for the Cards.

Mahan, in addition to adding a home run to his record, was winning pitcher. He went all the way to give up five hits, strike out seven, and walk three. Foy Dennis took the loss. He pitched a three-hitter, fanned nine in five innings, and walked two.

The Indians moved into lone second place from a tie with the Kiwanis Braves by defeating the Cubs last night 14-10. The Indians used 14 players in the game. They led off in the first inning with two runs, added six in the second, and from there they were sailing. The Cubs got one run in each of four innings and then moved six runs in the sixth.

Tommy Minton hit a grand slam homer in the second for the Indians. Tim Roberts had doubled in the first for the team. Wayne Berry slammed a double for the Cubs in the sixth and brought in two runs.

Winner was Charles O'Neal, who went the whole game to give up eight hits, strike out four, and walk three. Loser was Weldon Ware, who went four innings and fanned three, gave up seven hits, and walked six. He was relieved by Tim Roberts, who allowed two hits, walked one, and fanned none.

LEAGUE STANDINGS

Teams	W	L	Pct.
Yankees	8	0	1.000
Indians	7	3	.700
Braves	6	3	.666
Cardinals	4	5	.444
Cubs	2	7	.222
Giants	0	9	.000

CARDINALS (2)	AB	R	H
M. Moffett, 1b	2	0	0
Robinson, 2b	3	1	1
Koonsman, 3b	2	0	1
Dennis, p	3	0	0
James, c	3	0	1
Kee, lf	3	0	0
K. Moffett, ss	3	0	1
Wisbert, rf	2	0	0
Smart, cf	2	1	1
Totals	23	2	5

YANKEES (7)	AB	R	H
Guthrie, rf	3	0	0
Martin, 3b	3	1	1
Free, 2b	3	2	1
[illegible], 2b	1	[illegible]	[illegible]
Samuelson, ss	3	[illegible]	0
Gladson, 1b	3	[illegible]	0
Hale, cf	3	[illegible]	0
McKinney, lf	2	0	0
Wylie, c	2	1	0
Totals	23	7	3

Score by innings:

Cardinals	002	000-2-5
Yankees	201	04x-7-3

INDIANS (14)	AB	R	H
Patterson, ss	4	1	1
Gladson, 2b	3	1	1
Franks, 2b	1	0	0
Jones, lf	4	1	0
Blackwell, lf	1	0	0
Minton, rf	3	3	2
King, rf	1	0	0
Roberts, 1b, p	3	1	1
Miniea, c	3	1	1
Dubose, 3b	2	1	0
McKeown, 3b	2	1	0
Cress, cf	1	1	1
Miller, cf	1	1	0
O'Neal, p	4	2	1
Totals	33	14	8

CUBS (10)	AB	R	H
Wells, ss, p	4	2	1
Berry, c	2	2	1
J. Shepherd, cf	4	1	1
Ware, p, ss	4	1	1
Bollinger, lf	4	0	1
Moore, 1b	4	1	1
Weaver, rf	3	1	1
Vice, 3b	3	1	1
Gibson, 2b	4	1	0
Totals	32	10	8

Score by innings:

Indians	200	312-14-8
Cubs	111	016-10-8

Sun To Seek Tie For Third

Sun will be looking for a tie for third place in the city baseball league tonight when it goes into the 8 o'clock game against Hermleigh.

Sun is now fourth with a 2-3 record, while Hermleigh is third with [illegible], which is fifth with 1-4, will be in a game tomorrow night with Tri-Service, which is running second with 4-1. Magnolia, which is leading the league, and the DeMolays, in the cellar, will not play the game rained out last Monday night until Sunday afternoon.

The Sun team, batting .221, is led by Sam Parrish, O. O. Hale, and Don McLaughlin with .500 records. Heading up the team's pitching staff is Don Ballard, whose record is 2-0. The Hermleigh team is led at bat by Robbie Robinson with .400. The team is batting .198. Top hurler for that squad is Grady Gafford, who holds a 2-1 record.

Tri-Service, which has been beat only by the league leader, is batting .243 and is led by M. L. Galloway with .800. Mutt Thompson heads up hurlers with a 3-0 record. Sunray is batting .190, topped by Bill Labenske with .500. Larry Hooker leads the hurlers with 1-2.

Stapler, Doty Go Into Finals Today

ABILENE, Tex. (AP)—Mrs. Pat Garner Stapler of Midland, and Mrs. [illegible] Abilene city champion, were to meet here today in the finals of the 17th [illegible] West Texas Womens' Golf Tournament.

Mrs. Doty had to go 19 holes to oust Mrs. Gloria Ezell of Midland in semifinals yesterday.

Mrs. Stapler downed Mrs. Jane Bauchens of Midland 3 and 2 in the other semifinal match.

Links Meet To Open

GALVESTON (AP)—A field of 150 [illegible] is expected here [illegible] for the 27th annual Texas Public Links Golf Tournament.

Qualifying rounds for the National Public Links meet are combined with the tournament here. The national affair will be held in Dallas July 10 through 17.

Dodgers Move Into Second Place Tie

The Scurry Butane Dodgers slipped upon the Courthouse Tigers in the Pony League last night and downed them 8-4 to tie them for second place in the standings.

That gives each team a 4-4 record, which is far behind the 8-0 held by the Von Roeder Red Sox, who last night beat the Lions Phillies 7-3.

The Tiger-Dodger game was tied up at the end of the fifth inning. In the sixth, the Dodgers opened up with four runs. That cinched the game. Johnny Griggs got one two-base hit for the Dodgers, while Jimmy Allen had one for the Tigers. Roger Hensley had a triple for the Dodger nine.

Ronnie Baker hurled the win for the Dodgers, giving up four hits, striking out 12, and walking six. Loser was Dean Staton, who went to the seventh inning to allow eight hits, strike out three, and walk four. His relief was Jimmy Allen, who struck out two, gave up no hits and no walks.

The Red Sox and Phillies went scoreless through the first four innings, then both began to score. The Sox emerged from the fifth 3-1 leaders. Kenneth Drake and George Williams got triples for the Sox, and Billy Phillips got a double. Jackie Tucker got one triple for the Phillies.

J. T. Myers started for the Sox and went one inning to strike out one, walk one, and allow no hits. He was relieved by Kenneth Kaizer, who was winning hurler. Kaizer went to the end of the sixth, giving up three hits, walking none, and striking out five. Earl Burleson pitched the last inning to allow one hit, walk three, and fan none. Loser was Jackie Tucker, who pitched four and one-third innings to give up four hits, four walks, and strike out seven. His relief, Stanley Elliott, allowed six hits, walked three, and fanned one.

LEAGUE STANDINGS

Teams	W	L	Pct.
Red Sox	8	0	1.000
Tigers	4	4	.500
Dodgers	4	4	.500
Phillies	0	8	.000

RED SOX (7)	AB	R	H
K. Drake, 2b	4	2	1
J. Drake, ss	3	0	1
Hayes, ss	0	0	0
Williams, 3b	4	1	1
Pickett, lf	3	1	0
Minica, c	3	1	2
Myers, p	1	0	0
Kaizer, p, cf	2	0	1
Tankersley, 1b	3	0	1
Morgan, 1b	1	1	0
Chandler, cf	1	0	0
Phillips, rf	2	0	1
Minor, rf	1	0	0
Burleson, cf, p	3	1	1
Totals	29	7	10

PHILLIES (3)	AB	R	H
Martin, 2b	3	0	0
Williams, rf	4	0	0
Craig, cf	3	0	0
Carey, c	3	0	1
Cox, lf	3	0	0
Ward, 3b	2	1	1
Tucker, p, ss	3	1	1
Kerlow, 1b	3	1	1
Elliott, ss, p	2	0	0
Totals	28	3	4

Score by innings:

Red Sox	000	032	3-7-10
Phillies	000	010	2-3-4

DODGERS (8)	AB	R	H
Lashaway, 2b	1	3	0
Boyd, 3b	4	0	2
Merritt, c	4	0	0
Overman, lf	4	0	0
Crowell, 1f	0	0	0
McGrew, cf	4	3	1
Baker, p	4	1	4
Griggs, 1b	3	0	1
Warren, ss	3	0	0
Moore, rf	3	1	0
Crowder, rf	1	0	0
Totals	31	8	8

TIGERS (4)	AB	R	H
Courtney, ss	4	1	0
Vice, 3b	3	1	1
Hensley, c	4	1	1
Allen, 1b, p	4	1	2
John, 3b	3	0	0
Patterson, cf	3	0	0
Ridley, rf	0	0	0
Johns, lf	0	0	0
Shepherd, lf	0	0	0
Proctor, lf	2	0	0
Allen, rf	1	0	0
Staton, p, 1b	3	0	0
Totals	27	4	4

Score by innings:

Dodgers	100	114	1-8-8
Tigers	000	030	1-4-4

Newcomers Set Pace In National Open

By HUGH FULLERTON JR.

SPRINGFIELD, N. J., (AP)—Whoever said tournament golf needed some new faces didn't reckon with the squarish, smiling face of William J. Patton, who prefers to be called Billy Joe; the thin countenance of Bob Toski; the serious, blue-eyed look of Gene Littler; or the broad-browed head of Al Mengert.

These four, hardly more than numbers on the program to most of the huge opening day crowd at Baltusrol, were right up at the top of the list as the 54th National Open Golf Championship went into its second day. The faces that drew the crowds—Ben Hogan and Sam Snead—had to be content with more or less secondary roles.

Patton, the 32-year-old Morgantown, N. C., lumberman who probably gets more fun out of golf than any other tournament player, breathed new life into an already-tense tournament when he fired an opening round of 32-37-69 yesterday.

That was the only time tough old Baltusrol's tournament par of 34-36—70 was beaten yesterday and Billy Joe had the time of his life doing it as he slugged and scrambled his way around the 7,027-yard lower course.

One stroke behind Patton came Littler, the 1953 amateur champion, who won't be 24—nor eligible to win money in PGA tournaments—until July; Toski, 27, the leading money winner of the pro circuit; and the 34-year-old Ted Kroll, No. 4 on the money list.

Defending champion Hogan and Ed Furgol, and experienced tournament player, were tied at 71 with 25-year-old Mengert, a pro less than two years.

Snead, still suffering from a painful stiff neck and hitting some of his long shots badly, wound up in the 72 bracket with a flock of others, including three former champions, Lew Worsham, Lloyd Mangrum and Cary Middlecoff.

It still was anybody's tournament and when someone asked Hogan if he'd settle for three more 71s, he grimly replied:

"I wouldn't settle for anything. I'm here to play. That's my business."

Tennis Tournament Set At San Antonio

SAN ANTONIO (AP)—The second annual San Antonio Junior Chamber of Commerce State Junior Tennis Tournament will be held June 24-26 with a field of 200 expected.

There were more than 100 in the tournament last year.

Primary purpose of the meet is to qualify the best four boys in the state for the national tournament at Springfield, O., Aug. 3-7.

Boys and girls up to 18 years old will be eligible for the tournament but no girls will go to the national tournament.

Play will be at the San Pedro Courts near San Antonio College.

DANCE
EVERY SATURDAY NITE . . . 8:30
At The
Melody Club
On Lamesa Highway
Music By
Rhythm Ranch Hands

Net Tourney Finals Slated For Saturday

Finals will be played tomorrow in the first annual city tennis tournament, which is being sponsored here by the Junior Chamber of Commerce.

Seven matches are set for tomorrow, beginning at 9 o'clock in the morning and lasting until about 8 o'clock tomorrow night. Several preliminary matches are being completed this afternoon, with play lasting until about 7 o'clock.

Yesterday afternoon, Weldon Alexander and Bobby Hicks advanced to the semi-finals in men's singles, Alexander got there by defeating M. R. Estes 6-3, 3-6, 6-3. He had already beat out Denton Lambert 2-6, 6-3, 6-0 while Estes was beating Bill Ballard 6-1, 3-6, 6-3. Hicks downed Bill Alexander 6-1, 6-3.

Dr. Bob Hargrove forfeited to G. D. Blalock in a first round match, and Royce Burrows beat out James Littlepage 7-5, 3-6, 6-3. Blalock and Burrows were to meet this afternoon to determine who will play the winner of the Alexander-Hicks match in finals.

In senior boys' singles, Jimmy Bennett took a match over Bobby Joines by default, Ronald Smith beat Robert Dabbs 6-1, 6-4, and Randal DeShan downed Joel Tankersley 6-2, 6-2. Bennett was to meet Smith today in semi-finals. Robert Childress and Dwyane Hill played tie ball until dark last night, then they flipped for the match and Childress won. Childress was to meet DeShan in semi-finals.

In women's singles, Margie Smith defeated Mrs. Ronald Hubbard 5-7, 6-3, 6-3. Barbara Hicks forfeited to Jackie Hughs. Joyce Blakely and Carla Swann were to meet in women's singles also. The winner of that match was to meet Miss Smith in semi-finals, and Miss Hughs will meet the winner of that match in finals.

In men's doubles yesterday, Royce Burrows and Denton Lambert defeated G. D. Blalock and B. D. Thompson 6-1, 6-0. Jimmy Bennett and M. R. Estes downed Bill Alexander and Weldon Alexander 6-3, 6-1. Lambert and Burrows drew a bye to the finals. Bennett and Estes were to meet Landis Lee and S. H. Ator in semi-finals, and the winner will go to the finals against Lambert and Burrows.

Matches today included several semi-finals matches and as well some first round play.

Ducks Finally Hatch, Building To Resume

SEAFORD, N. Y. (AP)—Homebuilder Louis Hirsch passed out cigars yesterday in celebration of the hatching of five little ducklings—an event which meant he could now get back to work.

He said he plans to have a bulldozer and crew back on the job Monday, resuming a ground-clearing job that for 25 days has been held up to permit a nesting wild Mallard duck to hatch her brood.

Hirsch said he figures the delay in the construction job, involving the erection of 49 new homes, has cost him about $6,000.

"It was worth it, though," he said.

School Is Caught Without A Coach

COLEMAN (AP)—Mozelle School thought it had a coach but he got away before even reporting.

Raymond Williams, coach at Mullin who recently accepted the position, has informed Supt. Ralph Wilmeth he will be unable to take the job.

So, Wilmeth is seeking a coach for six-man football and boys and girls basketball at the school.

Company Is In Receivership

AUSTIN (AP)—Judge Jack Roberts, in effect, has put the General American Casualty Co. in temporary receivership, pending an effort to get the suspended insurance firm on its feet.

The firm asked Insurance Commission action Wednesday in a statement full of political reverberations.

Roberts last night appointed J.D. Wheeler, Insurance Department liquidator, as receiver and directed him to report in 10 days what had been done toward rehabilitating the company.

The Board of Insurance Commissioners suspended the San Antonio company's certificate late Wednesday. Board chairman Garland Smith said if the stock fire and casualty firm were put in receivership it would be the biggest case of its kind in Texas history.

In requesting the board action, the company blamed much of its financial difficulty on adverse publicity. It resulted, the firm said, from a June 12 statement by a candidate for governor who said that an unnamed $5,000,000 insurance company could not pay its claims.

Mountaineer Back

CALCUTTA, India (AP)—Everest conqueror Sir Edmund Hillary, who last month was reported stricken with pneumonia on a remote Himalayan glacier, returned to civilization here yesterday. He appeared hale and hearty.

Dance To The Music Of
HOYLE NIX
And His West Texas Cowboys
Every Tuesday & Friday Nights
"G" CLUB — Lubbock Hwy.

KOZY COOL
Evaporative
COOLER
2200 CFM 115.95
3000 CFM 136.95
4000 CFM 173.45
Above Prices Include Copper Tubing and Fittings.
FREE Installation
Phillips Bros. Hardware
1912 Ave. S

GOODYEAR TIRES
JUNE
TIRE SALE!
Don't miss this! We'll allow you
25% OFF
list price for your old tires on
GOODYEAR
DELUXE
"World's First Choice"
These are not just ordinary tires! They're Goodyear Deluxe Tires — the same first-choice, first-quality tires that car makers put on more new cars than any other kind. They're the tires that more motorists *prefer*. Act now and SAVE!
Don't miss these BIG allowances for your present tires turned in on Deluxe or Deluxe Super-Cushions by Goodyear.

SEE YOUR SIZE ALLOWANCE HERE

TIRE	Reg. Price before trade-in	25% off allowance SALE PRICE!
6.00 x 16	$20.60	$15.45*
6.40 x 15	21.55	16.15*
6.70 x 15	22.60	16.95*
7.10 x 15	25.05	18.75*
6.50 x 16	25.40	19.05*
7.60 x 15	27.40	20.55*
8.00 x 15	30.10	22.55*
8.20 x 15	31.40	23.55*

*plus tax and your recappable tire

Sale ends July 3rd
EXTRA LOW PRICE VALUE! SEE THIS LOW COST TIRE NOW!
MARATHON Super-Cushion by GOODYEAR
regular $16.95 before trade-in
SALE PRICED $13.95 plus tax and recappable tire Size 6.70 x 15
6.00 x 16 MARATHON regular $14.95 before trade-in $12.49 plus tax and recappable tire
PATHFINDER by GOODYEAR
• it's brand new!
• not a second!
• not a retread!
$10.95 plus tax and recappable tire Size 6.00 x 16
6.70 x 15 SIZE $11.95 plus tax and recappable tire
EVEN BIGGER DOLLAR SAVINGS ON WHITE SIDEWALLS during this SALE! — $1.00 down per tire — Pay as little as $1.25 a week!
GOODYEAR SERVICE STORE
East Side of Square
Don Hire, Mgr.
Phone 3-6162

WOMEN

The W. L. Smith family has just moved from Odessa to Snyder, where Mr. Smith is manager of Cameron Iron Works. Shown here are Mrs. Smith's mother, Mrs. Hattie Garrett of Houston (left), Mrs. Smith, Patsy Ruth, 15, and Mr. Smith. (Lee Watson photograph)

SOCIETY SCRIBBLINGS

The W. L. SMITH family got back from a vacation and discovered they were moving to Snyder. They didn't have time to decide whether they wanted to move or not, until they found themselves living in a new town, where Mr. Smith is manager for Cameron Iron Works.

The Smiths are living at 3119 Avenue T. They moved here from Odessa.

Patsy Ruth, who will be 15 and a sophomore in high school in September, thinks summer is a bad time to have to move because it's hard to get acquainted. Her sister Billie Mae, 9, is visiting in Livingston and hasn't been to Snyder yet.

Mrs. Smith says the family plans to attend the Baptist Church. She is also a member of Eastern Star.

Her mother, Mrs. Hattie Garrett of Houston, came back with the Smiths from their vacation and has been a big help with the moving.

• • •

Not a newcomer exactly, but just arrived in Snyder this week, is BILLY EAKIN, doing summer relief work for Standard Oil. Formerly an employee of the Snyder office, he now calls Houston home. He'll be here two more weeks and then go to Gainesville for a similar stint.

• • •

At the county tax office, vacation talk is in the air. Mrs. GENE GREEN has returned from a week of leisurely living at Possum Kingdom Lake. She says her husband let the big one get away, but they caught lots of fish. What she enjoyed most was sunbathing and just being lazy in general. The Greens also visited her parents near Stanton while on their vacation.

BRYON PITNER got back about the same time from his vacation in the Colorado Mountains. He and his wife and Mr. and Mrs. J. P. PITNER, SR., spent their time sightseeing because it was the first time any of them had ever been in the mountains. They were in Denver and Colorado Springs, and went to the top of Pike's Peak.

• • •

Misses THELMA LESLIE and KATHERINE NORTHCUTT, with their mothers, Mrs. A. C. LESLIE and Mrs. ALICE NORTHCUTT, are getting ready to go on a visiting and sight-seeing tour that will include New York City and Washington, D. C.

Miss Leslie and Miss Northcutt may attend the National Education Association convention in New York. They definitely plan to visit Mrs. ROY IRVIN, former Snyder resident. Colonel Irvin is stationed in Korea now and Mrs. Irvin is living in their Washington home.

BACK-WRAP SUNDRESS!

This versatile warp-around fashion makes a cool halter-top sundress for warmer weather—wonderful in denim, pique, linen. Note that sewing and torning will both be so easy!

No. 2675 is cut in sizes 12, 14, 16, 18, 20, 36, 38, 40. Size 16, 5¼ yds. 35-in.

Send 30c for PATTERN with Name, Address, Style Number and Size. Address PATTERN BUREAU, Snyder Daily News, Box 42, Old Chelsea Station, New York 11, N.Y.

Allow [illegible] for pattern. Immediately for special handling of orders via first class mail include an extra five cents per pattern.

Helps For Homemakers

Send your questions to "Helps for Homemakers," Snyder Daily News, or call 3-5488.

If the men in your family don't like salad — or you have trouble thinking up something different to serve — try not serving salad at all with some of your meals. Instead, have fresh vegetables with a dip.

Radishes, cucumber slices, sprays of water cress, and short strips of celery are some of the possibilities for the vegetable dish.

To accompany the vegetables, make up a dip such as this one. Thin commercially prepared mayonnaise with buttermilk and add a tiny bit of crushed garlic and paprika. The whole family will enjoy dunking their vegetables.

If you want your salad to be a real luncheon dish, a good suggestion is bologna and cottage cheese salad. For this one, mix one cup cottage cheese and one-fourth cup finely chopped dill pickle. Place a heaping teaspoonful in the middle of each bologna slice (this mixture is enough for eight slices). Spread so that cheese will cover one-third of the bologna slice. Bring edges together and fasten with two whole cloves. Place two bologna rollups on each salad plate. Arrange lettuce cup filled with radishes and carrot curls in cup. Makes four servings.

To prepare lettuce cups, wash a head of iceberg lettuce in cold water. Cut out core and let cold water run through the head to separate leaves easily. Drain on towel. Use small lettuce-leaf cups for the salad; store remaining leaves in crisper of moisture-proof bag in the refrigerator.

PERSONALS

Sgt. and Mrs. Bill Wheeler of Camp Pendleton, Calif., are visiting in the home of Mr. and Mrs. Jimmie D. Jones, 3702 Avenue V, for the week end.

Mr. and Mrs. S. S. Steinberg, 3111 Fortieth Street, spent the week end in Dallas on business.

Mrs. Carl Blackwell and Mrs. Roger Cline and children of Hobbs, N.M., visited Mr. and Mrs. H. A. Clements, 1906 Fifteenth Street.

Mrs. H. A. Clement, 1906 Fifteenth Street, is visiting her daughters, Mrs. Carl Blackwell and Mrs. Roger Cline in Hobbs, N.M., this week.

Mrs. King Green and son Arlen of Monahans visited recently with Mrs. F. F. Kincaid, 2212 Avenue M.

Miss Delores Henderson of Lindsay, Okla., is visiting in the home of Mr. and Mrs. P. W. Birdsall, Lamesa Highway.

Mrs. F. F. Kincaid, 2212 Avenue M, and Mrs. King Green and son Alren of Monahans left today to go to Terryton to visit Mrs. Brandt Griffith.

Lt. Hank Carroll of the Panama Canal Zone, recent West Point graduate, is a guest of Mrs. A. C. Preuitt and Lt. Robert Preuitt, 3104 Avenue U. Lt. Carroll will be a groomsman in the wedding Sunday of Lt. Preuitt and Miss Nancy Teague in Slaton.

Mr. and Mrs. E. P. Diggs, 301 Thirty-sixth Place, have returned from visiting friends in Shawnee, Blackwell and Muskogee, Okla. They also spent a few days in Turner Falls, Okla. Their daughter Patsy Ann stayed in Muskogee to visit her grandparents, Mr. and Mrs. J. W. Martin.

Mr. and Mrs. Allan Ramsey, 2202 Sunset, have as their guest Mrs. Marshall White of Commerce, Mrs. Ramsey's mother.

Mr. and Mrs. A. J. Copenhazer, Clairemont Route, have had as their guests for the past week Mr. and Mrs. Paul Copenhazer from Iola, Kans.

Doby May Copenhazer, son of Mr. and Mrs. A. J. Copenhazer, has returned to Texas A&M to attend school this summer.

Jack Youree, 3102 Hill, is attending McMurry College, where he will complete work for his master's degree this summer.

Mac McCrea of Abilene, Raymond Wilmarth of Dallas and Bill Bradley of Charlotte, N.C., were guests of Joe Dave Scott Tuesday night. They are ROTC members at Southern Methodist University and were on their way to camp in Los Angeles.

Mrs. R. T. Howard, 210 Thirty-second Street, Mr. and Mrs. C. K. McKissack, 308 Thirty-first Street, and Mr. and Mrs. Gerald Forrels, 308 Thirty-first Street, returned Sunday from Brookhaven, Miss., where they attended the wedding of Clovis McKissack.

WOMEN'S CALENDAR

SATURDAY

Saturday Night Duplicate Club, with Mr. and Mrs. Charles N. Snyder, 3724 Rose Circle, 8 p.m.

New Member Added To Local 4-H Club

One new member, Beth Wiman, was added to the Snyder High School 4-H Club roll at a meeting Wednesday afternoon in the office of Miss Ruby Butts, home demonstration agent.

Plans were made to invite all girls who graduated from junior high school this spring to join the group. The county dress review, which will be held in August, was discussed.

Miss Butts gave a demonstration on putting in zippers and sewing other accessories.

NEWS FROM HERMLEIGH

By MRS. W. C. FARGASON

J. L. Burleson is in the Loraine Hospital.

Mrs. Vestal Boothe was brought from a Snyder hospital to her parents' home here this week. Mrs. Boothe became ill while visiting her parents and was taken to the hospital for surgery. She is from New Mexico.

Mrs. Mary Bowlin has returned home after visiting a brother in East Texas.

Mrs. Vance Clift and Mrs. Norman Simons spent the week at home. They are attending Texas Tech.

Miss Bobbie Stahl of Denver, Colo., visited recently with her sister, Mrs. B. H. Young and family. Miss Stahl, who formerly taught at Hermleigh, is a physical education instructor in a Colorado school.

Mrs. Jerry Robertson and little son have been visiting friends in Sweetwater and Rotan.

Bert Young, son of Mr. and Mrs. B. H. Young, is visiting his grandmother, Mrs. B. H. Neal of Claytonville this week.

Mr. and Mrs. W. B. Withers and their daughter and infant granddaughter, Mrs. Doyle Newman and Aurelia, have gone to California to visit relatives.

Mrs. Bert Herrley of Odessa spent last week here with her parents, Mr. and Mrs. J. W. Wemken, and also visited her husband's parents, Mr. and Mrs. Ivey Herrley. Bert is with the armed forces in Korea.

Mr. and Mrs. B. H. Young have returned from a business trip to Amarillo.

You'll save operating costs if you put your home freezer in a cool dry well-ventilated place where the motor will not have to run excessively and where heat from the motor can escape easily. If possible, open the freezer just once a day to put in and take out food.

Dr. John F. Blum
OPTOMETRIST
Phone 3-3992 Snyder, Texas
N W CORNER OF SQUARE

Anthony's
C. R. ANTHONY CO.
LADIES
Cotton Plisse GOWNS
SIZE 32 to 50
2 For $3
Solid Colors Or Prints
Size X—XX—XXX
LADIES EXTRA SIZE
Rayon Panties
Lace Trim • Tailored
3 for $1.
Lace Trim or Tailored
LADIES RAYON KNIT
NYLONIZED HALF SLIPS
SMALL—MED.—LARGE
WHITE—PINK—BLUE
59c
Shadow Panel Front and Back
LADIES COTTON PLISSE SLIPS
MIRACLE NON-IRON White Only
Smart New Lace Trim
Sizes 32 to 42
4-GORE STYLE.
$1.98
Anthony's
C. R. ANTHONY CO.

LEGAL NOTICE

NOTICE

"Notice is given herewith that the Borden County Commissioners' Court will consider bids for audit of Borden County Funds for the 1954 calendar year. Only bids submitted by Registered Certified Public Accountants will be considered and said bids will be opened and or considered at the Courthouse in Gail, Texas, at 10 o'clock A.M., Monday July 12, 1954. Borden County reserves the right to reject any or all propositions so submitted."

(s) C. C. Nunnally
County Judge
Borden County

Political Announcement

The News is authorized to announce the following candidates for office, election to be subject to action of the Democratic Primary.

For District Clerk:
MRS. EUNICE WEATHERSBEE

For County Treasurer:
MRS MOLLIE PINKERTON
MRS. LEONA WEATHERS

For Justice of Peace, Precinct No. 1:
W. C. DAVIDSON

For County Sheriff:
HOMER WHISNAND
LLOYD H. MERRITT

For County Clerk:
DAN COTTON
PAT JOHNSTON

For County Tax Assessor-Collector:
JIM IKARD

For County Judge:
EDGAR TAYLOR

For County Attorney:
WAYLAND G. HOLT

For Commissioner Precinct No. 1:
CLARENCE A WADE
T. B. KNIGHT
JOHN E. BRYANT

For Commissioner Precinct No. 2:
CULLEN H. TOOMBS
LLOYD DEVENPORT

For Commissioner, Precinct No. 3:
L. L. (Pat) MOORE

For Commissioner, Precinct No. 4:
DOYLE PARMER
DON ROBINSON

For County Superintendent:
FORREST W. BEAVERS

For District Attorney:
RENAL B. ROSSON

For State Senator:
HARLEY SADLER

For Representative 90th. Legislative District of Texas:
ROBERT R. PATTERSON
C. F. SENTELL

FOR Classifields Phone 3-5486

ALPHABET SERVICE BUSINESS
Who Sells What & Where Is He?

BUTANE
—Call Scurry Butane Company, 3-3721 for prompt gas delivery Sales & Services, domestic & commercial appliances

FLOWERS
—Fresh Flowers for all occasions. We telegraph flowers anywhere. Bell's Flower Shop. Dial 3-4651.

FURNITURE
—Frigidaire refrigerators, washers, ironers. Also large selection of quality furniture at King & Brown

ANNOUNCEMENTS A

SPECIAL NOTICES A-2

U-HAUL TRAILERS for rent. Local or long distance. Jeff's Gulf Service, 2800 25th. Dial 3-3463.

I am Snyder Agent for the Lubbock Avalanche Journal. If you miss your paper or desire home delivery, Dial 3-5876. Lester (Moon) White

Hugh Boren & Sons are dependable and experienced. Insurance, Real Estate, Loans, Oil. Dial 3-3651.

New Bargain Rate
Maybe The Snyder Daily News is crazy not to follow the pattern, but while all other newspapers are raising their subscription rates, The Snyder Daily News has a bargain rate of one full year for only $6.95 to mail subscribers in Scurry and adjoining counties. Subscribe or renew for the Snyder Daily News today. (Adv.)

CARD OF THANKS A-3

We would like to thank everyone for their kind deeds and for the beautiful floral offerings during the illness and death of our Mother, Mrs. Lucy Jane Millhollon.
The Children of Mrs. Millhollon

AUTOMOBILES B

AUTOS FOR SALE B-1

FOR SALE: 1952 Ford Country Sedan; 1950 Cadillac sedan. Both clean and in top condition. 3007 Avenue S. Dial 3-4105.

AUTO RADIATORS B-11

SNYDER RADIATOR SERVICE
FRANK D. STEPHENSON
"THE RADIATOR MAN"
CLEANING REPAIRING
NEW REBUILT
1105 AVE. T DIAL 3-4181

BUSINESS OPPORTUNITY C

CHINCHILLAS—high graded breeding stock. Register for free pair. Crosslands Ranch, West Highway 80, Big Spring.

BUSINESS SERVICES D

BUILDING SPECIALIST D-2

LOOK, cabinet work of all kinds done on job by hour or contract. Phone 3-5878.

HOME CLEANERS D-8

DURA CLEAN SERVICE
Have your carpets and upholstery cleaned and moth proofed in your home, use again same day. New high in quality, new low in price.
MR. LACY
Dial 3-5017

PLUMBERS D-13

Claude Ingram plumber, experienced, responsible, dependable and reasonable. Dial 3-3845.

MISCELLANEOUS D-26

REPAIR all type air conditioners. Reasonable prices. Call 3-6297, ask for Monroe.

CALL O. C. Floyd for free estimates on concrete or tile work. Dial 3-7234.

All kinds of lawn mowers, machine sharpened and repaired. Jack Darby Blacksmith, 1923 - 25th. street, Snyder, Texas.

Call C. R. Agee, 3-4388 or 3-5122 for painting, paperhanging, texturing. Free estimates, courteous service. All work guaranteed.

HENRY'S
AIR CONDITIONING SALES AND SERVICE. DUCTS BUILT. TERMS.
2401 Avenue S
Dial 3-3263

EMPLOYMENT E

HELP WANTED, FEMALE E-2

Chance make money every week mailing postcards. Work home spare time. Box 9 Watertown, Mass.

HELP WANTED, MICS. E-3

EXPERIENCED wool presser on quality clothes. Apply in person. Highland Park Cleaners. Big Spring Highway.

SALESMEN, AGENTS E-4

BE INDEPENDENT. Sell Rawleigh Products. Opening now in city of Snyder. See V. S. Ezzell, Ringgold, Texas today or write Rawleigh's Dept. TXF-771-D, Memphis, Tennessee.

MAN WANTED for Rawleigh Business in city of Snyder. No experience needed to start. See V. S. Ezzell, Ringgold, Texas, or write Rawleigh's, Dept. TXF-771-6, Memphis, Tennessee.

Would you like to make two or three dollars an hour selling Watkins Products in Scurry County? The J. R. Watkins Company has over 300 items in their line. I have store in Abilene where you can buy these products and will train you how to sell. Write R. M. Barrington, Box 972, Abilene, Texas.

INSTRUCTION F

SCHOOLS, INSTRUCTION F-1

HIGH SCHOOL
ESTABLISHED 1897
Study at home in spare time. Earn diploma. Standard texts. Our graduates have entered over 400 different colleges and universities. Engineering, Architecture, Contracting and Building. Also many other courses. Men write American School, O. C. Todd, 2601 29th Street, Lubbock, Texas.

To Solve Your Local and Long Distance MOVING PROBLEM
DIAL 3-6791
A Safe, Sure Bonded Service
Across the Street or Across the Nation
McALISTER
Transfer and Storage
1604 24th St.

For Insurance Service
Call 3-5611
—Fire —Auto —Marine —Casualty
The Deffebach Agency
2606 Ave. R Box 925

Grand Opening
DRIVE OUT and get TWO MALTS for the price of one! FREE Gum for the Kiddies!
THE COZY DRIVE-IN
2102 Ave. S

Values Galore For Saturday

PALIZZO	REG. 17.95	10.00
FLORSHEIM	WOMEN'S REG. 17.95	10.00
HI-HEELS	REG. 9.95	5.00
CASUALS	REG. 6.95	3.85
HEYDAYS	SUMMER STYLES REG. 9.95	7.85
One Group Men's Shoes	REG. 9.95	5.00
W. L. DOUGLAS MEN'S SUMMER SHOES	Reg. 9.95	7.85
CROSBY SQUARE MEN'S SHOES	Summer Styles Reg. 12.95	10.00
ONE LARGE GROUP COWBOY BOOTS	At Only	19.75

TAKE ADVANTAGE OF THESE BUYS
GOOD FOR SATURDAY ONLY AT
FENTON & THOMPSON
Southeast Corner Of Square

TO SEND A POSTCARD TO 6,000 HOMES WOULD COST YOU $120.00. YOU CAN INSERT A FULL PAGE AD IN THE SNYDER DAILY NEWS FOR LESS! A 15-WORD WANT AD AS LOW AS 75c!

WOMEN'S COLUMN H

CHILD CARE H-3

Will care for your children day or night. Mrs. Bama Davis. 501 30th Street. Phone 3-5605.

Care for your children, day and night. Free Transportation. Mrs J. C. Bennett, 501 28th Street. Phone 3-3558.

SEWING H-6

SEWING

Alterations and Sewing for men and women. Belts and Buttons.

Mrs. Nell Mason Ferguson
1701 Avenue S
Dial 3-5127

ALTERATIONS
DRESSMAKING
Phone 3-4862
3207 40th St.

SEWING MACHINES FOR RENT

New and used sewing machines. Sales and supplies. Service on all make machines.
MILLER SEWING MACHINE EXCHANGE
2806 Avenue "D" Phone 3-4771

MISCELLANEOUS H-7

For your Stanley Home Products and Demonstrations. Call Marie Carter. 3-3834.

FARMER'S EXCHANGE J

POULTRY J-4

RABBIT MEAT

Straight from hutch to consumer. Young and tender, eight to nine weeks. $1.30 dressed. Anytime.

M & T RABBITRY
Clairemont Road and Gilmore Ave.
P. O. Box 1685

MERCHANDISE K

BUILDING MATERIAL K-1

PAY CASH and save

15 lb. Asphalt Felting 432' Rolls ..	$2.79
2x4 and 2x6, 10-foot through 20-foot 1x12	$6.45
1x8 & 1x10 sheathing Dry Pine	$5.95
Asbestos Siding, Johns-Manfield	$11.85
Corrugated Iron (29 gauge) 6 foot through 12 foot	$8.95
24x24 window units	$8.95
2-8x6-8 glass doors	$8.09

VEAZEY CASH LUMBER CO.
1 mile West On Lamesa Highway
Phone 3-6812

DOGS, PETS, Etc. K-3

FOR SALE: Female Pekingese. Dial 3-9202.

FOR SALE: Canary Singers. See Nealy Squyres at Fluvanna.

PARAKEETS 2.45
BREEDERS 2.95
Cages — Rations — Hand Books
Free Advice
BIRDLAND
909 27th Dial 3-5834

HOUSEHOLD GOODS K-4

FOR SALE: Twin beds with Simmons springs and Beauty Rest mattresses. 2906 38th. street.

FOR SALE: Two-bedroom suites, gas range, and dinette set. Cheap. 513 - 30th. street.

TV TOWER — cheap, lawn seats aplenty. Bargains, quick deals. Post Office Swap Shop 1301 Avenue R. Dial 3-6128.

SEE TOWN AND COUNTRY FOR NEW AND USED FURNITURE

One clean used Servel Refrigerator Butane—$59.50.
One year-old Frigidaire electric range, completely automatic, like new with new guarantee. Installed in your kithcen—$165.00.
Used gas range $27.50
18-foot upright Freezer one year old, new guarantee, new price $600, our price $375.
Also other items to choose from.
Four ways to buy: Terms — Charge — Cash — Lay-a-way
Dial 3-3362 — 2403 - 25th

Bargains in bedroom furniture. $39.50 up to $84.50. Desk $19.50 to $32.50. 9x12 rugs new $8.95. Giles Swap Shop, 2013 Avenue S.

9 x 12 Linoleum rugs only $4.95. Zig-Air Coolers with water pumps, $49.95. Plumbing supplies, pipe and fittings. We buy, sell and trade anything of value, let's trade.

YEAGER SALVAGE CO.
2109 Avenue T

MERCHANDISE K

MISCELLANEOUS K-11

WANTED

Used furniture of any kind. The City Plumbing & Supply Co. will buy or trade for any kind of used furniture or appliance you have.

1801 Avenue S Phone 3-6364
"Striving to be the best plumbers in Snyder"

MERCHANDISE K

MISCELLANEOUS K-11

FOR SALE OR TRADE: Three-drawer walnut dresser with good mirror. Dial 3-6270.

FOR SALE: Used apartment size gas range; also 16" lawn mower with electric motor. 3812 Avenue G.

PIPE
For Every Purpose

SNYDER PIPE AND SUPPLY
Lubbock Hwy. Phone 3-6113

WANTED TO BUY K-14

WANTED

We want to buy a complete stock of used furniture, and appliances of all kinds.

CITY PLUMBING & SUPPLY CO.
1801 Avenue S. Phone 3-6364
Striving to be the best plumbers in Snyder

RENTALS L

BEDROOM L-1

FOR RENT: Sleeping rooms. Inquire at Tumbleweed Courts or dial 3-6411.

BAR-V MOTEL—Weekly rates. 24-hour telephone service. Highway - Ea- Dial 3-3843.

FURNISHED APTS. L-3

TWO-room furnished apartment, private bath, air conditioned, garage. Couple only. No pets. 1309 - 30th. Dial 3-6166.

CANARY COTTAGES
All bills paid.
Kitchenettes - Air-conditioning
$40.00 Monthly
1111 - 26th. Street Dial 3-6254

CHECK THESE
1. All utilities paid.
2. One block shopping center.
3. Private baths.
4. Catering to Singles & Couples.
BILTMORE APT'S.
2702 Avenue E.
DIAL 3-6102

THE GREENHILL APARTMENTS

Two and four-room furnished apartments, modern. Rates reasonable. One and one-half miles North on Clairemont Road.

Dial 3-5959

THREE-room modern duplex apartment, private bath. Childers Real Estate, Avenue R and Smith, Greenhill Addition Dial 3-3330.

THREE-room furnished duplex. private bath. All bills paid. $60.00 per month. 608—19th street.

REDECORATED three-room and bath furnished apartment. 2701 Avenue G. Dial 3-5382 or 3-3835.

TWO-room air conditioned furnished garage apartment, private bath, bills paid Close in. 1006 27th.

One and two-bedroom apartments. Everything furnished. Air conditioned. Maid service. BAR-V Motel, 100 East highway. Dial 3-3843.

TWO-room furnished apartments and houses. Private baths. Nicely furnished. Bills paid. Inquire 110 East 26th.

FURNISHED apartments, two-room efficiency, bills paid. Jack & Jack Realty Phone 3-3452.

SMALL furnished apartment, private bath. 1801 Avenue S. Dial 3-6364.

CLEAN, modern apartments, refrigerated air-conditioning, garages, rates very reasonable. Nesbit Motel, Lamesa Highway.

SMITH MOTEL: Kitchenettes and bedrooms to accommodate one to four persons East highway. dial 3-6483.

UNFURNISHED APTS. L-4

THE BEST
- Three Rooms
- Ground Floor
- Air Conditioned

BEL AIR VILLAGE
2701 Avenue K
Dial 3-5142

FOR RENT
ONE & TWO BEDROOM APARTMENTS
Bills Paid
Four blocks from square—two blocks from Furr Food Store.
2705 Ave. O
DIAL 3-5174

Reduced Rent!

Two-bedroom unfurnished apartments, water and yard upkeep furnished.

Downstairs .... $65 per month
Upstairs ..... $60 per month

Under new management

Waymar Apartments
1910 Coleman
Phone 3-6942 or 3-6212
Mrs. M. M. Mapes
Resident Manager

FOR BEST RESULTS, USE THE SNYDER DAILY NEWS CLASSIFIED

DENNIS THE MENACE

"THE KIDS PICK ON ME JUST 'CAUSE I *HIT* 'EM!"

RENTALS L

FURNISHED HOUSES L-5

CLEAN two-room furnished house, private bath, on paved street. 3001 Avenue M. Dial 3-4187.

FURNISHED private home for rent to permanent couple. Three miles on Sweetwater highway. Dial 3-6251.

TWO-room furnished house, Bendix washer, bills paid. See J. A. Woods, 1511 Avenue R. Dial 3-3634.

TRAILER space for rent. All conveniences, Bendix washer, all bills paid. See J. A. Woods, 1511 Avenue R.

HOUSES
Furnished and Unfurnished
BILLS PAID
Children Welcome
Lee Whitlow
1810 Avenue O
Dial 3-4812

UNFURNISHED HOUSES L-6

FOR RENT: Five-room modern house five miles North of town. Dial 3-4586.

FOR RENT: Four-room unfurnished house. 112 Chestnut street, Belmont Addition.

LARGE three-room and bath, water furnished, garden space. Inquire at blue top house North of Chemical Process, Lamesa highway. Dial 3-3256.

Rent with purchase option, two-bedroom G.I. home. Monthly rental $60.00, to apply on closing cost. Call Jack & Jack Realty Co. 3-3452.

TWO-bedroom unfurnished house for rent. 2807 Avenue E. Dial 3-4897.

Use Classified Ads
DIAL
3-5486

REAL ESTATE M

HOUSES FOR SALE M-2

SPACIOUS AND PRIVATE

Three-bedroom and study, large living-room, kitchen and dining area. Two baths, three-car garage. 2170 square feet of floor space, evaporated air conditioning. Central heating. Walking distance of schools. 225 x 225 lot. Total price $15,500.00.

JACK & JACK REALTY
1921 - 26th.
Dial 3-3452

A good buy is this one—two-bedroom in Towle, buy equity and take advantage of low monthly payments of $44.25.

Two-bedroom home in first class condition, Noble Heights, $500.00 will buy equity, you assume balance FHA loan. Back yard entirely fenced.

Lot 150' x 150' in East Snyder, $1,200.00, this is a pretty home-site.

Looking for a cottage to move to the Lake? Here it is, ideal and very reasonable.

GEO. J. & LYDIA WEBB
Lobby Manhattan Hotel
Office 3-5171 Res. 3-6308

CENTRAL TIRE SERVICE ANNOUNCES NEW—EASY—BUDGET TERMS

If you hold any current Oil Company Courtesy Card—Your Credit is ALREADY APPROVED.

1. Give Us The name of the Oil Company and card number.
2. We mount your tires while you wait.

6 MONTHS TO PAY
No Questions—No References
No Credit Report

Wheel Alignment — Brake Service — Wheel Balancing — Conoco Products

CENTRAL TIRE SERVICE
2211 Avenue S Phone 3-3841

Rates On Snyder Daily News Classified Word Ads:

One day	.05 Per Word
Three days	.12 Per Word
Six days	.18 Per Word
Each day following	.01 Increase

15 word minimum rate

Space ads	.84 per inch per insertion

EARNED RATES

Three days	.75 per inch per insertion
Five days	.70 per inch per insertion

MONTHLY EARNED RATE

For 15 words at 26 issues per month. Total	$5.70

Capitals and type larger than agate at double

WORD AD DEADLINES

Weekdays	5 p.m.
For Sundays	12 Saturday

RULES

The publishers reserve the right to correctly classify all advertising; to edit any copy deemed objectionable for any reason, and reserve the right to accept advertising only on a cash in advance basis. Some ads are charged to phone owners purely as an accommodation and payment is due immediately upon publication. Some types of ads are not charged under any circumstances but must be strictly cash in advance.

REAL ESTATE M

HOUSES FOR SALE M-2

SEE THESE!

Two-bedroom home, $5,000. Old five-room house, $500.00 down.

VERA BLACKSTOCK
Dial 3-3209 9 A.M. to 5 P.M.
3-3890 after 5 P.M.
432 East Highway

FOR SALE: Equity in two-bedroom G.I. home. 139 30th Place. Dial 3-6448.

FOR SALE: G.I. equity in two-bedroom home near East Elementary School. 303 33rd. street. Dial 3-6156.

OWNER TRANSFERRED

And you may have possession of this lovely two-bedroom in Southeast Snyder. Yards are landscaped and has "oodles" of walks and curbs. Attached garage. Reasonable down payment and assume loan.

THREE ACRES

Modern little home on three acres, fifteen minutes from downtown Snyder. On REA, telephone and private well with electric pump and pumphouse. Two acres completely fenced.

PINNELL REALTY
1712 - 25th. Street
Dial 3-5912—3-4569

REAL HOME

Lovely two-bedroom home—fenced back yard, flowers, grass. Located in restricted addition, 312 - 33rd Street. Ready for immediate possession. $8,350.00 sales price. 100 per cent G.I. Loan available with $275.00 for closing costs only down payment required. See this one before it goes.

SCOTT & SCOTT REALTY CO.
Big Spring Highway
Dial 3-3262 or 3-6212

Use Classified Ads

REAL ESTATE M

HOUSES FOR SALE M-2

FOR SALE BY OWNER

Three-bedroom house on corner lot in Towle Place, partly carpeted. Large steel reinforced concrete storm cellar. 2909 - 38th.

Dial 3-3729

Three-bedroom house, attached garage, wool carpeted throughout, seven closets, air conditioned, all drapes and curtains, central heating, located 3750 Highland Drive.

DIAL 3-6527
for appointment only

TOWLE PLACE

Larger two-bedroom home; fenced backyard, patio, air conditioning, etc. Can G.I. 100 per cent.

"Don't wait—we sell 'em!"

H&H Development Co.
508 E. Highway
Dial 3-4451 — 3-6683

LARGE DUPLEX

On pavement with four rooms and bath in each apartment. On lot 60 x 150 and has a utility room on rear of lot. Present rentals $65.00 unfurnished. Excellent investment and property will G.I.

Check on this today.

Pinnell Realty Company
REALTOR
1712-25th
3-5912 3-4569

RENT

a new Singer Sewing Machine. $6.00 month. Phone Jesse Price, Local Representative. Dial 3-3470

Singer Sewing Machine Co.
Phone 300 159 Walnut
Colorado City

REAL ESTATE M

FARMS-RANCHES M-6

FOR SALE: Northwest one - fourth section No. 154, Yoakum County. $50.00 per acre. One-half minerals reserved. T. E. Shelburne. Phone 113, Hermleigh, Texas.

LOANS-OIL ROYALTIES M-9

WANTED: Producing Scurry reef royalties Navarro Royalties Company, Odessa, Texas.

WANTED: Producing royalties, any amount. COMMERT ROYALTY CO., Amarillo Bldg., Amarillo, Texas.

REAL ESTATE M

FOR SALE — TRADE M-11

WOULD LIKE TO TRADE FURNITURE AND EQUITY IN TWO-BEDROOM G.I. HOUSE FOR NICE TRAILER HOUSE.
DIAL 3-4989

WILL trade equity in two-bedroom home in Southwest Lubbock for three-bedroom home in Snyder. Phone J. W. McClure, Snyder, 3-3341.

SEE US FOR BETTER USED CAR BUYS.

1952 Chevrolet Bel Air, radio, heater, powerglide, one owner, just like new	$1,185
1950 Chevrolet 4-Door Sedan, loaded with extras, one owner, new car trade in	$695
1951 Plymouth Cranbrook 4-Door, equipped, one owner, 27,000 actual miles	$735

Several other good buys to choose from.

Western Motor & Implement Co.
Packard For Quality — Willys For Economy
East Highway Phone 3-4200

A-1 A-1 A-1

YOU WILL ALWAYS FIND THE BEST BUYS AT Wade Pipkin Motors.
COME CHECK THESE!

1947 Mercury, one owner, nicest car in town	$375
1951 Ford V-8 ½-ton Pickup	$595
1949 Plymouth Deluxe, radio, heater, extra nice	$495
1950 Ford Tudor, V-8	$585
1949 Chevrolet 2-Door Sedan	$450

"The used car & truck headquarters for Snyder and West Texas."

NOTICE: Lot open 7 a. m. 'til 9 p. m. weekdays. 1 p. m. 'til 6 p. m. Sundays.

Don Wells, Salesman

Wade PIPKIN Motors
"THE" Ford Dealer Of West Texas
Dial 3-6351 1615 26th St.

NEW STOCK—NEW LOW PRICES!

1954 Pontiac Starchief 4-Door, radio, heater, Hydra-Matic, two-tone	$2,975
1954 Ford Tudor Customline, heater, overdrive	$1,975
1953 Ford Tudor Customline, radio, heater like new	$1,495
1953 Chevrolet 4-Door, radio, heater	$1,475
1952 Buick Roadmaster 4-Door, loaded	$1,475

T. C. GOSS USED CAR LOT
Big Spring Highway Phone 3-9297

YOU SET YOUR OWN PRICE—
WE WON'T BE UNDER SOLD!

We Have The Cleanest Late Model Stock Of Used Cars You Will Find Anywhere In Texas! Come See For Yourself—These Cars Carry Our "OK" Used Car Warranty.

1953 Chevrolet 4-Door Sedan, radio, heater, this car is really just like new. Very low mileage. An excellent buy.

1952 Chevrolet 4-Door Sedan, Powerglide, radio, heater, Seat Covers, white wall tires, cleanest '52 in town.

1952 Chevrolet Deluxe 2-Door, powerglide, radio heater, this car is original inside and out. Will make a real family car.

1954 Chevrolet 2-Ton Truck, very few miles, just like new, two-speed axle, 8.25 tires.

1951 Chevrolet Bel Air, radio, heater, original white wall tires, a beautiful car and a good solid buy.

1951 Chevrolet ½-ton Pickup, run and look likes new.

1952 Chevrolet ½-ton Pickup, real clean and ready to roll.

We have a wide selection of older models that are mechanically good and are priced to move—come make an offer.

LAMB CHEVROLET COMPANY
USED CAR LOT
1312-25th Phone 3-7222

Little Stir Comes After Laniel's Fall

By HAL BOYLE

PARIS (AP)—A man stepped into the hotel lounge and said quietly:

"The government has just fallen."

Perhaps there was frenzied excitement in French political circles over Premier Laniel's downfall, but the collapse of France's 19th postwar government created less stir in the hotel lounge than if a patron had risen and accidentally upset an ashtray.

The barman looked up impassively at the news, then bent down and finished mixing his drink without the slightest exchange of expression. It was as if he were an American League fan, and someone had just remarked a game in the National League had been rained out.

The American tourists in the lounge, including a number of former war correspondents, began talking animatedly about what the new government crisis meant. A few Frenchmen present listened curiously to the conversation. None volunteered a comment.

None said Laniel was a bum and deserved to topple. None protested he was a hero. None said he was a good man trying to carry out a bad program or a bad man stuck with a good program.

They had—or so it seemed to me—the half-bored, half-amused indifference of a group of Broadway characters at a night club casually eavesdropping on a table of Texans talking about how much Dallas needed a good hard rain.

A waiter came by. I ordered a drink and asked, "Have you heard the government has just fallen?"

"Yes."

"You don't seem at all surprised."

"No."

"You don't seem very concerned either. Doesn't it worry you that another French government has fallen?"

"Why should it?" he shrugged. "I worry about what concerns me. I take care of myself first—then the other fellow."

"Is that the way most Frenchmen feel?"

"I would say yes."

"Have most Frenchmen always felt that way?"

"Perhaps not," he said, after a moment of reflection. "But it is the way they have felt since the last war."

"Who would you like to see run the government of france—General DeGaulle?"

"No, not DeGaulle," he said. "But it is a matter of little moment to me. They are all out for the money. Me, I take care of myself first, too."

Later I asked an assistant manager of the hotel the same questions. He had much the same attitude as the waiter—that the government of France was hardly his personal problem, and he had his own life to worry about.

When I asked him what he thought of present French political leaders, he said—very seriously:

"They are all too small. France needs a stronger man."

"How about DeGaulle?"

"DeGaulle?" He looked pained. "No, not DeGaulle. It is not necessary to be a general to be strong. France needs a strong man like Clemenceau—yes, another Clemenceau. But one does not meet many Clemenceaus in a lifetime, isn't it so?"

Out in the streets the normal traffic of Paris pulsed. The flower girls were peddling blooms as usual. The fruit stalls were busy. The only knots of people I saw were waiting for the bus to take them on the long voyage home, and they studied their newspapers in silence.

Along the Seine the season's first fishermen were patiently tossing lines into the stream, philosophically hoping to snare one of those overgrown minnows which is about all you ordinarily ever see anyone catch in the Seine.

The dropping lines made small ripples in the water. And, for all a guy from out of town could tell, that is about all the fall of France's 19th postwar government did. It made a ripple on the commonplace. No more.

In the tidal times we live in, it would have been more encouraging to have seen something bigger than a ripple. There have been times in France's past when the fall of a government stirred waves of purpose throughout the world.

Divorce Trial Of Hayward Is Slated To End

BURBANK, Calif. (AP) — The divorce trial of handsome Jess Barker, seeking half of Susan Hayward's wealth, may end today.

Superior Judge Herbert V. Walker presumably will take the case under advisement for time to study the testimony.

Barker, in contesting his movie queen wife's action, contends he is entitled to half their community property. Attorneys stipulated that Miss Hayward's assets total $293,319 plus a million-dollar film contract paying her $5,000 a week.

An accountant, Miss Elva McGuire, testified yesterday that in 1951 Barker earned $318.75 while Miss Hayward grossed $163,692.05, and in 1952 Barker earned $346.50 and Miss Hayward, $210,376.50. Barker testified he has earned $1,500 in the last 18 months and his bank account totals $5,000.

Miss Hayward already has offered him $100,000, payable in the form of alimony over a 10-year period. He spurned that offer although his counsel said the figure would be acceptable in a lump sum as community property.

The mathematical testimony followed testimony by Barker that Miss Hayward once put out a lighted cigarette by rubbing it in his eye. He declined to elaborate other than to say the incident climaxed an argument.

Barker also denied that he held his wife's head under water as charged earlier by the actress.

"I merely dropped her in the pool," he stated.

A dramatic moment in the trial came when Hahn asked the actor if he were still in love with his wife. He looked straight at his wife, who cast her eyes downward, and replied: "Yes".

Adlai Takes Shots At GOP

DETROIT (AP) — Adlai Stevenson took shots at the Republican party yesterday while Michigan Democrats sought to avoid political bloodshed in their own party.

The 1952 Democratic presidential candidate's theme in his one-day tour through lower Michigan was the Republican party of today is "incapable of governing the country."

Michigan Democrats, faced with contests for two key posts in the Aug. 3 primary, were careful to avoid incidents among rival candidates in their party.

Patrick McNamara, rival of former Sen. Blair Moody for the Democratic nomination for U.S. Senator, refused an invitation to accompany Stevenson on his tour.

Moody jumped into the junketing Stevenson party and accompanied him in Lansing, Davison and Detroit. He skipped only a garden party sponsored by "Volunteer Democrats" in suburban Birmingham.

Moody also took the opportunity to stand with Stevenson in a reception line for 3,000 Wayne, Oakland and Monroe County Democrats in Detroit's Masonic Temple. McNamara, attending only the Detroit function, refused the chance.

Stevenson predicted the Democrats will win the House of Representatives next fall and said prospects were good for winning the U.S. Senate too.

He said he did not think the Republican farm policy is "going in the right direction."

Bible School Students Will Present Program

Vacation Bible school students will present a program at the evening service of the First Christian Church Sunday.

Certificates will be given to students having completed the school.

SERMON TOPICS

Glenn Ricketts, minister of the First Christian Church, will speak on "The Church Victorious" at 11 o'clock Sunday morning and "Prepare to Meet God" at the evening service at 7:30 o'clock.

• • •

The Rev. B. W. Lewis, pastor of the Trinity Methodist Church, will speak on "The Magnificent Redeemer" at 10:55 o'clock Sunday morning and "The Smoldering Flame" at 8 o'clock in the evening.

• • •

"The Second Coming of Christ" at 10:45 o'clock Sunday morning and "Was Saul Saved When He Entered Damascus?" at 7:30 in the evening will be sermon topics of Ted Norton, preacher, at the Church of Christ, 1411 Twenty-fifth Street.

Bible study classes meet at 9:45 o'clock in the morning and training classes meet at 6:30 in the evening.

Dallas Banks Set To Merge

DALLAS (AP)—One of the largest mergers of its kind in the Southwest has been approved by directors of the First National and the Dallas National banks here.

When consummated, the merger will give Dallas the 25th largest bank in the nation, based on the latest combined deposit figures.

The First National will retain its president, Ben Wooten, its board chairman, Edgar L. Flippen, and its name in the merger, officials said yesterday.

Dallas National President Blagden Manning and Board Chairman J. C. Tenison will become chairman of the executive committee and vice chairman respectively.

Personnel and directors of both banks will be retained.

One share of stock in the merged bank will be issued for each share of First National stock. One share of Dallas National will be worth 2¼ shares in the merged bank.

Based on record bank call figures of last Dec. 31, the new bank would have resources of $753,275,037, and deposits of $701,642,868, making it the largest in the South.

Seven From City At Methodist Session On McMurry Campus

Seven Snyder students are among the 441 young people attending the 38th annual Methodist Youth Fellowship assembly of the Northwest Texas Conference, being held on the McMurry College campus.

Dr. Marvin L. Boyd, pastor of the First Methodist Church of Midland, is principal speaker for the assembly.

Rev. Frank Peery, pastor of Amarillo's Trinity Methodist church is dean of the meeting, directing an instructional staff of about 50 Methodist ministers, youth workers, and laymen.

Theme of the assembly is "Finding Life in the Will of God." Classes, vesper services, recreation, and other activities follow this theme, Dr. Marvin L. Boyd, pastor of the First Methodist Church of Midland, is principal speaker.

Snyder students registered for the assembly are Doris Agee, Martha Robbins, Beverly Anne Capps, Don Boone, Jane Patterson, Mary Alice Richardson and Clinta Blackard.

Former Resident Dies In Arizona

Mrs. S. H. Witten, 65, mother of Mrs. Mozell Roggenstein, route No. 2, died Tuesday at Casa Grande, Ariz.

Mrs. Witten, who had lived in Arizona about 18 years, was a resident of Scurry County for many years. She visited her daughter here about two months ago and was seriously ill at that time.

Her husband died last September. Also surviving are seven other daughters and a sister, Mrs. Tom Rosson of Big Spring.

Women Of Trinity Methodist To Meet

All officers and members of the Women's Society for Christian Service of the Trinity Methodist Church are asked to attend officers' training Monday night.

The meeting will be at 7:30 o'clock in the home of Mrs. Ford Kenner, 304 Thirty-third Street.

Business Meeting Set

Group 2 of the Christian Women's Fellowship will have a business meeting at 9:30 o'clock Thursday morning at the First Christian Church.

Sunday School Class Holds Meeting Monday

Mrs. Frank Welch gave the devotional and Mrs. George Whitted was in charge of games at the Monday night meeting of the Business and Professional Women's Sunday school class number 1 of the First Baptist Church.

The meeting was in the home of Mrs. Bernard Longbotham. Eight members and one guest attended. The group meets once a month, on third Mondays.

REV. BUFORD BATTIN

Revival Set At Nazarene

The Rev. Buford Battin of Lubbock will conduct revival services at the Church of the Nazarene, Thirtieth Street and Avenue G, at 8 o'clock each evening from June 23 through July 4.

Rev. Battin is a full-time evangelist for the Church of the Nazarene. He has also served as a pastor in San Antonio and Dallas, Tex.; in Clovis and Roswell, N.M.; and in Olympia, Wash. He was district president of the Abilene District Young People's Society for three years and chairman of the Church School Board of the New Mexico District for three years.

Hermleigh Minister To Do Mission Work

HERMLEIGH, June 18 — Ralph Aycock, minister of the Church of Christ here, and Mrs. Aycock left this week for Missouri where they will conduct a meeting.

On returning here they will leave immediately for California to do mission work. They will go to a city of 8,000 population that has no Church of Christ, Mr. Aycock said.

Brotherhood Meets

About 30 members and guests of the Green Hill Baptist Church brotherhood attended a meeting at the Village Monday night. The Rev. Jack O'Neal, pastor of the church, made a talk.

Fifteen At Circle Meet

Fifteen members attended the meeting last week of the Mary-Martha Circle of the First Methodist Church in the fellowship hall.

Also attending was one guest, Mrs. W. T. Williams. Mrs. Lemon Roberson was hostess.

After a brief business meeting, Mrs. Bob Crowell turned the program over to Mrs. Roberson. Included on the program was a reading on the meaning of the circle pin by Mrs. Ernest Hukill, a devotional by Mrs. N. A. Billingsley, Jr., and a short story, "The Hall of Heroes," by Mrs. Roberson. After a prayer by Mrs. Bob White, Mrs. James McClure presented a solo, "Love Lifted Me," accompanied by Mrs. Crowell. The group dismissed by repeating the circle benediction.

The first U.S. government entomologist was appointed June 14, 1854.

Mrs. Agee's Delicious
TAMALES AND CHILI
1617 Ave. M Phone 3-4355

Snyder Insurance Agency
WAYNE BOREN CLYDE HALL
COMPLETE INSURANCE SERVICE
1820 26th Street Phone 3-3163
P. O. Box 527 Snyder, Texas

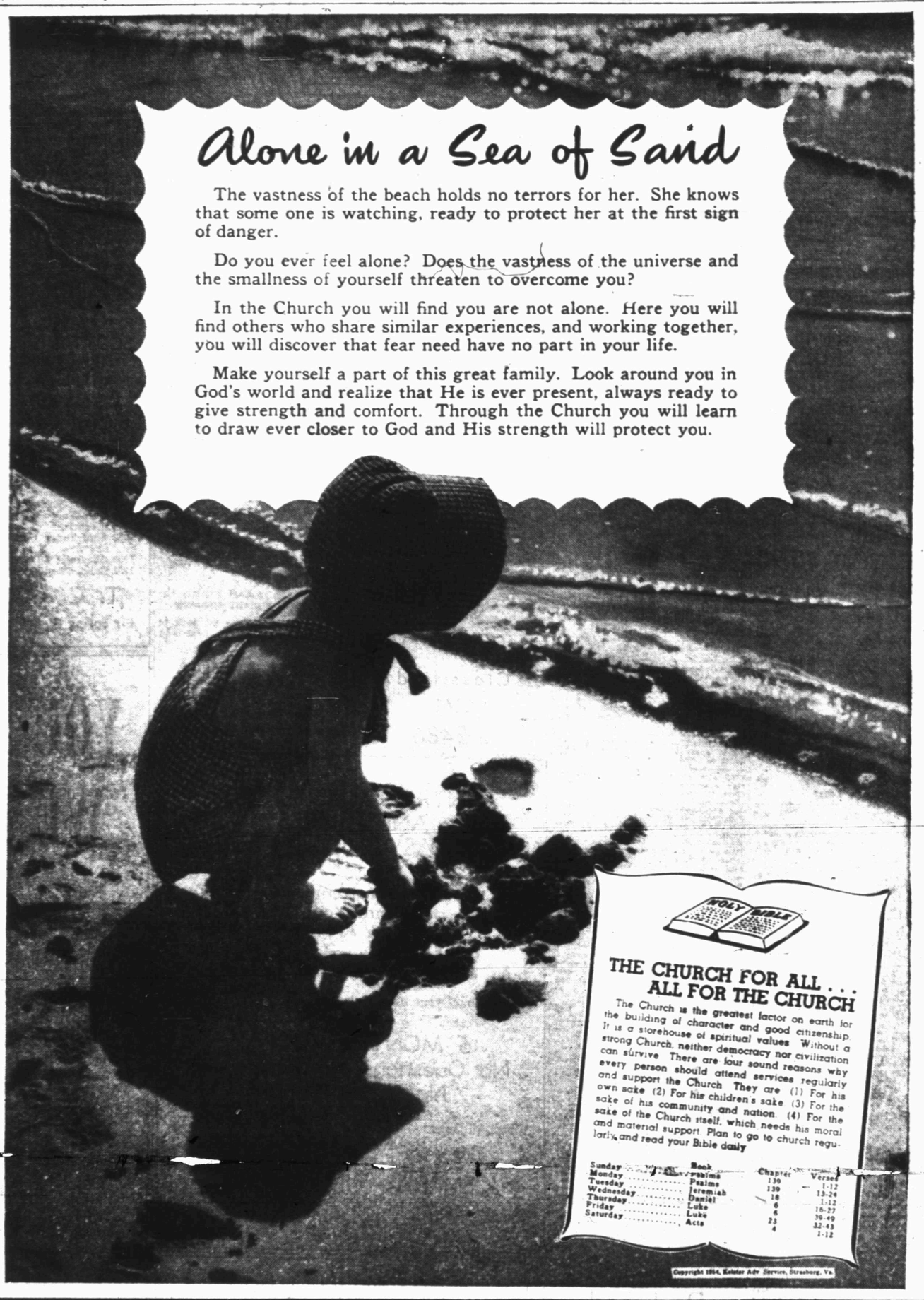

high man ?

Then you are in a position to influence many people. The Episcopal Church can help you adjust your values to use your personal triumph for the good of others.

Church School Service ..... 9:45 a.m.
Evening Prayer and Sermon ..... 8:00 p.m.

St. John's Episcopal Church
Snyder

The Second Coming Of Christ

Ted Norton

WHEN JESUS COMES AGAIN IT WILL BE THE END OF PROBATION (2Pet.3:1-9). The seeming delay of the Lord's coming is so that men will repent (v.15). Verses 9 and 15 indicates that opportunity to be saved ends at the coming of our Lord. There is no second chance for salvation after the coming of our Lord! "Now is the accepted time; behold, now is the day of salvation." (2Cor.6:2b).

WHEN JESUS COMES, IT WILL BE THE END OF THIS PRESENT WORLD (2Pet.3:10). Bibles that have a marginal reading on the word "elements" say, "heavenly bodies." Evidently that indicates that the sun, moon and the stars "shall melt with fervent heat" when "the heavens pass away with a great noise."

WHEN JESUS COMES, ALL THE DEAD WILL BE RAISED—THE GOOD AND THE BAD (John 5:28,29). There is nothing to indicate a thousand years between the resurrection of the good and that of the bad. "The hour" is coming when there will be the "resurrection of the dead, both of the just and unjust." (Acts 24:15).

WHEN JESUS COMES, IT WILL BE THE DAY OF JUDGMENT (Matt.25:31-46; Jno.12:48; 2Thess.1:5-10). The apostle Peter admonishes Christians, "seeing ye look for such things, be diligent that ye may be found of Him in peace, without spot, and blameless." (2Pet.3:14). At the Judgment—"When the Son of man shall come," the King shall say, "Come, ye blessed" to those on the right hand and, "Depart from me, ye cursed" to those on the left hand. "And these shall go away into everlasting punishment: but the righteous into life eternal." (Matt.25:46).

WHEN JESUS COMES, HE WILL END HIS REIGN—NOT BEGIN IT! (1Cor.15:20-28). Jesus has been reigning on David's throne at God's right hand ever since pentecost. His kingdom is His church. He was "appointed" to reign until His return (Luke 22:28-30). Peter said that he and Paul taught the same things about the second coming of Christ (2Pet.3:15,16). When men, today, teach what Peter and Paul taught there is unity and faith. Otherwise, there is division and confusion.

WHEN JESUS COMES AGAIN, HEAVEN FOLLOWS THE JUDGMENT (2Pet.3:13; Matt.25:46; Jno.14:1-6). In heaven saints will have a body like that of Jesus (Phil.3:20,21). For a description of heaven—the home of the faithful, read Revelation 21:1-22:5.

NINETEEN HUNDRED YEARS AGO THE CHURCH OF CHRIST WAS ESTABLISHED! Today, she has the same name, worship, organization, doctrine and life. Christ makes the laws for His church; they are found in the New Testament.

Tune in KSNY on Wednesday at 12:15 (noon) and hear Warder K. Novak.

CHURCHES OF CHRIST

Warder K. Novak, Minister
2500—37th Street

Ted Norton, Minister
1411—25th Street

This Series of Ads Is Being Published Each Week In The Snyder Daily News, Sponsored By The Following Business Etablishments

Forrest Builders Supply
2109 25th Phone 3-3301

Scurry Butane Co.
1012 25th

Walter Hales Lumber & Supply
East Highway Phone 3-5792 or 3-6252

Snyder National Bank
Nearly Half Century Banking Service
Member Federal Deposit Insurance Corp.

West Texas State Bank
Member Federal Deposit Insurance Corp.

Battenfield Hospital Clinic
Snyder, Texas

Roe's Home & Auto Supply
SELLING THROUGH SERVICE
2207 Ave. S Phone 3-3402

The Deffebach Agency
Phone 3-5611 2608 Ave. R

Piggly Wiggly

Snyder Auto Supply
1300 Ave. R Phone 3-3361

Times Printing Company
PRINTING — OFFICE SUPPLIES
1921 25th St. Phone 3-7202