# THE SNYDER DAILY NEWS

VOL. 7, No. 35 | SNYDER, TEXAS, SUNDAY, JUNE 10, 1956 | FOUR SECTIONS, FIFTY-TWO PAGES—PRICE 10c


# Physicians Say Ike Can Run For President Again

**TO BOYS STATE**—The five Scurry County boys above were pictured in front of the Snyder bus station prior to their departure to Austin where they will participate in the American Legion sponsored Boys State activities next week. They are shown with Cecil Agee, right, commander of the American Legion Post here. From left are Keith McCormick, Snyder, Rex Pylant, Fluvanna, T. J. Hillis, Jr., Hermleigh, Billy Don Farmer, Ira, and Tom Falls, Snyder. Sponsors of the trip for the boys are the Legion post, the Veteran's of Foreign Wars post, the Snyder Junior Chamber of Commerce and the Kiwanis and Lions clubs of Snyder. (Lee Watson photograph)

### *RAIN COOLS OFF SNYDER VICINITY*

Just enough rain fell Friday night and yesterday to cool without wetting.

David Strayhorn, official weather observer, said that .02 inch of rain fell Friday night, and an unmeasurable trace yesterday.

Although yesterday's temperature was hot, the mercury did not repeat Friday's high of 103 degrees.

Little and Pony leaguers who had games scheduled to begin at 7 o'clock Friday night began their games on schedule although rain was falling.

## McClinton's Services Set

Funeral services will be held at 2 p.m. today at the Bell Funeral Home chapel for Gus McClinton, 75, who died at 7:09 p.m. Friday at his home at 2707½ Avenue T.

Mr. McClinton, a resident of Scurry County 51 years, was born Jan. 1, 1881, in Delta County, the son of the late Mr. and Mrs. J. H. McClinton. He was a member of the First Christian Church.

The Rev. John R. Reaves, pastor of the First Christian Church, will officiate in services. Burial will be in the Snyder Cemetery under direction of Bell Funeral Home.

Pallbearers will be Hugh Taylor, Bushy Hedges, Douglas McGlaun, Earl Bentley, W. A. McGlaun, and John Selman.

Survivors include the widow, Mrs. Lonie McClinton; one daughter, Mrs. Loy Logan of Snyder; three sisters, Mrs. W. E. Galyon of Commerce, Mrs. R. E. Norwood of Wichita Falls, and Miss May McClinton of Snyder; one brother, Oliver McClinton of Snyder; and 2 grandchildren.

**MRS. EISENHOWER AND SON ARRIVE AT HOSPITAL**—Wearing a serious expression on her face, Mrs. Eisenhower arrives with her son, Major John Eisenhower, at Walter Reed Hospital to be near th ailing president.

## Condition Is Satisfactory

WASHINGTON, June 9 (AP)—President Eisenhower's doctors reported tonight that his condition "continues to be most satisfactory." That followed up an afternoon report that he should be fully active in four to six weeks and could safely run for re-election.

The President spent most of the day sleeping at Walter Reed Hospital, where he underwent a major predawn operation for relief from an intestinal obstruction.

In a massive afternoon news conference at which the doctors said Eisenhower came through the operation in excellent shape, Maj. Gen. Leoard G. Heaton, the surgeon who performed the operation, also said there was a possibility the President might have died had it not been for the emergency surgery.

Dr. Heaton is also commandant at the hospital. He spoke for the team of four surgeons who were at the operating table.

They found no cancer, he said.

A reporter asked whether he saw any reason Eisenhower should not run for re-election.

"I certainly do not." Dr. Heaton replied. "I am sure that I speak for all the doctors at the table."

He offered this timetable:

Eisenhower can see members of his staff Monday or Tuesday and begin tackling his lighter duties; he can leave the hospital in about 15 days, go to a spot of his owr choosing for a period of convalescence; and "should be able to return to his full duties at the White House in four to six weeks from now."

Six weeks from now would be July 21, about a month before the Republican National Convention opens in San Francisco on Aug. 20. Far more than enough delegates to give him renomination were long ago pledged to him.

Another of the four surgeons who performed the predawn operation of an hour and 53 minutes, Dr. Isidor Ravdin of the University of Pennsylvania, concurred in Dr. Heaton's report.

"I see no reason why the President should not make a complete recovery and go ahead with the full duties of the presidency," Dr Ravdin said. "He should be better off now than he was previously."

Dr. Heaton also said there was no evidence of any connection between Eisenhower's heart attack of last Sept. 4 and his present illness. As for any effect the operation may have on Eisenhower's life expectancy, he said "We think it improves it."

Vice President Nixon, who received word in a special telephone call at his Capitol office, said:

"I am delighted at the excellent progress the President is making as indicated by the report of the physicians and I know this sentiment will be shared by all Americans and by people throughout the world."

## SNYDER SPOTLIGHT

By WACIL McNAIR

Question: How do some drivers get the headlights on their vehicles rigged so that they merely "wink" instead lower their beams when they apply the "dimmer" switch? Last time we were out on the highway after dark it appeared to us that the "dimmer" was nothing more than a joke, and a poor one at that, on many of the vehicles we met. When we asked for the "dimmers" the lights on some of the approaching vehicles would sort of flicker for a second or two and then resume their elevated glare.

Generally, truck drivers are more courteous than automobile drivers when it comes to dimming headlights. But it seems that even some of the trucks nowadays are falling down on the job.

* * *

Towle Memorial Park, Scurry County's recreation center, is a busy place these days. You have to get there early to acquire a picnic table any day of the week. It can create a problem if you can't make it to the park and stake a claim to a table long before sunset. Some of The Daily News girls were equal to the occasion when they planned a picnic the other day. They sent an advance party out as early as 3:30 p.m. to reserve a table for use at 7 p.m.

* * *

Jaycees reminded the other day that male citizens will be sporting facial ornaments again as Snyder rodeo season approaches. Dates for the local rodeo, incidentally, are July 18-21. The Jaycees already have their beard-growing contest underway, and it will reach a climax during the rodeo.

* * *

Snyder drew 60,334,000 gallons of water from the Colorado River Municipal Water District in May. The CRMWD broke all production records during that month, with 885,752,000 gallons. Of that amount, 26,021,000 gallons went to SACROC and 49,441,000 gallons went to the Sharon Ridge repressuring unit. The water district expects June production to exceed that of May.

* * *

The Texas Farmers Union, which organized a new unit in Scurry County a few months ago, has increased its membership by more than 14,000 during the past three years. It had less than 1,000 in 1953, while present membership is over 15,00. The organization will formally open its new state headquarters in Denton on June 16.

## NY Governor Enters Race For President

NEW YORK, June 9 (AP)—Gov. Averell Harriman of New York actively entered the race today for the Democratic presidential nomination.

Tossing an old gray fedora into the air, he told the Hat Workers Union convention:

"I want to say that this hat is in the ring."

Harriman, an exponent of the New Deal and Fair Deal, philosophies, of President Franklin D. Roosevelt and Harry S. Truman, previously had described himself as an inactive candidate.

His announcement, apparently was prompted by a suggestion before the same convention yesterday by David Dubinsky, president of the International Ladies Garment Workers Union, that Harriman withdraw from consideration and support Adlai Stevenson.

Harriman's statement made it clear that he intends to fight to the end for the nomination.

His announcement came the same day that President Eisenhower underwent an operation that raised speculation as to whether he would run for a second term as expected.

Harriman, 64, compared with Eisenhower's 65, himself had been in a hospital recently for a prostate gland operation described as minor.

His announcement also followed close on the heels of Stevenson's primary victories that placed the former Illinois governor, the 1952 Democratic candidate, in a strongly contending position for this year's nomination.

Dubinsky had suggested that Harriman work for Stevenson in the interests of party harmony.

Harriman has been critical of what he called Stevenson's moderation.

The governor, formerly an ambassador to Moscow and London, and a former secretary of commerce, told the convention:

"I believe in the unity of the Democratic party—yes; but I believe in the unity of the party as a liberal Democratic party.

"I'm going to go to Chicago fighting for the liberal principles of the Democratic party—fighting for the principles of Franklin D. Roosevelt and Harry Truman.

"The Democratic party isn't going to compromise on them. I want to say to you that this hat is in the ring—this is a hat you gave me, and no one is going to take it away from me."

On civil rights, the governor said:

"If the Democratic party turns back, the people will repudiate it. We will win on civil rights. We will find it easy to find agreement with liberal people in the Southern states.

"There is much to be done in

See HARRIMAN, Page 2

### 12 NATO Delegates To Tour Grand Canyon

ALBQUERQUE, N.M. June 9 (AP)—Twelve NATO parliamentary delegates were here for three hours today while awaiting a train for a visit to the Grand Canyon. They were to go from there to San Francisco.

No reception for them was held and they did not view any of the military or atomic installations in the general area.

They are on tour of the United States.

### Winners Of Awards

NEW YORK, June 9 (AP)—Two Texas women were among winners of awards from the national leadership medallion of the Camp Fire Girls for excellence in their work with local girls. Miss Martha F. Allen, national director, announced today. The two are Mrs. Alvin Lee Borchardt, Vernon, and Mrs. John Walker, Houston.

## Doctor's Report On President Hailed As Good News By GOP

WASHINGTON, June 9 (AP)—Republicans hailed as "great news" today doctors' predictions that President Eisenhower will recover swiftly from an intestinal operation and be fit to seek a second term.

While agreeing that the news from the President's bedside is good, some Democrats made it clear that they believe his sudden illness will cause Eisenhower to review his Feb. 29 decision to run again.

After a 24-hour nose dive which began with the first announcement of the President's illness, Republican hopes soared again with a midafternoon statement by Maj. Gen. Leonard D. Heaton, commandant of Walter Reed Army Hospital where Eisenhower is confined.

As the chief surgeon at the predawn emergency operation to remove an intestinal obstruction, Heaton said he "certainly" does not see any reason Eisenhower should not run again. He added that he was sure "I speak for all the doctors at the (operating) table."

Heaton said the President should be able to sign official papers next week, leave the hospital in about 15 days for a period of convalescence and "return to his full duties at the White House in four to six weeks from now."

Sen. Mundt (D-YD) said this is "great news for the Republicans."

And Sen. Jenner (R-Ind) predicted that Eisenhower, whom he called "indestructible," certainly would run again.

Heaton said doctors think the operation will improve Eisenhower's life expectancy.

## Plans Made Here For Cleanup Drive

Plans have been announced here by Ernest Sears, chairman of the annual Snyder cleanup campaign, for Cleanup-Paintup-Fixup Week to be observed June 18-23.

Sears heads a committee of the Junior Chamber of Commerce, which is making arrangements for the campaign on request of the health and sanitation committee of the Chamber of Commerce.

One major civic project is included in the cleanup week's activities, Sears said. The new headquarters of the Scurry County Boys Club at Avenue O and Twenty-seventh Street is in need of paint, both inside and outside. Sears said volunteer laborers will go to the Boys Club on Thursday of the cleanup week to work on the painting project.

Any individual, organization, or business which wishes to donate lime, paint, or anything else to the Boys Club project may do so by notifying Sears' committee through the Chamber office, Sears said.

A tentative schedule for the cleanup week has been arranged by Sears' committee. The first day, June 18, will be "red tag" day, when about 50 members of the Boys Club will go throughout the city, up and down alleyways to inspect yards. Yards which appear to need work will be tagged on the fence or garbage can, with the tag indicating what work could be done.

Mowing of weeds on vacant lots and spraying of insect breeding places will also be done on that day, and that will continue through the next two days. The

See CLEANUP, Page 2

## Witness Of Bombing Is Released Saturday

By FRANK MANITZAS

BRADY, Tex., June 9 (AP)—Epp Waits, mystery witness in yesterday's car-bombing of a vital veterans land case witness, was released late today but refused to talk to reporters.

"I could be killed," said the rough-handed, 49-year-old car mechanic from Miles, Tex. "The only way I got out was to say I wouldn't say anything. They told me not to say anything."

Neither Dist. Atty. Bill Allcorn nor Texas Ranger Capt. Gully Cowsert will discuss Waits' connection with the car-bombing of Sam McCollum III.

Asked if Waits is a suspect, Cowsert replied: "A suspect? No. Let's just say he is a witness."

Principle developments today included:

1. McCollum, 37, whose right leg was broken and stomach punctured by the dynamite wired under the hood of his 1953 Mercury station wagon, was taken off the critical list. His condition now is listed as serious.

2. Allcorn appeared ready to take B. R. Sheffield up on his offer to take a lie detector test. Sheffield, Brady land promoter indicted on 40 counts in GI land scandals, made the offer in a statement in which he said the bombing "shocked" him. Allcorn said "we're ready to give him the test x x x any time."

3. Allcorn said he agreed with Cowsert's statement this morning that "a hired killer" hooked up the car bomb.

Waits, a slow-talking, khaki-clad man with a cigarette hanging from his mouth, was released at 3:35 p.m. after having been held in protective custody for 24 hours and 5 minutes.

Waits' wife told reporters her husband had been working day and night all week in Miles, a small town more than 60 miles northwest of here. She said he had not been in Brady this week.

Waits and Sheffield were both reared in Milam County where they knew each other as small boys. Waits claims he hadn't seen Sheffield in a year.

In making his offer to take a lie detector test, Sheffield suggested L.V. Ruffin, another Brady land promoter under indictment on veterans land scandal charges, take a similar test.

Ruffin said yesterday both he and McCollum had been repeatedly threatened since the land scandals broke. Ruffin, whose car was checked for explosives yesterday, identified the alleged threat-maker in talking to reporters.

"He (Ruffin) does not say who made the threats nor does he say who it is that he needs protection from," said Sheffield's statement. "The same news stories repeatedly mention my name and my troubles." He has a chance "to clear my name of any connection whatsoever with this diabolic attempt at assassination.

McCollum had been expected to be a key witness when Sheffield is brought to trial. McCollum's testimony helped send former Texas Land Commissioner Bascom Giles to prison on veterans land scandal charges.

Ruffin said he saw no reason why he, too, shouldn't take a lie detector test as Sheffield suggested "unless the lawyers don't want me to." Ruffin said "I'll be glad to help him (Sheffield) clear his name."

McCulloch County Sheriff Luke Vogel told the Associated Press "we know this thing is tied up with the land scandals."

### Marshall Man Named Chiropractor Of Year

TYLER, Tex., June 9 (AP)—Dr. C. L. Gibson of Marshall, Tex., today was named the chiropractor of the year at the close of the 41st annual convention of the Texas State Chiropractic Assn.

El Paso was named the site of the 1957 convention. Re-elected to office were Dr. G. M. Brassard, Beaumont, president; Dr. C. T. Harkey, Victoria, vice president; and Dr. Homer Utz, San Antonio, secretary.

### Satisfactory Progress

CORPUS CHRISTI, June 9 (AP)—Bob McCracken, associate editor of the Corpus Christi Caller-Times, is progressing satisfactorily following major chest surgery earlier this week.

### Two Are Killed In Head-On Collision

CLEBURNE, Tex., June 9 (AP)—Two persons were killed today in a head-on collision between two cars on a straight stretch of state highway 174 about 4 miles south of Cleburne.

Dead are N. D. Gist, 24, Cleburne railroad employe, and Sonja Brantley, 18, of Blum. Both were driving alone. Gist was hauling a boat on a trailer en route to Lake Whitney.

### Leggett Convicted In Strangulation

LITTLE ROCK, Ark., June 9 (AP)—Emmett Earl Leggett, 19, was convicted of first degree murder tonight in the Christmas week strangulation of Joe King, 14. The verdict carries a mandatory death sentence for the ex-convict.

The all-male jury was out two hours and 12 minutes.

The verdict did not specify the death penalty. However, since it also failed to specify mercy, the duty falls to Judge William J. Kirby to sentence Leggett to death in the electric chair. Defense Atty. John Bailey had entered a plea of innocent and innocent by reason of insanity.

### Women's Ed Named

CORPUS CHRISTI, June 9 (AP)—appointment of Miss Anne Dodson as women's news editor of the Corpus Christi Caller-Times was announced today by Robert M. Jackson, editor. Miss Dodson is a graduate of the University of Missouri.

### WEATHER

SNYDER TEMPERATURES: Friday's high, 103; Low 67; Saturday's 7:30 a.m. reading, 69; Precipitation, .02.

West Texas: Partly cloudy Sunday and Monday with scatteded thundershowers except a few local thunderstorms mainly in Panhandle and South Plains.

### Rebels Strike In Argentina

BUENOS AIRES, June 9 (AP)—Reliable sources said today a band of noncommissioned officers was believed to have seized the Argentine army arsenal 30 blocks from downtown Buenos Aires.

Simultaneously, rebels were reported to have taken over the Government House at Santa Rosa capital of the south central province of Pampa.

There was complete official silence. But police forces were said to have been mobilized on a 24 hour alert.

### Rain Spots State Points On Saturday

By The Associated Press

Thunderstorms boomed at scattered points across Texas Saturday and the Weather Bureau issued a severe weather warning for a small part of North Central Texas.

More than an inch of rain fell at several points in the South Plains. The southeast Gulf coast had showers.

The Weather Bureau said severe thunderstorms could be expected in Collin Counnty and the extreme northwest corner of Dallas County until midnight Saturday.

Mid - afternoon thunderstorms rumbled over Lubbock, Abilene and the Sweetwater area. Baird—21 miles east of Abilene—marked up 1.70 inches of rain.

The unstable conditions Friday night and early Saturday bought damaging hail in Northwest Texas. Stones the size of golf balls wiped out cotton, feed and vegetable crops around Post and Floydada in Floyd County.

Lightning set fire to an oil storage tank at Sunray, 50 miles northeast of Amarillo, and knocked out telephone communications at Morton.

Rainfall totals during the 24-hour period ending at 6:30 p.m. Saturday included Amarillo .21, Dallas .07, Austin .40, Fort Worth .24, Lubbock .21, Wichita Falls .05, Mineral Wells .23, Salt Flat .04, Junction .23, Dalhart .43, Big Spring .01, Sonora .10, and Sherman .10.

Llano received .12 of an inch and Six Mile Community in Llano County had 1.10.

## Larger Aid Slash Asked

WASHINGTON, June 9 (AP)—President Eisenhower's embattled foreign aid bill ran into new trouble today when Sen. Russell (D-Ga) called for "another billion dollar" slash in the program.

The House chopped $1,100,000,000 out of the $4,900,000,000 bill this week, despite efforts by administration supporters in both parties to stem the tide. Final showdown votes are due in the House Monday.

Russell, chairman of the Senate Appropriations Committee which will pass on actual funds to carr out the program later, said this is not enough.

"It ought to be reduced another billion dollars," he told a reporter.

Russell's Democratic colleague from Georgia, Chairman George of the Senate Foreign Relations Committee, lined up with the administration.

George said he personally favors restoring "about 500 million dollars of the House cut, with most of this to go to the European military aid."

George conceded this faces an uphill battle in the Senate, saying:

"There is some sentiment to cut even deeper than the House did.

The administration asked 760 millions of new funds for European military aid, but the House cut this back nearly 360 millions.

Sen. H. Alexander Smith (R-NJ), a ranking GOP member of the Senate Foreign Relations Committee, is expected to lead the administration effort to restore both military and economic funds in the Senate.

Another administration supporter, Sen. Saltonstall (R-Mass) described the House cut as "too deep."

# Candidates Make West Texas Drive

AUSTIN, June 9 (AP)—The vote-getting roundup time saw statewide candidates concentrate their efforts in West and Southeast Texas this week.

Three of those bidding for the governorship—Sen. Price Daniel Ralph Yarborough, and W. Lee O'Daniel — campaign in West Texas.

Another gubernatorial candidate Reuben Senterfitt, headed for Abilene this weekend. J. J. Holmes, Austin contractor, conferred with supporters in Fort Worth.

A sixth contender, J. Evetts Haley of Canyon, spoke in Dallas, Madisonville, Houston and Galveston, urging use of interposition to fight racial integration.

Haley, who is basing his race almost entirely on the doctrine of interposition, will pass the biscuits and serve a chuckwagon steak supper to reporters and Haley's workers at an Austin meeting Sunday night.

The first Democratic primary will be July 28. Unless one of the six candidates wins a majority, the two top men will face each other in the second primary Aug. 25.

O'Daniel, who won the governorship without a runoff in 1938 and 1940, predicts a similar conquest.

Tooting his way from town to town in a red fire truck, O'Daniel said he expects to get 95 to 90 per cent of the votes from the east, west and north sections of the state.

In speeches at El Paso, Abilene and Sweetwater, he hammered at the veterans land scandals, urged a bonus for veterans, promised higher old age pensions, and said he was prepared to introduce a constitutional amendment to give Texans a 25 per cent rebate on their federal income taxes.

Texas farm and drought problems were discussed by Yarborough and Daniel in West Texas. Both criticized Sec. of Agriculture Benson and Republican farm policies.

Yarborough said the "farm depression must be rolled back or it will roll into the cities."

Daniel told cotton growers reduction in cotton acreage has hurt the United States more than any other farm policy.

He advocated state action to encourage farm prosperity by adopting a long-range water and soil conservation progran.

Daniel said Texas should have a state narcotics code with a maximum death penalty for extreme cases of spreading drug addiction among teenagers.

Yarborough had said last week that Texas needs an enlarged anti-narcotics division to protect its boys and girls from dope peddlers.

Political moderation was endorsed by both men.

Daniel also said Texas needs a strict registration law for professional lobbyists and a code of conduct for both legislators and officials of the executive branch.

Yarborough, who is advocating a minimum increase of $30 a month in old age pensions, said at Houston an increase in the natural gas tax would be a satisfactory way to pay for his program of proposed improvements for the state.

Yarborough said Gov. Allan Shivers should issue a deficiency appropriation to give Dist. Atty. Les Procter of Austin four more assistant district attorneys "to aid in prosecution of government fraud."

In the race for lieutenant governor, John Lee Smith of Lubbock charged in a radio speech at Corpus Christi tonight that "the people of Texas have lost their government to a corrupt lawyer lobbyist firm in Austin."

Another candidate for lieutenant governor, C.T. Johnson of Austin, stressed the need for action on water problems.

DEEP THANKS— Erich Gimpel, right, one of Germany's master spies in World War II, extends personal thanks to former President Harry S. Truman in Munich, Bavaria, during Truman's visit there. Captured in the U.S. during the war Gimple was sentenced to hang but was given a presidential pardon by Truman in July 1945. He is now writing his memoirs.

# Canadian's Natural Gas Battle Ends

OTTAWA, June 9 (AP)—A bitter parliamentary fight over financing for a new natural gas pipeline has ended but it will take a long time for the wounds of battle to heal. The Canadian government certainly will hear more about it in any national election campaign, and there may be one next year.

Unparalleled scenes of shouting, fist - shaking and name - calling marked the debate and the opposition went so far as to revolt against the authority of Speaker Rene Beaudoin of the House of Commons But a motion to censure him—which if passed would have forced him to resign — failed of passage by vote of 35 to 109.

Even when the pipeline fight was all over, the opposition Progressive Conservative and the Cooperative Commonwalth Federation parties demonstrated their resentment by boycotting a Senate ceremony at which the measure was given royal assent and became law.

The legislation provides for temporary government financing of two major parts of the 375 million dollar project of Trans-Canada Pipe Lines Ltd., for a 2,200 mile line to carry Alberta natural gas to Ontario and Quebec. It will be the longest pipe of its kind in the world.

The Senate took only two days to deal with the bill. It became law Thursday squarely on the deadline set by the government. Commons passage, however, took three full weeks and spilled over into a fourth week as the two opposition parties used nearly every weapon in Parliament's book of rules and tactics to delay or block the bill. They charged it was a sell-out of a rich natural resource to United States interests controlling Trans-Canada. The Liberal party government ordered a gag on debate four times to choke off the opposition. It was the first use an agreement to build that 575-mile leg by Dec. 31. Company officials promptly announced that bids for the job were being called immediately and work would start in early July.

The loan, due for repayment next April 2, will be made by a new crown company which will also build and lease to Trans-Canada a 675-mile section of the line through northern Ontario. The Ontario government will finance up to 35 million dollars of that leg's 118 million cost. The section cannot be built until the prairie loan is repaid and other parts of the line are assured of being built.

The government contended Trans-Canada was the only agency capable of doing the job.

## Campaign Manager

AUSTIN, June 9 (AP)—Will Wilson, candidate for attorney general, today named Houston attorney Bob Singleton his state campaign manager.

## W. E. Neeley Dies

AUSTIN, June 9 (AP)—W. E. Neely, 67, editor of the Sheriffs Assn., of Texas magazine for the past 15 years, died at a hospital today.

## Killed In Explosion

CORPUS CHRISTI, June 9 (AP)—Mrs. Alberta Hardwick, 38, a nurse, was killed today in an explosion which set fire to her aprtment.

Natural gas is used in 2 million American homes and 2 million industrial plants.

# French Units Clamp Down In Algeria

By JOSEPH DYNAN

ALGIERS, Algeria, June 9 (AP)—French troops tightened a circle about three rebel nests in Algeria today, but rebel bombs and runs roared in the major cities at their rear.

Well over a score of men and women were killed yesterday and today in an outbreak of rebel terrorism spreading from this city eastward to Bone, 50 miles from the Tunisian frontier. At least 30 persons were injured by a series of bombs thrown in the streets of Bone, Constantine and Batna.

But far heavier tolls were inflicted by the French on rebel bands they have encircled in three widely separated areas. These are sweeping operations designed to free key territories from rebel control so that "Algerian affairs officers" can move in to restore confidence of the natives in French administration.

Results of the four-day "Operation Basque" in this area were reported as 66 rebels killed, 46 prisoners, and 225 others arrested.

# AF Leaders Seek Change In Pay Rate

WASHINGTON, June 9 (AP)—Air Force leaders have asked Congress for "a radical change" in pay to halt losses of thousands of young officers pilots and skilled airmen technicians.

The proposal was made public today in the release of closed-door testimony by Lt. Gen. Emmett (Rosy) O'Donnell Jr., deputy chief of the Air Staff for Personnel, by the Senate Air Power Investigating subcommittee.

"One of the major reasons for our losses is the high pressure competition offered by a booming civilian economy," said the former West Point football coach and flying general of World War II and Korea.

"The Air Force is not now able to meet the competition of prosperity and the attractiveness of civilian life," O'Donnell added.

O'Donnell and other Air Force manpower experts reported a loss to civilian life of nearly one million trained airmen and officers since 1949.

Estimating basic minimum training costs for an airman at $2,500, O'Donnell said training costs alone for replacements have amounted to 2½ billion dollars, "and that is a conservative figure."

"When we lose him a trained man we have to spend $15,000 to get another man through four years, so if you compute it on that cost it would be in the neighborhood of 15 billions it has cost us," he added.

He estimated it costs $45,000 to put a pilot through basic training and another $60,000 through advanced flying for jets, or "in the neighborhood of $90,000 to $100,000 a pilot."

"We believe that a radical change is needed in the present across-the-board pay structure," he said without spelling out details.

Such a change, he said, should include "more realistic compensations for our highly trained technically skilled people" and "special incentives for personnel serving at remote and isolated locations."

# Dulles Views On Neutrality Are Outlined

WASHINGTON, June 9 (AP)—Secretary of State Dulles offered the world a new definition today of the United States' attitude toward neutrality—the third such statement to come from a high administration source this week.

Dulles' view, expressed in a speech at Ames, Iowa, contrasted sharply with earlier statements made or authorized by President Eisenhower.

The record now stands as follows:

WEDNESDAY—at his news conference the President said that the neutrality asserted by some nations is a neutrality as between military alliances and does not mean they are neutral as between right and wrong. He said he could not see this is always "to the disadvantage" of the United States and declared that the United States itself followed the policy of neutrality for its first 100 to 150 years.

THURSDAY—The White House issued a statement authorized by the President to clarify his Wednesday remarks "defending the rights of certain nations to a neutral position." The President believes, the statement said, that there are "special conditions which justify political neutrality but that no nation has the right to be indifferent to the fate of another." The statement also declared that countries which have allied themselves with the United States have increased rather than weakened their security.

TODAY — Dulles said in his speech at Iowa State College that the principle of neutrality "pretends that a nation can best gain safety for itself by being indifferent to the fate of others."

The American jumping mouse can leap about 10 feet.

## HARRIMAN

Continued From Page 1

New York State, too—and we have done much.

"The Republicans have proved that they want only one thing—a front for inaction. 'Middle-of-the-road' and 'moderation' mean only one thing—inaction."

Harriman said that "we all hope and pray for the full and early recovery of the President of the United States."

He continued:

"As long as he is our president we will support him, and the Democratic party has supported him, because he represents the best in the Republican party."

Harriman will go to the August convention with the bulk of the New York delegation's 98 votes. He also is understood to have considerable support in the Rocky Mountain area, which he visited recently on a speaking tour.

Leonard Hall, Republican national chairman, said he had no immediate comment on Harriman's candidacy.

In Palm Springs, Calif., where he has been resting since his loss to Stevenson in the California primary, Sen. Estes Kefauver (D-Tenn) commented:

"I've always anticipated that Gov. Harriman would become an active candidate so the official announcement comes as no surprise."

In Santa Barbara, Calif., Stevenson greeted Harriman's entrance into the nomination race with the observation that "Gov. Harriman has been an eager and active candidate since last fall."

Stevenson added:

"I am glad that he Harriman is going to fight for the liberal principles of the Democratic party. I've been doing that for quite a few years."

Stevenson has been resting at a guest ranch for several days. He plans to leave by air tomorrow for Chicago.

## CLEANUP

Continued From Page 1

city and Snyder-Scurry County Health Unit will give special emphasis to insect control during that week.

Any persons who have vacant lots which need the weeds mowed may get this work done by the cleanup committee for $1.50 per vacant lot of average size. Sears asked that any persons planning to have lots mowed call the Chamber of Commerce office this week and leave their names and addresses and location of the lots to be mowed. He urged residents calling as early as possible on this so mowers could be scheduled. Since weeds harbor insects, this is an important part of sanitation and insect control, he said.

Throughout the cleanup week, regular city trash and garbage pickup will continue. On Friday of the cleanup week, however, other city trucks will be added to those of the sanitation department for special pickups, according to Roy Dunlap, city manager. Sears said that persons wishing to donate use of pickups and trucks for that day should contact the Chamber of Commerce as soon as possible, as well as those who can give their time to the pickup. Friday will be the big pickup day of the week, and all residents who clean up around their homes have been asked to either place trash in containers or bundle it so it can be picked up easily.

Sears added that possibly some organization would wish to give its time during cleanup week to landscaping all or part of the Boys Club yard. If any organization is interested in this, he said, it should contact the Chamber of Commerce.

## Denman Is Dead

SAN ANTONIO, Tex., June 9 (AP)—Gilbert M. Denman, 59, former president of the State Board of Education, and veteran San Antonio attorney, died at a hospital today following an illness of several months.

## Oil Editor Selected

DALLAS, June 9 (AP)—John Faxon today was appointed oil editor of the Dallas Times Herald. He succeeds Bill Slocum, who resigned recently to join an oil publication.

Wisconsin produces about 20 per cent of U. S. evaporated milk compared with 40 per cent in 1933.


WATCH WHERE YOU STEP and your greatest STEP is INSURANCE from

The Deffebach Agency
2606 AVE. R, BOX 925
SNYDER, TEX. PH. 35611

EXCELLENT HOSPITAL PLAN!

CHOOSE YOUR OWN DOCTOR OR SURGEON FOR OFFICE OR CLINIC CALLS!

$4.00 Per Call In Medical, Chiropractor, Or Osteopath's Office Or Clinic

100 Days Hospital Coverage For Each Disability—Many Other Excellent Benefits—For More Information Write—

ROBERT G. WITHERSPOON
Box 164 — Rotan, Texas



Shop The Fair Store For The..

Gifts FATHER likes best

Mens' Summer
DRESS SLACKS
Plain or Pleated Fronts
$4.98 to $14.95

Large Selection Of—
MENS' DRESS BELTS
Elastic and Leather. All Wanted Colors and Styles.
$1.00 to $2.98

Mens' Tie and Matching Handkerchief Sets!
$1.95 to $4.95

Mens' Dress
STRAW HATS
By—John B. Stetson and Lion Brand
Large Selection in Dress and Western Hats
$1.49 to $10.00

Mens' Quality
NYLON STRETCH SOCKS
Regular 79c Value
2 pair $1.00

MENS' WHITE 'T' SHIRTS
Nylon Reinforced Shirts
Regular $1.00 Values ..... 79c each

MENS' PAJAMAS
By—'Wings'. Only 'Wings' Give You Dynaflex Sleeping Comfort! Save On These Now.
$2.98 to $4.95

Large Selection Of Mens'
SUMMER SPORT SHIRTS
Newest Styles and Fabrics By—'Campus', 'Wings' and 'Ensenada'
$1.98 to $4.98

Mens' Western
DRESS SHIRTS
By 'Tim Tex' & 'The Plains'
$3.98 & Up

Ideal For Father's Day
MENS' TIES
$1.00 to $3.50
ALSO BOW TIES
$1.00 to $2.00

Mens'
SPORT SHIRTS
$1.88
Slipover and Continental Styles
Beautiful Selection To Choose From

Mens' Bow Ties And Matching Handkerchief Sets!
$1.50 to $1.95

Mens' Long Sleeve Summer
Sport Shirts
Nice Selection Of Styles and Colors.
$2.98 to $4.98

You Can Always Save More At The...
The Fair
DEPARTMENT STORE

*BUSY DAYS AHEAD*

# Teachers Go On Vacation

By SANDRA DEFORE

Have you ever wondered what teachers do with the three month vacation that they have every year? Popular belief would have it that after the school doors close they are free to take it easy and try to recuperate from the past nine months. This is not the case of teachers in the Snyder Public School system.

Snyder teachers will be doing a variety of things this summer. But most of them will be doing exactly as they do the other nine months of the year, going to school. This time however the table is turned and they are the students, not the teachers.

At different intervals this summer Snyder teachers will be found at universities and colleges all over the state, nation and even in Mexico. Mrs. Ruth Burchett, high school Latin, Spanish, and typing teacher, will be attending the University of Mexico for six weeks, studying Spanish.

Sul Ross at Alpine, is one of the most popular Texas schools among the teachers. Eight Snyder teachers are there this summer. Colorado State Teachers College in Greeley, will have more Snyder teachers attending it than any other out of state college. Snyder will be represented in such schools as the University of Maryland, South Carolina University, and Columbia University, New York City.

These teachers are not satisfied to continue teaching with their present education but are trying to improve themselves and in turn give the students of Snyder School a better and more complete education also.

Many Snyder teachers will be working on their masters degrees and some having completed this work will work toward higher degrees. Carter Parks and Lee Pitman are working on their doctorates. Parks, who is the counselor at the high school will be attending Columbia University in New York City. Pitman, who is counselor at Junior High will be attending the University of Texas at Austin.

While many of Snyder's teachers will be playing the part of the student in school, there will be a few teachers who will continue teaching this summer. Clois Henry, assistant principal of the High School and Mrs. Maggie Joines, high school English teacher, are teaching summer school at the high school; Dr. DWane Collins, Director of Pupil Personnel Service, will teach in guidance at the University of Maryland this summer and he will also teach at Port Arthur two days, sponsored by the University of Texas.

Not all of Snyder's teachers are going to school. Many have jobs using their talents in the business world. Bill Hartsfield, a junior high teacher, will be working for the Agriculture Stabization and Conservation Committee. Earl Horton, also a junior high teacher, will be working as police dispatcher.

"Speedy" Moffett, Mr. and Mrs. Daniel Martin, and Norman Neundorf will be working at Camp Stewart in Kerrville. James Amos will be counselor at a Boy Scout Camp at Kerrville also.

Besides the jobs and studies, Snyder teachers will find much to do at home in preparation for the coming school year. The coaches will be attending Coaching School at Texas Tech, Miss Virginia Grove will be taking a group of Student Council members to San Antonio, and Mrs. Bertie Machel will be taking the high school cheer leaders to Wichita Falls to cheer leading school. Several teachers will attend reading conferences and a total of 85 teachers will participate in the four summer work conferences that will be held here. In the latter part of July, 11 of the school's administrative staff members will attend a workshop in Austin sponsored by the University of Texas.

It looks as if there will be little vacation for the teachers of Snyder because of the very active schedules. These lines from the high school annual may best describe the teachers of Snyder: ". . .the stars that have most glory have no rest."

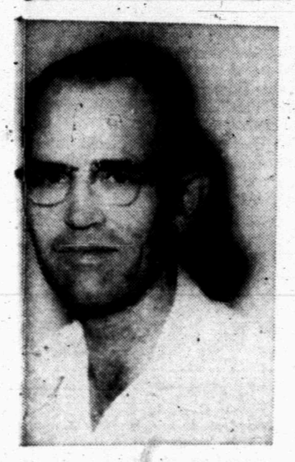

GERAL GREENE

## Statement Given Here By Greene

The first Democratic primary in Texas is about seven weeks away, and several local candidates have prepared platforms for their campaigns for county and district offices.

Most of the candidates have already issued statements to voters, while some have not.

Geral Greene, candidate for the office of county tax assessor-collector, in a statement to voters this week, said:

"I am not a politician, a civic leader, or a sportsman. I am an average citizen, I think, and being qualified by education and experience, I am asking for a promotion in the office in which I have worked for nearly six years."

Greene, a native of Scurry County, has lived here most his life. He is married and has four children. "I have no producing royalty and the only income I have other than my salary is rent from a farm east of Snyder that I own," he said.

A 1941 graduate of Texas Tech, Greene served two years as principal of Hermleigh High School. Following the death of his father John L. Greene, he served as temporary carrier on rural routes 2 and 3 out of Snyder for about two years.

"During the time that I have worked as chief deputy under Jim Ikard, present assessor-collector who is not up for re-election, a part of my duties has been the keeping of records and accounting," Greene said, adding, "According to a recent annual audit of our accounts made by the state comptroller's office, we have in the past five years handled approximately 10 million dollars of the taxpayers' money, and our accounts are approximately $2.50 out of balance. I am proud of this record. Your next tax assessor-collector will be responsible each year for about $2 million of the taxpayers' money.

Due to the fact that all our annual reports are made on July 1 and we are short two employes at this time, I may not be able to see each voter personally," Greene said, adding "My salary as tax assessor-collector will be spent in Scurry County."

The Greenes live at 201 Thirty-sixth Place. They are members of the Colonial Hill Baptist Church.

Greene pledged faithful attendance to duty, honest, courteous and capable service. "My campaign funds are my own. I have made no promises to anyone, and I will be obligated to no one to any greater extent than I will to you personally," he said.

## Stock Prices Tumble After News Of Ike

NEW YORK, June 9 (AP)—President Eisenhower's illness sent stock prices tumbling down this week as the market underwent its biggest one-day fall since Oct. 10. But confidence in the nation's economic health remained unshaken.

You didn't have to look far for signs that the economy was strong and lusty.

The Commerce Department reported that 65 million Americans had jobs last month—a record high for May. Wages and incomes were higher than ever. Retail trade continued to outpace the record sales of a year ago; even automobile sales, which had been lagging badly, showed signs of perking up.

"Consumers have jobs, they have money, and they are buying," said the First National City Bank of New York. "Even though they have cut spending for certain products, in the aggregate they are spending more than ever before."

Business was spending more than ever before also. The Commerce Department predicted that business spending on new plant and equipment in the third quarter would hit a record annual rate of 36¾ billion dollars, a gain of nearly two billions over April-May-June.

Harllee Branch Jr., outgoing president of the Edison Electric Institute, forecast that the nation's privately owned power companies would double their generating capacity in the next ten years—at a cost of more than 40 billions. Westinghouse Electric Corp. said it expects to run its heavy equipment manufacturing plants at top speed in the next 18 months, filling orders for expansion in the steel, utility, paper and aluminum industries.


**GEE** Transfer & Storage
1911 Avenue S

Local and Long Distanct Moving

Packing—Crating—Bonded—Insured

Call 3-3518 Snyder, Day or Night

Agent For Howard Van Lines — Sweetwater Ph. 3612


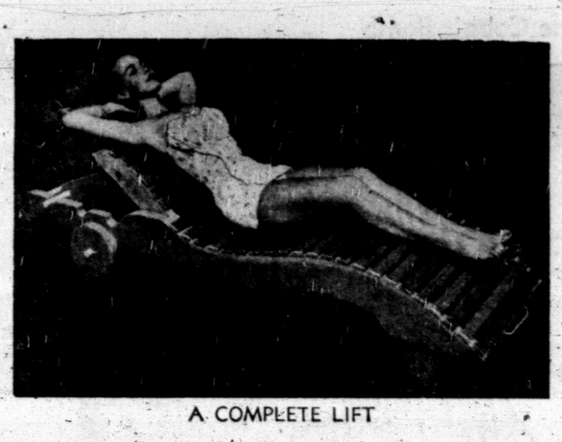

A COMPLETE LIFT

## EVERY YARD COULD USE CHAISE LOUNGE OR TWO

By BILL BAKER

A scientifically designed chaise lounge can give you an immediate and complete lift, both physically and mentally. And now that summer is here, why not build one or two for your yard?

Using my pattern package 116, even a novice woodworker can do a professional job. Exact-size pattern pieces, duplicating each section of the chaise, make it possible to tack, trace and cut. You can't go wrong.

The pattern package also includes assembly diagrams to make ful material list and finishing suggestions are included too.

Many chaise lounges require an expensive pad to make them comfortable, but this is not the case with this lounge. By the design, a pad is not necessary. Smoothly rounded slats, designed to fit the body, give comfort.

Your do-it-yourself lounge will be portable and adjustable. Three back positions make it possible for you to obtain just the position for rest that you want. Wheels and a handle make moving easy.

Redwood is the material you'll probably choose for your chaise. And the few dollars you spend for wood, plus the few happy workshop hours, will give you a big return for a smal investment.

Now here's how you can get your pattern package — the first step toward putting several lounges in your yard: send only one dollar ($1), in either cash, money order or check, together with your name and address (very clearly printed), to Bill Baker, Snyder Daily News P. O. Box 1111, Los Angeles, 53, California. Be sure to ask for pattern 116.

Next week I'll tell you about another chaise lounge.

Copyright 1956, Mirror Enterprises Co., Los Angeles, California.

More than 10 million people are members of U. S. Parent Teacher societies.

# you'll always buy quality at Safeway . . .

## Meat Values

| | | |
|---|---|---|
| Ground Beef Economy | Lb. | 29¢ |
| Lean Ground Beef | Lb. | 59¢ |
| Chuck Roast U.S. Gov't Graded Calf | Lb. | 33¢ |
| Steak Round or Swiss U.S. Gov't Graded Calf | Lb. | 73¢ |

## Produce Parade

| | | |
|---|---|---|
| Fresh Blackeye Peas | 2 Lbs. for | 27¢ |
| Fresh Carrots Fresh from the Fields | Lb. Cello 2 for | 21¢ |
| Potatoes White Rose. Economy | 10 Lbs. | 79¢ |
| Fresh Pineapple At Peak Flavor | Ea. | 25¢ |

*Menu*

BROILED 'BURGERS
Tossed Green Salad
Toasted Buns — Potato Chips
Apple Pie
Coffee — Milk

BROILED 'BURGERS
Mix 1¾ pounds ground Beef Chuck lightly with ¼ cup catsup, 1 teaspoon prepared mustard, 1¾ teaspoons Worcestershire Sauce and 1 teaspoon salt. Shape into 1-inch patties. Broil 8 minutes to a side. 6 patties.

| | | |
|---|---|---|
| Lucerne Milk Home | ½ Gal. Ctn. | 51¢ |
| Lucerne Buttermilk | ½ Gal. Ctn. | 47¢ |
| Lucerne Half & Half | Pt. Ctn. | 26¢ |
| Cottage Cheese Blossom Time. Regular | 16-Oz. Ctn. | 25¢ |
| Cottage Cheese Blossom Time. Farm Style | 16-Oz. Ctn. | 25¢ |
| Cottage Cheese Blossom Time. Chive | 16-Oz. Ctn. | 25¢ |

LIBBY'S

| | | |
|---|---|---|
| Peach Nectar For Breakfast | No. 211 Can | 15¢ |
| Peach Nectar Delicious Taste | No. 211 Can | 15¢ |
| Libby's Sliced Pineapple From Hawaii | No. 2 Can | 32¢ |

LIBBY'S

| | | |
|---|---|---|
| Green Beans Whole | No. 303 Can | 24¢ |
| Whole Beets 25 Ct. | 16-Oz. Can | 22¢ |
| Tomato Sauce Rich Flavor 2 | 8-Oz. Cans | 19¢ |
| Spiced Apricots Libby Whole. Peeled. | No. 303 Glass | 36¢ |

LIBBY'S CANNED MEATS

| | | |
|---|---|---|
| Potted Meat For Sandwiches | No. ¼ Cans | 10¢ |
| Deviled Ham Good on Crackers | No. ¼ Can | 19¢ |
| Tongue Spread Something Different | No. ¼ Can | 19¢ |
| Veal Loaf | 7-Oz. Can | 32¢ |
| Roast Beef | 12-Oz. Can | 57¢ |
| Corned Beef Serve with Cabbage | 12-Oz. Can | 53¢ |
| Corned Beef Hash Easy to Prepare | 16-Oz. Can | 34¢ |
| Vienna Sausage Dad's Favorite | No. ¼ Cans | 20¢ |
| Vienna Sausage In Barbecue Sauce | 5-Oz. Can | 25¢ |
| Armour's Potted Meat | No. ¼ Can | 10¢ |

PARKAY Margarine — 1-Lb. Pkg. 28¢

Cheese Spread — Kraft Velveeta — 2-Lb. Box 89¢

KREY — Brown Gravy and Sliced Beef — 7½-Oz. Can 51¢; Brown Gravy and Sliced Pork — 16-Oz. Can 53¢

WESSON OIL — Pt. Bot. 36¢; Qt. Bot. 65¢

| | | |
|---|---|---|
| Zippy Pickles Whole Sour | 16-Oz. Jar | 27¢ |
| Zippy Pickles Whole Dill | 16-Oz. Jar | 27¢ |
| Zippy Sweet Relish | 12-Oz. Jar | 29¢ |
| Hamburger Relish Heinz | 11-Oz. Jar | 31¢ |
| French Mustard | 9-Oz. Jar | 17¢ |
| Hi-C Orange Drink | 46-Oz. Can | 29¢ |
| Hi-C Party Punch | 46-Oz. Can | 33¢ |
| Hydrox Cookies Sunshine | 7½-Oz. Pkg. | 25¢ |
| Sandwich Cookies Burry Fudge Short Bread | 1-Lb. Pkg. | 51¢ |
| Sliced White Bread Mrs. Wright's | 24-Oz. Loaf | 24¢ |
| Skylark Cracked Wheat | 1-Lb. Loaf | 18¢ |
| Cloverleaf Rolls Skylark. Brown and Serve | 12-Oz. Pkg. | 23¢ |
| Buttermilk Biscuits Skylark. Brown and Serve. 12's | 8-Oz. Pkg. | 20¢ |
| Powdered Bleach Gold Seal Snowy | 15-Oz. Box | 51¢ |
| Air Freshner Dazy Spray | 6-Oz. Box | 49¢ |
| Chunk Style Tuna Starkist | No. ½ Can | 29¢ |
| White Label Tuna Chicken of Sea | No. ½ Can | 38¢ |
| Plain Chili Eckhardt's | No. 300 Can | 38¢ |
| Morton Apple Pie | 10½-Oz. Pkg. | 27¢ |
| Morton Peach Pie | 10½-Oz. Pkg. | 27¢ |

Orangeade — Sunkist Concentrate — 6-Oz. Can 19¢

LIGHT CRUST FLOUR — 5-Lb. Box 49¢; 10-Lb. Bag 93¢

Brer Rabbit Syrup — Blue Label, 5-Lb. Can 59¢; Brown Label, 5-Lb. Can 59¢

DELSEY Toilet Tissue — Roll 13¢

KOTEX Sanitary Napkins — Regular 12-Ct. 33¢; Junior 12-Ct. 33¢

GERBER'S BABY FOOD

| | | |
|---|---|---|
| Gerber's Strained Meats | 3½-Oz. Can | 20¢ |
| Gerber's Strained Baby Food | 4 4½-Oz. Cans | 35¢ |
| Gerber's Juniors Baby Food | 2 6½-Oz. Cans | 23¢ |
| Gerber's Cereal Quads | 4-Oz. Box | 17¢ |

SWANSON'S FROZEN DINNERS — TV Beef Dinner, TV Chicken Dinner, TV Turkey Dinner — Your Choice 11-Oz. Pkg. 79¢

LUSTRE CREAM SHAMPOO

| | | |
|---|---|---|
| Medium Jar | | 49¢ |
| Large Jar | | 85¢ |
| Lotion Form | 2½-Oz. Bot. | 47¢ |
| Lotion Form | 7-Oz. Bot. | 85¢ |

COLGATE BRISK FLORIDE

| | | |
|---|---|---|
| Tooth Paste | Lrg. Tube | 29¢ |
| Tooth Paste | Giant Tube | 50¢ |
| Tooth Paste | Econ. Tube | 69¢ |

CAMAY TOILET SOAP

| | | |
|---|---|---|
| Regular Bars | Bars | 9¢ |
| Bath Bars | 2 Bars | 25¢ |
| Cashmere Bouquet Toilet Soap | 2 Bath Bars | 25¢ |

MAKE WASH DAYS EASIER

| | | |
|---|---|---|
| Rinso Detergent | Giant Box | 69¢ |
| Rinso Detergent | Large Box | 29¢ |
| Cheer Detergent | Large Box | 29¢ |
| Blu White Bluing Flakes | ¾-Oz. Box | 10¢ |

NORTHERN TOILET TISSUE

| | | |
|---|---|---|
| Toilet Tissue White | 2 Rolls | 17¢ |
| Toilet Tissue Asst. Colors | 2 Rolls | 17¢ |

ZEE NAPKINS — White 2 80-Ct. for 27¢; Colored 2 80-Ct. for 27¢; Large Dinner Napkins 2 40-Ct. for 27¢

KLEENEX Table Napkins — 3 Pkgs. 51¢

Shop SAFEWAY

| | | |
|---|---|---|
| Roquefort Dressing Blu Hill Ceasar | 8-Oz. Bot. | 51¢ |
| Tomato Sauce Del Monte 2 | 8-Oz. Cans | 19¢ |
| American Cheese Dutch Mill | 1-Lb. Box | 56¢ |

Cragmont Orange Beverage 2 32-Oz. Bots. Plus Deposit 25¢

## Bible Thought

Then judgement shall dwell in the wilderness, and righteousness remain in the fruitful field. Issaiah 32:16.

# EDITORIALS

## Report From Britian

Our agricultural problem is overproduction, but with the British it's the exact opposite. With Britain it is produce or perish.

To increase farm production from its limited resources and ease the tremendous food import bill every year, Britain in 1947 adopted an agricultural act designed to compel effective farming through the threat of confiscation.

The other day the Ministry of Agriculture invoked this act against Lady Marjorie Josephine Garbett, who owned and operated a 157-acre farm with a 400-year-old farmhouse in rural Sussex. Its experts had been checking on the lady's agricultural methods for five years, had warned her to make better use of her land, and finally threw her off the place.

She moved into a nearby hotel with her daughter, 3 dogs, 12 cats, 6 kittens and 3 geese, one of which occupied a setting of eggs, as carefully noted by a Reuthers dispatch. On nearby farms she found refuges for 30 cows, 2 sows, 2 horses, 10 geese, 9 goats and 8 hens.

"It s legalized robbery!" Lady Marjorie protested.

This drastic step against a citizen in a country for centuries fiercely dedicated to individual rights can only [illegible] on two grounds: only a socialistic government would apply such a remedy, and only a country desperately engaged in a struggle to survive would tolerate such an outrage against person and property.

While a Conservative government rules in Britain today, it is a government that has scarcely interfered with the many acts of socialization imposed by its Socialist predecessor.

One can't help but wonder how long it will be before the trend in our own country toward regulation and regimentation will lead to confiscation of property on the grounds of too-efficient operations. After all, as far as the individual is concerned, it doesn't matter whether he is kicked off the land for inefficient operations or for too-efficient operations. The results is the same.

## Khrushchev On Stalin

Such excerpts of Khrushchev's denunciation of Stalin before the 20th Congress of the Soviets as we have seen make it quite clear that Stalin's guilt, in the eyes of his successors, was personal, and the evils he did stemmed from faults in his character, not from the system that made it possible for Stalin to become and remain a dictator.

Boiled down, the gist of Khruschev's expose of the sins of Stalin adds up to this: The System is perfect, but Stalin abused it. We, his heirs and successors will make it impossible for any other Individual to rise to Stalin's position of disabolical power.

Khrushchev made no bones about the horrors of totalitarianism at work under Stalin. He admits what the outside world had learned in bits and pieces over the years—the wholesale executions, the farcical trials on manufactured evidence, the baseless accusations leading to "legal murder," the tortures to extort confessions, the liquidation of the "enemies of the people."

Stalin departed from Lenin's precepts, he says, not so much ideologically as in personal attitudes and conduct. The terror he instituted was actually directed not at the remnants of the exploiting classes but against the honest workers of the party and of the Soviet state. While Khruschev now condemns these wholesale executions, he does so not because they involved human lives as such, but because they were directed at Communists and their dupes, the workers.

At one point, condemning Stalin's wholesale executions, he argues that it wasn't necessary at all, that Lenin by 1921 or thereabouts had already performed all the liquidations necessary, so successfully that not enough ideological enemies remained to bother about.

So, Khrushchev does not condemn Stalin for killings as such, but only for taking it out on ideological bretheren for personal reasons. The liquidation of the bourgeoisie and the kulaks was one thing, but when Stalin began liquidating the brethren because of "sickly suspition," that was something altogether different — especially when he was found to be laying designs on the lives of his [illegible] entourage, including Khrushchev.


THE SNYDER DAILY NEWS

Published Sunday morning and each evening except Saturday by the Snyder Daily News at Snyder Texas.
Entered as second-class matter at the Post Office at Snyder, Texas.

HERBERT FEATHER, Publisher

SUBSCRIPTION RATES: by CARRIER

In Snyder 30 cents per week; one year, $15.00; per month, 1.30. By mail in Scurry and adjoining Counties one year $8.95. Balance of Texas, one year $10.25.

MEMBER OF ASSOCIATED PRESS

The Associated Press is exclusively entitled to use for republication all news dispatches credited to it and not otherwise credited to this newspaper also local news published herein. All rights reserved for republication of special dispatches.

Any erroneous reflection upon the character, standing or reputation of any person, firm or corporation which may occur in the columns of THE SNYDER DAILY NEWS will gladly be corrected upon being brought to the attention of the management.

All unsolicited articles, manuscripts, letters and pictures sent to the Daily News are sent at the owner's risk and the Snyder Daily News expressly repudiates any liability or responsibility of their custody or return.

The publishers are not responsible for copy omissions, typographical errors or unintentional errors that may occur other than to correct in the next issue after it is brought to their attention.




The Cobalt Bomb

## Tito's Visit To Kremlin Proves Reds Abondoning Satlin's Satellite Policy

By WALTER LIPPMANN

Tito's visit to Moscow does not fit very well into the standardized changes in the Soviet Union, and that the passing of Stalin has made no difference. If that assumption were true, we should have to read the conciliation which is now being celebrated in Moscow as meaning that Tito is returning his country to its former position of a satellite. That is just what is not happening.

There is little coubt that during the past year the Kremlin has worked for this reconciliation, taking the line that it was Stalin, not Tito, who was the heretic who caused the conflict. The issue of Stalin's quarrel with Tito was Stalin's insistence that all Communist states must be satellites and economic colonies of the Soviet Union. Titoism was a national rebellion not against Communism but against the satellite colonialism of Stalin. We know now from what Krushchev told the Poles at Bierut's funeral in March that Stalin's attempt to make a satellite of China nearly caused Mao Tse-Tung to break with Moscow.

Tito's visit to Moscow announced a victory for Titoism in the field of Communist doctrine and, it would appear, in that of Soviet imperial policy. Until after Stalin's death, Titoism was the greatest of all Communist heresies, indeed a hanging offense in Eastern Europe It is now the new orthodoxy of the Kremlin and it is being expounded to the faithful as the old orthoxoxy of Lenin. Tito is not being received in Moscow as a repentant rebel. He is being hailed as the true believer.

• • •

This is a substantial change, and we cannot suppose that it is some kind of propaganda stunt engineered by the public relation experts in Moscow. We deceive only ourselves when we talk that way. For how can the Kremlin be accepting, indeed glorifying, the rebel Tito unless it has taken into account how this will resound in Poland, Czechoslovakia, Hungary and elsewhere where so recently leading Communists have been degraded and hanged for the crime of Titoism? Can anyone imagine how Titoism can be approved for Belgrade while Stalinism continues for Warsaw and Prague and Budapest?

There is evidence, which is not yet conclusive but well attested, that the Kremlin is promoting very substantial changes in the Soviet satellite empire of Eastern Europe. These changes are in the independence, the dismantling of the old economic colonial devices such as the joint stock companies, and a substantial increase in the freedom of the press. The changes in Poland are, I have been told by reliable observers, so impressive that they are beginning to look like a change of the political regime. Perhaps we are witnessing a movement within the Communist orbit from satellite colonialism to Titoist national automony. It may be that anti-colonialism has spread to the Soviet orbit.

• • •

If, as now seems highly probable, the Stalinist satellite policy is being liquidated, than it is plain why the Kremlin is going to such lengths to appease and to woo Tito. In working out the new policy, the existence of a reocnciliation between Belgrade and Moscow would be the ace of trumps. Tito would be the symbol and the living proof of how it is possible to have national independence within the Communist orbit. In Stalin's time, Tito was the symbol or rebellion, the proof that national independence and freedom from economic colonial exploitation requires a break with Moscow. Now that the Kremlin is accepting Titoism and Tito is accepting the Kremlin, he symbolizes the change without leaving the Soviet orbit. He is the argument for not breaking with Moscow, and for collaborating with Moscow.

But this does not exhaust the role that Tito is expected to play. Besides being an example to the satellites, he will be a formidable missionary to the neutralists. For many countries it is extremely difficult to follow the Nehru principle of non-alignment with either military coalitions. These countries are already aligned and they do not want to take the risks and make the sacrifices which breaking their alliances would mean. Tito is the living example of how to be allignd with both coalitions, how to be neutralist and yet aligned. No one who knows Western Europe today will, I think, doubt the attractiveness of the Tito example. In Greece, to some degree in Italy, perhaps also in France, there are strong tendencies towards what might be described as re-orientation of policy within the framework of the existing alliance.

It is no wonder that Moscow is doing so much to build up the prestige of Tito. We may well ask ourselves whether, given the change from Stalinism inside the way to becoming the most important of all the missionaries of Communism.

1956, The New York Herald Tribune Inc.

## LITERARY GUIDEPOST

OFF THE BOOK BEAT — Elliott Macrae, Dutton editor now in Russia looking for Russian books for American consumption, got one book before he ever left New York: "Ygryum Reka" or as it may be translated, "Grim River" of River of 'gloom."

Macrae told me about it briefly before he left, but I didn't need to move out of my office to learn details, for The AP's Russian expert; Tom Whitney, is one of the two translators.

"Or maybe we are three," says Whitney. "Harrison Salisbury of the New York Times and I are doing it together, but my wife Julie, who comes from Russia, is going to watch over the translation like the authority she is."

The author, Vyacheslav Shishkov who died in the last years of the war, wrote this novel a quarter century ago. It's and epic centered around an actual grim river in prerevolutionary Siberia. It is nonpolitical, says Whitney, and a very good and very popular story regarded somewhat coolly under Staline but now formally appproved.

How do three people translate one book? "With about 16 dictionaries, for it's very collegial," says Whitney. "It takes me an hour to do a page. There are 900 pages. Slaisbur is doing the first half, I'm doing the [illegible] work so over it all together."

• • •

Another AP writer with a book already out is science reporter Alton Blakeslee. His illustrated "Polio and the Slak Vaccine: What You Should Know About It" (Grosset & Dunlap has a foreward by Basil O'Connor, president of the National Foundation for Infantile Paralysis. A condensation appeared in the Woman's Home Companion for May.

## Television Station Has Warning System

CINCINNATI, Ohio (AP) — Station WLW has put into operation a system which it claims can track approaching storms within a 125 mile radius of Cincinnati.

A specialy adapted antenna atop the Station's transmitter and A radarscope at the downtown WLW weather station does the job.

The radar installation lets its audiences actually watch the weather on the radarschope.

Meteorologist Jim Fidler, director of the station's weather service, said the equipment enables him to forecast with pinpoint accuracy the direction, speed and time of arrival in the area of any thunderstorm, tornadoes or unusual weather

## BUCKLEY

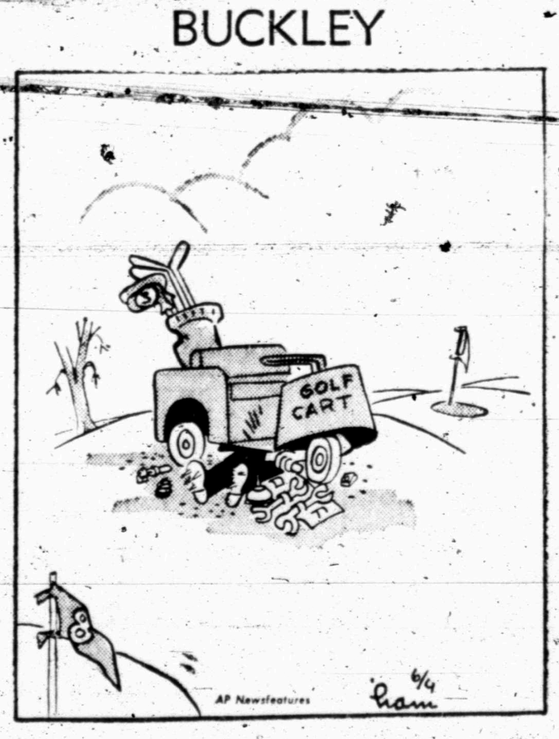


## West Texans Find It Difficult So Far To 'Size Up' Big Three In Governor's Race

The Texas governor's race features a "big three," but the order in which they will finish in the Democratic primary is a big puzzle so far.

That was apparent during the past week as West Texas political observers got their first chance to "size up" some of the apparent leading candidates.

Sen. Price Daniel was in the area for the first time since announcing as a candidate for governor, W. Lee (Pappy) O'Daniel made a sweeping drive through the west, including a stop in Snyder, and Ralph Yarborough got into the Plains country during the week.

O'Daniel appears to be the unknown factor, much as he was in his first campaign 18 years ago. Some astute political observers in Lubbock were scratching their heads Thursday, when Sen. Daniel's appearance there perked up attention in the governor's race. O'Daniel himself doesn't deny that his fiddle band and stump speech combination is drawing only a fraction of the attention it enjoyed in his earlier campaigns. But what is the significance of this relatively small turnout? How many people could the other candidates attract if they adopted the same tactics?

These are among the questions that are puzzling many observers today. The answers may come as the campaign progresses. On the other hand, they may be as elusive as they are today until July 28.

Meanwhile, it was noted that O'Daniel had changed his approach somewhat since those days in the late thirties and early forties. For one thing his 66 years have taken their toll, and he is not nearly so spry as he was back in '38. His campaign workers apparently are conscious of this. In Snyder the other day, O'Daniel's "emcee" repeatedly made references to the "energy" exhibited by the veteran by telling the audience, "you should follow that man around for a few days if you think he is getting old."

The old smile and some of the familiar mannerisms are gone. Instead, the "speech" is delivered in a more subdued atmosphere while "pappy" paces back and forth on the bed of his red fire truck. The usual quips now make him sound something like a hillbilly version of Adlai Stevenson.

O'Daniel indicated that he regards Sen. Daniel as his top opponent. He referred to "the junior U. S. Senator" several times, but brushed off the remainder of the field as "those who are just running for the exercise."

Observers in the Plains country, without exception, regard Yarborough as a very strong candidate. He is conceded the support of a huge body of liberals. His big battle is expected to come as he duels Sen. Daniel for the "moderates." The concensus is that the moderates compose by far the largest group of voters in the state.

Sen. Daniel indicated in Lubbock that he expects a tough battle, but is quietly confident of his chances.

He also emphasized that he intended to direct his appeal to the moderates, because he considers himself one of them, noting that he never indentified himself with radicals of any faction.

Also, he answered without hesitation one question that had been raised. "I intend to resign from the Senate after the primaries if I am nominated for governor. If I resigned now that would mean that my successor in the Senate could be appointed. I think the people should vote on my successor if the Democrats nominate me for governor, and if I wait until the primaries are over, they will have an opportunity to do so," Sen. Daniel said.

Sen. Daniel promises to bring another factor into the campaign that many voters likely will welcome. That is a measure of dignity.

## Adlai Has Inside Track, But Demos Have Problems

By JAMES MARLOW
Associated Press News Analyst

WASHINGTON (AP) — Adlai Stevenson, after knocking Estes Kefauver into the political bleachers, has the inside track for the Democratic presidential nomination, but —

The main problem of the Democrats remains exactly what it was before the primaries: Will they have issues sharp enough and heated enough to make the voters want to scrap President Eisenhower for a Democrat?

Neither Stevenson nor Kefauver was able to set any prairie fires with primary campaign attacks on Eisenhower and his administration. The reasons are not hard to find.

In the first place, the Democrats this year lack the inflammatory issues the Republicans had or were able to create in the 1952 campaign: the Korean War, the "scandals," and the Communist scare.

In the second place, the bulk of the Democrats and Republicans are so close together—in following a middle-of-the-road course—that the basic differences between them are more of degree than of kind.

A foreigner, or a person without emotional or political attachments to either party, might have difficulty recognizing any real differences between Democrats and Republicans at all.

In the third place, the Republicans have taken over the Democrats' basic programs, thus robbing them of a lot of talking points.

For the 20 years they were out of office the Republicans preached against what they called the "creeping socialism" of the New and "Fair" Deals.

But after Eisenhower moved into the White House the Republicans not only retained all the major programs of the Roosevelt-Truman years, including foreign policy, but even expanded them. They repudiated none of them.

In the fourth place, the country is at peace, it is enjoying high prosperity, and war with Russia seems more remote than any time since 1948, all of which makes it difficult to get voters excited.

And even one of the issues upon which some Democrats seemed to be basing a lot of hope—the charge that the administration was giving away natural resources—has been diluted.

When Democrats start talking about giveaways, the Republicans can remind the voters that Southern Democrats were the front of the fight which persuaded Congess to let the government give the states the oil-rich submerged lands.

And it was Southern Democrats who this year led the successful fight to get Congress to pass a bill taking direct federal control off the natural gas producers. Eisenhower vetoed the bill, while supporting its objectives.

WASHINGTON LETTER

## Austrian Ambassador Has Viennese Evening

By JANE EADS

WASHINGTON — Austrian Ambassador and Mrs. Karl Gruber treated their friends to something new in the way of entertaining with "A Viennese Evening" at their new embassy residence in nearby Maryland.

Austria is the first country to set up an embassy outside the District of Columbia. The Grubers who came to Washington only a couple of years ago, first lived in a small mansion on Embassy Row on Massachusetts avenue.

The large picture windows and glass-enclosed porches of the charming new residence overlook flower - filled terraces and a rock garden, marked with white stone effects from which the estate gets its name, "White Flint."

The big, handsome ambassador wore a gray flannel Tyrolean suit trimmed with black braid, and Mrs. Gruber a becoming Salzburg costume of black with white lace frills at the cuffs on the long sleeves and a deep granet silk apron. Austrian dirndls were worn by wives of embassy staff members as well as some of the women guests, including top hostess Mrs. Morris Cafritz, who was born in Vienna. Adding a typically gay note throughout the evening were Viennese waltzes played by an accordionist and a violinist.

"Tish" Baldridge, who served for a spell as secretary to U. S. Ambassador to Italy, Clare Luce, has written a book, "Roman Candle", which recounts her experiences in the Italian capital.

Pakistan Ambassador Mohammed Ali, who loves to eat, fights his own battle of the bulge by going on a cottage cheese and fruit diet.

Another way to get rid of excess pounds is to get out of town. Former Spanish Ambassador Jose Felix Lequerica, now ambassador to the United Nations, says he's lost 35 pounds since he left the capital's buffet and cocktail circuit for New York more than a year ago.

## 25 YEARS AGO

(Taken from the files of the Scurry County Times, June 11, 1931)

Three of the eight highest grades on examinations for government immigration inspection places, given at Abilene in April, were made by Scurry County men, it was revealed Tuesday. Jim Reynolds, Wayne Wasson and Wren Moore, the three leaders from this county, were called to Abilene again Tuesday for an oral examination.

• • •

Fifteen weeks of district court in four terms, has replaced the old plan of nine weeks in three terms, Mrs. Louise Darby, district clerk, reports, following a conference with the new special district judge, James T. Brooks, of Big Spring, Monday.

• • •

Anniversary Day, during which the first birthday of Rev. Philip C. McGahey as local pastor was celebrated, was observed successfully at the First Baptist Church Sunday. Although Sunday school crowds fell short of the 500 goal, more than 100 beyond the average for the year was reached.

• • •

More than 60 members of Company G, local National Guard unit, are planning to be in the big parade when the annual summer camp opens in Palacios July 31 for a 16-day session.

• • •

Farmers and ranchers who still need seed will find plenty of pedigreed Mebane cotton seed at $1 a bushel at the warehouse just west of the Times office. Tested grain sorghum seeds and soy beans are also on hand. Raymond Ford, who is in charge, may be found at the warehouse or on the streets.

• • •

Light rains totaling a quarter of an inch in Snyder, and averaging slightly more than that in some sections of the county, were a boon to farmers and ranchmen Tuesday, during the flurry that brought floods and disaster to the northern part of Texas.

• • •

Fire chief N. W. Autry and A. P. Biggs are in Bryan for the annual three-day session of the state firemen's convention, which ends on Thursday. The long distance to the meeting this year prevented a larger number of the local force from attending the state gathering.

• • •

The first stones were laid this week on the John Howard house, new building project on the east Highway. The Howard house, which is new in design and type, represents the first sizable effort to build a local home of native rock.

• • •

Bids for surfacing of the unpaved strip on Highway No. 7, in southeast Scurry County will be received by the State Highway Department until June 23, according to an official notice published in the Times classified columns this week at the order of S. C. Dougherty, resident engineer Sweetwater. Opening of this strip will mean the disappearance of the last unpaved section between Barza County, adjoining Scurry on the north, and Fort Worth.

## TheGreasyTreatment

HARTFORD, Conn (AP) — Every summer the Connecticut State Highway Department gives roads throughout the state what it calls a "bituminous treatment." Motorists who do their best to avoid the newly treated roads have a more common name for the process — oiling.

## RADIO-TV REPORT

By CHARLES MERCER

NEW YORK (AP)—The production of "A Bell for Adano" on "Ford Star Jubilee" (CBS-TV) raised an interesting question on what might be called the laws of contraction and expansion of television drama.

To begin with, John Hersey wrote an excellent, perceptively constructed novel. There followed a play and a movie based on the book. These many years later, when television decided to present it, some people obviously concluded it needed a fresh twist.

Well, twist her they did. The twisteroo in last Saturday night's production was to make it a drama with music or a muscial drama—but definitely not a plain old musical. Possibly I'm wrong about this, but it seems to me that in a musical the music somehow advances the action while in a musical drama all action grinds to a halt while somebody sings a song.

Arthur Schwartz, doubling in brass as producer of the show, teamed with Howard Dietz to write the music. That the songs were not up to the usual Schwartz-Dietz standard is not the basic reason why "A Bell for Adano" was a disappointment. Neither can it be found simply by rapping that first-rate actor, Barry Sullivan, for playing the leading role of Major Joppolo so fast and tautly. Nor can the cause of disappointment be traced by belaboring the beautiful Italian star, Anna Maria Alberghetti, for being largely decorative.

The fault, I believe, lies in the basic concept and structure of "A Bell for Adano" as it came to the home screen. It's a fault one can often find with television adaptatiins of excellent novels and plays.

The playing time was short enough to begin with—90 minutes, theoretically. Subtract time for too lengthy commercials and you have even less. The basic structural problem, then, was one of contractiion. Not content with having the problem of contraction on their hands, the adapters added the problem of expansion — by making it a musical drama. Heaven knows plays and novels are more delicately constructed forms than paper bags, but in one sense the same laws prevail. Try to expand and contract one at the same time and the result is shapeless indeed.

# Program Slate Is Planned For Fair

ROBY — Billy Wimberley and the Drifting Texans, hillbilly stars of Central Texas, will be included in featured entertainment June 28-29 at the annual meeting of the Midwest Electric Cooperative here.

The entertainers, who made the trip two years ago and played for the Roby show, will share top billing with Hoffman of San Francisco, master of mystification, and Fred Whitacker of Tacoma, Wash., juggling artist.

The group will appear against a background of modern revelations in the field of electric appliances and equipment. More than 200 feet of booths will display the latest today's manufacturers have for the inspection of those going to the fair.

Wimberley, a native of Central Texas, has been playing hillbilly music professionally since 1944. His Drifting Texans have been on his radio show on station KNOW in Austin and have been featured in Austin's Sportcenter Jamboree every Saturday night.

Wimberley operates a small ranch near Austin. His band played for fairs in 16 towns in 1954. He has played to radio and television audiences throughout the state. His largest crowd was 10,500 people who saw him perform at Austin.

The band features Clyde Arnold on the electric standard guitar, Don Kelling on the bass, and Wimberley on the guitar.

Wimberley manages the Bull Creek Park Jamboree near Austin. Last year he had such Western stars as Charlie Walker, the Geezenslaws, Chester Ayres, Jimmy Griffin, the Yount Sisters, and his own band on that jamboree.

Johnnie Ammons, manager of Midwest Electric, said everyone within traveling distance is invited to the free show. Free ferris wheel rides for the children are included on the schedule.

During the two days, the nine-county co-op will hold its business meeting and elect directors for the coming year.

BILLY WIMBERLEY
. . . Entertainer

## AG WORKERS MEET TUESDAY

What farmers can do when they cooperate with each other will be shown in a film Tuesday at the monthly meeting of the Scurry - Mitchell - Nolan-Fisher Agriculture Workers Council.

The meeting, open to all working in agriculture, including farmers and ranchers, and others interested, will be held at 7 a.m. Tuesday at the Civic House in Colorado City. The breakfast will be sponsored by the City National Bank of Colorado City.

Henry Burchett, president, will head the meeting.

**ROTARY HOES,** such as the one being examined here by George Vicary, right, and his farm hand, Ernest Ferguson, can help farmers cut down considerably on labor and tractor operation costs when used for scratching and weed control. This rotary hoe is shop-made, while many farmers have factory-made rotary hoes here. (Lee Watson photograph)

# Use Of Rotary Hoe Trims Labor Costs

Almost every person who has been farming for several years or who was raised on the farm can remember putting in long hours in combat of the farmer's old enemy — the weed.

But in this day of labor-saving and increased economy in operation, many farmers have taken to use of the rotary hoe to cut down labor by a sizeable margin. Although the rotary hoe is nothing new, it has not come into general use until recently.

One farmer of this area who makes good use of the rotary hoe is George Vicary. On his farm at the east end of Scurry County near the Midway community, Vicary has cut down time and money formerly spent on labor by using the rotary hoe for scratching and weed control.

Vicary has used a rotary hoe since about 1950. Before that time, a shower which crusted the soil over before cotton came up sometimes forced Vicary to plant over if the cotton could not get through. Now, with a rotary hoe, he can many times save replanting. This year, for example, a shower dumped .3 of an inch of rain on Vicary's 50 acres of cotton the second day after he planted. While some of the cotton pushed through, about 30 per cent more cotton was brought out through use of the rotary hoe.

In this particular case, Vicary used the rotary hoe for both scratching and weed control. A row-type apparatus, its fingers pick up the crust of the soil, and the seedling weeds down the row are killed out.

Vicary said he will continue to use the hoe, as he has in past years, even as long as the second and third cultivation of the cotton for weed control.

While Vicary, before he began to use the rotary hoe, normally hoed the cotton crop twice to kill weeds, he now has to have the field hoed only once. Use of rotary hoes means extra cultivation to the crop, since it stirs the soil around the root system of the cotton.

A rotary hoe can be bought or shopmade, Vicary said, for less than $50, and it does not take long for the farmer to make his money back through savings in weed replanting. A rotary hoe will not always work, of course, if a hard, dashing rain washes too much dirt into the furrow. Ordinarily, when using the rotary hoe, Vicary runs his tractor in third gear or road gear.

Oscar Fowler, county agricultural agent, said that when a rotary hoe is being used to kill seedling weeds, the tractor should run at least five or six miles per hour.

Fowler said there are several types of rotary hoes. One is a gang-type, which handles six to eight rows, not used much in this country but better suited for the wheat belt.

The type used most here is one similar to Vicary's, known as a row-crop rotary hoe. This type can either have thin steel fingers or, as some use, heavy fingers which some persons use in plowing to hold dirt off cotton and feed so they can plow closer to the stalk. The row-crop rotary hoe can be pulled so that the teeth dig into the soil either forward or backward, the use depending on the condition of the soil.

One type rotary hoe which is in use in some parts of West Texas is built so that, when a hard rain washes much dirt into the furrow before cotton comes up or at the time it is coming up, it will throw the dirt back out of the furrow.

In Louisiana and other areas, farmers have made some use of blocking machines for weed control and cotton thinning. This machine is built with an enclosure to protect a certain amount of plants while a flame thrower kills out cotton and weeds, as is done in cotton chopping.

Making labor count is one step in the seven-step cotton program of the Texas Extension Service. Such a program is administered here by a county committee, which assists the county agent in carrying out the program and with special programs and problems in raising and harvesting cotton. The seven steps are: fit cotton into balanced farming; take care of your soil; act together on the best varieties; make your labor count; control insects and diseases; pick and gin for higher grade; and sell for grade, staple, and variety value.

# Congressman Will Be At Convention

By TEX EASLEY

WASHINGTON, June 9 (AP)—The Texas congressional delegation will be on hand in good numbers at the Democratic National Convention in Chicago next August.

It's a long standing tradition that one good way to steer clear of intra-state squabbles which could do a congressman little good and possibly create enemies is to be absent from state and national political conventions — especially as a delegate.

There have been few, but mighty few exceptions over the decades. House Speaker Sam Rayburn is a notable one. He attended his first convention as a delegate in 1932. Although he presided over the Chicago convention four years ago, he was not there as a delegate. In fact, no Texas congressman was, for a rule was adopted at the previous state convention barring any federal office holder from seving as a Texas delegate to the national convention.

The obvious reason for the reversed situation this year is that Texas' senior senator, Lyndon B. Johnson, heads the convention delegation and goes to Chicago as Texas' favorite son candidate.

Fourteen of the 24-member congressional delegation have been selected as delegates or alternate delegates to the Democrats' convention opening Aug. 13. One or two are uncertain they will make it. On the other hand, one or two not selected as delegates may go as spectators.

Besides Johnson, the others are:

Delegates-at-large — Rayburn, Olin Teague, Corsicana-Bryan District; Wright Patman, Texarkana; W. R. Poage, Waco; George Mahon, Lubbock; Paul Kilday, San Antonio; Homer Thornberry, Austin.

Alternate delegates-at-large—Clark Thompson, Gaveston; J. T. Rutherford, Odessa; Omar Burleson, Abilene-Anson; Walter Rogers, Pampa.

District delegates—Joe Kilgore, McAllen; Frank Ikard, Wichita Falls.

Rutherford said there is a question whether he may go to the convention. Rep. Jim Wright of Weatherford went to the recent state convention in Dallas; he gave up his opportunity to go to Chicago as a district delegate from the Fort Worth area in order to settle a dispute which had arisen between two individuals for a delegation assignment. Wright says he may go to Chicago as a spectator anyway.

The influence of the Texas congressional group on the national convention should be considerable.

In addition to Rayburn's forthcoming role as presiding officer, and Johnson's "dark horse" possibilities for the presidential nomination if a deadlock develops, there will be these former members of Congress on hand as convention delegates—Tom Connally, long-time House and Senate member; John Lyle, Corpus Christi; Lloyd Bensten, McAllen; Charles South, Coleman and Austin.

## 4-H Groups To Attend State Meet

Several Snyder area 4-H Club boys and girls will go next Tuesday to College Station, where they will attend the annual state 4H Club roundup.

The roundup annually draws boys and girls from throughout the state. This year, the meetings will provide opportunities for training in leadership and subjects of their choice, as well as acquaint them with facilities at the college.

Fisher County will send a District 3 first place shrub team to the roundup, where the team will compete for the state title. Members of the team are Shirley Whitworth of Busby, Janell Kemp of Sylvester, Johnnie Terry of Roby, and Sara Jane Cave of Roby.

Delegates other than members of the team will include Beatrice Decker of Rotan, Peggy Hammit of Rotan, Buster Brown of Sylvester, and Ronnie Sheffield of Sweetwater. Accompanying the group will be Mrs. Lee Decker of Rotan, adult leader; Miss Alice Kemp, home demonstration agent; and James S. Horman, county agricultural agent.

From Scurry County, delegates will be Jeff Martin of Fluvanna, Ronnie Beavers of Fluvanna, Peggy Brown of Ira, and Tennie Eades of Snyder. Charlie Eastman plans to accompany the boys, and an adult leader will go with the girls Friday.

## Beaumont Man Seeks House Speaker's Job

BEAUMONT, June 9 (AP)—Rep. Will L. Smith of Beaumont today anounced his candidacy for speaker of the Texas House in the 56th session of the Legislature convening January, 1958.

Smith, unopposed for re-election to a fifth term from Jefferson County, is the second representative to come out for the office in the 56th session. Rep. Joe Burkett of Kerrville annaunced last month.

For the upcoming session, the 55th, Smith said Rep. Waggoner Carr of Lubbock has a majority of the 150 House members pledged to him for the speakership.

The speaker is elected by vote of the house membership.

Canada's province of Ontario contains 412,581 square miles.

## Wildcat Oil Test Completed Off Reef

HOUSTON, June 9 (AP)—Continental Oil Co. has completed a wildcat oil test off Fisher's Reef in the Trinity Bay area of Galveston Bay.

The No. 1 State Tract 2-3A test flowed at a rate of 206 barrels daily on a drill stem test at 9,197 to 9,204 feet in the frio formation. The 37.8 gravity oil flowed through a one-eighth inch choke. Tubing pressure was 1,600 pounds.

The nearest production is 1½ miles east of the wildcat.

The new [illegible] two miles of Eagle, Chambers County.

## Pray For Recovery

ABILENE, Tex., June 9 (AP)—Ralph Yarborough today urged Texans to pray for the "full recovery" of President Eisenhower. Yarborough served under Eisenhower in the 97th Infantry Division during World War II.

Snyder Insurance Agency

WAYNE BOREN CLYDE HALL

COMPLETE INSURANCE SERVICE

1820 26th Street Phone 3-3163

P. O. Box 527 Snyder, Texas

# Rodeo Plans Made

Plans are being made here by Scurry County Rodeo Association for its annual rodeo to be held here July 18-21.

This will be the twentieth rodeo staged by the association.

With the rodeo using the stock of Goat Mayo of Petrolia, the show will probably have the same events as were staged last year.

Prize money will be about the same as last year, $3,600, while the association will continue to give saddles for some of the top places.

The association has recently employed Johnny Lee Wills and his band for the rodeo dances to be held nightly during the show.

James Mickler of Anson has been chosen as announcer. Specialty acts for the rodeo have not yet been definitely determined.

The rodeo headquarters will again be at Harrell's Feed Store, 1921 Twenty-fifth Street.

Events are already underway in connection with the rodeo. The Junior Chamber of Commerce announced last week that it will again sponsor a beard-growing contest, and some beards have already started growing. In connection with this, the Jaycees will stage Western Week at the time of the rodeo and encourage residents to wear western garb.

In addition to having special promotions, the Jaycees will be in charge of concessions at the show.

Carl Herod, working with the Optimist Club, is to be in charge of bunting to promote the rodeo, the first day parade, and the dance pavillion. Plans for the parade are to be announced later by Herod.

The association is again headed this year by Garrett Harrell, president, while Jess Everett is vice-president and J. V. Robinson secretary. Arena director will be J. N. Eicke. Other directors are Fickas Bell, Earl Abercrombie, and I. B. Roberson.

## 575 Lambs Are Sold At Kerrville Ranch

KERRVILLE, Tex., June 9 (AP)—A total of 575 registered Southdowns and cross breeds were sold Frank Real lamb sale.

About 250 buyers from Texas, Louisiana, New Mexico and Oklahoma were present. Total sales price was not announced.

Top price for a Southdown stud ram was $180 paid by Bill Millsap of Nolanville, Tex. Bobby Penny, Winters, Tex., FFA boy, paid top prices of $77.50 for a two-week old wether and $95 for a Southdown ewe.

## Falcon Dam Water Going Into Mexico

LAREDO, Tex., June 9 (AP)—W. G. Seigelin, U.S. project superintendent at Falcon Dam, said today that water continues to be released from the reservoir there, but all of it is going into Mexico.

Mexico has been taking 3,888 cubic feet of water per second since a halt was called Thursday for U. S. release, Seigerlin said.

Mexico diverts its share through the Anzalduas Intake near Rennosa, about 6 miles downstream from the dam. Most of the water remaining in the lake belongs to Mexico. The U.S. has used its share.

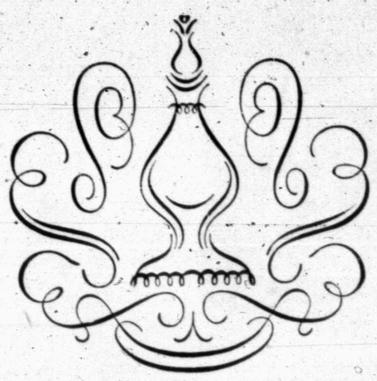

A FOOL FOR A PATIENT

It has been said that he who treats his own illness has a fool for a patient. The wisdom is obvious. An apparently insignificant ailment actually may be a warning of serious illness, especially if symptoms persist or recur. Only a physician has the ability and knowledge required to diagnose and prescribe medical treatment. Seek his attention at the first warning signal. A prolonged and serious illness may be thwarted. If medication is needed, bring your prescription to us.

Snyder Drugs

West Side Of Square

Best Seller that's hard to beat

This '56 Buick is packed with new features—and priced close to the smaller cars!

Buick SPECIAL 6-Passenger 4-Door Riviera

WANT SOME QUICK FACTS on the big news in automobiles today—news that can guide you to a smart move and a real smart buy?

Then listen—it won't take long.

The 1956 Buick has so many new developments—in styling—in power—in performance—in ride and handling—that it is, literally, the best Buick yet. That's Fact No. 1.

And Fact No. 2 proves it: Buick today is more strongly entrenched than ever in the top three—nation's best sellers—outselling all other cars in America except two of the well-known smaller cars.

One big reason for this success is the strapping new Buick SPECIAL—like the one pictured here.

It's priced right close to those smaller cars—but, like every '56 Buick, it's a whale of a lot more new car for the money.

It cradles a big, new 322-cubic-inch V8 engine that's record-high in power and compression, and crammed with engineering news even the costly cars can't claim.

It makes the most of every bit of power with a new version of Variable Pitch Dynaflow* that's the most efficient yet. With a new development the engineers call "double regeneration," Dynaflow gives you great new acceleration from the first thrifty inch of pedal pressure. *Even before you switch the pitch.*

And this '56 Buick cushions you in the softest ride ever. Shows an uncanny sense of direction on every curve and turn. Puts a whole new feeling of safety, security and solidity into every mile you drive

So before you buy *any* car—catch up on the latest news. Come try a '56 Buick. When you see how much new automobile your money *can* buy, we don't think you'll ever settle for less.

*New Advanced Variable Pitch Dynaflow is the only Dynaflow Buick builds today. It is standard on Roadmaster, Super and Century—optional at modest extra cost on the Special.

AIRCONDITIONING at a COOL NEW LOW PRICE

It cools, filters, dehumidifies. Get 4-Season Comfort in your new Buick with genuine FRIGIDAIRE CONDITIONING

SEE JACKIE GLEASON ON TV Every Saturday Evening

Best Buick Yet

WHEN BETTER AUTOMOBILES ARE BUILT BUICK WILL BUILD THEM

BICKERSTAFF BUICK CO.

EAST HIGHWAY PHONE 3-4500

# Support Snyder's Little League

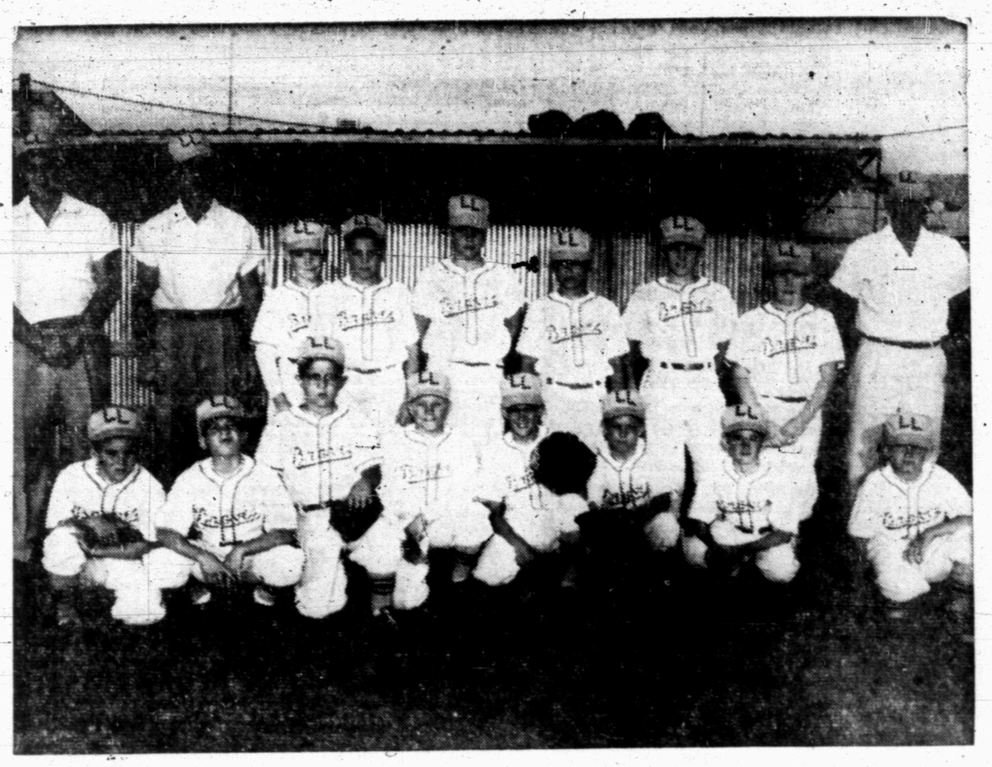

**The Braves–**

First Row: Robin Wasson, Paul Cormier, Mack Thompson, Benny Minor, Dean Comer, Jerry Lester, Milton Comer, Darwin Boone. Second Row: Mack Thompson, manager, Virgil Fleming, coach, Ed Carl Foree, Richard Smith, Larry McNair, Jerry House, Bubba Fleming, Dickie Simpson, and Ray Finley, coach.

**The Giants–**

First Row: Tony Carnes, Kenneth Gay, Ronny Deitrich, Jimmy Feather, Jack Keller, Second Row: Jerry Beard, Larry Brooks, Harley Bynum, Tommy Boothe, and Paul Moore. Third Row: Larry Lee, Mike Morris, Ray Fenter, Niel Brunson, Jr., L. M. Milner, manager, and A. N. Brunson, Sr., coach

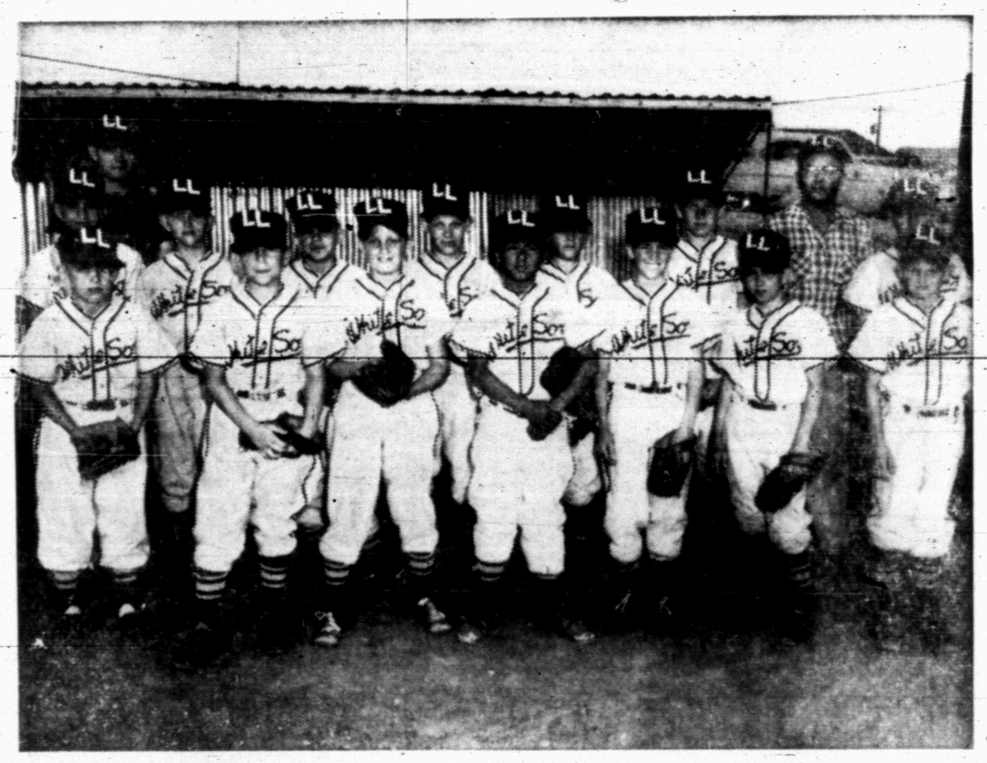

**The White Sox–**

First Row: Robert Foree, John Baird, Stanley Baize, Ygnacis Benitez, David Gould, Jackie White, John Greene. Second Row: Jimmy Wilson, Pete Greene, Sandy McPherson, Max Shaw, Tommy Nicks, Richard Bailey, Jerry Tucker, Third Row: Royce Burrows, coach, Charlie Morrow, manager.

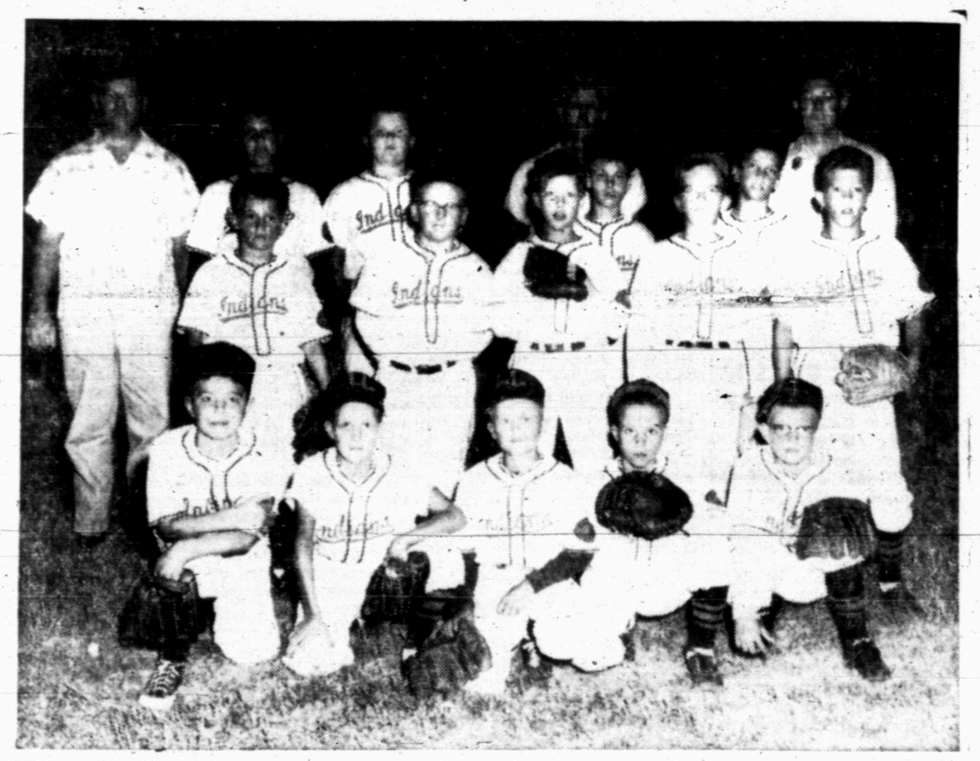

**The Indians–**

First Row: Albert Rainwater, Mike Murphy, Glenn Massingill, Jerry Franks, Blake Roberts. Second Row: Garry Raines, Joe King, Albert Dennis, Dwain Buckner, Darryl Rains, Third Row: Louis Beurlein, Freddie Miller, Charles Gladson, Don Barfield, Robert Parker, H. F. Franks, and Bill Roberts. Bill Roberts is manager, and Louis Buerlein is coach.

## Introduced By The Following Firms


**WEST TEXAS STATE BANK**
Snyder, Texas

**MANHATTAN COFFEE SHOP**
–Family Style Meals–
South Side Of Square

**SNYDER TRUCK & TRACTOR**
East Highway

**BICKERSTAFF BUICK CO.**
Sales & Service
2310 Ave. S
Phone 3-4500

**GRIMMETT SAND & GRAVEL**
1807–14th
Phone 3-4102

**KENNER LUMBER CO.**
106 East Highway
Phone 3-5122

# OIL NEWS



## Cogdell Unit Is Now 'On Stream'

The Cogdell Canyon Reef unitization project has gone "on stream" using water from wells drilled along the Brazos River watershed.

The water injection program, started recently, is expected to be in full operation in the near future, according to Bob Wilson, unit superintendent.

The unit's water supply system is designed for furnishing 25,000 gallons per day, and 23 wells around the edge of the field have been designated for injection. The water is injected at pressures ranging up to 3,000 pounds.

The begining of water injection at the Cogdell unit climaxes a pressure maintenance program that was partially launched as early as three years ago. Previously, gas produced in the field had been compressed and injected back into the reef formation.

The unit for the 377 producing wells involved officially came into being on July 1, 1955. At that time The Texas Co. became the unit operator for the project.

A series of shallow wells, ranging in depth from 50 to 70 feet, have been drilled along the Double Mountain Fork of the Brazos to produce water for injection into the oil producing formation. Water on that portion of the Brazos is not suitable for domestic use or for irrigation, because of its high salt content.

The unit is composed of 35 working interest owners and over 300 royalty interest owners, representing 99.9 pe cent of the royalty participation.

## Re-Completion In Tom Green

The Yan-Kee (Canyon sand) field of Southeast Tom Green County has been extended one and one-quarter miles northwest with the re-completion of J. R. McLean of Dallas and J. D. Tompkins of Abilene No. 1-A J. C. Powell.

It was finaled for a daily flowing potential of 160 barrels of 40.-5-gravity oil and no water. Gas-oil ratio was 560-1.

Production was through a 16-64-inch choke and casing perforations at 3,794-3,804 feet after 250-gallons of acid. Total depth is 4,727 feet, plugged back to 4,721 feet. Casing was set at plugged back depth.

The project was originally completed as an Ellenburber discovery.

Location is 2,604 feet from north and 660 feet from most easterly east lines of section 7752, Joseph Bays survey and four miles northeast of Vancourt.

The kingdom of Nepal is 500 miles long and 100 miles wide.

## Outposts In Borden Set

Two outposts to Spraberry production have been staked in Borden County.

Seaboard Oil Co. and others will drill No. 1-40 T. J. Good one-half mile east and the same distance north of the Arthur pool of Southwest Borden County.

Location is 1,980 feet from south and 1,393 feet from west lines of section 40, block 33, T-4-N, T&P survey. Projected depth is 8,400 feet.

One-half mile east outpost to the Jo-Mill pool of West Borden County will be drilled as Falcon Seaboard Drilling Co. of Houston No. 1 -B Clayton & Johnson.

Drillsite for the 7,500-foot operation is 550 feet from south and west lines of the northwest quarter of section 18, block 32, T-4-N, T&P survey.

## NW Mitchell Well Finals

A. L. Turner of San Angelo and Duncan Drilling Co. of Big Spring have completed No. 1-B Gregory as the second producer and one-half mile east extension to the Turner - Gregory (Clear Fork) field of Northwest Mitchell County.

It was finaled for a daily pumping potential of 71.83 barrels of 25-gravity oil. Gas-oil ratio was 318-1.

Production was through perforations at 2,676-2,750 feet in 5½-inch the total depth. Pay section was fractured with 4,000 gallons of oil and 8,000 pounds of sand.

Location is 1,650 feet from north and 2,310 feet from east lines of section 19, block 28, T-1-N, T&P survey and five and one-half miles northwest of Westbrook.

## Wildcat Slated In Northwest Garza

Advance Exploration Co. of Dallas will drill a 4,000-foot wildcat six miles north of Post in Northwest Garza County.

It is No. 1 Hattie Spellings, 330 feet from north and west lines of section 1201, TT survey.

Advance Exploration No. 2 - B F. N. McCarary, 660 feet from south and east lines of the southwest quarter of section 60, block 5, GH&H survey, is a 1⅜-mile south outpost to the Post field in Northwest Garza County. Contract depth is 3,000 feet.

## 372 Oil, 36 Gas Wells Brought In

AUSTIN, June 9 (AP)—The Railroad Commssion reported 372 oil wells and 36 gas wells were brought in this week. That raised the year's totals to 7,375 oil wells, compared with 6,565 a year ago, and 765 gas wells, compared with 488 a year earlier.

Operators reported 133 dusters. Seven of the 373 new oil wells were wildcat operations, as were three of the gas wells and 33 of the dry holes.

The average daily oil allowable as of today was 3,236,815 barrels, a gain of 17,176 barrels daily over a week ago.

About 20 million Americans play the piano.

KIDNEY TRANSPLANT SUCCESSFUL— Mrs. Edith Helm of Sand Springs, Okla., (center) smiles happily at her identical twin sister Mrs. Wanda Foster, of Chandler, Okla., as her husband Lee makes an adjustment to her hairdo on her first day up after a kidney transplant operation at the Peter Bent Brigham Hospital in Boston. Wanda donated the kidney in the first transplant case between women. Doctors report they are highly pleased with the rapid progress of both twins.

## Rotary Wildcat Set In North Garza Area

Advance Exploration Co. has staked location for a 4,000 foot rotary wildcat in North Garza County.

No. 1 Hattie Spellings will be drilled 330 feet from north and west lines of section 1201, TTRR survey and six miles north of Post.

The prospector is four miles north of production in the Garza field.

Operations will begin at once.

One observer saw a house wren feed its young 1,217 times in 15 hours.

## East Offset Staked To Venture In Nolan

Skelly Oil Co. No. 1-A Sears is to be drilled as an east offset to a Strawn reef prospect 2½ miles northwest of the Vena Madre field of West Nolan County.

Drillsite for the new test is 660 feet from south and west lines of section 196, block 1-A, H&TC survey.

The prospect is Dave R. Harris of Lubbock No. 1 Sears, section 199, which flowed oil on a drillstem test at 6,910-6,995 feet and now is bottomed at 7,025 feet.

# Oil Firms Urge Youngsters To Be Engineers, Technicians

By MAX B. SKELTON

HOUSTON, June 9 (AP)—More and more oil companies are joining other American industries in a campaign to encourage youngsters to become engineers and technicans.

Millions of dollars annually are being earmarked by industry for scholarships, fellowships and grants to students, teachers, colleges and universities.

An estimated 27,500 college students are to receive enginering degrees in the United States this year. Several surveys have indicated industry could absorb up to 40,000 with out difficulty. The surveys indicate the long-range problem is even more acute.

L. F. McCollum, president of Continential Oil Co., believes the United States, in meeting this problem, faces a challenge from Russia.

McCollum told recent graduates at the Colorado School of Mines that Russia, according to the most reliable estimates, this year will graduate about 60,000 engineers, more than twice as many as in the United States.

"Russian leaders have for some time clearly recognized that science and technology play a vital part in the national productivity," McCollum said. "If Russia achieves its announced aim of becoming the dominant world power, Russia must raise its national productivity to a level higher than that of the United States. To do this, Russia must train and employ the services of thousands of engineers and scientists."

"It is unlikely the United States can train as many engineers as Russia can he said. "The emphasis in this country must be on quality, not on numbers."

He added that statistics about the limited number of courses being offered on scientific and technical subjects in United States high schools are disheartening and disturbing.

"Every Russian high school graduate has received five years of training in physics, five years in biology, four years in chemistry, 10 years in mathematics and a year of astronomy," McCollum said.

"From Russian high school graduates with such training are selected the potential engineers and scientists who will receive state-directed college training at state expense. And it would be somewhat foolish to think that training of Russian engineers is inadequate at any level".

Recent surveys have indicated the percentage of United States high school students enrolling in pre-engineering courses has dropped sharply. For example, only four per cent of high school students now study physics, compared to about 20 per cent prior to World War I.

Shell Oil Co. is attacking the problem through granting fellowships to high school teachers. About 60 science and mathematics instructors will study under the fellowships at Stanford and Cornell. The objective is to encourage teachers to inspire youngsters toward scientific training.

Other oil companies with large programs for education grants include Socony Mobile, Standard Oil Co. (California), and Standard Oil Co (New Jersey).

## Runnels Due Completion

Sequoia Oil Co., Inc., of Abilene and others No. 1-A Yates, southwest offset to its dually completed upper Capps lime discovery in the Biley (multipay) field of Runnels County, was running casing for completion attempt in the Gardner.

Final 14-minute drillstem test of the Gardner sand at 4,365 to 4,373 feet, total depth, surfaced gas in one minute and 50 seconds, mud in eight minutes and oil in nine, with no estimate of the flow the last five minutes tool was open.

Recovery was 376 feet of oil and one gallon of salt water.

The project, which missed the upper Capps pay, also had some shows in the Palo Pinto.

Location is in section 318, block 64, F. J. Ford survey.

In 140 years, the American Bible Soxiety has distributed nearly half a billion volumes of scripture.


Special Notice!

Are Termites destroying your home?

- Don't take a chance! What you think are flying ants, may be termites swarming.

CALL OR WRITE:

Texas Pest Control

Permanently located in Colorado City. Free inspection and estimate without obligation.

Also expert foundation work and tree spraying.

- 210 Berman Bldg.
- Box 184 Colorado City

THE REAL McCOYS

Hugh Boren & Son
Insurance Agency
N. W. Cor. Sq. Phone 3-3651

JUNE PARADE OF VALUES

GOODYEAR TIRES

OPEN 7:30 A.M.
TERMS as low as 1.25 a week

VALUES NEVER HIGHER... PRICES NEVER LOWER!

G. E. Visualizer
Reg. 17.95 ..... $8.95

G. E. Budget
Reg. 9.95 ..... $7.95

G. E. Steam Iron
Reg. 12.95 ..... $14.95

SEAT CUSHION
Air-cooled for greater comfort 1.77

Here's seating comfort for the Summer months ahead. Porous, open-weave cover on flexible coiled spring wire keeps air circulating. Kraft fibre, leatherette trim.

BROOM RAKE
Cannot Injure Grass or Roots 1.85
22 tempered steel tingers with 14 rounded teeth that pick-up leaves, clippings, or twigs in one stroke.
ANOTHER GOODYEAR VALUE

COMPARE AND SAVE!
NEW CHATHAM Bath Scale

ONLY $4.99
compare $6.95
- FULLY ENCLOSED
- PIN-POINT ACCURACY
- EASY TO READ

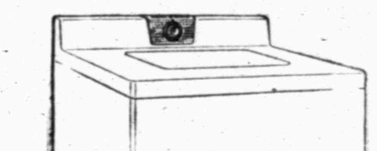

BEST HOME LAUNDRY BUY OF 1956!
WASHER & DRYER
Reg. $269.95 $158.88
Reg. $169.95 $129.95
and your old washer
Only $5.00 Delivers Either Unit!
Payments To Fit Your Budget!

NOW LOWEST PRICES EVER!

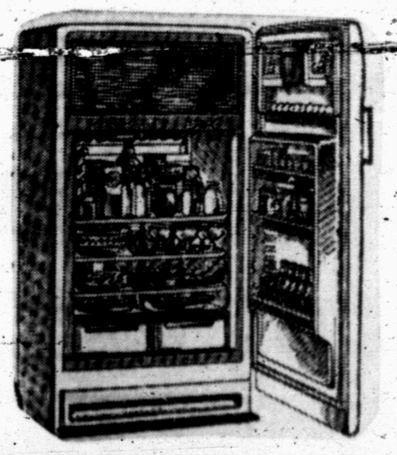

G. E. 10 cu. Foot 'Dial Frost' REFRIGERATOR
- 39 Pound Freezing Compartment
- Twin Vegetable Crispers
- Magnetic Door • Adjustable Door Shelves

Regular Price $229.95
NOW ONLY ..... $199.95
and your old refrigerator
$5 Down—$2.25 Weekly

SPECIAL BUY! CHATHAM CLOTHES HAMPER

OUR PRICE $5.95
compare at $9.50

All Metal Lawn Chairs $3.99

GOODYEAR TIRES
GOODYEAR SERVICE STORE
East Side of Square Don Hire, Mgr. Phone 3-6162 or 3-4688

BUY NOW DURING OUR BIG SALE
Hundreds Of Savings!

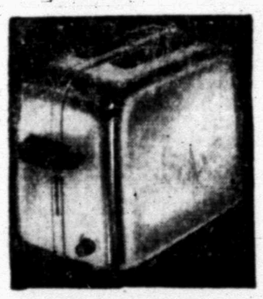

AUTOMATIC POP-UP TOASTER
Toast just the way you like it—any shade: light, medium, or dark. Chrome plate finish. Dependable clock timer. Crumb clean-out drawer in toaster base. Cooler Bakelite handles and rest pads. Six-foot cord. U.L. listed. $9.95

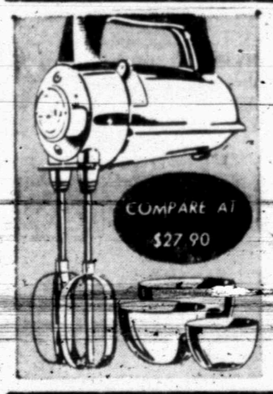


CAMFIELD PORTABLE MIXER
$18.95
All chrome, complete with 3-piece stainless steel bowl set. Two full-size nickele plate beaters. Five full-power speeds to fold, whip, beat, or mix. Instant finger-tip beater release. Stands on back plate for easy drainage. Hangs on wall bracket when not in use. Easy to keep clean.

Hurry! Don't Miss This Free Offer!

NEW CAMFIELD ELECTRIC FRI-PAN
Cover and recipe book included at no extra cost
Foods taste better than ever when fried the clean and convenient Fri-Pan way. Famous Camfield quality through and through . . . quality you can depend on year after year. Buy now and get a handy 7-pc. Ekco kitchen set FREE! $14.95 Compare at $22.95

# Support Snyder's Little League

**The Cubs—**

First Row: Johnny Ogden, Drew Bullard, Adam Romero, Robert Stipe, Jimmy Hunter. Second Row: Larry Jones, Stuart Long, Bill Weaver, Mickey Birdsall, Abe Gonzales. Third Row: Mutt Herod, manager, William Robinson, Bob Smith, Weldon Ward, Frank Weaver, coach, Freddy Bullard, coach.

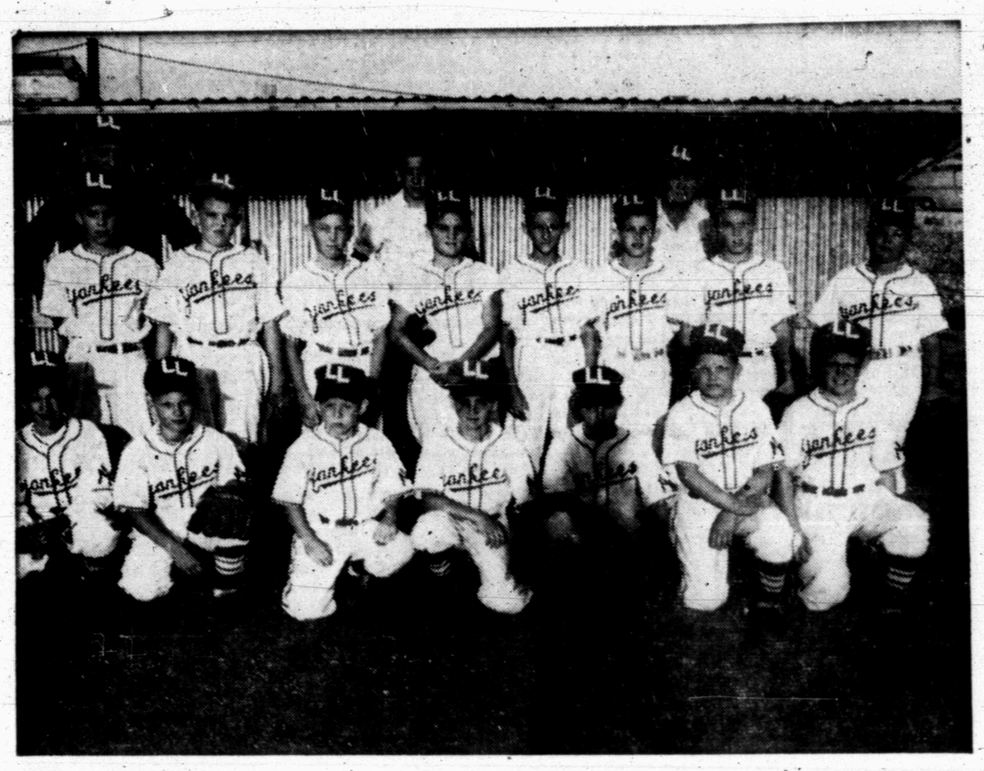

**The Yankees—**

First Row: Larry Smith, Darrell Aldridge, Derwood Brunson, Bruce Brooks, Leslie Brown, Maxey Beasley, and Van Sumrald. Second Row: Steve Free, Jesse Newton, Jerry Guthrie, Eddy Kirby, Buddy Haigwood, Spencer Dyer, Lee Sconyers, Jimmy Everett, Skipper Joyce, Manager, Carroll Wylie, and Don Harless, coach.

**The Cardinals—**

First Row: Ray Kyser, Kenny Wilburn, Mike Karnes, Ray Kiser, Kenneth Duke. Second Row: Rob Hall, Phill Berry, Jerry Rogers, Joe Smartt, Tony Bearden, David Key, and Jerry Mayo. Third Row: Truman Black, coach; Larry Lindsey, Billy Mitchell, and Buck Logan, Manager.

**The Athletics—**

First Row: Keith Moreland, Glenn Ward, Ronnie Chauncey, Domingo Pena, Martin Benitez, Jerry Kinchloe. Second Row: Dale Stuard, manager, Bob Pena, Gilbert Merritt, Dalton Walton, Kenneth Roach, Ray Grimmett, Tim Arden, and Mackie Greene, coach.

## Introduced By The Following Firms


**Chuck Wagon Restaurant**
1112—25th Phone 3-5152

**FIELDS SERVICE STATION**
We Give S & H Green Stamps
2100—25th Phone 3-6722

**BENNETT OFFICE SUPPLY**
1907—25th Phone 3-7202

**BELL'S FLOWER SHOP**
804—25th Phone 3-4651

**LONE STAR WELDERS**
705 Ave. S Phone 3-6562

**STINSON DRUG STORE**
North Side Of Square

**ON FIRING LINE**—These four Snyder members of the 112th Armored Cavalry Regiment, Texas National Guard, were on the firing line the first full day of training at North Fort Hood. Left to right are Sp. 3c Donald R. Burns, Sp. 2c Billy A. McCormick, Sp. 2c Jimmy L. Wilson and Sp. 2c Denzil R. Kight. (U. S. Army Photograph)

# Defeat Predicted On Veterans' Bill

By WILLIAM F. ARBOGAST

WASHINGTON, June 9 (AP)—With a blast at the American Legion, the chairman of the House Veterans Affairs Committee today predicted defeat of a multibillion-dollar veterans' benefits bill approved yesterday by his committee.

Rep. Olin E. Teague (D-Tex) told reporters he would ask the House to consider the controversial measure "probably the week after next."

"And I think the House will defeat the bill and teach the American Legion a lesson it won't forget," the committee chairman added.

The measure cleared the committee by a 10-8 vote over Teague's opposition.

Teague attributed the vote to American Legion "pressure" on committee members.

"But they won't be able to pressure the House," he predicted.

Some House leaders opposed to the bill conceded that the House might approve it on the theory it would not win Senate approval and wouldn't have a chance to become law so late in the session.

"After all, this is an election year and it's hard to vote against the veterans," one influential House member commented privately.

Cost estimates of the legislation vary. Committee experts figure the first-year cost at $1,400,000,000, with a rapid increase over the next 10 years and an over-all cost of 77 billion in the next 40 years.

In a formal statement, the American Legion said the 77 billion estimate was "fantastic" and blamed opposition to the bill on "misrepresentation of what it would do and foolish estimates of what it might cost." The measure was "thoroughly consistent with the national interest," it added.

The bill recommended by the committee is an amended version of the American Legion's original proposal, and includes some parts of the programs advocated by other veterans' groups.

Major provisions would boost to $105 monthly—depending on outside income—the present limited pensions for World War I and II and Korean veterans; raise by 10 to 15 per cent the compensation for service-connected disability, and hike pensions of Spanish-American War veterans and their widows and dependents of veterans of other wars.

The British railroads clear away snow by blowing it with compressed air, which vaporizes the snow in the same operation.

The first census on record was made in 3,800 B.C. by the Babylonians, says the National Geographic Society.

# Texas Gulf Hurricanes May Increase

ROCKPORT, Tex., June 9 (AP)—A study of hurricanes by a Corpus Christi scientist leads to his prediction that the Texas Gulf Coast may experience a greater number of hurricanes for the next 6 to 17 years.

He bases his prediction on cycles, about which there is some dispute among weathermen.

Dr. W. Armstrong Price's study, a technical publication by the Beach Erosion Board, recently appeared in a publication by the Army Corps of Engineers.

He says the years 1954-55 marked the beginning of a cycle which may continue as many as 16 years.

Price's work deals with hurricanes of the past 25 years.

Using these as a guide, Price concludes that a 17-year period of relatively few hurricanes on the Texas Gulf Coast ended in 1953.

He estimates that the years 1956 to 1970 may parallel the 1913-1933 period with hurricanes every year or so and sometimes more.

Because his cycle curves indicate that 1954-1955 marked the beginning of a period when hurricanes may occur every 1.4 years, he writes that "Gulf Coast communities for the next two decades should be fully instructed as to hurricane hazards and should be prepared to put emergency measures into effect in advance of any hurricane arrival."

His records stretch back to 1818. Between that date and 1867, there were 22 hurricanes on the Texas Coast. Eight hit Galveston. A great many more hit the mouth of the Rio Grande.

One that occurred in 1867 destroyed Bagdad and Clarksville at the mouth of the Rio Grande.

An Indianola storm was a great one in 1875, causing 176 deaths and sweeping away three-fourths of the town. The final blow was the storm of 1886, when every house in the town was damaged or demolished and the town was not rebuilt.

Fourteen years and nine storms later, Price's records show, the tremendous Galveston storm occurred. It took somewhere between 5,000 and 8,000 lives—no one ever was able to determine.

One out of seven U.S. workers is rated as skilled.


SEWALL HOUSE PAINTS
For Every Purpose
● Artist Supplies ● Wall Paper ● Picture Framing
TATUM'S HOUSE OF COLOR
3 Doors North of Snyder Nat. Bank

UNDECIDED ABOUT BUYING—
RENT A PIANO OR ORGAN
● 6 Wks. ..... $25.00
● 6 Free Lessons
Sheet Music & Accessories
Needlecraft & Music Shop
East Side of Square Dial 3-3961
Representing Jenkins Music Co. Of Texas Pho. 3-3961

Lake Thomas Marine Supply
Lamesa Highway Phone 3-3481
SPECIAL BOAT SALE NOW ON:
●Chris Crafts ●Nymphs ●Winters ●Crestliners
"Also Everything For The Fisherman"
FISHING TACKLE · JOHNSON MOTORS · ALL SIZES
WATER SKIS · CAMP STOVES · HOOKS
BAITS · POLES EQUIPMENT · ETC.

FATHER'S DAY SPECIAL!
Electric Shaver Sale
Remington, Schick and Norelco Shavers All
½ PRICE
With Any Old Electric Shaver For Trade-In
Without Trade In Slightly Higher.
Snyder Drug
West Side Of Square

TRY THIS FOR SIZE!

ANY SIZE FAMILY!
Rolled Roast Boneless U. S. Gov't Graded, lb. ..... 49c
Semi-Boneless Short Ribs lb. ..... 19c
Extra Lean Beef Stew lb. ..... 49c
U.S. Gov't Graded, Bone End Sirloin Steak lb. ..... 49c
1st Cut Pork Chops lb. ..... 55c
PICNICS Whole or Half, Hickory Smoked, lb. ..... 29c
CHEESE Wisconsin, Aged Midget, Redrine, lb. ..... 55c
White Trout Fish Fresh Frosted, lb. 29c

Cooking Apples lb. ..... 17c
Okra Green Velvet, lb. ..... 15c
Avocadoes Calif. Small ea. 10c
Green Onions Large Bunch, lb. ..... 7½c
Lilt Home Permanent $2.00 Value. Now Only ..... 98c
Stretch Belts Men and Boys $2.50 Values ..... 98c
Hair Tonic Jeris 4-oz. ..... 49c
Skin Cream 69c Size ..... 49c
Angel Food Cake Mix Dromedary 17 oz. Box ..... 43c
Food Club Milk Tall Can ..... 3 FOR 35c
Tuna Halfhills, Flat Can Light Meat ..... 19c
Vienna Sausage Libby's 4-oz. Can ..... 19c
Hand Soap Reg. Bar ..... 4 For 25c
Pinto Beans 5-lb. Cello Bag ..... 59c
Mayfield Golden Cream Style Corn 303 Can ..... 12½c
Topco Detergent Giant Box ..... 59c
Spam Lunch Meat 12-oz. Can ..... 39c
Paste Wax Johnson 1 lb. Can ..... 69c
Gaylord Apricots In Heavy Syrup No. 2½ Can ..... 25c
Early June Peas Pic-Nic 300 Can ..... 10c
NAPKINS Bo Peep 80 Count Box ..... 10c
ORANGE-ADE Hi-C 46-oz. Can ..... 25c
PINEAPPLE Crushed Sweet Treat 303 Can ..... 19c
Apple Butter Zestee 29 oz. ..... 25c
Salad Olives Elna 10 oz. Glass ..... 39c
Tomato Soup Campbells 10 oz. Can ..... 12½c
Spiced Peaches Gold Coast No. 2½ Can ..... 29c
Strawberry Preserves 20-oz. Tumb. 49c
Sweet Pickles 15-oz. Jar ..... 29c
Gaylord Pears In Heavy Syrup No. 2½ Can ..... 37c
Tomato Juice Hunt's 303 Can ..... 10c
FURR'S

# SPORTS



## BUCKIN' THE LINE

By BUCK FRANCIS
News Sports Editor

UNLESS SOMETHING IS done between now and next spring, minor league baseball in West Texas may be something of the past.

We have a solution in mind that might "save" organized baseball in these parts. At least we believe it will be a much better setup than the present Southwestern League.

The principal weakness of the Southwestern Loop is that the cities are too far apart to create any signs of a rivalry. Some of the cities are close to 400-500 miles apart.

The realignment we are proposing makes for a compact league which not only would create some rivalry but would cut travelling expenses tremendousy. from the current setup of the Southwestern.

Before going any further, here is the new league we are proposing:

San Angelo, Big Spring, Sweetwater, Ballinger, Lamesa, Midand, Odessa and Snyder.

Yep, we believe the time is ripe for Snyder to enter organized baseball, at least under a setup similar to the one we have mentioned here.

We wouldn't advise, however, for aligning with the present Southwestern League. We doubt if there's a team in the Southwestern now operating in the black. Expenses are just too great for the clubs to break even.

When and if Snyder ever enters organized baseball, it shouldn't take a chance on a league that doesn't appear to be sound. Once a city enters organized ball and then lets it fold, the community gets a "black eye."

With a league that is tightly knit as the one we are proposing, there's a good chance that all clubs could operate in the black.

The most distant points between any of two cities in our proposal is Ballinger and Lamesa, and these two cities are less than 200 miles apart.

You probably can't find a league in the country with eight teams that is as compact as this, geographically speaking.

Most of the cities are within 100 miles of each other, some less than 50. Traveling expenses would be next to nothing as compared to most minor leagues, especially the Southwestern.

### Easier On Players, Too

A league of this sort would be easier on the player too. There would be no all-night rides after a ball game as is the case in most minor eagues.

In many leagues a team has to travel between 300-500 miles from one night to the next. The usual procedure is to leave as soon as the game is over and drive all night to get to the next game site. The players do their sleeping after arrival. This isn't good but it's the best way out.

Snyder would be in a pretty good spot for such a league. Odessa, at about 110 miles, would be the most distant city.

Using approximative figures, distances from Snyder to the other cities are Sweetwater, 37 miles; Big Spring, 49 miles; Lamesa, 60 miles; Midland, 90 miles; Ballinger, 100 miles; and San Angelo, 105 miles.

An appropriate name for the league would be "West Texas League."

---

Four of the eight-team league we are proposing here aren't in baseball now, Big Spring, Sweetwater, Lamesa and Snyder. The other four are currently in the Southwestern League.

Three of the four "dormant" cities now are former members of organized ball, Snyder being the only city with no pevious professional baseball club.

Consequently, Snyder would have the biggest problem in getting into organized ball since there is no park here. The other three clubs who aren't in baseball now still have their parks they used when they were in organized ball previously.

A few repaires, perhaps, could get these parks in shape for reactivation.

---

Building a ball park isn't as big a task as one might think. The cost isn't too great which of course, is the main concern.

It's been proven that community operated clubs are the ones better off financially. Therefore, if the community is interested enough in a project such as this, it could appropriate funds through some manner (which would have to be worked out) and build a community ball park.

### Very Little Can Be Done Now

What channels we would have to take in geting such a league organized, we don't know. There isn't much one can do until the end of the current baseball season since four of the proposed eight members are engaged in the Southwestern League.

But it's something for us to think about until something does come up.

---

What about other members of the Southwestern League?

Well, there's enough teams left to form another league which would probably benefit those clubs, too.

There are four teams in New Mexico, Roswell, Carlsbad, Hobbs and Clovis who are members of the Southwestern. Texas members of the league left are Pampa, Painview and El Paso, bringing the total to seven teams.

The eighth team could very well be Juarez, an ex-organized baseball city. Juarez has been itching to get into a league since it left the old Arizona-Texas league. Juarez and El Paso were members of that league and when the league folded, El Paso joined the West Texas-New Mexico League which had only one vacancy at the time.

Juarez, we're sure, would jump at a chance to return to professional baseball.

These eight cities would be pretty compact from a geographical standpoint although not quite as compact as the other league we have mentioned.

It's about as compact as you could get it, though, since cities big enough for organized ball in the West Texas-Eastern New Mexico area are small in number.

ALAN SNEAD
. . . SMU Bound

## Snead To SMU On Baseball Scholarship

Alan Snead, all-round Tiger athlete the past four years, will attend Southern Methodist University in Dallas on baseball scholarship.

Snead only Friday signed a letter of intent to attend SMU.

Snead earned four football letters and three each in basketball and baseball while in Snyder High School. Alan, however, will devote his full time to baseball at SMU.

The big right hander was the only pitcher to defeat Abilene's ace, Allan Scott, during the 1956 campaign. Snead bested Scott, 4-3, in a District 4-AA game. Scott, at the time, was unbeaten in seven starts and since that time has won seven more to boost his season record to 14-1.

Snead posted a 5-3 record during the past year and had an earned run average of 1.90.

The 190-pound Snead also ranked high in Tiger batting averages finishing with a .333 mark, second only to Don McNew who had a .444 average.

Snead shared homerun honors with Joe Reaves in the Tiger ranks, each with three roundtrippers. Eight of Snead's 22 base hits in 66 trips were for extra bases, five doubles and three homers. He was tied with Tommy Prichard in drawing the most walks — 11. Snead drove in 13 runs, second only to Reaves who had 18 rbi's.

In football last fall. Snead was the third leading Tiger scorer with 24 points. He carried the ball 74 times for 351 nets yards for a 4.7 average per carry.

Snead was also the third leading scorer for the Tiger basketeers the past season with 292 points in 26 games for an 11.2 average. Among his cage honors for the season was making the all-tournament team at the Canyon Reef tournament here.

Alan is the son of Mr. and Mrs Ike Snead who moved to Silver following the just completed school term.

## Orioles Beat KC In Second Game

BALTIMORE, June 9 (AP) — Bob Nieman swept the loaded bases clear with a double during a seventh-inning battle of bench wits to bring the Baltimore Orioles a 7-5 victory tonight over the Kansas City Athletics whom they beat 4-1 in the afternoon on Ray Moore's five-hit pitching.

## Detroit Defeats Washington 5-3

WASHINGTON, June 9 (AP)—Detroit scored two runs in the 10th inning to defeat Washington 5-3 tonight as Steve Gromek went the distance to post his fourth win. The victory was the Tigers' sixth in as many games with the Senators.

# Indians Rip Yankees, 15-8

NEW YORK, June 9 (AP)—Cleveland clubbed the New York Yankees for 17 hits today coming from behind to hand the American League leaders a crushing 15-8 defeat that sliced their first-place margin to 2½ games.

Before the carnage was over, the two clubs had scored a total of 23 runs on 33 hits and 6 errors in 3 hours and 47 minutes before a fine turnout of 31,419 fans. The time consumed was only five minutes short of the major league record for a nine-inning game.

Bud Daley, fourth Cleveland pitcher who faced only two men in a brief relief stint in the sixth, was the winner. The defeat was was hung on Tom Morgan, who absorbed the brunt of a four-run assault in the seventh.

Chico Carrasquel chipped in with four singles in the Tribe attack that started late to overcome a six-run Yankee lead and left the battered Yankee staff gasping for air. It was the Yankees' fifth loss in seven games with the Tribe and their most lop-sided of the year.

| CLEVELAND | ab | h | o | a | NEW YORK | ab | h | o | a |
|---|---|---|---|---|---|---|---|---|---|
| Car'squel ss | 6 | 4 | 8 | 3 | Martin 2b | 6 | 1 | 4 | 5 |
| Avila 2b | 5 | 1 | 3 | 3 | McD'g'ld ss | 5 | 3 | 4 | 2 |
| Smith lf | 6 | 2 | 2 | 0 | Mantle cf | 4 | 1 | 1 | 0 |
| Wertz 1b | 5 | 2 | 6 | 1 | Berra c | 5 | 1 | 7 | 0 |
| Rosen 3b | 4 | 1 | 1 | 0 | Howard c | 0 | 0 | 0 | 0 |
| Colavito rf | 3 | 2 | 0 | 0 | Skowron 1b | 5 | 4 | 6 | 0 |
| Busby cf | 5 | 1 | 5 | 0 | Cerv lf | 5 | 2 | 2 | 0 |
| Averill c | 4 | 2 | 1 | 0 | Bauer rf | 5 | 1 | 0 | 0 |
| dHegan c | 1 | 0 | 0 | 0 | Carey 3b | 3 | 1 | 2 | 3 |
| Garcia p | 0 | 0 | 1 | 0 | fMcDerm't | 0 | 0 | 0 | 0 |
| Mossi p | 1 | 0 | 0 | 0 | Coleman 3b | 0 | 0 | 1 | 0 |
| aMitchell | 1 | 0 | 0 | 0 | bCollins | 1 | 0 | 0 | 0 |
| McLish p | 0 | 0 | 0 | 0 | Larsen p | 2 | 1 | 0 | 0 |
| Daley p | 0 | 0 | 0 | 0 | Sturdiv't. p | 0 | 0 | 0 | 0 |
| bWard | 1 | 1 | 0 | 0 | eRobinson | 1 | 1 | 0 | 0 |
| cKuhn | 0 | 0 | 0 | 0 | Morgan p | 0 | 0 | 0 | 0 |
| Narleski p | 1 | 1 | 0 | 1 | Grim p | 0 | 0 | 0 | 0 |
| | | | | | gByrne p | 2 | 0 | 0 | 1 |
| Totals | 43 | 17 | 27 | 8 | Totals | 44 | 16 | 27 | 11 |

a—Grounded out for Mossi in 6th.
b—Singled for Daley in 7th.
c—Ran for Ward in 7th.
d—Ran for Averill in 8th.
e—Homered for Sturdivant in 6th.
f—Walked for Carey in 7th.
g—Popped up for Grim in 7th.
h—Forced runner for Coleman in 9th.

| | |
|---|---|
| Cleveland | 000 205 440—15 |
| New York | 222 011 000— 8 |

R—Carrasquel 2. Avila. Wertz. Rosen 2. Colavito 3. Busby 2. Averill. Hegan. Kuhn. Narleski. Martin. McDougald. Mantle 2. Skowron 2. Larsen. Robinson. E—Rosen. Colavito. Carey 2. Berra. McDougald. RBI—Colavito 2. Wertz 3. Carrasquel. Mitchell. Smith 2. Averill. Avila 2. Ward 2. Cerv 2. Skowron 3. Martin. Robinson. 2B—Skowron. 3B—Martin. HR—Colavito. Wertz. Skowron. Robinson. SB—Martin. S—Averill. SF—Wertz. DP—Martin. McDougald and Skowron: Byrne. Martin and Skowron. Left—Cleveland 11. New York 11. BB—Garcia 1. Narleski 1. Larsen 4. Grim 1. Byrne 1. SO—Larsen 5. Sturdivant 1. HO—Garcia 3 in 2. Mossi 6 in 3. McLish 2 in 1-3. Daley 0 in 2-3. Narleski 5 in 3. Larsen 4 in 5 (faced 3 batters in 6th). Sturdivant 4 in 1. Morgan 3 in 1-3. Grim 1 in 2-3. Byrne 5 in 2. R-ER—Garcia 4-2. Mossi 3-3. McLish 1-1. Daley 0-0. Narleski 0-0. Larsen 5-3. Sturdivant 2-1. Morgan 3-3. Grim 1-0. Byrne 4-4. HBP—By Larsen (Avila), by Morgan (Busby). W—Daley (1-0). L—Morgan (2-5). U—Berry, Honochick, Nap, Umont. T—3:47. A—31,419.

## Reds Bow To Bums In 10th, 8-5

CINCINNATI, June 9 (AP)—The Brooklyn Dodgers, playing the kind of baseball which made them world champions, today defeated the Cincinnati Redlegs, 8-5 in a 10-inning thriller.

They survived a typical Redleg late-inning rally to break the game wide open and win their first game of the season in six tries from the local club.

Until the eighth inning, veteran Sal Maglie had turned back the Cincinnati sluggers with four hits. Then Ted Kluszewski hit a grand slam homer with two out. Clem Labine replaced Maglie. Eddie Bailey, pinch hitting, tied the game in the Cincinnati half of the 9th with his second homer in two days off Labine.

Then Brooklyn came roaring back to win easily in the 10th. Carl Furillo singled with one out, Gil Hodges doubled and Roy Campanella was purposely walked, filling the bases.

Jackie Robinson batted for Charley Neal and brought Furillo home on his fly to Gus Bell in center. Labine singled Hodges home, and Gino Cimoli, who had gone to left field in the eighth, singled, scoring Campy. That was the ball game.

The Redlegs retained first place in the National League despite the defeat, sinc St. Louis on over Pittsburgh, 8-3.

| BROOKLYN | ab | h | o | a | CINCINNATI | ab | h | o | a |
|---|---|---|---|---|---|---|---|---|---|
| Gilliam lf | 3 | 1 | 3 | 0 | Temple 2b | 4 | 0 | 2 | 0 |
| Cimoli lf | 1 | 1 | 0 | 0 | F.Rob'son lf | 4 | 1 | 3 | 0 |
| Reese ss | 4 | 1 | 2 | 5 | Bell cf | 4 | 0 | 6 | 0 |
| Snider cf | 4 | 0 | 2 | 0 | Klus'ski 1b | 5 | 1 | 6 | 0 |
| Jackson 3b | 4 | 1 | 0 | 2 | Post rf | 4 | 1 | 4 | 0 |
| Nelson 1b | 3 | 0 | 7 | 1 | Jabl'nski 3b | 3 | 1 | 1 | 0 |
| Furillo rf | 1 | 1 | 2 | 0 | bBailey | 1 | 1 | 0 | 0 |
| Hodges rf-1b | 5 | 2 | 7 | 1 | Bridges 3b | 0 | 0 | 0 | 0 |
| C'pan'lla c | 3 | 0 | 5 | 0 | Burgess c | 3 | 0 | 6 | 0 |
| Neal 2b | 4 | 1 | 1 | 3 | McMillan ss | 4 | 0 | 2 | 4 |
| aJ.Rob'son | 0 | 0 | 0 | 0 | Fowler p | 0 | 0 | 0 | 1 |
| Zimer 2b | 0 | 0 | 0 | 1 | Acker p | 0 | 0 | 0 | 0 |
| Maglie p | 3 | 1 | 1 | 1 | cFrazier | 1 | 1 | 0 | 0 |
| Labine p | 2 | 2 | 1 | 0 | Jeffcoat p | 0 | 0 | 0 | 0 |
| | | | | | dThurman | 1 | 1 | 0 | 0 |
| | | | | | Freeman p | 1 | 0 | 0 | 1 |
| | | | | | Black p | 0 | 0 | 0 | 0 |
| Totals | 37 | 11 | 30 | 14 | Totals | 35 | 7 | 30 | 6 |

a—Hit sacrifice fly for Neal in 10th.
b—Homered for Jablonski in 9th.
c—Singled for Acker in 6th.
d—Singled for Jeffcoat in 8th.

| | |
|---|---|
| Brooklyn | 110 120 000 3—8 |
| Cincinnati | 000 000 041 5—5 |

R—Gilliam 2. Snider. Furillo. Hodges 2. Campanella. Neal. Robinson. Bell. Kluszewski. Bailey. Thurman. E—Fowler. RBI—Jackson 2. Gilliam. Nelson. Hodges. Kluszewski 4. J. Robinson. Bailey. Labine. Cimoli. 2B—Post. Hodges. HR—Hodges. Kluszewski. Bailey. SB - Temple. S—Reese. Cimoli. F—Jackson. Nelson. J. Robinson. DP—Maglie. Reese and Nelson: Neal. Reese and Nelson. Left — Brooklyn 9. Cincinnati 5. BB—Fowler 2. Jeffcoat 2. Maglie 4. Freeman 1. Labine 1. SO—Fowler 2. Acker 1. Jeffcoat 1. Maglie 4. Freeman 1. HO—Fowler 6 in 4 1-3. Acker 0 in 1 2-3. Jeffcoat 0 in 2. Maglie 6 in 7 2-3. Freeman 5 in 1 2-3. Black 0 in 1-3. Labine 1 in 2 1-3. R-ER—Fowler 5-3. Acker 0-0. Jeffcoat 0-0. Maglie 4-4. Freeman 3-3. Black 0-0. Labine 1-1. W—Labine (4-1). L—Freeman (4-1). U—Gore. Jackowski. Ballanfant. T—3:11. A—12,100.

## Orioles Coast To 4-1 Win Over Athletics

BALTIMORE, June 9 (AP) — Ray Moore, a coon - hunting native Marylander salvaged from the Minor leagues last year, held the Kansas City Athletics to five hits today in pitching the Baltimore Orioles to a 4-1 victory.

The American League teams meet again tonight in Baltimore's first scheduled separate admission games on the same day. The afternoon game drew 3,733.

# Swimming Classes Open Tomorrow

Classes for the second week of swiming lessons under the sponsorship of the Snyder Boys Club were revealed Saturday.

Classes will be held daily starting tomorrow.

Instructors for the swimming classes are Hal Batle and V. V. Shearburn.

Students signed up for the classes are as follows:

**9 to 10 A.M.**

Keith Baker, James Baker, Paul Baker, Billy Jack Ellison, Jimmy Dale Hoyle, John Salmon, Lloyd Salmon, Lloyd James Lizakawshi, James Provins, Keneth Provins, Gerald Dean Yost, James Sator, Glenn Ward, Bobby Kay, Alex LeFeuvre, Scotty Feagan and Ted Creason.

**10 to 11 A.M.**

Charles Garret, Beny Garrett, Bob Baze, Richard Bennett, Richard Waters, Bill Greif, Jerry Jazel, Bill Hazel, Stanley Cole, DeWayne Wright, Jimmy Roy Cullum, Mickey Jones and Dale Longley.

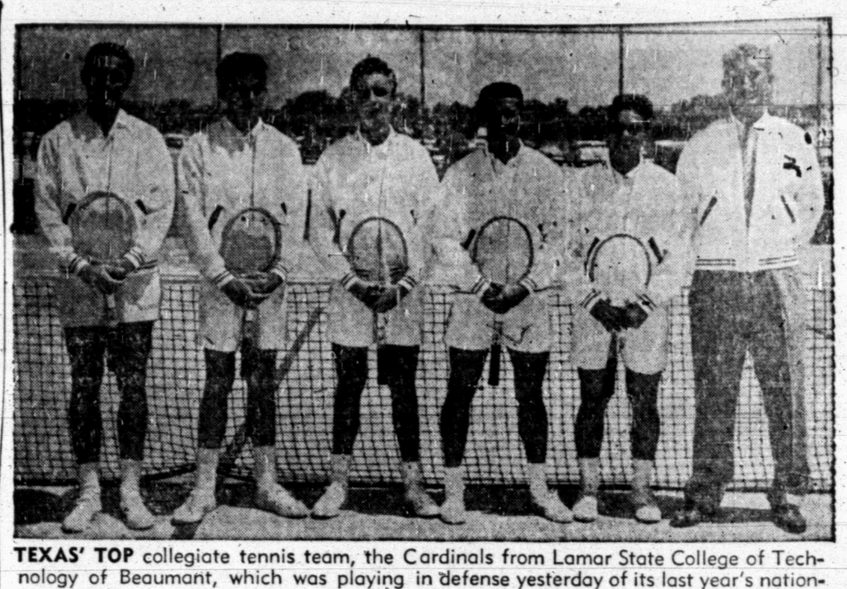

**TEXAS' TOP** collegiate tennis team, the Cardinals from Lamar State College of Technology of Beaumant, which was playing in defense yesterday of its last year's national inter-collegiate championship, includes left to right, Eugenio Saller, James Schmidt, Pedro Bueno, Rafael Reyes, and Ronaldo Moreira. At right is Dr. Lewis M. Hilley, tennis and golf coach. Saller, Schmidt, Reyes, and Moreira have all been in national matches previously.

# Pierce, Labine Give Tips

The following tips were written expecially for Associated Press Newsfeatures by Clem Labine, star relief pitcher for the world champion Brooklyn Dodgers, and Billy Pierce, ace White Sox southpaw who led the American League in 1955 in least earned runs.

**By CLEM LABINE**

BROOKLYN, N. Y. (AP) — you might say I imported my best pitch from South America. It's the sinker ball I picked up while pitching on the sidelines in Venezuela in 1950.

Ken Staples, a catcher in the Brooklyn organization, was catching my pitches and he told me each ball was going up.

I tried the pitch in a game and it went just the opposit — down. So it became my sinker. I used it when I shut out the Giants in the 1951 pennant playoff game and used it to at the Yankees in the 1955 Worled Series.

I can throw it everhand or three quarters. My advice for a young pitcher is that he should learn to throw all his pitches off the same grip. Most winning pitchers in the big leagues use that method.

A pitcher must be able to get his curve ball over the first pitch because a lot of fellows looking for the fast ball. Always try to get ahead of the batter.

But you must polish your control. All the stuff in the world is useless unless you have ontrol of your pitches.

CLEM LABINE

**By BILLY PIERCE**

CHICAGO (AP) — Control and condition are the most important aspects of pitching and, luckily, I found that out while I was still struggling with my fast fall as a youngster.

Not until I had been in the majors for about five years did I even dare throw a slider and then it was only a few times late in the 1952 season. The following year I learned to control the slider and now it is one of my regular pitches.

No youngster should fool around with a variety of pitches until he has mastered control of his fast ball and until his arm is strong enough to experiment with a curve.

Once a pitcher gains strength in his arm he should work on conditioning his legs because he'll never be a winner if his legs aren't in shape.

Although I have developed a slider, a curve and the change of pace, I still rely on my fast ball. It is my best pitch. The reason for that is I can control it better than any other pitch and, to win you must have control.

As for condition. I manage to run 20 minutes a day tin he outfield to keep my legs in shape. It's a routine I've learned never to regret.

BILLY PIERCE

## Olympics In Send-Off

STOCKHOLM, June 9 (AP)—The equestrian events of the 16th Olympic Games get a royal send-off tomorrow in an opening ceremony that will write a new page in the Olympic record books.

Crack horsemen and women from 29 countries are entered in Stockholm's "Little Olympics" The first time the equestrian events have been staged outside the host country for the Olympic Games.

And many experts think the move has many advantages. "Australia has plenty on its books organizing the Olympic Games in November," William Steinkraus, captain of the U. S. jumping team said. "Stockholm has no worries about the other Olympic events.

SATURDAY'S BASEBALL
By The Associated Press
AMERICAN LEAGUE

| | Won | Lost | Pct. | Behind |
|---|---|---|---|---|
| New York | 31 | 19 | .620 | — |
| Cleveland | 27 | 20 | .574 | 2½ |
| Chicago | 23 | 19 | .548 | 4 |
| Boston | 24 | 23 | .511 | 5½ |
| Detroit | 24 | 23 | .511 | 5½ |
| Baltimore | 24 | 26 | .480 | 7 |
| Washingtoh | 20 | 31 | .392 | 11½ |
| Kansas City | 18 | 30 | .375 | 12 |

Baltimore 4, Kansas City 1 (Day)
Cleveland 15, New York 8
Chicago 8, Boston 0
Detroit at Washington, night

SUNDAY'S SCHEDULE

Detroit at Washington 2—Trucks (2-1) and Foytack (4-3), vs. Stobs (4.4) and Wiesler (1-2).
Kansas City at Baltimore—Santiago (-1) vs. Johnson (1-2).
Cleveland at New York—Lemon (7-2) vs. Kucks (6-3).
Chicago at Boston—Pierce (7-2) vs. Susce (1-2) or Porterfield (2-4).

NATIONAL LEAGUE

Brooklyn 8, Cincinnati 5 (10 innings)
Milwaukee 4, New York 0
Philadelphia 6, Chicago 4
St. Louis 8, Pittsburgh 3

| | Won | Lost | Pct | Behind |
|---|---|---|---|---|
| Cincinnati | 28 | 19 | .598 | — |
| St. Louis | 28 | 20 | .583 | ½ |
| Pittsburgh | 26 | 19 | .578 | 1 |
| Milwaukee | 22 | 17 | .564 | 2 |
| Brooklyn | 24 | 21 | .533 | 3 |

SUNDAY'S SCHEDULE

Brooklyn at Cincinnati—Craig (5-2) vs. Philadelphia at Chicago, 2—Simmons (2-4) and Owens (0-2) vs. Hacker (1-5) and Pittsburgh at St. Louis, 2—Arroyo (1-0) and Kline (5-3) vs. Schmidt (3-2) and Poholsky (3-3).
New York at Milwaukee: Hearn (3-5) vs. Conley (1-2).

# Moon Paces Cards By Pirates, 8-3

ST. LOUIS, June 9 (AP)—Wally Moon and Stan Musial paced a 13-hit lashing of six Pittsburgh pitchers and veteran Jim Konstanty sayed Vinegar Bend Mizell's fifth straight victory with a hitless relief job as the St. Louis Cardinals beat the Pirates today 8-3 and took over second place.

Moon smashed two homers, his seventh and eighth of the season and drove in four runs. He also singled and walked twice.

Stan the Man got back in stride with 4 for 5, including his seventh homer, and batted in two runs.

| PITTSBURGH | ab | h | o | a | ST. LOUIS | ab | h | o | a |
|---|---|---|---|---|---|---|---|---|---|
| Freese 2b | 2 | 0 | 2 | 3 | Blas'g'me ss | 4 | 1 | 2 | 3 |
| cSkin'er lf | 2 | 0 | 1 | 0 | Hatton 2b | 4 | 1 | 2 | 2 |
| Groat ss | 3 | 0 | 1 | 1 | Musial rf | 5 | 4 | 5 | 1 |
| eVirdon | 0 | 0 | 0 | 0 | Boyer 3b | 5 | 1 | 1 | 1 |
| Walls rf | 5 | 0 | 2 | 0 | Moon 1b | 3 | 3 | 8 | 1 |
| Long 1b | 5 | 1 | 7 | 0 | Sauer lf | 1 | 0 | 1 | 0 |
| Thomas lf-3b | 4 | 0 | 0 | 0 | Sarni c | 3 | 2 | 5 | 0 |
| Clemente cf | 4 | 2 | 4 | 0 | DelGreco cf | 4 | 1 | 1 | 0 |
| Cole 2b | 4 | 2 | 1 | 2 | Brandt cf | 0 | 0 | 1 | 0 |
| Foiles c | 4 | 2 | 6 | 0 | Mizell p | 3 | 0 | 1 | 1 |
| Law p | 1 | 1 | 0 | 0 | Konstanty p | 0 | 0 | 0 | 0 |
| McMahan p | 0 | 0 | 0 | 0 | | | | | |
| aShepard | 1 | 0 | 0 | 0 | | | | | |
| Swanson p | 0 | 0 | 0 | 0 | | | | | |
| Munger p | 0 | 0 | 0 | 1 | | | | | |
| bHall p | 0 | 0 | 0 | 0 | | | | | |
| Pepper p | 0 | 0 | 0 | 0 | Totals | 33 | 13 | 27 | 9 |
| dKravitz | 1 | 0 | 0 | 0 | | | | | |
| Totals | 36 | 8 | 24 | 7 | | | | | |

a—Grounded out for McMahan in 4th.
b—Walked for Munger in 6th.
c—Popped out for Freese in 6th.
d—Safe on Haton's error for Pepper in 9th.
e—Walked for Groat in 9th.

| | |
|---|---|
| Pittsburgh | 020 001 000—3 |
| St. Louis | 302 110 10x—8 |

R—Long. Clemente 2. Blasingame. Musial 2. Boyer. Moon 3. DelGreco. E—Blasingame 2. Haton. RBI—Moon 4. Musial 2. Blasingame. Konstanty. Long. Cole. Foiles. 3B—Clemente. DelGreco. HR—Moon 2. Long. Musial. SB—Moon. S—Sarni. SF—Konstanty. DP—Cole. Freese and Long. Left. Cole and Long: Blasingame and Moon. Left—Pittsburgh 10. St. Louis 12. BB—Law 2. Swanson 2. Munger 2. Pepper 3. Mizell 3. Konstanty 1. SO—Law 2. Swanson 1. Munger 1. Pepper 1. Mizell 5. HO—Law 6 in 2 1-3. McMahan 0 in 2-3. Swanson 3 in 1 (pitched to 1 batter in 8th). Munger 0 in 1. Hall 2 in 1-3. Pepper 2 in 2 2-3. Mizell 8 in 5 (pitched to 4 batters in 6th). Konstanty 0 in 4. R-ER—Law 5-5. McMahan 0-0. Swanson 2-2. Munger 0-0. Pepper 1-1. Hall 0-0. Mizell 3-2. Konstanty 0-0. W—Mizell (3-2). L—Law (2-6). U—Dascoli. Secory. Landes. Goetz. T—3:07. A—12,143.

## Littler In His Fourth Straight

By HUGH FULLERTON JR.

NEW ROCHELLE, N. Y., June 9 (AP)—Gene Littler, a level-headed level-tempered young golfer, shot his fourth straight winning round at Wykagyl today and came as near as possible to making a runaway of the 15th Round Robin Tournament.

Easily withstanding the challenge of chunky Ted Kroll, Littler shot 34-34—68 in the fourth round over the 6,527-yard, par 37-35—72 course to pile up the whopping total of plus 50 in the point scoring.

Kroll, the only one near him in the field of 16 selected pros, fired 35-32—67, his second straight in the 60s, and actually lost ground in the race for the $3,000 top money.

In four rounds, Littler has shot 69-69-68-68—274, an amazingly consistent performance over the hilly, rather tricky Wykagyl course.

SWIMMING CLASSES OPEN—Daily swimming classes at the Snyder swimming pool will get underway tomorrow. The classes are under the sponsorship of the Snyder Boys' Club whose director is Guy Sullivan. Hal Battle, standing under the diving board above, will serve as one of the instructors for the swimming school. (Lee Watson photograph)

Worthington Insurance Agency
Are Your Household Goods and House Adequately Covered in Case of Fire?
Phone 3-3352
1923 24th St.
Snyder

PRINTING
Feather Printing Co.
Print Anything - Appreciate Everything
Letter Press Offset
1907 25th St. Phone 3-6331

ELIZABETH ARDEN
Sleek
...the safe depilatory

cream unwanted hair off face...arms legs in seconds
BIG 4½ OZ. SIZE 2.00 plus tax

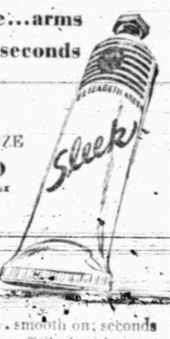

FAST . . . smooth on; seconds later, rinse off Sleek with warm water and see hair disappear leaving your skin smooth and delightfully fragrant.
EASY . . . apply Sleek with your fingers like a pure cream. No awkward applicators, no elaborate preparations, no mess to clean up afterwards.
EFFECTIVE . . . on delicate areas around mouth as well as arms and legs; removes smoothly every trace of unsightly hair. You'll stay smooth longer, too, for Sleek discourages hair growth.
SAFE . . . Sleek has been proved dependable and antiseptically safe on the most delicate skins. Pure, mild as the finest face cream, it treats even tender face skin gently.
TESTED . . . salon-tested, time-tested, Elizabeth Arden's Sleek is a gentle effective quick-acting depilatory — a balanced beauty preparation. Try it soon.
Snyder Drug
West Side Of Square

*LITTLE LEAGUE*

# Cub Rally Clips Braves, 14-7

The undefeated Lions Club Cubs spotted the Kiwanis Braves five runs Friday night and then came back to trip the Tribesmen, 14-7, in a National Little League game Friday night.

In the other Litle League contest Friday, the West Texas State Bank Athletics outlasted the Trinity Methodist White Sox, 11-8, in the American League.

The Cub triumph in the National League was the sixth straight without a loss for the Bruins and sent the Cubs into a commanding lead. The loss dropped the Braves into a two-way tie for second with the Rotary Cardinals, each with a 2-3 record and 3½ games behind the Cubs.

An upset was in the making in the early portion of the Cub-Braves game when the Braves jumped into a 5-0 lead after 1½ innings of play.

But the Cubs erupted for eight runs in bottom of the second inning and led the remaining distance.

Three homers were hit in the game, two by the winning Cubs. Mickey Birdsall and Weldon Ware pounded roundtrippers for the Cubs while Jerry House connected for the circuit for the Braves.

Bob Smith went the route for the Cubs, allowing five hits, striking out 10 and walking eight.

The Athletics went to work early in their American League game with the White Sox, scoring 10 of their 11 runs in the first three innings to take an 11-1 lead. The A's opened with one in the first and then followed up with five in the second and four in the third to take complete command.

Only three players in the game got as many as two hits, Richard Bailey of the White Sox and Kenneth Roach and Keith Moreland of the Athletics.

**KIWANIS BRAVES (7)**

| PLAYER | AB | R | H | O | A | E |
|---|---|---|---|---|---|---|
| Dean Comer, c-2b | 3 | 1 | 1 | 9 | 0 | 0 |
| Jerry House, 3B | 3 | 2 | 1 | 0 | 0 | 2 |
| Richard Smith, p,1b-ss | 2 | 1 | 1 | 1 | 0 | 0 |
| Bubba Fleming | 3 | 1 | 1 | 0 | 1 | 0 |
| Ed Foree, ss-2b | 2 | 0 | 0 | 2 | 0 | 1 |
| Dickie Simpson, c-1b | 3 | 0 | 0 | 1 | 0 | 0 |
| Larry McNair, cf | 3 | 0 | 1 | 2 | 1 | 1 |
| Paul Cormier, lf | 1 | 1 | 0 | 0 | 0 | 1 |
| Mike Williamson, rf | 0 | 1 | 0 | 0 | 0 | 0 |
| Darwin Boone, rf | 1 | 0 | 0 | 0 | 0 | 1 |
| Totals | 21 | 7 | 5 | 15 | 2 | 6 |

**LIONS CLUB CUBS (14)**

| PLAYER | AB | R | H | O | A | E |
|---|---|---|---|---|---|---|
| Bill Weaver, c | 2 | 2 | 1 | 10 | 0 | 0 |
| Adam Romero, cf | 4 | 1 | 1 | 0 | 1 | 0 |
| Bob Smith, p | 4 | 2 | 2 | 0 | 1 | 0 |
| Weldon Ware, 1b | 3 | 3 | 2 | 4 | 0 | 0 |
| William Robinson, 2b | 4 | 2 | 1 | 2 | 1 | 0 |
| Mickey Birdsall, lf | 3 | 1 | 2 | 0 | 0 | 0 |
| Abe Gonzales, 3b | 2 | 1 | 0 | 1 | 1 | 0 |
| Stuart Long, ss | 2 | 2 | 1 | 1 | 1 | 0 |
| Robert Stipe, rf | 2 | 0 | 0 | 0 | 0 | 0 |
| Totals | 26 | 14 | 10 | 18 | 5 | 0 |

Score by innings:

| | |
|---|---|
| BRAVES | 230 020— 7 |
| CUBS | 081 14x—14 |

Runs batted in — House 3. Foree 1. McNair 2. Romero. Smith. Ware 3. Birdsall 2. Gonzales. 2BH — Fleming. McNair. Ware. HR — House. Ware. Birdsall. Struck out by — Fleming 8. B. Smith 10. Bases on balls off — R. Smith 3. Fleming 4. B. Smith 8. Losing pitcher — R. Smith. Time —1:30. Umpires — Lee Smythe. Hardy Scarborough. Glasscock. Official scorer — Wacil McNair.

**WEST TEXAS BANK ATHLETICS (11)**

| PLAYER | AB | R | H | O | A | E |
|---|---|---|---|---|---|---|
| Keneth Roach, c | 4 | 4 | 2 | 9 | 0 | 0 |
| Ray Grimmet, 1b | 3 | 0 | 0 | 2 | 0 | 0 |
| Dalton Walton, 3b-ss | 3 | 1 | 1 | 1 | 1 | 0 |
| Gilbert Merritt, ss-p | 4 | 0 | 1 | 1 | 1 | 1 |
| Bob Pina, p-3b | 4 | 0 | 1 | 2 | 1 | 0 |
| Domingo Pina, cf | 3 | 1 | 0 | 2 | 0 | 0 |
| Keith Moreland, 2b | 4 | 2 | 2 | 1 | 0 | 0 |
| Ronnie Chauncey, lf | 2 | 1 | 1 | 0 | 0 | 0 |
| Jerry Kinchloe, lf | 1 | 0 | 0 | 0 | 0 | 0 |
| Martin Benitez, rf | 1 | 2 | 0 | 0 | 0 | 0 |
| Glen Ward, rf | 0 | 0 | 0 | 0 | 0 | 0 |
| Totals | 29 | 11 | 8 | 18 | 3 | 1 |

**TRINITY METHODIST WHITE SOX (8**

| PLAYER | AB | R | H | O | A | E |
|---|---|---|---|---|---|---|
| Jackie White, ss | 3 | 1 | 1 | 0 | 7 | 1 |
| Max Shaw, lf | 4 | 0 | 1 | 0 | 1 | 0 |
| Jimmy Wilson, cf | 3 | 1 | 0 | 0 | 0 | 0 |
| Jerry Tucker, 3b | 3 | 2 | 1 | 2 | 1 | 0 |
| Richard Bailey, p | 3 | 0 | 2 | 0 | 3 | 1 |
| Pete Greene, c | 3 | 0 | 0 | 3 | 1 | 2 |
| John Greene, 1b | 3 | 0 | 0 | 12 | 0 | 0 |
| Ygnacio Benitez, 2b | 3 | 1 | 1 | 1 | 2 | 1 |
| Robert Foree, rf | 1 | 3 | 1 | 0 | 0 | 2 |
| Totals | 26 | 8 | 7 | 18 | 15 | 7 |

Score by innings:

| | |
|---|---|
| ATHLETICS | 154 010—11 |
| WHITE SOX | 011 151— 8 |

Runs bated in — White. Shaw 2. Tucker. Bailey 3. Roach. Walton 3. Merritt. Benitez. 2BH — White. Shaw. Tucker. Bailey 2. Roach. Walton. Struck out by — Pina 2. Merrit 2. Bailey 3. Bases on balls off— Pina 1. Merritt 3. Bailey 4. Losing pitcher— Pina. Time — 1:35. Umpires — Mutt Herod. Hardy Scarborough. Glasscock. Official scorer — Mrs. Mutt Herod.

# Ken Guettler Dominates TL Averages

By The Associated Press

Ken Guettler of Shreveport continued his domination of Texas League sluggers last week with 26 home runs and 63 RBI's to lead in both departments.

Through Wednesday, Guettler had 188 at bats and 59 hits for a .314 average. He also had a 10 doubles and had scored 49 runs.

Ev Joyner of Shreveport topped the hitters with a .400 average—86 hits in 215 at bats. Joyner led in doubles with 20 and had the most hits, while he and Guettler were tied for the most runs.

Fort Worth's Dick Gray and Jasper Spears were tied for the triples lead with seven each. Catcher Mike Napoli of Fort Worth was the fleetest thief, stealing 10 bases.

The Sports led in club batting with a whooping .295 average, followed by Houston with .292 and Oklahoma Ctiy with .287.

Phil Clark of Houston and Dave Newkirk of Shreveport who is on the disabled list, lead the list of pitchers with fat averages with 1.000, but each has only two victories. Rudy Paynich of Fort Worth had nine victories and one loss to his credit for a .900 mark and the most victories.

Dale Matthewson of Tulsa and Hisel Patrick of Dallas each sported 7-1 marks for .875 averages. Tom Hughes of Houston, with a 6-2 record, had fanned 76 men for the strikeout lead. He was pressed by teammate Bob Mabe with 71.

Mike Clark of Austin had hurled the most innings, 97, in 18 games for a 6-2 mark.

**HERE'S TO YOU**—Betty Dodd, left, San Antonio, Tex., toasts Alice Bauer, of Sarasota, Fla., after their one-under-par second round of the $12,000 Triangle Round Robin match at the Cavalier Yacht and Country Club at Virginia Beach, Va.

# Dallas Golf Tournaments Lost Money

By HAROLD V. RATLIFF
Associated Press Sports Editor

Dallas' $10,000 golf show over a period of two weeks was a failure financially but it wasn't a failure as a spectacle.

The men who backed it had a lot of courage — and money. And th fact that they already have asked for dates for 1957 indicates they have faith in Dallas as a golf center.

It was puzzling to everybody why the two big tournaments—the $30,000 Dallas Centennial and the $70,000 Texas International—didn't draw big crowds. Every excuse in the world was cooked up. But the onl, tangible one was that Dallas just didn't have any interest in tournament golf.

It was amazing that Dallas, with so many golfers, wouldn't want to see the finest field any tournament ever had.

One thing that worked against the tournaments was that they were held on a shortcourse that didn't come close to meeting championship specifications. Fans don't want to see the big timers play in a band box.

A check will show that no tournament ever made a smashing success in its first year. Even Colonial's National Invitation at Fort Worth lost money in its first years. Today Colonial is one of the best tournament in the world and makes gobs of money.

Next year the Dallas tournaments probably will be held at a larger course.

Anyway, it was quite a show even if only a few saw it. The crowds were getting good at the close as word spread that fine golf could be seen.

*IN PONY LEAGUE*

# Tigers Notch 8th Straight Victory

The Court House Tigers rolled on unbeaten Friday night in Pony League play by trouncing the Lions Club Phillies, 9-1, at Towle Memorial Park.

It was the Tigers' eighth straight win this season without a setback.

In the second Pony game Friday, the Von Roeder Red Sox defeated the Hermleigh Cardinals, 15-3.

Terry Lee hurled the Tigers to victory Friday, scattering seven hits.

The Phillies outhit the Tigers, 7-4, but the Bengals made good use of six walks and five Phillie errors for the margin of victory.

Tommy Minton of the Phillies was the game's leading hitter with three for three.

Lee, in going the route for the Tigers, struck out 11 and walked only one.

The Red Sox poured five runs across in the first inning and led all the way in trimming the Cardinals.

Douglas Brunson with two triples and a single in three official trips sparked a 16-hit attack of the Red Sox. Billy Dubose also got three hits for the winners, a triple and a brace of singles.

Dubose and Richard Mahan combined to stop Hermleigh on two hits, both coming in the first inning when the Cardinals scored all of their three runs.

The boxes:

**VON ROEDER RED SOX (15)**

| PLAYER | AB | R | H | O | A | E |
|---|---|---|---|---|---|---|
| Guyger, rf | 3 | 1 | 1 | 0 | 0 | 0 |
| Penna, rf | 1 | 0 | 0 | 0 | 0 | 0 |
| M. Davis, rf | 0 | 0 | 0 | 0 | 0 | 0 |
| C. Davis, cf | 3 | 1 | 0 | 0 | 0 | 0 |
| Foree, cf | 1 | 1 | 1 | 0 | 0 | 0 |
| Dubose, p-3b | 4 | 2 | 3 | 2 | 1 | 0 |
| Mahan, ss-p | 4 | 3 | 2 | 1 | 2 | 0 |
| Cross, 3b-ss | 3 | 1 | 2 | 0 | 0 | 0 |
| Brunson, 2b | 3 | 3 | 3 | 1 | 0 | 0 |
| McMennamy, 2b | 1 | 0 | 0 | 0 | 0 | 0 |
| Moore, 1b | 3 | 1 | 2 | 4 | 0 | 0 |
| Wylie, c | 3 | 1 | 1 | 2 | 0 | 0 |
| Sanders, lf | 1 | 0 | 0 | 0 | 0 | 0 |
| McKeown, lf | 1 | 1 | 0 | 0 | 0 | 0 |
| Totals | 31 | 15 | 16 | 15 | 3 | 0 |

**HERMLEIGH CARDINALS (3)**

| PLAYER | AB | R | H | O | A | E |
|---|---|---|---|---|---|---|
| Vernon, c | 2 | 1 | 0 | 3 | 3 | 1 |
| Winters, 3b | 3 | 0 | 0 | 0 | 1 | 1 |
| L. Calvert, ss | 3 | 1 | 0 | 0 | 4 | 1 |
| Denson, 1b | 3 | 0 | 0 | 9 | 0 | 0 |
| Wall, p | 3 | 1 | 1 | 1 | 5 | 1 |
| Browning, 2b | 1 | 0 | 1 | 1 | 0 | 0 |
| Young, lf | 2 | 0 | 0 | 1 | 0 | 0 |
| Foster, cf | 0 | 0 | 0 | 0 | 0 | 0 |
| Wilcox, cf | 1 | 0 | 0 | 0 | 0 | 0 |
| Spikes, rf | 0 | 0 | 0 | 0 | 0 | 0 |
| Robbins, rf | 1 | 0 | 0 | 0 | 0 | 0 |
| Totals | 19 | 3 | 2 | 15 | 13 | 4 |

| | |
|---|---|
| RED SOX | 521 07—15 |
| CARDINALS | 300 00—3 |

Runs batted in — Dubose. Mahan 2. Cross 2. Brunson 2. Moore. Wylie 2. Wall. Browning 2. 3BH — Dubose. Brunson. 2. Struck out by — Wall 1. Dubose 4. Mahan 3. Bases on balls off — Wall 1. Dubose 2. Winning pitcher — Dubose. Time — 1:30. Umpires— Charlie McNew. Don McNew. Official scorer — Brad Holt.

**LIONS CLUB PHILLIES (1)**

| PLAYER | AB | R | H | O | A | E |
|---|---|---|---|---|---|---|
| Martin, 2b | 4 | 0 | 1 | 0 | 1 | 0 |
| Key, 3b | 3 | 0 | 1 | 0 | 0 | 1 |
| Dennis, p | 3 | 0 | 0 | 2 | 4 | 2 |
| Minton, c | 3 | 0 | 3 | 6 | 1 | 0 |
| Jones, 1b-cf | 2 | 0 | 0 | 8 | 0 | 0 |
| Roberts, cf-1b | 3 | 0 | 1 | 2 | 0 | 0 |
| John, lf | 2 | 0 | 0 | 0 | 0 | 0 |
| Vandiver, ss | 3 | 1 | 1 | 0 | 2 | 1 |
| Cates, rf | 1 | 0 | 0 | 0 | 0 | 0 |
| Prather, rf | 1 | 0 | 0 | 0 | 0 | 0 |
| X-Burns | 1 | 0 | 0 | 0 | 0 | 0 |
| Totals | 26 | 1 | 7 | 18 | 7 | 3 |

Grounded out for Prather in 7th.

**COURTHOUSE TIGERS (9)**

| PLAYER | AB | R | H | O | A | E |
|---|---|---|---|---|---|---|
| Niedecken, cf | 3 | 2 | 0 | 1 | 0 | 0 |
| Popnoe, c | 4 | 2 | 1 | 9 | 2 | 0 |
| Samuelson, 1b | 3 | 1 | 1 | 7 | 0 | 0 |
| Lee, p | 4 | 0 | 0 | 0 | 2 | 0 |
| Gladson, 3b | 3 | 1 | 1 | 0 | 1 | 0 |
| Flemming, ss | 1 | 1 | 0 | 2 | 0 | 1 |
| Robinson, 2b | 3 | 0 | 1 | 1 | 2 | 1 |
| Paty, lf | 2 | 1 | 0 | 0 | 0 | 0 |
| Trice, lf | 0 | 0 | 0 | 0 | 0 | 0 |
| Bradley, rf | 1 | 1 | 0 | 0 | 0 | 0 |
| Totals | 24 | 9 | 4 | 21 | 6 | 2 |

Score by innings:

| | |
|---|---|
| PHILLIES | 000 010 0—1 |
| TIGERS | 105 003 x—9 |

Runs bated in — Martin. Popnoe. Samuelson 3. Robinson 2. 2BH — Martin. Samuelson. Struck out by — Dennis 8. Lee 11. Bases on balls off — Dennis 6. Lee 1. Time — 1:58. Umpires — Mickey McGrew. Bo Brown. Official scorer — Brad Holt.

# Ozark Leads BS Hitters

By The Associated Press

Danny Ozark of Wichita Falls clubbed his way to a .402 average last week to lead the Spudders to the top of the Big State League in club batting with .293.

Ozark came to bat 107 times in 37 games through Tuesday and collected 43 hits, including 10 doubles and five homers. He also drew 20 bases on balls.

Next in the batting lineup came Julie Palazzini of Port Arthur with .391, followed by Jim Kirby of Port Arthur with .377.

The Spudders also led the league in club fielding with a .9575 average to squeak by Abilene and Corpus Christi with .9575.

The Clippers, consistent leaders in the league standings, was second in club batting with 282.

Dolf Mayling of Abilene was the home run leader with 15. Joe Christian of Corpus Christi had nine triples for the lead in that department while Waco's Oscar Rodriguez' 21 two-baggers led in doubles.

Christian had the most runs, 49. Kirby had the most hits, 81, while Christian led in total bases with 132. Christian's 61 RBI's made him the loop's top run-producer.

Joe Ryan of Wichita Falls led the pitchers with a 3-0 mark, and top averages went to Ted Del Rio of Victoria with 6-1 and Ramon Salgado of Waco with 9-3.

Ben Swaringen of Abilene had fanned 98 men for strikeout honors. Swaringen had an 8-3 mark.

Gene Hurych of Wichita falls had the most stolen bases to his credit, 13.

# Goldman Captures Texas Am Crown

DALLAS, June 9 (AP)—David Goldman Jr. of Dallas shot three birdies in a row down the stretch today to beat Jim Hiskey of the University of Houston 2 and 1 for the Texas Amateur golf championship and make history.

It was the first time in the 50 years of the State Amateur that a father and son had won the championship. And they did it in consecutive years because David (Spec) Goldman took his first title at the age of 46 in 1955.

It also put a distinct family to Texas amateur golf because 14 years ago Rya Kenny won the championship and he is the uncle of young David Goldman.

Goldman's drive to glory today was a glittering story of fight. The 19-year-old Southern Methodist student was two down at the end of the first 18 holes of the 36-hole final. It was his first time during the tournament to be behind. His father, an anxious galleryite, wondered how the boy would react to it.

He upheld all traditions of the Goldman golfing family. He whittled away at the lead and Hiskey had him only one down at the end of 27 holes. He birdied 27, missing an eagle by inches in a 1-foot putt, to pull even. He birdied 11 with a 4-footer after he had drilled true to the green with a 5-iron and he wedged within seven feet for another birdie on 13. He faltered for a bogey on 15 where Hiskey won with a par to cut Goldman's margin to one-up. They halved to 17 where Goldman got an easy par while Hiskey 3-putted from 25 feet for the bogey that closed out the match.

Goldman was two-over par for the 35 holes while Hiskey was three-over.

Both of the boys automatically qualified for the Texas cup team that will play the professionals in October.

An interesting sidelight on the final match was the fact that Goldman, taking mechanical engineering at Southern Methodist University, had a test scheduled this morning at 7:30 o'clock. The starting time of the match was changed from 9 to 9:30 so he make it. He arrived at the course at 9 a.m. and got in a little practice before going out in the championship drive.

Goldman was never considered as a championship possibility until he had reached the semi-finals. He beat Warren Higgins of Dallas 2 and 1, in the first round, took out Terry Morrow of Nacogdoches 2 and 1 in the second round while his father was being eliminated by Herb Durham of Dallas. Then he beat Bobby Goetz of Arlington the Oklahoma A&M star, in the third round, 2 and 1.

In the quarter-finals Goldman won over O'Hara Watts, one of the Veterans of Texas amateur golf who had staged stirring duels Goldman Sr. two decades ago. He downed Watts 2-up and it was then that they started noticing the young man because that put him into the semi-finals where he beat John Cain of Sweetwater, the Texas Tech star, 2 and 1.

## Bue Office Getting Series Reservations

PITTSBURGH, June 9 (AP) — If you don't think there's pennant fever in this Steel City just ask the Pittsburgh Pirates ticket office.

During the past week the Pirates received more than 300 ticket reservations for the World Series—a lot of them accompanied by checks.

# Chisox Win Behind Wilson

BOSTON, June 9 (AP) —Veterar Jim Wilson, frustrating the Red Sox with a knuckler and a slow curve, kept Chicago in third place in the American League today with a seven-hit, 8-0 victory over Boston.

The triumph was Wilson's eighth of the season against only two losses. It equalled the best year's performance for the 34-year-old right hander in his 10th major league campaign.

# 19th HOLE CHATTER

The West Texas golf tournament trail continues thick and fast during the coming week.

Whereas there used to be a tournament per week during the summer, nowadays there are two and three slated each week.

Golfers can just about take their pick of tournaments and times It makes no difference when your vacation comes up or when you have a little time off, there's always a couple or so tournaments you can choose to go.

There are three tournaments coming up this week, two for the men and one for the women.

The annual West Texas Women's tournament will be commence at San Angelo Tuesday and run right on through Sunday.

For the men, the Hillcrest Country Club at Lubbock is staging its annual tournament starting Wednesday with a West Texas-Pro Amateur.

Then if you want to drive an extra few miles, the Amarillo Country Club is holding its tournament this week, also starting Wednesday.

Pro Shanty Hogan reports that good daily turnouts have been playing the local course the past week.

Despite yesterday's rain and otherwise threatening weather, about 40 golfers toured the local links.

Several were pitting their wares against the national open champions, Jack Fleck (men's) and Patty Berg (women's) as the country's golfers observed National Golf Day.

Barring mishap we should have the names of those, if any, who defeated Fleck elsewhere in this section.

Hogan took in two days of the Texas International Golf Tournament at Dallas last weekend before returning home to attend to his duties here.

Hogan renewed a lot of old acquaintances while taking in a portion of the big Dallas tournament.

## Phillies Outlast Chicago Cubs, 6-4

CHICAGO, June 9 (AP)—The cellar - dwelling Philadelphia Phils rode a five-run spurt in the second inning to a 6-4 victory over the seventh-place Chicago Cubs today.

[illegible] pitching Saul Rogovin's second decision of the year, left Philadelphia a half-game behind the Bruins in the National League standings. Rogovin had to be rescued by Bob Miller.

# Althea Gibson Net Champion

MANCHESTER, England June 9 (AP)—Althea Gibson, who may become Wimbledon's first Negro champion, defeated Louise Brough of Beverly Hills, Calif., today 2-6, 6-4, 6-4 for the Northern England women's singles tennis title.

It was the fifteenth title the 8-year-old New Yorker picked up in 18 tournaments since she embarked on a three-continent tour early last fall. In Europe this spring she has triumphed in nine of nine.

Many of the titles were won in tournaments where tennis nobodies and second-raters filled out the field. But yesterday Miss Gibson downed Shirley Fry of St. Petersburg, Fla., No. 2 in the United States, and today she conquered Miss Brough, four-time Wimbledon queen and defending champion.

It as the second time the two had met. In the 1950 U.S. Nationals at Forest Hills, Miss Gibson made her big-time debut and was on her way to an apparent first-round victory when rain interfered. When play was resumed, Miss Brough ran out the decisive set.

## Herb Score To Be Released Monday

BALTIMORE, June 9 (AP)—Herb Score, ace pitcher for the Cleveland Indians, will be released Monday from the hospital where he has been confined since Wednesday with a stomach disorder, Dr. Erwin Mayer announced today.

Score was taken ill Tuesday night while on the sidelines during a game against the Baltimore Orioles. Dr. Mayer, the Oriole physician, diagnosed his trouble as severe inflammation of the lower colon.

Score will rejoin the Indians in Boston.

Texas Tech's first game in the 50,000-capacity Lubbock Coliseum will be a basketball contest against Kansas State, Big Seven champion, Dec. 3.

# Fractured Hand May Prevent Patterson-Archie Match

By JACK HAND

NEW YORK, June 9 (AP) — A broken bone in Floyd Patterson's right hand may rule out a big money match with Archie Moore in September for the world heavyweight championship.

Patterson went to St. Clare's Hospital for X-rays today that gave positive confirmation to the bad news that took the edge off last night's 12-round split decision over Tomy (Hurricane) Jackson.

"There is a definite fracture of the fourth metacarpal bone in the right hand," said Dr. Vincent Nardiello of the New York State Athletic Commission. "He will be in my office Wednesday for another examination. We shoud know more then about how long he will be out of action. It could be for quite a while depending on how much callous forms in the first three or four weeks.

Patterson, the 21-year-old former Olympic champion, didn't reveal his injury when Dr. Nardiello visited his dressing room after the bout. "He didn't even say his hand bothered him," said Dr. Nardiello. Later he mentioned a pain in his wrist to Dr. Alexander Schiff of the commission, whose examination first revealed the fracture.

"I felt something after the sixth round but when you're hot you don't think about such things," said Paterson.

Dr. Schiff said last night, in his opinion, the right hand "might not be a punching hand for three months." In any event, a Yankee Stadium bout between Patterson and Moore, as planned by the International Boxing Club for sometime between Sept. 17 and 27, appeared to be in doubt.

Julius Helfand, chairman of the commission, said last night he would give every consideration to a request to recognize a Moore-Patterson winner as the heavyweight champion, succeeding the retired Rocky Marciano.

In the absence of Jim Norris, IBC president, Harry Markson, the club's managing director, said future plans would be made early in the week when Norris meets with Charlie Johnston, Moore's manager.

Johnston arrived home today by plane from London where Archie successfully defended his light-heavy crown against Yolande Pompey. Moore is scheduled to arrive tomorrow. The gamblers already have made Moore an 8-5 favorite over Patterson.

# Braves Blank Giants, 4-0

MILWAUKEE, June 9. (AP)—The four-hit pitching of Lew Burdette and the hitting of Bobby Thomson gave the Milwaukee Braves a 4-0 victory over the New York Giants today as a 1953 trade between the clubs paid off for Charley Grimm's crew.

Thomson, a principle figure in that trade, batted in three runs with two doubles and a single before 29,952 fans in County Stadium. Johnny Antonelli, another principal, was the losing pitcher.

Three Southwest Conference schools will be met by Texas Tech footballers in 1956. Games are with Baylor at Waco Sept. 29, Texas A&M at Dallas Oct. 6, and with Texas Christian University at Lubbock Nov. 10.

Quarterback Don Williams, Texas Tech's captain - elect, scored all his team's points in the Red Raiders' 20-19 intra-squad game climaxing spring taining. He was with the victorious Reds.


**Anthony's Serve You Better—Saves You More!**

We Have Done It Again!
NEW SHIPMENT

Special Assortment
49c 59c Values
Summer Cottons

- First Quality
- Full Bolts
- Pre Shrunk Fast Color

Drip'n Dry Prints
Rosebud Dimity
Everglaze Prints
Solid Color Broadcloth
Combed Seersucker
Printed Seersucker
Housecoat Seersucker
Sheer Cotton Prints
36 Inches Wide

3 Yds. $1

30x54 Size
11 Colors to Choose From!

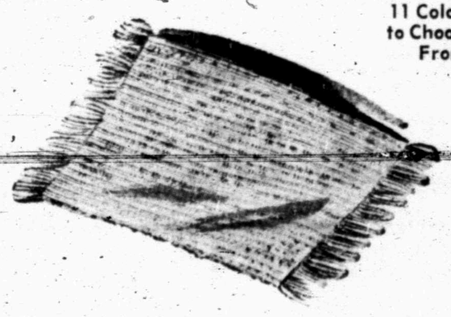

Latex
Non Skid Backing
Nylon Viscose
Sculptured Rugs

2.99

Never in our history have We sold a Rug of this size and Quality at such a low price.

*Smart, Highly Fashioned*

3 PIECE LUGGAGE SET

Why pay twice and three times this amount for the same quality? Here is top style top quality a a low Anthony price. 3-pieces include Pullman, O'nite and Train Case. Sturdily constructed plywood frame with Vinyl coated scuff proof covering. Dust proof collars. In colors of Green, Brown and Rawhide. With lavish rayon silk lining. See these now Compare, Save.

- Vinyl Coated Covering
- Heavy Plywood Frame
- Sewed Bound
- Rayon Silk Lining
- Teardrop Locks

$15

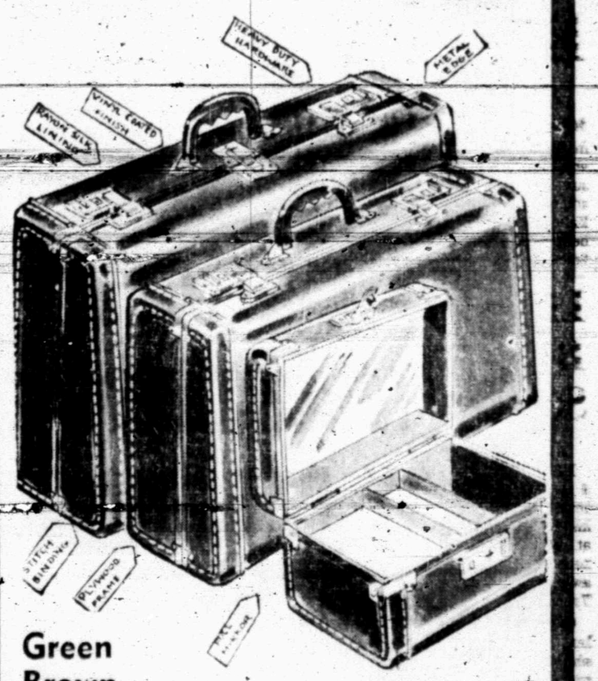

Green
Brown
Rawhide

Anthony's
C. R. ANTHONY CO.

# WE'RE CELEBRATING OUR 35th. ANNIVERSARY

# OVER $500.00 FREE!

*Never before such an "Automatic" at such a low price!*

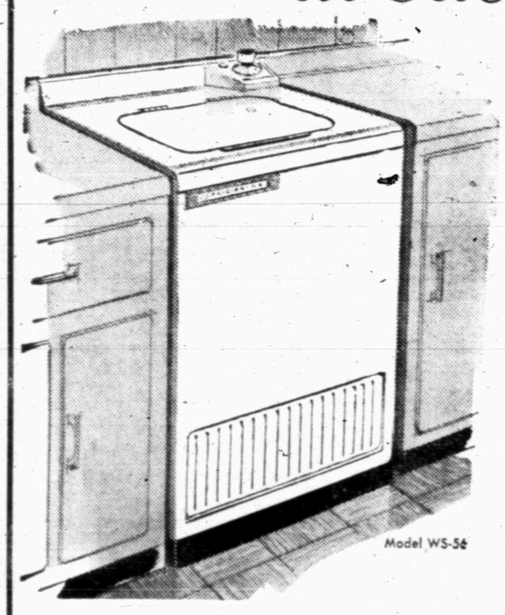


BRAND-NEW '56 FRIGIDAIRE LIVE-WATER AUTOMATIC WASHER

*at the lowest price in Frigidaire history*

Usually $229.95

NOW ONLY

**$169.95**

and your old washer in operating condition

*You'll save so much you'll want to buy the matching Frigidaire Dryer*

IN Valuable PRIZES

and Merchandise Certificates To Be Given Away When You Play

"The King And Brown Game"

Every Entry Wins A Prize

ADULTS ONLY

## For the first time at this low, low price!

See our New Gold Tag Price on this New 1956 10.1 cu. ft. FRIGIDAIRE Refrigerator!

this Special Model SS-101-56

Our Gold Tag Price To You

**$214.95**

With your old refrigerator in operating condition

Easy Terms!

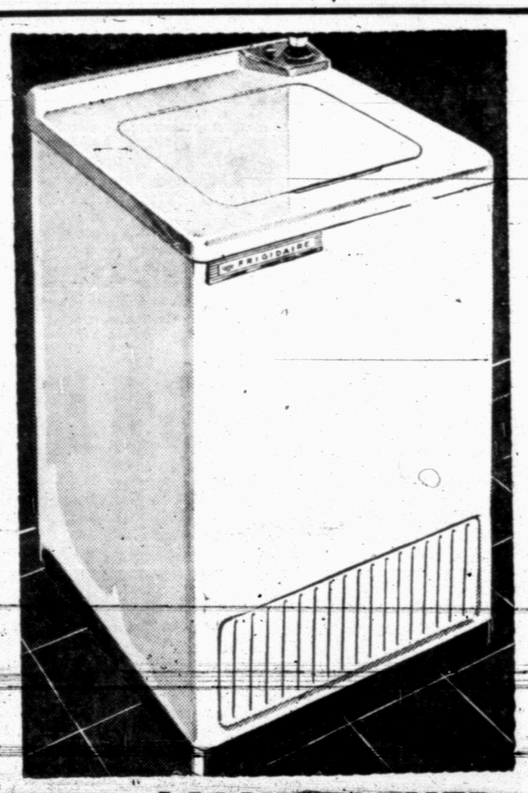

## GRAND PRIZE!

This Beautiful 1956 Frigidaire Automatic Washer Sells Regularly For

**$259.95**

MANY OTHER FREE PRIEZS

TABLE LAMPS–CARD TABLES

TV RUGS–NYLON HOSE, ETC.

### ENTRY BLANK

Here Are The Rules:

## "THE KING&BROWN GAME"

Take the words "King and Brown" and make 12 seperate dictionary words from it. Each letter in "King and Brown" may be used in any one word only as many times as it appears in "King and Brown," however, letters may be used again in each seperate word.

Any adult can win one of hundreds of prizes. Each correct solution delivered personally gives the contestant a chance. Bring your solution now without delay—the contest lasts as long as the prizes. Each correct solution gives the contestant a chance to break a balloon and win the item listed in it. Only one answer from a family. Nothing else required. Adults only please. Be right—Be a winner.

A COMPLETED ENTRY BLANK PERMITS YOU TO BREAK A BALLOON!

HUNDREDS OF PRIZES!

"BREAK A BALLOON"

KING AND BROWN

1 ..... 2 .....
3 ..... 4 .....
5 ..... 6 .....
7 ..... 8 .....
9 ..... 10 .....
11 ..... 12 .....

Name .....

Address ..... Phone .....

HURRY! HURRY! GAME STARTS MONDAY, JUNE 11th 9 a.m.

# KING and BROWN

1914–25th Phone 3-3102 Snyder, Texas

# THE SNYDER DAILY NEWS

VOL. 7, No. 35 | SNYDER, TEXAS, SUNDAY, JUNE 10, 1956 | SECTION B

Some of the most ardent Little League, and Pony League fans are girls who are in the same age brackets as the ball players. The quintet above displays mixed emotions as a result of a crucial Little League play Tuesday night. The mixture of frowns and smiles probably resulted from their team preferences—or perhaps their individual preferences in players making the play. From left are: Judy Rogers, Nonnie Rodgers, Mary Anne Carey, Chere Sompayrac, and Jan Vestal. (Lee Watson photographs)

Some of the busiest persons at the Little League and Pony League games are the official score keepers and announcers, who are kept just as busy as the umpires. Shown from left above are: W. D. Everett, Jr., scorekeeper for one of the games, Mrs. Skipper Joyce, also a scorekeeper and wife of the manager of league leading Yankees, Mrs. Max Dyer, mother of Yank catcher, Spencer Dyer, and Ed Free, announcer above, and Little League commissioner. Everett is president of the American Little League.

# Pony And Little League Fans

Among the most popular spots at the Little League and Pony League ball parks this summer are the concession stands where everything from snow cones to hot dogs are dispensed by mothers of players on the teams. Shown in the Little League concession stand above, from left are: Mrs. Victor Dieke, Mrs. Ervin Smith, Mrs. Bill Vestal, and Mrs. Truman Black. All have sons on the Little League teams.

Little Dale Dieke, son of Mr. and Mrs. Victor Dieke, and brother of Kenneth Dieke, a Little Leaguer, appears more interested in the camera than in his brother's playing above, but the future Little Leaguer already takes interest in the ball games, his father says. Shown with the Diekes is Marcella Watson, at left.

When not on duty in the concession stand, mothers of Little Leaguers make up an avid rooting section for their son's teams. Smiles are on faces of mothers of two players on the winning team in one of Tuesday night's Little League games. They are from left: Mrs. Raymond House, mother of Jerry House, a third baseman, Mrs. Marvin Foree, mother of Eddy Carl Foree, winning pitcher in the game, and Mrs. Bill Crowder.

MR. AND MRS. JAMES WALTER CLEGHORN
(Everett Studio Photograph)

# Clarice Mae Russell Wed In Double Ring Ceremonies

A double ring ceremony united Clarice Mae Russell and James Walter Cleghorn in marriage June 3 at 4 p.m. in the home of her parents, north east of Snyder. Marion Hayes, minister of the Dunn Church of Christ, officiated in the ceremony.

The bride is the daughter of Mr. and Mrs. Fred Russell, north east of Snyder, and the groom is the son of Mr. and Mrs. A.M. Cleghorn, north of Snyder.

The bride wore for her wedding a white cotton satin dress with a rounded neckline. The skirt was made of narrow bands of the material joined by white net. She wore white accessories and a shoulder corsage of white gladioli. The bride wore the traditional something old, new, borrowed, blue and a penny in her shoe.

Matron of honor was Mrs. Eugene Lewis, who wore a pink nylon ice-cotton dress with a lace jacket and pink accessories. Her corsage was of white carnations.

Best man was Sid Holden, uncle of the groom, from Big Spring.

The reception was held immediately after the ceremony in the bride's parent's home. The living and dining rooms were decorated with cut garden flowers and the table was covered with a ecru crochet cloth over pink. The centerpiece was a three wedtir wedding cake, topped with a miniature bride and groom. Pink fruit punch was served with the cake.

After a wedding trip to Lubbock the couple will be at home September 1 in Odessa. The bride wore a light blue cotton and silk dress with white accessories, for traveling.

The bride is a 1949 graduate of Snyder High School and is employed with J. M. McDonald Co. in Snyder.

The groom is a 1945 graduate of Snyder High School and completed his B. S. degree at Texas Tech in Lubbock in 1952, and is now doing summer graduate work there. He taught school at Fluvanna from January 1952 until 1955 and was principal for that school the last year there. He began as a teacher of English in Crockett Junior High School in Odessa in September 1955, where he is still employed.

Out-of-town guests were Mr. and Mrs. M. C. Pitts, Russell and Michael of Amarillo, Mrs. L. L. Evans, Ercel and Brenda of Abilene, Mr. and Mrs. E. J. Russell, Steve and Carolyn of Big Spring, Mr. and Mrs. J. D. King of San Angelo, and Mr. and Mrs. Moody Welch and Roger, of Andrews.

# NEWS FROM FLUVANNA

By MRS. M. A. GLEGHORN

Mrs. Bob Jennings was honored with a birthday dinner in the home of her daughter, Mrs. B. B. Forehand, last Sunday. Those attending were Mr. and Mrs. H. E. McIntyre and Don of Abilene, Mr. and Mrs. Fred Williams of Snyder and Mr. and Mrs. Neil Holder, Royce and Boyce.

Mr. and Mrs. George Miller and children of Post visited her parents, Mr. and Mrs. R. B. Wills, Sunday.

Mr. and Mrs. Clyde Smith, Tommy and Cathy of Brownfield visited friends and relatives here over the weekend. Tommy and Cathy stayed here to visit with their grandparents this week.

Marsha and Patsy Ainsworth of Snyder are spending the week here with their grandparents, Mr. and Mrs. E. P. Ainsworth.

Wanda Lee Maxwell of Abilene is visiting her cousin, Janie Gleghorn, this week.

Donald Earl Browning, Elianor Jean Browning and Barbara Jean Reeder, college students, are at home for the summer.

Mr. and Mrs. J. J. Belew returned home recently from Grandprairie, where they received medical care.

Mr. and Mrs. Bob Jennings visited Mr. and Mrs. Carlyle Russel and Sue in Littlefield part of this week.

Mr. and Mrs. Morris Miller and Ann and Mr. and Mrs. Frank Beaver and Pam of Akerly are on a trip to New Mexico, Colorado, Wyoming and South Dakota this week.

Mr. and Mrs. H. E. Carmichael spent last week with her mother in Muleshoe.

Mr. and Mrs. Fred Taylor of Grapevine visited relatives here last week.

Mrs. R. B. Wills, Mrs. Jack Hunnicutt and Mrs. Fred Taylor spent last Friday with their sister and family, Mrs. Cleo Tarter, in Lamesa.

Fred Wenner has returned home after several days in a Snyder hospital.

Carol Sue Patterson of Gail and Darwin Baze of Snyder are spending the week with their grandparents, Mr. and Mrs. Mert Patterson.

Mr. and Mrs. W. F. Mathis, and Mr. and Mrs. C. F. Landrum went to Bertrum to the Horace Landrum funeral Sunday.

A. C. Boren of Paducah and Cecil Boren of Snyder visited their mother, Mrs. J. I. Boren, recently.

Mr. and Mrs. Emmett Boren of Lamesa visited Mrs. J. I. Boren Saturday.

Mr. and Mrs. John Storely went to Sweetwater Sunday to visit her parents.

Mr. and Mrs. R. A. Jones visited in the W. H. Jones home over the weekend.

Mr. and Mrs. Curtis Nail and children went to Odessa Wednesday to attend a company picnic.

Mr. and Mrs. Finis Baldridge of Temple and Mrs. D. A. Jones visited with the Mert Pat and Wallace Jones families this week.

John Storely went to Roby Thursday to attend a called meeting of the REA.

# Ruth Ann Womack Become Bride Of Royce Don Floyd

Before a white latticed arc covered with greenery, with two other arrangements of greenery on either side, Ruth Ann Womack 2802½ Avenue F, became the bride of Royce Don Floyd, 700 Twentieth Street. The double ring ceremony was performed June 8 at 8 p.m. on the patio of the Thirty-seventh Street Church of Christ. C. Dale Brooks, minister of the church, officiated in the rites.

The bride is the daughter of Mr. and Mrs. J. M. Womack of Ackerly and the groom is the son of Mr. and Mrs. Frank Floyd of Floydada.

Given in marriage by her father the bride wore a gown of imported sheer tulle and French chantilly lace over white satin. The wide scoop neckline boasted a border of re-appliqued lace, taken from the flower design and sprinkled with flashing irresdescents. The closely fitted bodice extended to points in the back and front. Long slim lace sleeves tapered to points over her hands and were fastened with tiny lace covered bottons. The full and and bouffant skirt swirled over hoop petticoats with chantilly lace of the bodice extended into the skirt and cascaded in varied points to form an overskirt pattern. She carried a bouquet of white carnations.

Bobbie Jean Thomas of Snyder was maid of honor and she wore a white organdy ballerina length dress with a pink cummerbund and matching pink flowered headpiece.

Best man was Eddie Don Floyd, cousin of the groom. Billy Roy Jones of Snyder was the usher.

Traditional wedding music was provided by special recordings of the Abilene Christian College A Cappella Chorus. Special songs were "I Love Thee" and 'Because.

For traveling the bride chose a black and white polished cotton sheath dress with black accessofies. After a short wedding trip the couple will be at home at 304 Avenue A.

The bride attended Abilene Christian College and is a teacher in the Snyder East Elementary school. The groom attended Texas Western College and is employed with Holder Construction Co.

Out-of-town guests were Mr. and Mrs. Sidney Galyean of Vinita, Okla., Mr. and Mrs. B. R. Carter of Big Spring, Mr. and Mrs. Bill Cox of Andrews, Mr and Mrs. W. L. Kemp of Ackerly, Mr. and Mrs. J. R. Womack of Ackerly, Mr. and Mrs. Bill Bales of Floydada, Mr. and Mrs. Babe Prather of Earth, Mr. and Mrs. Frank Floyd, Wilbur, Karen, and Jerry of Floydada and Mr. and Mrs. J. M. Womack of Ackerly.

# TEEN TALK

By GERRY LYN HUGHES

A rare honor comes every year when several students of Snyder High School and the surrounding towns are selected to attend Girls and Boys State. Girls State is held from June 7-16 and Boys State is from June 10-16. The purpose of the trip is to enlighten the students of today with the government of the state. While there they will run a miniature government and tour the state capital. To be eligible to attend you must have a B average in your school work and be an outstanding member of your class. Tom Falls and Keith McCormick were chosen for Boys State from Snyder while Clinta Blackard and Billie Ramsey were the girls selected for Girls State. Billy Don Farmer was chosen to attend from Ira.

• • •

As the rodeo season nears it is time for the various womens clubs to select their candidates for the rodeo queen. Coffees, teas, housetours, and picnics are among the parties being planned for the candidates. Each club has selected a queen candidate and her attendant. Linda Milam, Toni Best, Dorothy Dugas, Wanda Sue Crook, Beth McClatchy, Deborah Smith, Louise Cates, Linda Miller, Jo Ann Miller, and Judy Griffin are the teen-age girls selected to be either a candidate for queen or her attendant.

• • •

Four youth members of the Christian Church will return this afternoon from Camp Christian near Brownwood where they have attended church camp for the past week. Those attending were: Chiva Boss, Deborah Smith, Bob Harlin, and Carolyn Reeves.

• • •

The Youth Center will be open on Tuesday and Friday nights this summer. In order to make it a success everyone should go. Those attending Friday night included: Kenneth Lawrence, Randell DeShan, Jimmie Joe Key, Ann Fish, Judy Miller, Joyce Blakely, Sittie Harrell, Tom Falls, Gerry Tucker, Billy Bearden, Joe Devenport and Mary Ann Doak, Tommy McClatchy, Jo Ann Miller and Dana Scarborough.

## Outdoor Supper Held At Herrington Home

Miss Norma Massey and George Wall were honored Thursday night with an outdoor supper at the home of George Herrington, 2217 Fortieth Street. Host and hostess were Mr. and Mrs. Herrington.

A pre-wedding gift was presented to the couple who will be married on June 15.

Approximately 15 guests attended the outing.

## Summer Pin

Small sea shells found at the shore may make attractive costume pins. Glue a safety pin to the back of the shell.

WEDDING PLANNED— Mr. and Mrs. P. M. Ussery, 321 Thirty-fifth Street, announce the engagement and approaching marriage of their daughter, Joyce Strickland, to Ronnie LeRoy Weber, son of Mr. and Mrs. LeRoy Weber, Sweetwater Highway. The couple will be married June 16. (Craft Studio Photograph)

# Rudd-Turner Double Ring Wedding Vows Exchanged

The marriage of Donna Rudd to Earnest L. Turner was solemnized in the home of the bride's grandparents, Mr. and Mrs. Martin J. Taylor in Hico, May 31. Homer Anderson, minister of the Church of Christ in Abilene performed the double ring ceremony.

The bride is the daughter of Mr. and Mrs. Joe Rudd of Gail and the groom is the son of Mr. and Mrs. Guy Turner of Fluvanna.

For her wedding the bride chose a white satin gown with a nylon veil, trimmed with pearls and bridal wreath. For something old she wore a ruby ring, given to her mother by her great grandfather, something borrowed and blue was a blue rhinestone necklace, belonging to her aunt, Mrs. Billy Holly. For something new she carried a white Bbile given to her by Mrs. Attie Jackson of Gail. She also wore a penny in her shoe and carried a bouquet of red roses.

Matron of honor was Mrs. Billy Holley and best man was Billy Holly.

The reception was held after the ceremony in the M. J. Taylor home. The table was decorated with roses and honeysuckle. Miss Sidney Reeder of Gail, presided with the serving.

The bride chose for her traveling attire a navy blue linen suit with white accessories. After a short wedding trip the couple will be at home in Gail, where the groom is employed with the Texas Highway Department.

There is one bicycle for every two people in Denmark.

Sprinkle 2 cups diced cooked meat with 2 tablespoons flour. Brown in 3 tablespoons cooking fat. Mix together ½ cup chili sauce, 1 cup water, 1 tablespoon brown sugar and 1 tablespoon cider vinegar. Pour this mixture over the browned meat. Cover and cook over low heat for 20 minutes. While the meat cooks, put 1 cup uncooked white rice, 2 cups water and 1 teaspoon salt in a 2-quart saucepan. Bring to a vigorous boil. Cover with a lid and leave 14 minutes. Remove the saucepan from heat and allow to stand at least 10 minutes. Serve the meat and sauce over this hot white rice.


The Ideal Gift . . .
For FATHER

Berk—Liner
LOUNGE CHAIRS
Nationally Advertised and Guaranteed From ..... $79.50 To $109.50

Also Nice Selection Of
TV Swivel Rockers

1 Group Of Odds and Ends ..... CHAIRS
'Selling At Cost'

"Cash or Easy Terms"
Carmichael Furniture Co.
904—26th Call 3-4141



Remember DAD with GIFTS to WEAR!

You'll find the perfect gift for Dad in our choice selection of men's wear and accessories.

GIFT SHOP HERE NOW!

Perfect for Dad—
SLACKS
by—Melrose
Fine tailored slacks by Melrose makes an ideal gift for Fathers Day . . .worsted wool and dacron blends . . . all wool . . . all dacron.
See our large selection of slacks

Short Sleeve
SPORT SHIRTS
by—Wilson Bros. and Mark Twain.
You can't go wrong in buying a beautiful sport shirt, for Dad . . . We have a large collection of colors and styles. Sizes S-M-L-XL

He Will Enjoy Wearing
TIES
by Wilson Brothers
Choose his Fathers Day tie from our Array of new summer styles and patterns.

Remember June 17th—Is Father's Day
If In Doubt? Give Dad A
Gift Certificate
Available In Any Amount.
• FREE GIFT WRAPPING •

DAD and LAD
NORTHEAST CORNER OF SQUARE



Now! Faster, Easier, Better Mowing
Another FIRST by
Sunbeam
THE BEST ELECTRIC APPLIANCES MADE

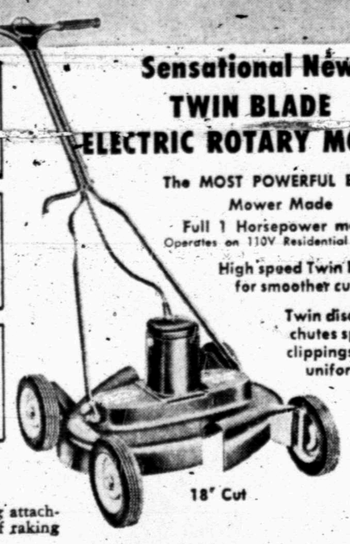

WEIGHS ONLY 29 POUNDS Easiest-to-pull Easiest-to-store
REVERSIBLE HANDLE for back-and-forth mowing
BLADES EXTEND BEYOND WHEEL LINE FOR CLOSER TRIMMING

Sensational New
TWIN BLADE
ELECTRIC ROTARY MOWER
The MOST POWERFUL Electric Mower Made
Full 1 Horsepower motor
Operates on 110V Residential Current
High speed Twin Blades for smoother cutting
Twin discharge chutes spread clippings more uniformly
18" Cut
Leaf mulching attachment ends leaf raking and burning.

Only $77.50
Phillips Bros. Hardware
2612 Ave. S Phone 3-5101



3 Day Sale!
Giant 10.3 cu. ft.
PHILCO REFRIGERATOR Only $198.88
Look!

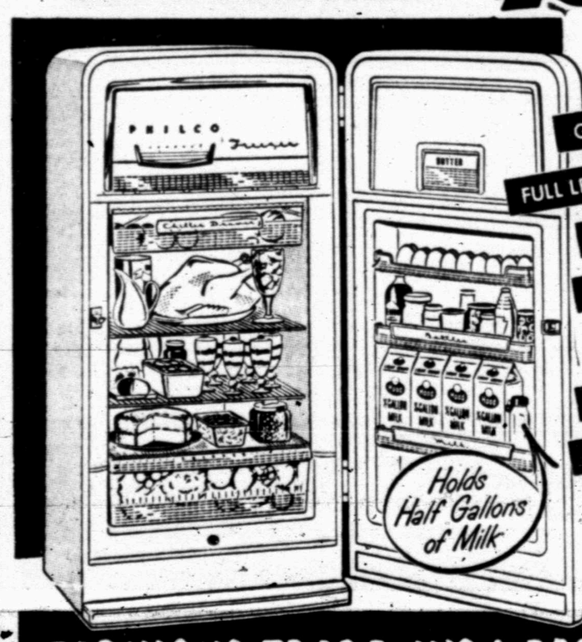

GIANT 48 LB. FREEZER
FULL LENGTH STORAGE DOOR
BUTTER KEEPER
CHILLER DRAWER
FULL WIDTH CRISPER
5 YEAR WARRANTY
Holds Half Gallons of Milk
ONLY $2.50 A WEEK

FABULOUS TRADE-INS! EASY TERMS!

Revolutionary
PHILCO
Super Marketer
ONLY $5.00 A WEEK
All-in-one! Full-size 9 cu. ft. refrigerator above plus full-size 6.8 cu. ft. freezer below all in the space of an ordinary refrigerator. It's the perfect food keeper for *all* foods . . . and it's all automatic.

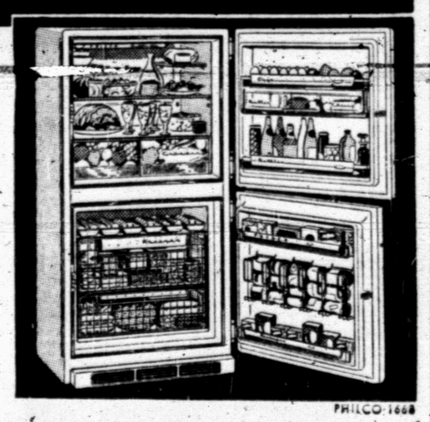

PHILCO 1668

Roe HOME & AUTO SUPPLY
"Selling Through Service"
2207 Avenue S Phone 3-3402

MR. AND MRS. BILLY BOB KEEN
(Craft Studio Photograph)

## Wanda Sue Dorman Wed Here To Billy Bob Keen

Wanda Sue Dorman and Billy Bob Keen were united in marriage June 1 at 7 p.m. in the North Side Baptist Church. The Rev. Jack Dean, pastor, officiated in the double ring ceremony.

The bride is the daughter of Mr. and Mrs. C. A. Dorman, 1106 Avenue R, and the groom is the son of Mr. and Mrs. Tom Keen, Post Highway.

Given in marriage by her brother, Horlice Dorman, of Austin, the bride wore a ballerina length dress of white satin, net and lace with blue daisies. Her wedding hat was of white satin and lace trimmed with blue daisies. She carried blue carnations atop a white Bbie.

Mrs. Jackie Grimmett, sister of the bride, was matron of honor and she wore a blue princess style organdy dress trimmed with Rhinestones and a waist corsage of white carnations. Flower girl was Betty Dorman, who wore a blue nylon dress covered with white net. She wore a headress of white daisies.

Jackie Grimmett, brother - in-law of the bride, was best man and ushers were Jesse Prestage of Seagraves and Homer Nelson of Snyder.

The church was decorated with white gladioli in an arch of greenery with white candles. Mrs. Jack Dean, wife of the pastor, was the soloist.

The reception was held in the home of the bride's parents at 1106 Avenue R. The centerpiece of the table was white and blue daisies and the three - tier wedding cake was covered with blue flowers and blue birds. Mrs. Horlice Dorman and Mrs. Marvin Dorman presided with the serving.

For traveling the bride wore a pink silk, cotton dress with lace trim. After a two week wedding trip to east Texas the couple will be at home in Snyder.

Out-of-town guests were Mr. and Mrs. Keen of Gail, Mrs. George Martin of Brownwood, Miss Wenfry of Hobbs, N. M., Mrs. Roy Pearch of Roscoe and Mr. and Mrs. Horlice Dorman of Austin.

## WOMEN'S CALENDAR

**MONDAY**

Monday Duplicate Club meets at 1:30 p.m. at Mary Lynn's Tea Room with Mrs. Bill Ellis as hostess.

**TUESDAY**

Optimist and Opti-Mrs. Clubs have a joint installation barbecue at 7:30 p.m. in the park pavillion.

Tuesday Night Bridge Club meets at 7:30 p.m. with Mrs. Leland Herod, 2700 Thirty - fifth Street.

Jayceettes meet at 7:30 p.m. at the Village.

Tuesday Bridge Club meets at 9:30 a.m. at Mary Lynn's Tea Room with Mrs. A. C. Preuitt as hostess.

WW Club meets at 7:30 p.m. with Mrs. Lyda Peterson, 2407 Avenue I.

**WEDNESDAY**

Duplicate bridge at 7:30 p.m. in Mary Lynn's Tea Room. Public is invited.

**THURSDAY**

Haliburton Ladies Club meets at the Village.

**FRIDAY**

Esther Circle of the North Side Baptist Church meets at 2:30 p.m. at the church.

Ladies Golf Association meets at the Country Club. Tee-off time 8:30 o'clock.

## Get A Nice Suntan

1499
10-20

IN a smart, sleeveless sports dress that buttons down the front. Two lengths are provided — street frock or just above the knees.

No. 1499 with PATT - O - RAMA included is in szise 10, 12, 14, 16, 18, 20. Size 12 dress, sleeveless, 4 ⅛ yards of 35-incn; short dress 2¾ yards.

Send 35 cents in coins for this pattern to IRIS LANE, Snyder Daily News, Box 438, Midtown nStation, New York 18, N.Y.

# WHAT'S GOING ON

Jody Davis, son of Mr. and Mrs. Manning Davis, Sunray Oil Camp, has returned home from Austin where he attended the University of Texas. Jody will be a junior student there next year.

Geral Ma: Green has returned home for the summer from South West Texas State College in San Marcos. He is the son of Mr. and Mrs. Geral Greene, 201 Thirty-sixth Place.

Joe Davenport has recently returned home from college. Joe was a sophomore at North Texas State College in Denton last year. He is the son of Mr. and Mrs. Silas Devenport, 2405 Twenty - seventh treet.

Mr. and Mrs. William Wells, Patsy and Jesse, 1200 Thirty-third Street, are spending the weekend in Hedley visiting in the home of his sister, Mrs. Camie Cantrell. They are also visiting in Memphis with his brother and his family, Mr. and Mrs. Pat Wells.

Billy Jenkins of Abilene is visiting Jay Taylor, the son of Mr. and Mrs. G. S. Taylor of the Big Spring Highway.

Mr. and Mrs. W. R. Lehman, Diane, and Chris, 310 Thirty-sixth Street, are spending two weeks visiting with friends and relatives in Dallas and Ardmore, Okla. They will visit with her sister and their families, Mr. and Mrs. Gene Hulme and Mr. and Mrs. Lloyd Gray in Dallas and Mr. and Mrs. T. M. Boucher and Mrs. May Lehman in Ardmore. The Bouchers are the parents of Mrs. Lehman.

Mr. and Mrs. R. E. Adams, southwest of city, have returned home after attending the June 1st wedding of their grandaughter, Louise Lilly, to Veryl Masters, in Houston.

Mrs. Laura McKay and Vera of Abilene spent two days last week in the home of her brother and his family, Mr. and Mrs. R. E. Adams, southwest of city.

Mrs. Gus Gleghorn of Snyder recently visited in the home of Mrs. Jack Armstrong, who lives northeast of Snyder.

Mr. and Mrs. Frank Arnett, 30-10 Avenue U, are having as their guests, Mr. and Mrs. Finnis Baldridge of Temple. The Arnetts and Baldridges have recently returned from a trip to Ruidoso, N.M. The Baldridges are also visiting other relatives here.

Mr. and Mrs. Charles Baker, Janie, and Steve, 121 Browning, left Saturday morning for Colorado City where they will make their home. They had lived in Snyder for three and one-half years. He is employed by Sun Oil Company.

Mrs. J. A. Stracener and Vicki of Graham are visiting in the home of her parents, Mr. and Mrs. T. L. Baker, 501 Thirty-fourth.

Mr. and Mrs. A. J. Barron, 29-01 Avenue N, recently had as their guests, Mr. and Mrs. Lloyd Jackson and Massey and Mrs. Lela Herring of Fort Worth.

Mrs. Hardy Jones and Mr. and Mrs. Paul Thornton of Paris recently spent the day in the home of Mr. and Mrs. Emory Smith, 25-02 Thirtieth Street. Mrs. Jones is the sister of Mrs. Smith. They were enroute to Odessa and will return here Monday.

Potato mounds are always popular. To make them beat an egg into two cups of seasoned mashed potatoes. Drop a couple of heaping tablespoons of the potato mixture onto a buttered baking sheet to form a mound, swirling top; repeat with rest of potatoes. Bake in a hot over about 10 minutes, remove with a wide spatula and serve at once.

## Miss Gee To Wed In Sweetwater

Mr. and Mrs. B. F. Gee of Sweetwater have announced the engagement and approaching marriage of their daughter, Gaylon Gee, to Clark McKelvey, son of Mr. and Mrs. S. B. Blass of Abilene.

The wedding is set for 7:30 p.m. on Saturday, June 30, in Highland Heights Methodist Church in Sweetwater.

The bride is a 1955 graduate of Newman High School in Sweetwater, and has been attending Draughon's Business College in Abilene. Mr. McKelvey attended St. Joseph's Academy in Abilene and served in the Air Force. He is now employed by a loan company in Abilene, where the couple will live.

A rich gingerbread makes a wonderful dessert when served hot with stewed apples and whipped cream.

Dump almonds into the basket of your deep-fat fryer, having the fat heated to 365 degrees. Fry for a couple of minutes, then drain and sprinkle lightly with a seasoning salt. Serve as a first course with tomato juice for a buffet party.

Ever pan-broil frankfurters? To do so melt a tablespoon of butter or margarine in a mdium-sized skillet until very hot but not brown; add the frankfurters and cook over low heat. Turn the franks gently so all sides will brown.


If it's fine...it's *Flintridge China*

*Bridal Wreath*

Because you have exquisite taste, you'll love the classic simplicity of BRIDAL WREATH. Featuring a gleaming platinum band delicately etched in a lily-of-the valley design on a soft paste border. Finest translucent china finished in luxurious platinum. A five-piece place setting $22.00

BRUTON'S JEWELRY
EAST SIDE SQUARE


Such good things to put on toasted English muffins! Cream cheese and guava jelly for instance! Or granulated sugar mixed with cinnamon and finely chopped pecans! If you want a snack that isn't sweet, try buttering the split muffins, sprinkling with Parmesan cheese and broiling for a few seconds.

add that distinctive touch to your home . . .

with ornamental columns, corner columns, brackets and railings. Whether you're planning to build or remodel, you can add new beauty with one of the many wrought iron or cast aluminum patterns now in stock. Come in today and see this wide selection.

No Down Payment
And
24 Months To Pay

Snyder Allied Fence Co.
1507 26th Dial 3-3303

All Year Its
'Please Pop'

Have you ever counted the times the words "please pop" are heard around the house? "Please Pop, may I have this or that?"

So Now—with Father's Day coming June 17th. Its time to REALLY "Please Pop", He'll REALLY be pleased with the smart styling, the beautiful fabrics ,the quality tailoring and the fine workmanship that go into every item at ROGER'S. Come in tomorrow for the gift he will be proud to wear for many months to come.

NOW ITS TIME TO REALLY 'PLEASE POP'
WITH A FINE LONG LASTING GIFT FROM ROGERS'

"WASH 'n WEAR"
MAYFAIR SLACKS

Quality fabrics of darcon *fortified with acetate or cotton for strength and body in a full range of sizes and new colors.

$7.95 to $9.95

ALSO NICE SELECTION OF—Wool-Dacron TROPICAL SLACKS for distinction that lasts! Smart styling, stay-fresh neatness new ideas in plain colors, fancy weaves and patterns.

$8.95 to $22.50

Fine Suits For 'Pop' In Cool Summer Fabrics, Styles and Colors!

Complete Selection Of Sizes by—

Botany '500' $55.00 to $65.00
Style-Mart $45.00 to $55.00
Kuppenheimer $85.00 to $95.00

See These Fine Suits Tomorrow!

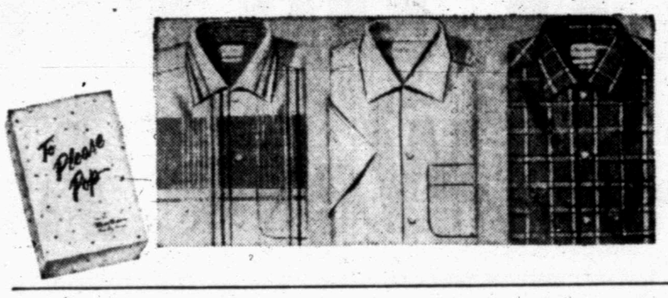

'Please Pop' With A Fine Quality
SPORT SHIRT
By "Marlboro" and "Manhattan"
In the latest new styles, Fabrics and Colors

$3.95 to $12.95

Something Extra For 'Dad'
Smooth 'Ankle Look' Unisize Stretch Socks—
Wonderful Selection Of Patterns and Colors—

$1.00 pair

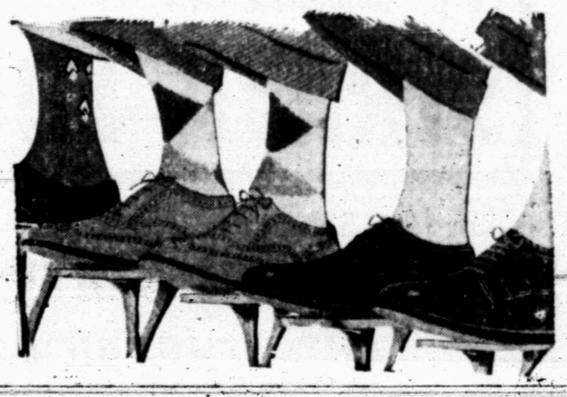

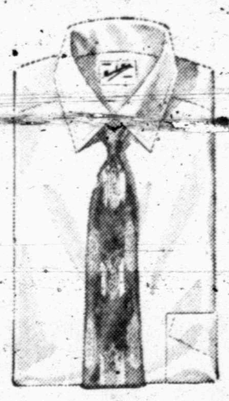

Shirts By Manhattan

A Shirt For Every Occasion

Large selection of collar styles in all the newest Summer Colors. Give "Pop" A quality shirt from Rogers!

$3.95 to $7.95

Select A Smart New Straw By—
John B. Stetson
and
Moore Hat Co.

Newest Styles — Newest Colors
$5.00 to $15.00

ROGERS'
'New Things First'
MEN'S WEAR
West Side Of Square

**APPROACHING MARRIAGE** — Mr. and Mrs. A. P. Brooks, Ira, announce the engagement and approaching marriage of their daughter, Joan, to Jacky James, son of Mr. and Mrs. Clifford James, Knapp. The couple will be married June 15 in the home of the bride's parents.

# Part-Time Dads Bringing Joy To Tots In Nursery

PORTLAND, Ore. (AP) — Mike, like every normal 5 year-old boy, had, up until a few months ago, a desperate need for a daddy.

He's got one now because an understanding woman recruited a group of men who opened their hearts and arms to some 50 youngsters at Our Lady of Providence Nursery here.

True, Mike's is only a part-time daddy and the lively blond has to share him with five to ten other kids. Still, he's tickled pink with the arrangement. So are the others.

So, too, are the part-time fathers who spend one hour twice a week doing what a good dad does the world over. Between 7 and 8 p.m. on Tuesdays and Thursdays they romp with the children, read to them, play games with them and just plain cuddle them.

Finally, they help tuck the happy youngsters into their beds and give them a last kiss, amid shouts of "Goodnight, Daddy."

"Operation Daddy," as Mrs. William Newton, Jr. calls it, began as she realized one day what a stir a man caused when one, on a rare occasion, showed up in the nursery.

The youngsters, many of them abandoned by their fathers, were awestruck at the appearance of a man. Interested as long as the man kept his distance, the children would shy off at his approach.

Mrs. Newton, a striking 55-year-old grandmother, had heard of cases, too, in which children adopted from the nursery accepted their new dads with some reluctance.

"I guess it was a case of just too many women," she said.

For years women have been volunteering to help the Sisters of Charity of Providence, a Roman Catholic religious order, operate the nursery with facilities always full, for 96 children.

Dozens of women contribute one day a week to play with the children, take them on excursions to the zoo and the country and help the staff of sisters and paid women employes feed and bathe them.

Other women, members of Our Lady of Providence Guild, make clothing for the children so that each has a complete wardrobe, to be taken with them when they leave.

Women volunteers help out on both floors of the nursery. Upstairs the babies under 18 months spend a happy infancy under the watchful and loving eye of Sister Dolores, floor supervisor.

If children are still in the nursery when they reach 18 months most of those eligible are adopted long before that time — they are moved to the first floor under the supervision of Sister Francella, a small, bright-eyed nun, whose aim is to see that the children, through love and happiness, are reassured that the world is a pretty good place, after all.

Under a unit arrangement, eight to ten boys and girls of varying ages live together and eat together. Brothers and sisters are always kept together. The same volunteer mothers and staff members look after the same children. And, as nearly as possible, the same daddies play with them on each visit.

This says Sister Francella, is to give the children a feeling of family security, something which many before they came to the nursery. The arrangement also inspires the older children to help the little ones.

Children of all races, colors, and creeds come to the nursery, a member of the United Fund and the Oregon Chest. Many babies are those of unwed mothers, left for adoption. Some older children from broken homes are committed by the courts, others are placed in the because of family sickness or financial difficulties.

They may stay until they are 5 years old, but few do. If not eligible for adoption they go to foster homes or are ultimately reunited with one or both parents.

Like the children, the part-time Dads are drawn from many nationalities and religions, and Mrs. Newton hopes for an even wider response.

---

Add a little finely grated onion to a quarter cup of mayonnaise or mayonnaise-type salad dressing, then beat a leftover egg white stiff and fold into the mayonnaise. Spread the topping over four servings of broiled fish and return to the broiler for a minute or two just long enough to puff and brown the mayonnaise mixture.

---

Pep up mayonnaise for a salad by adding onion juice, lemon juice, crushed garlic and chili powder.

## Colorful Cross-Stitch

101

Towels embroidered with these gingham cross-stitch designs make ideal gifts for bride or bazaar. No. 101 has hot-iron transfer for 7 motifs.

Send 25 cents in coins for this pattern to MARTHA MADISON, care of Snyder News, Box 438, Midtown Station, New York 18, N.

## Sewing Class Held By Fluvanna Club

The Fluvanna Senior 4-H Club met Tuesday in the home of Jacqueline Martin for an all-day sewing class. Five girls and Miss Ruby Butts attended the meeting.

Those attending were Jacqueline Martin, Ann Miller, Betty Pylant, Nelda Evans and Darlene Lemons. The girls worked on their dresses which they are making for a project.

The next meeting will be in the home of Nelda Evans, Tuesday June 12 at 9 a.m. Another sewing class is slated at that time.

---

Vary cooked rice by adding grated raw carrot, finely diced green celery or shredded spinach. After draining the hot rice, just mix in the vegetables along with a good dollop of butter or margarine.

# Women's Club Working On Rodeo Queen Contest Here

By DOLORES STEWART

Twelve women's clubs in Snyder are working on the third annual rodeo queen contest, proceeds from which will go toward furnishings and decor for the practically completed women's club building on the Big Spring Highway.

Mrs. Holman Odom, chairman of the 1956 project, announced the candidates from 12 of the Snyder women's clubs. The clubs have teamed together so that two clubs share the same contestants.

Clubs and their contestants are: Cosmorama Study Club and American Association of University Women — queen contestant, Linda Milam; attendant, Anne Dyer; queen of tomorrow, Annabel Brooks.

Alpha Study Club and Snyder Garden Club—queen contestant, Toni Best; attendant, Dorothy Dugas; queen of tomorrow, Barbara Ann Gracey.

Acacia and Suburban Study Clubs — queen contestant, Wanda Sue Crook; attendant, Beth McClatchy; queen of tomorrow, Martha Etgen.

Art Guild and Twentieth Century Study Clubs—queen contestant, Deborah Smith; attendant, George Ann Beaty; queen of tomorrow, Connie Cogdell.

Atheneum and Altrurian Study Clubs—queen contestant, Louise Cate; attendant, Linda Miller, queen of tomorrow, Nan Martin.

Business and Professional Women and Women's Culture Clubs—queen contestant, Jo Ann Miller; attendant, Judy Griffin; queen of tomorrow, Adrain Logan.

According to Mrs. Wade Winston, the red brick building of a contemporary style is nearing completion. The architect was Ralph Spencer of Lubbock. Plans are rapidly going forward under the guidance of Frank Drew, decorator from San Antonio. Mrs. Winston, chairman of the decorating committee of the women's clubs estimated, today that more than $150,000 has been spent by D. M. Cogdell, donor, who three years ago gave the land and funds for the building to the women's clubs. He said he expects to spend $200,000 altogether before the project is completed.

The two previous contests here raised approximately $24,000 toward the decoration of the interior of the club house. "A great deal is still to be done and the proper decoration of the club depends on the success of this year's contest," Mrs. Winston said. "A general example I might give," she said, "is that painting, landscaping of grounds, etc. are to be done by club members. There are 200 outlets in the building and the women's clubs expect to furnish the light fixtures for them."

An opening coffee has been planed for June 16 at the Country Club. This is to begin the month long project which will end with the Snyder rodeo.

Under the directorship planning committee, Mrs. Macon Raine, Mrs. Charles Miller, Mrs. Fred Bullard and Mrs. B. J. Weaver, a float will be prepared for the queen and her attendants in the rodeo parade. The cornation will be July 15 at the rodeo grounds.

Affairs already slated for various candidates are: a chuckwagon supper, white elephant sale, housetour, several coffees, a bridge benefit, teen-age party and a bake sale. A rule has been made that each participating club may give only one money raising project for their candidate, to cut down on the number of affairs given.

A calendar will be prepared and published at a later date, so that all interested can keep track of the coming events.

Mrs. Odom said, "Ever club woman in this area will benefit in Snyder having an adequate club house."

---

Here's how to make hot mustard to accompany Chinese egg rolls. (The egg rolls come frozen.) Mix a half cup of dry mustard with three tablespoons of water until smooth. Any of the mustard left over may be put in a small tightly covered jar and refrigerated.

---

Experiment to find out how much batter your waffle iron will hold; keep track of the amount and use that measurement whenever you bake waffles.


**SERVICE YOUR COOLER NOW!**

All Necessary Parts In Stock For Speedy Repair

Also, New Coolers, Pumps And Motors

ELECTRIC MOTOR REPAIR

**CANYON ELECTRIC CO.**

1919 26th Ph. 3-6518



**"8 BIG REVIVAL DAYS"**

Hear! Evangelist
FREDDIE GAGE

. . . of Houston, Texas, converted from a life of vice to a Crusader for Christ. Has conducted 110 Revival campaigns in Southern Baptist churches throughtout the nation.

Singer
JIMMY SNELEN

. . . of Dallas, Texas, leading singing. Recording artist with "World Record." Soloist and Trumpeter.

"One of the Nation's Most Successful Teams"

JUNE 10 - 17

First Baptist Church

1701 27th
G. M. COLE, Pastor

10:00 A.M. . . SERVICES . . 7:45 P.M.

JIMMY SNELEN

FREDDIE GAGE



# FATHER'S DAY SPECIALS!

## Its Trade-In Week At Barrow's —

Large Selection Of—

**STRATA-LOUNGE RECLINING CHAIRS $89 to $139**

The Largest Selection Of—

LIVING ROOM SUITES IN WEST TEXAS!

AND THE BIGGEST TRADE-INS

Best Selection Of—

BEDROOM AND DINING ROOM SUITES!

Outstanding Trade-In Allowances!

**BEDROOM SUITE!**

Bookcase Bed & Double Dresser
In Bleached Ash Wood.
Regular $129.50 Now ..... $69.50

Now On Display—

OVER 30 ROLLS OF CARPET

At Competitive Prices Anywhere!

—GUARANTEED INSTALLATION—

**RUBBER MATTRESS & BOX SPRINGS** Regular $129.50 Now Only $75

# BARROW FURNITURE CO.

2112—25th Phone 3-4951

# Why Shows Are Dropped

By BOB THOMAS

LAS VEGAS, Nev. (AP) — Why does a TV show go off the air?

The most obvious reason is because it isn't popular. But some shows stay on with meager ratings while others with creditable figures are dropped.

Take "It's Always Jan." While it was no world beater, the Saturday night show managed to amass highly respectable ratings and an enthusiastic following. Yet it is one of this season's casualties. Why?

I put the question to the star of the show, Janis Paige, who is doing fine business with her act at the Hotel New Frontier.

"It was a combination of things; there was no single reason," she replied. "We had been getting good ratings, but the sponsors were undecided about renewing. They kept asking for extensions of the option."

Finally, Janis and her producer, Artie Stander, who also is her husband, decided not to extend the time.

"If they really wanted the show, that was something else," she remarked. "But since they were undecided, we weren't so sure we wanted to continue it ourselves.

"For one thing, we wanted to do other things. Artie wanted to do some serious writing. I had a couple of picture deals cooking as well as another stage play. And I wanted to get out and play night clubs, which I enjoy. When you're doing a TV show, you're never aware of the audience; I like to hear them out there.

"There's another thing, too. I am very happily married. You don't have much time for married life if you have to work 18 hours a day seven days a week, as you do on a TV film show."

## Canada Adds Trawler

OTTAWA, June 9 (AP)—Canada is adding a new 167-foot trawler to its fishery research fleet in the northwest Atlantic. It will carry f e scientists who will work in special laboratories to study population densities of various species of fish.

**SHARING STAR** billing with Dean Jagger in the Universal-International Technicolor western, "Red Sundown," are Rory Calhoun and Martha Hyer. Calhoun's wife, Lita Baron, plays a supporting role.

# More Writers Being Drawn By Hollywood

By BOB THOMAS

HOLLYWOOD (AP)—Hollywood is wooing writers as never before.

This becomes more evident each day as the emphasis continues to shift to the story, both in movies and TV. Producers in both mediums are proclaiming their dire need for good story material. Some are even taking definite steps to promote it.

Columbia Pictures has notified book publishers that the studio will help finance unfinished books that present good film possibilities and will assist in publicing the books when they are published.

"We need properties," Columbia boss Harry Cohn declared. Other producers heartily agree, and some are offering fellowships and prizes to encourage new writers.

One of the pioneers in this matter is Samuel Goldwyn, who has been a booster of story values throughout his long career. During the '20s, he imported a group of big-name authors from New York and London. The experiment was not a rousing success, but it did improve the literary tone of the Hollywood product.

Last week Goldwyn presented his annual $1,000 prize for the best creative writing by a UCLA student to a pretty young Chinese girl from Formosa, Lee Hwa Yu. The producer, whose own English is not polished but who still possesses a convincing earnestness, gave some of his thoughts about writing.

"Writing is a work of love," he remarked. "You have to sweat if you expect to create something convincing . . .

"Without good writing, a picture cannot succeed. I have failed many times for that reason. I can produce a picture beautifully, but if I do not have a good story, it means nothing."

**JANET LEIGH** has been filming her first-away-from-America picture while at Kenya, Africa, to make "Safari," Columbia's Cinemascope production in which she stars with Victor Mature.

# Agents, Not Producers Discover Movie Stars

By BOB THOMAS

HOLLYWOOD (AP)—Want to know who discovers movie stars these days? Despite what you may have read about eagle-eyed producers, agents are the ones who do the discovering.

It's unglamorous but true. Most of the young hopfuls who are signed by the studios in Hollywood are not found in drive-in restaurants or soda fountains. They are brought to the studio by alert agents, interviewed, tested and signed.

Take Felicia Farr. The legend promoted about this taffy-haired beauty was that she was tabbed for stardom by her studio while slaving in a local eatery.

"Not so," says Felicia. "A friend of mine was hostess at Du-Par's Restaurant in the Farmers Market. She got sick and asked me if I would take over her job for a week so she wouldn't lose it. I wasn't working at the time, so I agreed to do it.

"It wasn't the studio that discovered me; it was an agent, Herbert Gold. He asked me if I would be interested in a film career. I thought it was the same old line, so I didn't take much notice."

The agent persisted. Felicia was not exactly a tyro, having done a lot of TV commercials in New York. "I was the Betty Furness type, always opening and closing refrigerator doors," she explained.

Gold wanted to show her around at the studios, but held off until she began a play at a little theater here. She played the Kim Novak role in "Picnic," and Columbia Pictures was mightily impressed. Sh was signed.

Jean Hersholt is gone, but he won't be forgotten by Hollywood. No one in the town did more to help his fellow man. Yet he wasn't the sanctimonious kind of do-gooder. He took part in civic and philanthropic work out of a full heart, thankful for the advantages that living in America had given him.

## Swiss Milk Pipeline

ST. MARTIN, Switzerland, June 9 (AP)—Milk will flow down the Swiss Alps in pipelines this summer. For years dairymen faced the problem of getting milk from mountain pastures to dairies and cheesemakers during the months when the herds graze in the mountains. Now they are planning to string four miles of plastic-like line to do the trick.

If present trends continue, California will have more people than New York state in 1967, Metropolitan Life Insurance Co. statistics indicate.

# KSNY RADIO LOG

## 1450 kc

## MUTUAL BROADCASTING SYSTEM

### SUNDAY MORNING

7:00 Sign on
7:00 Musical Clock
7:15 Morning Side Baptist Church
7:30 News
7:35 Musical Clork
8:00 According To The Record
8:05 Home Edition Of The News
8:15 Coffee Time
8:30 Calvary Baptist
8:45 North Side Assembly of God
9:00 Rotan Assembly of God Church
9:15 Colored Church of God in Christ
9:30 Music
9:45 Sunday School of the Air
10:00 Frank & Earnest (MBS)
10:15 First Church of Christ, Scientists (MBS)
10:30 Music
11:00 Church Service

### SUNDAY AFTERNOON

12:00 Less Paul-Mary Ford
12:05 Recorded Music
12:30 Musical Movie Card
12:40 Interlude
12:45 Assembly Of God Church
1:00 Freedom Story
1:15 Bill Cunningham (MBS)
1:30 Game Of The Day
4:00 Chevron Time
4:30 Sunday Hits
5:00 Walter Winchell
5:15 Front Page Headlines
5:25 Interlude
5:30 On The Line (MBS)
5:45 Les Paul & Mary Ford
5:50 Sportstime

### SUNDAY EVENING

6:00 Music
6:30 Lutheran Hour (MBS)
7:00 Hawaii Calls
7:30 Music
8:00 North Side Baptist Church
9:00 Serenade In Blue
9:15 Music
9:45 News
10:00 Hour of Decision, Billy Graham (MBS)
10:30 Night Watch
10:55 News and Weather
11:00 Sign Off

### MONDAY MORNING

6:00 Sign on
6:00 Musical Clock
6:55 News
7:00 Musical Clock
7:10 McDonald Magic
7:15 Musical Clock
7:30 News
7:45 Les Paul and Mary Ford
7:50 Time, Tunes & Temp
8:00 According To The Record
8:05 Home Edition Of The News
8:15 Musical Banquet
8:25 Coffee Time
8:35 Today's Star
8:40 Designs For Listening
9:00 Cecil Brown And News (MBS)
9:15 Morning Devotion
9:30 News (NBS)
9:35 Morning Melodies
10:00 News
10:05 Story Time
10:30 Queen For A Day (MBS)
11:00 News
11:05 Here's Hollywood
11:50 Green Stamp Jack Pot

### MONDAY AFTERNOON

12:00 Cedric Foster And News (MBS)
12:15 Luncheon Melodies
12:30 Warm-Up—(NBS)
1:00 Game Of The Day
3:25 News (NBS)
3:30 Frontier Bonanza
3:45 Texas News
3:50 Red Ball Express
4:00 Melody Quiz
4:05 Red Ball Express
4:30 News
4:35 Red Ball Expreess
4:45 Lieb's Quiz
5:00 Bob and Mary
5:40 Les Paul and Mary Ford
5:50 Sports Time
5:55 News

M & M Radio & Electric

Ph. 3-4809 or 3-3793 1910 — 27th.

If it pertains to - Television - Radio - Home Appliances, or Electrical — Call us.

Authorized Hoffman & Packard Bell Television Dealer
Air Conditioner Repairs TV Tower Repairs

# TELEVISION LOG

## SUNDAY PROGRAMS

### KMID-TV Channel 2 Midland

**Sunday**

11:00—American Forum
11:30—The Christophers
12:00—Oral Roberts
12:30—Million Dollar Movie
2:00—Wide Wide World
3:30—This Is The Life
4:00—Meet The Press
4:30—Roy Rogers
5:00—Liberace
5:30—Frontier
6:00—Comedy Hour
7:00—Big Play Back
7:15—News & Weather
7:30—Highway Patrol
8:00—Man Called X
8:30—Famous Playhouse
9:00—Loretta Young Show
9:30—Badge 714
10:00—News & Sports
10:15—INS News
10:25—Weather
10:30—Late Show
11:30—Sign Off

**Monday**

7:00—Today
7:25—Weather
7:30—Today
7:55—News
8:00—Ding Dong School
8:30—Ernie Kovacs
9:00—Home
10:00—News
10:10—Mornin' Mam
10:30—Test Patern
1:00—NBC Matinee
2:00—Something For The Girls
2:30—Queen For A Day
3:00—I Married Joan
3:30—Gun Playhouse
4:00—Two Gun Playhouuse
5:00—House Party
5:30—Industry On Parade
5:45—News
6:00—Sports
6:15—News
6:25—Weather
6:30—Disneyland
7:30—Science Fiction Theat
8:00—This Is Your Life
8:30—Texas In Review
9:00—Ceasars Hour
10:00—News Final
10:10—Weatier
10:15—Sports Desk
10:30—Late Show
12:00—Sign Off

### KBST-TV Chanel 4 Big Spring

**SUNDAY**

2:55 Previews
3:00—Face The Nation
3:30—Biff Baker
4:00—Telephone Time
4:30—Church Of Christ
5:00—This Is The Life
5:30—Adventure
6:00 Industry On Parade
6:15 News, Wthr
6:30—Private Secretary
7:00—G. E. Theater
7:30—My Little Margie
8:00—Your TV Theatre
8:30 Texas Rangers
9:00—Ed Sullivan
10:00 News, Wthr Spts.
10:20 Hollywood Star Theatre

**MONDAY**

4:30 Afternonn Devotional
4:35 Previews
4:45 Longhorn Theater
5:45 Candy's Party Time
6:00 Bruce Frazier
6:15 News, Spts.
6:30 Robin Hood
7:00 My Hero
7:30 Life With Fater
8:00—Studio One
9:00—Texas In Review
9:30—Talent Scouts
10:00 News Spts Wthr.
10:20 Star Theater

### KRBC-TV Channel 9 – Abilene

(Schedule subject to change without notice)

**Sunday**

12:30—This Is The Life
1:00—Gospelaires
1:30—oo Parade
2:00—Wide Wide World
3:30—Howdy Doody
4:00—Meet The Press
4:30—Roy Rogers
5:00—Steve Donovan
5:30—Abbott & Costello
6:00—Comedy Hour
7:00—My Hero
7:30—Col. March
8:00—Loretta Young
8:30—Homer Bell
9:00—TV Theatre
9:30—My Little Margie
10.00 Confidential File
10:30—Late Report
10:45 Masterpiece Theatre

**Monday**

7:00—Today
8:00—Ding Dong School
8:30—Ernie Kovac
9:00—Home
10:00—Tenn. Ernie
10:30—Feather Your Nest
11:00—Waterfront
11:30—Mid-Day Theatre
1:00—Matinee Theatre
2:00—Daily Devotions
2:15—Modern Romances
2:30—Queen for a Day
3:00—Pinky Lee
3:30—Howdy Doody
4:00—Kalvin Keewee
4:30—Roy Rogers
5:30—Inside TV
5:45—News Caravan
6:00 Evening Report
6:15—Spts Wthr.
6:30— Rascals
7:00 Hudson
7:30— Montgomery
8:30—Texas In Review
9:00—Fox Four Seven
9:30 TV Theatre
10:00 City Detective
10:30 Late Report
10:45 Masterpiece Theatre

### KCBD-TV Channel 11 – Lubbock

**Sunday**

1:15 Norman Vincent Peale
1:30—The Way
2:00—Wide Wide World
3:30—This Is The Answ
4:00—Capt. Gallant
4:30—Roy Rogers
5:00—It's a Great Life
5:30—Frontier
6:00—Comedy Hour
7:00—My Little Margie
7:30—Crossroads
8:00—Loretta Young
8:30—Man Called X
9:00—Highway Patrol
9:30—District Attorney
10:00—Cavalcade Theatre
10:30—New Wthr Spts
11:00 Star Showcase

**Monday**

6:55—Program Preview
7:00—Today
8:00—Ding Dong School
8:30—Ernie Kovac
9:00—Home
10:00—It Could Be You
10:30—Feather Your Nes
11:00—Cook Book
11:30—Personality School
12:00—Serenaders
12:30—Ernie Ford
1:00—NBC Matinee
2:15—Modern Romances
2:30—Queen for Day
3:00—L Married Joan
3:30—Lucy Erwin
4:00—Modern Adventure
5:00 Superman
5:30—Gordon MacRae
5:45—Hospitality Time
6:00—From Hollywood
6:30—News, Wthr. Spts.
6:45—Here's Howell
7:00—Gildersleeve
7:30—Robt. Montgomery
8:30—Texas in Review
9:00—Caesar's Hour
10:00—Serenaders
10:30—News Spts Wthr.
10:50—Movietime

### KPAR-TV Channel 12 – Sweetwater

**SUNDAY**

2:00—The Christophers
2:30—Adventure
3:00—Face The Nation
3:30—News
4:00 Telephone Time
4:30—You Are There
5:00—This Is The Life
5:30—The Whistler
6:00—Lassie
6:30—Jack Benny
7:00—G. E. Theatre
7:30—Liberace
8:00—Passport to Danger
8:30—Life With Father
9:00—Ed Sullivan
10:00—Willy
10:30—News
10:45 Movietime
12:00 Sign Off

**MONDAY**

:00—Capt. Kangaroo
7:25—Cartoons
7:30—Capt. Kangaroo
7:35—Sing Song
8:00—Garry Moore
8:30—Morning Movie
10:00—Valiant Lady
10:15—Love of Life
10:30—A to Z
11:00—News
11:30—Kings Crossroads
12:00—Johnny Carson
12:30—Luncheon Theatre
1:45—TV Sermonette
2:00—Brighter Day
2:15—Secret Storm
2:30—Edge of Night
3:00—Movie Matinee
4:30—Western Theatre
5:30 Community Crossroa
6:15 Doug Edwards
6:30 Robin Hood
7:00—I Love Lucy
7:30—December Bride
8:00—Grand Ole Opry
8:30—Racket Squad
9:00 Ray Milland
10:00—Curtain Call
10:30 News, Spt Wthr
10:45 Movie Time
11:45—Sign Off

### KDUB-TV Channel 13 – Lubbock

**Sunday**

10:30—Church Services
12:00 Music Box
12:15 Man to Man
12:30 The Christophers
1:00—Reporters Roundup
1:30—The Big Picture
2:00—So. Plains Forum
2:30—Adventure
3:00—Twin Lake Preview
3:30—Plains Talk
4:00—John Nesbit
4:30—You Are There
5:00—Thi is The Life
5:30—Plainsman Parade
6:00—Lassie
6:30—Jack Benny
7:00—G. E. Theatre
7:30—Alfred Hitchcock
8:00—$64,000 Challenge
8:30—Annie Oakley
9:00—Ed Sullivan
10:00—Confidential File
10:30—Final Edition
10:45 Movie
11:45—Sign Off

**Monday**

6:45—Sign On
6:50—Advance Weather
6:55—News
7:00—Capt. Kangaroo
7:25—Cartoons
7:30—Capt. Kangaroo
7:55—Sing Song
8:00—Garry Moore
8:30—Godfrey Time
9:00—Notes Of Harmony
9:15—Godfrey Time
9:30—Strike It Rich
1:00—Valiant Lady
1:15—Love of Life
1:30—Search for tomorrow
10:45—TV Sermonette
11:00—News
11:30—As the world turns
12:00—Johnny Cagrson
12:30—Noon News
12:45—Houseparty
1:30—Club Day
1:00—Big Payoff
2:00—Brighter Day
2:15—Secret Storm
2:30—Edge of Night
3:00—Recipe Round-up
3:30—Movie Matinee
4:30—Western Movie
5:30 Community Crossroa
6:00—News, Spts, Wthr
6:15—Doug Edwards
6:30—Robin Hood
7:00—I Love Lucy
7:30—December Bride
8:00—Studio One
9:00—Burns and Allen
9:30 Doug Fairbanks
10:00—4-Star Playhouse
10:30—News Spts, Wthr
11:00—Brute Man
12:00—Sign off

Canyon Drive-In Dial 3-7212 Big Spring Highway

2 First Runs In Snyder

TONIGHT - MONDAY & TUESDAY

Feature No. 1

THE TRUE STORY OF THE "CANOE COMMANDOS"!
COLUMBIA PICTURES presents A WARWICK Production
Jose FERRER Trevor HOWARD
COCKLESHELL HEROES
Those Top-Secret Guys!
CinemaScope Color by TECHNICOLOR
From the astounding Reader's Digest saga!

Feature No. 2

COLUMBIA PICTURES presents
INSIDE DETROIT
starring Dennis O'KEEFE · Pat O'BRIEN
First Blondes ...Then Bombs!

Plus Color Cartoon

THE MOST FABULOUS ADVENTURE OF ALL TIME!

THERE IS ONLY ONE CINERAMA AND ONLY CINERAMA PUTS YOU IN THE PICTURE!

Choice Seats Available for All Performances

MELBA THEATRE
1913 Elm St., Dallas

the LOWELL THOMAS CINERAMA production
SEVEN WONDERS OF THE WORLD
COLOR BY TECHNICOLOR

RESERVED SEATS ONLY — Mail Orders Filled Promptly. Mats. Wed., Thur., Fri. 2 P.M. (Except Holidays) $1.75 & $1.25. Evenings 8:30 P.M. and Mats. Sat., Sun. & Holidays 2 & 5 P.M.—$2.40 & $1.50. Prices Include All Taxes. BOX OFFICE OPEN DAILY 10 A.M. TO 9 P.M. In Fort Worth, Central Ticket Off., Hotel Texas, ED 5-9000.

PHONE RI-9101 FOR TICKETS

We Honor All Major Oil Company Credit Cards, Air Travel and Trip-Charge Cards.

CANNOT AND WILL NOT BE SHOWN IN ANY LOCAL OR NEIGHBORHOOD THEATRE

TRAIL DRIVE-IN Tonite And Monday

Feature No. 1

DEAN MARTIN — JERRY LEWIS
GORGEOUS GIRLS! A GLORIOUS HILARIOUS Musical Treat!
6 NEW SONG HITS!
ARTISTS AND MODELS
HAL WALLIS
VISTAVISION
SHIRLEY MacLAINE · DOROTHY MALONE · EDDIE MAYEHOFF · ZSA ZSA GABOR · ANITA EKBERG · GEORGE "FOGHORN" WINSLOW
COLOR BY TECHNICOLOR

SECOND FEATURE

"Comanche!"
starring DANA ANDREWS
Co-starring KENT SMITH
introducing LINDA CRISTAL
The Never-Before-Told Epic Of The Last Great Indian Battle... Filmed In All The Earth-Spanning Power Of CINEMASCOPE

Palace PHONE 3-3442

TODAY - MON - TUES - WED

Electrically attracted to each other...like lightning and thunder—they were powerless before it!

WILLIAM HOLDEN
picnic
KIM NOVAK
ROSALIND RUSSELL AS ROSEMARY
TECHNICOLOR A COLUMBIA PICTURE CINEMASCOPE

Also News & Popeye Cartoon

Starlite DRIVE-IN THEATRE
EAST HIGHWAY • PHONE 3-5842

TONITE AND MONDAY
On Our Giant Wide Screen

THE MOST FEARED NAME OF THE EARLY SOUTHWEST!
COMANCHE
CINEMASCOPE
starring DANA ANDREWS · LINDA CRISTAL
with KENT SMITH · JOHN LITEL · NESTOR PAIVA
COLOR by De Luxe
RELEASED THRU UNITED ARTISTS

SECOND FEATURE

The WHITE ORCHID
FILMED IN MEXICO'S LOST JUNGLES!
PHOTOGRAPHED IN EASTMAN COLOR
Released thru UNITED ARTISTS

Ritz PHONE 3-4932

TODAY AND MONDAY

RATTLING FOR A DEADLY TREASURE THAT CAN CONTROL THE WORLD!
"URANIUM BOOM"
Dennis MORGAN · Patricia MEDINA
A COLUMBIA PICTURE

SECOND FEATURE

WITH A SNAP...SHE CAN BREAK YOU!
OVER-EXPOSED
A COLUMBIA PICTURE
starring CLEO MOORE · RICHARD CRENNA

TEXAS Theatre Drive-In

TODAY - MONDAY AND TUESDAY

BURT LANCASTER
IN COLOR BY TECHNICOLOR
APACHE
Released thru United Artists
JEAN PETERS

SECOND FEATURE

"SHOOT FIRST"
With Joel McCrea - Evelyn Keyes

JOE PALOOKA

MARY WORTH

FERDINAND

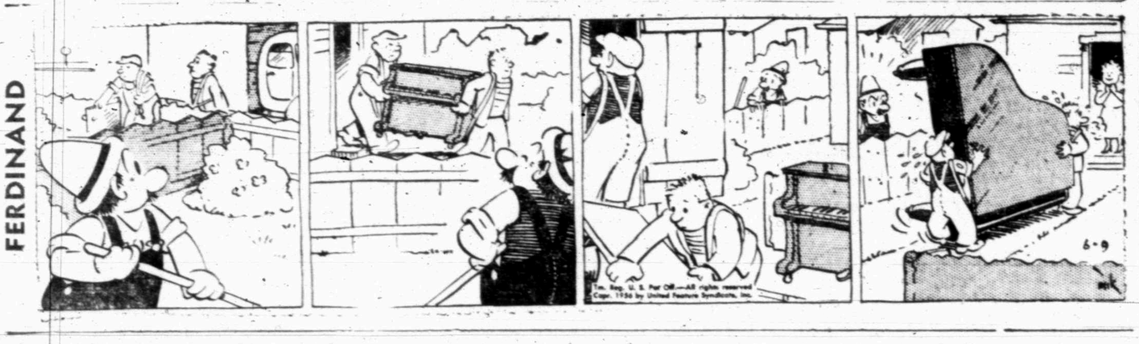

SCORCHY SMITH

OAKY DOAKS

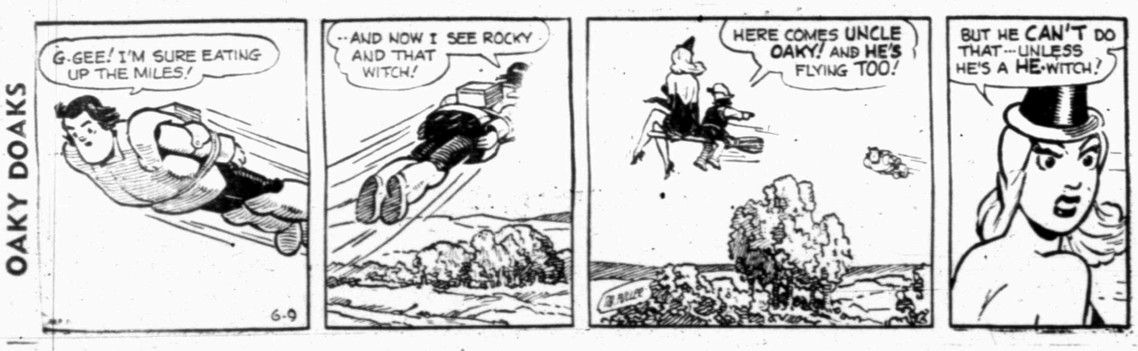


DICKIE DARE

HALF ACRE CASTLE

KERRY DRAKE

GRANDMA

REX MORGAN

LITTLE LULU

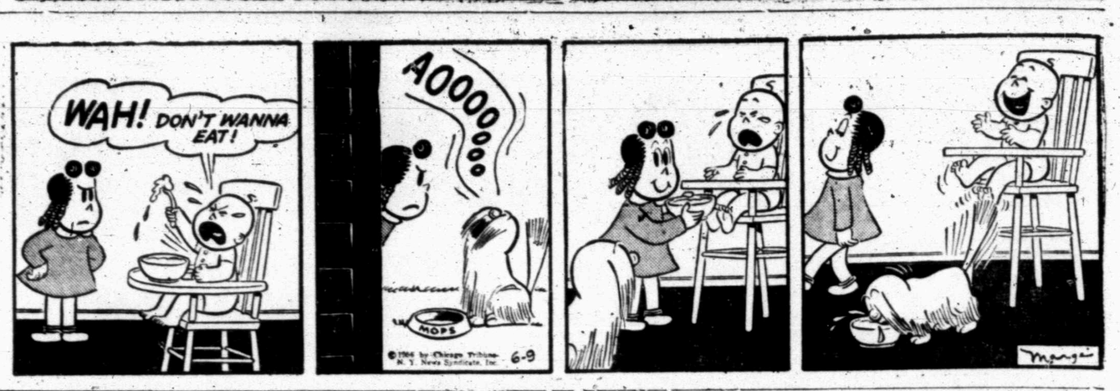


DIXIE DUGAN

THE SAINT

Miss Your Paper?

Dial 3-5486

Sundays Before 10 a.m.

Week Days Before 7 p.m.

## Crossword Puzzle

**ACROSS**
1. Besides
4. Bleak
7. Wander
12. 102
13. Before
14. In that place
15. Resuscitated
17. Roof edges
18. An idealistic Republic
19. Large bundle
20. Sand hills
21. Minister
24. Put off
26. Motor car
27. Soak up
30. Part
32. S-shaped
33. Wolfhound
35. Broaden
37. Kind of candy
39. Of the voice
43. Culture medium
44. Speak abusively
45. Type of car
47. Sea cow
48. Make amends
49. Urge on
50. Blunder
51. Largest state
52. Tiny
53. Pigpen

**DOWN**
1. Bitterly pungent
2. Female relative
3. Couch
4. Edits
5. Region
6. Marry
7. Water vapor
8. Muse of joy
9. Income
10. Exist
11. Affirmative
16. Angered
19. Drilled
21. Demon
22. Pronoun
23. Goddess of dawn
25. Not so many
27. Pouch
28. Palm leaf
29. Seemingly contradictory statement
31. Vengeance
34. African disease of horses
36. New star
38. Neck hairs
40. Quotes
41. Vigilant
42. Wary
44. Fury
45. Took a seat
46. Summer: Fr.
47. Cat's cry

| | | | | | | | | | | | | |
|---|---|---|---|---|---|---|---|---|---|---|---|---|
| S | W | A | B | | C | O | T | E | | T | O | N |
| I | O | L | A | | O | M | A | R | | O | D | E |
| P | E | A | R | | D | I | M | S | | N | O | W |
| | | | R | I | A | T | A | | D | I | R | T |
| T | A | P | E | R | S | | L | A | I | C | | |
| A | R | E | N | A | | T | E | N | D | | W | E |
| L | I | T | | | A | I | S | | | S | O | B |
| L | A | | M | A | L | L | | A | C | E | R | B |
| | | F | A | S | T | | S | T | A | T | E | S |
| S | E | A | R | | E | S | T | E | R | | | |
| P | A | R | | A | R | A | R | | P | A | N | E |
| A | R | C | | P | E | R | U | | E | M | I | T |
| N | N | E | | E | D | I | T | | T | A | L | C |

Solution of Yesterday's Puzzle

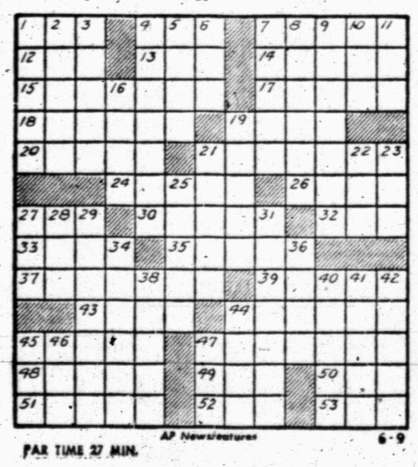

PAR TIME 27 MIN.

AP Newsfeatures 6-9

DENNIS THE MENACE

"BOY! HAS OUR HOSE GOT POWER! FROM OUR YARD CLEAR OVER TO MR. WILSON'S LAWN CHAIR!"

MODEST MAIDENS

Trademark Registered U. S. Patent Office

"Tell me, Daisy, who's this nice young fellow? I'm terrible at remembering names."

# Play Ball! With The Pony League

**Hermliegh Cardinals–**

First Row: Willerd Spykes, Leon Browning, Wallace Wall, Olen Wilcox, Joe Robins, Jimmy Niblet, Gary Calvert, Ronny Young. Second Row: Ray Issacs, manager, Douglas Foster, Mickey Winter, Larry Denson, James Vernon, Donald McHaney, Wayne Sturdivant, Larry Calvert, and Milton Winter, coach.

**The Red Sox–**

First Row: Marlin Davis, Roger McMennamy, Jesse Crawford, Ollie McKeown. Second Row: Ronnie Wylie, Billy Foree, Charlie Davis, Frank Moore, David Sanders, Garland Bishop, manager, Bill Dubose, Alex Cross, Douglas Brunson, Larry Guyger, W. L. Galloway, coach.

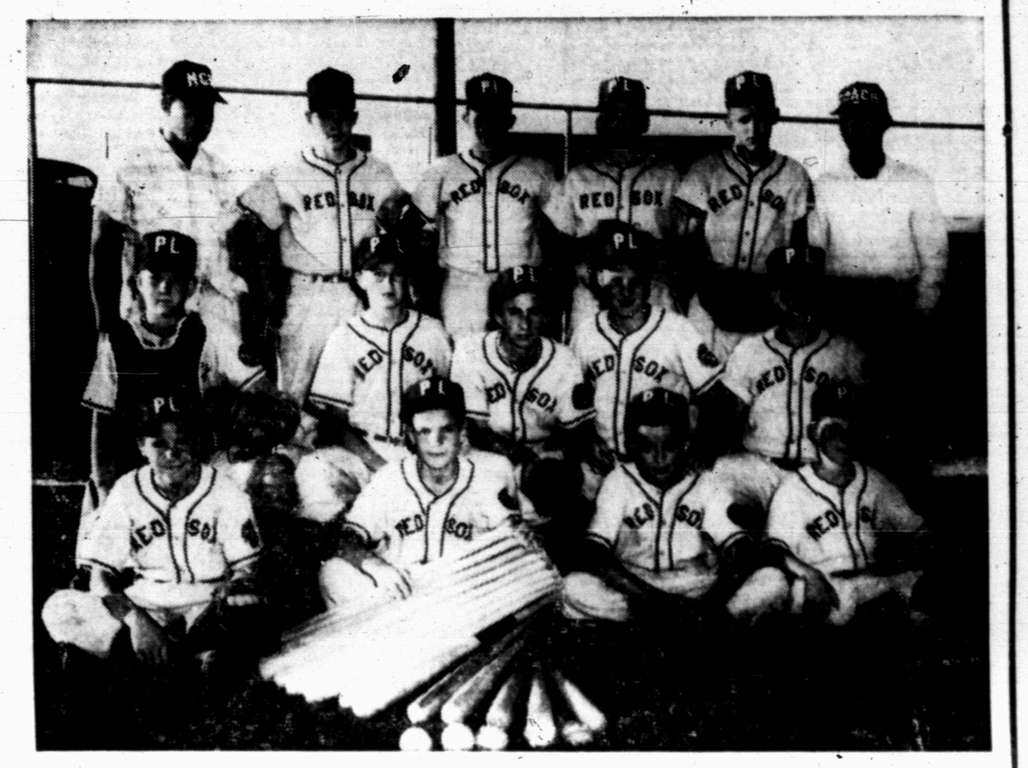

**The Dogers–**

First Row: Jerry Rainwater, Tim Williamson, Ronnie Maroney, Mokey Hale, tnd Larry Patterson. Second Row: Phillip Smartt, Skip Franklin, John Billy Koonsman, Bonnie Jones and Ronnie McGrew. Third Row: C. L. Corbell, Jr., manager, Keith Miffett, John Weaver, Phillip Johnson, and Arlen Stokes, coach.

## Introduced By The Following Firms


**Williamson & Sons Motor Co.**
Lincoln-Mercury Sales & Service
26th
Phone 3-3514

**McCormick's Super 66 Service**
–Phillips 66 Products–
East Highway

**FURR'S SUPER MARKET**
Save Frontier Stamps
26th Street

**VON ROEDER SEED FARMS**
Lamesa Highway

**FEATHER PRINTING CO.**
1911–25th
Phone 3-6331

**SNYDER RADIATOR SERVICE**
Frank D. Stephenson
"The Radiator Man"
1105 Ave. T
Phone 3-4131

**JULY WEDDING**— Mr. and Mrs. Otis Chaffin, 2331 Jonesboro, Dallas, announce the engagement and approaching marriage of their daughter, Altha Faye Russ, to Gene Breedlove, son of Mr. and Mrs. W. G. Breedlove, 2910 Avenue S. The couple will be married July 22 in the Sparkman Brand Chapel in Dallas.

## It's Time For TV

MINNEAPOLIS (AP) — When George Shabatura, 11, stopped for an innocent look at a swimming muskrat, he became bogged in soft sand mud. Within minutes there arrived a rescue squad, a fire depatment ladder company and park board rescue squads. George was pulled out with the complaint that the whole commotion made him miss his favorite TV show.

Hearty sandwiches: top-buttered bread with canned baked beans and sprinkle with grated cheddar cheese. Criss-cross partially-cooked half-slices of bacon over the cheese and bake in a hot oven or broil.

Rayon was originally called artificial silk.

# Report Made By Research Organization

AUSTIN, June 9 (AP)—A year-round public school program — with air conditioning eliminating the hot weather problem —should be given new consideration in Texas, the executive director of the Texas Research League suggested tonight.

Such a plan is being studied by the State Board of Education, Alvin A. Burger said in a speech to the Texas Construction Council.

The Research League, a private agency financed by Texas industry, does research at the request of state agencies on governmental operation.

Burger said the league's survey of the Gilmer-Aikin school program shows that the state school aid program has improved schooling of Texas children but "it also subsidizing perpetuation of a large number of school districts which are giving their children an inadequate education at a cost which is often excessive."

He said the State Board of Education and other school authorities are giving serious consideration to the league's recommendations affecting school district organization.

Burger said highway services are another area in which Texas needs to do "some careful looking ahead."

League research shows Texas motor vehicle registrations increasing more than 10,000 a year with four million registered in 1955. Burger estimated about six million cars, trucks and buses will be using Texas streets and highways by 1957.

"If we were to fail to plan carefully and cooperatively to accomodate this huge increase in motor traffic, the result in terms of lives lost and dollars wasted could be terrific," Burger cautioned.

The U. S. Geological Survey publishes about 1,600 new maps a year.

**ENGAGEMENT ANNOUNCED**— Mr. and Mrs. Edward Grossman of Albuquerque, N. M., announce the engagement and approaching marriage of their daughter, Sandy, to Bobby Knollenberg, son of Mr. and Mrs. K. J. Knollenberg, 2305 Avenue M. The wedding will be September 15 in Albuquerque, N. M.

# Girls State Slates Vote

AUSTIN, June 9 (AP)—Members of Blue Bonnet Girls State, a teen-age exercise in good government, will attend church services tomorrow morning, then consider pending legislation and plan for election of officials.

Miniature city, county and state governments were set up during the first three days of the session, an annual event for some 360 high school girls from throughout Texas.

The girls have divided into Nationalist and Federal parties and will adopt platforms for their coming elections tomorrow afternoon.

Atty. Gen. John Ben Shepperd addressed Girls State today and praised young women as being well qualified for the job of state government.

"If you've ever seen a girl wrangling with a father for a new dress you've seen a master lobbyist," he quipped. "If you've ever seen a girl on the telephone, you've seen a filibuster."

In more serious vein, Shepperd describzd Texas youth as "the backbone of our state—the growing citizens of today,' the leaders of tomorrow."

## Small Fry's Hair Trimmed Too Close

BECKLEY, W. Va. (AP) — Two blue-jeaned small fry dashed into the barbershop, one climbed into the chair, and the barber began shaping up a boyish haircut.

When the job was half finished, the smaller youngster watching broke into tears. Between sobs, he asked the barber:

"Aren't you going to leave my little sister some bangs?"


**STINSON DRUG**

North Side Of Square

**made-to-order face powder pressed or loose**

Now you can have both! Our Consultant creates your very own shade of face powder, then boxes or presses it into a beautiful compact right before your eyes. The most personalized cosmetic in your most favorite form. Powder: $1.25, $2.50, $3.50. Pressed Powder: $2.00. All plus tax.

Charles of the Ritz



Dunlap's

# June BARGAIN Bee

## Ceramic Table Lamps

Regularly Sold At 8.95 **$4.99**

You'll be delighted with this highly decorative Ceramic and Brass Lamp. Matte finish lamp to complement Modern as well as Traditional settings. Textured in feeling . . . the shade and the base . . . softly toned. "Shagalure" fabric shade. Base colors: pink; charcoal/white; brown/sand.

SAVE MORE THAN HALF ½

## NYLON HOSIERY

Sheer, lovely . . . 60 gauge Nylon Hosiery . . . these beautiful, long lasting nylons will be selling while they last for 1/3 of their regular value. This same quality in many famous brands sells for 1.65 pair.

Sells regularly for more than twice this Price ..... **49c** pair

"Terrific Sale of

## LADIES' SHOES"

New Summer Styles ..... Values to $14.95
Group 1 ..... $2.97
Group 2 ..... $3.97
Group 3 ..... $4.97
Group 4 ..... $5.97
Group 5 ..... $6.97

## MEN'S SLACKS

ONE GROUP . . .

Super Bargain . . . Huge Selection . . . You'll find Wool and dacron; Tropial eight; Fine 100% wool Tropicals; Silk and Wool Tropicals; Fine Summer Weight Flannels; All-Year Weight Worsteds . . . and others.

Dunlap's June Bargain Bee Value. Reg. $6.95 ..... **$4.77**

ONE GROUP . . . these summer slacks are tailored of fine crease-resistant rayon and acetate.

Regular $12.95 to $14.95 Values. Now Only ..... **$8.68**

## SPORT SHIRTS

Biggest bargain in our history . . . on Men's Short Sleeve Sport Shirts . . . you save 1.00 on these cool, washable shirts. You'll find favorite style in neat and bold patterns . . . light and dark coloring.

Values to $2.99 Dunlap's Bargain Bee Sale ..... **$1.99**

## China Snack Set

This glazed china snack set . . . imported china cup fits into plate. For TV, card parties, snacks . . . floral design and golden bands on pink, blue, pale green or yellow. Four cups and 4 saucers.

8-Piece Set **3.47** set

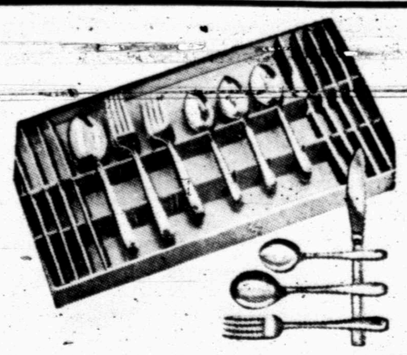

Save 50% On This

## Imported Flatware

This stainless steel flatware for modern homemakers . . . Imported Swedish style stainless steel that won't tarnish, won't dull. Five mirror polished pieces included in the place setting. Knife, fork, salad fork, tea and soup spoon. Packed in an attractive flannel bag. Save ½ at Dunlap's.

5-Piece Place Setting **1.00** Regular 1.98

Just Received . . . 50More

## Modern Tub Chair

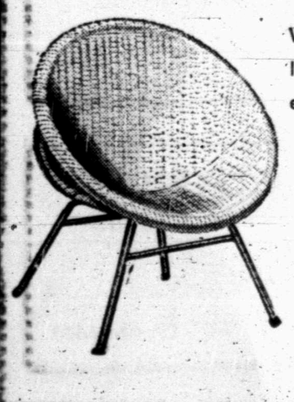

With bamboo weave and wrought iron legs. Ideal for porch, TV, or den. An excellent gift for Father.

Regular $10.95 Value— **$6.88**

## SUMMER BLOUSES

The new look . . . the cool look . . . all bare arm for comfort and coolness . . . made of Fine Sanforized broadcloth in pastel colors and dark shades. Daintly details . . . now is the time to buy a complete blouse wardrobe at a

Terrific Bargain Bee Value. Sizes 32 to 38 ..... **$1.00** each

## Ladies' Swim Suits

Six wonderful styles in swim suits for ladies . . . three in cotton and three in lastex . . . these Nationally Advertised swim suits are in styles you want and the latest fashion coloring. Sizes 32-40.

Values to $10.95 Teriffic Bargain Bee Value ..... **$5.72**

## SUMMER DRESSES

A spectacular group of new summer fashions for only 3.90. You buy a lot of good fashion here for very little money . . . you'll find the best fabrics for summer in this great group . . . styles and colors to please you.

- Junior Sizes
- Misses Sizes
- Women Sizes

..... **$3.90**

## DISCIPLINE FABRICS

These famous Bates Disciplined Cottons are made of all-combed yarn that washes easily . . . resists dirt . . . dries quickly and needs no starch. Irons smooth with a stroke. Mercerized . . . Washable . . . shrinkage does not exceed 2%.

Regular $1.49 yd. During Dunlap's Bargain Bee Sale Only ..... **77c** yd.

# Get Behind The Snyder Pony League

**Ira Yankees—**

First Row: Bob Sterling, Davis Cormier, Joe Fowler, Lyle Rosser, W. T. Cox. Second Row: Stanley Bruce, C. O. Doty, Eddy Watson, Bob Bennett, Donnell Eubanks, Joe Thompson, Jr., manager, Leroy Lindsey, Eddy Lloyd, Donnie Dobie, Francis Alexander, Bill Murphy, and Donald Huddleston. C. L. Corbell Jr., manager Arlen Stokes, coach.

**The Tigers—**

First Row: Kenneth Roberts, Harry Bradley, Butch Niedecken, Keith Roberts, Second Row: Bill Valentine, manager, Jerry Flemming, Troy Popnoe, Richard Samuelson, Orville Paty. Third Row: Norman Gladson, Terry Lee, Jerry Trice, Don Belding. Lester Gladson and Dick Hayes, coaches.

**The Phillies—**

First Row: Ronnie Martin, Joshua John, Jan Curry, Galen Prather, Joe Cates, Tommy Galyean. Second Row: George Vandiver, Joe Burns, Tim Roberts, Tommy Minton, Roland Key, Duvane Jones, Foy Dennis and Ted Masters, manager.

## Introduced By The Following Firms


For All Your Banking Needs
**S N B**
Member Federal Deposit Insurance Corporation

**66 CAFE**
Open 24 Hours—Home Of Fine Foods
East Highway

**BROOKS OIL WELL SERVICE**
'Fast, Dependable Service'
Phone 3-3663 Lamesa Highway

**JONES LOCKER PLANT**
Quality Meats—Frozen Food Lockers
2003—25th Phone 3-3111

**LINE & LINE OIL CO.**
—Chevron Products—
2200 Ave. P Phone 3-3941

**FORREST BUILDERS SUPPLY**
See Us For All Your Building Needs
2109—25th Phone 3-3301

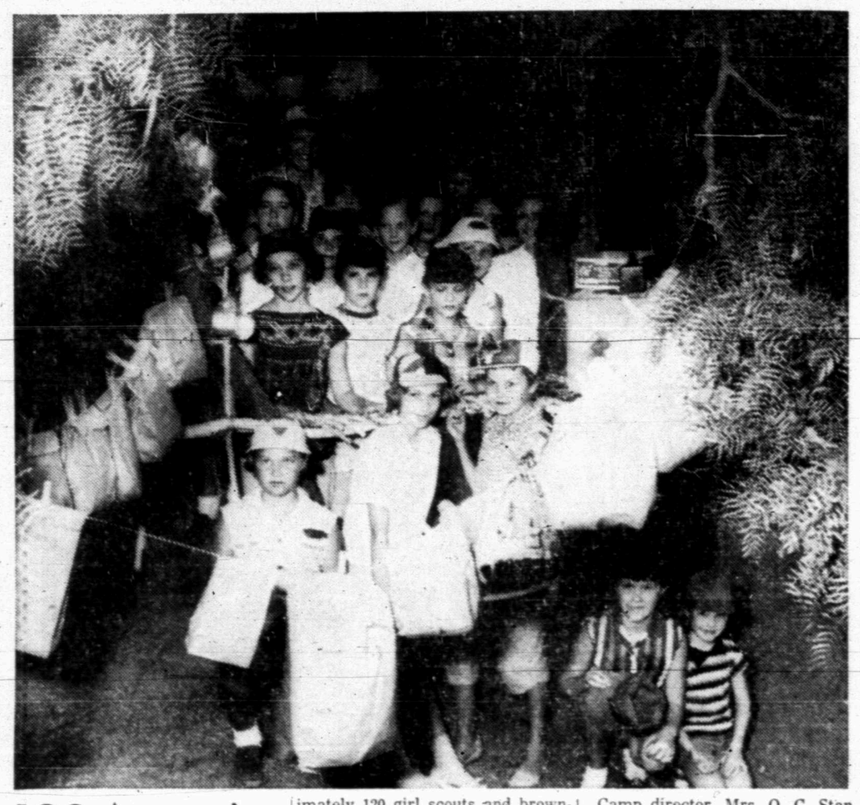

GIRL SCOUT DAY CAMP—Girl and Brownie Scouts held their annual day camp last week on the Newton ranch north of Snyder. The top picture shows all the 128 girls and leaders saluting the flag, and the picture at left shows a unit of the girls in their camp headquarters with all hand made equipment. (Lee Watson photographs.)

# 120 Attend Girls Camp

The Scurry County Girl Scout Day Camp concluded a week's activity of outdoor life when the buses returned from the Melvin Ranch at 8 p.m. Friday. Approximately 120 girl scouts and brownies attended the day camp.

Camp activities included preparing meals on an open fire, studying and identifying insects and plants, arts and crafts carved from the natural wood and hikes. The days projects were begun each day with a flag raising ceremony led by Mrs. Ned White, program director.

Camp director, Mrs. O. C. Stanley and co-director, Mrs. F. Cunningham, did a good job of keeping the camp moving. Mrs. J. E. Craven, Jr., the business manager, kept the camp well supplied with equipment, while Miss Ethel Roberts, camp nurse, took care of the ills and casualties of the camp.

## Boost For Tourists

SEOUL, June 9 (AP) —The Russians are drumming up tourist business in India. Mercury travels, an Indian tourist agency, has entered an agreement with Intourist, the Soviet travel agency, and is advertising a 47-day—or shorter—tour of Russia and Europe. Intourist will pay part of the cost. The Russians also promise that Soviet tourists will visit India.

## Japan Accident Record

TOKYO, June 9 (AP)—Automobile accidents in Japan last year killed 6,379 and injured 76,501 in 93,981 mishaps. It's a record. Police said the previous high was in 1954 when 6,374 were killed and 72,390 injured in 93,869 accidents.

Singapore stands on a 220-square-mile island.

## LEGAL NOTICE

PUBLIC NOTICE

NOTICE is herby given that the partnership between Dale Rains and Clarence Wade under the firm name of "RAINS CONSTRUCTION COMPANY" was dissolved on the 15th day of May, 1956. All debts due to the said partnership are to be paid and those due from the same discharged at those due from the same dischr aged atBox Box 1547, Snyder, Texas, where said business will be continued by the said Clarence Wade under the firm name of Rains Construction Company.

DALE RAINS
CLARENCE WADE

## LEGAL NOTICE

LEGAL NOTICE

AN ORDINANCE ENACTED BY THE BOARD OF DIRECTORS OF THE COLORADO RIVER MUNICIPAL WATER DISTRICT, UNDER THE POWERS AND PROVISIONS UNDER CHAPTER 8, TITLE NO. 28 OF THE LAWS OF THE STATE OF TEXAS; DECLARING IT TO BE UNLAWFUL TO CONSTRUCT ANY DOCK, PIER OR WHARF EXTENDING MORE THAN 100 FEET FROM ELEVATION 2258 FEET INTO LAKE J.B. THOMAS; REQUIRING RED REFLECTORS ON ALL DOCKS, PIERS AND WHARVES; REQUIRING THE SECURING OF A PERMIT FOR THE CONSTRUCTION OF DOCKS, PIERS OR WHARVES MORE THAN 25 FEET IN LENGTH; REQUIRING THE DISPLAY OF A PERMIT NUMBER UPON SUCH DOCK, PIER OR WHARF; FIXING PENALITIES FOR VIOLATION OF THIS ORDINANCE; PROVIDING FOR NOTICE TO THE PUBLIC OF THE ENACTMENT AND CONTENT OF THIS ORDINANCE; AND SETTING THE EFFECTIVE DATE THEREOF.

ARTICLE 1.

No person shall construct in or upon the shores of Lake J.B. Thomas any dock, pier, wharf or other similar fixed structure extending more than 100 feet from the elevation 2258 feet above sea level into or toward Lake J. B. Thomas; nor shall any such dock, pier, wharf or any similar fixed structure be constructed more than 100 feet from elevation 2258 feet above sea level into or toward the waters of Lake J.B. Thomas.

ARTICLE 2.

All piers, docks, wharves or other similir fixed structures erected from the shores and into the body of Lake J.B. Thomas shall be marked by placement of red reflectors, which reflectors shall be at least 3 inches in diameter, and with reflectors shall be placed at intervals of not more than 10 feet between reflectors on all sides of any such pier, dock, wharf or other similar fixed structure facing the waters of Lake J.B. Thomas.

ARTICLE 3.

No person shall construct any dock, pier, wharf or other similar fixed structure extending more than 25 feet from elevation 2258 feet above sea level into or toward the body of Lake J.B. Thomas without having first obtained from the Manager of the Colorado River Municipal Water District, or his representative, a permit for the construction of such structure. All applications for such permits shall set out the location and the length of any such proposed pier, dock, wharf or other similar fixed structures. Upon receipt of such application for a permit to construct any such dock, pier, wharf or other similar structure, and provided the application meets the requirements set forth in this ordinance, the General Manager of the Colorado River Municipal Water District shall issue to the applicant a permit number which number shall be fixed upon and prominently displayed from such dock, pier, wharf or similar fixed structure from such location and in such a manner that such structure may be readily identified by number. All docks, piers, wharves or other similar fixed structure shall be firmly and securely anchored or fixed in such a manner as to prevent loosening or removal by normally anticipated wave and weather conditions.

ARTICLE 4.

Any person violating any provision of this ordinance shall be fined in an amount which, combined with costs of court, shall not exceed $200.00 and each day during which such violation shall continue shall constitute a separate offense. In case any particular provision of this ordinance, or any portion of any article, section or paragraph hereof is judicially declared to be invalid, nevertheless, those parts of this ordinance, and its several paragraphs and sub-divisions that shall, after such declaration, remain to afford a workable plan for accomplishing a purpose or the purposes of this ordinance, shall have full force and effect.

ARTICLE 5.

The provisions of this ordinance shall be in full force and effect five days after the second publication of the notice of this ordinance as required by law.

Any evidence of the enactment hereof on this 26th day of April, 1956, witness the signing hereof on this day by Rob't. T. Piner, President, of the District, with the imprinting of the District's Seal.

COLORADO RIVER MUNICIPAL WATER DISTRICT
(s) By
Rob't T. Piner, President

Seal
Attest:
Joe Pickle
Secretary

### Rates On Snyder Daily News

**Classified Word Ads:**

| | |
|---|---|
| One day | .05 Per Word |
| Three days | .12 Per Word |
| Six days | .18 Per Word |
| Each day following | .01 Increase |

15 word minimum rate per insertion

EARNED RATES

| | |
|---|---|
| space ads | 95c per inch |
| Three days | 85c per inch |
| Six days | 80c per inch |

MONTHLY EARNED RATES

For 15 words at 26 issues per month—Total $5.70
Capitals and type larger than agate at double

WORD AD DEADLINES

Weekdays 5 p.m.
For Sundays 12 Saturday

Charged to phone owners purely as an accommodation and payment is due immediately upon publication. Some types of ads are not charged under any circumstances but must be strictly cash in advance.

RULES

the publishers reserve the right to correctly classify all advertising; to edit any copy deemed objectionable for any reason, and reserve the right to accept advertising only on a cash in advance basis. Some ads are charged to phone owners purely as an accommodation and payment is due immediately upon publication. Some types of ads are not charged under any circumstances but must be strictly cash in advance.

## Political Announcement

The News is authorized to announce the following candidates for office, election to be subject to action of the Democratic Primary.

For District Judge
STERLING WILLIAMS
JAMES ROSSER

For District Attorney
WAYLAND G. HOLT
J. RAY MARTIN
C. F. SENTELL
PAT BEENE

For County Attorney
GEORGE R. KILLAM, JR.

For Sheriff
HOMER WHISNAND
WALTER MORGAN
R. L. BOLDING
EARL ABERCROMBIE
E. W. (Red) GREEN

For County Tax Assessor & Collector
GERAL G. GREENE
PHIL BURNS
E. J. RICHARDSON, JR.

For Commissioner, Precinct No. 1
T. B. KNIGHT
J. W. COFFEE
CLARENCE WADE
W. M. (Marion) DABBS

For Commissioner, Precinct No. 3
C. L. (PAT) MOORE
J. M. KIMMEL
HOWARD H. KNIPE
WHIT FARMER
R. B. SEARS

AND WANT ADS ARE AS NEWSY AS THE FRONT PAGE! READ 'EM AND SEE!

LIVESTOCK FOR SALE
PERSONAL
HELP WANTED MALE
BUSINESS ANNOUNCEMENTS
POSITIONS WANTED
HELP WANTED FEMALE
LEGAL NOTICES
FOR RENT
MISCELLANEOUS FOR SALE
BUSINESS OPPORTUNITIES
HOUSEHOLD GOODS
FOR SALE LOTS-ACREAGE
FOR SALE AUTOMOBILES
FOR SALE HOUSES

The few cents invested in a Want Ad will turn into a profit for you! Call in your ad now, whether you want to rent property or sell household and personal items.

You'll find it also pays to read our Help Wanted Ads! They pay off in better jobs with more money and a future. See our wide listing for men and women.

Use Our Classified Ads . . . The Community's Biggest Marketplace!

The Snyder Daily News

"Your Hometown Newspaper"


# BUSINESS SERVICE

Who Sells What & Where Is He?

**BUTANE**

—Call Scurry Butane Company 3-3721 for prompt gas delivery Sales & Services, domestic & commercial appliances.

**FLOWERS**

—Fresh Flowers for all occasions. We telegraph flowers anywhere. Bell's Flower Shop Dial 3-4651.

**FURNITURE**

—Frigidaire refrigerators, washers, Sylvania Television. Also large selection of quality furniture at King & Brown.

## ANNOUNCEMENTS A

### CARD OF THANKS A-3

Card of Thanks

I take this opportunity in expressing our appreciation for the many kindnesses, the flowers and every expression of thoughtfulness shown me during my recent illness. May God bless and keep you is my prayer. (s) B. S. Pitner.

## AUTOMOBILES B

### AUTOS FOR SALE B-1

1952 OLDSMOBILE Super 88. Hydramatic, radio, heater, clean car. 2202 26th.

1953 Buick Special. All extras except dynaflow. See after 6:00 p.m. Buster Pilcher phone 3-5057.

### TRAILERS B-3

Trailers for Rent. Local or one way. Bud Miller's Service Station, 2300 25th. Phone 3-5181.

### SCOOTERS—BIKES B-9

MUSTANG MOTOR CYCLE for sale. 1 cylinder. $75.00. 2701 Ave. B, or call 3-4228.

### AUTO RADIATORS B-11

SNYDER RADIATOR SERVICE
FRANK D. STEPHENSON
"THE RADIATOR MAN"
CLEANING REPAIRING
NEW REBUILT
1105 AVE. T DIAL 3-4131

## BUSINESS OPP. C

BUSINESS MAN OR WOMAN

Full or part time to start. To operate an established sales organization this area. Average monthly earnings about $500. Potential $2000. a month in 6 months. Repeat cash business. Well established national operation. Must have $1500, deposit-returnable. Company executive will stay with you until you are well established. Send phone number and particulars to Box D-14, Snyder News.

$5,199.90 WAS PAID to John Betts in few weeks. GROW MUSHROOMS. Cellar, shed. Spare, full time, year round. We pay $3.50 lb. FREE BOOK. MUSHROOMS. Dept. 731, 2954 Admiral Way, Seattle, Wash.

JOB INFORMATION - HIGH PAY. All trades. The Islands, So. America, U.S.A. Companies pay overseas fare if hired. Write Section 41 YK National, 1020 Broad, Newardk N.J.

FOR SALE OR TRADE
LONE STAR HOTEL

Good chance for right party. Also have two trailers left. Will trade and finance.

LONE STAR HOTEL

## BUSINESS SERVICES D

### EXTERMINATORS D-5

Termites, Roaches, Silver Fish. 10 years experience, work guaranteed, reasonable rates. Call or write, B. D. Smith, Hermleigh, Texas. Phone 1183.

### MISCELLANEOUS D-26

CALL O. C. Floyd for free estimates on concrete or tile work. Dial 3-7224.

Call C. R. Agee 3-4355 or 3-5122 for painting, paperhanging, texturing. Free estimates, courteous service. All work guaranteed.

FOR RAWLEIGH PRODUCTS, Dial 3-3758 501 24th.

FOR CARPENTERS—Call Carpenter's Local Union No. 2472. Dial 3-3612.

Call O. C. Floyd for free estimates on concrete or tile work. Dial 3-7224.

### MISCELLANEOUS D-26

CARPETS can now be cleaned and moth proofed in one operation, with the Von Schrader Process. These machines were designed exclusively for cleaning carpet and upholstery. You will be amazed at the low price that you can get your carpets and furniture cleaned and the extra protection of moth proofing, combined.

For complete information
Dial 3-5017

MOVED
Teal TV
Tubes checked in your home.
612 East Highway
Call 3-9231
Night 3-6358
Night Calls A Specialty

AIR CONDITIONING
Sales & Service
Ducks built, Terms.
Henry's Air Conditioning
1008 - 25th.
Phone 3-6501

STORM CELLARS $200.00 and up. Monthly payments. Call 3-4975.

Cesspool septic tank service. Pierce Moffett, 405 33rd St. Snyder, Texas. Dial 3-7179 or 3-5684.

ANTENNA FREE: with each 21 inch set. Large discount on console sets. 24 hour service. Phone 3-4481.

## EMPLOYMENT E

### HELP WANTED, MALE E-1

HELP WANTED: If you are not too feeble or lazy I have yard work to be done. Steady work during the summer. 16 or over. Contact 1408 5th street Sunday or call 3-5293.

WANTED BOYS 16 or over for work now and continue working through coming school term. Apply in person Canyon Drive-In Theater.

HELP WANTED: General oil field welders. Apply in person at Rhodes Welding Co., located on Lamesa Highway.

Man or woman wanted to handle McNess Products full or spare time. Opportunity to make $40 a day. No experience necessary. Write McNESS COMPANY, P. O. Box 2766, DeSoto Station, Memphis, Tenn.

### HELP WANTED, FEMALE E-2

HELP WANTED: Experienced or will train. Highland Park Cleaners. Big Spring Highway.

EARN $40 WEEKLY Sewing Ready-Cut Babywear. No canvassing. Enclose stamped, addressed envelope. Babyland, Morristown, Tenn.

WANTED WOMAN for evening work at Canyon Drive-In Theater. Apply in person.

EXPERIENCED waitress wanted. Apply at the Ranch House.

EARN $40 WEEKLY COMM. sewing Babywear. No House Selling. Rush stamped addressed envelope. Babywear, Warsaw, Indiana.

### POSITION WANTED, E-6

WILL STAY with invalid elderly person day time. Mrs. R. V. Smith North end of Avenue O in Greenhill. Good reference.

## FINANCIAL G

### PERSONAL LOANS G-2

Loans on anything of value. The Sportshop, 2413 Avenue S.

See The Loan Arranger
At SNYDER FINANCE
For Personal Salary Loan
$5.00 to $50.00
2401 Ave. S Phone 3-6335

## WOMAN'S COLUMN H

### CHILD CARE H-3

WILL CARE for your children day or night. Mrs. Bama Davis, 803 29th Street. Dial 3-5605.

CARE for your children day and night. Free transportation. Mrs. J. C. Beavers, 501 25th. Dial 3-3935.

## FARMERS EXCHANGE J

### FARM EQPT. J-1

FOR SALE or trade: one TD-18 Crawler Type tractor with ten foot Baker-dozer. World consider livestock in trade or TD-14 tractor. S. D. Hays Jr. Dial 3-3505.

FOR SALE: W. C. Allis-Chalmers Tractor and equipment. 3102 Ave. A.

### MISCELLANEOUS J-6

220 Acre farm in Stephens County, good house, barn, and fences. Contact H. D. Mbreland, at Post Office.

## MERCHANDISE K

### BUILDING MATERIAL K-1

PAY CASH
and save

| | |
|---|---|
| 2x4 Precision Cut Studs | $5.75 |
| 1x12 Fur Sheating | $7.25 |
| 2x4 & 2x6 8 foot 20 foot | $7.25 |
| 15 lb Asphalt Felt (432 feet) | $2.45 |
| 8-d & 16-d Box Nails (per keg) | $10.95 |
| 4x8 ½" Sheetrock Per Hundred | $4.95 |
| 29 Gauge Strong Barr Corogated Iron | $9.45 |
| 2-0x6-8 Mahogany Slab Door | $5.55 |

VEAZEY CASH LUMBER CO.
1 mile West On Lamesa Highway
Phone 3-6612

### DOGS, PETS, ETC. K-3

COLLIES, COCKER, and Fox Terrier puppies, also young rabbits. R. W. Webb, three miles on Lubbock Highway.

REGISTERED CHIHUAHUA for service. Puppies usually. Call 3-5414 before 11:00 a.m. only.

### HOUSEHOLD GOODS K-4

FOR SALE MAYTAG wringer type washer with two tubs, for $40.00. 2811 Ave. D.

USED

1 Maytag Automatic Washer. Just like new. $180.00. 6 month warranty furnished
1 Maytag Automatic Washer $150. 6 months warranty furnished.
1 Maytag Automatic Washer $100.
1 Frigidaire Automatic Washer. $125.00
1 Westinghouse Automatic Washer. $115.00
2 Bendix Economat. Make us an offer.
1 Maytag Wringer type $45.00
1 Detroit Jewel cook stove. $25.00
1 G. E. Refrigerator $80.00
1 Servel refrigerator. Make us an offer.

PHILLIPS BROTHERS HARDWARE CO.
2612 Ave. S Phone 3-5101

11 foot gas ice box in good condition. For sale cheap. Call 3-7036.

BARGAINS: Rugs $4.95. We buy and sell used furniture. Giles Swap Shop, 2012 Ave. S. Phone 3-6552

### MUSICAL INSTRUMENTS K-5

PIANOS
Wurltzer – Baldwin
Several used pianos $65.00 up. Piano tuning $7.50. Local references Ph. 3-3760. 34 yrs. in the business.
J. C. McBRAYER
1 mi on Clairemont Rd.

### MISCELLANEOUS K-11

USED 24-inch exhaust fan, in good condition. Highland Park Cleaners. Phone 3-7261 or 3-5944.

FOR SALE: one electric air compressor. Call 3-5329.

FREE ROLL OF FILM

With your first order of 50 cents or more in Photo-finishing, plus this ad, we will mail you FREE, a roll of guaranteed camera film to fit your camera. Our regular prices are: 2-8 exposure rolls $1.00 (50 cents each). 12 exposure rolls 70 cents. Reprints 6 cents each. All delivered in new modern Picture Wallet

"Quality worth taking . . . worth keeping"

ESTACADO PHOTO SHOP
Mail Orders Only
P. O. Box 695 Lubbock, Texas

TV TOWER 73-foot complete with antenna, installed $165.00. Dial 3-4481. 210 End.


WORK CAR SPECIALS

'50 BUICK
Special 2-Door. With Just A Little Help It Will Run.
$119.34

'47 OLDSMOBILE
8 Cylinder. Hydramatic. Not New But It Will Run.
$94.50

'35 DODGE
Hot Rod Special. 8 Cyl. Oldsmobile Motor And Hydramatic Transmission. The 8th Wonder Of The Word.
$129.95

'50 STUDEBAKER
Champion. Radio, Heater, Overdrive, Good Solid Car. Runs Good.
$289.75

'50 FORD
2-Door V-8. Well Used But Still Running.
$189.75

'50 MERCURY
Radio, Heater, Solid Black Finish. Dependable Transportation.
$298.74

1615 26th Snyder Sales Co. Dial 3-6351

## MERCHANDISE K

### MISCELLANEOUS K-11

TV BARGAINS

73' Triangle towers ..... $99.95
Antennas ..... $12.95 to $34.95
Rotaters ..... $19.95 to $34.95
Twin Lead ..... 3c and 5c
620 Guy Wire ..... 1c foot
618 Guy Wire ..... 1½c foot

Dial 3-4481 · 210 32nd St.
All towers installed labor free.
24-hour repair service

## RENTALS L

### BEDROOMS L-1

RAINBOW COURTS: Sleeping rooms. Air conditioned . T. V. 3-5496

TUMBLEWEED COURTS weekly and monthly rates. Vented heat, air conditioners, telephones, tile baths, carpeted. 3-5411.

BEST HOTEL: AIR CONDITIONED, special weekly rates. Three blocks north of square on Lubbock Highway.

BAR-V MOTEL. Weekly rates, 24-hour telephone service. Highway 180 East. Dial 3-3543.

### ROOM AND BOARD L-2

WANTED: Roomers and boarders. Good substantial food for the working man. Phone 3-6300. Miller Cortel.

### FURNISHED APTS. L-3

FOR RENT three room furnished apartment, air conditioned. 2906 Ave. L.

LARGE NICELY furnished apartment. Carpeted, quiet street. 2211 28th. Phone 3-5825.

AVAILABLE 2 MONTHS: Completely furnished two bedroom Waymar apartment. Occupant leaving June 13th to attend summer school until August 15th. Phone Sunday and evenings 3-6780. 8:00 to 5:00 Monday and Tuesday 3-6305.

THE GREENHILL APARTMENTS

Two and four-room furnished apartments, modern. Rates reasonable. One and one-half miles North on Clairemont Road.

Dial 3-5896

TWO ROOM apartment: utilities, air conditioned. T.V. Phone 3-5496.

Canary Cottages

All bills paid.
Kitchenettes
$37.50 Monthly
1111 - 26th Street Dial 3-9254

FURNISHED APARTMENT

Refrigerated Air Conditioned and all bills paid. Large rooms nicely furnished. No children or pets in building.

$150.00 Month

Call 3-6121 for apointment to see this beautiful apartment.

FURNISHED APARTMENTS
1. All utilities paid.
2. Newly Redecorated
3. One block shopping center.
4. Private baths.
5. Catering to Singles & Couple

BILTMORE APT'S.
2702 Avenue E.
DIAL 3-9102

THE SKYLINE MOTEL, modern apartments. Children welcome. Reasonable rates refrigerated air. Hotel rooms, garages, maid service. Three minutes west on Lamesa Highway 180. Dial 3-6692.

### UNFURNISHED APTS. L-4

FOR RENT two bedroom unfurnished apartment. Hardwood floors, venitian blinds, plumbed for automatic washer. 3-3165. 1800 28th.

NICE MODERN three room duplex apartment. Childers apartments Ave. R and Smith, Greenhill adition. Phone 3-3320.

WAYMAR APARTMENTS for rent. Upstairs $50.00, downstairs $60.00. Phone 3-3449.

UNFURNISHED duplex apartment. Three rooms and bath. 2109½ 28th Street. Call 3-6687, 3-6904 or 3-4651.

UNFURNISHED DUPLEX: Two bedrooms, carpeted, plumbed for automatic washer, large. 505½ 33rd. Call 3-6930 or 605 19th.

### FURNISHED HOUSES L-5

GUEST HOUSE furnished, one or two adults, regrigerated air, water paid. Phone 3-5234.

TWO ROOM furnished house. Contract 22-12 27th. Phone 3-6953.

TWO ROOM furnished house, private bath, bills paid. $9.00 a week. 2205 West 21st. Dial 3-3845.

### UNFURNISHED HOUSES L-6

TWO BEDROOM unfurnished house, plumbed for automatic washer. $50.00 month. Apply at 2412 32nd.

FOR RENT: Three-room unfurnished house with bath. 2902 Avenue N. Phone 3-6656.

## REAL ESTATE M

### BUSINESS PROPERTY M-1

FOR SALE
TWO STORY BRICK HOTEL

19 furnished rooms upstairs, three apartments downstairs. 17 bath rooms. Located on Central Avenue in Hamlin, Tex., White Buffa Hotel. D. M. White Owner, 1241 N. 19th. St., Abilene, Texas. Dial 20102.

House full of furniture sold or $1,259.83. Will take $45.00 down and $47.00 a month. Two nice 4-piece bedroom suites $79.50 each. 5 - piece chrome dinette $39.50.

Cash - Terms - Lay-away
See
TOWN & COUNTRY
used furniture before you buy!

## REAL ESTATE M

### HOUSES FOR SALE M2

A CHANGE OF PACE

You have heard about Personality Homes, Beautiful Homes, Gorgeous Homes, etc. . . How would you like a change of pace and the facts about this two bedroom home in good location? All right—its just a GOOD home. Priced to sell for $8,250.00. We will take $1200.00 down . . balance at $65.00 per month.

"Don't wait—we sell 'em!"

H & H Development Co.
503 East Highway
Dial 3-4451

WELL ARRANGED

Two-bedroom home, carpeted throughout. Fenced backyard. Equity $1300.00 and monthly payments $50.00.

HIGHLAND PARK

Two bedrooms and den, with wall to wall carpeting. Fenced yard. GI Loan established, $590.00 down payment plus closing costs.

OTHER

Three-bedroom and two bedroom homes listed. SEE US BEFORE YOU BUY.

TO BUILD OR BUY
SEE
PINNELL REALTY CO.
FHA GI CONVENTIONAL LOANS
1712 - 25th
3-3524 3-4788

The Man With The Plan!

Isn't necessarily better posted on building or values! Sometimes it pays to use horse sense! We have a beautiful new brick home, on 150 by 150 ft.; three bedrooms, dining room, 1½ baths . . You may like country living . . . with city comforts.

"Don't Wait—We Sell 'em!"
H&H DEVELOPMENT CO.
503 E. Highway
Dial 3-4451

FOR SALE: Small one room house, unfurnished. Phone 3-4842.

A BEAUTIFUL HOME

New three bedroom, one and one-half bath, brick veneer, double garage. 150x150 lot. Deep water well. Adjoining city limits. 1650 square feet living area. $16,500.00. Shown by appointment only.

GEO. J. & LYDIA WEBB
Manhattan Hotel
3-5171 3-6508

TWO ROOM house for sale to be moved. 2208 Ave. T.

Two Bedroom House on half acre of land. 207½ ft. Highway frontage. Modern. Completely furnished. New well. $4500.00. $250.00 down. Balance like rent. Phone 3-4994.

MOVE RIGHT IN!

New two bedroom home, cute as a button . . $200.00 down . . closing costs easy . . ITS FOR A VETERAN ONLY!

"Don't Wait—We Sell 'em!"
H & H Development Co.
503 East Highway
Dial 3-4451

Your own newspaper—The Snyder Daily News. For carrier delivery call 3-5486

● WANTED ●
Odd jobs for young boys. Yard work, gardening and etc.
Call
Bill Ballard 3-3703

RENT A BENDIX
WASHER
For Only ..... $1.50
PER WEEK
Requires No Plumbing
No Permanent Installation
Call 3-3402
ROE HOME & AUTO SUPPLY
2207 Avenue S

## REAL ESTATE M

### HOUSES FOR SALE M-2

WHAT A HOUSE and WHAT A BUY!

Fe bedrooms, den, two baths, attached three car garage, also room and bath attached behind garage. Lot 120 x 120. Located in one of choice parts ow Snyder. Sprinkler system in front yard, centrally heated and air conditioned. Owner leaving town and priced to sell. Will carry large loan. SEE before it is too late. z

George J. & Lydia Webb
Manhattan Hotel
Phone
3-5171 3-6508

FOR SALE: Equity in two bedroom G. I. home with fenced back yard. 216 34th. Dial 3-4840.

213 36th Place

Move in this lovely 3 Bedroom Home within the next 2 to 3 weeks. If you pick this one now you can color scheme the interior to your own satisfaction. Only $10,300.00 with $250.00 down payment plus closing costs.

2307 41st Street

Do you need a 3 bedroom home to MOVE INTO RIGHT NOW? This one is available and it is truly a lovely moderate priced home with Central Air Conditioning for these hot summer days. Sales price $11,000.00 with $250 down payment plus closing costs.

214 36th Street

This equity is going to some lucky person at a bargain. Owner must leave town and will sell, reasonable, his equity in this lovely 3 bedroom home. Fenced Back Yard and possession immediately. Call us for an appointment.

SCOTT & SCOTT
REALTY COMPANY
Big Spring Highway
Dial 3-6306 or 3-6307

THOSE FAMOUS WORDS—
IT "MIGHT HAVE BEEN"
THE SADDEST EVER KNOWN.
THE YEARS OF RENT NOW REPRESENT
WHAT MIGHT HAVE BEEN YOUR HOME

Let us show you our new Personality homes. We have only one left that is near completion, but we are going to build more. These homes are all 3 bedrooms and have PLENTY of closet space. A Personality Home can be bought by qualified veterans for only 2% down, plus closing cost. FHA loans to non veterans only slightly more. Why not invest now? We're at your service. 3-3452 or 3-5642.

JACK & JACK REALTY
1921 - 26th Street

TV & Radio
Sales & Service
Expert Service On All Makes
Day & Night Service
CITY RADIO & TV
2304 Ave. S. Dial 3-5185

## REAL ESTATE M

### LOTS FOR SALE M-4

COMMERCIAL and residential. 809 26th Street.

### FARMS RANCHES M-6

340 ACRE STOCK FARM, Hamilton, Texas on Leon River. Excellent improvements, bargain for quick sale, immediate possession, crops go with place. Contact R. W. Webb, Snyder, Texas.

ACREAGE

2¼ acres, good fence all around, steel post set in concrete, nice little house (2 rooms & bath) good well and pressure pump, well house.

Nice lot 100'x150' with old house west of hospital on 26th S., excellent location.

"Let Us Have Your Listings"
See Sterling Taylor
1910 25th St. Dial 3-4432

FOR SALE

1215 acre Northeast Texas stock farm. Over 700 acres has been fertilized and seeded to permanent summer and winter pastures of Kobe Lespedeza, White Dutch Clover, Fescue Grass, Black Medic Clover and Serecia Lespedeza. Cut over 10,00 bales hay 1955. Now carrying 200 head Mother cows and 150 calves. New fences. Plenty of pools and wells. Average rainfall 46 inches. $75.00 per acre. Will carry large loan. Will sell cattle and farm implements if desired. Write or call Walter Bassano, Paris News, Paris, Texas. Telephone 4-4323.

### FOR RENT-LEASE M-12

OFFICE OR STORE LOCATION

1330 ad 3,00 square feet of year-round air conditioned comfort, on wide paved, business street,
and
LARGE FREE PARKING AREA

A modern building of brichm tile and stone.

GEO. J. & LYDIA WEBB
Manhattan Hotel
Dial 3-6508 - 3-5171

Guaranteed 60 Days

'56 Ford Custom V-8 4-Door. Radio, Heater, Ford-O-Matic. Big Discount.

'56 Chevrolet 4-Door V-8. Heater & Power Glide. Good Color.

'54 Nash Ambassador. Radio, Heater, & Hydramatic Air Conditioned.

'51 Ford V-8 2-Door. Radio, Heater, and Overdrive.

Others To Choose From

DUPREE
Phone 3-4649

YOU GET A BETTER TRADE HERE

1955 CHEVROLET 2-Door. Radio, Heater, Overdrive, 19,000 Miles.
1954 BUICK Century. Radio, Heater, Dynaflow.
1954 CHEVROLET 2-Door. Bel Air.
1955 FORD Fairlane 4-Door. Radio, Heater, Ford-O-Matic, Power Steering and White Tires.
1955 FORD Custom 2-Door. Radio, Heater, and White Tires.
1954 CHEVROLET 4-Door. Radio and Heater.
1955 FORD Mainline 2-Door. Radio, Heater, and White Tires.

T. C. GOSS USED CAR LOT
Big Spring Highway Phone 3-9297

● Guaranteed Used Cars ● Easy Terms

'53 CADALIC. Fully Powered, Air Conditioned 25,000 Miles. It Is A Cream Puff.
'54 LINCOLN. Low Mileage, Good Condition.
'53 PONTIAC 4-Door Sedan. Fully Equipted.
'53 STUDEBAKER 4-Door V8. A Good Buy.
'53 BUICK Super Riviera. One Owner Car. Low-Low Mileage.
'53 MERCURY 2-Door. Radio. Heater. Overdrive.
'51 MERCURY 2-Door. Radio And Heater.
'50 CHEVROLET 2-Door.
'52 FORD ½ Ton Pickup. New Tires.
'50 MERCURY Tudor Sedan. Good One.

WILLIAMSON AND SONS MOTOR COMPANY
"Your Lincoln-Mercury Dealer"
1927 26th Dial 3-3514

THIS WEEKS SPECIAL
Texas Checkers
Played on the lawn, on the Patio, or inside. See this new game that is winning fame and popularity in Texas.
Only $4.95
Roe Home & Auto Supply
2207 Ave. S Phone 3-3402

For Classified Ad Dept.
Dial 3-5486

BOREN and WEST
Insurance Agency
Announces The Removal
of their Offices
From 2614 Ave S. to
2607 Ave. S.
(Between West Texas State Bank & Palace Theatre)

YOUR BEST BUY IN A USED CAR

'54 DODGE. Radio, Heater, Overdrive.
'54 PLYMOUTH Belvedere. Radio, Heater, Overdrive.
'54 BUICK Riviera. Air Conditioned.

DAVIDSON MOTORS
Open Until 7:00 P.M. Monday — Saturday
East Highway Phone 3-4661

MAKE YOUR SUMMER DRIVING SAFE...

Before you leave on your Summer vacation come by and let us give your car a complete check up. Let us put your car in top shape so you can get maximum performance from it. Come in today.

POLLARD MOTOR CO.
Your Chrysler—Plymouth Dealer
2101 25th Phone 3-3221

For Classified Ad Dept.
Dial 3-5486

OK USED CAR SALE

Hurry Down To Lamb Chevrolet And Check Their Large Selection Of OK Used Cars. Popular Demand For The 1956 Chevrolet Has Been So Great That They Are Over Stocked With Used Cars. All Prices Have Been Reduced So Now Is Your Chance To Buy A Clean, Dependable, Used Car At A Very Low Price. Check Us Today!

'55 CHEVROLET
'210' 4-Door Sedan .Has Radio And Heater. OK Used Car. This Car Is in Top Condition.

'55 FORD
Mainline 6 Cylinder Coupe. Good Late Model Transportation. Drive It—Buy It.

'51 FORD
Custom 4-Door V-8. Heater, Good Tires, New Seat Covers, Black Finish. Solid As A Rock.

'53 CHEVROLET
½ Ton Pickup. Heater And Loaded With Service. Desirable Finish.

'55 FORD
6 Cylinder. Customline 2-Door. Equipted with Radio And Heater, A very Economical Car to Own. Try It Out.

'56 CHEVROLET
Station Wagon. Heater, Turn Lights, Beautiful Interior, Has Only 3,900 Miles. Like New.

'50 BUICK
Special. Raido, Heater, Dynaflow, Seat Covers, Nearly New White Tires, Two Tone Finish. Extra Clean.

'52 CHEVROLET
Deluxe Club Coupe. Beautiful Two Tone Blue. Loaded With Accessories. One Owner Car.

'52 FORD
Customline 2-Door V-8. Radio, Heater, Overdrive, Turn Signals, Beautiful New Two Tone Seat Covers and Door Upholstery. Neat As A Pin.

'54 CHEVROLET
4-Door. Has Radio, Heater, Turn Signals, Almost New Tires, And Green Finish. In Top Condition.

'50 CHEVROLET
½ Ton Pickup. In First Class Condition. Greatly Reduced During This Sale.

'52 FORD
½ Ton Pickup. Heater, New Tires, Heavy Duty Bumper, Sturdy Throughout.

Lamb Chevrolet Co.
25th & Ave. H Dial 3-5456

# PUBLIC RECORDS

**MARRIAGE LICENSES ISSUED:**

Dany Milton Grimes, 17, Box 1135, and Janelda Rue Rinehart, 17, route 1, May 31.

William Robert Keen, 17, Box 1576, and Wanda Sue Dorman, 15, 1106 Avenue R, May 31.

James Walter Cleghorn, 28, route 2, and Clarice Mae Russell, 25, route 2, June 1.

Virgil D. Cumbie, 47, Cisco, and Sina Milburn, 47 Seymour, June 2.

Royce Don Floyd, 23, route 2, and Ruth Ann Womack, 24, 2802½ Avenue F, June 5.

James Dorman Medlin, 22, Box 821, and Londa Jean Donham, 18, Roby, June 8.

**FILED IN CIVIL DISTRICT COURT:**

Bob Adams vs. C. T. McLaughlin, doing business as Chiefton Pontiac Agency, and others, damages, June 1.

Delmer Lee Hambree vs. Traders General Insurance Co., compensation, June 1.

C. K. Elder, Jr., vs Wanda L. Elder, divorce June 4.

Shirley Nobles vs. E. C. Nobles, divorce, June 4.

A. A. Bowen vs. Viola F. Bowen, divorce, June 4.

Brotherhood of Locomotive Firemen Enginemen vs. Dessie I. Parks, Norma Parks, and George E. Parks, administrator of estate of Garland B. Parks, deceased, suit to determine beneficiary, June 6.

Gladys Fay Drum vs. Sammy B. Drum, divorce, June 7.

Leona Williamson vs. John Charles Williamson, divorce, June 7.

**DIVORCES GRATED:**

Helen Shaffer Egner vs. Charles E. Egner, June 2.

**WARRANTY DEEDS RECORDED:**

Mr. and Mrs. Leo Huddleston to Arvill Cox, surface only of east three-fourths of southeast quarter of section 214-97-HTC, except one-acre tract, June 1.

W. P. Martin, Lubock County, to Jearld Smith, lot 13, block 1, section 1, Martin addition, except minerals, June 1.

Mr. and Mrs. Nelson A. Jones to Mr. and Mrs. Fermin Garza, south 45 feet of lots 5 and 6, block 53, Wilmeth addition, June 4.

I. F. Bearden to B. D. Smith, west 50 feet of lot 3, block 73, Original Town of Hermleigh, June 4.

Denny H. Hawkins to Faye Hawkins, north half of lots 14 and 15, blocks 39 and 40, Cody Heights addition, June 4.

G. W. Bigham to H. L. Bradley, tract 65 by 159 feet out of northeast quarter of section 182-3-HGN, except one-half minerals, June 5.

Mr. and Mrs. Frank W. Bernson to Snyder Consolidated Independent School District, lots 1 and 2, block 35, Original Town of Snyder, June 6.

Mr. and Mrs. James Edgar Boyd to Mr. and Mrs. James Alfred Rosson, lot 3, Scott Browning replat of block 75, Grayum Nelson second addition, subject to outstanding mineral interest, June 6.

C. W. Popnoe to C. W. Popnoe, Jr., lot 31 and south 23 feet of lot 32, block 8, Parkway addition, June6.

Forrest Builders Supply to Mr. and Mrs. Elmer F. McDowell, lot 14, block 1, Forrest addition, except minerals, June 7.

Mr. and Mrs. W. D. Davis, Tom Green County, to W. P. Holt, undivided one-third interest in surface only of north half of section 213-97-HTC, June 7.

Mr. and Mrs. J. O. Shied, Jr., to Mr. and Mrs. Earl Weldon Hall, lot 10, block 2, section 1, Parkway addition, June 7.

W. R. Walker to George Light, south half of lot 4, block 4, Cody addition, June 7.

Jerald Smith to Mr. and Mrs. Foy B. Westmoreland, west 40 feet of lot 11 and east 20 feet of lot 10, Smith replat of block 66, Grayum & Nelson second addition, June 7.

Eula Mae Boyer to Mr. and Mrs. George Vicary, northeast quarter of section 91-3-HTC, except minerals, June 7.

Mr. and Mrs. Alvis Monroe Overbey to W. D. Lee, lot 4, block 5, Noble Heights addition, except minerals, June 7.

Mr. and Mrs. Russell H. Perine to Mr. and Mrs. Elmer T. Mayfield, lot 1, block 8, Highlands addition, except minerals, June 7.

W. P. Martin, Lubbock County, to Jerald Smith, lot 15, block 1, section 1, Martin addition, except minerals, June 7.

W. P. Martin, Lubbock County, to Jerald Smith, lot 14, block 1, section 1, except minerals, June 7.

E. I. Vineyard to Dora Mae Vineyard, lot 13, block 1, Benet subdivision of blocks 15 and 16, Cody Heights addition, June 8.

**NEW VEHICLES REGISTERED:**

Pacific Pumps, Inc., from Mid - West Chevrolet Corp., Tulsa, 1956 Chevrolet two-door, May 31.

C. M. Wellborn from Pollard Motor Co., 1956 Imperial four-door, May 31.

Jimmy Mason from Caperton Bros., 1956 Chevrolet four-door, May 31.

William J. Slaughter, El Paso, from Snyder Sales Co., 1956 Ford station wagon, May 31.

W. W. Gregg from Snyder Sales Co., 1956 Ford two-door, May 31.

Standard of Texas from Lamb Chevrolet Co., 1956 Chevrolet pickup, May 31.

Howell Electric from Lamb Chevrolet Co., 1956 Chevrolet pickup, May 31.

James L. Kincaid from Chiefain Pontiac, 1956 Pontiac four-door, May 31.

Elsie Zamora from T & P Motor Co., Lubbock, 1956 Indian motorcycle, June 1.

BH Well Service from Lamb Chevrolet Co., three 1956 Chevrolet pickups, June 1.

Raymond D. Powell from Pollard Motor Co., 1956 Plymouth four-door, June 1.

Archa Martin from Pollard Motor Co., 1956 Plymouth club sedan, June 1.

Billy G. Valentine from Davidson Motor Co., 1956 Plymouth four-door, June 1.

Holder Construction Co. from West Texas White Truck, Odessa, 1956 White truck, June 2.

William T. Edwards from Caperton Bros., 1956 Chevrolet four-door, June 2.

Calvin Johnson from Caperton Bros., 1956 Chevrolet four-door, June 2.

Foch Walton, Gail, from Williamson Sons, 1956 Mercury four-door, June 4.

Robert E. Parks from Pollard Chevrolet, Roscoe, 1956 Chevrolet pickup, June 5.

Walla D. Fish from Charles Hogsett Chevrolet Co., Roby, 1956 Chevrolet four-door, June 5.

Bell Funeral Home from Bickerstaff Buick Co., 1956 Buick station wagon, June 5.

Fenton Shoe Store from Bickerstaff Buick Co., 1956 Buick station wagon, June 6.

Jess Everett from Eiland Motor Co., 1956 Oldsmobile four-door, June 6.

Eleita Mitchell from Bickerstaff Buick Co., 1956 Buick four-door, June 6.

Charlie H. Pearce from Williamson Sons, 1956 Mercury four-door, June 7.

C. T. McLaughlin from Williamson Sons, 1956 Lincoln four-door, June 7.

J. R. Paterson from Lamb Chevrolet Co., 1956 Chevrolet station wagon, June 7.

Bill L. Brown from Davis Motor Co., Slaton, 1955 Oldsmobile four-door, June 7.

A. V. Sager from Snyder Sales Co., 1956 Ford two-door, June 7.

Dillaha Hartley from Lamb Chevrolet Co., 1956 Chevrolet Corvette, June 7.

Musselwhite Trucking Co. from Snyder Sales Co., 1956 Ford four-door, June 7.

## Tour Of Ontario

TORONTO, June 9 (AP) — Thirty American newspaper editors will start a 1,200-mile tour of Ontario June 17 as guests of the provincial government. The editors will represent 25 states.

More than half of America's 14 million people over 65 years old have some form of public or private retirement income available.

Tourists spent 412 million dollars in Texas in 1955 — more than any Texas industry except cotton.

HEADS BOARD—Lee T. Stinson, veteran Snyder druggist, above, has been elected president of the Texas Board of Pharmaceutical Examiners. His election was announced Thursday night. Stinson, who has been in the drug business here for over 35 years, has served the past 10 years on the Texas Board of Pharmacy, having been apointed to a new six-year term in 1955.

# Embezzler Gets Nine Month Term

FORT WORTH, June 9 (AP)—John Wesley Taylor, 36, who got 1,400 miles away with $120,000 in bank funds and then returned it before the loss was discovered, was given a nine-month sentence in U. S. District Court today.

He entered a plea of guilty of embezzling and making false entries on deposits while manager of the Fort Worth National Bank's facility at Carswell Air Force Base here.

Gambling at the officers club at the base was blamed by Taylor for "putting my hand in the till."

Weeping, he told Federal Judge Joe Estes he had a responsible position as manager of the bank's facility and started taking money to conceal from friends there he couldn't afford the things he was doing.

The Assistant U. S. Attorney on the case disclosed that Taylor made a weekend flight to California with the money and returned Jan. 2.

Frank B. Potter, who appeared as counsel for the defendant called the bank manager's acts in stealing to cover gambling losses "rash" and compared Taylor to the biblical prodigal son.

Before the plane on which he was absconding with the money "hit the runway" Taylor repented, according to Potter, and on landing tried to book passage back and finally paid an old lady a $200 bonus for her ticket.

He returned and replaced the money in the bank vaults, Potter continued, and "when the bank opened Monday morning the money was back in its proper place."

Taylor's embezzlements came to about $7,300, Potter said.

## State Visit To Rome

BONN, June 9 (AP) — Chancellor Konrad Adenauer and Foreign Minister Heinrich von Brentano will pay an official state visit to Rome July 2-4.

Some British freight cars have 56 wheels and can carry 150 tons.

# Six Die In Plane Crash

MINNEAPOLIS, June 9 (AP)—A Navy jet plane crashed near the airport here today killing the pilot and five other persons. The exploding plane spread fire which leveled one house and damaged five others.

Killed were the pilot, Maj. George E. Armstrong, Marine pilot from Minneapolis, and an unidentified woman and child. Seven children were taken to nearby Veterans Hospital with burns. Five were in critical condition.

The plummeting plane sliced off the front half of a house to the east of the one which was demolished and tore most of the roof off the house to the west.

Witnesses told of a "muffled explosion" then "fire everywhere."

The airport control tower said the plane had just taken off when the pilot asked permission to land again. He did not say what his trouble was.

# HOSPITAL NOTES

The following admissions and dismissals at the two Snyder hospitals are only those whose names have been released by the hospitals.

COGDELL MEMORIAL

ADMISSIONS: Mrs. Willie Miles, 3405 Avenue M; C. D. Franks, Route 3; Esker Land, 601 Twentieth Street; Johnnie Dale Gilbert, Box 1583.

DISMISSALS: Mrs. R. W. Williams, 205 Thirty-third Street; Mrs. Gayle Blacklock, 310 Fortieth Street; Mrs. C. D. Davis and baby, 2606 Avenue Z.

BATTENFIELD-JONES

ADMISSIONS: Mrs. R. D. Carozas, Route 3; Griffin McMichael, 1400 Nineteenth Street; Mrs. Paul Foster, Route 3; Patsy Keel, Box 71; George H. Bethel, Wichita Falls; Mrs. Norman Clements, Abilene.

DISMISSALS: Mrs. Robert Plumlee, 1006 Twenty - seventh Street; J. H. Jones, Clairemont Route; Mrs. Austin Higgins, 319 Twenty-third Street.


PENNEY'S
ALWAYS FIRST QUALITY!

REMEMBER THE 'SKIPPER'

give a gift from Penney's! Father's Day is Sunday June 17th!

Quality Gifts For Your Leading Man— DAD!

Free Gift Wrapping Service!

HUNDREDS OF DRESS SHIRTS AT PENNEYS!

TOWNCRAFTS—FINE GIFTS FOR FATHERS' DAY.

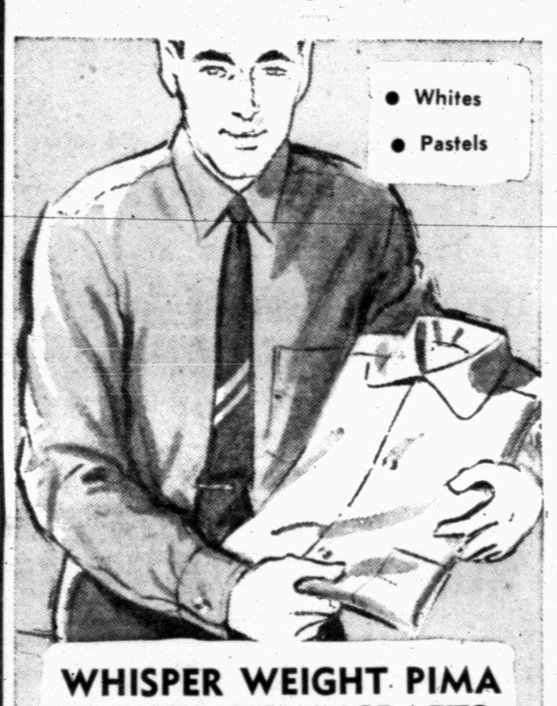


WHISPER WEIGHT PIMA BATISTE TOWNCRAFTS

You shouldn't be without these Penney dress shirts this summer! In fact many men wear them 12 months out of 12 They're cool and light with an all year look . . . a superb weave of soft extra wearing Pima cotton.

2.98 neck sizes 14 to 17

Extra Fine Quality END-TO-END Combed Dress Shirts!

Backed With Towncrafts Famous Tailoring And Famous Fit. Blue, Green, Others — 14 to 17. $2.98 ea

Fine, 2 Pocket SEMI-DRESS Chambrays

Grey Sizes 14 to 17; 32 to 35 Sleeves. $2.98 ea

A White Dress Shirt? Towncraft, Of Course

Compare all these Penney Towncraft features: combed Sanforized broadcloth (220 threads per square inch); 2-ply superwear collars and cuffs; neat comfortable body-tapered fit! Get the styles you want, too.

2.98 neck sizes 14 to 17

Short Sleeve Plisse PJ's Are Cooler, Men!

What could be more comfortable than Penney's Towncraft cotton plisse pj's, men . . . especially once you've tried 'em with short sleeves. That, and Penney's full cut fit are really tops. No ironing needed.

2.49 sizes A, B, C, D

A TREMENDOUS SELECTION OF MENS' BROADCLOTH PAJAMAS

Solids and Patterns; Long Sleeves! $2.98 And $3.98

PENNEYS' SPORT SHIRT FAIR NOW GOING ON!

Hundreds and Hundreds of Sport Shirts To Select From For Fathers' Day Gift Giving . . . More Style, More Comfort, More Value!

- CASSINOS • CONTINENTALS
- WASH 'N' WEAR
- SHORT SLEEVES • LONG SLEEVES
- STRIPES, SOLIDS, PATTERNS

NEW COTTON PRINTS NEED LITTLE IRONING!

Men, here are the most colorful sport shirt prints we could find. Here, too, is Penney's fine fit and solid tailoring. And here's a Sanforized cotton you machine wash and wear again with little or no ironing.

1.98 sizes small, medium, large.

Sensational new low price for fine Dansheer sport shirts. Men, it never gets too warm for this breezy Dan River Wrinkle-Shed cotton. Exceptionally well-tailored for Penney's.

Big Color Selection! $1.98 ea

Dan River Rakashan . . . wonderfully cool "frosty sheer" sport shirts for men, styled by Penney's Towncraft. Vat dyed. Choose From Many Colors! $1.98 ea

Continental

Candy stripes and Flexitized no-seam collar join in a terrific new fashion sport shirt by Penney's Towncraft. Fine Sanforized, mercerized cotton. Handsome Colors. $2.98 ea

Cassino—

The sweeping Cassino . . . more striking than ever in Penney's horizontal pin stripes. Get breezy machine washable slub rayon. Others at $2.95 $3.95

Combed chambray . . . a Dan River Wrinkle-Shed cotton . . . tailored and styled to summer sport shirt perfection for Penney's Towncraft. Fine Selection Of Colors $1.98 ea

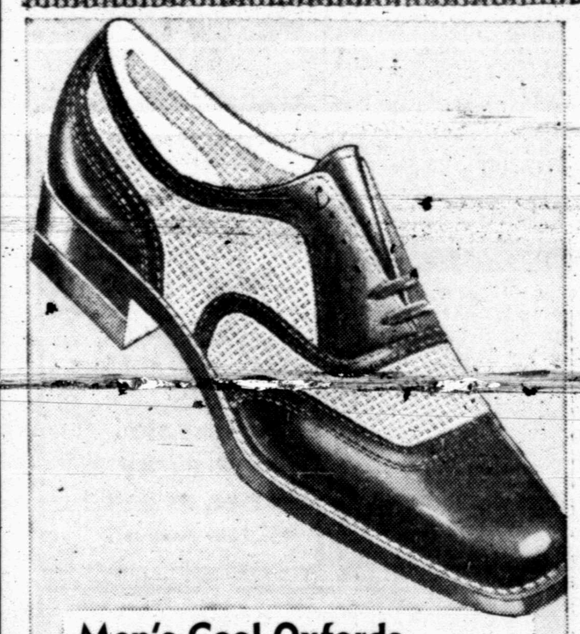

Penney's Wash'N'Wear Cords Weigh 8 Ounces

And man, what Penney value in those 8 ounces! 75% Orlon 25% Nylon seersuckers give you feather comfort, holds a press in the worst weather, rinse easily, drip-dry in a flash, and need no more than a touch of an iron.

5.90 sizes 28 to 42

Men's Cool Oxfords Knitted Nylon Mesh!

Smart U-wing tips in fine kip leather and extra cool nylon mesh by Penney's Towncraft. Choose brown with wheat mesh, or black with black. Goodyear Welt construction . . . Sanitized, too.

7.90 sizes 6 to 11