THE SNYDER DAILY NEWS

VOL. I—No. 155 | SNYDER, TEXAS, TUESDAY, NOVEMBER 7, 1950 | EIGHT PAGES TODAY—5c

Chinese Troops Falling Back In Mysterious Move

First Class Mail Brought In By Truck

A fourth mail delivery went into effect at the post office here today, with first class mail being brought from Sweetwater to Snyder by truck for the first time.

Under the new system, first class mail will be brought from Sweetwater about 5:30 each morning. This mail, which comes both from east and west, was formerly brought in on the Santa Fe passenger train. The train will continue to bring in parcel post and other matter which is not first class.

The two other out-of-town deliveries reach Snyder by bus and train from the north at 11:45 in the morning and 8:50 at night respectively.

The new truck service will enable mail to reach the post office in time for city morning deliveries, H. D. Moreland, acting postmaster, said. This will eliminate a delay of about 24 hours which has been necessary under former conditions. Rural route carriers will begin their routes at 9:30 each morning.

City deliveries of mail during the Christmas rush season are expected to be slower than normal, Moreland added.

The truck delivery from Sweetwater was authorized by the Post Office Department last week, acting upon the recommendations of postal inspectors.

Wilshire No. 1 Whatley To Go To 9,000

Wilshire Oil Co., Inc. has spotted location for its No. 1 Whatley, which is to be drilled as a 9,000-foot Ellenburger wildcat in Northwest Scurry County.

The prospector will be drilled 660 feet from north and east lines of section 406, block 97, H&TC survey and three miles south of Fluvanna.

That puts drillsite one and three quarters miles east of the Borden County line and 13½ miles northwest of Snyder.

Wilshire will begin drilling the wildcat by Nov. 15.

EILAND POTENTIAL

Delta Gulf Drilling Co. has filed potential with the Railroad Commission of Texas for its No. 1 Eiland, Ellenburger discovery in West-Central Scurry County.

It completed for 46.8 barrels of 41-gravity oil plus 80 per cent water on a 24 hour pumping test. Gas oil ratio was insufficeint to measure.

The Ellenburger opener topped pay at 8,182 feet. Total depth of the well is 8,230 feet. Five and one-half oil string was perforated from 8,182-8,186.

Exact location is 660 feet from east and 616.7 feet from south lines of section 283, block 97, H&TC survey.

That makes it about five miles northwest of the Diamond M-Canyon field and one mile east of the Borden County line and 16 miles northwest of Snyder.

NO. 1 KUBENA

An 8,000-foot Ellenburger wildcat has been scheduled for immediate drilling by Amerada Petroleum Corp. in Southeast Scurry County.

It will be dug as the No. 1 Willie Kubena, 1,980 feet from south and west lines of section 160, block 3, H&TC survey.

Drillsite will be two miles southeast of Hermleigh and six miles south of R. W. Baxter and others No. 1 Feldman, small Ellenburger producer completed about a year ago.

IN REINECKE

Magnolia Petroleum Co. has completed its No. 1 Ida Holbein southwest outpost to the Reinecke Field of Southeast Borden County.

The well flowed 224.02 barrels of oil in 24 hours through a 28-64 inch choke. Gas-oil ratio was 1,124-1. Gravity of the petroleum was 42.8 degrees.

Production is natural from perforations at 6,937-47 feet in five and one-half inch casing, which was cemented at 6,937 feet. Total depth is 6,950 feet.

Location of the No. 1 Holbein is 467 feet from north and 660 feet from west lines of the south half of the northwest quarter of section 44, block 25, H&TC survey.

NO. 1 WELDON JOHNSON

A wildcat in Northeast Scurry County is reported to have been plugged and abandoned as a failure in the Ellenburger and one in the southwest part of the county is circulating while waiting on orders after failing to find any production in the Pennsylvanian limes.

O. W. Killam No. 1 George Weldon Johnson, eight miles northeast of Snyder and 660 feet from north and east lines of section 150, block 2, H&TC survey, drilled to 7,696 feet in the Ellenburger. Top of that horizon was picked at 7,582 feet on an elevation of 2,292 feet. No shows of possible production were report-

See OIL NEWS, Page 8)

General Questions Chinese Red

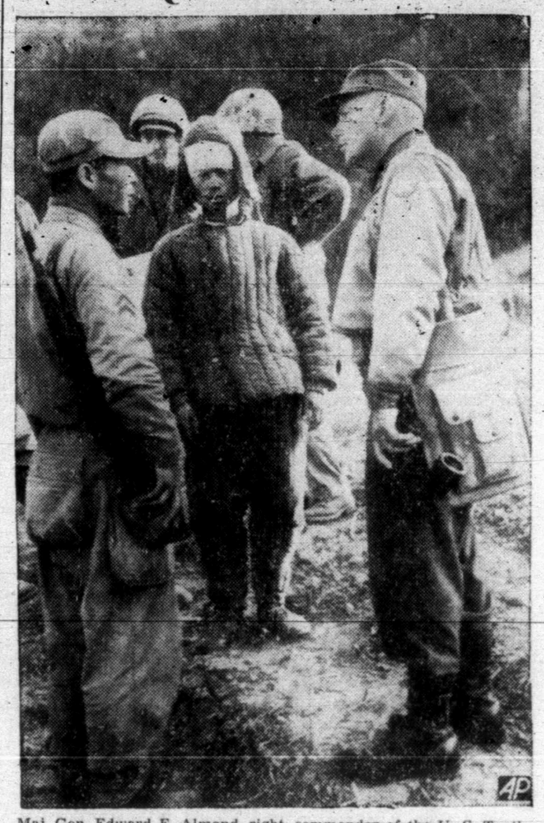

Maj. Gen. Edward E. Almond, right, commander of the U. S. Tenth Corps, is shown questioning a Chinese Communist prisoner through an interpreter, left, at the Korean front north of Hamhung. The prisoner, wounded in battle, wears a head bandage. The Chinese said he had been in Korea for two months after being recruited in Mukden. He had been defending Changjin reservoir.

UN On The Spot Before The World In Red China Decision

LAKE SUCCESS, Nov. 7. (AP)—United Nations diplomats conferred today on how to handle Gen. MacArthur's charges that Communist China has sent her troops into Korea.

They have only 24 hours to make one of the most significant decisions in the history of the world organization. The Security Council meets in emergency session tomorrow morning to consider the charges.

FEAR WAR

There was the fear that World War III might erupt if they label the Chinese Reds aggressors and authorize UN military action to combat them. Such a war seemed inevitable if Russia supported her ally— the Communist government in Peiping.

On the other hand was the knowledge that the world looked to the UN to take a clear-cut stand opposing aggression.

Diplomats in the face of these alternatives, were puzzled. Two basic facts which could decisively sway their decisions were missing:

1. How deeply committed Red China is to the Korean war.

2. What Moscow's attitude would be in case of a war involving the United Nations against Communist China.

They sought a resolution to present to the Security Council, fulfilling the UN's anti-aggression aims and yet not leading directly to an irrevocable war commitment.

Responsible diplomatic circles said last night that western diplomats currently favor a re-statement of the UN's order for all states to refrain from giving aid to the North Koreans, without mentioning China by name.

Such a resolution as its only reference to China, would say, that it "took into account" the latest report from Gen. MacArthur about Chinese intervention. It also would contain a clause re-emphasizing UN determination to remove its troops from Korea as soon as possible.

Western governments, it is understood, are making every effort to avoid putting Red China into a position where she would either be forced into open war or forced to acknowledge a retreat. They want to help Peiping "save face" now to prevent all out war later.

The American position is said to be that real intervention is already a matter of record, but that it may be possible to get the Peiping government out of Korea by diplomatic pressure rather than military action.

U. S. SKEPTICAL

The U. S. is skeptical of the view, held by some other UN members, that Red troops are in Korea merely to guard the border power dams which are vital to Manchurian industry.

The Russians have given no indication what their attitude would be to the suggested resolution. Some western delegates are of the opinion that they would refrain from vetoing a resolution which merely re-states a previous position because such a veto would automatically hand the issue over to the veto-free assembly.

Paving Units Being Signed

Contracts with the individual property owners for the new paving program are already being made in Snyder.

Weir Washam of Houston, contact man for Brown & Root Construction Co., started yesterday making the rounds of the town in an effort to line up paving contracts with the property owners.

Washam stressed the necessity of co-operation if the project is to succeed. He must have several units signed up before th equipment can be moved in and construction of the new streets begun.

Washam explained that the high cost of moving paving equipment made it imperative that much of the program be assured before work begins. Also, he said, paving can be laid faster than he can contact property owners.

Washam believes Snyder residents are ready for paving. Judging from the response of the first day, he said, he believes he will have little trouble lining up the units.

Handcuffs Received

A consignment of handcuffs was received by the Snyder police department today, and every patrolman was issued a pair, according to E. O. Basinger, assistant chief of police. This is new equipment for the patrolmen.

Agreement On Water To Von Roeder Heights

The city water system will be extended to include Von Roeder Heights, an addition in the east end of the city now supplied by private wells.

The city council last night agreed to enter into a contract with residents in the addition whereby the residents will lay the water mains and will be repaid by the city out of water revenue.

PRECEDENT

This arrangement is similar to that entered into with Highland Park, Noble Heights, and other additions to the city.

The delegation from Von Roeder Heights was directed to have a contract drawn up, providing that 60 per cent of the water receipts from that addition would go toward reimbursing residents for installing the water mains.

Those who met with the council on the Von Roeder Heights water situation included Clement von Roeder, Bentley Baize, A. M. Roberts, and Rex Miller.

The city also agreed to extend a six-inch main from its present terminal at Avenue B and Thirty-first Street to Avenue A and Peach Street, where the Von Roeder Heights main can tie in.

BONDED PATROL

The council also revoked the authorization of J. J. Moore as operator of a bonded patrol in Snyder. Chester Bairrington, chief of police, said he would commission J. C. Blakely, a sergeant on the police force, to organize a bonded patrol.

Norman Autry, fire chief, presented several estimates on fire trucks to the council, but they were not formal bids and were not acted upon.

When the new city jail and police department came up for discussion, it was decided that Ernest Taylor, Clarence Williamson, H. B. Allen, A. L. Martin, and Bairrington would make a tour of police stations and jails in this area.

They expected to leave shortly after noon today. On their itinerary were Big Spring and Sweetwater, and possibly intermediate points.

For Thirtieth Time, Man Casts Ballot In A General Election

When Joe Monroe, 83, of 2312 Avenue M, cast his ballot in precinct No. 1, it was his thirtieth general election vote.

In other words, Monroe has been voting continuously for 60 years, which is believed a record for Scurry County and perhaps this section of the West Texas.

"I was 21 years old on Sept. 10, 1888, and the following Nov. 1 cast my first ballot in a general election in Hill County, Texas," said Monroe.

"I have always voted the straight Democratic ticket and will continue to do so as long as I live," he said.

Monroe has resided in Scurry County for the last 51 years.

Two Paid Firemen Added to Department

Raymond F. White and Iler Lewis are the two newly-hired full-time firemen added to the Snyder Fire Department.

With four full-time firemen now members of the department, Chief Norman Autry keeps two on duty at all times, each working every other day.

White is now on duty with G. L. Autry, while Lewis is on the shift with John Lynch.

$9,684 Debt Must Be Paid Before Youth Center Can Be Opened

An unpaid balance of $9,684.40 remains to be paid before the new Youth Center is to be opened, Mrs. Ophelia Blackard, finance chairman, said yesterday.

Total receipts of the Youth Center to date have been $6,117.17. Of that amount $4,800 has been paid on the contract for the new building. The Universal Construction Co., is building the center.

Incidental bills of $64.15 have also been paid by the center.

At present the Youth Center has on hand a cash balance of $1,253.02.

Directors of the Youth Center have decided that the new building would be paid for before it is occupied.

Truman Votes In Home Town

By ERNEST B. VACCARO
(Associated Press Staff)

INDEPENDENCE, Mo., Nov. 7. —President Truman voted the "straight Democratic ticket" today in the Seventh Precinct of Blue Township before flying back to Washington.

He cast his ballot in the old voting place set up in the gymnasium building not far from his home on North Delaware St.

The President arrived at the building at 9:33 o'clock this morning after a 12-mile ride from the Hotel Muehlebach in Kansas City where he spent Sunday and Monday nights.

FLIES TO VOTE

He flew here to vote in person and set an example for other Americans despite the fact that he mailed in an absentee ballot several weeks ago. Under Missouri law, his ballot today cancels out the other.

"Did you vote the straight Democratic ticket?" He was asked.

"Oh sure, what would you expect the President of the United States to do?"

Korea was very much on his mind but he maintained a tight-lipped silence on Chinese Communist troop movements from Manchuria into the battle zone.

"The President," said his press secretary, Charley G. Ross, will have "nothing to say."

BACKS HENNINGS

Among those for whom he said he is voting is Thomas C. Hennings, Jr., former representative from St. Louis and now Democratic candidate seeking to unseat Republican Sen. Forrest Donnell.

Hennings wasn't Mr. Truman's choice in the Democratic primary in August but when Hennings nosed out Emery Allison the President fell in line like the party man that he is.

He even told a luncheon audience yesterday that if he could talk individually to each guest he thought he could persuade every one of them to vote "the straight Democratic ticket."

To Speak Here Sunday

Senator Lyndon Johnson will deliver a public address at 3 o'clock Sunday at the Diamond M ranch in his first Scurry County appearance. The Texas senator will be a guest of Mr. and Mrs. C. T. McLaughlin Sunday. Residents of Scurry County and surrounding West Texas towns are invited to hear the Senator's address.

17 Are Killed In Guatemala

GUATEMALA, Guatemala, Nov. 7. (AP) — Seventeen persons were killed as troops beat off an armed assault Sunday on a key military base near the capital, the government disclosed last night. Seven others are wounded.

Some 60 persons took part in the attack, which climaxed tension growing with the approach of this week's presidential elections.

The government said the assault was led by Col. Carlos Castillo Armas, former commander of the base, which skirts South Guatemala City.

A spokesman said the attack, which began Sunday afternoon, was quelled in less than five hours, without interruption to the normal life of the capital.

French Troops Have Trouble In Retreating

SAIGON, Indochina, Nov. 7. (AP) —Laokay's fleeing garrison has pushed 30 miles in its southwestern dash for safety, but reports the loss of its recommaissance platoon, a French spokesman disclosed today.

Treking through enemy-infested mountains, the 1,200-man column has reached Binhlu, the spokesman said.

The French garrison is being harrassed by Communist-led Vietminh and faces the danger of interception by strong enemy units who may cross the Red River from the east.

The spokesman said all contact has been lost for the past two days with a 40-man platoon reconnoitering in the Chapa Area some 12 miles southwest of the former Loakay bastion.

The fleeing garrison is forced to keep patrols on its east flank to guard against surprise Vietminh attack.

The spokesman said he could not disclose what the next move of the column would be.

He said, however, it might break up into several elements and proceed to different stations.

The spokesman announced the successful evacuation of a chain of small defense posts in the foothills around Haobinh, 30 miles southwest of Hanoi. He said the entire French force in that area has passed safely through the hills and reached French lines on the flatlands of the Red River delta.

Ships Going To Burma

RANGOON, Nov. 7 (AP) — Burma has accepted a gift of 10 U. S. naval craft for conversion into gunboats to be used against rebels, government sources said today.

U. S. Acts With Caution Over China's Entry Into The War

By EDWARD E. BOMAR
(Associated Press Staff)

WASHINGTON, Nov. 7 (AP)—The United States, stepping gingerly in the ticklish Korean situation, was reported today to favor a simple demand by the United Nations Security Council that the Chinese Communists cease their aid to North Korea.

Informed officials told a reporter this contemplated course would not include any charge of aggression and would not irrevocably link the Peiping Communist regime with the dispatch of Chinese military units.

Gen. Douglas MacArthur officially advised the UN yesterday these Chinese Red forces are now opposing his UN troops. The situation remained somewhat confused, however. Dispatches from the front reported the Chinese were withdrawing at least on a limited scale in some sectors.

CONSULTATIONS

The State Department was known to be consulting with other non-Communist governments on a proposal for UN action designed to avoid an immediate showdown over Chinese intervention.

This would be a continuation of past U. S. policy, which has been aimed at wiping out the Communist aggression in Korea without taking any step which might involve the tremendous land armies of Communist China in the fighting.

President Truman, for example, openly called on the people of China to avoid any involvement.

Gravely concerned over the explosive possibilities of the last few days, American authorities made it plain the U. S. wants to avoid any action now which would make it difficult for the Communists to reverse or change their course.

POSSIBILITIES

These officials still considered it entirely possible that (1) the Chinese may limit their aid to the troops already across the border and even withdraw them, or that (2) MacArthur will be able to deal decisively with the threat before it worsens.

There was no official favor for the proposal by Sen. Knowland (R-Calif), made in a telegram to Secretary of State Acheson, that an offer of Chinese Nationalist troops by Chiang Kai-Shek be accepted.

Chiang's proposal to send 33,000 of his troops into Korea to fight against the North Korean Reds was turned down last July on grounds that his divisions were needed on Formosa to protect that last nationalist island stronghold against possible Red invasion.

Concern over the new turn of events was voiced by three Republican senators and Mrs. Wendell L. Willkie, widow of the 1940 GOP presidential candidate. Mrs. Willkie joined in a statement issued through Republican national committee headquarters on behalf of Sens. H. Alexander Smith (NJ), Flanders (Vt) and Ives (NY).

ROUGH ISSUE

They said Chinese Communist intervention in Korea "presents a staggering issue that threatens all civilization" and declared that this country's far eastern policy has been dominated by "a small wilful group in the State Department intent on appeasing the Chinese Communist revolution."

Gen. MacArthur's report to the UN is scheduled for Security Council consideration at Lake Success tomorrow.

Resistance Is Stronger In Some Areas

Zero Weather Hampers Advance Of Combat Team Nearing Border

(By The Associated Press)

SEOUL, Nov. 7. (AP) — United Nations forces expanded their slim bridgehead north of the Chongchon River today as some Communists mysteriously withdrew on the northwest Korean warfront.

Two U. S. 24th Division Regiments and the British Commonwealth Brigade moved ahead two and one-fourth miles after a heavy air bombing in the Pakchon area northwest of the bridgehead at Anju. There was little opposition on their front although Red concentrations had applied heavy pressure as late as Monday.

AIR BATTLES

U. S. propellor-driven Mustang fighters routed speedier Russian-built jets in an 85-minute air battle—longest of the war—over Sinuiju just across the Yalu River from Manchuria. Three of the Red jets were reported hit. Spokesmen said no U. S. planes were lost.

In the north-central sector, Chinese Red resistance eased suddenly in front of U. S. Marines driving through frigid mountain passes toward the Changjin Reservoir.

The Marines lead off Seventh Regiment, virtually stalled four days by the stiff Red Chinese defense, moved almost a mile up a twisting river gorge and seized a towering 4,000 foot ridge. This was the dominating point south of the reservoir, 36 miles northwest of Hamhung.

But Communist resistance mounted in one northeast sector.

A U. S. Seventh Division combat patrol north of Pungsan reported it was under attack "by a hell of a lot of North Koreans."

AIR SUPPORT

The patrol was on the north bank of the Ungi River. Carrier-based Marine Corsairs flew in to give air support.

This was the first serious opposition in three days for the division's 18th Regimental Combat Team. It is driving north in zero weather within less than 30 miles of the Manchurian border.

U. S. First Cavalry division troops reported they had seen Chinese troops change into civilian clothing and loll around in villages during the day while allied planes buzzed overhead.

Communist dead with reversible uniforms were found in the Anju-Kunu area. The uniforms were grey-green on one side, civilian white on the other.

PUZZLED

Allied officers were perplexed at the Chinese withdrawal in an area where they had forced UN troops back as much as 50 miles. They speculated the Chinese either were re-grouping for a large-scale attack or were deploying new lines.

In the latter event, officers said, it was possible the Chinese only intended to hold a buffer area guarding the Yalu River hydro-electric power grid, vital to Manchurian industry.

Open Meeting Tonight To Discuss Colorado River Water District

An open meeting of all interested citizens will be held at 7:30 o'clock tonight in the courthouse to discuss new water sources for Snyder.

The meeting, called by the Chamber of Commerce, will hear reports on the Colorado River Municipal Water District, to be put to a vote Nov. 17 in Big Spring and Odessa.

Joe Pickle, editor of the Big Spring Herald, has been invited to attend the informal meeting. Pickle is also secretary to the water district. Early today he stated he believed he could attend and would be available to answer questions on the water project now being considered by Big Springs and Odessa.

Weather

WEST TEXAS: Clear to partly cloudy this afternoon, tonight and Wednesday. No important temperature changes.

EAST TEXAS: Partly cloudy and mild this afternoon, tonight and Wednesday. Moderate to locally fresh southerly winds on the coast.

Does Snyder Need a By-Pass?

These caravans of heavy equipment are frequent sights on the city's street—but seldom is one this long to be seen. Traffic engineers have recommended the construction of a by-pass around the city to keep trucks from having to go through the downtown area.—(LaWayne Hulse photograph)

Puerto Rican Round-Up

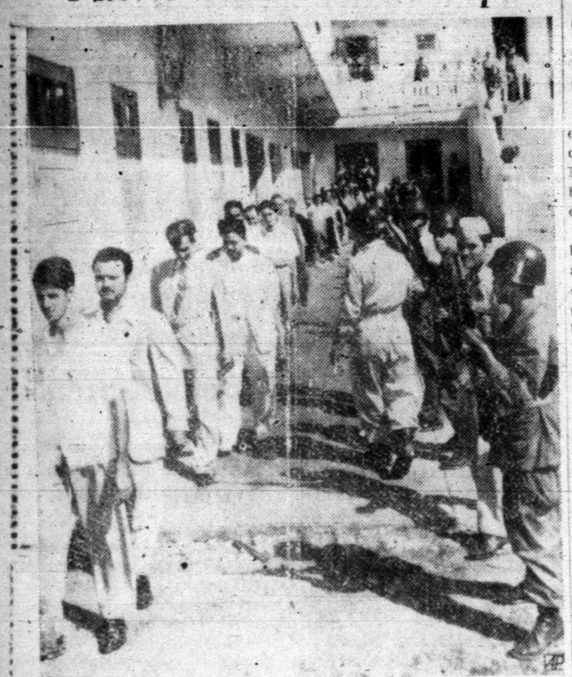

Nationalists and suspected Communist sympathizers march past armed national guardsmen in San Juan, Puerto Rico, Saturday, on their way to questioning following the abortive Nationalist revolt earlier in the week. Several hundred persons were taken into custody in the round up.

Oilman States Outlook Good In Mountains

DENVER, Nov. 7. (AP) — A veteran Texas and midwestern wildcatter, Ray J. Ray, says the Rocky Mountain region has a great oil future, and he's betting a million dollars on it.

His Ryan Oil Company will gamble that much money between now and the end of the year on six wildcats in the Julesburg Basin—three in Northeast Colorado and three in Southwest Nebraska.

"Sure, it's a gamble," Ryan said, "but we think the Rocky Mountain area has enough oil to look like West Texas ten years from now."

Coming from Ryan, that sounds good, for his hunches have paid off handsomely in the past. A one-time Detroit, Mich., bus boy, he struck his first oil near Grapeland, Tex., in 1932, and now has not only a big oil business but aircraft, hotel and movie interests as well.

The first of his six wildcats was started this week in the Dailey area of eastern Logan County, Colorado.

The Julesburg Basin, chosen by Ryan for his first Rocky Mountain venture, has been one of the most active areas in the nation, with eight discoveries chalked up this year. The Huntsman field in Nebraska, with 2,590 proven acres, is the largest development so far.

Friends, Political Opponents

Representative Ben Guill, left, Texas' first Republican congressman in more than 20 years, and Walter Rogers, his Democratic opponent for the 18th Texas District congressional seat, pose for a picture before debating at a meeting of the Amarillo League of Women Voters. The two men from Pampa have been friends and neighbors for years, but the debate was the first meeting of the campaign.

Guilty Of Placing Wife For Prostitution

WICHITA, Kan., Nov. 7. (AP) — Willie Zachary, 38, of Bullard, Tex., was sentenced in federal court here yesterday after pleading guilty to two charges of placing his wife in Kansas hotels for purposes of prostitution.

He received a two-year sentence on each count, to run concurrently.

Four Are Injured By Explosion In Tank

FORT HOOD, Nov. 7. (AP)—Three enlisted men and an officer were injured yesterday in an explosion inside a tank turret during a tank-firing problem on one of the Fort Hood ranges.

The injured included First Lt. Charles Bailey of Dallas, and Pfc. Ernest G. Baker of Red River, Tex.

The public information office said another man was in a critical condition and his name would not be announced until next of kin were notified.

The fourth man, Sgt. Harold Knowles of Gloucester, Mass., received slight injuries.

Chicago Prosecutor Seeks Trial Change

CHICAGO, Nov. 7. (AP) — A federal prosecutor said he will request Houston authorities to permit the trial of a 26-year-old trucker, charged with white slavery, to be held here.

The defendant, Archen C. Tarantino of Chicago is being held on a Houston complaint.

Tarantino is accused of transporting for immoral purposes a 22-year-old woman from Chicago on Oct. 10, 1949, to Houston, then to New Orleans and back to Chicago.

Seed Official Killed

BRYAN, Nov. 7. (AP) — Arthor Turner 36, assistant manager of the Texas Planting Seed Assn., was killed yesterday when the truck he was driving collided with a Missouri Pacific passenger train near here.

Dr.
John H. Hamblen
DENTIST
X-Ray
Office 2801 Avenue T
Telephone 22.

Dr. Wm. E. Jones
Optometrist
2506½ Avenue F and East Highway
Telephone 1089
FREE PARKING SPACE

Party Claims Vary Greatly

(By The Associated Press)

With Republicans needing seven more senators and 49 more representatives to gain control of Congress, here are the election gain predictions of various leaders:

GOP National Chairman Guy Gabrielson—At least five Senate and 25 to 30 House seats.

Sen. Brewster, Maine, chairman of Senate GOP campaign group—GOP will pick 4 to 8 Senate seats and win House majority.

Rep. Leonard W. Hall, New York, chairman of House GOP Campaign Committee—Minimum of 25 to 30 House seats, possibly 55 to 60.

Democratic National Chairman William M. Boyle, Jr.—Democrats will pick up two to four in Senate and increase their membership in House.

Sen. Anderson, of New Mexico, Chairman of Senate Democrat Campaign Committee — Democrats will pick up at least two Senate seats and do no worse than break even in House.

Jack Kroll, director of CIO Political Action Committee, Democrats will gain three or four in Senate and 15 to 30 in House.

Korean War In Brief

(By The Associated Press)

THE FRONT: U. S. warplanes and Russian-built jets duel 85 minutes near Manchurian border. Three enemy planes reported hit. No American planes damaged. Lull in ground fighting as large-scale North Korean and Red Chinese attack fails to develop. Enemy may be regrouping. Vanguard of Canada's brigade lands at Pusan to join UN forces.

UNITED NATIONS: Diplomats of Lake Success confer on how to handle Gen. MacArthur's charges that Red Chinese troops are now fighting in Korea against UN forces. Grave decision faces Security Council meeting tomorrow.

Polio Victim Gives Birth To Normal Baby

LANCASTER, Pa., Nov. 7. (AP)—Mrs. James V. Hash, 16-year-old polio victim, has given birth to a normal and healthy baby. A seven-pound girl was born to her in Lancaster General Hospital.

Dr. C. S. Wenger said yesterday the infant "has every chance of surviving without contracting polio."

Mrs. Hash was stricken with polio last Sept. She is paralyzed in both legs and one arm.

Explosion In England Kills Three Persons

HARWICH, Eng., Nov. 7. (AP) — A violent blast at an explosives plant near here killed at least three men and injured 15 today. Another worker is missing.

The explosion occurred in the mixing room at a factory owned by the Explosives and Chemical Products, Ltd.

The factory is on Bramble Island, at the mouth of the River Naze on the North Sea coast, five miles south of Harwich and 75 miles northeast of London.

Vishinsky To Visit Acheson

WASHINGTON, Nov. 7. (AP)—Russia's Foreign Minister, Andrei Y. Vishinsky, arranged a mid-afternoon call on Secretary of State Acheson today. State Department officials listed it as a strictly courtesy visit.

Vishinsky, head of the Soviet delegation at the United Nations, came here as the guest of honor for this afternoon's party at the Russian embassy celebrating the anniversary of the Red revolution in Russia.

He has been the main guest on several past occasions and has at such times paid a brief courtesy call on the secretary of state.

Officials doubted that the two would take up any serious matters although there are any number of great international problems they could talk about.

Acheson himself may pass up the embassy party to keep a date at the ballot box.

Legion Revue In One San Antonio Showing

SAN ANTONIO, Nov. 7. (AP) — Tonight's performance of the touring American Legion revue, Red, White and Blue, will be the only appearance here.

The show was scheduled to perform last night but the date was cancelled when a freight train derailment between Marathon and Longfellow, in West Texas, kept stage scenery and props from arriving in time.

Sage and Sand
On East Highway
Now Featuring
Charcoal Broiled Steak
Special Turkey Dinner
12 Noon 'til 2 P. M.

Trusty Runs Away And Returns On Own Accord

ANGLETON, Tex., Nov. 7. (AP)—A trusty on the Darrington Prison Farm who ran away last week to see a sick sister got his trusty job back because he returned of his own free will.

Paul Bruno, 28, under a 10-year assault to murder sentence, said he had heard his sister in Beaumont was very ill. But when he ran away and went to Beaumont, he found his sister was not as sick as had been reported, so he returned.

Markets Closed Today

NEW YORK, Nov. 7. (AP) — Security and commodity markets in the United States were closed for the election today. Some livestock reports will be issued.

Lake Medina Fish Are Killed With Spray

SAN ANTONIO, Nov. 7. (AP)—All fish in Lake Medina, near here, get a dose of death-dealing spray today.

The purpose is to rid the lake of all rough fish such as gar and carp. But the chemical spray, prescribed by the Texas Game Fish and Oyster Commission, also will kill bass, crappie, catfish and other fish in the lake.

More fish will be planted in the lake when the spraying is complete.

State Fair Midway Attraction Burns

DALLAS, Nov. 7. (AP) — The pride and joy of the midway at the State Fair of Texas—an original hand-carved merry-go-round — burned yesterday.

Co-owner R. J. Stinnett said $50,000 wouldn't cover the loss.

CANYON
DRIVE-IN THEATRE
New Big Spring Highway
Tonight—Wed.
"This Side of The Law"
Viveca Lindfors—Kent Smith
Short and 2 Cartoons

RITZ • 3 Days Starting Today
SAMUEL GOLDWYN presents
OUR VERY OWN
starring ANN BLYTH · FARLEY GRANGER · JOAN EVANS
with JANE WYATT · ANN DVORAK · DONALD COOK · NATALIE WOOD
Directed by DAVID MILLER · Written by F. HUGH HERBERT · Distributed by RKO RADIO PICTURES, INC.

PALACE Last Day
JOHN FORD and MERIAN C. COOPER present
FORT APACHE
Directed by JOHN FORD
JOHN WAYNE · HENRY FONDA · SHIRLEY TEMPLE · PEDRO ARMENDARIZ
AN ARGOSY PICTURES PRODUCTION
Released by RKO RADIO PICTURES

TEXAS Last Day
Bowery Boys
In
"TRIPLE TROUBLE"
Tomorrow
"Beware of Blondie"
All The Bumstead Family

-DRIVE-IN THEATRES-

STARLIGHT Tonight & Wed.
"COME ON LEATHERNECKS"
Richard Cromwell
Marsha Hunt

TRAIL Tonight & Wed.
"NO MINOR VICES"
-Dana Andrews-Lilli Palmer

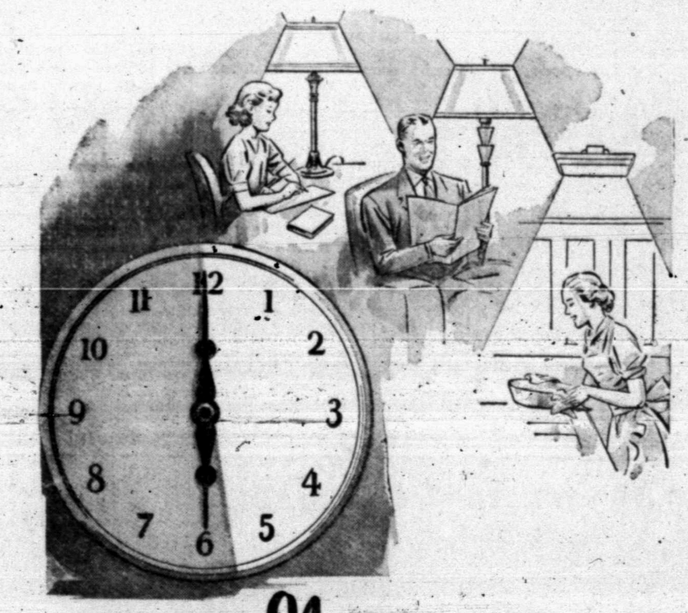

LIGHT UP Now FOR EASIER SEEING...

With nightfall coming earlier each evening and cool weather demanding that the family spend more time indoors, you want to be sure that you have the right kind and amount of lighting in your home to prevent eye-strain. Reading, studying or any work about the house requires plenty of good illumination.

See the new styles of sight saving lamps at your favorite dealer and light up now for easier seeing.

TEXAS ELECTRIC SERVICE COMPANY
J. E. BLAKEY, Manager

BETTER VALUES THAN EVER!
SPECIAL 25% Off
For this big special event we are offering you six beautiful limed oak bedroom suites for as long as they last at a 25 per cent discount. The replacement cost on these suites are at least 10 per cent higher than a few months ago, yet the regular price has not been advanced. Dont' fail to see these lovely, top quality furnishings...

5 PIECE LIMED OAK BEDROOM SUITE
Chest, Bed, Vanity, Night Stand and Bench.
Regular $329.50
$247.20

5 PIECE LIMED OAK BEDROOM SUITE
Regular $259.50
only $194.50

5 PIECE LIMED OAK BEDROOM SUITE
Poster Bed
Regular $289.50
only $217.20

4 PIECE LIMED OAK BEDROOM SUITE
48 x 38 guaranteed Plate glass mirror
Regular $269.50
$202.20

5 PIECE LIMED OAK BEDROOM SUITE
Regular $289.50
only $217.20

3 PIECE LIMED OAK BEDROOM SUITE
Double Dresser—Lattice Foot and Headboard Bed—Large Night Stand
Regular $239.50
only $179.60

BARROW FURNITURE Co.
2112 25th St. Phone 925

Tigers Have Slight Edge Over Merkel

Snyder High School Tigers shape up as the leading contender for third place in District 6-A conference play, with Colorado City and Hamlin yet to decide who will be in places one and two.

Winner of the game next week between Colorado City and Hamlin will probobly end the season as conference champ. Each of those teams enters the game with a perfect conference record of four wins, no losses.

Snyder plays Merkel next Friday there in a game that will probably see Snyder favored by as much as two wins and two losses in conference play, as does Roscoe — leading Snyder contended for third place.

Snyder's record of two wins and two losses places them in a favored position to win both games yet to be played.

Snyder fell before Colorado City 45-13. Colorado City beat Roscoe 33-7, but Snyder held Hamlin to a 20-13 loss that could have easily gone the other way, while Roscoe suffered a decisive 26-0 defeat at the able hands of the Pied Pipers.

To lend further light to Snyder's advantages over Roscoe. Roscoe beat Rotan 26-7, compared to Snyder's 33-0 win over Rotan.

Next Friday's game with Merkel will probably be a thriller worth the trip to see. Conference play shows the two teams to be pretty evenly matched with Snyder having a slight edge. Merkel lost to Hamlin 25-20, while Snyder lost to the same team 20-13. The edge for Snyder comes when the Roby scores for the two teams rae compared. Snyder beat Roby 40-0, Merkel beat Roby 25-0.

CONFERENCE STANDINGS

Colorado City	4	0	1000
Hamlin	4	0	1000
Snyder	2	2	500
Merkel	2	2	500
Roscoe	2	2	500
Rotan	0	4	0
Roby	0	4	0

CONFERENCE SCORING

Snyder 33, Rotan 0
Merkel 25, Roby 0
Hamlin 32, Roby 13
Colorado City 45, Snyder 13
Roscoe 20, Merkel 13
Colorado City 86, Rotan 6
Hamlin 26, Roscoe 0
Snyder 40, Roby 0
Roscoe 26, Rotan 7
Colorado City 61, Roby 0
Hamlin 25, Merkel 20
Merkel 26, Rotan 24
Hamlin 20, Snyder 13
Colorado City 33, Roscoe 7.

Women Bowlers Meet In Amarillo Today

AMARILLO, Nov. 7. (AP) — Local entries take over today in the 16th annual tournament of the Texas Women's Bowling Association Inc.

Only one shift of doubles and singles bowling is on the schedule, with 36 entries from Amarillo and four from Borger.

Yesterday Ila May Luce of San Angelo moved in to third place in the Class A all-events, running up a nine-game total of 1,596.

The Twelfth Man Didn't Help

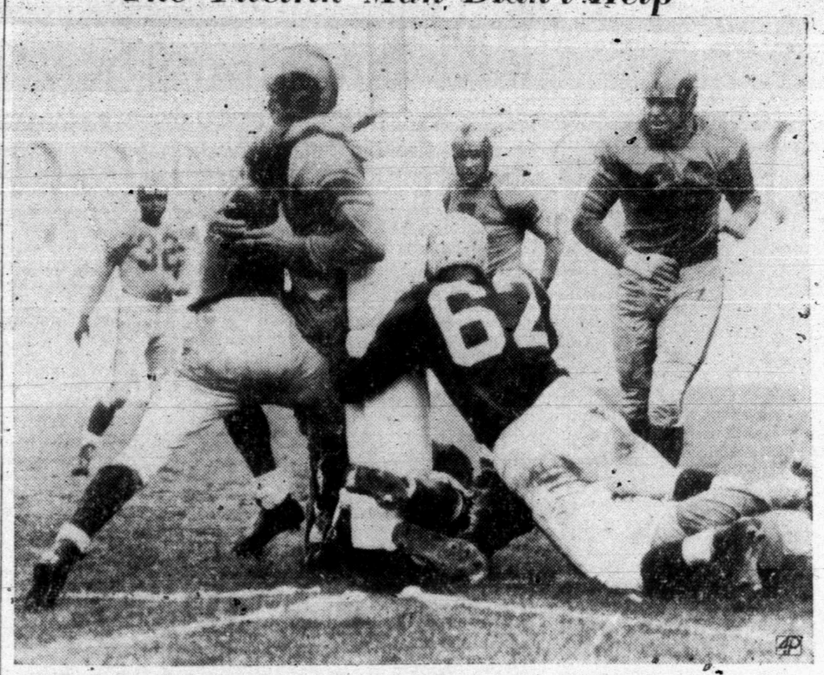

Halfback Sam Cathrat and quarterback Jim Powers of the San Francisco 49'ers with the help of the goal post try to stop the Los Angeles Rams' halfback Paul Barry from scoring a third touchdown without success. The action took place in the game at the Los Angeles Coliseuum. Other Ram players are Dan Towler, fullback (32), Bob Waterfield, quarterback (7)' and tackle Gil Bouley (66). The Rams won 28-21.

Close Vote Gives Army Top Spot In A.P. Standing Poll

By WILL GRIMSLEY
(Associated Press Staff)

NEW YORK, Nov. 7. — The question of who has the best college football team in the country probably never has been more widely debated than right now.

Twelve teams received first place votes in today's latest Associated Press Poll, which saw Army recapture the No. 1 position from Southern Methodist.

But the Cadets, who led the rankings until replaced by the southwesterners two weeks ago, didn't go to the top on a wave of overwhelming national acclaim.

They received only 88 of the 314 first place votes cast by sports writers and broadcasters. That was six fewer than lavished on once-beaten Ohio State, which moved up from fourth to second.

VOTE SCATTERED

Nine of the ten top teams—all but tenth-ranked Illinois—were rated first by from two to 94 voters. Three in the lower brackets received top mention.

Here's college football's new first ten:

Army, Ohio State, Oklahoma, Kentucky, Texas, California, Southern Methodist, Princeton, Miami (Fla.), Illinois.

Oklahoma, which has a modern record 27-game winning streak going, received 48 first place votes while unbeaten Kentucky got 35. California was given 14, Texas 11, Miami 8, Princeton 4 and SMU 2.

Clemson, the 13th ranking eleven, polled seven No. 1 votes, unbeaten Wyoming two and South Carolina one.

The standings are figured on the basis of ten points for first, nine for second, etc.

OHIO STATE SURGES

The surge of Ohio State featured the latest balloting. The Buckeyes, who have bounded back from an opening game loss to SMU to smother five foes, barely were beaten out of first place.

They received 2,402 points compared with 2,451 for Army. Five more No. 1 votes would have put them on top.

The Buckeyes, who walloped Northwestern Saturday, 32-0, will meet Wisconsin next.

Army, 28-13 conqueror of Penn, has a breather this week in New Mexico while the other ranking elevens have it fairly rugged.

The voting, with first place votes in parentheses (points on 10-9-8-7-6-5-4-3-2-1 basis)

TOP TEN	Points
1. Army (88)	2,451
2. Ohio State (94)	2,402
3. Oklahoma (48)	2,389
4. Kentucky (35)	1,920
5. Texas (11)	1,911
6. California (14)	1,631
7. Southern Methodist (2)	1,488
8. Princeton (4)	627
9. Miami (8)	602
10. Illinois	570

28 Teams Play This Week End

(By The Associated Press)

Sixteen games this week bring 28 of Texas' 30 college football teams into action.

Abilene Christian College, the only undefeated team in the state, plays Austin College at Sherman Saturday night. On the basis of season records ACC would not appear in any great danger.

Texas and Baylor clash at Waco in the feature game of the week. Texas, undefeated in the Southwest Conference, will be moving past the half-way mark in the conference schedule.

The week's college schedule in Texas.

Friday—Stephen F. Austin vs East Texas State at Nacogdoches.

Saturday—University of Houston vs North Texas State at Houston, Southern Methodist vs Texas A&M at Dallas, Rice vs Arkansas at Fayetteville, Texas vs Baylor at Waco, Sam Houston State vs Southwest Texas State at Huntsville, Abilene Christian vs Austin College at Sherman (night), Howard Payne vs McMurry at Brownwood, Southwestern vs Texas A&I at Kingsville (night), Texas Lutheran vs Southeastern State at Durant, Okla. (night), East Texas Baptist vs University of Corpus Christi at Marshall, Texas Tech vs Tulsa at Lubbock, Hardin-Simmons vs Texas Western at El Paso (night), New Mexico Western vs Sul Ross at Alpine.

Associated Press All-Star Team Splits Between Leagues

By JOE REICHLER
(Associated Press Staff)

NEW YORK, Nov. 7. — Seven players from the American and four from the National make up the 1950 major league all-star team selected for the Associated Press today by 381 sports writers and sportscasters from coast to coast.

Half of the 16 big league clubs, four in each circuit, are represented in the AP's fifth annual all-star squad.

YANKS, SOX LEAD

The World Champion New York Yankees and the Boston Red Sox are the only clubs to have more than one representative. In addition to shortstop Phil Rizzuto, the most popular of the 11 selections, the Yanks landed outfielder Joe DiMaggio and catcher Yogi Berra. The Red Sox provide first baseman Walt Dropo and utility man Billy Goodman.

NO PHILLIES

Not a single member of the National League Champion Philadelphia Phils made the team. In fact, the only first division club to be represented is Brooklyn. One man from St. Louis, one from Pittsburgh and one from Boston complete the National League entry. Detroit and Cleveland of the American League also placed one man each.

The all-star team:

First base — Walter Dropo, Red Sox.

Second base — Jackie Robinson, Dodgers.

Third base—George Kell, Tigers.

Shortstop — Phil Rizzuto, Yankees.

Left field—Ralph Kiner, Pirates.

Right field—Stan Musial, Cardinals.

Center field—Joe DiMaggio, Yankees.

Catcher—Yogi Berra, Yankees.

Righthanded pitcher — Bob Lemon, Indians.

Lefthanded pitcher — Warren Spahn, Braves.

Utility — Billy Goodman, Red Sox.

RIZZUTO ON MOST

No players was selected unanimously. Rizzuto, the American League's most valuable player, was named on the most ballots, 360, to win shortstop.

Bell, who was runner-up to Boston's Billy Goodman for the junior circuit's batting title, received the second highest number of votes, 325, to take third best honors.

City Manager Takes Pay Cut And Likes It

JACKSONVILLE BEACH, Fla., Nov. 7. (AP)—Mrs. Clare Swanson, city manager, got a $1,000 cut in her salary last night—but she asked for it.

In a letter to the council, she suggested her $6,000 annual pay be trimmed and the difference added to the salary of a new director of public works. The board liked the idea.

Former City Mgr. Hugh McCotter will get the new post at the same salary as the city manager, $5,000.

Midland Plays Odessa In AA Game Of Week

(By The Associated Press)

The bluest chips go on the line this week in the Class AA division of Texas schoolboy football. Important games dot 15 of the 16 districts and championship favorites will emerge in virtually every one of them.

Baytown can sew up the title of District 12. The Ganders play Freeport and by winning could put the flag in the bag.

Other districts can reach the so-called "dormie" stage whereby teams can clinch ties for the titles.

The feature game of the state sends Odessa against Midland in District 3. Midland and Lubbock are undefeated in conference play and Odessa will be in its first conference tilt of the campaign.

SIX UNDEFEATED

The state's six undefeated, untied teams all have games but none appears in any grave danger of falling. The elevens with perfect records are Pampa, Breckenridge, Texarkana, Cleburne, Port Arthur and Corsicana.

Pampa plays oft-beaten Amarillo. Breckenridge engages Mineral Wells, Texarkana takes on Gladewater, Cleburne jousts with Weatherford, Port Arthur meets South Park (Beaumont) and Corsicana plays Hillsboro.

There are 37 games in the state all but seven counting in conference standings.

The week's schedule by district (conference games except where designated otherwise)

1—Friday Borger at Plainview; Saturday; Pampa at Amarillo.

2—No games.

3 — Friday Lamesa at Big Spring; Saturday Odessa at Midland.

4—Thursday Jefferson (El Paso) at Tularosa, N. N. (non-conference); Friday Bowie (El Paso) vs Austin (El Paso), El Paso High at Albuquerque, N. M. (non-conference).

SAN ANGELO-SWEETWATER

5—Friday San Angelo at Sweetwater; Saturday Brownwood at Abilene.

6—Friday Cleburne at Weatherford; Saturday Mineral Wells at Breckenridge.

7—Friday Denison at Greenville, Gainesville at Sherman, Sulphur Springs at Paris (non-conference).

8—Friday Jesuit (Dallas) at McKinney (non-conference), Grand Prairie at Denton.

9—Friday Gladewater at Texarkana, Kilgore at Tyler, Marshall at Longview.

10 — Friday Bryan at Conroe, Palestine at Henderson; Saturday Lufkin at Nacogdoches.

11 — Thursday Beaumont vs Port Neches at Nederland; Friday South Park (Beaumont) at Port Arthur.

Screwy Southwest Conference Makes Prediction Impossible

By HAROLD V. RATLIFF
(Associated Press Staff)

DALLAS, Nov. 7. — So you think Texas is on the way to the Cotton Bowl.

Listen, Pal, it's the Southwest Conference you're talking about now. What happens in this wild, unruly circuit is a scandal to the woodpeckers. It's about the screwiest football on earth.

Texas is riding high. It's undefeated in conference play and has hurled the team that was supposed to be toughest — Southern Methodist.

Ahead are Baylor, which has been beaten twice this season; Texas Christian, which has lost four, and Texas A&M, which has lost two.

THREE TO GO

Texas has to beat those three teams to be sure, of the conference title and the automatic host role in the Cotton Bowl.

Think it's easy, huh?

Past history in the hurly-burly Southwest indicates there's nothing easy.

Some records of the current season will show you what can be expected.

Arkansas beat Baylor 27-6. Baylor beat Texas A&M 27-20. That makes Arkansas 28 points better than A&M doesn't it Well, Saturday night A&M beat Arkansas 42-13.

EVEN MATTY STUMPED

Fellows who have been coaching teams in this league for a quarter of a century can't help you when you ask for an explanation. Take Matty Bell, athletic director of Southern Methodist. He coached in the conference 26 years.

"No coach ever knows what his team is going to do," says Bell. "Mental attitude is the most important thing in a football game and the coach can't determine what the mental attitude of his team is going to be. Yet even proper mental attitude can play tricks. A team can want to win a game so badly, be so fired up it gets all tight and strung. Take SMU Saturday against Texas. That's the first time I can remember that an SMU team was tight for a big game. The boys dropped a lot of passes."

PLENTY DEFENSE

Bell is one coach who thinks there still is plenty of defense left in football. "That's still the most important feature of a game," he says. "It's the different way coaches defense opposing teams that counts.

Blair Cherry did a grand job against SMU Saturday. That was the first time Fred Benners had been really rushed. Cherry deserves plenty of credit for the great coaching job he turned in."

Saturday Texas plays Baylor at Waco. Texas beat Arkansas 19-14. That would make Texas 28 points better than Baylor. But do you want to bet that will be the margin in this game?

Two weeks from now Southern Methodist plays Arkansas. Arkansas lost to Oklahoma A&M 12-7. SMU beat Oklahoma A&M, 56-0.

Would you like to put money on the line that SMU beats Arkansas 61-0?

"This is what makes football so interesting," observes Bell. "Nobody ever knows what's going to happen."

FOR SALE

We have the very best restaurant in Odessa for sale at a price far below its real value.

120

Seat capacity, doing wonderful business. The owner has Easton business that demands his attention.

This Restaurant

Is located on Grant Avenue right in the heart of best business section. Good terms. Call, write or wire

Col. McCALL
ODESSA, TEXAS
Dial 2276 410 N. Texas

Real Estate Loans

We want city loans in Snyder on new or nearly new homes:
- G. I. 90%
- F.H.A.
- Life Insurance Co.

See us for prompt service.
MILBURN MORTGAGE & REALTY CO.
Towle Bldg. Ph. 77

ROGERS Men's Wear
- BOTANY SUITS
- STETSON HATS
- BOTANY PANTS
- FLORSHEIM SHOES
- MANHATTAN SHIRTS
- CAL ANITA SPORT COATS

QUALITY

LUMBER AND BUILDING MATERIALS
See Us For Your Supplies!
We Furnish Complete Home Building Serivce
WE WILL BUILD YOUR HOME!
We have the materials and will work with you on an Estimate.
Scurry County lumber company
"Where Your Money Goes Farthest"
Highway 180 East Phone 1050

Robert R. Patterson
LAWYER
SNYDER DRUG BLDG.
Phone 1303

DRS. TOWLE & BLUM
OPTOMETRISTS
Most prescriptions filled the same day patient comes to office.
Telephone 465 Snyder, Texas

Dead or Crippled Animals Removed Free
Telephone 2013 or 9113-Collect
Sweetwater Rendering Co.
Sweetwater, Texas

Fagan Electric Company
2505 Avenue N Phone 929
Industrial and Residential Electricians for 25 Years
DISTRIBUTORS OF WESTINGHOUSE
Electric Stoves, Rerfigerators - Deep Freeze, Washing Machines Dryers, Radios and Small Appliances
Time Payment Plan Contract Wiring Our Specialty
FREE ESTIMATES F. A. FISHER, Manager

'Pictures Took' Anywhere... Anytime...
J. LAWRENCE DEVERS
Phone 1927 2808 Ave. Q

Ambulance Service!
Call 84
Bolger-Barnes Funeral Home
(Successors to Odom Funeral Home)

Ready Mixed Concrete
DELIVERED TO YOUR JOB
Snyder Ready Mixed Concrete Co.
On Lubbock Highway Phone 834

Order .....
Your Christmas Greeting
Cards NOW!
Select From A Large Assortment Of Beautiful Cards
We Will Monogram Them For You!
IT's NOT TOO EARLY TO PLACE YOUR ORDER . . . GET EARLY DELIVERY . . . HAVE THEM READY TO MAIL

Times Printing Co.
1907 25TH ST. PHONE 1234

New Medical Frontier Opens In Successful Kidney Switch

—By ROBERT GOLDENSTEIN—
(Associated Press Staff)

CHICAGO, Nov. 7 — A dead woman's kidney transplanted into a once doomed woman's body June 17 is functioning, the surgeons who performed the unprecedented operation reported today.

Their tests indicated, however, that its activity is below par. And they added that conclusions "are necessarily withheld until there is more evidence of the permanency of the graft."

The operation that may bring medical science to a new frontier—the successful transplant of whole human organs—was described in the journal of the American Medical Assn.

FEELS GOOD

The "human guinea pig," Mrs. Howard Tucker, 44, reported today she feels "fine" and is able to carry on her usual household activities. Ten weeks after the operation she was able to take a 300-mile automobile trip to attend a convention. For a week she participated freely in banquets, dancing and other convention activities.

"I hope the operation will mean something to the medical profession and to other sufferers elsewhere," she said in an interview.

The doctors said other investigators in this work have reported there is no fundamental reason why organ transplantation should not ultimately become a practicable undertaking.

NOT PERFECT

"At this stage the matching of donor and host is not completely worked out," they said, "but efforts to match more closely donor and host by tissue typing are being made with excellent results by workers at Presbyterian Hospital in Chicago."

Doctor Held On MurderCharge

MUNCIE, Ind., Nov. 7. (AP) — A prominent physician whose wife disappeared 13 years ago was held without charge today in the fatal shooting of two men he accused of blackmail.

Dr. Jules F. La Duron, 56, was picked up for questioning last night in his blood-splattered office, where police said they found signs of a fierce struggle.

ADMITS SHOOTING

Police Chief Harry Nelson said the doctor orally admitted he shot Siebert Louis Carter, 27-year-old taxicab driver, and Ralph Winfield Carter, 35, a welder, both of Terre Haute, Ind.

Nelson said Dr. La Duron told him he shot the brothers in an argument over their demand for $750.

As he was taken to police headquarters, Dr. La Duron told a reporter "It's a blackmail stunt. It's been going on since my wife disappeared."

The police chief said the doctor gave no details of the blackmailing he blamed on the Carter brothers, but described it as "blackmail of the professional nature."

A grand jury questioned Dr. La Duron after his first wife, Freda, a Swedish-born nurse, disappeared Sept. 16, 1937. He explained then that his wife left after they quarreled.

REMARRIED

Dr. La Duron, who has practiced medicine here for 25 years, has since been given a divorce and remarried.

Both the Carters had minor police records in Terre Haute.

Chief Nelson said Dr. La Duron reported he had made four blackmail payments to the brothers in the past year—$1,000, $760, $520 and $500.

He said the doctor told him "I decided to bring this to an end" after the brothers had arranged to call at his office last night.

Hardware Firm Reports Good Business Rise

Hardware business is good, with a normal balance of most needed merchandise, declared Norwood Vicars of the firm of Carter-Vicars Hardware Company, 2612 Avenue S.

Due to the national defense program, there has been a 10 per cent increase in business during the past 90 days, but the price rise has been normal, it was pointed out by Vicars.

Such merchandise as ranges, washing machines and refrigerators, which are allocated, are the principal items that are hard to obtain, said Vicars.

"A definite shortage of aluminum ware seen in the near future, and persons seeking such articles should purchase them now," he said.

"Our company always carries a complete supply of electrical equipment, household goods, paints, heating units, valve fittings, power-tools, carpenter tools, steel cabinets, and builder's hardware at all times," he said.

While Manila rope is allocated, we have a large supply of lariat rope in stock, galvanized ware, such as buckets, garbage cans in ample quantities, Vicars said.

"Business is good and we want to thank the people of this area for their fine patronage," Vicars concluded.

Famous Hotel Man Dies

NEW YORK, Nov. 7. (AP) — Oscar Tschirky, 84, internationally famous maitre d'hotel known as "Oscar of the Waldorf," died last night at his home in New Paltz, N. Y.

He had retired from his position in 1943.

Houses in Morning Side Addition

Shown here are two home in H. & H. Development Company's Morning Side addition, where, 27 of the 66 planned homes have been completed. These two are owned by Mr. and Mrs. Noel Brown and Mr. and Mrs. Buster H. Norris. They are in the 300 block of Thirty-fourth Street. Mrs. Brown, left, and Mrs. Norris and her son are shown working in their yards.—(LaWayne Hulse Photograph)

Labor Party Victory

LONDON, Nov. 7. (AP) — Labor's shaky majority skinned through another test of strength in the house of commons last night—defeating by 12 votes a conservative motion of censure on its housing program. The vote as 300 to 288.

E. Roland Harriman (above), banker and railroad magnate, will take over presidency of the American Red Cross Dec. 1. He succeeds Secretary of Defense George C. Marshall, who is stepping down because of the pressure of defense duties.

Crashed Plane Found With Bodies Of Pilot And One Passenger

HOUSTON, Nov. 7. (AP) — The wreckage of a private airplane, containing the bodies of the pilot and a passenger, were found near Sabinas, Mex., at 7 o'clock this morning, climaxing an extensive 18-hour land and air search, according to a spokesman from the Ellington Air Force Base Fifth Air Rescue Squadron.

Officials said the men, who disappeared after hiring the ercoupe from San Antonio Aviation, Inc., at 5 o'clock Sunday afternoon, were identified from wallets found on the bodies as Selipe Gloria, the pilot, and Raymon Lopez, a passenger, both of San Antonio.

Three planes from Ellington joined other Air Force planes and the Texas Highway Patrol and the border patrol in searching the air routes between San Antonio and Corpus Christi. Capt. Irwin L. Baiue, commander of the search mission at Brooks Air Base in San Antonio, said the search was called off when Mexican authorities notified him by telephone the wreckage was located 60 miles inside the border.

Official Wife Dies

CHICAGO, Nov. 7. (AP) — The wife of a former executive of Inland Steel Co., Mrs. Elizabeth A. Aurelius, 61, of Edinburg, Tex., died yesterday in Wesley Memorial Hospital.

New Building Regulations Received Here

The National Production Authority has released to all construction men the regulations of the new ban on amusement construction, according to G. C. Speence, manager of Forreest Builders Supply.

The order, Spence said, applies to all construction embracing recreational, amusement or entertainment facilities which cost more than $5,000.

Spence said that both recreational clubs and canteens are specifically mentioned in the order, and that in all probability the youth center would come under the regulation if it were not already under construction.

The order does not apply to maintenance and repair on a building. Nor does it apply to small jobs in connection with any building including, but not limited to alterations, additions, improvements and modernizations where the cost of all such work shall not exceed $5,000 for any consecutive twelve months period, Spence added.

Spence said that he had been informed that the cost limitation of $5,000 meant the total cost the total expense for materials, labor and services by whomever spent, but does not include expense of earth moving. A copy of the order listing the specific types of buildings which are prohibted under the order is on file at Forrest Builders. Anyone wishing to secure more exact information should feel free to come in and look over the list, Spence said.

Culvert Eliminates Driving Nuisance On Thirteenth Street

A culvert laid on Thirteenth Street just east of the Santa Fe tracks this week has solved quite a problem for the city, W. J. Ramsey, superintendent of city activities, said today.

Overflow of water from tanks at the Santa Fe depot had been running down the right-of-way and across the street, leaving the unpaved surface muddy during dry weather. Drivers using the street as a by-pass of city traffic were getting stuck even in dry weather.

A culvert, recently installed at that spot turns the water under the street. A layer of caliche on the surface left it dry, and the street is again in condition for safe driving.

Arson Charges Filed

ELECTRA, Nov. 7. (AP) — Arson charges were filed yesterday in Wichita Falls against two Electra men accused of setting five of seven grass fires which blazed up Sunday.

plan and there was a good possibility the plane landed safely at another field.

The CAA said the plane belongs to the San Antonio aviation school.

The pilot was identified as Felipe Gloria, a student, and his passenger as Raymond Lopez.

One of Dr. Albert Einstein's first jobs was in the Swiss Patent office from 1902 to 1909.

Nothing takes the place of a TONY LAMA BOOT
FENTON-THOMPSON SHOE STORE
1712 - 25th Ph. 1105

BRYANT-LINK DEPARTMENT STORE
West Side of Square Phone 8

JUSTICE APPAREL & GIFTS
Off Southeast Corner of Square
● CHINA ● LADIES READY TO WEAR
● CRYSTAL ● LINGERIE

EVERYTHING FOR THE BUILDER
LUMBER ROOFING TOOLS LINOLEUM
Forrest BUILDERS SUPPLY

PATTERSON-SARGENT BEST PAINT SOLD
Snyder's Complete Hardware and Houseware Store
STEPHENS HARDWARE
2208 - 25th Street Phone 130

MARTINS JEWELRY
S. Barber Martin
DIAMONDS - WATCHES - REPAIR
1818 26th St. Ph. 388 Snyder, Tex.

Complete Safety Service
With Bee-Line Equipment
● Front End Alignment
● Brake Service
Varner's Safety Service
Block North of Square on 24th Street

BELL'S FLOWER SHOP
Nursery Stock
Cut Flowers, Plants and Floral Dsigns
Telephone 350
804 25th Street Snyder, Texas

HOMES!
● F.H.A. Loans
● Quality Building Materials
Residential and Commercial Construction
"Helping To Build Snyder"
Scurry County lumber company
E. Highway Phone 1050

THE WETZEL-WALTERS AGENCY
"Complete Insurance Service"
402 East Highway Snyder, Texas Box 991 Phone 1575

Barrow Furniture Co.
HOME FURNISHINGS
Carpet and Linoleum
2200 25th St. Phone 925

Bryant-Link Co.
FARM EQUIPMENT STORE
YOUR DEALER FOR and
JOHN DEERE QUALITY FARM EQUIPMENT
GENERAL ELECTRIC

Three Registered Pharmacists
To Serve You!
SNYDER DRUGS
West Side of Square Phone 173

Your Home..
. . . is something that must be livable and lasting. We have kept this in mind with the building of each of our new homes! When better homes are built H & H Development Co. will build them.
—SEE US BEFORE YOU BUY—
H & H Development Co.
508 E. Highway Phone 762

Your Purina Dealer
Has a Complete Line of Purina Chows
For —
● Stock ● Poultry
● Dogs ● Rabbits
Von Roeder Seed Farms
1607 25th St. Phone 111

HOWELL ELECTRIC
COMMERCIAL AND RESIDENTIAL WIRING
Fixtures and Appliances
1507 26th Street. Phones Day 764, Night 294

SNYDER'S LEADING BRAND STORE
KEEN-KUTTER MAYTAG
KELVINATOR JACUZZI
See These Nationally Advertised Brands at
Carter-Vicars Hardware
2612 Ave. S in the Hugh Taylor Bldg. Phone 952

C. B. & L. COMPANY
BUILDING CONTRACTORS
Residential Construction a Specialty
● FINANCNG AVAILABLE
Also: Ready Built Houses for Sale
2 Miles west on Lamesa Highway Phone 1594

If It's Real Estate
SEE
Jack and Jack Realty
505 East Highway Phone 174
L. A. McClanahan, Owner
H. E. (Dick) Lindsey, Salesman

HARRIS PHARMACY
SNYDER'S COOLEST DRUG STORE
● Leading Cosmetics in our Complete Cosmetic Bar
● Prescriptions Filled and Delivered Anywhere
● Complete Fountain Service
Everything You Need in Drugs and Sundries

WES-TEX APPLIANCE CO.
Southeast Corner of Square Phone 193
FOR FAMOUS APPLIANCE BRANDS
● ROPER ● Maytag
● Enterprise ● International Harvester
● Butane Gas and Appliances

Cosden Higher Octane Gasoline
Cosden Para-Fine Motor Oils
VEEDOL Motor Oils
United Tires and Tubes
At the Sign of The Cosden Traffic Cop
HIGHER COSDEN OCTANE
Richardson Oil Company
914 25th Cosden Jobber Snyder, Texas

Bruton's Jewelry
East Side of Square Phone 783
● Diamonds ● Watches
One to Three Day
WATCH REPAIR-SERVICE

BUY -- MEAD'S FINE BREAD
IT'S FRESHER-FIRST

Woman's Calendar

TUESDAY

Women's Culture Club at 3 p.m. with Mrs. A. C. Alexander, 2906 Avenue U.

Alpha Study Club meets at Country Club, Miss Faye Harrell hostess, 3 p.m.

WEDNESDAY

Cosmarama Club at 3:45 p.m. with Mrs. Richard Brice, Clairemont Road.

Newcomers Bridge Club meets at The Village, 1:30 p.m., with Mrs. Lyle Galbraith and Mrs. Ollie Bruton hostesses.

THURSDAY

Northwest Elementary School meets at 3:30 p.m. at the schol cafeteria.

Southeast Primary School hears a musical program by Miss Olive Ann Sumlin at their meeting 2:30 p.m. at the school.

Homemakers Sunday School class of the First Baptist Church meets for monthly meeting at the home of Mrs. H. W. Sanders, 2412 Thirty-Second Street, 7:30 p.m.

FRIDAY

Altrurian Club with Mrs. D. M. Cogdell. Annual love feast, program by fine arts committee.

Garden Club To Hear SpeakerFromMidland

The Snyder Garden Club will hold its next meeting Nov. 17, according to Miss Myrtle Harrell, president. The group will convene for a 9:30 o'clock breakfast in the basement of the First Christian Church.

A guest speaker, Mrs. H. A. McCall of Midland, will talk on Work of a Garden Club. Mrs. McCall, long an active member of garden clubs, is a counselor of district No. 1 of the garden clubs.

Hostesses for the morning meeting will be Mrs. S. L. Terry and Miss Neoma Strayhorn.

Club's Style Show Tickets Go On Sale

Tickets for the Newcomers' Club style show will go on sale tomorrow at Mildred's Dress Shop, and Harris Pharmacy.

The style show is to be presented at the Country Club Nov. 17, and will be open to the public, Mrs. V. V. McGrew, club president, said. Tickets will be $2, which will also include the luncheon which is to precede the style show.

Styles for all ages will be included in the show. Models are being selected from high school students and others today, and there will probably be more than a dozen models in all, Mrs. McGrew said. Rehearsals for the models will start soon.

Proceeds from the show are to go into a Christmas fund to be used to buy Christmas gifts for needy families.

PERSONALS

Mr. and Mrs. Joel Hodges, 3813 Highland Drive, had as their guests Sunday Mr. and Mrs. M. H. Heine of Roscoe and Mr. and Mrs. Wyatt Lipscomb of Sweetwater.

Mr. and Mrs. Glendon Bynum, 1909 Fifteenth Street, spent the week end in Midland.

Mr. and Mrs. Slick Hambrick and son of Big Lake visited Mrs. Lula Bratton, 1905 Fifteenth Street, several days last week.

Mr. and Mrs. Davis Shaw and children, 1005 Twenty-seventh Street, visited Mrs. Shaws brother, Anthem Wade, in Garden City Sunday. They were accompanied by Mr. and Mrs. W. A. Wade and Mr. and Mrs. Clarence Wade and children.

Billy McKinzey has returned to his position as clerk at Harris Phramacy after a two week's absence. He suffered a heart attack and spent a week recuperating with his parents, Mr. and Mrs. C. E. McKinzey in Bishop, Tex. He has spent a week resting at his home, 2800 Avenue U.

Dan Sullivan, an operator for the Dia Log Co., will return today from Odessa, where he went a week ago to relieve an operator on their crew.

Mr. and Mrs. Bazel Powell, 511 Fifteenth Street, are parents of a son born today at the Snyder Hospital.

Mrs. J. A. Thompson from Ira is here vsiting her daughter, Mrs. Troy Bentley, 1801 Nineteenth Street.

Mr. and Mrs. J. B. Nowlin spent the week end in Wichita Falls visiting his mother, Mrs. Dorcy Smith.

Jim Everett and I. Madden were business visitors in Wink, Tex., last week.

TREADING and REPAIRING
BILL RAGSDALE TIRE COMPANY

Carroll Taylor Is Commended

Carroll Taylor, a former Snyder resident and now city manager for Lamesa, has received the formal thanks of the South Plains health unit for a recently completed project at the Lamesa city disposal plant.

Taylor and his staff designed the project with a dual purpose to eliminate the unpleasant odors which blew over the city from the plant and to beautify the plant as well as making it more ellicient.

A bulldozer was used to dig oxidation lagoons which provide oxygen for the water which runs out of the plant. The tanks were pumped dry and cleaned to provide more thorough treatment of sewage, and gas leaks were stopped. In addition to work on the plant itself, the city dump grounds were cleaned and leveled.

The above-ground parts of the plant have been painted white and grass and shrubs will be planted there next spring.

Taylor is the son of Mr. and Mrs. Sterling Taylor, 2208 Twenty-seventh Street. He attended Snyder schools and later was graduated from Lubbock High School. His wife, the former Zana Lee Jones, is the daughter of Mr. and Mrs. Clyde C. Jones of Lubbock.

Observance of F.H.A. Week Is Planned Here

The second period freshman Future Homemakers met to elect club mothers last week. Mrs. J. A. Rossen and Mrs. H. Zumwalt were elected to these posts.

Finance committee members appointed were Myrna Walker, Rose Nell Rossen, and Sandra Fowler. Members of the program committee are Betty Breedlow, Sandra Fowler, and Martha Zumwalt.

A report was made by the 17 members of the group, who donated $20 which they made on jobs.

National F. H. A. week is Nov. 12 through Nov. 18, and the following schedule will be followed in observing it at the local school:

Nov. 12: Each girl is to attend the church of her choice, and also make a corsage for her mother.

Nov. 13: Ask mayor to proclaim F. H. A. week. Have it read over the radio.

Nov. 14: Clean up the school.

Nov. 15: Bring cotton garments for missionary in Brazil.

Nov. 16: Sack supper and installation of officers at 5:30. Good deed at home.

Plans for the final day have not yet been completed.

Moarine Palmer And M. L. Chandler Wed

Miss Moarine Palmer, daughter of Mr. and Mrs. Ted Palmer of Ira, became the bride of Morris Lynn Chandler, son of Mr. and Mrs W. C. Chandler, in a civil ceremony read yesterday.

Judge W. C. Davidson performed the ceremony.

Mrs. Chandler attended Ira High School, while Mr. Chandler attended Snyder High School. They plan to live in Snyder.

FOR
Cheaper Concrete
MIX IT ON THE JOB!

● Free Estimates
● Pour Anywhere-Anyplace
E. L. FIKES
811 23rd Street
Phone 404

Battlefront Situation

As General MacArthur accused the Reds of concentrating reinforcements in Manchuria, the gravest Communist threat to the U. N. battle line (broken line) in Korea was developing at Anju (large white arrows). In north central Korea, Chinese Reds have stalled Marines in thrusts on Changjin resovoir. In the north east U. S. troops moved beyond Pungsan, within 24 miles of the Manchurian border. Farther east South Koreans drove north of Kilchu. Black arrows donote the approximate Allied positions; open arrows the Reds.

Engagement of Miss DeShazo to Eldon Perry Is Announced

Mr. and Mrs. J. P. DeShazo 2411 Avenue I, have announced the engagement of their daughter Miss Anna Mae DeShazo, to Eldon Perry, son of Mr. and Mrs. J. E. Perry who live west of Snyder.

The wedding is to take place on Jan. 5 in the First Baptist Church here.

Miss DeShazo was graduated from Snyder High School and later attended West Texas State College in Canyon. She is now employed by the Roscoe, Snyder & Pacific Railroad.

Mr. Perry, who is also a graduate of Snyder High School, is now engaged in farming.

Typhoon Builds Up

MANILA, Nov. 7. (AP) — A typhoon approaching the Philippines built up in violence today. The weather bureau reported winds up to 100 miles an hour at the storm's center.

English and Dutch men-of-war sank 16 ships of a 17-ship Spanish Fleet bearing treasure estimated at $150,000,000 at Vigo Bay, Spain, in 1702.

"LUM BEPHEAD"

That hoe handle peers to be mighty tough, Lum. Ye musta whittled it outta a two by four from Forrest Builders Supply.

Don't "lean' on" on poor supplies when you build. We can furnish you with the best from building materials, Benjamine Moore paint, Johns Manville roofing to a complete line of plumbing fixtures wtih economy thats "tough" to beat.

Forrest BUILDERS SUPPLY
2109 25th St. Phone 82

Weldon E. Duncan, N. D.

THE DUNCAN CLINIC
2506 Avenue F
SNYDER, TEXAS
General Practice
and Physical Medicine
FOR APPOINTMENT
PHONE 1113

Good Weather Shows Heavy Vote Prospects

WASHINGTON, Nov. 7. (AP)—Forecasts called for generally fair and mild weather on this election day, heightening prospects for a big vote.

No severe cold was anticipated anywhere in the nation, but some rain or snow was forecast for North Dakota and Montana and some light rain in New York State, parts of New England and the Pacific Northwest.

Republicans In Houston Making Test Today

CROCKETT, Nov. 7. (AP) — Republicans of Houston County are making a test today to find out if the area is ready for a two-party political system.

GOP candidates have been nominated for every county office. All have campaigned vigorously.

Walter B. Morgan, Crockett attorney, said he did not think the Republicans would win any offices today bue he expects to make a strong enough showing to try again next year.

The smallest shoe stocked by the U. S. Army for soldiers in Japan is size 3 and the largest size 15-½ EEEE.

Man Electrocuted

ABILENE, Nov. 7. (AP) — W. Ray Hardwick, 27, local construction worker, was killed yesterday when he touched a 2,300 volt power line south of Abilene.

DON'T LET THIS HAPPEN TO YOUR CAR!
A "Seeing Eye" Dog is invaluable to a person without sight. A clear windshield is invaluable to a person driving a car. If yours is damaged, have it replaced today. Insist on Libbey-Owens-Ford Hi-Test Safety Plate Glass for clearer vision and greater safety.
Glass for Every Purpose
SNYDER GLASS & MIRROR CO.
2007 - 26th Phone 1580

KENNER LUMBER CO.
East Highway at City Limits
WALLPAPER AND LINOLEUM
We now have a nice assortment of colors and patterns in both. Reasonably priced.
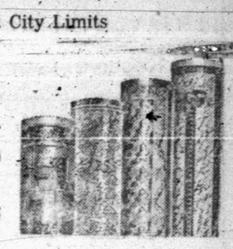
● Complete Stock of Outside and Inside Paints.
● Upper grades white pine cabinet and finish lumber.
● Repair Loans—10 Percent Down Payment. 36 months to Pay.
No Delays!
KENNER LUMBER CO.
East Highway Phone 973 P. O. Box 1146

SIX BEAUTIFUL 1950 MODELS, TODAY
$13 to $94 less than a year ago!

models as low as $199.50
as little as $44.89 down
as little as $9.67 per month
THE GAS REFRIGERATOR Servel Prices Haven't Advanced

Significant price advances recently announced by several major appliance manufacturers may have caused you to think *all* refrigerator prices have advanced. This is not so. *Servel*, the only refrigerator that stays silent, lasts longer, *has not increased prices one red cent.*

In fact, the six 1950 model Servel Gas Refrigerators at dealers today are $13 to $94 cheaper than comparable models a year ago. With the world's only freezing system with no motor to wear, no machinery to make noise...with the world's only Quick Change Interior...with the world's only 10-Year Guarantee...with lower prices than a year ago—Servel is the world's best refrigerator buy!

Profit by the experience of more than three million smart homemakers. Switch to Servel. Selections are complete, now. Don't delay. See your Servel Gas Refrigerator dealer, today.

Servel, the only refrigerator Guaranteed 10 Years

LONE STAR GAS COMPANY
Barrow Furniture Co.
2112 25th ST. Phone 925

CLASSIFIED DISPLAY

NOTICE!
If You Do Not Receive Your SNYDER DAILY NEWS
Your paper will be delivered if you
CALL 1234
Before 7 p.m. Weekdays or 9 a.m. Sunday.

GRAVES
RADIATOR SHOP
All Types Radiator Service and Repair
Used Radiators Bought and sold
2407 Avenue V Phone 1741

OIL LAND
FOR LEASE
Will lease oil land, 382 acres, in West Baylor County. Production within two miles at 1,800 feet. See G. P. Owen at Bomarton, Texas.

FOR CLASSIFIEDS CALL 1234

LOOK!
We have the cleanest used cars in town.
1948 CHEV. 4 door, Radio, Heater. Low mileage. One owner car.
1947 FORD 2 door, Heater, W. S. Tires. See this car to appreciate it.
1947 PONTIAC Coupe. Radio, Heater. Clean.
1947 ½ Ton DODGE Pickup.
All of these cars are clean and priced right.
Dodge - Plymouth
Ezell Motor Co. Ltd.
Your Service Center
1931 25th St. Phone 966

BARGAINS
Caperton Bros. New and Used Car Co. has made it possible for you to come and see and drive the new 1951 Merc-ro-matic drive Mercury.
These cars will arrive by transport from the assembly plant at Detroit and will be on display at our lot Monday morning, November 6.
Each car has a manufacturers certificate of title with a manufacturers guarantee.
For a good square shooter, deal—trade with some square shooting guys at—
CAPERTON BROS. MOTOR CO.
We Trade for Anything.
610 East Highway Phone 9533

Trailers Moved any Distance
Rate 20c per mile plus $5.00 for hooking up.
All kinds of Moving and Hauling Done.
Truck Rental
317 29th Street Phone 1288-J.
WHIZZER WHITE
NOTARY PUBLIC

ANNOUNCEMENTS A

Bring your prescriptions to Harris Pharmacy, southwest corner of the square, for careful, dependable service.

SPECIAL NOTICES A2

We will not be responsible for any debts other than our own debts. Morris and Jimmy Underwood.

LOST AND FOUND A4

Strayed or Stolen: Toy collie wearing collar, white with tan markings, from Dixie Dog. $5.00 reward. Phone 808.

Lost between Gibbons yard and Texas Co. Camp Mounted truck wheel. 1½ ton Chevrolet. Please notify J. P. (Bum) Gibbons Yard. Phone 930 for reward.

PERSONAL A5

Alcoholics Anonymous—For problem drinkers who want to help themselves. Queries strictly confidential. Phone 1720 24 hours a day.

Men: Stock up now for cold wather. Face lotion, Shave cream. A new tooth brush. Harris Pharmacy, southwest corner of the square.

LONE STAR DETECTIVE AGENCY. For private investigation or confidential information, call 1195 or 1196. 1212 25th Street, Snyder, Texas.

ALCOHOLIC'S ANONYMOUS
Regular Meeting Each Tuesday.
If you have an alcoholic problem, call 9688.
Club at 1919 25th Street.

AUTOMOBILES B

AUTOS FOR SALE B1

For the very finest in Hand made, and Hand tooled luggage, see Harris Pharmacy, sothwest corner of the square.

CARS FOR SALE
We have a large assortment of good used cars on our lot, priced to sell. Also used Tires, Tubes, Batteries, Generators, and other accessories. Come around and see us before you buy.
Yeager Salvage Co.
1907 West 23rd St.

TRUCKS FOR SALE B2

Let our courteous sales personnel show you the complete line of Jewelite Brushes. Harris Pharmacy, southwest corner of the square.

1947 Reo truck for sale. Good condition. Inquire at the Best Hotel. Jackie English.

50' model Ford dump truck, 110 horse, 6 C. Inquire Bobbie Taylor Inc., Snyder, Texas.

One box 2-wheel trailer for sale. 2900 Avenue G.

YELLOW CAB
699 or 700

PAY CASH AND SAVE!

2 x 4 and 2 x 6 (8 ft.-22ft)	$7.50
1x10 & 1x12 Sheeting (Dry White Pine)	$8.00
DOORS 2'8" x 6'8" 3 Panel	$4.95
1 x 6 Sheeting (Short Lengths)	$5.50
1 x 8 105 Siding (Good Grade)	$13.50
Composition Shingles (210 lbs. Per Sq.)	$6.95

VEAZEY CASH LUMBER CO.
1 Mile West on Lamesa Highway
Phone 1573

Petroleum Directory

Sportsman Cafe
We specialize in skillet Fried Chicken.
CURB SERVICE
1910 Ave.S Phone 9531

The Longhorn Restaurant
Fine Foods
Lamesa Highway

Cook Electric Co.
Electrical Contracting
"Anything Electrical"
Erger Estimates Snyder, Texas
2503 Avenue U Phone 714

GORDON'S Drive In
Delicious Foods
New Big Springs Highway

CAPROCK READY MIXED CONCRETE
Tailor made for your job from the finest materials. Stronger-longer lasting for any type foundation.
CAPROCK MATERIALS CO., Inc.
1 Block Back of Post Office
PHONE 785

Snyder Reproduction Co.
Direct Prints; Photo Copies; Drafting
M. R. ESTES
2508½ Ave. R Phone 833

D & L Engine Work
Work done on all types gas and Diesel engines.
Magneto Service
Starter and generator.
Radiator and Head Repair.
Field Service.
24 Hours.
3 miles on Post Highway across from Country Club.
All Work Guaranteed.
Phone 1818

Neal's Machine and Welding Shop
Commercial and Oil Field Welding
Phone 198 — Night Phone 1334-M
Insured
1802 Ave. S. Snyder, Texas

Truck Tire Specialist
Tread Repairing
New Tires
Flats — Road Service
Bill Rugsdale Tire Company
2310 Ave. S Phone 323

Scotty's Chevron
Service Station
Trucks Serviced
Wheel Balancing
Master Lubrication.
If In Trouble Just Call
9546 at the
Y
Post Highway

MAKE YOUR RESERVATIONS at the
Plains Motel
East Highway in Snyder
At the Y
Phone 1910 or 1911
Air Conditioned - Unit Heating
Phones in Every Room

Frank Montgomery
Bulldozers
Carry Alls — Maintainers
Shovels — Air Compressors
Lamesa Highway

1105 Ave. T Phone 392
SNYDER RADIATOR SERVICE
Radiator for Oil Field and Industrial Equipment, Passenger Cars and Trucks.
Frank D. Stephenson, owner
"The Radiator Man"
Snyder, Texas

WE BUY
Scrap Iron and Metal
See us for lease clean ups.
SNYDER PIPE & SUPPLY
Post Hiway Phone 1373

AUTOMOBILES

TRAILERS B3

We will give you fast service in developing your Kodak films, Harris Pharmacy, southwest corner of the square.

JORDAN TRAILER CO.
SPARTANS
¼ down, up to 5 years at 5%
Also representing:
Trailetts, Vagabond, M System Anderson, Prairie Schooner, General.
Large Selection of USED TRAILERS.
Reconditioned and Guaranteed.
Insured payment plan. Liberal trades. For better values, see us.
Our volume of business saves you money.
EAST HIGHWAY
PHONE 1417

For Sale: 1950 Liberty house trailer. 28 foot, complete bath. Bargain, Avenue Y and 31st Street rear.

1950 28 foot Indian trailer, complete bath, electric refrigerator. $1800. equity for $800. 2203 26th Street.

28 foot trailer house. Tandem wheels. $1,250.00. 1945 model. Texas and Avenue P.

AUTO ACCESSORIES B4

TEXAS AUTO PARTS
and Distributors
Auto Wreckers, Parts, Jobbers
Post Highway Phone 1476

AUTO SERVICE B5

ALLEN BROTHERS
and
WILLIS
Body Works — Painting
Baked Enamel
Wheel Balance
Across from Starlite Theater
4 miles from Snyder square
East Highway
Phone 1506

MACHINERY B8

For Sale: One Hobert portable electric welder, one K. B. I. International ½ ton pickup. Reasonably priced. 2308 Avenue N.

BUSINESS OPPORTUNITY C

Are you interested in a small business with a rosy future? Well equipped, well located. Business getting better every week. Owner cannot give attention it deserves. Two blocks west of Trentman & Co. office, Bootheland Helpy Selfy Laundry.

FOR SALE!
Filling station and cafe on one acre corner, doing excellent business, approximately 30,000 gallons of gas per month. Cafe doing from $100.00 to $150.00 per day. This is a truck terminal. Owner will sacrifice. This will stand rigid investigation. All information confidential. Don't fail to see this.
Call
H & H Development Co.
Phone 762 508 E. Highway

EARN $500.00 PER MONTH
If you have the reasonable sum of $1,500.00 to invest, I can assure you that I have both the building and location to earn the above named sum and more each month. Contact owner, 612 East Highway, adjoining Caperton Bros. Auto Sales Lot.

For Sale Or Trade: 11 unit court, store and home on the coast. Consider cash, terms or trade for income property of equal value in Snyder or vicinity. Will give or take difference, we need higher climate. If interested write or call W. C. Hamilton. Trinity Courts, Port Lavaca, Tex.

1.5 room, 2 apartment hotel on two large lots. One block of shopping center. Terms can be arranged.
Cruse Realty Co.
Phone 616

BUSINESS SERVICES D

HAULING-DELIVERY D10

Long Distance MOVING

New Modern Warehouse
Specializing in Storage of Household Goods
A. L. TROWBRIDGE
1201 E. Bdwy. Phone 4500
Sweetwater, Texas

Man with goood pickup truck wants work with same. Write Box D-19, Snyder Daily News.

PROFESSIONAL D14

QUALITY SIGNS
Processing — Bulletins
Neons
Complete Sign Service
510 East Highway
Phone 1442

BUSINESS SERVICES D

RADIO SERVICE D16

One Day Service
All work guaranteed.
Free pickup and delivery.
City Radio Service
1806 24th treet Phone 1381

SHOE SERVICE D17

You can pay more, but you cannot beat Ainsworth Shoe Shop for hand tooled leather goods. Boot and shoe repairing. 1002 East 27th Street.

MISCELLANEOUS D-26

Lawson Rest Home: 24 hour service for elderly people, invalids and convalescence. For reference, any hospital or doctor in Brownwood. Mild climate. Transportation if necessary. 1217 Avenue B, Brownwood, Texas. Phone 9324

EMPLOYMENT E

HELP WANTED, MALE E1

Milk and Ice route salesmen. Apply Banner Dairy.

Authorized Ford Dealer moving into new Building needs ADDITIONAL MECHANICS for Service Department and Body Shop. Ideal conditions, good pay. Write your qualifications or appear in person. 102 Main Street, Telphone 292, TOM POWER, FORD DEALER, POST, TEXAS.

Wanted: Experienced auto glass man. Must be able to cut and install; Apply Snyder Wrecking Co.

Press operators and wash men. Experience not necessary. Pleasant working conditions. Apply in person Snyder Steam Laundry, 1401 26th Street.

Man to learn tire treading. Prefer local man who is looking for something permanent. Apply in person Bill Ragsdale Tire Co., 2310 Avenue S, Snyder.

HELP WANTED, FEMALE E2

Beauty by Barbara Gould, and perfume by Germaine Montiel, Lanvin, Faberg's, Evening in Paris. Harris Pharmacy, Southwest corner of the square.

Fountain girl wanted. Apply Jack Coleman Drug, 2206 West 25th Street.

HELP WANTED, MISC. E3

Let Harris Pharmacy, southwest corner of the square, explain teen-age face care, and show you the Barbara Gould line of cosmetics.

Your every Rx need is filled by experts at Harris Pharmacy, southwest corner of the square.

Wanted: Presser, both wool and silk. Must be experienced. De Luxe Cleaners 1405 Avenue S. Phone 1806.

POSITION WANTED, Male E5

Chief clerk, major oil company, desires part-time employment at night or on regular days off. Phone 1143-J after 5:00 p. m.

Rookie Cook: Phone 9505, Ask for Ed.

WOMAN'S COLUMN H

CHILD CARE H3

Don't let baby suffer. We have his needs. Bottles, nipples, powder, food of all kinds. Harris Pharmacy, southwest corner of the square.

Care for your children, day and night. Mrs. J. C. Beavers, 501 25th Street. Phone 337-J.

We have the finest and largest stock of Drugs and Sundries in west Texas. Harris Pharmacy, southwest corner of the square.

Wanted: Baby sitting, any hour. Apply 801 9th Street, trailer near windmill.

MICELLANEOUS H7

Come on in, it doesn't cost anything to smell! Stop at Red Light 2012 Avenue S. City Floral.

FARMER'S EXCHANGE J

GRAIN, HAY, FEED J3

Ask Mr. Harris about the Livestock Biologicals and Vaccines carried by Harris Pharmacy, southwest corner of the square.

For Sale: Fat hogs from $35.00 up. 5 miles west, turn at Poor Boy Cafe sign.

FOR SALE
Some Good Springer MILK COWS
Sterling Taylor
1910 25th Street

MERCHANDISE K

BUILDING MATERIAL K1

LUMBER BARGAINS
CASH AND CARRY

2 x 4 and 2 x 6 No. 2	$8.50
1 x 8 No. 3	$7.50
110 lb. Comp. Shingles	$7.00
Galv. Iron Roofing	$10.00
NAILS Per Keg Com.	$10.00
Window Units Low As	$15.00

SNYDER-GRAY LUMBER CO.
NEXT TO POST OFFICE

2 x 4 and 2 x 6 ..... $7.00
1 x 6 Shiplap $7.00
No. 2 Pine Flooring $9.50
Hex Shingles $4.50
24 x 24 Window & Frame $8.00
1 x 6 No. 105 Siding $9.00

We deliver anywhere in Texas
CASTLEBERRY Lumber Co.
Highway 80 Phone E-6601
2 Blocks past traffic Circle,
Fort Worth

Gas fired suspension type blower heaters $79.50 to $99.50 Space heaters $7.50 to $30.00 W. S. Hart 1810 Avenue Q. Phone 1509.

One dining room suite, one bedroom suit, one cook stove. 1113 26th Street. Phone 271-W.

MERCHANDISE K

BUILDING MATERIAL K1

For Sale: Breakfast room suite, platform rocker, coal heater, 2 cabinet bases. Call 739-J.

Used electric Range $75. Used Refrigerators $75. New 46' refrigerator at cost. Bryant Link.

New 1949 Crosley refrigerator. Regular price $340, for only $195. 1810 13th Street.

1 good gas heater for sale. 1704 17th Street. Phone 953-W.

DOGS, PETS, & ETC. K3

Trained bird dogs for sale. McElroy's training kennels, Avenger Field Loop, Sweetwater, Texas.

HOUSEHOLD GOODS K4

Nice dinette table for sale. Call 15-J. 2707 Avenue U.

MISCELLANEOUS K11

SINGER: Sewing Machine Repair-Motors-Lights-New parts. Drop a post card giving name and address to: Singer Sewing Machine Co. 159 Walnut Street, Colorado City, Texas.

For Sale: Welding machines, acetylene and 300 Amp. Lincoln electric, mounted on Chevrolet truck. Call Jake Ashmore, Mertzon, Texas.

MISCELLANEOUS K11

For Sale: 2 new tarps, window and frames, venetian blinds, 2 metal blinds. 707 28th Street.

1934 Chevrolet, tent, luggage trailer, bed springs, two bedspreads. Bill Weats Trailer Court. W. C. Wise.

Enjoy excellent fountain service. A fast cup of coffee or a thick malt. Harris Pharmacy, southwest corner of the square.

WANTED TO BUY K14

WANTED
JUNK IRON $10.00 to $16.00 Per Ton.
Also Oilfield Cable.
SNYDER IRON & METAL
Clairemont Route Phone 1797

RENTALS L

BEDROOMS L1

Bedroom in new home for man. Four blocks from Court House. Private entrance and bath. 2800 Avenue T. Phone 1738-W.

Private and semi-private bedrooms for men in private home. Comfortable, clean, quiet and reasonable. 2300 32nd Street.

Girls-Girls-Girls! Get your Royal scented and Montag stationary at Harris Pharmacy, southwest corner of the square.

Odessa Hotel 2401 Avenue U. Two blocks west of square. Rooms $7.00 and $8.00, if two in room. Heat in all rooms. Take couples. Phone 9543.

Bedroom for men, front entrance, also space for deluxe trailers. 1306 31st Street.

Nice clean quiet sleeping rooms for two and three working men. $5.00 week each, close in. 2301 Avenue O.

Infra-red Lamps, Heating pads, Universal electric blankets. Don't let winter bother you. Harris Pharmacy, southwest corner of the square.

Gift season is near. Parker fountain pens, Pipes, Cigars, Whitman candy, Compacts. See Harris Pharmacy, southwest corner of the Square.

THE BEST HOTEL
"Known For Its Cleanliness"
Newly Renovated.
36 PRIVATE ROOMS
$7.50 PER PERSON
$12.00 FOR TWO
2109 Avenue S Phone 9569 3 Blocks North of Square

Clean quiet bedroom for men. Adjoining bath. Private entrance. Heat in rooms. 3208 Avenue V. Phone 694-W.

Bedroom for rent: Nice, private garage bedroom with bath, 2903 Avenue T.

SNYDER HOTEL
Attractive Day or Weekly Rates
CLEAN — QUIET
H. J. LINE, Owner
518 East Highway

FOR WINTER COMFORT
Rooms with carpeted floors, wall furnace heat, plenty of hot water, private baths. Twin beds or full-beds. Reasonable weekly and monthly rates.
FLARE MOTEL
East Highway—Phone 1789

FURNISHED APARTMENTS L3

Furnished Apartments For Rent
One room apartment wiht Electric Ice boxes, now $15.00 per week. Two room apartment with private bath and Elic-Ice boxes, now $20.00 per week.
YEAGER COURTS
Lubbock Highway

WESTERNER COURTS
Bedrooms for two. By day or week. Innerspring mattresses and air conditioned with a telephone in every room.
CLOSE IN
1212 25th St. Phone 1195

Furnished Apartment, refrigerator and private bath. Bootheland addition. Merrill and Avenue V.

All Bills Paid
Kitchenettes, Unit Heating
CLEAN AND QUIET
Reasonable Rates
1 block So. Chuck Wagon Cafe

CANARY COTTAGES
1111 26th Street —— Phone 9664

Comfortable, light housekeeping cabins. Private bath. Furnished. 511 15th Street. Just west of Avenue E.

Let us wrap your gift of clocks, dolls, pandas, mechanical toys, nuts and mints. Harris Pharmacy, southwest corner of the square.

Modern two room apartment with electric Frigidaire. Yeager Court, Lubbock Highway.

Your man will enjoy a Ronson lighter, and a carton of his favorite cigarettes. Harris Pharmacy, southwest corner of the square.

3-room furnished apartment. $50.00 per month. Texas and Avenue R, Andress Heights.

4 room apartment for rent. Equity in furniture, 2 bedrooms, living room and kitchen. Electric refrigerator, Howell breakfast room suit. Apply Mecca Cafe.

RENTALS L

APARTMENTS L3

2 room furnished apartment. Privet bath bills paid, close in. $85.00 per month. Apply 2608 26th Street.

2-room apartment, private bath. No pets. 2512 Avenue V. Phone 304-W after 6:30.

Apartment for rent. Couple only. Phone 1811-M. 1700 Avenue Q.

McAdam's Cottages
Old Post Road
Cabins for rent — furnished electric refrigerators, apt. stoves, Hollywood beds. $15.00 per week.

FOR RENT
Nicely furnished Apartments for rent. Bills paid.
Cruse Realty Co.

UNFURN. APARTMENTS L4

Four room unfurnished apartment. 2705 Avenue H. Phone 1363.

Apartment for rent 2809 Avenue L. Phone 1386.

FURNISHED HOUSES L5

Two room furnished houses and modern apartments. Two blocks of new grade school. Lee Courts, Lubbock Highway.

For Rent: 3-room furnished house, complete bath and kitchenette. Couples only. Sandhill Apartments, between Y and overpass, Roby Highway.

For Rent: New furnished houses, private baths, electric refrigerators. 3 miles on left on Lubbock Highway. Willingham's.

Comet Hose, Billfolds, and leather goods. A few of the things you will find at Harris Pharmacy, southwest corner of the square.

4-room furnished house for rent. Call 34.

$35.00 per month 2 year deal to someone who will build bathroom on to small house. Phone 9672.

For rent: Furnished house. Phone 493-J. W. C. Davidson, J. P.

UNFURNISHED HOUSES L6

2 room unfurnished house for rent. Inquire at Green Hills Addition Grocery Store.

5-room house for rent cheap. Inquire 310 31st Street.

3-room unfurnished modern house. $65.00 per month. Texas and Avenue Q, Andress Heights.

MISC. FOR RENT L7

Couple wanted to share house. 3202 Avenue K or Phone 174.

Garage building for rent on East 17th Street. Inquire first house west. Jess Faulkenbery.

WANTED TO RENT L-8

Nice 3 room apartment by couple. Write Post Office Box 652, Snyder, Texas.

New and modern trailer spaces, all convenient. Private home. 700 24th Street.

TRAILER HOUSES L10

A & T TRAILER COURT
LARGEST BATH HOUSE IN SNYDER
MAYTAG WASHERS
CLOSE IN — CONVENIENT
1803 30th Street

18-20-25 FOOT TRAILERS
RENTING
FOR
$10 — $12 — $15
TRAILER TOWN
612 30th Street

Trailer house for rent. 505 East Hwy, or call 174.

Two trailer houses, modern and furnished, one with refrigerator. Bills paid. 1704 17th Street.

For Rent; 2 nice clean trailer houses and 1 apartment. $14 to $18 per week. Utilities paid. Adults. Close in. 2301 Avenue O.

REAL ESTATE M

BUSINESS PROPERTY M1

Property For Sale
Good business in a nice little town of about 2,000 population, present owner has had it for 15 years and has averaged $155,000 annually. Has modern stucco residence with three bedrooms, beautiful lawn and one car garage, all located on one city block. Owner has other business interests in Texas, Oklahoma and Arkansas and can't look after this as it deserves.
Fred C. Ohlenbusch
Blue Bonnet Hotel Building
Dial 2254 Sweetwater, Texas

Night club for sale. Phone 1759-R.

REAL ESTATE M

BUSINESS PROPERTY M1

Tourist Court for Sale
Tourist Court for sale if you like to make money. Fifteen cabins, bath house and office building all for only $6,500.
JACK & JACK REALTY
Phone 174

FOR REAL ESTATE BUYS IN SNYDER
SEE US
SCOTT & SCOTT
Towle Building
Phone 77
or
1777-J

HOUSES FOR SALE M2

Big 4-room house, ¼ block land, 3 blocks school, Hermleigh, Texas. Priced right for quick sale. Call 775 Snyder, 583 Hermleigh.

If you don't like to be crowded you will like this one. Three large rooms and bath on two hundred by four hundred and ninety five foot lot. Only nine blocks from court house and one half block off pavement. This is a steal at $7,750.00.
JACK & JACK REALTY
505 East Highway
Phone 174

For Sale: House to be moved. 4 rooms and bath, newly painted, real bargain $3,500. Also, 12 foot soda fountain, 5 booths and other cafe equipment at Bargain prices. See Renfros Food, 1044 Hickory, Colorado City, Texas.

HOUSE MOVING M3

W. K. Bigham & Sons
HOUSE MOVING
Anything Up To 100 Ft.
133 Milburn Street
Phone 1310 Snyder or 2511 Lefors, Texas

We have sheet music, school supplies, and a complete fountain service for you school children. Come in where it's Cool. Harris Pharmacy, southwest corner of the square.

LOTS FOR SALE M4

For Sale: Lots: 7 ½ blocks west of Square between 26th and 27th Streets. 50' x 150' up to 300' x 150'. Call 739-J, or see Bushy Hedges, 1930 25th Street, Snyder Texas.

FARMS-RANCHES M6

The Rexall druggist of America sponsor Dick Powell as Mr. Diamond each Wednesday night over N.B.C. This is Snyder's Rexall store. Harris Pharmacy, southwest corner of the square.

160 acre farm, ¼ royalties. $150.00 per acre. Agent, J. E. Brown, Dunn, Texas.

The answer to your dream. 702 acres improved live oak, mesquite. Goat proof fenced, two sets of improvements. 40 acres subject to irrigation Lake Brownwood Canal. $45,000.00 modern Ranch Style Rock Home overlooking 10 acre private lake stocked with game fish. $75,000.00. ½ cash, balance 5per cent.
Sikes and Yarbrough, Box 797, Bangs, Tex.

FARMS FOR SALE
160 acres, Fluvanna area, half minerals. level black land.
160 acres, northeast Scurry County. Good 5-room house, half minerals, black land.
SCOTT & SCOTT
Towle Building
Phone 77 or 1777-J

FOR SALE-LEASE M10

Building on Highway for lease. Suitable for store, office and-or living quarters. Also space for shop facing other street. Plenty of parking space. Phone 9672.

THE SNYDER DAILY NEWS
Published every evening except Saturday and Sunday morning by the Times Printing Company at Snyder, Texas.
Entered as second-class matter at the Post Office at Snyder, Texas.
PUBLISHER, [illegible]
EDWARD HARRIS, Editor
HOUSTON HARTE, Business Manager
DILLARD POPE, Circulation Mgr.
WALTER COMPTON, Classified Adv. Mgr. and Special Promotion
SIDNEY HUNTER, Mechanical Supt.
SUBSCRIPTION RATES: By CARRIER in Snyder, one year, $12.00. By Mail in Scurry County, one year, $7.50. All other counties, Texas, one year, $8.20.
MEMBER OF THE ASSOCIATED PRESS
The Associated Press is exclusively entitled to use for republication of all news dispatches credited to it or not otherwise credited in this newspaper; also local news published herein. All rights reserved for republication of special dispatches.

REAL ESTATE DISPLAY

FOR SALE
Five Room Austin Stone Home
Restricted Area
East Part of Town
110 Feet frontage, Double garage,
Central Heating, Carpets
Shown By Appointment
Phone 1088-W

American Planes In Indochina

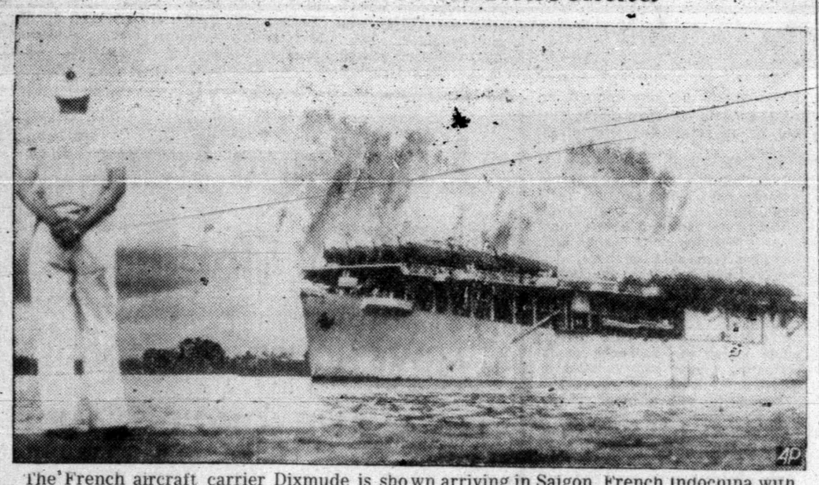

The French aircraft carrier Dixmude is shown arriving in Saigon, French Indochina with 40 U. S. Navy Hellcat fighter planes, replacement parts and munitions for the French forces fighting guerrilla forces of the Communist-led Vietminh. The guerrillas have gained control of virtually all of the northern frontier. The French forces have sought increased aid from the U. S. to help combat the threat of Communism.

Congress Elected Today Could Mean Doom Or Victory For U.S.

By JACK BELL
(Associated Press Staff)

With the nation treading uneasy ground somewhere between war and peace, 40 million or more voters decide today whether Democrats or Republicans will control Congress in the two critical years ahead.

Signs pointed to close races in many of the states choosing 36 senators, 432 House members and 32 governors.

Maine elected a Republican governor and three House members in September. Heavy party majorities in southern and border states assured the Democrats of a nest egg of more than 100 House seats in practically uncontested elections.

With fair weather in sight for most of the nation, Republican leaders joined President Truman and other Democrats in urging a heavy turnout at the polls.

ASK BIG VOTE

Republicans counted on last-hour voter reaction to the confused Korean war situation to help provide the impetus for the ballot surge they seemed to need to gain a net of seven seats in the Senate and 49 in the House for control of Congress.

Despite the possible threat of full-scale warfare with the Chinese Communists, President Truman said in a speech in Independence, Mo., that "The common victory against aggression in Korea is evidence that the free nations will not let Communism swallow up free peoples one by one."

Earlier in a luncheon talk, the President promised that the United States "never again will run out on its responsibility for preservation of world peace."

In a speech accepting the gift to Independence of a liberty bell from Annecy, France, Mr. Truman praised what he said was the democratic administration's contribution to the American concept of freedom.

He said the Democrats (1) had "put agriculture on a stable basis," (2) had "brought a new element of democracy into our industrial life through collective bargaining," (3) had "established a basic security against unemployment and old age" and (4) had "preserved and developed our natural resources for the benefit of all."

DISTURBING

The President implied he thought a light vote would help Republican candidates. He said it was "a disturbing thing that only about three eligible voters took the trouble to vote in the last mid-year election in 1946." The Republicans won control of Congress in that election only to lose both Houses again in 1948.

The GOP's chance of regaining control in today's voting appeared to hinge on the outcome of close races in California, Colorado, Connecticut, Idaho, Illinois, Indiana, Iowa, Missouri New York, Ohio, Pennsylvania and Utah.

Fourteen Senate seats are involved in voting in those states, eight of them now held by Democrats and six by Republicans. A clean sweep would give the GOP one more than it needs for control of the Senate. With some others, the same states could provide the necessary gain in House seats for GOP control of that body.

The Republicans apparently had only secondary hopes of picking up Democratic seats in such states as Kentucky, Maryland, Oklahoma and Washington.

DEMOS CONFIDENT

Democrats continued to claim that they not only will turn back the Republicans but will improve their strength in the Senate, where they now outnumber the GOP 54 to 42 and in the House, where the count is 259 Democrats to 169 Republicans, one American-Labor and six vacancies, divided evenly among Republicans and Democrats when last filled.

The Democrats concentrated on attempts to knock off Republican senators in Colorado, Ihaho, Indiana, Iowa, Missouri and Ohio.

Results of the balloting will have a strong bearing on the political futures of some candidates.

Most conspicuous of these is Sen. Taft (R-Ohio), who may be a contender for the Republican presidential nomination in 1952 if he is re-elected to the Senate.

DEWEY BATTLES

Gov. Thomas E. Dewey of New York, Republican nominee who didn't win the presidency in 1944 and 1948, fought hard to re-election as governor, winding up his campaign with a marathon television stint. Dewey says he won't try again for the presidential nomination.

His 1948 running mate, Gov. Earl Warren of California, will be in the picture if he is re-elected for a third term as governor.

Another Republican governor, James H. Duff of Pennsylvania, is bidding for the seat of Sen. Myers, the assistant Democratic leader. If Duff gets it, he may have something to say about who is the GOP presidential nominee in 1952.

On the Democratic side, Gov. Chester Bowles is in the political fight of his life in Connecticut. If he wins re-election, he might be counted in the 1952 presidential calculations, if President Truman chooses not to run again.

LUCAS KEY

Sen. Lucas of Illinois, the Democratic leader, also has a hard fight for re-election. If he wins, he may have to be reckoned with in 1952. His defeat probably would plunge Senate Democrats into a battle over party leadership there.

Gov. Frank J. Lausche of Ohio will remain a figure in the Democratic national setup if he wins re-election. But Lausche's refusal to come out against Taft hasn't endeared him to some party leaders.

Re-election in Michigan also would give Gov. G. Mennen Williams more national prominence among the Democrats.

Governorship Races Not Hot In Many States

(By The Associated Press)

This is a day of decision for two-thirds of the state capitals as 84 candidates contest for 32 governorships.

Pennsylvania has eight candidates to choose from; New York and Michigan five each; Wisconsin, Iowa, Kansas and Massachusetts, four each; and Colorado, Connecticut and Oklahoma, three each. As a practical political matter of course, the race in each state boils down to the Democrat and Republican.

THREE UNOPPOSED

In 19 states only a Democrat and Republican are on the ballot. And in Georgia, South Carolina and Tennessee Democratic candidates are unopposed.

There now are 29 Democrat and 19 Republican governors. Two years ago, the Democrats made a net gain of six.

This year, 17 Democratic and 15 Republican regimes are in contest, and both sides are claiming in advance that they will make gains.

Actually, on the basis of private appraisals made by responsible officials of each party, only 18 states are in dispute.

The Republicans concede to the Democrats the southern states of Alabama, Arkansas and Texas along with New England's Rhode Island. These four, coupled with the three states in which Democrats are unopposed, reduce to 10 the number of states where the GOP hoped to pick up an office.

DEMO WRITE-OFFS

A national Democratic spokesman has written off Kansas, Minnesota, Nebraska, New Hampshire, North Dakota, Vermont and Wyoming where the Republicans now are in control. This reduced to eight the number of states where the Democrats hoped for an overturn.

The major battles in the 18 disputed states shaped up in New York, California, Pennsylvania, Ohio, Michigan, Connecticut, Maryland, Oklahoma and Massachusetts.

Maine re-elected a Republican governor last Sept. 11.

In addition to Republicans and Democrats, 11 minor parties were on the ballots of one or more states.

Fact Finders May Be Called Into Houston Bus Driver Dispute

HOUSTON, Nov. 7. (AP) — A proposal that Houston's bus strike be settled by a fact-finding committee is being studied by the Houston Transit Co. and its 1,300 striking drivers and mechanics.

Mayor Oscar Holcombe asked late yesterday that a fact finding committee be permitted to settle the dispute. He said the committee would make its report by Dec. 15 if the plan is accepted by the company and the union.

Meanwhile the bus drivers would return to work under provisions of the old contract. Each side would be compelled to accept the findings of the committee.

Amarillo Contractor Gets Hospital Job

AMARILLO, Nov. 7. (AP) — Walter E. Wirtz, Amarillo contractor, has been awarded the construction contract for a 100-bed addition to the Northwest Texas Hospital, a Potter county institution.

The new building will be five stories tall.

Zewifel Approved By Texas Committee Woman

FORT WORTH, Nov. 7. (AP)—Mrs. Carl G. Stearns of Houston, Texas, only woman member of the National Republican Committee, gave her endorsement to Henry Zewifel of Fort Worth yesterday.

Zewifel, chairman of the state GOP committee, has been recommended as a successor to the late J. B. Creager of Brownville, national GOP committeeman from Texas for 28 years.

The Fort Worth man already has been proposed by Carlos Watson of Brownsville, secretary of the state committee, and Marshall Kenhedy of Fort Worth, a member of the committee.

J. Porter of Houston, the party's senatorial candidate in 1948, has said he will seek the place.

The state committee meets in Austin on Nov. 20 to recommend a successor to Creager.

Anthrax Victim "Fair"

EL PASO, Nov. 7. (AP) — Dr. Salvador Lopez Hurtado, 40, Juarez, Mex., veterinarian, was reported in "fair" condition, suffering from anthrax, today. He contracted the disease from a cow on which he performed an autopsy.

Record Turnout Is Expected

(By The Associated Press)

An estimated record turnout of mid-term voters today elect 36 senators, 432 representatives, and 32 state governors. Maine has already chosen a Republican governor and three GOP representatives.

The Democrats now out number Republicans in the Senate 54 to 42, in the House 259 to 169 exclusive of three vacancies on each side, and in the governorships 29 to 19.

A Senate majority is 49, House 218.

In the four off-year elections since the start of the new deal in 1933, Republicans have made net gains in the Senate and House in the last three. In 1934 the Democrats picked up 10 Senate and nine House seats.

Estimated vote today: 42 million, on the basis of estimates by state election and party officials.

Estimated number of eligible voters: 70 million.

Estimated potential voters: 98 million, including armed forces overseas and persons 18-20 allowed to vote in Georgia.

First Returns Show About Even Break

HART'S LOCATION, N. H., Nov. 7. (AP) — This tiny mountain village claiming to be the first in the nation to report in today's election — saw the Republicans and Democrats break about even.

Two years ago, the Republicans carried this hamlet 10 to 1.

The big switch came when Democrat Robert P. Bingham edged Gov. Adams (R) 5 to 4.

U. S. Sen. Charles W. Tobey, veteran Republican seeking a third term, won out 6 to 4 over Democrat Emmett J. Kelley.

Texas G.I. Honored

TOKYO, Nov. 7. (AP) — Twenty enlisted men and officers of the U. S. 24th Division have been awarded bronze star medals with "V" for valor. They include: Pfc. Horace L. Saplington of Edna, Tex.

Murder Trial Is Set in Edinburg Nov. 27

EDINBURG, Nov. 7. (AP) — The trial of Esteban Garcia, charged with murdering Gen. Heron Ramirez of Monterrey, Mex., has been scheduled here Nov. 27.

Garcia, formerly a McAllen rancher, now lives in Austin.

Ramirez, who had been a friend of Garcia, was shot to death in the yard of Garcia's home, in June, 1949.

Identity Unknown

CORSICANA, Nov. 7. (AP) — Officials are still trying to identify the man burned to death in the Commercial Hotel fire here last Friday night.

Plumbing Specials
17 x 19 Cast Iron Lavatories While They Last
$10.00
Close-Coupled COMMODES Less Seats
$29.95
SHOWER CABINETS
$49.95
16 x 24" Heavy Steel SINKS
$6.95
Tubs and all plumbing Supplies You Need
Free Estimate on Your Plumbing Job
WE KEEP A PLUMBER TO TAKE CARE of YOUR CALLS!
City Plumbing and APPLIANCE
Wholesale & Retail
1801 Ave. S Snyder, Tex.

COMPLETE LINE
• Aluminum Revere Ware
• Sunbeam Appliances
Sunbeam Mixmasters with all attachments
Sunbeam Toasters—Irons—Waffle Irons—Egg Cookers
WIMBERLY HARDWARE
1005 25th Street

Art Style Beauty Salon
For Your Permanents, Manicure, Shampoo and Set — Call 1428
Mantha—Ila—Dorothy Sue
2508 Ave. I
Next Door to White Star Launderette

Key to Security Insurance
Truly Insurance is the key to Security. Having any one of our selected, proven, strong Companies underwrite your risk means obtaining genuine security, with service.
TEL 24 TEL 24
SNYDER INSURANCE AGENCY
WAYNE BOREN OWNER
SOUTH SIDE OF SQUARE

For Insurance Service
Call 719
• Fire • Auto • Marine • Casualty
The Deffebach Agency
2606 Ave. R Box 925

Oil News

(Continued from Page 1)

ed from any zone which was penetrated.

The prospector is listed as abandoned and plugged.

NO. 1-B BURNEY

Cities Service Oil Co. No. 1-B Burney in Southwest Scurry County, one mile south of production in the Sharon-Ridge Canyon Field and 1,980 feet from south and 570 feet from west lines of section 146, block 97, H&TC survey, is on a total depth of 7,725 feet in lower Pennsylvanian shale.

It found no shows of possible production in any horizon of the Pennsylvanian and is circulating while waiting on orders.

Pierson-Shiebert Oil Co. of Texas owns the rights on the lease above 4,000 feet and that concern is reported to be considering taking the project over and plugging back and testing in the Clear Fork. If that is not done, the venture will be plugged and abondoned.

OFFSET SCHEDULED

Havenstrite Oil Co. of Los Angeles will drill its No. 1 Ralph Pembrook as a one-location west offset to Magnolia Petroleum Co. No. 1 C. W. Ryburn, second producer in the Pembrook field of Central-East Upton County.

Exact location of the No. 1 Pembrook will be 660 feet from south and east lines of section 2, block O, EL&RR survey.

The No. 1 Ryburn was completed naturally for 303.75 barrels of 37.5-gravity oil daily flowing through a three-eighths inch choke.

Production is from open hole in Spraberry sand at 6,988-7,106 feet. The sand was topped at 7,039 feet.

CALLAHAN FAILURE

Plymouth Oil Co. and Hiawatha Oil & Gas Co. No. 1 Caldwell, South-Central Callahan County wildcat, 10 miles northwest of Cross Plains has been plugged and abandoned as a failure on a total depth of 4,590 feet in the Ellenburger.

This venture had some slight shows of oil in the top of the Ellenburger and also in the Caddo.

A string of 5 ½-inch casing was cemented on bottom and then perforated at 4,480-4,500 feet. That section was treated with acid and then swabbed a trace of oil with considerable salt water.

The hole was then bridged back to 4,230 feet and the casing was perforated at 4,525-45 feet. That interval swabbed four to five barrels of salt water per hour with no shows of oil or gas. Operator has ordered the exploration plugged and abandoned.

Location is 1,980 feet from north and west lines of section 22, block 5, SPRR survey. It is in the Rowden community.

TERRY PRODUCER

Union Oil Co. of California No. 1 Christova Stitt, one location south of the same concern's No. 1 Laura Cotten, opener of the Cotten-Pennsylvanian field in East-Central Terry County, four and one-half miles southeast of Brownfield, has proven for the second producer in that region.

It ran a 140 minute drillstem test at 9,915-10,115 feet. Gas surfaced in seven minutes. Drilling mud started flowing out at the top in 14 minutes. Oil began to flow at the surface in 20 minutes.

The oil was flowed to pits for 20 minutes and then the well flowed 91 barrels of oil to tanks in one hour. Size of the choke used for the flowing test was not reported.

The project is now preparing to take potential test and complete.

Location is 660 feet from east and 1,980 feet from south lines of section 91, block T, D&W survey.

MORE PAY

Seaboard Oil Co. of Delaware No. 1 W. F. Edwards, Southwest Stonewall County wildcat, 15 miles southeast of Aspermont has found more possible oil pay section in the Pennsylvanian lime.

The project ran a drillstem test at 5,248-72 feet. The tool was open two hours. Recovery was 160 feet of heavily oil-and-gas-cut drilling mud and 30 feet of slightly oil-and-gas-cut mud. There were no signs of water.

Open flowing bottom hole pressure was zero. Shutin bottom hole pressure, after 15 minutes was 1,975 pounds. The prospector is to core 20 feet deeper and take another drillstem test.

A previous drillstem test at 5,200-51 feet, recovered 100 feet of oil and gas cut mud during a two hour period.

Top of the lime is at approximately 5,218 feet.

Location is 660 feet from south and east lines of section 318, block 2, H&TC survey. That makes the project 12 miles north of Rotan, in Central-North Fisher County, which is the closest town.

HIGH TO OPENER

Magnolia Petroleum Co. No. 1 H. F. Timmerman, Central-West Midland County wildcat, 11 ½ miles southwest of Midland, topped the Montoya at 12,445 feet, to give it a datum of minus 9,594 feet on that marker.

That makes No. 1 Timmerman 21 feet high on the top of the Montoya to the same marker in Magnolia's No. 2 Parks, two and one-quarter miles to the northwest, the opener of the Parks-Ellenburger field.

No 1 Timmerman took a three hour drillstem test on the base of the Silurian and the top of the Montoy at 12,396-461 feet.

Gas came to the surface in one hour and 32 minutes. The gas volume was too small to measure. Recovery was 280 feet of oil and gas cut drilling mud. There was no formation water.

Open flowing bottom hole pressure was between 120 pounds and 130 pounds. Shutin bottom hole pressure was 270 pounds, after 15 minutes.

A drill pipe measurement, run after the drillstem test had been completed corrected total depth of 12,461 feet to make it 12,466 feet. The pick on the top of the Montoya is on the corrected measurement.

This project has already shown for the discovery of flowing production from the Pennsylvanian at 10,445-535 feet.

Location is 660 feet from north and east lines of section 8, block 40, T&P survey, T-3-S.

The wildcat is contracted to 13,300 feet to explore the Ellenburger. It is to continue until that objective has been realized.

Air Hammer Rips Into Main Near High School

Water was off at the High School for about four hours yesterday, according to W. J. Ramsey, city superintendent, while workmen repaired damage to a main.

The main was punctured when a workman digging away concrete on the bridge near the school on Twenty-eighth Street, struck the pipe with his pneumatic drill. The air hammer broke the main open, and a 50-foot geyser shot into the air.

The water was turned off to allow for repairs. Service was restored about 3:30 o'clock.

The accident occurred on the east abutment on the north side of the bridge, which is being widened as part of the city's bridge progrom

Snyder Delegation At Baptist Convention

The Rev. E. K. Shepherd, pastor of the First Baptist Church, and Mrs. Shepherd are now in Fort Worth to attend the Baptist convention there.

Other members of the congregation attending the meeting include Mr. and Mrs. S. L. Terry, Miss Wayland Holt, Miss Ruby Bruton, Lyman Wren, Giles Bower and J. E. McGaw. They plan to remain in Fort Worth until the convention is concluded on Thursday.

Raymond F. White Resigns Post As Hermleigh Patrolman

No policeman has yet been hired by the City of Hermleigh to replace Raymond F. White, who resinged Nov. 1 to take his position here as a full-time fireman, the Rev. Bob Creswell, mayor, reported today.

Aiding Chief Mark Search with police duties there is Jake Smith a resident of Hermlegh.

The city council of Hermleigh will meet tonight to consider hiring another man to replace White Creswell said.

Justice And County Court Fines of $1,136

Seven persons pleaded guilty yesterday to misdemeanor charges in justice and county courts and were assessed fines and courts costs totaling $1,136.50.

Most heavily fined was Lee Herring, 22, who is being held in the county jail pending the payment of a fine of $523.50 in county court, including $23.50 court costs, on a charge of resisting arrest, and who was also fined $25 plus costs of $13 on each of two justice court counts gambling and drunkenness. None of his fines and costs, which total $599.50, had been paid yesterday.

Herring was accused of striking Lloyd H. Merritt, sheriff, with a soft drink bottle durng his arrest about 1:30 Monday morning. Merritt received treatment for a head laceration at the Snyder Hospital.

Also arrested with Herring were F. T. Jenkins, 31, and Robert Host 23, both pleading guilty to justice court charges of drunkenness and gambling. They were each fined $38, including court costs, in each case.

All three of the men said they were employees of a trucking company here. They were arrested in the Negro section of Snyder. Herring was subdued by Pete Davis, a Negro who came to the sheriffs aid, Merritt said.

Fined on charges of driving while intoxicated were Wilford O'Neal McClendon, 26, of Snyder, assessed $173.50, including costs; and Daniel Woodrow Speck, 37, of Snyder, assessed $123.50, including costs.

McClendon was arrested following an automobile accident three miles south of the city on the Big Spring highway Sunday night. With him at the time his automobile overturned were his wife and three small children. Mrs. McClendon and two of their children were treated for injuries at the Snyder Hospital.

Speck was not involved in an accident.

Willie Ramos, 25, and Abraham Barrerra, 21, both of Snyder, pleaded guilty to justice court charges of simple assault. Ramos was assessed a fine of $25 plus cost of $13 and Barrerra was assessed $50 and $13 court costs. They were arrested during a fight in the Negro section of town Sunday night.

A bond was set at $500 for Mrs. Nina Mae Chaney, 23, of Snyder, who pleaded not guilty to a charge of driving while intoxicated. She was arrested after a pick-up truck she was driving collided wth another vehicle Sunday night on the East Highway.

Two of the four occupants of the other car were hospitalized for injuries. Neither Mrs. Chaney nor a passenger with her was injured.

D. H. Smedley Funeral Set

Funeral services for David Henry Smedley, 55, of 2409 Avenue J, are to be held at 3 o'clock tomorrow at the Assembly of God Church.

Mr. Smedley died early this morning at the Veterans Hospital in Big Spring, where he had been a patient for a short time. He had been ill for about four weeks.

The Rev. R. M. Owens, pastor of the Assembly of God Church, will officiate at the services. He is to be assisted by the Rev. E. E. Pendergrass, pastor of the Assembly of God Church in DeLeon.

Mr. Smedley was born Jan. 17, 1895, in Arkansas. He had lived in this county the last 38 years and was engaged in trucking. Mr. Smedley was a member of the Assembly of God Church, and also a member of the American Legion.

Survivors in addition to the widow, Mrs. Clara Smedley, include four sons and four daughters. The sons are William Smedley and Dannie Smedley of Snyder and James Smedley and David Smedley, both of Roswell, N. M. Daughters are Mrs. Virginia McKenney and Miss Shirley Smedley of Snyder, Mrs. Peggy Cain of Big Spring and Mrs. Thelma Ray of Hope, Ark. There are seven grandchildren.

Brothers who survive are Willie Smedley of Smackover, Ark., Edgar Smedley of Nettleton, Ark., and two half-brothers, Cliff McBrewer of Prescott, Ark., and Clarence McBrewer of California. Two sisters, Mrs. Estelle Bumpus and Mrs. Gladys Dawson, both live in Nettleton, Ark.

Burial will be in the Snyder Cemetery under the direction of the Bolger-Barnes Funeral Home.

No Election Is Held Today in Arah Box

In today's general election one of Scurry County's voting boxes is not being used.

Election official chosen for the Arah precinct, voting box No. 17, declined to hold the election there today.

Edgar Taylor, county judge, said, "Richard Parks, previously announced official for the precinct, declined to hold today's election at Arah because hte last election he held for his community was contested."

There is only about 12 qualified voters in the precinct, and no one else agreed to hold the election there — so the ballot box remains in the County courthouse during today's general election.

Young Prisoner Blows His Top in City Jail

Lots of excitement prevailed at the city jail about 3 o'clock this morning when a 20-year old prisoner, held for investigation, went beserk, according to Chester Bairrington, chief of police.

Before the man could be subdued, he had fought and bitten several other prisoners, none seriously. The man was taken to the Snyder Hospital for examination, treated for yellow jaundice, and returned to the jail, said Bairrington.

The man had been arrested earlier in the evening.

Curbing on Avenue R Is Nearly Completed

Curbs and gutters on Avenue R are well on their way to completion.

Workers are now laying the concrete on the west side of the street, and they have it laid to Twentieth Street on their return toward the square, W. J. Ramsey, superintendent of city activities, reported today.

The workmen have already laid the curbs and gutters on the east side of Avenue R from Twenty-fourth Street to Thirteenth Street and back down the west side from Thirteenth to Twentieth.

Lacking only four blocks of the Avenue R work, the men will take up the same type work on Avenue S upon completion of this project. Curbs and gutters will be laid on Avenue S on both sides of the street to Fourteenth Street and on the Lubbock Highway from there to the city limits.

Paving of both streets from curb to curb will follow the curb and gutter work.

Post Office Runs Out Of Duck Hunting Stamps

The 25 federal duck stamps, at $2 a piece, went like hot cakes following the opening of duck season Friday, H. D. Moreland, acting postmaster, said today.

"The post office ran out of duck stamps and we immediately ordered 25 more from the Dallas office and these stamps should arrive in Snyder tomorrow, said Moreland.

Duck hunters are warned that the stamp must be placed on their hunting licenses in order to comply with the law.

35 Arrests, 34 Of Them Out-Of-State

A check of the Snyder police blotter shows that 35 persons were arrested over the week end.

But of all the prisoners, only one was from Scurry County. The other 34 were from West Virginia, Oklahoma, Mississippi, Tennessee, Arkansas, Louisiana and various cities n Texas.

"While the charges were mostly for intoxication, the blotter indicates the types of people the police has to handle, many drifters from outside of Snyder," said Bairrington.

A total of 15 were from out of state.

Rites Today for Infant

Graveside services were conducted this morning for an infant of Mr. and Mrs. O. P. Tate, Jr., 2509 Avenue X.

The Rev. Earl Creswell, pastor of the Northside Baptist, officiated at the services.

Survivors in addition to the parents include the parental grandparents, Mr. and Mrs. O. P. Tate Sr., and the maternal grandparents, Mr. and Mrs. C. E Eastman all of Snyder.

Mr. and Mrs. Charles Egner, 310 Thirty-first Street, went to Lubbock Sunday to get Mrs. I. Egner, Mr. Egner's mother who is here visiting for a few days from Shreveport, La.

257 Arrested In October

The monthly police report, read last night to the city council, reveals that during October the Snyder police arrested a total of 257 persons.

The following charges were booked during the month: aggravated assault, one; burglary, two, petty theft, four; car theft, one; simple assault, 12; resisting arrest, one; forgery and ficticious checks, one; carrying concealed weapons, two; indecent exposure, one; violation of liquor laws, one; drunkeness, 176; disturbance of the peace, 37; vagrancy, 13; reckless driving, 20; hit and run driver, two; driving while under the influence of intoxicating liquor, one; violation of Texas uniform act, one.

Tampering with a motor vehicle five; escape from a work party one; parole violator, one; violation of U. S. Immigration and Naturalization Service act, three; escape from a mental institution, one; impersonating an officer, one; cruelty to animals, one; absent without leave-U. S. Army, one; suspicion or held for investigation five; and violation of city ordinance, one.

The average age of persons arrested was 37.

The three radio equipped cars made 680 calls, covering a total of 8,849 miles and used 892 ½ gallons of gasoline and 52 quarts of oil, the report shows.

Exclusive of citations issued for the appearance of the offender in Corporation Court for violations of local traffic ordinances and of the Texas Uniform Act, a grand total of 296 charges were filed against those jailed in October.

There also were 286 criminal and non-criminal cases investigated during last month.

The police department investigated 29 traffic accidents during October, which was 10 under the September total.

Fines collected in Corporation Court during October totaled $5,936 as compared to $5,367.50 in September.

There are 14 officers on the Snyder Police Department, with two additional men needed to fill the allotted quota.

Following the reading of the monthly report before the council Forest G. Sears, mayor, commended Chester Bairrington, chief of police, on the work of the department during the month.

From August 8 to Sept. 1 Jim Konstanty, Phillies relief star, appeared in 11 straight games in which his mates either won or tied.

Mrs. Dora Cunningham, 2403 Avenue N, returned Saturday by air from a visit in Lockhart, Tex., Austin, and Tulsa. Mrs. Cunningham's daughter, Mrs. Herman Aweas, returned with her mother for a few days visit here.

George Montomgery, 2806 Avenue X, flew to Austin Saturday to attend the Texas University football game. He returned Sunday to his business, Frank Montgomery, Excavating Contractor, Lamesa Highway.

J. D. Moore Transfer And Storage

MOVE HOUSEHOLD GOODS

LOCAL AND LONG DISTANCE

Bonded and Insured Fully Equipped Moving Vans

Phone 1444 Snyder — Abilene Office Phone 7278

On 25th — 249 Cherry St.

Rear of Bluebird Cafe

ADVERTISEMENT

Mrs. Rebecca Peckinpaugh, 1907 West Penn St., Evansville, Ind., says her favorite pastime these days is going fishing with her husband — that is, of course, since she has been relieved of aches and pains in the shoulders, arms, legs and back by taking HADACOL because she found she had a deficiency of Vitamins B1, B2, Iron and Niacin. She now has the vitality and energy to do many things that, before HADACOL gave her these necessary elements, she was unable to do.

Here is Mrs. Peckinpaugh's own statement: "I was sure in an awful fix for a while. My arms, legs hips and back were sure in a sorry condition. My appetite was awfull bad — couldn't hardly eat anything. Didn't know what I was going to do — I really felt bad. Then one day I heard how other folks were being helped by HADACOL. I decided to try it. Now I have taken 5 bottles of HADACOL and I sure feel fine. My arms, legs, back and hips don't ache a bit. I have never heard of anything so wonderful as HADACOL. I even have a wonderful appetite. For sick folks who really want to know what to do — I say try HADACOL."

Yes, You Should Try HADACOL . . . as have thousands of others whose systems lacked Vitamins B1, B2, Iron and Niacin. The HADACOL formula is so effective for aches and pains in shoulders, legs and arms, and a general run-down condition due to such deficiencies in your system.

Make up your mind to give remarkable HADACOL a chance to help you as it has helped thousands of others whose systems lacked Vitamins B1, B2, Niacin and Iron. Remember, there are no substitutes for HADACOL. Always insist on the genuine HADACOL. No risk inyolved. Buy a bottle of HADACOL, either the trial size, $1.25 or the large family size or hospital size, $3.50, and if HADACOL does not help you, your money will be refunded. If your druggist does not have HADACOL, order it direct from The LeBlac Corporation, Lafayette, Louisiana, Adv.

Line up the All-American look for Fall!...

pre-shaped LEE

ALL AMERICAN

$7.50

Try to match its narrow band, its virile sweeping brim, the e-a-s-y set of the crown. Try to match "All-American's" all-year rightness... its lightweight, year-round comfort. Try to match its low, low price that gives you back a good hunk of change from a $10 bill. Remember, too, the "All-American" is pre-shaped, Lee-shaped for keeps. Mister, you get the "All-American" and you've got yourself an outstanding hat. Pre-shaped in the right size for you right now.

Dón't take less than the best—

Don't take less than a LEE!

Dunlap's

Department Store

Southside of Square — Phone 1118

3-Dimension Fit

Now a finer fine shoe with the extra fitting dimension of contoured depth (like your footprint in sand)... that fits you where you've never been fitted before. For greater comfort instantly, try on a pair today!

It's a FREEMAN Shoe

BOOTMAKER GUILD

Pliant Tan Calfskin... heavy-duty double soles...

$16.95

AA to E

Dunlap's

South Side of Square—Phone 1118

USED CAR-toons

1950 Buick Super Sedanette

COME IN PLEASE - DRIVE OUT PLEASED

Pollard Motor Co.

CHRYSLER — PLYMOUTH

2101 - 25th — Phone 53