PROMOTING THE PROGRESS OF HALL COUNTY

The Memphis Democrat

Hall County Herald, Established May 3, 1890, Absorbed by Purchase August, 1928

VOLUME LXXXIV *** Avalon Features *** MEMPHIS, HALL COUNTY, TEXAS, THURSDAY AFTERNOON, MAY 16, 1974 *** 15c (Inc. 1c sale tax) *** NUMBER 2

TERESA ABRAM

JON COLLINS

Estelline To Hold Graduation Exercises

Baccalaureate Service for the Estelline School will be held Sunday, May 19, at 8 p. m. in the high school auditorium, Chester Cunningham, superintendent, has announced.

The evening's sermon will be brought by the Rev. Cliff Niles. Rev. Hazel House will offer the invocation while the benediction will be given by Rev. E. G. Johnson.

Connie Moore will play music for the processional and recessional. The Senior Class will sing "Put Your Hand in the Hand" and "How Great Thou Art."

Six seniors will receive diplomas at the graduation exercises to be held on Thursday evening, May 23, at 8 p. m. in the high school auditorium.

Music for the processional and recessional wil be played by Connie Moore.

Rev. E. G. Johnson will give the invocation after which Jon Collins will give the Salutatory address. The Senior Class will then sing "So Send I You."

Terese Abram will give the valedictory address.

Supt. Chester Cunningham will present the speaker for the evening, Jane Ann Holland.

Presentation of Awards will be made by Paul Morris who will also present class candidates. Diplomas will be presented by Frank Hedrick.

Rev. Cliff Niles will give the invocation.

Ushers for both services will be Rhonda Davis, Carol Moore, Steve Altman and Paul Contreras.

Graduating seniors are Teresa Abram, Dora Contreras, Ella Mae Williams, Vicki Moore, Jon Collins and Bobby Morris.

Cyclone Bands To Give Pop Concert Tonight

The Memphis Cyclone Bands will give a pop concert tonight (Thursday) at 8:00 p. m. at the High School Auditorum, Carol Blain, director, has announced.

All band will be performing and will play popular music.

The public is cordially invited to attend.

Memphis Baccalaureate Service Set For Sunday

Baccalaureate Exercises for Memphis High School will be held Sunday evening, May 19, at 8:00 p. m. in the high school auditorium.

Tom Perry, minister of the First Christian Church, will give the sermon, following scripture reading and prayer by C. H. Murphy, Jr., pastor of the First Baptist Church.

Special music will be presented by Geary Brodgen, music and youth director of the First Baptist Church, accompanied by Mrs. Wanda Montgomery. Hymns will be sung by the congregation.

Tommy Nelson, minister of the First United Methodist Church, will give the invocation and Wilburn Coffman, pastor of the Travis Baptist Church, will give the benediction.

Commencement exercises will bt held on Thursday evening, May 23, at 8 p. m. in the High School auditorium.

The address will be given by Dr. T. Paige Carruth, vice president for student affairs West Texas State University.

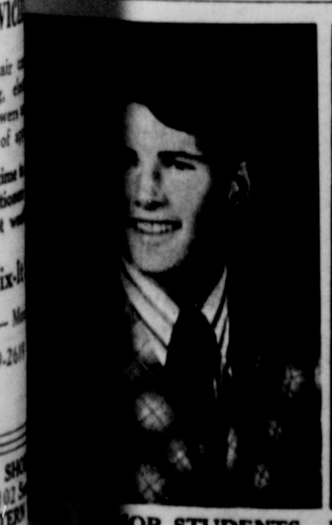

...OR STUDENTS—M. Wayne Davis, Jr., left, is ...n of the Memphis High School graduating Class ...alutatorian is Luke C. Griffith, pictured right. ...e son of Mr. and Mrs. Morris Davis while Griffith ...of Mr. and Mrs. J. M. Griffith

Services For Frank Evans Held Monday

Funeral services for Frank R. Evans, 45, who died Saturday morning at Veteran's Hospital, Amarillo, were held Mon., May 13, at 3:00 p. m. in Spicer Funeral Home Chapel.

The Rev. C. H. Murphy, pastor of First Baptist Church, officiated and burial was in Fairview cemetery.

Graveside services were by American Legion Simmons-Noel Post.

Mr. Evans was a Goney Grove native and had lived here since 1929. He was a veteran of World War II and a member of the American Legion.

Survivors include his mother, Mrs. Connie Evans of Odessa; a brother, Aubrey Evans of Odessa; and a sister, Mrs. S. R. McAnear of Clarendon.

Pallbearers were: John McCauley, Bill Ballew, Jim Chappell, Ronald Wilson, Jim Barbee, Fidel Rocha.

Mrs. R. Francis Final Rites Held At First Baptist

Funeral services for Mrs. R. N. Francis, 73, former longtime Memphis resident who died at 1 p. m. Tuesday in an Austin hospital were held at 1 p. m. Saturday in the First Baptist Church of Memphis.

The Rev. C. H. Murphy officiated, and burial was in Fairview Cemetery by Spicer Funeral Home.

Mrs. Francis, the former Zephyr Lee Wills, was born in Sarepta, La. She was married to Roy N. Francis in 1921 at Memphis.

She was a resident of Hall County from 1914 until 1959 when she moved to Austin.

She was a member of Hyde Park Baptist Church of Austin.

Survivors include four daughters, Mrs. Jerri Sears of Kingston, Pa., Mrs. Dorothy Stephens of Pampa, Mrs. Irene Vehon and Mrs. Joy Hazell, both of Dallas; three sons, C. B. of Austin and Dr. James and Doug Francis, both of Garland; five sisters, Mrs. Mattie Philips, Mrs. Maggie Martin and Mrs. Gertrude Fowler, all of Memphis, Mrs. Opal Richards of Muleshoe and Mrs. Zula Mason of Atlanta, Tex.; 24 grandchildren and 11 great-grandchildren.

Pallbearers were Mike Francis, David Francis, David Francis II, Charles Francis, Durwood Francis, Dick Sears, Roy Don Stephens, and Larry Stephens.

Youngsters Are Warned Against Wire Barriers

Youngsters of the Memphis Area are warned by Memphis Police Chief Kenny Schull against putting up wire barriers across the City Park Bridge due to the dangerous conditions these

(Continued on Page 10)

Lion's Park Opener Is Saturday

W. C. Meyer Services Held Sunday, May 12

Funeral rites were conducted at 4:00 p. m. Sunday, May 12, in the First United Methodist Church in Turkey for W. C. "Bill" Meyer of Quitaque, a resident of Motley County since 1904.

The Rev. Keith Kubitz, pastor of Trinity Lutheran Church in Shamrock, officiated. Burial was in Dreamland Cemetery at Turkey under the direction of Siegler Funeral Home of Turkey.

Mr. Meyer, 73 died late Thursday in a Kerrville hospital.

He was born at Crawford and was a member of the Trinity Lutheran Church in Shamrock.

Married to Selma Goekingon Jan. 27, 1926, he moved to Motley County in 1904.

Surviving are his wife; two sons, Billy of Turkey, and Edwin of Estelline; I daughter, Rheba of Kerrville; 2 brothers, Henry of Littlefield, and Ed of Reno, Nev.; 3 sisters, Mrs. Bertha Langner of Knippa, Tex., Mrs. Ida Langner of Knippa and Mrs. Minnie Christian of Arlington; 11 grandchildren.

Pallbearers were August Flakenberg, Eugene Langner, Tim Meyers, Ernest Falkenberg, Hugo Falkenberg and Hal Courtney.

The family requests that any memorials be made to the cancer, kidney, and heart funds.

Former Lakeview Resident Dies In Amarillo

Funeral services for Arthur William Francis Jr., 60, of Amarillo, were held at 10:30 a. m. Saturday in N. S. Griggs and Sons Pioneer Chapel with ministers Bob Barnhill and Paul Sneed of Central Church of Christ officiating.

Additional services were at 4 p. m. Saturday in Fairview Cemetery at Memphis under the direction of Min. Arthur W. Smith of the Memphis Church of Christ.

Mr. Francis, who had served some 40 years as a Church of Christ Minister, died early Thursday in High Plains Baptist Hospital.

For the past 10 years, he has been associated with the York (Neb.) Junior College. He returned to Amarillo 11 months ago and was employed at Eat Rite Health Foods.

Survivors include his wife, Carmetta; 2 sons, Arthur W. III of Phil. and Charles D. of Neb.; a daughter, Miss Carrilynn Francis of Chicago; a sister and 3 grandchildren.

Tabulation On Page 9—

Denton, Gilreath, Durrett, Lane Are Choices Of County Voters On May 4

Hall County will not have a Democratic Party Primary runoff as none resulted from the May 4th Primary. Some counties in the area will be invilved in a second primary due to local and area races.

Minor descrepencies in the election board tabulations which were caught in Democratic Party canvassing of figures have been completed, and a completed box by box tabulation is published on Page 9 of this issue.

Editor Bill Combs said, "We are sorry for the inconvenience to our readers of the delay in publishing the complete results of the primary."

Winners of the contested County races include Loran Denton for County Judge, with 950 votes over W. W. Cooper with 369 votes; Vera Tops Gilreath for county school superintendent with 1,183 over Ladislaus Wolko with 119; Incumbent V. C. (Zipp) Durrett for County Commissioner Precinct No. 2 with 112 votes over Mack Cofer with 66; and Incumbent Harold M. Lane for County Commissioner Precinct No. 4 with 174 over James Fuston with 155.

Pari-mutuel wagtring was defeated in this county 736 to 433 which followed the state--wide trend.

Hall County gave Jack Hightower 86 per cent of the vote, 1,146 for U. S. Representative, Dist. 13, over Ray Ruffin with 108 and Louis A. Finney, M. D with 70.

The County voters also gave Governor Briscoe 1068 voters over Sissy Farenthold 199, Bill Posey 13 and Steve Alexander 19.

For State Senator, County voters preference was the same as over the senatoral district as they gave Ray Farabee of Wichita Falls 729 votes to Charles Finnell of Holiday 438 votes.

Hall County voters followed statewide trends in all contested elections as indicated on Page 9 in the box by box tabulation.

The official opening of the City Park for the season will be held Saturday night, May 18. The function is sponsored each year by the Memphis Lions Club and is one of the most popular affairs for early summer.

Tickets are now on sale by Lions Club members and are $1.50 each. The ticket entitles the holder to a Jumbo barbeque hamburger, ranch style beans and one free drink. Tickets may be purchased now or at the park on Saturday night.

Five cash prizes will be given away. First prize is $50.00 in cash and the holder is not required to be present to win. Other prizes include: second prize, $25.00; third and fourth prizes, $10.00 each and fifth prize, $5.00. The ticket holder must be present to win these prizes.

The Mtmphis Cyclone Band under the direction of Carol Blain, will furnish music during the evening. The band played in the Six Flags Over Texas band concert festival last weekend and made an impressive showing for Memphis.

At the present time a park improvement program is underway and proceeds from the sale of tickets will be used to futher this project.

The City Council recently voted to expend $10,000.00 in cash or in kind under a matching grant park improvement program administered by the Parks and Wildlife Department of the State of Texas, in each of the next two fiscal years.

A number of clubs, including civic clubs and women's clubs of the city, are interested in the project and are expected to help with the beautification and improvement of the park in the coming months.

Memphis is fortunate in having one of the most senci locations in the area for its city park. Much work went into planning and building the park facitilites here years ago, but it is now in need of expansion and improvement.

Mayor Kenneth Dale pointed out that the City would not be financially able to carry out all of the improvement recommended and that improvements recommended would be screened & approved based on their indicated value to the people of the City.

A study and recommendation for improvement of Park facilities was made a few weeks ago by the Parks and Wildlive assisted by the Memphis Chamber of Commerce. The recommendations were then submitted to the City of Memphis for consideration and adoption.

The Lions Club extends an invitation to all area residents to attend the Park Opener on Saturday night and enjoy a delicious barbequed hamburger.

WILLIAM LEE RICHBURG

DONNITA JO BYARS

Lakeview Seniors To Graduate On Tues.

Lakeview High School will hold its Baccalaureate Service on Sunday evening, May 19, at 8 p. m. in the Lakeview Methodist Church and its Commencement Exercises on Tuesday evening, May 21, at 8 p. m. in the grade school auditorium, Supt. J. H. Jackson, announced this week.

Music for the processional and recessional at both functions will be played by Claudia Corley, who is a teacher in the Lakeview School.

At the Baccalaureate service the program will include: invocation by J. C. Stepp; song, 'Our Way"; sermon by Rev. Johnny Dorn and benediction by Jerry Dyess.

Jim Pratt, news director of KVII, Amarillo, will give the commencement adress. He will be introduced by Betty Sanders

The valedictory adress will be given by Bill Richburg while Donnita Byars will give the Salutatory adress.

Barney Bevers, class sponsor, will present the class. Diplomas will be awarded by Supt. Jackson.

Janie Valance and Geary Brogden of Memphis will sing the class song.

Rev. Johnny Dorn will offer the invocation and benediction.

Ushers will be Connie Fowler, Sidney Gardenhire, Teddy Chapman and Terry Watson.

Receiving diplomas will be Donnita Jo Byars, William Lee Richburg, Sherry Lynn (Proffitt) Trible, Carol Ann Gomez, Betty Joyce Sanders and Thomas Edward Walls.

Dr. Stevenson Undergoes Surgery

Dr. H. R. Stevenson is a patient in High Plains Baptist Hospital in Amarillo where he underwent surgery for a knee injury on Tuesday.

He is reported to be doing nicely.

Weldon M. Bates Is New Estelline Supt.

Weldon M. "Doc" Bates was employed as superintendent of Schools at Estelline in a regular school board meeting, Monday, May 13.

The school board has been in the procedure of processing about 35 prospective applicants for the position, over the past several weeks.

Supt. Bates is 46 years old and is highly qualified for the position, having spent 24 years in a wide variety of jobs in public education in the panhandle area.

He has coached at Idalou Groom and Stratford. In addition he is a fully certified counselor and driver education instructor. He has spent some eight years in public school administration in Hart and Lefors, where he is currently high school principal.

The new superintendent is a graduate of Childress High School and received a master's degree in administrative education from West Texas in Canyon.

Mr. Bates' wife, Louise, is also a teacher and is currently teaching fourth grade in Lefors The Bates have four children. Two of the children are in college, one is married and the youngest, Tammy, is in the 9th grade.

Mr. Bates officially begins his duties July 1. He replaces Chester Cunningham, who resigned earlier to accept the superintendency at Sanford ISD in Fritch.

Am. Cancer Society To Hold Bike-A-Thon Sat.

This Saturday, May 18, 1974 from 9:00 to 12 noon is the day for the Bike-a-thon sponsored by the Hall County Unit of the American Cancer Society. Registration will begin at 8:30 Saturday Morning at the parking lot of the Junior High School.

This is not a race. All persons between the ages of 9 and 69 who like to ride bicycles are urged to enter. After registration the event will begin with a pace setter leading the group along Main Street to the West side of the square and south on 6th street to the City Park, around the park and back up to the Junior High School to the first checkpoint then up twelfth street to the Memphis High School and down 16th street to Main and back to the Junior High School to the second checkpoint. This route will be repeated approximately 4 times for the 20 mile course.

Each participant should obtain as many sponsors as possible. For each mile ridden the sponsor will pay ten cents. All money must be collected and turned in to Mrs. Bill Collier on or before May 25, to be eligible for the prizes to be given away. To encourage this there will be a "Come and Go Party" at the City Park from 4 to 5 Saturday afternoon in order that those who have collected from their sponsors will be able to turn in their money at that time.

One prize will be given each male and female who raise the most money and one prize for the most sponsors. Various other prizes have been contributed by the following Memphis merchants: K B G H, Fowler's Drug, Lockhart's Pharmacy, Ferrel's,

(Continued on Page 10)

The Memphis Democrat

Published on Thursday of each week at
617 Main Street, Memphis, Texas by

MRS. HERSCHEL A. COMBS, Publisher — BILL COMBS, Editor

(Hall County Herald absorbed by purchase August 7, 1928)

Subscription Rate: In Hall, Donley, Collingsworth and Childress Counties, per year — $6.00

Subscription Rate: Outside Hall, Donley, Collingsworth, and Childress Counties, per year — $7.25

Member of TEXAS PRESS ASSOCIATION — and — PANHANDLE PRESS ASSOCIATION

Entered at the post office at Memphis, Tex., as second-class matter under Act of March 3, 1879. Second Class Postage paid at Memphis Texas. Telephone 259-2441.

NOTICE—Any erroneous reflections upon the character, standing or reputation of any person, firm or corporation which may appear in the columns of The Memphis Democrat will be corrected gladly upon its being brought to the attention of the publisher.

Postmaster: Send Form 3579 to Memphis Democrat: Box 190, Memphis, 79245

EDITORIAL

Graduation Time — 1974!

Next week, seniors from area schools will be walking across the stages to receive their high school diplomas as another school year comes to a close and another graduation class joins the ranks of mature citizens in our society.

To the graduates of 1974, we extend our congratulations and wish for you a lifetime of continuing success on whatever pathway life may lead you in the coming years.

To our college graduates, we would encourage you to become worthwhile citizens in whatever area, community or city, you may choose to reside.

To our high school graduates, we would encourage continued efforts to round out your scholastic lives, either with continued formal education or in some specialized vocational trainingof your choice.

Each year, this newspaper publishes issues saluting the graduatnig classes of Lakeviewe, Estelline and Memphis. Lakeview will graduate its seniors next Tuesday, Estelline Thursday and Memphis Friday.

Graduation night is always a special time in the life of an individual. It is like reaching a long awaited point in time and space, or opening a door to a new life.

Life takes on a different meaning, with different responsibilities. As is so true in all aspects of human existence, some students, upon graduation, thrive in the new atmosphere, while others still need the guiding reins of home environment, discipline of strict teachers, or of society, in order to accomplish constructive endeavors.

It will always be up to the individual, however, to make of his or her life what will be. Ahead awaits an unknown future of unknown length.

The world we live in is ever changing. We cannot expect things to remain as they are now, nor can we expect ourselves to remain as we are. We learn and change with each experience. Wisemen tell us, however, that those who get ahead must dedicate themselves and a portion of their time on a regular basis in seeking to reach a worthwhile goal.

Graduates have already accomplished such a thing by staying with their studies until they met the requirements for graduation.

The goals we set for ourselves determine much of what we accomplish. Very little ever comes to us without someone causing it to be sent our way—and more than likely that someone is our own selves.

In these times of ever changing values, inflation, unrest, injustice, etc., it becomes difficult for young people to maintain good judgement.

Lessons learneed the hard way, by trial and error, are usually the lessons we remember the best. Making a mistake the first time teaches us to not make the same mistake again.

Graduates of 1974 will find this world a little different than graduates of the past have found it. Each group must adjust to conditions which exist today and choose professions which are in demand today and in future years.

DR. JACK L. ROSE
OPTOMETRIST
—Contact Lenses—
Closed Saturday Afternoons
415-A Main Phone 259-3216

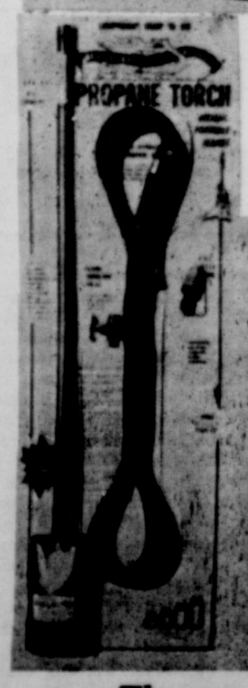

SEE OUR NEW PROPANE TORCH

The Red Dragon Torches are designed for vegetable cultivation, burning weeds and stumps, clearing irrigation ditches, heating, thawing, starting cold engines, dozens of other agricultural and industrial uses. ON L. P. GAS. Kits contain torch, flame adjusting valve, 10 ft. of U. L. approved L. P. gas hose, & safety P.O.L. valve. Available in 200,000 BTU and 500,000 BTU.

Thompson Bros. Company

ACROSS the DESK

What Other Editors Say

More Holidays?

Great balls of fire! Among the many things this country does not need is another legal holiday every 2 years with elections as an excuse.

This is just one of the many amendments getting a parasitic ride on the campaign reform bill currently being added to and subtracted from in the senate.

The plan offered by the incongruous odd couple, Senators Goldwater and Humphrey, actually is a resurrected one previously offered by Senator Humphrey which passed the senate but did not get through the house. The proposal for another vacation day is no more valid now than it was then.

It is hard to imagine, for instance, that a voter finds it impossible to cast his or her ballot under present conditions. Polls are open before and after working hours, and in many cases business and industry give their employes time off to go to the polls.

With 10 legal holidays already established for most workers, 5 of which have been tailored into 3-day weekenders, plus birthday holidays in many union contracts, more time off for fun and games with elections as an excuse is not what this sluggard economy of ours really needs.

Another one or 2 paid legal holidays might be nice but they certainly aren't necessary, especially in government and banking operations which seem to halt for holidays at the slightest provocation.

But the major mistake of the Goldwater-Humphrey amendment is the assumption that more voters would go to the polls if they had the entire day off. This does not follow unless there is a plan to move the voting booth to the first tee of the golf course, the best fishing holes, favorite bars and bowling alleys.

Check out church attendance on Good Friday when many workers had a day off. There were lots of empty pews while golf courses were busy, the highways were full of holiday travelers and those who stayed home got a lot of yard work done.

The holiday proposal is, of course, part of the whole weak-kneed argument that registration and voting will be stimulated by making the process as easy and painless as possible. This is patent nonsense. The voting right, after all, is one that carries with it a certain responsibility and it is not unreasonable to expect at least a minimum effort from voters to exercise that prerogative.

There is clearly plenty of room for campaign reform, but that description scarcely fits notions like proclaiming another holiday. This amendment should be consigned to oblivion as its predecessor was two years ago.

—The Mason (Mich.) News

DANCE
TO LIVE MUSIC
at
NELL'S CLUB
Every Saturday Night
Downtown Hollis, Okla.

Memories

From

The Democrat Files

30 YEARS AGO
May 18, 1944

Draft calls are eased up for all men 26 and older.

There are contests in only two of the district races in which local voters in the Democratic primary will participate.

The biggest demand at the Carnegie Library is for juvenile fiction.

Mr. and Mrs. C. R. Lewis of Lakeview announce the arrival of Sherry Dale, born May 13.

Wilfred Eugene was born May 14, to Mr. and Mrs. Ray B. Martin. He weighed 7 lbs., 10 oz.

Mr. and Mrs. Russell Crone announce the birth of a daughter May 18, weighing 8 pounds and 15 ounces. She was named Doris Lynn.

Sunday and Monday at the Ritz, "Rationing" starring Wallace Beery and Fay Bainter.

Our summer straws hats have just arrived! Green Dry Goods $1.98 to $4.50.

Pvt. W. M. Gowdy Jr. of Calif. came last Thursday to spend a 14 day furlough with his parents, Mr. and Mrs. W. M. Gowdy of Lakeview.

20 YEARS AGO
May 20, 1954

Robert Hodges, son of Mr. and Mrs. Harold Hodges of the Plaska community, recently was named District Star Farmer of the Greenbelt District of the F.F.A.

Hall County has been alloted $35,400 for emergency wind erosion control.

Leaving Friday on the first leg of a trip to Europe was Roy Alvin Massey, son of Mr. and Mrs. R. A. Massey of Memphis.

The Telephone Company requests increases in local charges.

At Vallances Food Store, Beef Roast 43c Lb., Ground Beef 35c Lb., and 10 Lb. bag of Sugar 95c.

Sherry Denton ... mon and Mrs. E. ... sponsor for Lakev... recently attended ... H. A. meeting in ...

FOR SALE: La... State motor scoote... tion. Dickie Craig ...

Kathering Wright ... major of the M... School band during ... 55 school year.

10 YEARS ...
May 21, ...

Another "flying ... came out of New M... of weeks ago when ... reported seeing a ... object fly out of ... Socorro.

Mr. and Mrs. ... Hamilton of Hedley ... ents of a son born ... was named Stephen ... weighed 8 lbs., 1½ ...

Mrs. A. Aimson ... been visiting in ... for the past five w... tives, returned ...

The Ophelia Cl... has completed its ... for the American ... and reported that ... from that community ... to $299.55.

Cherri Rapp ... swept to victory ... Spread Tennis Tou... Amarillo over the ... not only swept the ... ion, but teamed up ... doubles division for ... under.

"Let's Talk ...

Ph. 259-...

How to buy a lawn mower.

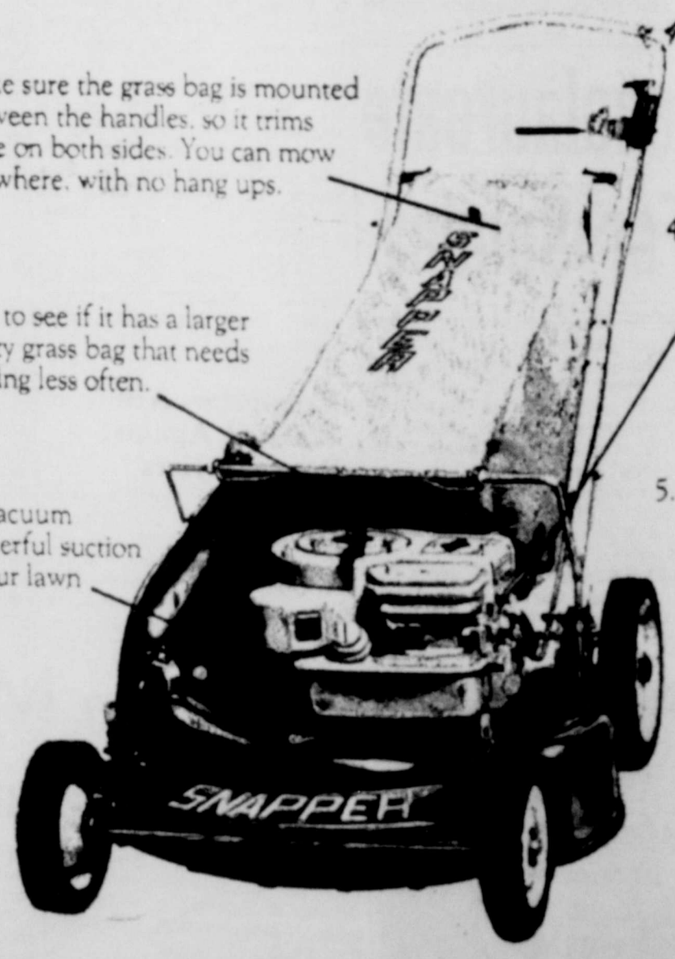

1. Make sure the grass bag is mounted between the handles, so it trims close on both sides. You can mow anywhere, with no hang ups.
2. Check to see if it has a larger capacity grass bag that needs emptying less often.
3. Ask if it has vacuum action. A powerful suction that cleans your lawn as you mow.
4. Look for a tough, 4-s... transmission. For ex... power and easy han...
5. Now, if it has everyth... we've mentioned so far... buy it. It's a Snapper.

SNAPPER®

All Snapper mowers meet A.N.S.I. safety specifications.

Thompson Bros. Co...

TERESA ABRAM

VICKIE DENISE MOORE

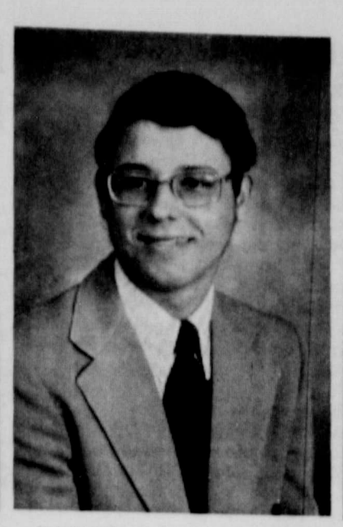

ROBERT RAINEY MORRIS

DORA CONTRERAS

ELLA MAE WILLIAMS

'74 Estelline High School Graduates

Teresa served as head cheerleader her Senior year. She played basketball for Estelilne 4 years and served as Captain her Senior year.

Teresa has been a member of the F. H. A. 3 years and was historian her Senior year. Teresa has participated in many activities in High School. Among them are: Powder Puff football, Student council, One act play, and pep squad. She has won such honoras as Most School Spirit, Most Likely to Succeed, Growl staff editor, Cutest Couple, and other honors. Teresa served as Class Treasurer, Class President, and Growl Staff Editor.

Vickie was selected to the All Star Cast in the district one act play competition this year. She was also a regional contender in track this year. She has been a member of the Estelline basketball team for 4 years, and served as Captain her Senior year. During her high school career, Vickie has received such honors as Football Queen, Student Council President, Pep squad President, cheerleader, Cutest couple, Best All Around. Vickie played powder puff football, was a member of the Growl staff, and the Bear staff, and a member of the F. H. A. for 3 years, serving as V. Pres. her Senior year.

Robert was selected as F. H. A. Hearthrob this year, and Most Likely to Succeed. He was also selected as class favorite.

Robert is a member of the Bears Basketball and football squad.

He has served as Class President and Halloween King. He is a member of the Growl Staff.

Dora was a Harvest Queen Nominee her Senior year. She also served as class vice president.

Dora has been a member of the F. H. A. for 3 years and is presently a member of the Growl Staff.

Dora has been selected as Class Favorite and for 2 years served as Sec.-Treas.

Ella served as Class reporter and photographer this year. She has been a member of the pep squad 4 years, and is presently on the Bear Staff.

Ella Played basketball for Estelline and her Senior year served as Manager. She is a member of the F. H. A.

Ella has served as class Sec. treasurer, and was selected as class favorite her Sophomore year.

Jon has been a member of the basketball and football teams at Estelline. He was a regional track contender his Junior year.

Joan has been very active in F. F. A. for 4 years, He participated in the one act play competition 2 years.

During his high school career Jon was selected as Class Favorite, Class President, Student Council V. Pres., Harvest King Nominee, and numerous other honors.

Jon is a member of the Growl Staff and the Bear Staff.

Those visiting Mr. and Mrs. Herman Cross during last week were his mother, Mrs. C. R. Cross of Hereford; a brother, Mr. and Mrs. Murry Cross of St. Petersburg, Foa.; their daughter, Mr. and Mrs. Benny Osburn of Clarendon and Mr. and Mrs. Clent Srygley.

Mrs. Lester Campbell is now home after undergoing foot surgery in Amarillo last week.

Mark Williams of Canyon arrived here Tuesday to spend a week with his grandparents, Mr. and Mrs. Carl Woods and Tanya.

Mr. and Mrs. Lenis Simpson and Lenis visited in Amarillo Mother's Day with Mrs. Simpson's mother, Mrs. Wade Hill.

B. B. Shots

BYRON BALDWIN

Perry Tichener of Vackeville, Calif. was a visitor in Hall County Heritage Hall last Saturday. Perry was born in Hall County between Lakeview and Plaska on May 12th, and had his birthday here this year and also in 1973. His mother, now deceased, will be remembered by some of you, as Edith (Hodges) Tichener sister of Harold Hodges.

Perry has served 4 years in the Navy, and has lived in Calif., since 1942. He married Lola Mercer of McLain, Texas. They have one son and 4 grandchildren. After serving for 25 years in the Dept. of Correction of the state California, he will retire in 1975.

Another visitor in Hall County Heritage Hall was, Mindy Osmont of Odessa, Texas.

Mr. and Mrs. Esca Forgy of Amarillo, Tex. were visitors in Hall County Heritage Hall. Esca will be remembered as the son of Herbert Forgy and grandson of the late Dr. and Mrs. Forgy who were early day residents of Memphis.

Esca and his wife, Jo, were reared at Shamrock, Tex. Mr. and Mrs. Forgy lived in Dallas for several years before retiring and moving to Amarillo. Since Esca retired he has been in search of goard seed to raise the right size goard to make dippers like they used in the early days with the bucket for drinking water. He found the right kind of seed and left some of the seed in Heritage Hall to give to some of you that would want to raise goard dippers.

While visiting with E. M. Ewen of Wichita Falls, Tex. I found out that he graduated from M. H. S. in 1924, moved to Chicago in 1929 where he lived for 3 years. He has been living in Wichita Falls since 1936, where he taught in a business school for '2 years before entering private business. He will be remembered as the son of the late Mr. and Mrs. E. M. Ewen Sr. There were 4 children in this family; Olive Ruth now of Dallas, E. M. of Wichita Falls, John and

(Continued on Page 9)

JON COLLINS

GOOD LUCK TO THE Graduate

It is a wonderful time of the year and a wonderful time of your life.

We extend sincere congratulations to each of you on your graduation from high school.

DIGG'S FINA
Service
Estelline, Texas

SUCCESS To the GRADUATES

It is a real pleasure to send Greetings and Best Wishes to all of you splendid young people who are finishing High School this year.

We want to wish you God's blessing in all your efforts.

HUDLOW
ART GALLERY
ESTELLINE, TEXAS

GOOD LUCK Graduates!

of

ESTELLINE HIGH SCHOOL

We are proud of each of our graduates for reaching this milestone in education. Also, we want to commend our school teachers and administrators for a job well done, and our students for attaning the high record they made in athletics and class room work.

Estelline Lumber Co.

LUCK

To You,

GRADUATES OF 1974

We extend our congratulations to the graduates of Estelline High School. As you go from Commencement you will be looking back upon a year of accomplishments—not only in the field of athletics, where honors have been won, but in your classrooms. You are looking forward to new accomplishments, and we are confident that you will meet the future with determination and good judgements. In all sincerity, we wish for each of you the best of everything.

Estelline Co-Op Gin

OFFICERS:
CRUMP FERREL, Pres.
HARLEY TAYLOR, V. P.
HAROLD BURK, Sec.

DIRECTORS:
GENE JOUETT
TOM COLLINS

Jackie & Jackie Ray Blum---Owners

Store Hours: Weekdays 7 a. m. to 10 p. m. Sundays 12 noon to 7 p. m.

INTRODUCING
A New Addition
To Our Grocery Store
Featuring —
Kitchen Utensils
Kitchen Ware
Toys, Etc.

PRINGLE'S Potato Chips 39¢

WAGNERS Qt. 3 FOR Drink 89¢

DIAMOND CUT 5 FOR Green Beans $1.00

MRS. 3 LB. Tucker's $1.29

OUR DARLING 4 FOR Corn 98¢

No. 10 Tide 89¢

CLOVERLAKE ½ Gal. Ice Cream 98c

Quality Meats

WRIGHT 12 Oz. Franks 65¢

PORK LB. Steak 59¢

SAVE WRIGHT 12 Oz. Bacon 69¢

Freezer Wrapped Meat For Your Deep Freeze

FRESH PRODUCE

LETTUCE LB. 27c

CORN 3 FOR 29c

STRAWBERRIES 3 FOR $1.00

Memphis City Grocery

DOUBLE STAMP DAY – WEDNESDAYS

Gamma Kappa Chapter Holds Final Meeting

Gamma Kappa Chapter met in Wellington Saturday, May 11, at 2 p. m. at the First Baptist Church for the final meeting of the year.

Following a brief business meeting, the chapter installed the following officers for 1974-75:

Mrs. Zola Donald, president; Mrs. Mattie Lowrey, first vice president; Miss Alma Bruce, second vice president; Mrs. Audrey Tribble, recording secretary Mrs. Myrtle Hill, corresponding secretary; Bettie Hawkins, treasurer and Mrs. Edna Smith, parliamentarian.

The following new members were initiated into the chapter: Lois McGarity and Evelyn Messer both of Clarendon and Linda Wood and Barbara Rogers, both of Childress. Carol Higley of Childress was made an honorary member.

The Gamma Kappa Scholarship was awarded to Joy Nell Holland of Childress who plans to enter Texas Tech at Lubbock this fall.

Miss Esta McElrath read a tribute to Our Founders.

One visitor, Doris Lowrie of Irving was present.

The Wellington members served lovely refreshments to the members and one visitor.

The following Memphis members were present: Audrey Tribble, Alma Bruce, Esta McElrath and Margaret McElreath.

The September 14 meeting will be a guest banquet to be held in Childress.

Olton Pate, who recently underwent heart surgery in Houston, returned home on Friday of last week. He is reported to be doing nicely.

Mrs. Kenneth Sweatt and Lexlie of Groom visited here Tuesday with her parents, Mr. and Mrs. Jack Moreman and other relatives.

Jim Pratt, from Channel 7, will be the guest speaker for the occassion.

Hospital News

Patients

Betty Rodriguez, Minnie Helm, Marvin Padgett, Estell Moore, Joyce Bloxom, Doris Proby, Brigido Torres, Helen Moore, W. D. Stewart, Hulen Clifton, Betty Schull, Frank Trapp, Ben Hillhouse, Lucy Watters, James Skinner, Odessa Messer, Nellie Leary, Jewell Rogers, Mary Byars, George Blewer, Golden Welcher, and Anita Chadwick.

Discharged

Julia Howard, Jess Mullins, Elizabeth Shahan, Van Gayle Howard, Kitty Dorn and baby girl, Linda Farley and baby girl, Margaret Holand, Doris Proby, Eddie Wilks, Fannie Harris, Tommy Foster, Lon Moore, Ione Koeninger, Lucille Burnett, Nellie Leary, Fern Hall, James Miller, Doyce Graham, George Murphy, Clyde Fowler, Mary Watson, Jonnie Hill, Leon Phillips, Sam Adams, Barry Martin, Rebecca Sargent, Billie Carpenter, Mary Nell Patterson, Lee M. Robertson, Frank Trapp, Hill Wells, Kate James, Edna Cook, and Paul Contreras.

Rev. and Mrs. John M. Dorn of Lakeview announce the arrival of a daughter, Charita Deon Dorn, born May 10. She weighed 6 lbs., 7½ oz.

Julie Ann Farley, daughter of Mr. and Mrs. James W. Farley of Memphis, was born May 10. She weighed 8 lbs., 4½ oz.

Legal Notice

LEGAL NOTICE

The Hall County Commissioners Court will sit as a Board of Equalization from 10 a. m. to 11 a. m. on Wednesday, May 29, 1974 in the Commissioners Courtroom in Hall County Courthouse.

2-2c

If You've Wondered About . . .

Funeral Arrangements

. . . we welcome your inquiries. So often people are faced with their lack of knowledge at a time when making decisions is necessary. It's wise to be aware of what has to be done, before death occurs.

Spicer Funeral Home

MRS. SAMUEL PAUL SCHULTZ

Miss Teresa Carson, Samuel Schultz Marry in Pretty Church Ceremony

In a pretty candlelight ceremony solemnized at 8 p. m. April 27, in the Nichols Hills Baptist Church in Oklahoma City, Miss Teresa Jean Carson became the bride of Samuel Paul Schultz.

The bride is tthe daughter of Mr. and Mrs. C. H. Carson of Rt. 1, Memphis while the bridegroom parents are Mr. and Mrs. Oscar C. Schultz of Oklahoma City.

Rev. Charles Graves, pastor, read the double ring ceremony before a nuptial space decorated with branched candelabra entwined with greenery and flanked by arrangements of white mums.

Mrs. Martinek of Oklahoma City served as Matron of honor while bridesmaids were Miss Wanda Edwards of Moore, Okla., Mrs. James Jacobs,, Miss Cathy Richardson and Miss Sherry Thomas, all of Oklahoma City.

The attendants wore idential floor-length gowns in pastel green and yellow with white daisy print. They wore matching wide brim hats and carried baskets of yellow roses and white daisies.

Little Miss Kori Kouts was flower girl and Bret Burton was ring bearer. Kori wore a floor length yellow dress similiar to the other attendants.

Steve Schultz of Oklahoma City was best man and groommen were Bill Martinek, Bruce Long, and Gary Day, all of Oklahoma City and Robert Schultz of Dallas.

The bridegroom wore a tux with candlelight coar and black slacks while the groomsmen wore black tuxs with green and wellow shirts to match the bridesmaids dresses. Their boutineres were of matching color carnations.

The Bride

Given in marriage by her father, the bride wore floor-length gown of candlelight lace fashioned with long sleeves and ruffle neckline. Her veil of illusion, edged in lace, fell into a chapel train and she carried a bouquet of yellow roses, and white daisies interspursed with baby's breath and stephanotis.

Mrs. Carson chose for her daughter's wedding a frock of blue lace accented with white accessories. The groom's mother, Mrs. Schultz wore a dress of pink lace complemented with white accessories.

Immediately following the wedding a reception was held in the Fellowship Hall.

The bride's table was laid with a white next cloth over yellow. The four-tiered wedding cake was decorated with yellow and white daisies.

Friendly Sewing Club Meets In Hammon Home

The Friendly Sewing Club met Tuesday afternoon, May 14, in the home of Mrs. Myrtel Hammon. Mrs. Jean Lamb offered the opening prayer.

The president, Mrs. Hammon, presided. Roll Call was answered with a favorite Bible verse. Mona Robertson received a hostess gift. Mrs. L. G. Yarbroug brought the thought for the day, "We are on the threshold of a new room. That room is today."

Amanda Simpson read, "A good Mother", and Jean Lamb read, "Why God Made Mothers". Pauline Wilson read a chapter from Proverbs.

Estelle Barber led in the closing prayer.

The hostess served a lovely plate to: Jean Lamb, Emma Stevens, Lucy Phillips, Eula Moreland, Estelle Barber, Amanda Simpson, Mona Robertson, Florene Yarbrough, and the hostess Mrs. Hammon.

Mr. and Mrs. Gayle Greene left Wednesday afternoon for Missouri where they will attend graduation exercises on Sunday at Westminister College in Fulton. Their son, Thomas Greene, will be among students receiving degrees. While in Missouri they will also visit with Mrs. Green's sisters and families.

Brice News

Mr. and Mrs. Merle Lemons and Jerry Lemons and family visited Sunday in Tulia with the Allen Lemons.

Mr. and Mrs. Mack McWhorter and children of Plains spent the weekend here with her parents, the Aubrey Martins.

Mr. and Mrs. Watt Foard visited relatives and attended church in Carey Sunday evening.

Weekend visitors in the J. C. Johnson home over the weekend were their daughter Bobbie of Lubbock and her two sons, Jeff of Lubbock and Nick, who is a student at the University of Texas at Arlington.

Mrs. Bunch of New Mexico, a former resident of Hall County, visited here Tuesday with her relatives, Arnold and Tildon McReary.

Mrs. Starr Johnson and Freddie Starr of Memphis spent the weekend at Lake Kemp and with the G. W. Selmons in Vernon.

Mrs. C. H. Murphy, Jr., Installed As President of Atalantean Club Sat

The Atalantean Club met Saturday, May 11 at 12 noon in the home of Mrs. C. H. Murphy, Jr., for a salad luncheon.

This was the final meeting of the club year. Mrs. Estes opened the meeting by welcoming the group after which Mrs. Larry Parks returned thanks.

Members enjoyed a delicious salad luncheon served buffet style.

Following the meal, new officers were installed for 1974-75 in a candlelight ceremony by Mrs. Estes.

Taking office were the following: Mrs. C. H. Murphy, Jr., president; Mrs. Dub Parker, first vice president; Mrs. James Davis, second vice president; Mrs. Henry Foster, Jr., secretary; Mrs. Rayford Hutcherson, corresponding secretary; Mrs. Jerry Shields, treasurer; Mrs. Glynn Thompson, historian and Mrs. Robert Spicer, reporter.

Prizes were awarded to members who did not miss a meeting during the past year. They were Mrs. C. H. Murphy, Jr., Mrs. James Davis, Mrs. Winfred Wilson and Mrs. H. B. Estes.

Enjoying the luncheon were: Mmes. H. B. Estes, Henry Foster, Jr., C. H. Murphy, Jr., James

MRS. C. H. MURPH

Davis, Larry Parks, B... auer, Robert Dagley, G... son, Bob Douthit, W... Winifred Wilson, Tom... Byran Adams, and B... gene King and Gertrude...

James Neighbors Takes Examination On Master's Thesis

James (Jim) Neighbors has successfully completed the final examination over his thesis recently for his Master's Degree in agronomy from Texas A&M Uni. his mother, Mrs. O. R. Neighbors has announced.

He is working with the Soil Conservation Service, San Benito, and he and his wife, Linda, daughter of Mr. and Mrs. Monty Alewine of Memphis, and their daughter, Jo Beth, three-month-old, are living in Harlingen.

Wayne G. McCully, resident director of Texas A&M University Research and Extension Center at Chillicothe-Vernon, in a letter to Mrs. Neighbors stated:

"I am sure you know by now that James passed the final examination over his thessis last Friday afternoon for his master's degree. I was extremely proud of the fine job he did in the examination as well as throughout his entire study program with us."

Neighbors is a graduate of Texas Tech.

Mrs. J. B. Du... To Be Honor... On 75th Birth...

Sharon Johnson, Ve... der, and Carmon Moo... ning a birthday cele... Mrs. J. B. Duren of L... May 19th at the B... of the First National B...

Mrs. Duren will be ... old.

The event will be ... church. A covered di... will be served, birth... and punch will be ... afternoon.

Friends and neighbors ... Duren are urged to a... celebration.

CARD OF THANK...

We want to thank ev... your concern, calls, ... visits while Olton was ... Houston hospital, but ... all for the many prayers ... in our behalf. We ha... been blessed and tru... many friends.

Bobbie and Olto...

WHEELER'S PRIVATE SWIMMING POOL

Opens Thursday, May 23

HOURS 1:00 P. M. TO 6:00 P. M.
7:00 P. M. TO 10:00 P. M.

- RED CROSS LIFE GUARD, KAY MURDOCK, ON DUTY FROM 1:00 P. M. TO 6:00 P. M.
- SWIMMING LESSONS BY SHARI ROBERTSON WEEK DAYS: 10:00 A. M. TO 11:00 P. M.
- COMPLETELY REDECORATED

THREE BLOCKS WEST & ONE BLOCK SOUTH OF GOLF COURSE.

Jimmy And Dutch Wheeler
MANAGERS

MEMPHIS PHONE 259-2312

QUALITY MOBILE HOMES OF WELLINGTON

invites you to attend its

OPEN HOUSE

Saturday-Sunday, May 18-19

1:30 – 5:00 p. m.

to see its complete stock of

Mobile Homes, Renault Cars, Winnebago Units

All models carried will be on Display at

1500 Block 8th Street

Wellington, Texas

Cal Aaron, owner
1130 Sheppard Access Road
Wichita Falls, Texas

Tom Wilkins, sales manager
Phone 447-5681 day
447-5625 evenings
Wellington, Texas

FOR THE GRAD... BULOVA THE T... KEEPER— TO CLASSES ON T... FOR THE COLL... STUDENT— TO WORK ON TIM... THAT NEW JO...

ACCUTRON—the ... accruate in time ... from $100.00

BUOVA—from ...

LADY BULOVA ... from $39.95

MEN'S AND LA... CARAVELLE ... from $24.95

FROM BRANIGA...

LETTERS
To the Editor

Editor of the
t.
were privileg-
the Memphis
their trip to
Texas Band
gton. We have
had a wonder-
dents in the
his trip we are
tally convinced
best!
m of the crop"
d to participate
d their playing
was excellent,
mance we have
all year). Our
y good impres-
with their per-
n emphasis on
st number. We
oud of them!
behavior—it was
where we went
ed nothing but
remarkable be-
taken to a very
for a meal and
of the waitresses could not
ve how mannerly they acted.
commented that she had
ked there for nine years and
Cyclone Band group was with-
a doubt the best behaved!
motel where we stayed had
blems with another band and
security police had to be cal-
and again our group was
plimented on their wonderful
avior. Everywhere we went
were invited to return.
ll these compliments swell
pride even more about our
d students. Our band direc-
Carol Blain, receives our
nks for all her efforts and
d work. We want your read-
and all the citizens of Mem-
to know that they were re-
sented in only the best pos-
e manner. We feel so privi-
d that we were able to ac-
pany this group as sponsors.
ou can be extremely proud
your Cyclone Band!

LaWayne Boney
Ann Collier
Nell Rita Godfrey
Glenn Rae Posey
Oliver Simmons
Bessie Wilson
Florita Flanigan
Supt. & Mrs. Bill Wood
Rev. & Mrs. W. L. Saunders
Elmer Noel

Family Reunion Is Held Sunday, May 12

The Wells family held a re-
n at the Troy Guy Lake home
Brookhollow Sunday, May 12.
here were 59 members pre-
including: Oren and Louise
ett and Emma Wiley of San
Cell Roady of Visa-
Wells of Dallas
vis of Jal, N. M.
nd Bernice Elbert
Bettye, Herb and
Robbie and Jill
ock; David, Vicky
ring, Mary and
illie Faye and Le-
d Jerry Wells of

From Plainview
nd Belinda Mit-
t.
ra, Mike and David
Mrs. Gyle Wells;
ene Wells; Nieta,
dney Wells, and
all of Amarillo
nion.
n, Roger and Rus-
Canyon and Miss
of Amarillo, Mr.
ells, Mr. and Mrs.
key and Rodney;
Frisbie and Che-
Jerry and Tamara Lowe,
Melisa; Tammy
Bessie Wells all of
Rok Don Wells of
Lucia Esanilla of
all in attendance
family reunion.

n, son of Mr. and
Simpson, arrived
from Canyon
a student at West
University this past

Gardening News
Dalie's Flowers

give advice to
owers this week.
to salute our
them how great
are. The future
depends upon
nt and decisions.
will make better
some of us have

you go forth into
knowing what
ood or bad) re-
God will guide
t you do if you
him.

and Best Wish-
s.

Legal Notice

NOTICE TO CONTRACTORS

Sealed bids for seal coating certain city streets for the City of Memphis, Texas, will be received by the City Secretary at the City Hall, Memphis, until 7:30 P. M., June 11, 1974, and then at said place publicly opened and read aloud.

All proposals shall be accompanied by a cashier's or certified check upon a national or state bank in the amount of five (5%) percent of the total maximum bid price payable without recourse to the City of Memphis or a bid bond in the same amount from a reliable surety company, as a guarantee that bidder will enter into a contract and execute performance bond within ten days after notice of award of contract to him. The bid security must be enclosed in the same envelope with the bid. Bids without check or bid bond will not be considered.

The successful bidder must furnish performance and payment bonds upon the forms which are attached hereto in the amount of 100% of the contract price from an approved surety company holding a permit from the State of Texas to act as surety or other surety or sureties acceptable to the Owner.

The right is reserved to reject any and all bids and to waive any informality in bids received.

Plans, specifications and bidding documents may be secured from the office of the City Secretary, City Hall, Memphis, and Bill R. McMorries & Associates, Inc., 6300 Canyon Dr., Amarillo, Texas 79109, on deposit of Twenty-five ($25.00) Dollars per set, which sum so deposited will be refunded, provided: (1) All documents are returned in good condition to Bill R. McMorries & Associates, Inc. not later than 48 hours prior to the time for receiving bids; or (2) The Contractor submits a bid and all documents are returned in good condition to Bill R. McMorries & Associates, Inc. not later than five days after the time that bids are received.

CITY OF MEMPHIS, TEXAS
By: Kenneth Dale, Mayor

2-1c

Memphis Fire Dept. Receives Check for $75.00

The Memphis Fire Department received a check for $75.00 recently from Texas Farm Bureau Insurance Companies as an expression of thanks for the Department's work on the property of Mrs. Ida Hutcherson, 1014 Noel, Memphis, Texas 79245.

The money will be used for their loss prevention program.

The Texas Farm Bureau Insurance Companies pay volunteer fire departments this amount when the department works at a fire in rural area, involving property insured by them.

The Insurance Company believes fire departments have contributed to reduce the amount of loss involved by fire and more important, to prevent fires. It is their hope this money will help the Memphis Fire Department in their program.

DRIVERS EDUCATION CAR—Dennis Ward of Ward Motor Co. here this week turned over two cars for schools to use for drivers education. Hedley Superintendent Garlon Freeman is shown as he picks up the one for his school. The other one went to Memphis School where 70 students a participating with Clyde McMurray and Jimmy Pope as instructors. Mr. Freeman is the instructor at Hedley.

Lakeview Commencement Exercises To Be Held On May 20, 21.

Lakeview will hold commencement exercises for the 8th grade on Monday, May 20, at 8:00 p. m. in the grade school auditorium. Valedictorian for the graduating class will be Cindy Rodriguez, and Salutatorian is Melinda Berry.

The Senior graduation will be the following night, May 21, at 8:00 p. m. in the grade school auditorium.

Valedictorian of the Lakeview Senior class is Bill Richburg, and Salutatorian is Donnita Byars. Other members of the graduating class are Sherry (Proffitt) Tribble, Carol Gomez, Betty Sanders, and Tommy Walls.

Following the commencement exercises the Lakeview graduates will leave for the Senior trip. They will travel to Galveston, and then to Six Flags.

The baccalaureate services will be Sunday, May 19, at the First Methodist Church in Lakeview. The service will begin at 8:00 p. m.

Baptist Women Meet May 14 At First Baptist

The Baptist women met Tuesday, May 14, in the parlor of the First Baptist Church for Bible study.

Mrs. W. R. Parker presided and prayer requests were made and following the reading of scripture and the prayer calendar, Mrs. Bryan Adams led in prayer.

The study closed with a prayer led by Mrs. C. H. Murphy.

Present were: Mmes. Parker, Adams, Baldwin, Murphy, Myrtle Hammons, H. H. Lindsey, Zack Salmon, Marvin Alexander, Robert Carlton, O. B. Rampy, W. E. Billington, Hulda Wilson, Theodore Swift, Ward Gurley, Ida Hutcherson and W. M. Kilpatrick Jr.

Mrs. Sarah Cofer is in Lake Jackson visiting with her son and family, Mr. and Mrs. Debs Cofer and children.

Bobby Cosby Named Officer in Tech Band

Bobby Cosby, senior student at Texas Tech University, Lubbock, has been elected vice president of the Ttxas Tech Band for the coming year.

A member of Kappa Kappa Psi, he recently attended the convention in Houston as a delegate from the Tech fraternity. He is treasurer of the fraternity at Tech.

Cosby, who is the son of Mr. and Mrs. Bill Cosby, is employed for the summer with the First State Bank.

Plaska Sewing Club Meets Thur., May 9

The Plaska Sewing Club met Thursday, May 9, at 1:30 p. m. with Mrs. Brown Smith.

The afternoon was spent embroidering pillow cases for the hostess.

Refreshments were served to Mmes. Harvey Wines, Dessie Crisman, Elem Orcutt, Lynn B. Jones, and the hostess Mrs. Smith.

John Deaver of Dennison visited over the weekend with his grandparents, Mr. and Mrs. T. H. Denver Sr. and other friends and relatives.

Pathfinders Council Meets In McMaster Home Recently

The Pathfinders Council met in the home of Mrs. W. J. McMaster recently. Mrs. J. O. Cobb, club president, presided over the business meeting. The pledge to the flag was led by Mrs. J. F. McIntush.

Mrs. W. J. McMaster gave the Inspirational thought taken from the book of Romans.

The history of the Alabama Coushatta Indian was the study of the day. Mrs. George Stauffer gave the history of these people to the present day.

Mrs. Robert Breedlove told of the advancement in living conditions, health and government of the Coushatta.

Mrs. Ora Ritchie read the Indian Version of the 23rd psalm. The program was closed with Mrs. McIntush reading the Indian Prayer.

A tasty plate was served to Mmes. Cecil Adams, Robert Breedlove, J. O. Cobb, Elsie Gidden, J. J. McDaniel, Maudie Mitchell, Ora Ritchie, Orela Smith, George Stauffer, J. F McIntush, a new member, Mrs. E. R. Orcutt, and the hostess Mrs. W. J. McMaster.

The next meeting will be May 28, in the home of Mrs. Maudie Mitchell with a salad luncheon.

Mr. and Mrs. Jerry Cluck and family of Dimmitt spent the weekend here with her mother, Mrs. Grace Monzingo and brother, Gayle Monzingo and family.

Matt Thompson, student at West Texas State College, arrived home Wednesday for the summer. He is the son of Mr. and Mrs. Billy Thompson.

Friends Of

Mr. and Mrs. Mackie Allen

are invited to their

Open House

from 7:30 to 9:00 P. M.

Friday, May 17th

1321 Bradford St.

(No Gifts Please)

NOTICE TO BIDDERS

The First United Methodist Church of Memphis, Texas solicits bids on roof repairs to the church building, on May 21, 1974 to repair hail damage to roof.

Shingles used shall be 240 lb. or more and equal to John Mansville 240 No, Allied, or FRY shingles. Color, black.

Bidders will specify number of working days required to complete the contract submitted.

Work to be done in a workmanlike manner and premises shall be kept clean of paper and debris during progress of the work.

The church reserves to right to reject any or all bids.

Submit bids to: Church Secretary, Mrs. Beverly Whitten, Memphis, Texas.

Summer Tune-Up Specials!

Complete Tune-Up on V-8s

Includes: points, plugs, fuel filter, P. C. V. valve, condenser and labor (plus tax)

$23.95

Transmission Service

Drain transmission, filter, fluid, gaskets and labor complete (plus tax)

$14.95

See Us For Complete Air Conditioner Service

Ward Motor Co.

Authorized CHEVROLET and OLDSMOBILE Sales and Service

Congratulations Graduates!

OF MEMPHIS, HEDLEY TURKEY, ESTELLINE AND LAKEVIEW

WE WISH FOR THE 1974 GRADUATES MUCH HAPPINESS AND SUCCESS IN THE COMING YEARS!

While Your Shopping ...

REMEMBER WE STILL HAVE A LIMITED NUMBER OF PICKUPS WITH HAIL DAMAGE ... THESE CAN BE BOUGHT AT A BIG SAVING. COME IN TODAY!

Low Bank Rate Financing

Ward Motor Co.

Authorized CHEVROLET and OLDSMOBILE Sales and Service

CAROL ANN GOMEZ

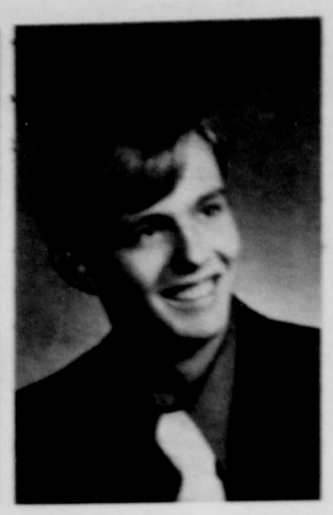

THOMAS EDWARD WALLS

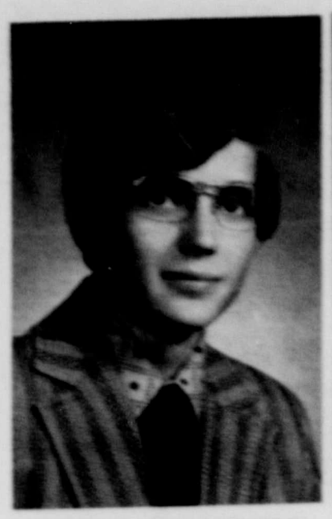

WILLIAM LEE RICHBURG

Sherry Lynn Proffitt (Tribble)

DONNITA JO BYARS

'74 Lakeview High School Graduates

Carol was nominated to the All Star Game in Amarillo this year. She has been a member of the Eaglettes basketball team for 4 years, and was given all tournament honors her Senior year. She was selected basketball sweetheart and cheerleader her senior year.

Carol has been a member of the F. H. A. for 4 years and has served as an officer for 2 years. She has been selected as class favorite, carnival queen, FFA Sweetheart, Most Beautiful, Senior Choice, Most Dependable, Who's Who, and Annual Editor.

Carol is the daughter of Mrs. Bertha Gomez.

Tommy is the son of Mr. and Mrs. Boyd E. Walls. He was a regional tennis contender his Junior year, and played on the tennis and basketball team for 4 years. Tommy served as Captain of the basketball squad his Senior year.

Tommy has been a member of the F. F. A. for 4 years and an officer for 3 years. He has been selected as Class Favorite, Class Officer, Mr. L. H. S., Runner-up Best Personality, Carnival King, Most Congenial, Who's Who, and he is a member of the Annual staff.

Bill was a semi-finalist in Class B. state tennis competition this year. He has been a member of the tennis team for 4 years, and his Junior year was defeated in the Regional semi-finals.

Bill played on the Eagles basketball team 4 years, serving as captain 3 years, and chosen as basketball favorite his Freshman year.

Bill qualified for Regional in track his Junior year. He has been quite active in F. F. A. for 4 years, serving as chapter officer 3 years, chapter president 2 years, and district president his senior year. During his high school career, Bill was selected to Who's Who, Beta Club, Senior Choice, Most Congenial, Best Personality, Most Athletic, Most Handsome, Mr. L. H. S., Most Versatile, Class Favorite & other honors. Bill is the son of Mr. and Mrs. James Richburg.

Sherry is the wife of Bob Tribble of Memphis, and the daughter of Mr. and Mrs. Tommy Proffitt.

Sherry played basketball and volleyball 4 years at Lakeview, and tennis 3 years. She has been a member of the F. H. A. for 4 years and was State representative 1 year. Sherry has been selected class officer, carnival queen, Runner-up most athletic, Senior Choice, Calendar Girl, and she is a member of the Eagle Annual staff.

Betty has been a member of the basketball team for 4 years, serving as Captain her Senior year. She was a regional tennis contender her Junior year, and a member of the tennis team 4 years.

During her high school career, Betty has been selected as Most Congenial, Runner-up Most Versatile, Who's Who, Calendar Girl, Senior Choice, Class Favorite, Class Officer, among other honors.

As a member of the F. H. A. for 4 years, Betty was selected as State Representative her Junior year. She played volleyball 4 years, and is a member of the Annual Staff. Betty is the daughter of Mrs. Zeb Sanders.

Donnita is the daughter of Mr. and Mrs. John L. Byars. She has been a member of the Lakeview basketball team for four years, and was chosen Basketball Sweetheart 2 years. She was a member of the Volleyball team for 4 years.

Donnita has been a member of the FHA for 4 years and was an officer her Junior year. During her Senior year, Donnita was selected in Senior Choice, Who's Who, Best Personality, runner-up Most Beautiful, runner-up Miss L. H. S., along with many other honors.

Donnita was also chosen as a queen contestant for the High School All-Star game held in Amarillo this year.

BETTY JOYCE SANDERS

THANK YOU

Our heartfelt thanks to all who extended comforting sympathy and help in our recent sorrow. For the beautiful service, floral and other memorials, food and many kindnesses, we are deeply grateful.

The family of
Effie Davis Smith

Mrs. Albert Gerlach and Mr. and Mrs. Holmes Posey had as visitors last Thursday, Jack Wolf of Vega and Jack Holland Wolf of Dallas.

"Let's Talk Memphis"

Mr. and Mrs. Joe Godfrey and Kristy of Amarillo spent Mother's Day weekend here with their parents, Mr. and Mrs. Robert Spicer and Mr. and Mrs. Bengy Godfrey.

Mr. and Mrs. Herman Cross along with his brother, Mr. and Mrs. Murry Cross of St. Petersburg, Fla., were in Hereford Sunday to spend Mother's Day with their mother, Mrs. C. R. Cross at Kings Manor Methodist Retirement Home. They ate with an uncle and aunt, Mr. and Mrs. Clyde Hudson.

Larry Helm of Carlsbad spent last week visiting his grandparents, Mr. and Mrs. Walter Helm and Mr. and Mrs. Robert Jones. Mr. and Mrs. Helm met him home on the weekend and visited with his parents, Mr. and Mrs. Larry Helm.

CONGRATULATIONS
CLASS OF 1974

MAY YOUR CINCH NEVER BUCK
NOR YOUR SPURS NEVER RUN

J. W. LINDLEY
Horse Training
Lakeview, Texas Ph: 867-3

BEST WISHES Graduates
1974

We're proud of each of our members of the 1974 Senior Class, because this community — and others—will be richer because of your success to date.

It is our sincere wish that all your future endeavors-whether in schools of higher learning or private life—will prove successful in every way.

B & B GARAGE
Phone 867-3111
Lakeview, Texas 79239

Stop the simmer!

Enjoy LENNOX Central Cooling NOW!
Messer Electric
Phone 259-3329

GOOD LUCK Graduates!

May The Future
Bring You
HAPPINESS
And
SUCCESS

J. O. Adams,
GROCERY
Leslie, Texas

CONGRATULATIONS
CLASS of '74

We're proud of the members of the 1974 graduating class. Also, we want to commend our teachers and administrators for a job well done.

As you graduate from high school, a new life will be opening for each of you. It is our sincere wish that all your future endeavors—whether in schools of higher learning or private life — will prove successful in every way.

Please accept our Congrautlations and Best Wishes.

LAKEVIEW FARMERS CO-OP GIN
LAKEVIEW, TEXAS
R. H. Foreman, Mgr.

(Officers)
James Richburg, Pres.
O. E. Gardenhire, Vice Pres.
W. O. Clark, Secretary

(Directors)
R. D. Revell
David Payne
John L. Byars
Aubrey Robertson

Everything's Coming Up Savings!

Wagner's, Asst. Flavors 3 FOR
Fruit Drink 89c

Pikes Peak
Roast 98

Our Darling 4 FOR
Corn $1.

Fresh
Ground Beef 69

Armour
Vienna Sausage
2 FOR 69¢

Sliced Slab
BACON
POUND 79¢

Borden's
Ice Cream
½ GAL. 98¢

Chuck Steak
POUND 79¢

We Reserve The Right To Limit Quantities—Double S&H Green Stamps Wed. With $2.50 Purchase Or

Vallance Food Store

Corner

at the Member- of the Memphis Commerce were Crane, Larry er, Don Cock- Foxhall, Mike Pres., John Kehr.

Hubert Dennis, Jerry Burleson, Rayford Hutcher- W. E. Parker were visi- in attendance at the Mon- meeting.

ngratulations to O. R. " Saye, who was nominated elected to fill the 2 years pired term of John Lemons. el that Doc will be an asset Board and will be a good entative for the entire ber membership.

hen Rayford Dub Parker, ss of the City plan before the rd elected to rd to be com- er directors, 2 and an executive in charge and proposal plans for park project.

is proposal for the creation Park Board will be present- the city council for their val. Chamber Pres., John appointed Chamber Direct- Mike Branigan and Larry to the Park Board with ap- Chamber Board of mber Manager, was appointed to executive direct- approval of the directors.

week's clean up day was successful and our thanks who helped, the Lion's City of Memphis crew, Hall Precinct No. 1 and the of Memphis.

Let's all keep working on the appearance of our community and remind our neighbors to do their share of the work for a good clean neighborhood.

The Annual Park Opener is this Saturday evening, May 18th, at 7 p. m. The Lion's Club will be sponsoring the hamburger feast and we encourage everyone to turn out for this annual event. The Cyclone Band will provide music.

The Memphis Lion's Club is a good neighbor in Memphis and the money from this project will go into their community betterment fund.

"Memphis Cotton Bales All Over The Nation" Campaign is still growing as we now have 21 states with at least one Cotton Capital bale in it.

Mrs. J. L. House of Slaton purchased a bale and also sent one to relatives in Bakerfield, Calif.

Clifford Hagemeier of Yakima, Wash. also purchased a Memphis Bale, and sent one to a friend in Richland, Wash.

Mrs. W. E. Gammage of Plainview purchased one dozen of the Cotton Capital bales and sent to several of her friends. Mrs. Gammage's father, Smith E. Lewis, built the first cotton gin in Lakeview in 1905. She lived in Memphis and Hall County for over thirty years and still calls it home. Mrs. Gammage is a big booster and supporter of Memphis and sent bales to friends in Lindsay and Buena Park, Calif., Lawton Okla., El Paso, Lockney, Midland, and to several friends in Plainview.

Mrs. Gammage, our thanks to you for your support and also to other Hall County citizens.

The hand made little bales of cotton are on sale for $2.00 at Branigan's Jewlery, Lockhart Pharmacy, and Fowler's Drug. Out of Town residents may order your bales from the Chamber of Commerce P. O. Box 789, Memphis, Tex. 79245, and pleose include 24c per bale for postage.

Now would be an excellent time to send a friend a small token of your love and friendship, buy a bale and support your hometown with pride.

We received a letter from Congressman Bob Price concerning information on Amtrack which appeared in this column several weeks ago Congressman Price is supporting the effort of obtaining a passenger train service from Dallas through Memphis to Amarillo and up to Denver.

Local support is needed in this effort and proof of this support should be expressed to our congressman. We have on file over 20 letters of support from the citizens of Memphis for the Amtrack train service.

"From The Chamber Corner" will be undergoing a face lift in the very near future and will appear weekly on this page in the Memphis Democrat. Thank you for your many comments to the Editor and staff of this paper in regards to this column.

This year's high school graduation is a very special one for Mr. and Mrs. A. L. Carroll of Memphis. Mr. and Mrs. Carroll have had children in school for 23 years. This 1974 graduation is special for it is their last child to graduote from Memphis high school, which completes a list of 7 graduates from the A. L. Carroll family. Their first graduation started with James in 1964, Paul 66, Bobby 67, Charles 69, Donny 72, Glennda 73, and now Charlotte 74. Our most hearty congratulotions to the A. L. Carroll family. The Memphis Publi school system will still keep the Carroll name as Robby, the son of Mr. and Mrs. Bobby Carroll, will start in the first grade next year.

Congratulations to the Memphis Staff of General Telephone for the annual award "Best Business Office for 1973". We are most fortunate to have the local support of General Telephone and look forward to their expansion to be underway in the future here in Memphis. General Telephone is a member of the Memphis Chamber.

"Let's Talk Memphis"

JACKY DON MARTIN

• • •

Jacky Don Martin Receives History Scholarship to W. T.

Jacky Martin, of Memphis, recently received the L. F. Sheffy award from West Texas State University.

Jacky is a recent graduate of Clarendon College. He received this scholarship award for his outstanding work in the History department at Clarendon.

Jacky plans to attend college at West Texas State University in Canyon this fall.

CORRECTION

Several Hostesses names were unintentionally omitted from the Donnita Byars shower story last week. They were: Mmes. Charles Ariola, Danny Clark, Cagle Davis, Patty Reed, Jake Hancock, Richard Gilbreth, B. P. Watson, T. U. Hughes, W. O. Clark, Stanley Altman, Bill Leggitt, and Lee M. Robertson.

Mr. Harold Hodges was transferred from Hall County Hospital Monday, May 6, to St. Anthony's Hospital in Amarillo, Room 549. He underwent kidney surgery Tuesday, May 7th and at this time is recovering as well as possible. Mrs. Hodges is in Amarillo with her husband and they would appreciate hearing from all of their friends.

Randy Driver Graduates From Nursing School

Randy Driver, son of Mr. and Mrs. Warren Driver of Cross Plains and formerly of Memphis, was among senior nursing students at the University of Texas School of Nursing in Galveston who received bachelor of science degrees in nursing on Saturday evening, May 11, during Convocation Exercises in the Moody Memorial Methodist Church at 8 p. m.

Seventy-eight nursing students received diplomas. Following graduation, this class will be eligible to take state board examinations to become registered nurses.

A graduate of Memphis High School with the class of 1967, Driver received a bachelor of Music education from Texas Tech University in 1972.

He is a member of Sigma Theata Tau, honorary nursing society and has worked at Methodist Hospital in Lubbock and Galveston County Memorial in Texas City.

Mrs. Reggie Curry andClay left for their home in Colorado Springs, Colo., Friday after visiting here with Mr. and Mrs. Herbert Curry. Clay had spent about two weeks here with his grandparents, and his mother came for him and they visited downstate with Mrs. Curry's parents.

Memphis Students To Receive Degrees From H. S. U.

Two Memphis students are among those who will receive degrees from Hardin-Simmons University at the commencement exercises May 12.

Gary Michael Morrison, son of Mr. and Mrs. W. C. Morrison of Memphis, will receive a BS degree.

Judy Cli ford Lemons Davidson, daughter of Mr. and Mrs. R .C. Lemons of Memphis, will receive a Master of Arts degree.

The commencement will be in Behrens-Chapel Auditorium, beginning at 3 p. m.

Commencement speaker will be Dr. James H. Landes, executive secretary of the Baptist General Convention of Texas and a former president of H-SU. Dr. Landes and Zenon Hansen, a Pennsylvanian industrialist, will receive honorary degrees.

Mr. and Mrs. James Richburg, Mr. and Mrs. W. M. Gowdy Sr., Mr. and Mrs. Larry Smith, Lewis Richburg and Donnita Byars accompanied Bill Richburg to Austin recently to watch Bill compete in the State tennis competition. On the return trip they visited in Waco with Luther Gowdy, brother of W. M., and also went to Six Flags.

Personals

Mr. and Mrs. Perry Tichenor of Vacaville, California visited in the home of Mr. and Mrs. Hollis Boren over the weekend, Mr. Tichenor is the nephew of Harold Hodges. The Tichenors also visited in Amarillo earlier in the week at the bedside of Mr. Hodges.

Mr. and Mrs. Don Gailey and Adella and Brenna of Carrolton spent the weekend here with his parents, Mr. and Mrs. A. L. Gailey, and other relatives and friends.

Mrs. A. J. Fowler had as guests over the past weekend Mr. and Mrs. M. O. Evans of Plainview, Mrs. Sam Martinez of Lubbock and Mr. and Mrs. Leon Fowler and family of Lakeview.

"Let's Talk Memphis."

LOYD ELLIOTT

Your EXXON Dealer

Wants, needs and appreciates your business!

Corner Main & Boykin Drive

ATTENTION

w you can buy Cancer Insurance that pays for life, by ompany that sells three out of four of every policy tten in the United States. They have written almost ry United States Government agency, including United tes Post office, Department of Defense, Department Health, Education and Welfare and 30,000 other porations in the United States.

e the high cost of medical care for Cancer, most poli- will only take care of a small part of this tremendous . This policy is non-cancelable for life.

se call or see me today about this wonderful cover- that takes the financial worry out of the high cost of cer.

member, your home town agent takes care and services r business.

GORDON S. GILLIAM

INSURANCE AGENCY

PHONE 259-3069

Memphis Public Schools Cafeteria Menus

Monday, May 20

Fish Portions, Blackeyed Peas, Tartar Sauce, Creamed Potatoes, Strawberry Cake, Corn Bread, White Milk.

Tuesday, May 21

Salisbury Steak, Peas, Buttered New Potatoes, Salad, Sliced Bread, Jelly, Chocolate Milk.

Wednesday, May 22

Hamburgers, Lettuce, Pickles, Tomatoes, Potato Chips, Cookie and Fruit, White Milk.

TV Service Center

609 Noel St.

Memphis, Texas

Phone 259-3224

•

Dependable and guaranteed service

Jesse Hernandez

THANK YOU

I want to personally thank the voters, citizens and campaign workers in Hall County for their support in the Democratic Primary. Your continued support will mean a great deal to me.

I promise to work hard to see that the interests and priorities of the 30th district are well represented and respected in Austin.

RAY FARABEE

Texas Senate - 30th District

Democratic Nominee

Political advertisement paid for by Ray Farabee

When the quality of your grass goes down,

UP YOUR PROTEIN

with our special

T-E Liquid Feed Supplement 32

The nutritional value of grass varies from time to time and from place to place. That's why T-E has developed a complete line of liquid feed supplements to meet all the conditions faced by cattlemen.

T-E Liquid Feed Supplement 32 is the one to use when the grass is dry or poor. It delivers protein, phosphorus, vitamins, trace minerals. And it delivers the energy to make them get out and rustle for what grass there is.

T-E LIQUID FEED SUPPLEMENT

O. R. (Doc) Saye

Liquid Feed

Memphis, Texas

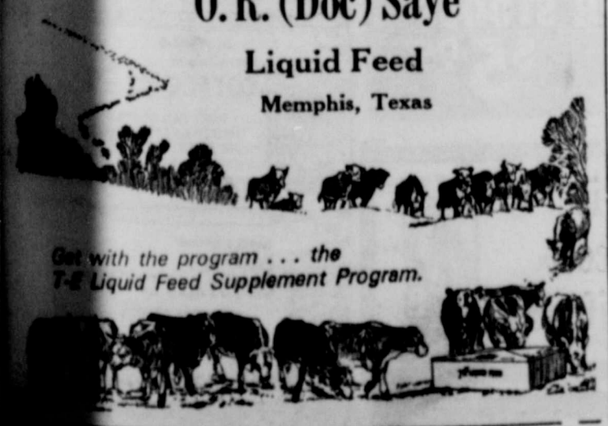

It's time to choose your rings

BOLAND $250.00
WED. RING $62.50
POLYNESIA $250.00
WED. RING $62.50

Keepsake assures perfect clarity, fine white color and precise cut.

Keepsake

BRANIGAN JEWELRY

HALL COUNTY

Receipts And disbursements For The Three Months Ending

March 31, 1974

FUNDS	Balance 1-1-74	Receipts	Disbursements	Balance 3-31-74
Jury	$ 1,196.19	$ 659.41	$ 1,657.74	$ 197.86
Officers Salary	2,671.68	20,112.15	13,510.16	9,273.67
General	54,299.02	21,891.33	23,275.91	52,914.44
Courthouse & Jail	4,938.82	2,700.06	3,998.43	3,640.45
Road & Bridge No. 1	40,874.70	33,861.80	20,127.56	54,608.94
Road & Bridge No. 2	6,161.43	27,248.29	16,767.01	16,642.71
Road & Bridge No. 3	14,572.83	16,366.70	11,575.95	19,363.58
Road & Bridge No. 4	12,736.09	17,639.65	12,315.18	18,060.56
Consolidated Road Dist. No. 1	350.00	.00	.00	350.00
Jail Construction	.00	.00	.00	.00
Social Security	3,433.01	13,627.73	5,064.61	11,996.13
Lateral Road	(314.52)	385.74	71.22	.00
Law Library	897.56	90.00	104.98	882.58
Hospital Sinking	2,892.61	9,084.86	.00	11,977.47
Hall Co. W. C. I. D. No. 1	76.05	36.52	94.29	18.28
Available School Special	.00	637.50	.00	637.50
Permanent School	1.21	.00	.00	1.21
Employees' Retirement	(1,725.10)	5,264.30	3,539.20	.00
Criminal Justice Planning	362.50	422.00	362.50	422.00
Federal Trust	18,114.48	12,648.00	20,210.10	10,552.38
Voter Registration	1,451.30	.00	613.77	837.53
Cert. of Deposit:				
Hospital Sinking	14,246.82	744.00	4,990.82	10,000.00
Jail Construction	8,441.23	422.06	.00	8,863.29
Hall Co. W. C. I. D. No. 1	3,861.68	295.95	.00	4,157.63
TOTAL	$ 189,539.59	$ 184,138.05	$ 138,279.43	$ 235,398.21

I, Lucile Wright, Treasurer, Hall County, Texas, certify that this report reflects the condition of Receipts, Disbursements and Balances for the first Quarter: January, February, March 1974.

/s/ Lucile Wright, Hall County Treasurer

Cyclone Band Plays In Six Flags Band Festival

Departure time was approximately 5:30 a.m. Thursday, May 9, for the Memphis Cyclone Band trip to Six Flags over Texas Band Festival in Arlington. The group included 54 band students, six sponsors, three bus drivers and two wives, a school photographer and one local business woman.

This group traveled to Seymour for a rehearsal and a short break. The trip continued on to Fort Worth where a sack lunch was enjoyed at the City's beautiful bontannical gardens.

The group checked in at their motel, The King's Inn, about 2 in the afternoon. Following a rest period the group went to the Arlington high school auditorium where another rehearsal insued. Upon returning to the motel, a refreshing swim in the pool was enjoyed by most (excepting the director and Col. Sanders.)

For the evening meal the group went to Pancho's Mexican food cafeteria in Arlington for a delicious meal. Back to the motel, the group went to bed early for a good night's sleep.

Arrangement were made at the motel restaurant for a 6 a.m. breakfast for those who wanted to eat. They do not open until 6:30, so the 6:00 o'clock breakfast was appreciated.

The band was in uniform and traveled to the Inn of the Six Flags were they were to warm-up and perform in concert. The warm-up time was 7:30 a.m. with the concert at 8:00 in the Holden Palace Ballroom. The students were wide awake, fresh, and had been well prepared by their director and were ready to play. They played better than ever before including U. I. L. contest where a rating of I was received.

At the impressive and flashy end of the performance, one judge, with a hugh smile on his face raised his fist in approval as if to say, "Bravo," which he did on his criticism sheet. Each of the other judges smiled and nodded with approval. It was an excellent performance, those who were there said.

Back to the motel for a swim and rest . . . a change of clothes and all were ready to eat lunch. The group went to the Quality Inn, El Chico Restaurant, where some ate the most delicious Mexican food and some had small steaks. This meal was paid for by the Memphis Ind. School District and was certainly enjoyed by all.

Before going to Six Flags Park, each student was given a ticket and $2.00 for their evening meal. This $2.00 was given to the band students by the Band Booster Club. One group went back to the Inn of Six Flags at 6 p.m. to receive band ratings and then returned to the park. All had a marvelous time seeing the sights, eating and enjoying the rides.

At 10 p.m., everyone met at the busses and went to Ft. Worth to 'O' Leary's Ice Cream parlor. Reservations had been made for 11 p.m. for our group. The ice cream was delicious and a "Hugh Time" was had by all (especially those ordering house specialities). O'Leary's is a fun place to take a group as most of the students found out. A late trip back to the motel and again the fearless director was found swimming (not by choice) at a late hour. Off to rooms, bed check made, and the long awaited and needed sleep!

Most of the group slept late Saturday or some went for a swim. Another ticket to the park and another $2 were issued by the band boosters for the noon meal. A return to the park was made with everyone to report to the busses at 1:30 for the return trip home.

Ronald Wilson brought a new pickup and loaned it to the band for the trip to haul the large pieces of luggage. Mrs. Elmont Branigan drove the pick-up and helped the group reach their destinations. J. J. McDaniel loaned a large tarp to cover the luggage. The band wants to thank these people for their generosity and help.

A rest stop in Sagnaw gave the group time to buy canned soft drinks and ice them in the band's containers. This enabled each person to purchase something to drink without stopping. One bus stopped at Stukey's and the manager was so pleased with the student's behavior that he gave them several cross word puzzle books. At one rest stop just before reaching Fort Worth, the woman in a small store thought we had a wonderful group . . . she usually has youngsters who steal off the shelves and have terrible manners. She wanted the Memphis group to stop there again anytime.

All three busses stopped in Vernon to eat one last meal together. On to Memphis! There were a few upset stomacks from the variety of food and sweets eaten, as well as the fast rides at the park, but no real casualities. The only injury came to the band director as she leaped from one bus and twisted her knee,so a trip to the Hall County Hospital was necessary upon returning to Memphis.

"We had such a wonderful time on this trip. The director, Carol Blain, and all the students have worked hard for a long time for this trip as a goal. We wish to thank the parents, school board, administrators, the Booster Club and each of those who helped to make this trip possible. A special thank goes to our own townspeople for their financial support . . . without them we could not have made this trip. Thanks to All," a spokesman for the group stated.

The band took a second division rating at the Six Flags Festival which is considered excellent. There were one or two sweepstakes bands who received a third division rating at the contest.

Judges comments were as follows:

Richard Bowles, University of Florida: Spiritual—the band's concept of tone is excellent for this selection's opening phrases . . . well balanced and musical. As the pitch of the phrases gets into upper registers the intonation deteriorates. After all the marches this spirtual is a welcome change. Bravo! Emperata — the band plays well together in tutti passages, but intonation deteriorates. This band plays musically and shows good preparation on the part of the players. The conductor is clear and easy to follow.

Everett Kissenger, University of Illinois: Spiritual—blend and balance of parts quite good, watch pitches. The band has worked on this music and learned individual parts quite well. Technical advancement of band seems greater than the musical advancement. This is a nice band . . . keep working to say more with the music.

Bruce Hoseknecht, Eastman School of Music: spiritual—phrasing and dynamic changes done well! Emperata—trombone section has excellent concept of breath support. Excellent percussion. This band reads rhythm extremely well, refl... training.

LOCA

Mrs. Patricia M... Joe of Amarillo vi... the weekend with ... Hiram Crawford ... Mr. and Mrs. Coy ... daughter.

Mrs. Rusty M... of Ashtola visited ... with her parents ... W. H. Reed, Jr., ... tives.

Mr. and Mrs. B... turned home Th... from Oklahoma City ... has had surgery ... both eyes since th... He is recovering ...

MEXICAN CO...
and
COOK BO...
800 RE...
BOTH BO...
$5.00 PREP...
This is the finest ...
204 Pages 8½ ...
Absolutely G...
or Money R...
Puckett's of ...
Box 4211 Dal...
75208

HARTMAN-BEEF
Grain-Fed Beef
Half-Fore or Hind Qt.
Phone: 447-5456
447-5660
447-5715
HOG MKT. Every Thurs.
9:00 to 3:00 p. m.
Phone: 447-5688
Wellington, Texas

Now's the time to call your air conditioning serviceman.

(Get a checkup before the heat's on.)

Right now your air conditioning serviceman can easily work your call into his schedule and get your unit ready to deliver dependable cooling through the summer ahead.

We know that many people wait until the heat's on to install electric air conditioning or have their units serviced. Later on, your dealer or serviceman may have a waiting list.

WTU wants you to get the greatest value from your electric service. One way we can help is to remind you to get the jump on summer by calling your serviceman early.

West Texas Utilities Company
An Equal Opportunity Employer

Pick 'Em Off Our Shelves! Great Food Buys!

FOOD STAMPS

THRIFTWAY A BETTER WAY TO SAVE

PRICES EFFECTIVE MAY 13 THRU MAY 18, 1974. WE RESERVE THE RIGHT TO LIMIT QUANTITIES.

WILSON'S CORN KING FULLY COOKED, WATER ADDED, SEMI-BONELESS (6-8 LB. AVERAGE)

HAM 79¢ LB.
WHOLE OR HALF PORTIONS

FIRST AID SPRAY MEDI-QUIK 3-oz. SIZE EA. 99¢ REG. $1.49

REGULAR OR SUPER KOTEX BOX OF 24's 89¢

WHITE-DECORATOR-SOLID COLORS-ASSORTED BOUNTY TOWELS JUMBO ROLL 43¢

FABRIC SOFTENER DOWNY KING SIZE BOTTLE $1.39

FRESH GROUND BEEF 69¢ LB.
FRESH FROZEN TURBOT FISH FILLETS 89¢ LB.
FAMILY PACK Pork Chops 89¢
PORK STEAK 49¢
BONELESS HAM PORTION ROAST 99¢ LB.
CENTER CUT HAM SLICES 1.09 LB.

"WRANGLERS" 1.09 CORN DOGS 89¢ SALAMI 79¢ CHOPPED HAM 89¢

SHURFRESH MARGARINE 2 POUND CARTON FOR 69¢
WITH IN AD COUPON WESSON OIL 48-oz. BTL. $1.29
FOLGER'S INSTANT (WITH COUPON) COFFEE CRYSTALS 8-oz. JAR 99¢
CHUNK LIGHT DEL MONTE TUNA 6-oz. CAN 49¢

NOTICE TO OUR CUSTOMERS
We Need Your HELP!!
Paper bags are in short supply due to the critical paper shortage. We ask all our customers to help us. Please bring your bags with you and place in your shopping cart to be used with your own order. Please take boxes when possible.
Thank You For Your Cooperation.

ZEST SOAP 35¢
LAUNDRY PRE-SOAK 99¢
LIQUID GOLD $1.59
VEGETABLE SHORTENING 1.59
ELBO MACARONI 39¢
SPINACH 25¢

KIMBIES DIAPERS $1.48
KIMBIES DIAPERS 98¢
HYDROX COOKIES 49¢
NABISCO CHIPS AHOY! 69¢
3 MUSKETEERS 69¢

QUAKER 100% NATURAL CEREAL 16-oz. BOX 69¢

FISH STICKS 69¢

Farm Fresh Produce Specials
CALIFORNIA LARGE AVODACOS 4 FOR $1
CABBAGE LB. 10¢
LEMONS LB. 29¢
TOMATOES LB. 25¢
TEXAS STRAIGHT NECK YELLOW SQUASH LB. 19¢

Food King BREAD 1½ Lb. 3 For $1.00
Lipton Instant Tea 3 Oz. 99¢

BAR STOOLS $5.95 2-STOOLS PER KIT

WESSON OIL 48-oz. BTL. $1.19 WITH THIS COUPON THRIFTWAY FOOD STORES VOID AFTER MAY 18, 1974
COFFEE 3-lb. CAN $1.79 WITH THIS COUPON THRIFTWAY FOOD STORES VOID AFTER MAY 18, 1974
COFFEE 3-lb. CAN 99¢ WITH THIS COUPON THRIFTWAY FOOD STORES VOID AFTER MAY 18, 1974
COFFEE CRYSTALS 8-oz. JAR 99¢ WITH THIS COUPON THRIFTWAY FOOD STORES VOID AFTER MAY 18, 1974

GREEN OR ORANGE DIRECTOR'S CHAIRS EA. $14.88

Health & Beauty Aids
Gillette SUPER STAINLESS BLADES PKG OF 5's 69¢
TOOTHPASTE 79¢
SECRET 99¢

Davis & Scott Thriftway

s —

from Page 3)

Hamilton, de-

were early day County at Newlin. Jr. remembered young fellow that him in the buggy pulling them and g along, and all lost the colt, but they looked be- w Earl Johnson ty Herald, push- of the side door arted in off the

his wife have 2 andchildren. One Dallas, and the Wichita Falls.

(Carter) Spruill in Heritage Hall, Faye (Carter) reford, Tex. Their the late Mr. and Carter, who at one Lakeview where tended school.

M. R. Long had in Heritage Hall, r, Mrs. Jimmy granddaughter, Amarillo.

Mrs. Bounds will be remembered as Marion Long, who graduated from M. H. S. in 1948. The same year her husband Jimmy graduated. They moved from Memphis in 1955 and lived in Hereford for 4 years before moving to Amarillo where they have been the past 15 years.

Marion started work with the A. S. C. office under Lynn McKowen and worked 15 years with this office in Memphis and Amarillo.

Jimmy will be remembered as the son of the late Holt and Hester Bounds of Memphis. They have 2 children, Holt of Amarillo, and a daughter, Jami, who is graduating from Tascosa High School this year and will go to A&M for a 6 week summer school. We welcome this family back to Memphis where they will be located at 1114 Montgomery Street, after May 27th. Our thanks to Mr. and Mrs. Long for their contribution to Heritage Hall.

Another visitor in Heritage Hall was Clarence Peden of Matanuska Alaska. His family moved to Hall County in 1912 near Windy Valley. They moved to Ft. Worth in 1929. The mother is still living and is 90 years old. Clarence is a nephew of the late D. S. Peden of Plaska. He remembered going to school at Lodge and his teachers were: Zonelle McMurry and a Mr. Gardenhire. He also attended school at Friendship where Theo Swift and Clara Pycatt were his teachers. He served 4 years in the Army and married a Mass. girl. They have 5 children and 3 grandchildren. Clarence has lived in Alaska since 1940, working for the state of Alaska, Dept. of Interior.

We had a surprise visitor here last week. I saw a professional looking man and wife with high powered cameras on the square taking pictures, and when I introduced myself I found out that this man was none other than Dr. Prentiss Hyder of Corpus Christi, Tex. Prentiss will be remembered as the son of the late Dr. D. C. Hyder, who was a physician in Memphis for several years, moving to the Rio Grande Valley in 1939. Prentiss graduated from M. H. S. in 1925, and graduated from the University of Texas in 1929. From Texas he went to Harvard University, where he graduated and followed in his dad's footsteps. He has practiced medicine in Corpus Christi since 1937.

He married Ruth Shelton from Illinois. They have one son and one grandchild. The other son of Dr. Hyder, D. C. Jr., is now in New York city where he is a professional Violinist and at times plays in the Roxy Theatre.

The sister of Prentiss and D. C., Oleta, now lives at Sulphur Springs, Tex. Mr. and Mrs. Hyder liked our Heritage Hall very much, and had very much to say about the friendliness of the people in this area. They were also surprised at the progress Memphis had made in the past few years.

I have always heard the expression that "people are crazy about money." Well people are not the only ones, as I noticed in the daily paper that on the Isles of Rhodes, Greece, the Veterinarian. found 1 lb. and 12 oz. of Greek coins in the stomach of a seal that died in the aquarium. "The seal preferred coins to fish". The aquarium spokesman said, "I guess this seal thought he could take his money with him".

While watching the horseraces at Churchill Downs on T. V. (which was their 100th anniversary), I noticed Princess Margaret and her husbond, Lord Snowden. The Princess was introduced and gave the winner an antique silver Bowl that she brought from England. We noticed that when the Princess was introduced, the husband was pushed back and never recognized. I came to the conclusion that he come along as a water boy, and to open the powder room door for his wife.

"Fiddler On The Roof" I believe is that successful show that has been going on for several seasons.

Well for several weeks we have been having a show on the roofs of houses in Memphis. The actors in this show did not have any fiddles, but had roofing hammer, and nails. The way roofing material is stacked around the houses, we should have about 2 weeks of this show going on.

While the roofing was going on, I noticed that Mrs. Kenneth Dale and Mrs. Joe Durham had gained their liberation and were on the housetops pulling nails and rolling roofing paper. Mrs. Dale says she wants her liberation on the ground and not on the roof. I have not heard from Joe Durham's wife on her attitude of being up in the air and liberated.

Modern time business keeps expanding in different diversities. as a few days ago I accepted a ride with Gayle Greene in his station wagon. In this vehicle I counted 7 automobile tires and with the four on the ground, made 11 tires he was hauling around.

I guess not satisfied with his other investments, he has gone to the honey business, as he had his living room full of honey bees. I do not know which was after him the most, the bees or his wife, Charlene. Anyway Gayle was on the move trying to get Dick Fowler, (the bee specialist) to help him catch this swarm of bees.

A few days ago I met a lady in one of our local banks, who was jumping up and down like a child waiting to get in the bathroom. There was no bathroom close, so I looked at her with a question in my eye and this lady explained to me that some one sent her some Louisiana frog legs and she had them for lunch and they made her jumpy. I think I will get me some frog legs to eat if they make you that active.

CARE
FOR THOSE YOU LOVE
Cousins Home, Inc
520 North 18th St.
Phone 259-2767
Memphis, Texas

Cigarettes: All Reg. & King $4.00 ctn. — All 100s $4.10

THANK YOU

r electing me as your Democratic nee for Congressman from the District. Your vote of confidence d me carry all 33 of the coun- in the district and I am grateful for support. I especially appreciate fact that the campaign was run on s, not personalities, and congrat- my two Democratic opponents. k forward to the general election vember and a great opportunity become your new voice in Congress.

JACK HIGHTOWER

Adv. by Jack Hightower for Congress Committee, Palmer, Chairman, Box 1973, Vernon, Texas 76384

Complete Official Election Returns
For May 4, Democratic Primary

	Memphis No. 1	Estelline No. 5	Turkey No. 8	Lakeview No. 9	Memphis No. 13	Abs.	TOTAL
U. S. Representative, Dist. 13							
Jack Hightower	362	98	237	143	236	70	1146
Ray Ruffin	30	6	43	8	16	5	108
Louis A. Finney, M. D.	16	6	21	10	13	4	70
Governor							
Dolph Briscoe	354	95	212	120	218	69	1068
Frances Farlton (Sissy) Farenthold	40	12	76	30	34	7	199
W. H. "Bill" Posey	8	11	5	4	2	1	31
Steve S. Alexander	2	1	4	4	5	3	19
State Treasurer							
James Nugent	274	65	208	107	177	48	879
Donald E. Yarbrough	108	32	63	43	78	24	348
State Comptroller							
Bob Bullock	288	61	163	108	195	54	869
Hugh Edinburg	50	16	38	22	41	9	176
Agriculture Commissioner							
John C. White	272	75	203	111	190	49	900
Herbert A. (Peanut) Schroeder	95	18	47	32	61	20	273
Railroad Commissioner (Unexpired Term)							
Mack Wallace	260	43	156	103	177	42	781
C. A. Kelly	66	28	43	24	47	17	225
State Senator, Dist. 30							
Ray Farabee	211	49	206	86	146	31	729
Charles Wilnell	155	41	61	51	96	34	438
County Judge							
W. W. Cooper	122	32	96	45	64	10	369
Hilton	279	67	222	119	198	65	950
County Clerk							
Simmons	341	75	192	136	221	67	1032
Treasurer							
Wright	348	81	195	138	228	68	1058
School Superintendent							
Gilreath	382	86	269	151	232	63	1183
Wolko	26	7	35	11	25	15	119
No. 2 Commissioner							
(Pop) Durrett				104		8	112
[illegible]				66			66
No. 4 Commissioner							
Lane			171			3	174
[illegible]on			155				155
Justice of Peace, Precinct No. 1							
[illegible]n	341				224	59	624
Justice of Peace, Precinct No. 4							
Dunnell			227			1	228
Chairman, Democratic Party							
Smith	342	74	223	130	217	62	1048
Pari-mutuel wagering	133	40	105	72	66	17	433
Parimutuel wagering	250	53	133	72	177	51	736

BYLOW FOOD STORE

5 Lb. Sack 89¢

CLOVERLAKE ½ Gal.
Ice Cream 99¢

CLOVERLAKE ½ Gal.
Ice Milk 79c

LIBBY, 15½ Oz. Can 3 FOR
Pineapple $1.

BAMA PLUM 18 Oz. JAR
Preserves 49c

CARNATION, 6½ Oz. Can 2 FOR
Tuna 89c

HI - HO 16 Oz. Pkg.
Crackers 59c

LIPTON 3 Oz. JAR
Instant Tea 99c

JOHNSON PUFF, 39c Pkg. 3 FOR
Cookies $1.

RENOWN CUT OR FRENCH STYLE, 303 Can 3 FOR
Beans 79c

Maryland Club Coffee
1 Pound Can
WITH COUPON
99¢
Good Thru May 18th

WHITE SWAN FABRIC ½ Gal.
Softner 49c

We've got MEATY SAVINGS

GROUND LB.
Beef 69¢

PORK LB.
Roast 59¢

PORK LB.
Steak 69¢

PORK LB.
Chops 89¢

TASTE WRIGHT 2 LB. SACK
Sausage 98¢

WRIGHTS 2 LB. PKG.
Bacon 1.49

DECKER 12 OZ. PKG.
Franks 69¢

FROZEN FOOD SAVINGS

KEITH FROZEN, 10 Oz. Pkg. 3 FOR
Broccoli Spears 1.00

KEITH W. K. 10 Oz. Pkg.
Corn 3 For 69¢

KEITH GREEN 10 Oz. Pkg.
Peas 3 For 69¢

PRODUCE

CALIF. PT.
STRAWBERRIES 39c

2 Bunches
GREEN ONIONS 25c

CABBAGE Lb. 9c

WISHING WELL WINNERS
VIRA BRADDOCK
MARY JOHNSON
MRS. W. M. SIGLER

CYCLE RACE WINNERS—Sunday, a 60-mile tag team race was held and pictured above are the winners. Third place was Bill Dillon and Mel Hanson of Oklahoma City (left). In the center are Mark Gregory and Joe Ed Godfrey, second place. On the right are Barry Ward and Mike Branigan, first place winners. There was less than two minutes between the winners times in the race. The course was muddy with seven water crossings.

Farmers Union To Hold Dinner Meeting Tuesday

The Hall County Farmers Union will entertain with Family Night and a covered dish supper on Tuesday evening, May 21, at 8:30 p. m. in the community center, it was announced this week.

Each family will bring a covered dish for the dinner. Visitors are cordially invited to attend.

Chester Jones of Waco, a state representative of the organization, will be present at the meeting and will acquaint those present with the various funtions of the organization.

During the business session, new officers and directors will be elected, Edwin Myers, president, stated.

"We want to extend a special invitation to everyone who is interested in learning more about the Farmers Union organization to come and attend the meeting", Mr. Myers concluded.

Mrs. W. McQueen, Miss Linda Haygood Attend Area I Meet.

Mrs. Winifred McQueen, 2nd vice president of Area I Young Homemakers, and Miss Linda Haygood, Memphis Young Homemakers advisor, attended a call executive Area I meeting in Plainview Saturday, May 11.

Mrs. Lynn B. Jones and Christi McQueen accompanied them to Plainview and visited with Mr. and Mrs. C. E. Merriott.

Mr. and Mrs. Lynn B. Jones visited last week in Hobbs, N. M., with Mr. and Mrs. Clinton Jones, Chris and Kerri and in Lubbock with Mrs. Helen Crisman and Karen, Mrs. Don Stewart Jr., Paul and David, and Mr. and Mrs. Winston Jones and Sean.

Mr. and Mrs. Jerald Hickey had their children home for the mother's Day weekend. Here were Mr. and Mrs. Tommy Ford and children of Perryton, Mr. and Mrs. Jimmy Shultz and children of Amarillo and Mr. and Mrs. Jerry Hickey and family of Albuquerque, N. M.

Bike-A-Thon

(Continued from Page 1)

The Country Store, Greene's Dry Goods, Thompsons Hardware, Branigan's Jewelry, The Lady Fair, Simpson's Men & Boys and several others.

Entry blanks can be obtained at the County Clerk's Office in the Court House, Lockhart's Pharmacy, The Dairy Queen, The Dairy Queen, The Freeze, Davis and Memphis City the local schools.

Youngster

(Continued from

wire barriers cro

"If a bicycle rid cycle rider was these wire obstru bridge after crossing hill it could cau juries," Chief Sch

Damages could automobiles cross it was reported.

Wires have been three times in the Motorists and cautious when bridge.

Apprehension of those responsi as much as $200

Delphian Club Meets In Home Of Mrs. W. C. Dickey

Mrs. W. C. Dickey was hostess to the Delphian Club on Tuesday, May 7, 1974. Mrs. Kenneth Dale, president of the club, conducted the business meeting. Plans were made for the final meeting of the year which will be a dinner at the home of Mrs. John Deaver II, May 21, at 7 o'clock p. m. Officers for the coming year will be installed at this meeting.

Dale Coleman was selected by the members to receive the Delphian Club Scholarship which will be presented to him at the final meeting of the year. Terri Rogers was chosen as the alternate for the scholarship.

The program introduced by Mrs. Wayne Sweatt was on Public Affairs. A meditation, Prayer for all People, was given by Mrs. Deaver. Mrs. Reeves presented "The Many Faces of the Drug Problem." It was a look at the multiple causes and the fronts to be attacked in facing up to the national emergency in the United States. Mrs. Reeves said that although everyone seems to think that the drug problem came about in the 1960's, the fact is that drug abuse was growing in the U. S. decades before the 60's. Mrs. Reeves concluded by saying that some of the things needed are better anti-drug education, more international control of Heroin, stronger law enforcement, court and law reforms, stepped up rehabilitation, and development of drugs that will cure addiction. All these are necessery steps to stop the national emergency of drug abuse.

Mrs. Gaylon Ariola concluded the program with a talk about "Kairos House—A Way Out of the Drug Culture." She said that the ust of drugs dated as far back as 600 B. C., and it seems that laws to prohibit the use of drugs and heavy taxing has had some effect, but the problem is still with us today. However, a "new hope" has been found. One example of this hope is Kairos House in Amarillo. Kairos is a Greek word meaning "to begin anew" or "second chance." Since the opening of Kairos House in 1971 more than 250 Amarillo young people have sought help there. The two team counselors are former military medics and former drug users, and they know the scene. There are no spectacular results at the center, rehabilitation isn't all that quick. Mrs. Ariola stated that acceptance is the key to rehabilitation centers. To come these people have to learn to respect themselves.

Refreshments were served to one guest, Mrs. Susie Kesterson, and the following members: L. T. Jones, Mildred Stephens, Sim Reeves, R. L. Duncan, Gaylon Ariola, Wayne Sweatt, John Deaver II, Warren Mitchell, Kenneth Dale, L. L. McKown, and the hostess, Mrs. W. C. Dickey.

TOWER

DRIVE IN THEATRE

Wed., Thur.
May 15, 16
"Hell Up In Harlem" R
Starring
Fred Williamson

Fri., Sat.
May 17, 18
"The Deadly Trackers" PG
Starring
Richard Harris
Rod Taylor

Sun., Mon.
May 19, 29
Walter Matthau
In
"The Laughing Policeman" R

Tues., May 21
"El Halcon Blanco"

Starting Wed., May 22
"HONKY" R

Democratic Party Holds County Convention Here

The County Convention of the Democratic Party of Hall County was held Saturday afternoon. Guy Smith was elected chairman of the Convention and Ruby Roden was elected convention secretary.

Chairman Smith was elected to head the delegation from Hall County to the State Democratic Party convention September 17, in Austin. Other delegates are Mrs. Guy Smith, Jackie Dor Martin of Memphis and Lee Vardy of Turkey. Alternates are Mrs. Kathryn Waddill of Memphis and U. F. Coker, Jr. of Turkey.

The County convention passed two resolutions. One was requested by Governor Dolph Briscoe in support of the Governor as head of the Texas Democratic Party delegation.

The other resolution was in three parts. It concerned the requesting of the 64th State legislature to abolish the state funding of party primary elections. The second part was the requesting of an accessment fee to be paid by candidates of pubilc offices to finance party primaries. The third part asked that a law be passed making all copies of al resolutions be furnished to all state legislative officials so they will be apprised of the feelings of those participating in political party conventions.

Salvation Army Unit in Need of Clothing Racks

The Salvation Army Service Unit here in Memphis anounced a critical need for racks on which to hang clothing at the used clothing room which is operated for the benefit of the poor and indigent of the community.

The Memphis Ministerial Association collects and sorts used clothing for the service center.

If anyone has racks to donate or knows of racks that may be purchased at a reasonable price, please contact Rev. Tommy Nelson, Phone 259-3041 or Bill Young, Phone 259-3368.

Kindergarten Class to Receive Diplomas Tuesday

Kindergarden Students of Jo Ann Crawford will give their closing program on Tuesday evening, May 21, at the Travis Cafetorium.

The public is cordially invited to attend. The program will begin at 7:30 p. m.

The class presents a program each year with a variety program including songs, skits, etc.

At the conclusion of the program students are presented diplomas by Mrs. Crawford.

Two Men Charged With Burglary Of Lumber Co.

An investigation by City Policeman Lee Roy Hall of the Memphis Police Department late last week into the disappearance of roofing supplies from Memphis Lumber Co. here resulted in the arrest of two men who are facing burglary charges.

City Policeman Hall reported that 10 squares of composition shingling was taken from Memphis Lumber Co. early Wednesday morning and were found Thursday and recovered.

The two men are out on $4,000 bond each after being arraigned before Justice of Peace Ruby Roden and bond was set. They are awaiting the action of the Hall County Grand Jury.

WANT ADS

CLASSIFIED AD INFORMATION

RATES ON CLASSIFIED AND LEGAL NOTICES ADVERTISING

Display in Classified Section, per col. in	98c
Minimum Charge	1.05
Per word, first insertion	7c
Per word, following consecutive insertions	5c

For Sale

FOR SALE: New and used pianos. Will buy or trade for used pianos. See at old depot building, 212 Boykin, Call 259-3329. 10-tfc

FOR SALE: 2 Story House, 3 bdrm. upstairs, 2 bdrm. downstairs. Living room, Kitchen and bath. Includes 5 lots $5,500. Call 259-3079 or 259-2026. 38-tfc

FOR SALE: 1966 Mercury Parklane 4-door, Lester Campbell. 259-3531. 43-tfc

FOR SALE: 1970 Short wheel base Ford Pick-up V-8, 70,000 miles, power. Call 259-2407. 38-tfc

FOR SALE: 1 Lake cabin, Club Lake, Stock included. Fully Carpeted red. Air cond., Watter System, Partially furnished. Ph. 259-3026 day, or 259-3535 at night. 52-tfc

FOR SALE: 5 rm. house good location, cellar, Storage house, large lot, Call 259-3468. 52-tfc

FOR SALE—Five room house, carpet, garage large storm cellar, fruit trees, fenced back yard. Corner lot $4,400 Call 259-2329. 52-4p

FOR SALE: Clean and treated Hegari seed. Contact 888-2126 or 888-3391, Mike Davidson. 2-tfc

FOR SALE: 1972 Honda street cycle, 175 cc. Pho. 259-2749 1-2p

FOR SALE: 1963 model series Chev. truck. Call after 6 p.m 259-3248. 50-tfc

FOR SALE: Electric stove, refrigerator, washer and dryer. Contact Carrol Gardenhire, Phone 259-3494. 50-tfc

FOR SALE: 1971 Mobile Home 12' x 70' contact Hal House Turkey Ph: 423-5306. 2-4c

GARAGE SALE—Saturday from 9 a. m. to 5 p. m. 603 S. 9th Street. 2-1c

FOR SALE: 1968 Chevrolet Impala, power and air, Call 259-2742 after 5 p. m. 2-tfc

FOR SALE: 20,000 lbs of Hegari, cleaned and treated Contact Robert Hodges. Ph 867-3251. 1-tfc

EL SOMBRERO CAFE
U. S. 287 West
Specializing in Mexican Food
Open 11 a. m. to 11 p. m.
7 Days A Week
Catering Service
Orders To Go
We Deliver
Mr & Mrs. Noe Aleman
Phone: 259-3486
43-tfc

If you have land that needs clean up call Buck!
Have all kinds of equipment; breaking plows, Hoemes, disk Plows
Contact
BUCK LEMONS
259-2238
Also have equipment to handle wheat ground.
16-tfc

GARAGE SALE: 9 a. m. — 7 p. m. Thurs., Fri., & Sat. appliances, glassware, toys, clothes, cosmetics, carpet remmants, lamps, etc. Many good items & bargains 1122 Main. 2-1c

FOR SALE: Large downdraft evaporative air conditioner, 2 speed, good condition. Harold Smith 259-2684. 1-tfc

FOR SALE: Lankart LX-571 Cotton seed caught from registered seed. 86 per cent germination, 22 cents per lb. Will deliver. Call 447-5667, Wellington. 1-3c

FOR SALE: 2-bedroom house nice location, carpet, all modern. Contact Mrs. Jack Martin, phone 259-3002. 1-2p

FOR SALE: Nice two-bedroom house, carpeted, carport, garage and storage on 5, 25 ft. lots or will sell two lots separate. 914 S. 7th, phone 259-3208. Les Tiffin. 1-tfc

FOR SALE: Two 50'x100' lots adjourning in Sherwood Shores by Greenbelt Lake, Carl Clayton, 259-2564. 1-3c

FOR SALE: Two and three bedroom homes well located. Some farm land for sale. Also well located building lots. Ben Parks Co., Dallas, Texas, Byron Baldwin, salesman. 48-tfc

FOR SALE: Electric Hot Water heater, 40 gal. $89.95 30 gal. $76.95. Messer Electric, Old Depot Bldg. 48-tfc

FOR SALE: E. H. Stanford home — 503 N. 14th. Ben Parks Co., Dallas, Texas, Byron Baldwin, Salesman. 48-tfc

FOR SALE—2 outboard motors: Johnson 25 h. p. and Wizard 12-R. S. Patrick, 259-3167 51-tfc

FOR SALE: three bedroom, two baths living room den built-in range, Fully carpeted, 616 S. 6th; 259-3212. Roland Murray. 2-1p

GARAGE SALE: Saturday at 803 South 5th St. All day. 2-1c

LEAVING TOWN SALE: Sat. all day Gilbreth's house Lakeview. Books, Clothes, games, & stuff. 2-1p

GARAGE SALE: Fri. & Sat. All Day—1214 Montgomery. 2-1p

FOR SALE— redecorated two bedroom home in Memphis. House alone or house with furniture, large lot. Also other houses in Memphis and Clarendon. Oneta Sanders, 820 S. Allen, Clarendon Tex., Phone 874-2533 51-tfc

FOR SALE—2 bedroom stucco house with attached garage and 10'x14' new metal shop bldg., 3 apricot, 1 cherry, 3 pecan, 9 peach trees and grape vines. All on 5 city lots. 821 Dover at N. 9th St. 51-4c

PLUMBING FIXTURES
Brass Hot Water Heaters
& Repair Work Done—
HUCKABY PLUMBING
Ph: 259-2225
2-3c

LINER'S TRAILER PARK
on Highway 287 North
8 spaces now vacant
All utilities available
Inquire at
O. K. TIRE STORE
Phone 259-2551 day or night
31-tfc

THE TREASURE HOUSE
Home of Fine Arts, Oils and China.
Will carry gift items.
And Frames
422 Main St.
PEARL WECKAR
51-tfc

FOR SALE: Row changer for six-row Planter, on a 4 x 7 bar Call 259-3153. 2-2c

See Us For Your
Whirlpool — Kitchen Aid
Sales and Service
DIXON'S
120 S. 5th St. Phone 259-2445
38-tfc

JAMES CANIDA
Only Authorized Kirby Dealer
Sales & Repair
S. 16th St., off Lakeview Hwy.
MEMPHIS, TEXAS
13-tfc

TYPEWRITER & ADDING MACHINE REPAIR
Have several used typewriters and adding machines for sale.
ROY M. HORN
Typewriter Repair Service
Wellington, Texas 79095
16-tfc

REX'S STEEL BUILDINGS
Hay barns, carports, shops Etc.
Call Collect 806-293-3081
Plainview, Texas
36-tfc

NEED
CHAIN LINK
WE ALSO INSTALL
see
BACME FENCE & IRON CO.
(Old Depot Bldg.)
102 Boykin Dr. Ph: 259-2742
26-tfc

ARCHER'S REDI-MIX
Concrete
Contact Norman
Archer or Call
259-2682
1-tfc

MONUMENTS
AT FACTORY PRICES
WILLIS — PELLOW BROS.
GRANITE QUARRY
GRANITE, OKLA.
Phone 532-2184 Collect
tfc

La-Z-Boy And
Berkline Recliners
Riviera Sofa
Sleepers
MEMPHIS UPHOLSTERY
7th & Brice — Pho. 259-2026
Night Pho. 259-3079
Pick-up and delivery
Free estimates on all
Upholstery Work
48-tfc

MEMPHIS RECREATION CENTER
is Open
Monday through Saturday
10 a. m. till)
Closed Sunday
pool snooker pinball foose ball
CARL H. WOOD, Jr.,
tfc

SPICER
FUNERAL HOME
PHONE 259-3535

Special Notices

WANT TO SELL: good Zenith Black & White T. V. 21 in. screen. 709 N. 18th Street, Memphis, Tex. 52-3p

Bonded and Licensed
to
SPRAY TERMITES
Satisfaction guaranteed
Also Tree spraying
FRED COLLINS
510 North 11th St.

TO GIVE AWAY: 3 loving little puppies just weined. Ph. 259-2863 1122 Main. 52-tfc

Tree Removal and Trimming. Phone 259-2117. 44-tfc

CUSTOM FARMING—All types of farming done at reasonable prices and to your satisfaction. Jim Newbrough, Phene 259-3408 or 259-2333 44tfc

HAS YOUR septic tank or cess pool shown any signs of sluggishness? Has there been any odor back-up slow drain-off, bubling in the toilet bowl, or overflow in the drainage field? If so, we recommend that you first use FA-11 to restore your system to normal Thompson Bros Co. 2-tfc

REDEEM your Gold Bond Stamps at Thompson Bros Co. 21-tfc

FOR YOUR painting supplies, see Memphis Glass and Supply. Complete line of J. B. Paints. 49-tfc

PRE-FINISHED paneling and matching trim. Memphis Glass & Supply. 49-tfc

120 day automatic Bowl Cleaner removes rust, lime, minerals; deodorizes and sanitizes toilet bowls; prolongs life of fittings and fixtures. $2.95. Thompson Bros. Co. 22-tfc

FREE: Cute white and black kittens, housebroke, gentle. Jim Clarke, Lakeview, phone 867-3311. 1-2c

NEED to keep up with your cancelled Checks. Use an Amfile check case $2.95; The Memphis Democrat. xxx

DON'T REROOF—(expensive at $50 a square) WET JET SeamLESS SPRAY roof renew. Ten years guarantee against leaks. 10c square foot. Materials and labor. Schools, churches, city, commercial buildings. Pace Products, Box 1213, Plainview, Texas. 50-tfc

TIRED OF WAITING—Let us do your roof. Free estimates. Phone 259-3456. 2-1p

"Never used anything like it," say users of Blue Lustre for cleaning carpets. Rent electric shampooer $1. Perry Bros. 2-1c

YOU saved and slaved for wall to wall carpet. Keep it new with Blue Lustre. Rent electric shampooer $1. Thompson Bros. Co. 2-1c

The Person who took my billfold from my home last weekend would you please, please return it. Keep $20.00 and return rest of contents, leave in mail box or under mat on Porch. 2-1p

DRINKING PROBLEM?
Alcoholics Anonymous
and
AlAnon Family Group
Meets Thursday at 8 p. m.
Sunday at 5 p. m.
209 N. 11th
Phone 259-2575
52-tfc

Rubber Stamps
Made-To-Order
The
Memphis Democrat

Wan

WANTED: Aggr to work as CA FOR FARM BU ANCE. Duties wi AGENCY MANAG service of estab Experience not nec ness to work requ year men average tact Dan Thurm Memphis for inte ment.

WANTED: horses train. Call 867-5

WANTED — young as printer's appren 16 years of age or Combs, Memphis De

WANTED: Yard w have mower. Ph. 2

"MEN" Prominent Sale Above Averag Good Family Secti Send Resume - P. Vernon, Tex. 7688

HELP WANTED work at Western M 3593.

JANITOR SUPPLIES TENANCE CHEMI MAN FOR LOCAL DRAWING ACCOU ORY AND FIELD MUST HAVE SALE ENCE - WRITE SALESMANAGER 20973 DALLAS, TE

WANTED
Mature Male Ap
part-time Ambula
Contact Jerry
in person
Town & Country

LUSK CLEA
Completee Dry
Carpet & Rug Ste
Kirby Vacuum C
& Servi
Bison Vacuum C
& Servi
103 N. 10th

Servic
We service air c plumbing, el lawn mowers all types of s
Now is the time Air Conditioner for hot we
Joe's Fix-It
Open 9-5 — Mo 259-26

BOOT AND SHO
Leave at 101 S
JL's WESTERN
For
DOCK'S SHO
Childress, T