THE SNYDER DAILY NEWS

VOL. 2, No. 258 — SNYDER, TEXAS, WEDNESDAY, FEBRUARY 27, 1952 — EIGHT PAGES—PRICE 5c

Legalization Of Whiskey, Beer Is Sought Here

An application to petition for a local option election to legalize the sale of all alcoholic beverages in Scurry County was presented to Pat Johnston, county clerk, at 10 o'clock this morning.

Ten men, all well known in Scurry County, signed the application for petition. The signers of the application were supported in their request by 45 members of a newly formed group called the Scurry County Legal Control Council.

The longer list of names are men and women representing many diversified interests from the county.

BUSINESS MEN

The ten men who signed the application are: R. B. Sears, automobile dealer; E. C. Harper, motel operator; C. T. McLaughlin, oilman and rancher; R. S. Bickerstaff, automobile dealer; L. C. Younger, trucking company owner; N. R. Clements, property owner; R. A. Schooling, druggist; Lyle L. Galbraith, store manager for an oil supply house; Hilton C. Lambert, mail carrier and commander of the American Legion; and E. L. Jones, food locker plant owner.

Circulation of the petition will begin this afternoon. Backers believe sufficient names for calling an election can be secured within a few days, and that the completed petition will be presented to the commissioners court at the next regular meeting of the court, March 10.

CERTIFY NAMES

An attempt will be made to get the necessary number of signatures on the petition prior to the commissioners' court meeting so the county clerk can certify the list before it is presented to the commissioners, R. A. Schooling said.

The by-laws of the Scurry County Legal Control Council say:

"We, the undersigned citizens of Scurry County, Texas, are against so - called prohibition as it is today. We believe that the sale of alcoholic beverages should be made by tax - paying, licensed business men, operating under the eyes of law enforcement officers of the county and State of Texas rather than by bootleggers and other lawless characters."

A spokesman for the group said the persons in the organization believe that the present county prohibition is not successful in that liquor and beer are readily available to anyone who wishes to purchase it, and that there is no supervision of its sale.

ISSUES SIMPLE

The election issues as specified in the copies of the petition being prepared are: for legalizing the sale of all alcoholic beverages; against legalizing the sale of all alcoholic beverages.

The election will probably be held sometime between April 1 and 10, if the required number of qualified voters sign the petition.

Before it is necessary for the commissioners court to call such a local option election the petition must contain the signatures of qualified voters equal in number to 10 per cent of those who voted (within the area where the election is proposed to be held) in the governor's race at the last general election "at which time presidential electors were elected."

In the last election involving liquor here Scurry County voters turned out in record numbers in May 1950 to defeat the beer proposal by a 3-1 margin. A total of 3,173 persons voted, 694 for and 2,479 against legalizing sale of beer.

Third Well In Fisher Field Is Completed

Rowan & Hope No. 1 Peters has been completed as the third producer in the recently opened Claytonville - Canyon field of Fisher County.

It flowed 167.53 barrels of 42.3 gravity oil in 24 hours on the potential test. Gas - oil ratio was 487-1. A 14 - 64th - inch choke was used in testing with tubing pressure 550 pounds and casing pressure 175 pounds.

Five and one-half inch casing was cemented at 5,642 feet, total depth. Perforations are from 5,623-5,641 feet. Derrick floor elevation is 2,119 feet.

The project logged Pennsylvanian sand at 5,584 feet and topped the reef lime at 5,623 feet.

Sun No. 1 Peters, which is now testing, will probably be completed today or tomorrow as the fourth well in the field. It flowed 277 barrels of oil with no water on a 24 - hour gauge completed yesterday, and is now flowing for what is expected to be the potential.

SCURRY REPORT

Keiser No. 2 Feldman, south of production in the Hermleigh-Ellenburger field, is drilling below 7,000 feet in lime and shale.

Humble No. 1 Davidson, southwest of the same field, is drilling below 1,882 feet in lime.

American Trading No. 1 Elmer Howell, projected west offset to the field, is not expected to begin operations for two or three weeks.

Texaco No. 198 P. L. Fuller, North Scurry wildcat, is at total depth of 7,805 feet in the Ellenburger and preparing to drillstem test.

KENT COUNTY

Stanolind No. 1 J. J. Emery, Central - North Kent wildcat, is at total depth of 7,244 feet in lime and fishing for junk in the hole.

Magnolia No. 7 W. Ed Murphy, 19 miles southeast of Gail, is drilling below 4,904 feet in lime.

TryingToHead Off Oil Strike

By The Associated Press

Mediators in Washington and Texas tried anew today to settle an oil labor dispute and head off a strike of refinery workers set for midnight Sunday.

The Federal Mediation Service in Washington asked representatives of the Oil Workers International Union (CIO) and six leading oil companies to meet tomorrow. The request was made by Mediation Service Chief Cyrus S. Ching yesterday.

Oil officials and union workers of the Houston-Beaumont-Port Arthur area were reported to have met at Port Arthur. Neither side would comment.

Ching wired Union President O. A. Knight and the six companies that the strike "presents a serious threat to our defense efforts and to our national economy." He said meetings tomorrow would be exploratory and said any other oil company officials who wished to attend would be welcome.

The union claims about 70,000 members in oil fields and refineries. It is demanding, along with a score of other oil unions, a $2 a day general wage increase and other concessions. Average oil pay is around $2.10 an hour. Most companies have offered 10-cent an hour boosts.

The companies invited to tomorrow's meeting include: Cities Service Oil Corp., Socony Vacuum Oil Co., Texas Oil Co., Shell Oil Co., Sinclair Oil Corp., and the Deep Rock Oil Corp.

Clyde Mills, assistant to Ching, told reporters the six firms employ 50,000 workers who are directly involved in the dispute and produce about 40 per cent of the country's oil production. Mills said the mediation service has not yet been officially notified of the strike date by any other union that the CIO group.

New Plan For Price Ceilings Is Fought Over

WASHINGTON (AP) — The Senate Banking Committee wrestled today with an "automatic shift" price ceiling plan it hopes would benefit the public and cut red tape for business at the same time.

Chairman Maybank (D-SC) announced yesterday his group is working on a plan to automatically suspend price controls on items selling below ceiling levels, and automatically restore the controls if the price rises to or above ceiling level.

Maybank tolds a news conference the committee is talking it over with price control officials.

"Our aim," he said later, "is to get something foolproof and airflight that will help the consumer and the business man, and stand as a bulwark against inflation."

It will be among issues considered when the committee opens public hearings March 4 on a bill to continue in amended form the Defense Production act.

This is the law from which stems the authority for existing price, wage, rent and other economic controls.

In a companion announcement, Maybank disclosed the committee has voted to send back to the Senate for its approval or rejection a bill to abolish tight new restrictions on the importing of dairy products, fats, oils and certain other commodities.

More Rumors Of Plagues In North Korea

TOKYO, Feb. 27 (AP) — Red reports hint that bubonic plague and cholera may be sweeping North Korea.

The hints were contained in Communist charges that the Allies are using germ warfare in Korea. For four days Red radios in Peiping and Pyongyang have been repeating and elaborating the story.

The persistence and violence of the charges led to speculation in U. N. Command headquarters today that an epidemic may have broken out in North Korea.

Red China's official Peiping radio today linked the bubonic plague with its charges of bacteriological warfare.

In the Korean truce town of Panmunjom, a Communist correspondent said germs which produced bubonic plague and cholera have been isolated.

Wilfred Burchett of the Paris ce Soir, said Communist forces have undertaken a widespread inoculation program.

Peiping radio said China was ready to "organize anti-epidemic teams to send to Korea to fight the diseases spread by the American aggressors."

The U.N. Command, which is reluctant to dignify Red propaganda with official recognition, has issued no formal denial of the germ war charges.

C. M. Henderson

Mayor Stays In Jail While Bond Is Set

EL PASO, Feb. 27 (AP)—Mayor C. M. Henderson, 45, of Farwell, arrested yesterday on a Kansas fraud charge, remained in jail today awaiting setting of bond.

Henderson was arrested by El Paso detectives as he crossed the border from Mexico by train.

He is charged with obtaining a $45,000 personal loan under false pretenses last Nov. 6 from the Fidelity State Bank of Garden City, Kans., by giving a spurious warehouse receipt as security.

Henderson told a reporter that he was at Torreon on a business trip when he learned by telephone from an associate at Amarillo that he was wanted in Kansas. He said he decided to return immediately and was en route home to Farwell.

Kansas special Agent V. H. Houdyshell suggested a bond of $10,000 in a telephone talk with El Paso Detective Capt. R. H. Lessor. Houdyshell was at Amarillo with Dale E. Saffels, Finley County, Kans., attorney.

Henderson offered to waive extradition to Kansas.

He declined to discuss the charge and said he would not comment until he learned more details.

Henerson had gone to Mexico with Arnold Banks of Plainview. J. D. Birkmeyer of Amarillo and Guy Hibbley of McLean.

Narcotics Smugglers Fight Border Battle

SALINENO, Tex., Feb. 27 (AP) — More than $150,000 worth of narcotics was seized by three U. S. customs agents who fought a pitched gun battle yesterday with smugglers near this small border town.

The smugglers fled, apparently across the border into Mexico, and left behind in a brush patch 525,000 grains of Marihuana and 2,037 grains of heroin.

The agents, Joe Ray of Brownsville and Herbert F. Scott and Lake Rymer of McAllen, were not hurt. They said the smugglers escaped before it could be determined whether any of them had been hit in the exchange of gunfire.

Few Will Talk BeforeHearing

DETROIT (AP)—The communism probe by the House Un-American Activities Committee moved into its third day's session today after hours of dealing with unco-operative witnesses.

Five of seven persons called to testify claimed a constitutional right to keep silent and refused to tell the committee much more than their ages and dates of birth yesterday.

Despite their blunt refusals, Michigan's Rep. Charles E. Potter, one of the two Republican subcommittee members, said there was no intent to bring contempt citations.

He told a reporter it was policy only to take such acton when a witnesses refuses to tell "anything at all" of himself. None of the defiant witnesses has gone that far.

One of yesterday's group, Walter Dunn, a Wayne (Detroit) County jail guard, told of quitting the Communist party after six years of membership.

Dunn said he quit after learning there was "no democracy" in the party. He said he found this out in 1946 when he was prepared to run as a Democrat for the Michigan legislature and was ordered by the Communist party to run on the Communist ticket. He failed to win election.

Taft Opposes UMT Until Draft Expires In About Three Years

WASHINGTON (AP) — Sen. Taft proposed today that the start of universal military training be postponed "for about three years."

"I can't see why we should try to start UMT as long as the draft now is taking most young men for two years active duty," the Ohio Republican told a reporter. "I could not vote to do it now."

Other protests were cited by Rep. Short (R-MO), a leading opponent of UMT. Short predicted that Northern Democrats from labor and farm districts would help Republicans kill the measure.

But Chairman Vinson (D-Ga) of the House Armed Services Committee continued to predict passage of the bill when it comes to a vote, probably next week. A UMT bill is also before the Senate.

The House is in the second day of debate on the controversial measure to give 18-year-olds six months' training, followed by 7 years in the reserves.

Taft, candidate for the Republican presidential nomination, said he wants Congress to tell the military that before UMT is started, Pentagon leaders should come in and offer "to cut out four or five divisions."

"I have not heard any such offers by our military leaders," he added.

The Senate bill has a provision requiring a gradual scale-down in the regular force after 300,000 men complete six months' basic training and go into the reserves.

Taft said he believes men who have served two years under the draft, or as volunteers, would comprise necessary reserves for the next few years.

But Senate sponsors of UMT say it is unfair to restrict the nation's reserves to combat veterans. They say UMT should provide trained reserves from non-veteran ranks.

Some legislators were talking today of introducing a motion to send the UMT measure back to the House Armed Services Committee If passed, this would kill it for this session, but it would mean individual congressmen would not have to express a direct opinion. UMT is a hot issue, particularly in an election year.

Senate leaders have said they will wait for the house to act before taking up UMT. The measure has approval of the Senate Armed Services Committee.

Exchange Of Prisoners Back In Subcommittee

Dog Poisoning In Southwest Part Of Snyder

Employes of Humble Oil declared war this week on dog poisoners after losing five dogs in the past month.

P. E. Lewis, mechanical superintendent at the Snyder Camp, said employes have raised $200 and offered it as a reward for information that will lead to the arrest and convictoin of the person or persons guilty of poisoning dogs at the camp.

Included in the dogs lost recently was a boxer, valued at about $250. At the time another dog was found dead, a veterinarian told the owner that he believed the dog died of strychnine poisoning.

MEAT FOUND

On several occasions, Lewis said, employes at the camp have found chunks of meat on the ground in the camp. Although none of the meat has been analyzed, employes believe some person has left poisoned meat there for the dogs.

Lewis said that he and other employes now have valuable dogs they do not want to lose, so they are offering the reward. He added that Dog World magazine offers a $50 reward for the same purpose and that he has written for information concerning the publication's reward.

POLICE COOPERATE

Ray Keenan, chief of police, said that he and the police department are cooperating with Humble employes in an attempt to find who is responsible for the death of the dogs.

"Leaving poison out in the open on meat is very dangerous to children as well as dogs," Keenan said, explaining that a small child could easily pick up a piece of meat and put it in his mouth.

The chief said that druggists here have agreed to inform him if any persons purchase deadly poisons.

There have been several other reports of dogs being poisoned in the Highland Park and Towle Place additions.

Frost Damage To Some Areas

By The Associated Press

Frost nipped tender young crops in the lower Rio Grande Valley Wednesday morning.

Around McAllen it was described as a "moderate" frost. Experts said it would be afternoon before damages could be assessed but they didn't believe they would be very heavy.

In the Brownsville area, the Brownsville Herald said there would be some damage to cotton, tomatoes and cucumbers.

The frost descended on a still night. But around 4 a.m. the wind suddenly shifted to the southeast, causing a warmup.

Temperatures in the valley ropped to 31 at Rio Grande City at the upper end, 32 at Edinburg and the Texas A&M Experiment Station near Raymondville, 34 at McAllen and 37 at Brownsville and Harlingen.

Temperatures in the valley dropup all over the state during the day and Texas' weather skidded back into its dry ruts with only high thin clouds in West Texas to mar an otherwise clear sky. No rain was reported in the 24-hour period ending at 6:30 a.m.

None of the citrus fruit in the valley was damaged, since it was high enough to escape the ground frost.

Hidalgo County Agent J. A. Oswalt told the McAllen Monitor that he was afraid principally of damage to tomato plants.

In the Pharr area, damage was feared to tomatoes, okra, corn and what cotton there is up.

Cabbages, beets, turnips, carrots and radishes were believed unhurt.

The forecast called for fair skies and warmer temperatures Wednesday and Thursday for North Central and West Texas and only partly cloudy skies Thursday in South Central and East Texas.

Said a weather observer: "all that East Texas fruit not harmed by the norther Monday and Tuesday can go ahead and grow."

Only two points in Texas reported temperatures below freezing before dawn Wednesday. They were Junction with 29 degrees and Dalhart with 30 degrees.

U. S. Has Signed New Agreement To Give Away $50 Million

TEL AVIV, Israel, Feb. 27 (AP)—An agreement under which the United States grants Israel 50 million dollars for the 1951-52 fiscal year was signed today by U. S. Ambassador Monnett B. Davis and Israeli Foreign Minister Moshe Sharett.

The gift comes under President Truman's Point Four Program providing technical assistance to underdeveloped countries.

Today's agreement provides for resettlement projects and other expenditures mutually agreed upon by the two governments.

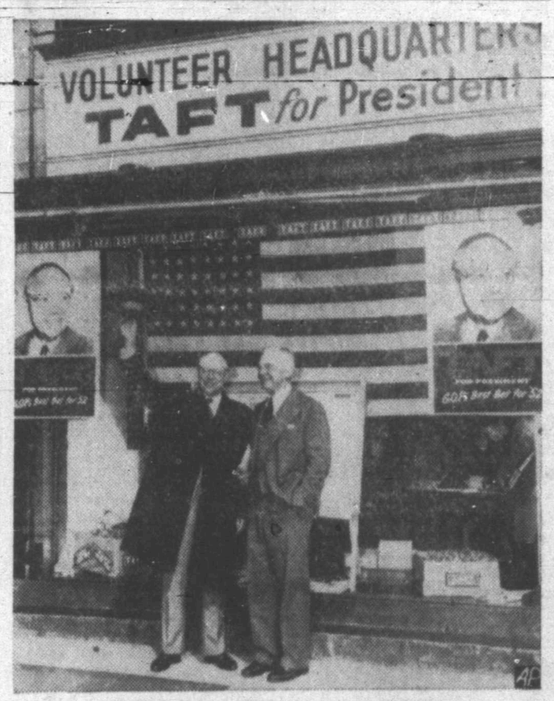

TAFT AT HEADQUARTERS

Senator Robert A. Taft of Ohio, a candidate for the Republican nomination as President, waves his hat as he stands with his campaign manager, David S. Ingalls, in front of a "Volunteers for Taft" headquarters which opened in Washington.

WOULDN'T BE TAKEN ALIVE

Negro Is Killed By Posse As It Stalked Slayer Of White Man

COLUMBUS, Miss. (AP) —A posse hunting the slayer of a white plantation owner shot and killed a 39-year-old Negro ex-convict near this Northeast Mississippi town.

Sheriff's Deputy Tom Glover said Robert Cobb was shot down as he fired at a group of about eight posse members while he fled across a field yesterday. The field was four miles west of the plantation where John Allison Hardy, Sr. was killed early Tuesday.

Hardy, prominent in New Orleans as well as here, was fatally shot as he sought to stop an argument at the house of his Negro cook. Sheriff C. E. Farmer said the cook told him later Cobb had been there and had told her he would never be taken alive.

As soon as news of the death of the 62-year-old planter spread, between 75 and 100 neighbors assembled at his home and were deputized to hunt Cobb. Other Columbus Countians joined the hunt under authority of a Mississippi law which authorizes any citizen to arrest any person known to be wanted for a felony.

Possemen blocked off an area several square miles and began to comb it. As several approached a clearing, they sighted Cobb running across it from concealment in a wooded area.

Glover said they called on Cobb to halt but the Negro turned and "fired at least twice" before the guns of posse members cut him down.

Sheriff Farmer said J. A. Hardy, Jr. told him he and his father were called to the house of the Negro cook to quell a disturbance. Young Hardy said his father was shot by someone inside the house before a word had been exchanged.

The elder Hardy was a director of the new Orleans Federal Land Bank, a member of the Boston Club of New Orleans, and prominent in agricultural affairs here.

Brannan Sets New Precedent

DENVER (AP)—Three precedents apparently were shattered when Secretary of Agriculture Charles Brannan testified this week before a federal grand jury checking on shortages of government-owned farm commodities.

First of all, he is believed to be the first Cabinet member ever to go before a federal grand jury.

Furthermore, the jury gave him permission to tell reporters what he said in part of his testimony.

And, near the end of his appearance, jury members applauded him, clapping hard enough for the sound to be heard through the thick walls of the meeting room.

The jury is checking on cases in which elevator and warehouse owners and commodity dealers have turned up short in government-owned farm products stored with them.

At Washington, D. C., a Justice Department spokesman said that no one in the department recalled a Cabinet member ever having appeared before a grand jury previously.

One Mig Is Downed Today

SEOUL, Korea, Feb. 27 (AP)—U. S. Sabre jet pilots today shot down one Communist MIG-15 and damaged another in a 10-minute fight in North Korean skies. It was the first jet battle since Saturday.

The Sabre pilots said they traded firing passes with about 190 MIGs—50 in the morning, 80 early in the afternoon and 60 toward evening.

It was in the last brush that the Sabres scored. Maj. Van Chandler of Waxahachie, Tex., was credited with destroying one Red jet, his third of the war. Capt. George Dunn of Wilmington, Del., damaged one.

As the weather cleared, the U. S. Fifth Air Force flew about 500 sorties in the 24-hour period ended at 6 p. m. Wednesday—a nearly normal number.

More Trouble Over Russia's Role Is Seen

MUNSAN, Korea (AP)—Staff officers tentatively agreed today to drop the question of voluntary exchange of prisoners of war back into the laps of a truce subcommittee.

They've settled all prisoner exchange details but this key issue and one minor translation problem. The translation was to be ironed out Thursday.

The subcommittee of armistice negotiators tentatively was scheduled to take over again Friday.

A second staff committee headed toward a similar stalemate over Communist insistence that Soviet Russia help supervise the truce.

Col. Don O. Darrow told the Reds they "appear to be more interested in arguing the merits of the Soviet Union than in reaching an armistice agreement."

North Korean Col. Chang Chunsan said the Communists would "categorically reject" any allied proposal to sidetrack Russia. He said the only solution was for the U.N. Command to accept the Red nomination of the Soviet Union, Poland and Czechoslovakia as neutral nations to help police a truce.

"Until such time," Chang said, "there will be no progress in these negotiations."

The Reds previously turned down a U. N. offer to drop Norway from its list, retaining Switzerland and Sweden as neutral supervisors, if the communists eliminated Russia.

Until the Russian question cropped up, the main truce supervision stumbling block was whether the Reds could rebuild airfields.

Communist charges that the Allies are using germ warfare were heard in Panmunjom outside the truce tent.

The charges, repeated regularly for four days over Red radios, also drew first official note from an allied spokesman. In Seoul, a U. S. Eighth Army Spokesman said:

"It is not true as far as this headquarters is concerned. We have at no time or in any place engaged in any such activities."

Unofficially allied officers said Red charges indicated epidemics, perhaps the bubonic plague, were sweeping North Korea and the Communist propaganda machine was trying to blame it on the U.N. Command.

At Panmunjom, Communist Correspondent Wilfred Burchett of the Paris newspaper Ce Soir said the Communists have instituted a widespread innoculation program for bubonic plague and cholera. He said the Communist correspondents in the truce town were inoculated Tuesday night.

Burchett charged that Allied war planes were spreading the diseases using spiders, crickets, fleas, lice and flies as carriers. He asserted they were contained in cardboard cylinders dropped by planes over North Korea on eight occasions between Jan. 26 and Feb. 16.

His story followed the Red radio's pattern but added specific details to repeated Red radio "atrocity" charges. They have not been mentioned in the truce tent.

But in Tokyo a U.N. Command officer predicted Communists would use it to stall armistice negotiations.

Another Red atrocity charge brought a curt statement in the prisoner exchange truce tent that it was none of the Communists' business. The Reds had demanded "a clear account for the slaughter" on Koje Island, where 75 rioting Korean civilians and one American soldier were killed in an internment camp.

Col. James Murray read a U.N. Command reply saying the Communist protest "is based upon a false premise.

"The incident at Koje-Do involved personnel who were not on your side. You must understand that this incident did not occur among the prisoners of war but among the civilian internees led by Communist agitators.

Investigators In House Are Complaining Of No Quarters

WASHINGTON (AP) — Homeless House investigators appealed to Speaker Rayburn today for help in getting office quarters for their investigation of the justice department.

Their appeal was accompanied by Republican charges that the inquiry was being "roadblocked" by denial of operating space.

Rep. Keating (R-NY), ranking Republican of the special house judiciary subcommitee beginning an inquiry into Atty. Gen McGrath's domain, said he regarded inability of the committee to find quarters "very disturbing." He was backed by Rep. Hillings (R-Calif), a fellow investigator.

Keating accused "those are interested in preventing an investigation of the Justice Department" of being responsible for the peculiar predicament of the committee. He named no names, however.

Chairman Chelf (D-Ky) told newsmen he was disturbed, too, but said he was unwilling to view lack of quarters as a "roadblock" until he talked matters over with the House speaker.

The decision to go to Rayburn was reached after a fruitless canvass of the Capitol and the two House office buildings.

"We've reached an impasse," Chelf concluded.

He said not only was no office space available on Capitol Hill, but that the General Services administration, the government's housekeeping agency—had found no room in any government-owned building in Washington.

Chelf said the committee was faced with the prospect of going out and hiring a private hall—providing it got permission from the House or Speaker Rayburn.

This would be unprecedented.

The House investigators announced plans to call McGrath as their first witness whenever they get under way.

Two points of questioning were agreed upon. One would deal with the department's handling of cases, its dealings with United States attorneys, delays or failures in prosecuton, and the handling of grand juries—particularly in St. Louis and San Francisco.

Also, the House group wants to inquire about Theron Lamar Caudle, former assistant attorney general in charge of the Tax Division, who was fired by President Truman in the wake of internal revenue scandals.

Sees Disaster If Nationalism Among Germans Is Not Halted

BONN, Germany (AP)—U. S. High Commissioner John J. McCloy today predicted "general disaster" unless reviving German nationalism is halted. He accused most of West Germany's political parties and even some Cabinet ministers of fostering the revival.

It was McCloy's sharpest warning to date against the trend to nationalism.

It came in his quarterly report to the State Department.

Commenting on another aspect of the German scene, McCloy said East Germany's controlled economy in its fight for industrial self-sufficiency during 1951 may have equaled the 1936 output in that section.

In West Germany, he added, industrial production is at a higher rate than in any prewar year and West Berlin's economic activity has reached its highest level since the end of the war.

With his warning against reviving nationalism, McCloy also spotlighted the emergence of neo-Nazi parties which he said intended to "discredit and destroy parliamentary democracy" in West Germany.

Of the German parties he said:

"Most of the established political parties have been stocking the merchandise of nationalism. Individuals or circles and, in a few cases, even the controlling elements of an entire state political organization have expressed highly nationalistic sentiments, either out of conviction or as a vote-getting device.

"Even some federal ministers have not been above such actions."

The high commissioner said the neo-Nazi parties are "extreme rightist and ultra-nationalist organizations which invent scandals and rumors about the democratic parties and parliamentary leaders and dub anyone who opposed Hitler as a traitor.

"They vilify the Allies and seek to distort Allied policy and the genuine desire of the Western powers to bring Germany back into the community of nations as a democratic partner."

WEATHER

EAST, SOUTH CENTRAL TEXAS: Fair and warmer this afternoon and tonight. Thursday fair and mild. Moderate southwest to south winds on the coast.

NORTH CENTRAL TEXAS: Fair and warmer today and in south portion tonight. Thursday fair and mild.

WEST TEXAS: Fair this afternoon, tonight and Thursday. No important temperature changes.

Hospital Bids To Be Opened Here Thursday

Bids on construction of Cogdell Memorial Hospital, county project, are to be opened here tomorrow by the commissioners court.

M. C. Butler of the Lubbock firm of Butler - Brasher Engineering Co., architect on the project, said a few days ago that several noted contractors had examined the plans in view of submitting bids. At that time no bids had been submitted either at the engineer's office or the office of the county judge, Edgar Taylor. Butler said, however, that bids on projects of this size were usually presented in person by the bidders on the day they were to be opened.

The bids are to be on a 37-bed project with alternate bidding for an additional 13-bed wing. The reason for alternate bidding is that federal aid in the amount of 50 per cent of cost has been approved by the state health department for the 37-bed phase. The remainder—if built—will be paid for entirely by the county.

The project is to be built on a site about a mile south of the city limits, just east of the Big Spring highway. The site was donated to the county for this purpose by D. M. Cogdell.

News From Ira

BY MRS. MABEL WEBB

Mr. and Mrs. Lloyd Webb visited Will Bryant in a Bowie hospital Sunday.

Mrs. John Cason returned to her home in Lamesa Thursday after spending a few days with her daughter, Mrs. Frankie Tinsley. Mrs. Tinsley spent the week end wth her.

Mrs. J. R. Payne of Snyder spent part of last week with her daughter, Mrs. W. O. Webb.

J. E. Murphy was taken to a Big Spring hospital Thursday morning.

Patsy, Darla and Jo Bryant of Canyon spent the week end with their grandparents, Mr. and Mrs. E. E. Carlile.

Mrs. Henry Layne began work at the Home Style Cafe last week.

Mrs. Sam Smallwood returned home Thursday after a tonsillectomy in Albany.

Mrs. J. R. Payne was taken to Root Memorial Hospital in Colorado City Sunday afternoon.

Funeral services for Mrs. H.W. Taylor of Snyder were held Sunday afternoon at the Baptist Church here.

Mr. and Mrs. W. C. Eades and children of Snyder were Sunday guests of Mr. and Mrs. W. O. Webb.

Mrs. Minnie House and daughter of Snyder visited Mr. and Mrs. Travis House last Wednesday.

Mr. and Mrs. A. J. Young, Mr. and Mrs. F. L. Gullett and children, Mr. and Mrs. Pat Falls and children all visited in Coleman over the week end.

Mrs. W. O. Webb was with her mother in a Colorado City hospital part of this week.

Former Actress Dies

LOS ANGELES (AP)—Edna Phillips, 74, once leading lady for actor E. H. Sothern, died yesterday. She was the wife of Taylor Holmes, prominent on stage and screen for half a century, and the mother of the late actor Phillips Holmes.

Incorrect Report

Yesterday's Daily News erroneously reported that forged checks allegedly passed here by Jessie Leonard, 27, were written on Snyder Pipe & Supply Co.

THE SNYDER DAILY NEWS
Published every evening except Saturday and Sunday morning by the Snyder Daily News at Snyder, Texas.
Entered as second-class matter at the Post Office at Snyder, Texas.
HERBERT FEATHER, Publisher
EDWARD HARTE, Editor
HOUSTON HARTE, Business Manager
ROBBY PERKINS, Adv. Manager
DILLARD POPE, Classified Adv. Mgr.
J. R. ECKSTADT, Circulation Manager.
SIDNEY HUNTER, Mech. Supt.
SUBSCRIPTION RATES: By CARRIER in Snyder, one year, $12.00. By Mail in Scurry and adjoining Counties, one year, $7.95. Balance of Texas, one year, $8.95. All other states, one year, $10.95.
MEMBER OF THE ASSOCIATED PRESS
The Associated Press is exclusively entitled to use for republication of all news dispatches credited to it and not otherwise credited in this newspaper; also local news published herein. All rights reserved for republication of special dispatches.
Any erroneous reflection upon the character, standing or reputation of any person, firm or corporation which may occur in the columns of THE SNYDER DAILY NEWS will be gladly corrected upon being brought to the attention of the management.
The publishers are not responsible for copy ommissions, typographical errors or unintentional errors that may occur other than to correct in next issue after it is brought to their attention.

COMPLETE PHOTOGRAPHIC SERVICE
● Camera Supplies
● Portraits
● Commercial Photos
CRAFT Studio and CAMERA SHOP
DIAL 3-5262
Day or Night

SPIVEY TO TESTIFY

.....Bill Spivey, seven-foot University of Kentucky basketball center who took himself off the Wildcat squad last December, arrives at the district attorney's office in Manhattan, New York, for a meeting with Assistant District Attorney Vincent O'Connor in connection with the basketball probe. With him are attorneys Elmer Drake (left) and John Young Brown. Spivey withdrew from the team because he said suspicion was thrown on him in the fixes. He is scheduled to testify before the grand jury investigating the scandals.

Heavy Snows Through South

By The Associated Press

A February storm that cost two lives piled deep snow on widespread areas of the South, and even greater depths were forecast for some sections today.

Thick blankets covered many parts of Georgia, the Carolinas and Virginia — and the weatherman said the worst was yet to come for North Carolina.

Lighter falls swirled across sections of Alabama and Mississippi, and a trace was reported deep in Louisiana.

Temperatures generally were above freezing, however, though sub-freezing weather was reported early today in North Carolina and in the Virginia mountains.

Frost was forecast for north and central Florida.

The U. S. Weather Bureau said early today rain and chilly weather extended from northern Florida along the Atlantic Coast as far north as Virginia with snow or freezing rain in parts of Virginia and the Carolinas.

Charges Against Two

A felony complaint charging two young men with burglary was filed with W. C. Davidson, justice of peace, this morning.

In custody in another city, the two are to be returned here for arraignment. The charge alleges they broke and entered a house last

PALACE Today & Thur.
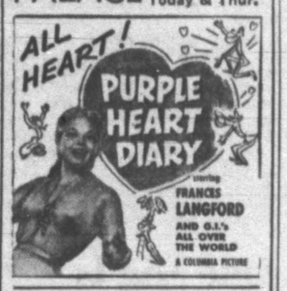

RITZ Today & Thur.

TEXAS Today & Thur.
Paramount Presents
WARPATH
Color by TECHNICOLOR
Edmund O'Brien
Forrest Tucker

DRIVE-INS
LAST TIMES TONITE

STARLITE
DOUBLE FEATURE!
"THE HIGHWAY MAN"
(In Technicolor)
WANDA HENDRIX
CHARLES COBURN
—ALSO—
"Bad Men Of Tombstone"
BARRY SULLIVAN

TRAIL
"TOMORROW IS ANOTHER DAY"
STEVE COCHRAN
RUTH ROMAN

Drilling Of New Water Well Is Going Ahead

Drilling is continuing on the second of two new water wells recently authorized by the city council, W. J. Ramsey, city superintendent, said.

The driller, the George W. Nichols Drilling Co., is drilling in red clay. It is located just east of Noble Heights on Thirty - seventh Street south of Snyder, Ramsey said.

A test of the well will be made when the hole is completed to below the red bed, and completion of the well will depend on how much water it produces on the test, Ramsey said.

The first of the two wells, one drilled south of the intersection of Avenue Q and Twenty - ninth Street, pumped 500 gallons of water per minute on the test. It will be tied into the city mains as soon as a pump and motor are purchased and installed.

The city council will open bids on the pumping equipment in a special meeting at the city hall tonight.

Murder Trial Taken Up Again In San Angelo After Delay Yesterday

SAN ANGELO, Feb. 27 (AP) — Diego L. Carlino's murder trial will resume today after an accident involving one of the defense attorneys interrupted proceedings yesterday.

The lawyer, Percy Foreman of Houston, was slightly injured when he fell on the steps of a San Angelo hotel during the noon recess. The afternoon session was called off after the accident.

Carlino is charged with the gangland-style killing of a Houston grocer, Vincent Vallone Sr., in July, 1949.

Testimony introduced yesterday by the state attempted to prove a man talked in a Houston night club about the murder before newspapers knew of the killing. John G. Milan, an employe of the night spot, testified he heard a customer, identified as Pete Reno, discussing the murder.

Bryant Child Dies In Night

Funeral services will be held at 2 o'clock tomorrow afternoon for Matilda Kay Bryant, 27-month-old daughter of Mr. and Mrs. W. J. (Bill) Bryant, Jr., 3750 Highland Drive, who died in her sleep last night.

A doctor's examination this morning indicated that the child died as the result of atelectasis, the collapse of one lung.

The child was born Sept. 21, 1950, at Root Memorial Hospital in Colorado City. Bryant is manager of the Bill Bryant Farm Equipment Store here.

The Rev. E. A. Reed of Colorado City will officiate in the services at the First Methodist Church, assisted by the Rev. M. W. Clark. Burial will be in the Snyder Cemetery under the direction of Bolger - Barnes Funeral Home.

Survivors are the parents, two sisters, Ruth Ellen and Janet Ann; and grandparents, Mr. and Mrs. W. J. Bryant, Sr., and Dr. and Mrs. A. Blackwell, all of Stamford.

Scurry Lodge to Confer Fellowcraft Degree

Scurry Lodge No. 706 AF&AM will meet in called communication Thursday night at 6:30 at Masonic Temple for examinations in the Entered Apprentice degree and conferring the Fellowcraft degree. All Entered Apprentices, Fellowcrafts, and Master Masons are urged to be present.

CANYON
DRIVE-IN THEATRE
Big Spring Hwy. Ph. 3-7212
Open 6:30 Start 7:00
Last Times Tonite
"TOMORROW IS ANOTHER DAY"
RUTH ROMAN
STEVE COCHRAN
Plus CARTOON
Thursday and Friday
"COME FILL THE CUP"

Several Thefts Reported Here

Three thefts of tools and equipment were reported to police yesterday, Ray J. Keenan, police chief, said.

The cutting head for an acetylene welding machine was reported stolen from the Lone Star Welding Co., 705 Avenue S.

Two 24 - inch pipe wrenches, an 18-inch pipe wrench, a 15-inch cresent wrench, four or five box-end wrenches with red paint on them, a cutting head for a welding machine, a truck battery, and other tools were reported stolen from the George W. Nichols Drilling Co. water well doghouse where the firm is drilling a city water test well on Thirty - seventh Street east of Noble Heights south of town.

John Cole, 2900 Avenue H, reported the theft of a 115-volt generator, one - half horsepower electric motor, and an automatic heat control unit.

All the thefts occurred some time Sunday or Sunday night, Keenan said.

Auto Inspection
Our Interest Is Your Own Safety—If Your Car Is In Good Condition Your Inspection Sticker Only Cost $1.00
—We Will Do Your Repair Work
WE DON'T ROB OUR CUSTOMERS!
EZELL MOTOR CO., LTD.
1931 25th Phone 3-5426

Insurance - Loans - Oil
Real Estate
HUGH BOREN & SON
Insurance Agency
BASEMENT FULLER BLDG.
Snyder, Texas Phone 3-3651

Health Board Members Fail To Make Meeting

No members of the advisory board of health appeared last night for the board's regular monthly meeting at the office of W. W. Park, city attorney.

Dr. H. W. Powell, Jr., city-county health unit administrator, and Mrs. Bradford Holt, health unit employee, waited for members to appear, but finally gave up and went home.

Board members are Park, Mrs. Wayne Boren, Dr. John Broaddus, Mrs. Wraymond Sims, and Dr. Robert Wasson.

VANDERVOORT'S Royal

SAVE
ON SLIGHTLY USED
APPLIANCES
7-ft. Crosley Refrigerator looks like new $150
10-ft. Deepfreeze, 2 years Old $195
10-ft. Deepfreeze, 2 years Old $175
7-ft. Philco Upright Home Freezer, 2 years old $200
Gas refrigerator, ready to go at $50
ROE HOME & AUTO SUPPLY
2207 Ave. S Phone 3-3402

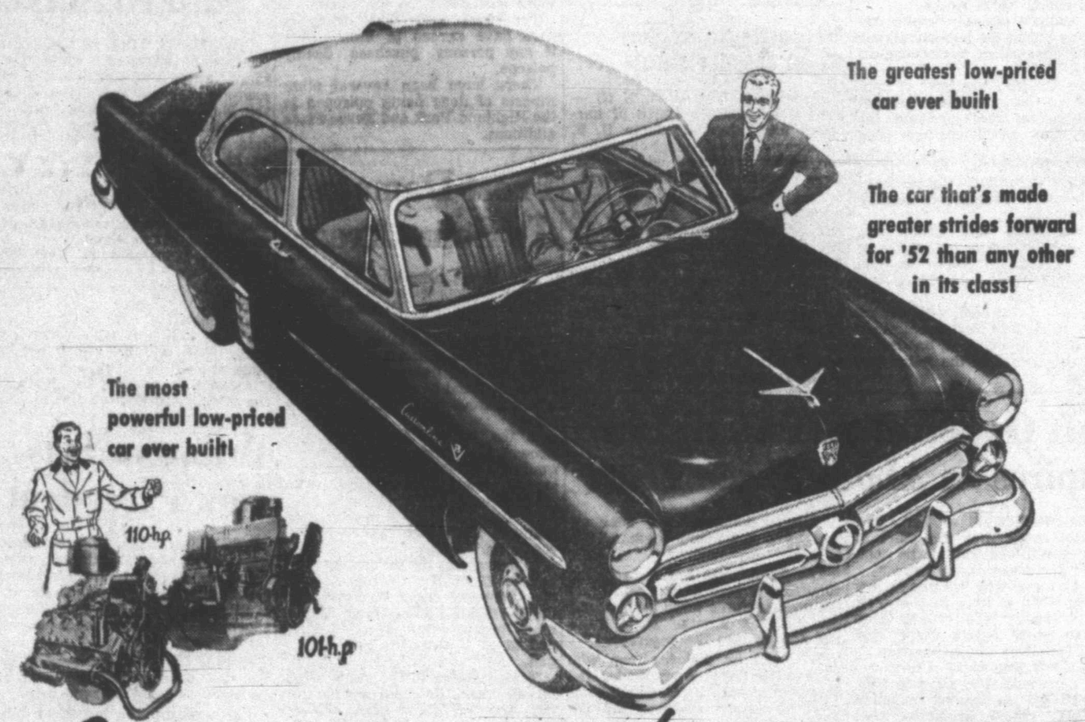

Guess again... it's the '52 FORD!

You won't believe your eyes when you see the big, new '52 Ford! For never before has a low-priced car offered such power, such fine-car styling, such big-car comfort! You'll see such built-for-keeps advances as Ford's new longer, stronger Coachcraft Bodies . . . its more powerful, high-compression V-8 and Six engines . . . and the many other features described at right.

Ford's 110-h.p. Strato-Star V-8 is the most powerful engine—the *only* V-8 offered in a low-priced car. Ford's 101-h.p. Mileage Maker Six is an all-new low-friction Powerhouse with new free-turning overhead valves and shorter piston stroke. Both engines feature the Automatic Power Pilot which gives you high-compression "go" with regular gas.

Full-Circle Visibility New curved one-piece windshield . . . new car-wide rear window . . . picture windows all around give you visibility "unlimited." A Ford exclusive in the low-price field.

Automatic Ride Control New wider front tread, lower center of gravity, longer rear springs, new tailored-to-model front springs and diagonally mounted rear shock absorbers help take the bounce out of bumps, the tilt out of turns.

Coachcraft Bodies The newest, most advanced bodies in the low-price field . . . styled to stay beautiful and designed to stay young.

Fordomatic Drive Finest of *all* "automatics," Fordomatic gives you two drives in one! Torque-converter smoothness *plus* the get-up-and-go of automatic gears.

White sidewall tires if available, and Fordomatic Drive optional at extra cost. Equipment, accessories and trim subject to change without notice.

F.D.A.F.

Come in and "Test Drive" the '52 FORD

IT'S BUILT FOR KEEPS!

WADE PIPKIN MOTORS
PHONE 3-6351 SNYDER, TEXAS

Eventually you will use a modern motorless refrigerator, why not now?

$60
for your old mechanical refrigerator on a new, deluxe gas refrigerator

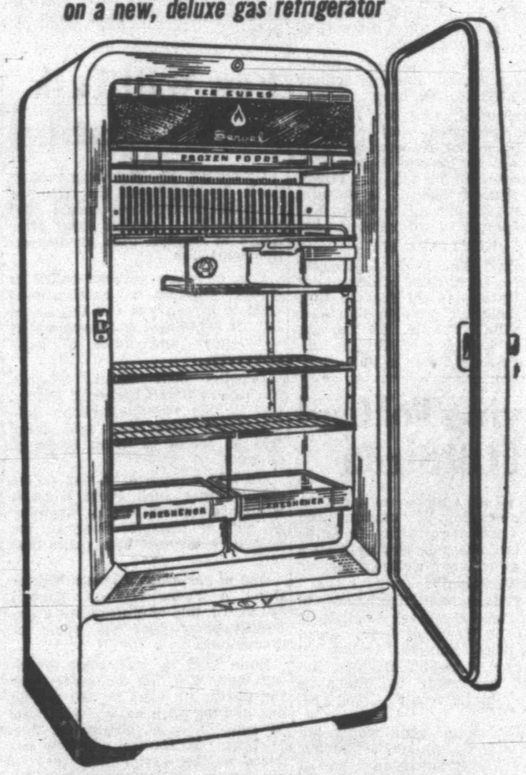

MOTORLESS SERVEL
Model BN-600. Huge savings during Lone Star's trade-in sale. Larger allowances on larger models. Trade now.
For Cooking, Gas is best by every test and
CHEAPER 4 to 1
Lone Star Gas Company
Servel Gas Refrigerators also available at
Barrow Furniture Co.
Wimberly Hardware Co.

Lee Barrett Herndons Are At Home in Colorado City

Mr. and Mrs. Lee Barrett Herndon are making their home in Colorado City following their wedding Thursday in Colorado City.

The bride is the former Miss Neva Rue Conner, daughter of Mrs. Cephas Tidwell and the late Herbert Conner. The bridegroom is the son of Mrs. Ruby Herndon of Abilene.

The ceremony was held at the Church of Christ, with H. E. Johnston, minister, reading the double ring wedding vows. The bride was given in marriage by Cephas Tidwell.

The bridegroom was attended by his brothers, Eldon and Stanley Herndon of Abilene. Miss Phyllis Carey and Miss Mary Lew Dunn, both of Colorado City, attended the bride.

Ushers were J. W. Watson and G. D. Foster. Candlelighters were Barbara Ann Holladay and George R. Womack, all of Colorado City.

A reception was held at the G. D. Foster home following the wedding.

The bride is a graduate of Colorado High School and attended Abilene Christian College. She has been employed in the City National Bank for several years and has been prominent in activities of the Business and Professional Women's Club.

The bridegroom is a graduate of Anson High School and ACC and is employed by Jones - Laughlin Supply Co. here.

Mrs. Smallwood Feted At Ira

Mrs. Sallye Smallwood was honored on her ninety - fourth birthday Saturday at a dinner given in the home of her son, J. D. Smallwood, in Ira.

Among those attending the dinner were I. Smallwood of Wichita Falls; Mr. and Mrs. O. D. Weir and children of O'Donnell; Mr. and Mrs. R. D. White and children, H. F. Smallwood and family, Mrs. M. R. Wilson and children, Mr. and Mrs. Johnny Weir and children, and Mr. and Mrs. Dalwin Smallwood, all of Ira.

Mrs. Raymond Kirkland and daughters and Mr. and Mrs. Joe Rue Burney of Snyder; Mr. and Mrs. Marvin Dosier and daughter of Lamesa; Mrs. Billy Mealer and son of Sundown; Mrs. Eula B. Smallwood, J. J. Smallwood and sons, Mrs. Lou Rogers, Mr. and Mrs. F. P. Smallwood and son, Mr. and Mrs. Joe Smallwood, Mr. and Mrs. R. T. Smallwood and daughter and Mrs. O. H. Pierce, all of Muleshoe, and Mr. and Mrs. I. W. Smallwood and son of Hatch, N.M.

Two 8-Year-Olds Honored at Party

Mary Ann Moffett and Sharon Ann Greathouse were honored at a birthday party given by their mothers Monday at the Greathouse residence, 3011 Thirty-ninth Street. The girls were eight years old.

Refreshments of cakes with the honor guests names on them and ice cream were served to Charmalyn Matlock, Nonnie Rodgers, Judy Kay Rogers, Joyce Langridge, Annette Blum, Marla Jo Moats, Kay Hutchins, Denna Dee Marcum and Diana Kinney.

Comfortable Casual

Shoulder pleats (releasing action-back ease) are an extra feature of this convertible collared shirtwaist! Choice: short or threequarter cuffed sleeves, a button or zipper front closing.

No. 2389 is cut in sizes 12, 14, 16, 18, 20, 36, 38, 40, 42 and 44. Size 18, 4 yds. 39-in. fabric.

Send 30c for PATTERN with Name, Address, Style Number and Size. Address PATTERN BUREAU, Snyder Daily News, Box 42, Old Chelsea Station, New York 11, N.Y.

Patterns ready to fill orders immediately. For special handling of order via first class mail include an extra 5c per pattern.

Just off the press! The SPRING-SUMMER FASHION BOOK, with its delightful presentation of the newest fashions in the form of dependable, practical, easy to sew pattern designs—over 125 of them, for every age and every type. Be an early bird, sew now with this book as your guide. Price just 25 cents.

Don't Gamble With Inexperience!
Have Your
INCOME TAX RETURNS
Prepared By A Qualified
Public Accountant
PAUL D. L[illegible]
Office On Lamesa Hy.
Phone 3-6832
Next to Frank Montgomery

Ask Mildred

Send your questions to Mrs. Mildred Sparks, county home demonstration agent, the courthouse, or to the Snyder Daily News.

Tell me what to use in removing writing ink from a white blouse. S. T.

If the stain is still wet, spread corn meal, salt, French chalk, cornstarch, or talcum powder on the stain to remove any excess ink and to keep it from spreading. Work the powder into the stain. Shake it off as it becomes soiled and repeat the process. When the dry absorbent fails to take up more ink, make the absorbent into a paste with water or with a mixture of 1 part water and 1 part alcohol and apply again. Let dry and brush off. You failed to mention if the blouse is washable. If it is washable pour either glycerine or one of the soapless shampoos on the fresh stain. Rub lightly between the hands, rinse, and apply glycerine again as long as any ink comes from the stain. Rinse with clear water. Washing with soap and warm water will remove some types of ink.

* * *

I have a rayon housecoat which needs to be dyed. Do you think I could do this myself successfully? N.M.

Yes, you can dye the rayon successfully. Be sure to follow the dye manufacturers directions carefully, always keeping the water below boiling point (simmer).

* * *

Why does the butcher always place a piece of paper on the top of meats before they are wrapped? J.

He uses paper that is treated against sticking and leaking, making it easier for you to unwrap the package so that you do not have to pick bits of paper from the meat.

* * *

What variety of strawberries are recommended for this area? Should they be planted soon? B.

Gem strawberries are adapted to this area and should be planted in the fall. If you plant now it is likely the plants would not bear this summer. Plant in fall of '52 and they will bear in '53.

* * *

We planted three elberta peach trees. When is the ripening time? M.

July and August.

International Relations Discussed At Club

Mrs. Roy Stewart was hostess to the Woman's Culture Club yesterday afternoon.

Mrs. Mabel German led the program on international relations with Mrs. A. C. Martin speaking on India.

Mrs. Bernard Longbotham discussed international relationships and what we are doing about them.

Refreshments were served to 12 members.

Helen Moore Bride Of Elgin Rinehart

Miss Helen Moore was married to Elgin Rinehart Sunday at Clovis, N. M.

The bride is the daughter of Mr. and Mrs. T. L. Bennett of Roby. Mr. Rinehart is the son of Mrs. E. H. Rinehart of Hope, Ark.

Mrs. Rinehart is a nurse at the Snyder Hospital and her husband is associated with Rowan Drilling Co. here. The couple is at home at 2707 Avenue D.

EVENTS OF WEEK

WEDNESDAY

Leisure Bridge Club, 7:30, p.m. at the home of Miss Leah Davis, 2366 Sunset.

THURSDAY

Chez les Amies Bridge Club, 12:30 p.m. at the Country Club.

Good Neighbors Club, 2:30 p.m., with Mrs. Verna Knight.

Thursday Afternoon Bridge Club, 2:30 p.m.; with Mrs. C. T. McLaughlin, Diamond-M Ranch.

Lawyer's Wives Club, 7:30 p.m., with Mrs. Lloyd L. Davis, 3781 Highland Drive.

FRIDAY

World Day of Prayer Observance, 9 a.m., First Presbyterian Church.

SATURDAY

Saturday Night Bridge Club, 7:30 p.m., with Mrs. Leland Herod, 2611 Thirty - second Street.

PERSONALS

Mr. and Mrs. Joseph Kilgarlin and son, Ronnie, 3001 Avenue S, returned Sunday from Houston where they visited Mr. Kilgarlin's aunt and uncle, Mr. and Mrs. J. J. Boettcher, and his grandmother, Mrs. Joseph Kilgarlin.

Guests in the home of Mr. and Mrs. A. M. Ewing, 2905 Avenue Birdsong, Dr. Birdsong, and their W, were her sister, Mrs. W. F. children, George and Susan, of Amherst, Tex., and Dr. and Mrs. Eugene Bene and son, Balage, also of Amherst and formerly of Budapest, Hungary.

Pvt. and Mrs. Warren H. Sterling are parents of a son, born Monday at the Snyder Hospital. Warren is stationed at Camp Fuji, Japan, and Mrs. Warren lives on Route 1.

Born at the Snyder Hospital yesterday morning to Mr. and Mrs. Hubert Hale, Anderson Apartments, was a daughter.

Mr. and Mrs. Dennis Carl Browning of Hermleigh and Mrs. Elna Browning, 2800 Avenue Q, returned Sunday from Corpus Christi and Fort Worth where they visited relatives for a week.

Brud Boren of Miles City, Mont., is here in Snyder on business and to visit friends and relatives.

Mr. and Mrs. Charles H. Cooper, 3007 Avenue S, were in Colorado City yesterday on business.

Mrs. L. F. Cox, 2611 Avenue X, and daughter, Sue, Mrs. H. W. Compton, 1500 Twenty - seventh Street, and Miss Charlote Colley, Humble Camp, were in Sweetwater Saturday on business.

Hubert Strom, a student at Texas University, visited friends and relatives here Sunday.

Mr. and Mrs. Claude Warren, 1011 Twenty - seventh Street, were in Merkel Sunday to visit Mrs. Sam Hill.

Mrs. W. L. Steele, 2305 Avenue H, and daughters, Sheila and Donna, were in Hartshorne, Okla., to visit Mrs. Steele's mother, Mrs. E. S. Nance. The two little girls remained for a longer visit.

Mrs. Stanley Cathey, 403 East Twentieth Street, and daughter returned home yesterday from Lubbock where they had been visiting.

Mr. and Mrs. Ed Smith of Roswell, N.M., were guests last Friday in the home of Mr. and Mrs. Harlan Birdwell, 214 Twenty-fifth Street.

Mr. and Mrs. Victor Deike, 3000 Thirty - ninth Street, were in Johnson City, Tex., recently to visit.

Mr. and Mrs. Jack Cox of Colorado City visited in the home of Mr. and Mrs. L. F. Cox, 2611 Avenue X, Sunday.

Mrs. R. E. Joyce, 3106 Avenue U, Mrs. G. P. Vicary and her mother-in-law, Mrs. Ward Vicary from Michigan, were in San Angelo Monday on business.

Mr. and Mrs. Lloyd Self, 2900 Avenue V, and children spent the week end in Fort Worth visiting Mrs. Beaulah Self and family.

COOKING'S FUN

Noodle Seafood Casserole*
Salad Bowl — Bread and Butter
Canned Pears with Crisp Cookies — Beverage
(Recipe for Starred Dish Follows)

NOODLE SEAFOOD CASSEROLE

INGREDIENTS: 1 tablespoon salt, 3 quarts boiling water 8 ounces egg noodles, ¼ cup butter or margarine, ½ pound fresh mushrooms (sliced), one 10½-ounce condensed cream of celery soup, 1 teaspoon paprika, 1 tablespoon minced parsley, 1 teaspoon salt, 12 sea scallops (quartered), ¾ cup cooked shrimp, ½ cup cooked lobster meat.

METHOD: Add 1 tablespoon salt to rapidly boiling water. Gradually add noodles so water continues to boil. Cook uncovered stirring occasionally until tender. Drain in colander. In a saucepan melt butter over low heat. Add mushrooms and cook about 5 minutes. Stir in soup, paprika, parsley, 1 teaspoon salt and scallops. Cook 10 minutes stirring occasionally. Mix in lightly shrimp, lobster, and noodles. Heat thoroughly and serve in individual casseroles. Makes 4 to 6 servings.

HEAR
DISTRICT ATTORNEY
ROBERT S. (BOB)
DAVIE
POLITICAL BROADCAST
MONDAY, MARCH 3RD
12:05 NOON
Radio Station KSNY
(Pd. Political Advertisement)

TALK OF THE TOWN

By SUE HOLMES

Walk into Mrs. G. W. HICKS' yarn shop on Avenue S almost any time of day and you'll find a group of women engrossed in conversation and their fingers busily at work knitting or crocheting.

Mrs. Hicks, a pert little woman who fits into about a size 9, flutters from one woman to the other helping interpret instructions or making them up as she goes. "You have to do about as much unraveling as you do crocheting," she'll say with a twinkle in her eyes to some discouraged beginner.

And another of her axioms is that you won't know how the dress or sweater or hat or bag will look until you've finished the last stitch and tied off the last thread.

The hats in the shop — a pink chenile tricorne, a green cloche with gold metalic thread interwoven, a white brimmed number —they're all Mrs. Hicks' originations. She has constant offers to sell them, but as she says, "What would I have left here to show?" And besides, she thinks more than half the fun comes in making your own.

She's started a beautiful blue knit dress, but it has been laid aside since she began an afghan and petite point.

Women wander in the shop just to see what is there, and before they know it, they have selected a pattern and thread and are casually casting on 80 or chaining 12.

Mrs. Hicks' daughter had labels made for her mother's original designs, and neatly tacked inside the hats and bags is the label "From the needles of Reva Hicks."

The shop got its start in October when Mrs. Hicks went to Lubbock and saw one in operation and decided she'd like to try it. Since then there has been a continuous stream of people meeting old friends and making new ones.

What does the family think of it? Says Mr. Hicks: "Guess I'll be doing needlepoint next."

Tax Consultant Said To Be In Tax Troubles

MOBILE, Ala. (AP)—A Mobile tax consultant is charged with failing to file tax returns on his income.

A summons served yesterday by a U. S. deputy marshal directed Albert Elmore to answer the charges in Federal Court at Birmingham March 20.

He is charged with failing to file a return on income of $14,047 for 1948; $9,093 for 1949; and $8,656 for 1950.

PICTURE FRAMING
See My Display At Forrest Builders Supply or
J. J. TATUM CARPENTER SHOP
112 East 25th St. Phone 3-4168
Open Late and Weekends

ITCH
Don't Suffer Another Minute
No matter how many remedies you have tried for itching eczema, psoriasis, infections, athlete's foot or whatever your skin trouble may be—anything from head to foot—WONDER SALVE and Wonder Medicated Soap can help you. Developed for the boys in the Army—now for you folks at home
WONDER SALVE is white, greaseless, antiseptic. No ugly appearance. Safe for children. Get WONDER SALVE and WONDER ANTISEPTIC SOAP—results or money refunded. Truly wonderful preparations. Try them.
Sold in Snyder by Irwin's, Stinson, and Snyder Drug Stores; or your hometown druggist.

Administration Plans For War To End Soon

WASHINGTON (AP)—The administration, in planning its spending, is assuming the fighting in Korea will end by June 30 this year and that this country will not be involved in war for at least a year afterward.

Sen. Taft (R-Ohio) brought this out in questioning Budget Director Frederick J. Lawton at a closed hearing of the Senate-House Economic Committee Jan. 23. The testimony was made public yesterday.

Lawton said spending estimates for fiscal 1953—which starts next July 1—were based on peacetime attrition rates for forces in Korea.

"For the purpose," Taft asked, "you are assuming the Korean War will be over for fiscal 1953?"

"Yes, in effect," Lawton replied.

"And that there won't be any other (war)?"

"That is correct."

Diamonds were apparently brought south to the Great Lakes region by glaciers.

JOLLY TIME POP CORN
SO EASY TO POP!
AND TASTES SO GOOD

The Only Fine Cars PRICED SO LOW!

LOWEST PRICED IN ITS FIELD!
This big, beautiful Chevrolet Bel Air—like so many other Chevrolet body types—lists for less than any comparable model in its field!

(Continuation of standard equipment and trim illustrated is dependent on availability of material.)

CHEVROLET

Brilliantly NEW for '52!

Features of the new 1952 Chevrolet
New Royal-Tone Styling
Gorgeous New Exterior Colors
Alluring New Interior Colors
New Centerpoise Power
New Improved Power-Jet Carburetion
Softer, Smoother Ride
Powerglide Automatic Transmission*
39-Year Proved Valve-In-Head Engine Design
Extra-Easy Center-Point Steering
Extra-Safe Jumbo-Drum Brakes

You're money ahead from the start . . . you're value ahead through the miles . . . you're ahead all the way with Chevrolet!

Brilliantly new in styling, in colorful beauty, in smooth performance and smooth riding qualities . . . and thoroughly proved in every phase and feature . . . these new Chevrolets are equally outstanding in their appeal to your pocketbook.

They're the only fine cars priced so low!

The only cars combining so many advantages of expensive cars at such low cost in purchase price, operation and upkeep.

Come see these big, bright, beautiful buys . . . see why, again in '52, it's sure to be true: More people buy Chevrolets than any other car!

*Combination of Powerglide Automatic Transmission and 105-h.p. Engine optional on De Luxe models at extra cost.

LAMB CHEVROLET COMPANY
1707 25TH STREET PHONE 3-5456

PENNEY'S ALWAYS FIRST QUALITY!
END-OF-MONTH CLEAN-UP

SPECIAL FEATURE FOR MEN!
ALL WOOL
WINTER SUITS
GOING AT ONE LOW PRICE
24.88
Assorted Sizes and Fabrics
ALTERATIONS FREE!

YOU'LL LOVE THIS ONE!
MATCHING COLORS—FABRICS
Skirt 3.98
Blouse 2.39

NEW . . . THE FABRIC, THE SOFT STYLING!
14.88
Another of the amazing new rayon suiting fabrics that look and feel like costly worsteds! It's a pic 'n' pic weave with a bit of a sharkskin look, its texture emphasized by rayon gabardine piping. Cut with soft lines, modified full skirt . . . tailored with hand piped buttonholes, rayon crepe lining. Gray, tan, navy 9-15.

EXCITING NEW PATTERNS
RONDO DELUXE
Cambric
39c
36" WIDE—COLORFAST!

JUMBO SIZE
STORAGE HASSOCK . . . 9.88

YOU'LL WANT SEVERAL!
PLISSE CREPE SPORT SHIRTS
SHORT SLEEVES! BEAUTIFUL NEW PATTERNS
1.98
Sizes S-M-L

RAYON GOWNS
1.00
Penney's does it again! Brings you dainty lace-ruffled "dream" gowns at an exceptional savings! Slim elasticized waists, flattering necklines.

LARGE SELECTION!
Ladies House Shoes
REDUCED TO SELL QUICKLY!
1.88
Every Pair A Bargain—Not All Sizes or Colors
BUY TODAY AND SAVE!

YES! AT PENNEY'S
80 Sq. PERCALE
4 yards 1.00
36" WIDE! FAST COLORS!

HEAVY DUTY RED TOP
CANVAS GLOVES
CHEAPER BY THE DOZEN
MEN! STOCK UP TODAY!
3.29 DOZ

MODEST MAIDENS

Trademark Registered U. S. Patent Office

'I GOT OVER BEING BOY CRAZY! NOW I'M MAN CRAZY!'

Crossword Puzzle

ACROSS
1. Fall behind
4. Varieties
9. Beheld
12. Mountain in the Philippines
13. Double
14. Self
15. That which is woven
16. Act of forcing one's self in
18. Roman household god
20. Very black
21. So may it be
23. Invite
25. Corded fabrics
28. Moisten
29. Flow
30. Malicious burning of property
31. Short for a man's name
32. According to law
34. You and I
35. Loosen
37. Nothing
38. Edible seed
39. Antlered animal
40. Become
41. Singing bird
42. Declare
44. Atmosphere
45. Vegetable
49. Article
52. Intimation
53. Small particle of fire
54. Parcel of ground
55. Terminate
56. Birds of the gull family
57. Affirmative

DOWN
1. Statute
2. Monkey
3. Drinking glass
4. Commotion
5. Acknowledge
6. Rodent
7. Weary
8. Slight intentionally
9. Large nets
10. Past
11. Was victorious
17. Regretful
19. One indefinitely
21. Bestow as due
22. General fight
23. Insect
24. Silly
26. Strength
27. Go furtively
29. Dog's name
30. Entirely
32. Wormlike form of an insect
33. Ignited
36. Sprang
38. In some measure
40. Pulpy fruit
41. Chinese measure
42. Formerly
44. Requests
45. Playing card
46. Orb of day
47. Pikelike fish
48. Vase
50. Garden implement
51. Greek letter

M	I	L	S		A	P	T		F	I	S	T
U	N	I	T		D	I	A	M	E	T	E	R
S	C	A	R		D	R	I	E	D		P	I
S	H	R	U	B		A	N	T		M	A	P
			T	R	A	C	T		T	O	R	
O	D	E		A	N	Y		D	E	L	A	Y
R	E	M	A	I	N		D	O	N	A	T	E
E	M	E	N	D		R	O	W		R	E	T
	O	R	A		L	E	G	E	R			
F	L	Y		F	O	P		R	O	V	E	R
L	I		F	O	C	U	S		M	O	R	E
A	S	P	I	R	A	T	E		A	L	A	S
T	H	A	T		L	E	E		N	E	S	T

2-26

Solution of Yesterday's Puzzle

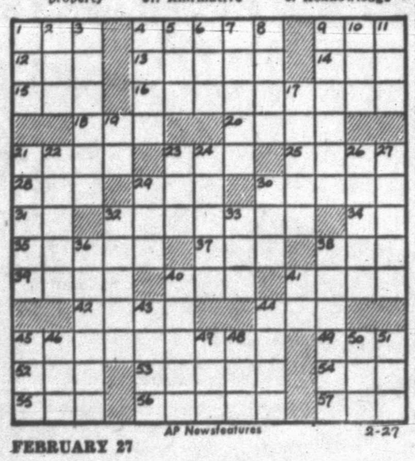

FEBRUARY 27 — AP Newsfeatures — 2-27

KERRY DRAKE

REX MORGAN

TIMES PRINTING COMPANY
QUALITY PRINTING
1907 25TH STREET

THE SAINT

LOCKHART (SANITONE) CLEANERS
FREE PICKUP AND DELIVERY
603 East Hiway
Phone 3-3321

FERDINAND

LITTI

To Buy, Sell, Rent Or Offer A Business Service!
Place An Ad In The Snyder Daily News Classifieds

1801 AVE. S
CITY PLUMBING COMPANY
Specializing in Repair Service Calls—All Work Guaranteed
PHONE 3-6364

SCORCHY SMITH

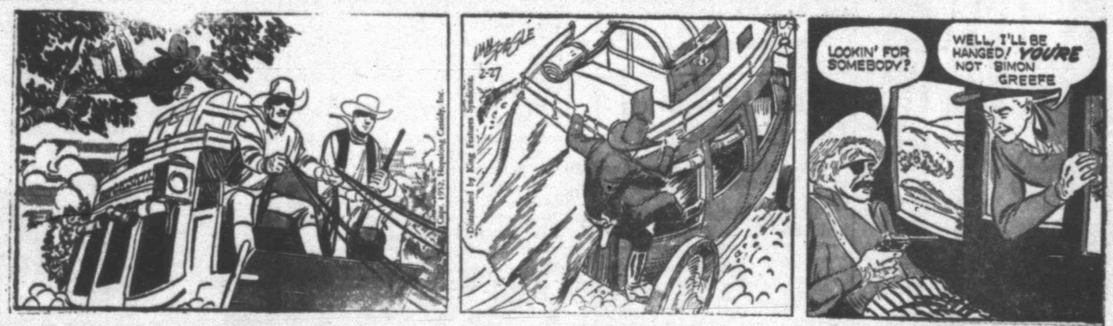

HOPALONG CASSIDY

OAKY DOAKS

PHIL'S AUTO APPLIANCE CENTER
WESTINGHOUSE APPLIANCES
EAST SIDE OF SQUARE

HOMER HOOPEE

TIMES PRINTING COMPANY
OFFICE SUPPLIES — FURNITURE
UNDERWOOD SALES AND SERVICE

DICKIE DARE

THE ADVENTURES OF PATSY

Win
Chu

Joe Burney's
five remained i
Snyder basketba
as it outplayed
Motors squad 6

Millard Burne
college play, r
Chuck Wagon sq
followed by the
Anderson, as t
lead after four
quarter and he
during the rema

They led 14 -
first quarter, 36
and 52-32 when
ended.

Pinkie Fergus
ers with 11 poi

The Chuck Wa
the lead with
only other unde
& S Sporting
only played thr

D & H Food,
er in the league
tory in last nig
whipping the J

After D & H
of the first p
came out in th
the half and o
by eight points.

Playing a clo
last quarter, D
at the end of

The D & H
spread scoring
showing up as
ing. Dub Holt,
with 8 points, w
tallied 12 for t

Glynn Snyder
said that game
uled for tomorr
tonight. C & S
meets Nationa
o'clock, while P
Sunray in the

CHUCK

J. Burney, f
Redwine, f
Anderson, c
Lawrence, g
Minor, f
M. Burney, f.

TOTALS

WADE PIPK
Ferguson, f
Zimmerman, c
Munden, f
Holder, g
Hill, c
Boswell, g
Duran, f

TOTALS

D & H
Hight, f
D. Holt, f
Roberts, c
Keller, g
C. Minton, f
Wills, e
Luther, g
Butler, g

TOTALS

C
SC

BASKET
By The
Texas A&M 46,
Texas 54, Rice
ACC 84, Howard
Texas Tech 72,
Southwest Texas
St. Edwards U.
Rice Freshmen
Penn 67, Notre
Villanova 57, Sfx
St. Bonaventure
Columbia 69, Yal
Canisius 65, Le
Duke 58, Davidso
N. Carolina St.
Western Michigan
Cincinnati 98, We
Albion 74, Michig
Hope 93, Calvin
Western Illinois
Carthage (Ill) 6
Illinois Normal 8
Pittsburgh (Kas)
Southeastern (Okl
N'eastern (Okla)
Eastern Illinois
N. M. A&M 87,
Hendrix 43, Hend
Southern State 82
Idaho 66, Oregon
Montana State 79

3-Year
Up At

MIAMI, Fla
field of 20 thre
sidered possib
Park's $50,000
be run at a
Saturday.

Heading the
richest purse i
major winter
the Kentucky
bott's Blue M
crosses of the
blood.

Topweighted
will be Cain Ro
don, winner
stakes, at 123

Other strong
Ogden Phipps'
Bragg's Trick
Candle Wood
Jampol, Brook
Not, Myhleyn
dle and Aphe
Step, all carry

One Texas
Left In Ge

CHICAGO,
Texas fighter w
Gloves Tourna
today — Pat
from Amarillo

The seven ot
were eliminate
nights of the

Last night
Harris of Bea
weight Alphon
Falls, Hea
Woodman of
Welterweight
Abilene were

Monday n i
Henry Miram
featherweight
Fort Worth a
Perez of Ama

Winners Last Night Chuck Wagon, D&H

Joe Burney's Chuck Wagon cage five remained in the lead of the Snyder basketball league last night as it outplayed the Wade Pipkin Motors squad 68-42.

Millard Burney, vet of a year's college play, ran high for the Chuck Wagon squad with 24 points, followed by the 23 made by Tom Anderson, as the team took the lead after four ties in the first quarter and held a wide margin during the remainder of the game.

They led 14 - 9 at the end of the first quarter, 36 - 26 at the half, and 52-32 when the third period ended.

Pinkie Ferguson paced the losers with 11 points.

The Chuck Wagon now stands in the lead with a 4-0 record. The only other undefeated squad is C & S Sporting Goods, which has only played three games.

D & H Food, a strong contender in the league, won another victory in last night's second game, whipping the Jaycees 40 - 32.

After D & H led 12-7 at the end of the first period, the Jaycees came out in the lead 20 - 18 at the half and on one occasion led by eight points.

Playing a close game until the last quarter, D & H led 32 - 20 at the end of the third.

The D & H squad members spread scoring out, with none showing up as the most outstanding. Dub Holt, fast forward, led with 8 points, while Ed Stahl, Jr., tallied 12 for the losers.

Glynn Snyder, league chairman, said that games originally scheduled for tomorrow will be played tonight. C & S Sporting Goods meets National Guard at 7:30 o'clock, while Pan American plays Sunray in the second game.

CHUCK WAGON (68)

	FG	FT	PF	TP
J. Burney, f	6	2	4	14
Redwine, f	0	1	4	1
Anderson, c	10	3	3	23
Lawrence, g	0	4	2	4
Minor, f	1	0	3	2
M. Burney, f	10	4	2	24
TOTALS	27	14	18	68

WADE PIPKIN MOTORS (42)

Ferguson, f	5	1	2	11
Zimmerman, c	2	2	4	6
Munden, f	1	2	0	4
Holder, g	3	2	5	8
Hill, c	3	2	3	8
Boswell, g	2	1	3	5
Duran, f	0	0	1	0
TOTALS	16	10	18	42

D & H FOOD (40)

Hight, f	3	1	2	7
D. Holt, f	3	2	0	8
Roberts, c	2	2	3	6
Keller, g	0	3	3	3
C. Minton, f	2	2	1	6
Wills, c	1	1	2	3
Luther, g	0	0	1	0
Butler, g	3	1	4	7
TOTALS	14	12	16	40

JAYCEES (32)

Stone, f	1	0	4	2
Leboune, g	2	0	3	4
Stahl, f	5	2	3	12
Ingram, g	2	0	4	4
Parton, f	2	1	3	5
Palmer, c	1	3	2	5
TOTALS	13	6	19	32

CAGE SCORES

BASKETBALL SCORES
By The Associated Press

Texas A&M 46, Oklahoma City 42
Texas 54, Rice 48
ACC 64, Howard Payne 60 (overtime)
Texas Tech 72, Hardin-Simmons 58
Southwest Texas 83 East Texas Baptist 55
St. Edwards U. 77, Texas Lutheran 54
Rice Freshmen 58, Texas Freshmen 53
Penn 67, Notre Dame 66
Villanova 57, Siena 49
St. Bonaventure 62, Niagara 51
Columbia 69, Yale 62
Canisius 65, Le Moyne 62
Duke 58, Davidson 50
N. Carolina St. 65, Wake Forest 51
Western Michigan 70, Toledo 59
Cincinnati 98, Western Reserve 52
Albion 74, Michigan Normal 70
Hope 93, Calvin 67
Western Illinois 54, QQuincy 51
Carthage (Ill) 64, Illinois Wesleyan 62
Illinois Normal 83, Northern Illinois 68
Pittsburgh (Kas) 68, St. Benedicts 56
Southeastern (Okla) 46, Okla. Baptist 43
N'eastern (Okla) 51 E. Central (Okla) 40
Eastern Illinois 72, Indiana State 60
N. M. A&M 57, Arizona St. (Tempe) 44
Hendrix 43, Henderson 42
Southern State 62, Arkansas A&M 64
Idaho 66, Oregon 60
Montana State 79, Utah State 60

3-Year-Olds Up At Hialeah

MIAMI, Fla., Feb. 27 (AP) — A field of 20 three-year-olds was considered possible today for Hialeah Park's $50,000 Flamingo stakes to be run at a mile and a furlong Saturday.

Heading the record field for the richest purse in the history of this major winter prep in Florida for the Kentucky Derby is A. W. Abbott's Blue Man, a colt with two crosses of the famous Man o'War blood.

Topweighted for the Flamingo will be Cain Roy Stable's Armageddon, winner of the Champagne stakes, at 123 pounds.

Other strong contenders include Ogden Phipps' One Throw, Vera S. Bragg's Trick Pilot, R. C. Hanna's Candle Wood, Max Kahlbaum's Jampol, Brookmeade Stable's Why Not, Myhleyn Stable's Master Fiddle and Apheim Stable's Quiet Step, all carrying 120 pounds.

One Texas Fighter Is Left In Golden Gloves

CHICAGO, Feb. 27 (AP)—Only one Texas fighter was left in the Golden Gloves Tournament of Champions today — Pat McCarthy, flyweight from Amarillo.

The seven other Texas champions were eliminated in the first two nights of the big show.

Last night middleweight Roy Harris of Beaumont, Light-Heavyweight Alphonso Merino of Wichita Falls, Heavyweight Campbell Woodman of Wichita Falls and Welterweight Jimmy Fowler of Abilene were ushered out.

Monday night Bantamweight Henry Miramontes of Dallas, featherweight Raymond Riojas of Fort Worth and Lightweight Pete Perez of Amarillo were defeated.

Need 5 More Teams At Meet

NEW YORK (AP) — The selection committee for the National Invitation Basketball Tournament opening in Madison Square Garden March 8 has promised to announce the five remaining teams by tomorrow.

But your guess as to who they'll be probably just as good as that of the committee. It's that tough to select worthy teams which are still not committed to the National Collegiate Tournament.

Already named for the NIT tournament are St. Louis, which also will play in the NCAA postseason championship as the Missouri Valley Conference winner, Dayton, Seton Hall, St. John's of Brooklyn, Holy Cross, St. Bonaventure and Duquesne.

That is as fine an array of basketball talent as you'll find anywhere. Among them they have lost only 19 games. Five of the defeats were suffered by St. Louis, one of the two teams to defeat top-ranked Kentucky. The other was Minnesota.

Without being invited by the committee to give our opinion and without any inside information, here's the list from which we would select the fives to fill out the 12-team bracket:

LaSalle, 18-5; Western Kentucky, 23-4; New York University, 16-5; DePaul of Chicago, 18-7; Villanova, 16-7; Sienna, 18-6; St. Josephs (Phila.), 19-6; Lawrence Tech, 23-2, and Seattle, 27-2.

And we would give some consideration to Brigham Young, last year's winner. The Skyline Conference team hasn't been so hot outside its own league with an overall record of 13-8 but has a fine conference mark—second only to Wyoming.

There are other teams with better records that the NIT committee would like very much to invite but for one reason or the other they are not available.

Westrum Plans His Best Year

PHOENIX, Ariz. (AP)—Husky Wes Westrum, already described by his manager as the best defensive catcher in baseball today, figures he'll have his best season of all in 1952.

Westrum last year was the iron man of the New York Giant club that captured the National League pennant. Despite hand injuries he was an everyday workman and although batting .220 he whacked out 20 home runs, including four grand slammers, and drove in 71 runs.

His work in handling the Giant pitchers has also drawn plaudits. The hurlers like his steady receiving. The fact pitchers like Jim Hearn and Sal Maglie have had their best pitching years with Westrum catching proves he knows his business.

But he doesn't believe he has his job clinched. "I'm going to keep battling," he says. "You can't let up a minute or somebody will be taking your place. I'm raring to go and hope this can be my best year."

Although reporting about 10 pounds overweight a 198, Westrum says he's in good physical shape and will drop the excess poundage easily.

NEW INFIELD COMBINATION

Shortstop Alvin Dark (left) of the New York Giants, shakes hands with his new second base companion, Dave Williams, at spring training camp at Phoenix, Ariz. Williams, from Dallas, appears to be the successor to Eddie Stanky, who in a trade is now manager of the St. Louis Cardinals.

Baseball Ranks Badly Depleted

NEW YORK (AP) — Baseball's spring training camps will not look quite the same when they officially open Saturday—missing will be some of the game's brightest stars.

Familiar faces who will not be on hand when the gong sounds include Joe DiMaggio, Charley Keller, Tommy Henrich and Ted Williams.

DiMaggio, Keller and Henrich, the great New York Yankee outfield of the early 1940s all have retired. DiMaggio hung up his glove at the end of last season. Keller drew his unconditional release from Detroit and Henrich resigned as a Yankee coach.

Williams, recalled by the Marine Corps, hasn't decided whether to play with the Boston Red Sox until he reports for duty.

Also missing from the Red Sox camp is Bobby Doerr. The great second baseman called it a career during 1951.

There's a star missing at the Brooklyn Dodger camp at Vero Beach, Fla. Don Newcombe, crack righthander, reported for Army duty yesterday.

Rex Barney, potential Dodger star, will not be seen at the Brooklyn camp either. Wild man Barney will attempt a comeback with Brooklyn's St. Paul club.

Service calls also will probably limit the activities of Gerry Coleman of the Yanks and Lloyd Merriman of Cincinnati. Both have been recalled by the Marines but expect to play as long as possible.

Veteran outfielder Sam Chapman's name will not appear in an exhibition game. General Manager Hank Greenberg of the Cleveland Indians reluctantly placed Chapman on the voluntary retired list yesterday. Greenberg failed to talk Chapman out of retiring.

A recurring shoulder injury has halted St. Louis Brownie outfielder Roy Sievers' bid for a comeback. Sievers, Rookie of the Year in 1949, will be lost to the club for half the season.

Southeastern Schools Try To Stop Kentucky

LOUISVILLE, Ky., Feb. 27 (AP) — Wearing a qualmish smile but hopped with boundless ambition, 11 southeastern conference basketball teams go to work tomorrow on the project of trying to tame Kentucky.

Kentucky goes into the annual SEC tournament with almost —but not quite—as much reason to expect a romp as in past years.

The Wildcats have won all of their 15 games with conference opponents this season. They have averaged 88 points against SEC rivals and have held rivals to an average of 54 points.

State Tourneys On Last Night

By The Associated Press

Poly (Fort Worth), Waco and Port Arthur in Class AAAA and Lamesa, Paris and Galena Park in Class AAA hold one-up advantages in Texas schoolboy basketball playoff series.

The battle for state tournament berths in these two classes started last night.

Poly beat Sunset (Dallas) 47-29, Waco whipped Austin, 55-46, and Port Arthur downed Sam Houston (Houston), 34-28, in Class AAAA. The fourth series matching Borger and Bowie (El Paso) opens Thursday night in El Paso. The Poly-Sunset, Waco-Austin and Port Arthur-Sam Houston series will resume Thursday night.

In Class AAA, Lamesa beat Brownwood 55-34, Paris strapped Gladewater 54-43 and Galena Park downed Bryan 57-50. The fourth series, between San Benito and Alamo Heights (San Antonio), open tonight in San Antonio. The Paris-Gladewater and Bryan - Galena Park series resume Thursday night and the Lamesa-Brownwood series Friday night.

Each of these divisions sends four teams to the state tournament at Austn next week.

Classes AA, A and B will determine their state tournament representatives in regional tournaments.

TRAINING CAMP BRIEFS

By The Associated Press

PHOENIX, Ariz. (AP) — Manager Leo Durocher of the New York Giants is expecting great things from pitcher Jim Hearn this season.

"Jim may surprise you and become the greatest pitcher on this team," Durocher said today.

ST. PETERSBURG, Fla., (AP)—New York Yankee question marks, pitcher Vic Raschi and outfielder Mickey Mantle, have started light workouts.

Mantle ran a bit yesterday and put some pressure on the leg he injured in the second game of the World Series. He felt no ill effects. Raschi, who had a cartilege removed from his knee, threw exceptionally hard and also felt no pain.

LAKELAND, Fla., (AP)—One of the key men in the Detroit Tigers' 1952 plans picked his key number today and donned a uniform with a big 21 on the back.

Pitcher Art Huotteman decided on that number — passing over others he has worn in several season's service with the tigers—because it was the one given him when he broke into the American League with Detroit in 1945.

"I feel like I'm breaking in all over again," explained the righthander, who won 9 games in 1950 and was much missed last season while he was in the Army.

CLEVELAND (AP)—Roberto Gonzales Avila, the club's leading hitter and base stealer, was the only important absentee today as the Cleveland Indians went into their second day of spring training.

The peppery 26-year-old second baseman hasn't signed his 1952 contract, but is reported driving here from his home in Vera Cruz and is expected to arrive tomorrow.

TAMPA, Fla. (AP) — Cincinnati's Reds expect great things from Frank Hiller, former Chicago Cub hurler.

The off-season rest apparently has curbed an ailing back and Frank now is one of the hardest workers in camp.

EL CENTRO, Calif. (AP)—Fleet-footed Jim Busby, the Chicago White Sox base-stealing outfielder who wound up the 1951 season exhausted, will have a new timetable in 1952.

Manager Paul Richards said he plans to play Busby about three weeks at a time and give him four or five days rest in between.

ST. PETERSBURG, Fla. (AP) — Eddie Stanky, the St. Louis Cardinals' manager, got some good news from the team physician.

Pitchers Joe Presko and Cloyd Boyer show no ill effects from shoulder injuries received last season. Both hurlers showed promise of bolstering the Cards' pitching staff last season before being benched with the injuries.

ORLANDO, Fla. (AP)—Third baseman Eddie Yost is due in the Washington Senators' camp today after ending his salary holdout for a reported $20,000, the club's highest.

Steers Take Over 2nd Place

By The Associated Press

The fading Southwest Conference basketball season was a step nearer its close today with the University of Texas Longhorns in second place to stay.

The Steers whipped Rice Institute, 54-48, in Austin last night while Texas A&M was upsetting strong Oklahoma City University at College Station by a 46-42 score.

Texas combined smooth floor work by Soph Gib Ford and deadly shooting by Senior Jim Dowies to blast the Owls and cinch second place, behind Champion Texas Christian.

Dowies was playing his last game in big Gregory Gym and the fans could tell he knew it. Dowies, one of the league's leading scorers most of the season, pitched in nine field goals and seven free shots for 25 points. It was the best scoring performance of the season for any Longhorn cager.

Tall Gene Schwinger, another leading conference scorer, paced the Rice attack that had the Owls ahead, 28-27, at the half. Schwinger notched six field goals and four charities.

Center Walter Davis of A&M rallied the Aggies behind him with great backboard play to overthrow OCU, conquerors of TCU, and score 17 points. Davis was also playing his last home game. Besides his heavy scoring, he held Oklahoma City's Center Don Penwell to three points. It was one of the smoothest performances of the year for the Aggies.

Andy Likens of OCU was high point man with 18 tallies.

Last night's games and three more Saturday night will end the Southwest Conference season. Everybody but Baylor gets in the battling Saturday night with A&M playing Rice at Houston, Texas playing Arkansas at Fayetteville, and SMU meeting Texas Christian at Dallas.

Complete Line Of
Floor Coverings
● Carpets ● Linoleum
● Tiles
PITTMAN
Floor Covering Co.
Sweetwater Texas
Dial 3308 - 411 Oak St.

For Snyder City Delivery Of
Abilene Reporter—News
DIAL 3-4812
T. O. Dunlap, Agent

FOR SALE
STEEL FILING CABINETS
STEEL DESKS AND TABLES
OFFICE SUPPLIES, OFFICE FURNITURE
UNDERWOOD TYPEWRITERS
UNDERWOOD ADDING MACHINES
JOB PRINTING
BENNETT & FEATHER
TIMES PRINTING CO.
1907 25TH STREET PHONE 3-7202

COMING!
FRIDAY—FEB. 29th
a Sales and Service Representative of
SINGER SEWING MACHINE COMPANY
will be in
SNYDER
and VICINITY
He will gladly take care of your sewing machine requirements as listed on the coupon below:

SINGER SEWING MACHINE COMANY
159 Walnut Street, Colorado City, Texas
Gentlemen:
Kindly have your representative call in regard to:
Repairing my present machine ( )
A new SINGER* Vacuum Cleaner ( )
A new SINGER* Sewing Machine ( )
SINGER* Electric Fan ( ) SINGER* Electric Iron ( )
Other items .....
(needles, parts, sewing supplies, etc.)
Name ....
Address ....
Make of Machine ....
Phone ..... Date ....
*A Trade Mark of The Singer Mfg. Co.

For Insurance Service
Call 3–5611
—Fire —Auto —Marine —Casualty
The Deffebach Agency
2606 Ave. R Box 925

Barrow Furniture Co.
2112 25th Street Snyder, Texas
SEE US FOR NEW AND USED FURNITURE
We Will Trade For Your Old Furniture

MATTRESSES
RENOVATED SCIENTIFICALLY
Manufacturers and Converters
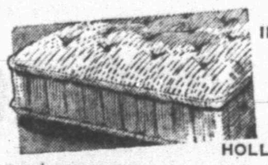
INNERSPRING
FELT
FOAMEX
BOX SPRING
HOLLYWOOD BEDS
LET US STERILIZE YOUR MATTRESS
Dunnam Bros. Mattress Factory
2306 AVENUE S PHONE 3-4142

How to get what you want and need in a truck

"Dodge 'Job-Rated' Trucks are the best we've ever used!"
. . . says PAUL CRUCE, Cruce Butane Co., Tulsa, Okla.

"We do a lot of driving on narrow roads, in and out of driveways, in small yards and other tight spots. We need trucks that are real easy to handle, so we switched to Dodge. They'll turn on a dime!

"We service oil wells, too, and that's the toughest off-the-road hauling there is. We need plenty of pulling power. For mud and heavy pulling, Dodge 'Job-Rated' trucks are dependable and economical to operate."

SUPPOSE that you need a 1½- or 2-ton truck. Naturally, you'll want one that costs less to run. You'll want one that's engineered to last for years and years. Above all, you'll want a truck that fits your job to a "T".

That calls for a truck in which every unit that *moves* the load is engineered to meet the most severe operating conditions—one in which every unit that *supports* the load is engineered to provide the strength and capacity needed. What's more, both load-moving and load-supporting units must be engineered to work together.

The way to get such a truck is to see us about a Dodge "*Job-Rated*" truck—one that's factory-engineered to *your* kind of work!

Yes...when it comes to your hauling job, you'll find everything you want and need in a Dodge "*Job-Rated*" truck!

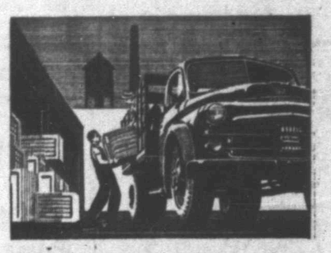

Time-saving performance. Low loading height on 1½- and 2-ton models and hinged center sections on stake bodies make loading easier. 5-speed transmission available on most models for more power, speed.

Power with economy. The big high-compression engine of a Dodge "*Job-Rated*" 1½- or 2-ton truck operates with outstanding economy. You get chrome-plated top piston rings, and exhaust valve seat inserts.

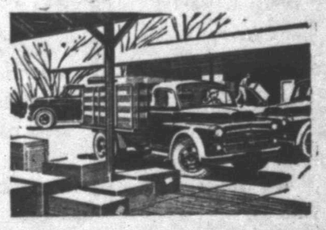

Easy handling. Exceptional handling and steering ease is made possible by wide front tread and short wheelbase. Thanks to shorter turning diameters, you can turn sharper either right or left—back into tight places easier.

See us today for the best buy in low-cost transportation

DODGE "Job-Rated" TRUCKS

EZELL MOTOR CO. LTD.
1931 25TH STREET PHONE 3-5426

BOMBER CRASH KILLS FIVE

Propellers are twisted grotesquely and the nose portion lies on its side after a B-50 bomber crashed and burned while landing at Offutt Air Force Base near Omaha, Neb. The snow-like substance on the ground is fire-extinguishing foam used to put out the blaze. Five persons were killed and 12 injured in the crash.

Former Enemies Will Try To Figure Out Debt Of Germany

LONDON (AP)—Representatives of 30 nations begin an attempt here tomorrow to sort out West Germany's old and new debts and seek a practical settlement.

It is a complex problem. Some of the debts date back to the days after World War I. Others represent money pumped into Western Germany after World War II by the United States, Britain and France to lessen the hardships of a defeated people.

If the conference succeeds, the Bonn republic will take a long step forward in regularizing its economic relations with the Western world.

The conference opens tomorrow and may continue for six weeks. Among other things it will have to determine the exact size of the debt, both public and private.

In addition to the Big Three Western powers, the main creditor countries are Switzerland, The Netherlands, Sweden, Belgium, Denmark, Italy, Austria, Norway, Turkey, Spain and Argentina.

Hanging over from the years between the two wars are debts amounting to more than 3 billion dollars. These are largely owed to private lenders.

Their settlement is complicated by the loss of some records and the destruction of many bonds.

In addition to the old obligations, the three big Western powers claim these amounts for post-World War II assistance:

United States—$3,200,000,000;
Britain—$562,800,000;
France—$15,700,00.

These have priority over the old debts.

Warren Lee Pierson, U. S. member of a tripartite debt commission, explained the three countries "tentatively have agreed to reduce the amounts of their claims and to give up priority" provided a system for an overall settlement of all German debts is worked out.

Under this proposal the U. S. agreed to accept aproximately $1,200,000,000, bearing 2 per cent annual interest and payable in 35 annual installments.

Britain agreed to cut her figure to $420,000,000 and France to $11,840,000. Both will waive interest and take payment over a 20-year period.

A commission memorandum said sacrifices would have to be made by both Germany and those she owes, and "it will be the aim of the negotiations in the forthcoming conference to achieve agreement on what efforts and sacrifices on either side are deemed necessary and on their extent."

Soldier Convicted Of Rape By Army Court

FRANKFURT, Germany (AP) —A U. S. Court Martial today convicted Pvt. Walter Brown, 19-year-old Negro soldier from Philadelphia, of raping and robbing a German woman, and sentenced him to life imprisonment.

Brown told the court written confessions presented by the prosecution were untrue and said Army criminal investigation agents tricked him into writing them.

The statement, read to the court, said approach of a German couple made him give up an attempt to rape 17-year-old Erika Ludwig last Jan. 4, but that after ward he slugged, raped and robbed Mrs. Susanna Walther, 59.

Services Held Last Week For Ex-Scurry Resident In Lamesa

Funeral services were held in Lamesa Friday for William F. Bertram, 80, a former resident of Snyder.

Mr. Bertram was born in Texas County, Mississippi, moving to Fannin County with his wife in 1891. They moved to Snyder in 1918, and lived here until moving to Lamesa in 1931. Mr. Bertram's first wife died in 1944, and he was married to Mrs. Ollie Morris of Lamesa in 1947.

Other survivors include four daughters, four sons, 24 grandchildren and 13 great - grandchildren.

Fire Out When Trucks Arrive From Snyder

A fire in a service station at Randal's corner eight miles west of Snyder on the Lamesa highway was out when fire equipment arroved 10 minutes after the blaze was reported, Ivan Gatlin, fire marshal, said.

Mr. and Mrs. L. L. Gage and their three children live in the building.

Gage, a driller for an oil company, put the fire out with a fire extinguisher he carries in his car. Damage was restricted to a butane range in the kitchen and smoke damage to the other furniture.

Galveston Crowns Its Mardi Gras Royalty

GALVESTON, Feb. 27 (AP) —The first non-Galveston monarchs ever to reign at a Mardi Gras carnival here were crowned last night, James Moroney Jr. and Gloria Ann Slaughter, both of Dallas.

Moroney was crowned King Frivolous VI and Miss Slaughter was crowned his royal queen in a setting depicting the court of St. James in the reign of Queen Victoria.

Subjects of their royal highnesses crowded the city auditorium to watch the colorful coronation and see the introduction of 32 visiting debutantes and 12 royal princesses.

The coronation marked the end of Galveston's Mardi Gras holiday season.

HOSPITAL NOTES

Patients admitted to the Snyder Hospital yesterday included Elwood Morris, 2702 Avenue E, medical; Johhn Mack Griggs, 11, of 2707 Avenue O, fractured left arm; Mrs. Nell Gray, Hermleigh, medical; Edward McKillip, 2906 Avenue L, medical; Jesse Benson, 37, Houston, employe of the Houston Engineering Co., who suffered minor burns; Mrs. Walter Taylor, Dallas, medical; and Linda Ann Thompson, 2-year-old daughter of Mr. and Mrs. John R. Thompson, Roby Highway, medical.

Dismissed yesterday were Miss Winnie Garner, 2711 Avenue D, medical; Howard Gardner, 33, employee of the Frank Wood Drilling Co., who was injured while at work Sunday; Lorenzo Morales, 58, who suffered arm and leg injuries in a car accident Sunday; and Mrs. Refugio Carrialo, 39, who had chest injuries from the same accident.

20 Degrees Last Night

Temperatures were down to a low of 20 last night, Mrs. D. P. Strayhorn, weather observer, said. High for yesterday was 63, and it was 37 at 7:30 o'clock this morning.

GOP Candidates Play Tootsie With One Another For Awhile

WASHINGTON (AP) — A friendly letter from Gov. Earl Warren of California prompted Sen. Taft to say today he doesn't question the presidential qualifications of Gen. Dwight D. Eisenhower.

At the same time, Sen. Lodge (R-Mass) said in a statement that Eisenhower, if he wins the nomination at the July convention in Chicago, "will take off his coat and fight for a Republican victory (in November) with fervor and conviction.

Taft told reporters he had received a "cordial' letter from Warren, who like Taft is an avowed candidate for the Republican presidential nomination. The letter explained that Warren's invasion of Ohio for a Cleveland speech last night was "non-political.'

Taft, opposed by the Californian in the April 1 Wisconsin primary, said he will write a friendly letter in reply.

Previously, Warren had criticized as "arrogant and insulting" a January assertion by David S. Ingalls, Tafts campaign manager, that opponents of the Ohio senator appeared to be "confused, demoralized and squabbling.'

Asked if the letter exchange indicated a new warmth toward Warren, Taft said it was only in line with his idea that the Republicans should not quarrel so violently among themselves over the nomination as to split the party in the general election.

Observing that while he "resents" assertions by Eisenhower's followers that Taft couldn't win in November, the Ohio senator told this reporter:

"I have never questioned the qualifications of Gen. Eisenhower to be President, although I may not agree with him on policies. If his policies are those of Dewey, Lodge and Duff, then they are different from mine.

"I am opposing him for the nomination, but I want a Republican to win in November and would support him if nominated. I hope he would support me, too."

Gov. Thomas E. Dewey of New York, Sen. Lodge and Sen. Duff (R-Pa) are among the leaders of the Eisenhower - for - President drive.

Lodge's statement said there has been "an upsurge of Eisenhower delegate strength . . . in recent weeks in the Midwest, heretofore claimed by the opposition camp as solidly for their candidate."

Taft said he thinks Eisenhower support has "declined rapidly" in the last two weeks.

Old Timers On Stage Trying To Come Back

By BOB THOMAS

HOLLYWOOD (AP)—The Duncan sisters, who made and lost millions as "Topsy and Eva," started another chapter in their fabulous career last night by staging a comeback.

A capacity crowd packed the Saddle and Sirloin Restaurant in nearby San Fenando Valley and cheered the old timers. After 45 minutes of their comedy and songs, Rosetta (Topsy) and Vivian (Eva) bowed off in tears.

They won't admit their ages—"because if we did people would say we're 12 years older than that." They are reportedly in their late 50s, but they performed with the best of starlets. Vivian played the piano and Rosetta, always the comedienne in the act, bounced around and kidded with the audience. At the close, they brought on Vivian's daughter, a 21-year-old beauty named Evelyn Asther, to join them in their close harmony.

The Duncan's are resuming their career after a 10-year lapse.

"We've been running a school in Burlingame, Calif.," Vivian explained. "We have 200 students learning all fields of show business. We have 16 teachers to carry on for us, so we thought we'd get back in front of the lights."

"We want to get in television," Rosetta added. "After all we've been in every other field of the business."

"We wanted to prove to people that we weren't dead,' Rosetta laughed.

The Duncans opened "Topsy and Eva" in San Francisco in 1923 and played it to cheering audiences in New York. They earned a million dollars from it in three years and went on to movies. Fame followed them to Europe, where they reportedly taught the Prince of Wales jazz dance steps and hobnobbed with the Kings of Greece, Spain and Italy.

The act broke up when Vivian married silent film star Nils Asther and retired to Europe. They resumed as a team after Vivian's separation from Asther, but later landed in bankruptcy. They retired in the early '40s to establish their school near San Francisco.

Mitchell County Well

Robert W. McKissick and others of Abilene are to begin operations immediately on the No. 5 R. J. Byrd in the Sharon Ridge 1700 field of Mitchell County.

It is about 11 miles northwest of Colorado City, 330 feet from north and west lines of the southwest quarter of section 140-3-H&GN It is projected to 2,500 feet.

BLACKOUT BY NATURE

An awesome flare surrounds the hidden sun in this view of the total eclipse observed Monday in Khartoum, Sudan, Africa, by 70 scientists from 10 nations. The three-minute eclipse started at 5:09 a.m., Central Standard Time, and was visible along a 9,000-mile path from mid-Atlantic to Siberia. Scientists chose Khartoum, virtually in the center of the eclipse's path, to record the phenomenon.

UN Letters Given Reds

PANMUNJOM, Korea (AP) — The Allied postmaster of Panmunjom today delivered to the communists the 43rd pack of mail for U.N. prisoners of war held by the Reds.

Since the first delivery Dec. 29, an estimated 30,000 letters have been sent to Allied prisoners in Red camps.

SHIRTS
Laundered 5 for 1.00
Enjoy crisp, clean, wrinkle-free shirts laundered at a Big Saving. Collars and cuffs starched the way you want. Call 3-3681 a routeman today
Snyder Steam Laundry
Dial 3-3681

You Can Save With These
CASH and CARRY SPECIALS
SUITS AND PLAIN DRESSES 75c
PANTS SHIRTS AND PLAIN SUITS 40c
THOMPSON CLEANERS
No. 1—1003 24th St. Phone 3-5161
No. 2—1405 Avenue S Phone 3-6892

Ambulance Service
Call 3-3533
Bolger-Barnes Funeral Home
(Successors to Odom Funeral Home)

MRS. GERMAN'S
Bookshop & Rental Library
Is Now Open
at
1904 30th St.
Come in and look over the Books

Dr. John F. Blum
OPTOMETRIST
NW. CORNER OF SQUARE
Most Prescriptions Filled the Same Day Patient Comes To Office
Phone 3-3992 Snyder, Texas

FOR SALE
STEEL FILING CABINETS
STEEL DESKS AND TABLES
OFFICE SUPPLIES, OFFICE FURNITURE
UNDERWOOD TYPEWRITERS
UNDERWOOD ADDING MACHINES
JOB PRINTING
BENNETT & FEATHER
TIMES PRINTING CO.
1907 25th Street PHONE 3-7202

SUFFER NO MORE
RHEUMATISM, HEADACHES, WEAK KIDNEYS, ARTHRITIS, STOMACH AILMENTS, NEURITIS, DIZZY SPELLS, NERVOUSNESS, BLOATING,
also, Acids, Lack of Energy, Vitality, Sleepless Nights, Underweight, Irritable, Bad Complexion, Bad Breath, Frequent Rising at Night.
New Life
HOW LONG HAVE YOU SUFFERED from these complaints? Regardless of what you have tried in the past, or how long you have put up with these ailments, you can now hope for relief with HOPE MINERAL TABLETS. In just a few days, you will see the waste, BLACK AS NIGHT begin to leave your body and you will feel the relief and wondrous change.
MOTHER NATURE HAS BLENDED traces of FIFTEEN different minerals in HOPE MINERAL TABLETS. When aches and pains get you down, perhaps your body is trying to tell you it needs these minerals. Hope Mineral will get down to the root and will start your lazy organs working again. It will bring back powers you thought you had lost.
Free Your Body
HOPE MINERAL will enrich your blood, give you pep and energy, and will help your body drive out poisonous waste! The warm red glow of health will be in your cheeks and your eyes will sparkle again.
HOPE MINERAL is not like other products that give you a large dose of ALCOHOL just to give you a temporary lift. These Minerals are not man made minerals. Hope Mineral is taken from the earth from Nature's Work Shop. It contains only Natural minerals, no dopes, no oils, and is not habit forming.
TAKE NOTE OF YOUR ELIMINATION a few days after using HOPE MINERAL. When the black waste begins to leave your body, do not become alarmed—the minerals are doing their work. When your organs are free of waste and impurities, you will begin to feel relief. Then be thankful you have finally found HOPE MINERAL.
Nature Cures
DOCTORS WILL TELL YOU, it takes God and Nature to do the real and final curing. More and more, they turn to nature for healing. They use a natural mold growth to make penicillin, they have found that raw onions will kill bacteria. These and hundreds of other examples prove that Nature Provides. All we have to do is use what she offers.
WHEN YOU ARE DEATHLY TIRED, have no ambition, nervous, irritable, have no appetite and can't sleep at night, TAKE HOPE MINERAL. When you have no color and you feel and look old before your time and life seems to have no interest for you, your body may be craving these minerals.
Guaranteed
Go to your drug store today and get a bottle of Hope Mineral Tablets—use it and if you are not MIRACULOUSLY satisfied, we will refund your money. This may be the best investment of your life.
PRICE $1.50
Colon Illustrations
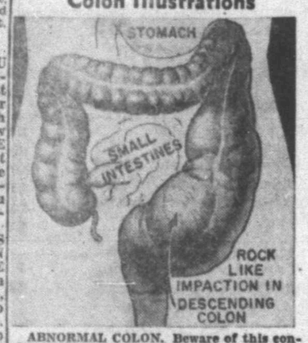

ABNORMAL COLON. Beware of this condition which may lead to complications.
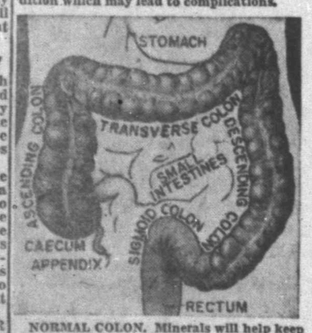

NORMAL COLON. Minerals will help keep the muscles of your colon firm and healthy.
SOLD AT ALL LEADING DRUG STORES
The Hope Co.—3915 Waverly Ave.—East St. Louis, Illinois

Chances are 10 to 1
YOU DO BUSINESS BY THE TRUCKLOAD...
that's why this message about America's first 2½-ton Diesel may be the most important you've ever read!
IF yours is like most businesses today, medium-weight transportation enters many times into the cost of your product — from procurement of raw materials to delivery of the finished product.
For the first time, these "average" loads can be moved at spectacular savings—*at a cost far below anything you've ever paid for medium-weight transportation in the past!*
The efficiency and economy of Diesel power become available to every user of trucks rated as low as 2½ tons (19,500 GVW — 35,000 GCW). It's the latest advance from the world's largest producer of Diesel trucks.
It's an entirely new kind of GMC truck-tractor—powered by a revolutionary, lighter-weight, more compact model of the famous General Motors two-cycle engine that is first choice among Diesel truck users today. It offers the advantages of *more miles per gallon and lower maintenance* in hauling operations where there has been no choice but gasoline power in the past.
Before you waste another cent in your largest hidden cost of doing business—transportation—check the important role this new GMC 2½-ton Diesel truck-tractor stands ready to play in your own operation.
As your GMC dealer, we extend this invitation: if you are a processor, manufacturer, retailer, distributor, farmer or commercial hauler using 2½-ton equipment — come in and see why this new GMC Diesel will mean extra profits to you *every mile of the way.*
Get a real truck!
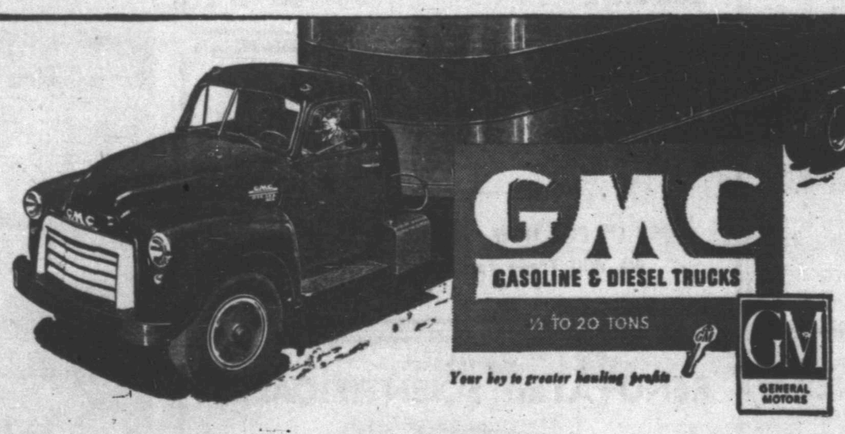

R. B. SEARS MOTOR COMPANY
312 EAST HIGHWAY PHONE 3-3181
You'll do better on a used truck with your GMC dealer

Political Announcement

The News is authorized to announce the following candidates for office, election to be subject to action of the Democratic Primary.

For District Judge:
ROBERT R. PATTERSON
For County Clerk:
PAT JOHNSTON
MRS. MOLLIE PINKERTON
For County Treasurer:
MRS. DELL SMITH
For District Clerk
MRS. EUNICE WEATHERSBEE
For District Attorney:
KEITH L. MERRICK
RENAL B. ROSSON
For County Attorney:
GEORGE KILLAM
For County Tax Assessor
JIM IKARD
For Commissioner, Precinct No. 1
WALTER H. GRANT
M. L. (Mal) ANDRESS
HUBERT ROBISON
For Commissioner, Precinct No. 2
CULLEN H. TOOMBS
For Commissioner, Precinct No. 3
L. L. (PAT) MOORE
HENRY LAYNE
HASKELL BEARD
C. S. "CHOCK" MULKEY
J. H. KIMMEL
For Commissioner, Precinct No. 4:
DOYLE PARMER
ILAR V. LEWIS
Justice of Peace, Precinct No. 1:
W. C. DAVIDSON
WALTER HOLMES
County Sheriff
LLOYD H. MERRITT
EARL H. STRAWN
HOMER WHISNAND

ANNOUNCEMENTS A

SPECIAL NOTICES A-2

Income Tax Service
For Wage-Earners.
See Howard Reed at
Furr Food Store.
Dial 3-5162

INCOME TAX SERVICE
McGAW & MITCHELL,
ATTORNEYS.
OVER ANTHONY'S DEPARTMENT STORE
NORTH SIDE OF SQUARE

INCOME TAX SERVICE
R. W. WEBB, Attorney
Over McDonald's Department Store
West Side of Square.
Office 3-5902 Res. 3-3777

CARD OF THANKS A-3

We wish to take this opportunity to thank each and every one for the beautiful flower offerings, the abundance of food, every kindness and helpfulness, during the illness and bereavement of the loss of our dear one. We especially want to thank the doctors and nurses for their thoughtful care. May God's richest blessings be yours. Mrs. T. C. Pagan.

PHONE
3-5486
FOR
CLASSIFIEDS

FOR
SAFETY FIRST
GET A GENUINE
FORD MUFFLER
To Avoid Dangerous Exhaust Fumes And To
Make Your Engine Run Better and Quieter
WE HAVE A COMPLETE STOCK OF GENUINE
FORD PARTS
Wade Pipkin Motors
"THE" DEALER OF WEST TEXAS
W. M. (Junior) STEPHENS, Parts Mgr.
Phone 3-6351

We're Ready To Trade
COME IN—LOOK THESE OVER—SAVE

1952 Chevrolet 2-door deluxe, heater	
1952 Chevrolet Styleline Special, 2-tone, heater	
1951 Pontiac Catalina Coupe, R&H, nice car	$2395.00
1951 Buick Riveria R&H Nice car	$2395.00
1951 Chevrolet Bel-Aire, Powerglide, R&H	$2195.00
1951 Ford Fordor R&H OD	$1995.00
1951 Pontiac 2-door 8 R&H	$1995.00
1951 Plymouth, 4-door sedan, R&H	$1895.00
1950 Mercury, 4-door, R&H, OD	$1795.00
1950 Ford Convertible R&H nice	$1595.00
1949 Chevrolet 2-door sedan R&H	$1295.00
1949 Ford Convertible, R&H, OD	$1295.00
1949 Ford Club Coupe R&H OD	$1295.00
1941 Ford Fordor, R&H Nicest one in town	$1295.00
1949 Ford Fordor R&H Spotlight	$1195.00
1948 Ford Tudor Sedan R&H	$ 895.00
1947 Ford Fordor Sedan R&H	$ 795.00
1947 Ford Tudor, R&H	$ 795.00
1947 Ford ½-ton pickup cheap	$ 695.00

NEW & USED CARS
CAPERTON BROS.
WE FINANCE OUR OWN CARS
610 East Highway
Car Lot 3-7262 Business Office 3-4322

CLASSIFIED RATES

One day	.04 per word
Two days	.07 per word
Three days	.09 per word
Four days	.11 per word
Each day following	.01 increase

15 word minimum rate

Space ads	.84 per inch per insertion

EARNED RATES

Three days	.75 per inch per insertion
Five days and above	.70 per inch per insertion

WORD AD DEADLINES

Weekdays	5 p. m.
For Sundays	12 Saturday

RULES

The publishers reserve the right to correctly classify all advertising, to edit any copy deemed objectionable for any reason and reserve the right to accept advertising only on a cash-in-advance basis. Some ads are charged to phone owners purely as an accommodation and payment is due immediately upon publication. Some types of ads are not charged under any circumstances but must be strictly cash-in-advance.

ANNOUNCEMENTS A

LOST AND FOUND A4

Lost: Lady's white gold Gotham wrist watch. Reward. Dial 3-3928.

Lost: Brown leather billfold at Trail Drive-In Saturday. Keep money, return billfold and papers to Ed Kerley, Snyder News office.

Black female cocker. Answers to name of "Pat". Call 3-7202 days, 3-7196 nights. $5.00 reward.

Black female cocker. Answers to name of Pat". Call 3-7202 days, 3-7196 nights.

PERSONAL A-6

Alcoholics Anonymous - for problem drinkers who want to help themselves. Queries strictly confidential. Phone 2-6294. 24 hours a day.

AUTOMOBILES B

AUTOS FOR SALE B-1

1942 Dodge 3-4 ton truck. Lincoln welding machine and equipment. M. K. Russell, Box 426, Hermleigh.

1951 Oldsmobile 88, hydramatic, fordor super. Low mileage. One owner. Loaded with all extras. For Sale. 126 Browning. Phone 3-6359.

Batteries, $10 trade-in allowed on old battery. Any battery repaired. Snyder Battery Shop. 1811 22nd.

For Sale: 48 Nash 4 door. 49 Lincoln 4 door. Contact Bob McKinney at Snyder Bowling Alley.

TRAILERS B-3

For Sale: 25 foot Platt trailer house, price $1065.00. A. E. Miller at Weber Trailer Court, East Highway.

Cash for your old trailer house. Call for Vic. Phone 3-6208. 2013 Avenue E.

33 foot Liberty trailer house for sale. 2 bedroom and complete bath. See at Lone Star Welders on Clairemont Road.

AUTO SERVICE B-5

FEBRUARY SPECIAL!
Cash In On This—
RINGS
ROD INSERTS
GRIND VALVES
GASKETS
OIL
AND LABOR

FORD	$85.00
CHEVROLET	$60.00
PLYMOUTH	$68.50

HANES
Superior Auto Service
1504 Ave. R Ph. 3-6242

FOR SALE OR TRADE B10

Completely rebuilt 1939 DeSoto sedan to trade for good trailer house. Walter Varner. Varner's Safety Lane. Corner of R and 24th.

BUSINESS SERVICE D

HAULING-DELIVERY D-10

Furniture moving, local and long distance. Mayflower Service. McAlister Transfer & Storage. Phone 3-6781.

PLUMBERS D13

Sanitary Septic Tank and Cesspool Cleaning
Fully Insured
For Your Protection
ALL WORK GUARANTEED
Free Inspection and Estimates
Dial 3-5561 Snyder, Texas

FREE: We will contract any size plumbing job. Free estimate. City Plumbing Company. 1801 Avenue S. Phone 3-6364.

ECONOMY SEPTIC TANK
Cesspool Pumping Service
Box 1291 Phone 3-6222

EMPLOYMENT E

HELP WANTED, Male E-1

Man for general office work in oil company. Starting salary $1.60 hour. Chance for advancement. Apply Snyder Employment Agency.

Wanted: Contractor to excavate mill. Convey pumicite's to RRY car. Hermleigh, Texas. W. R. Kelley. 2714 Fairmount, Dallas.

MAN WITH CAR, NOW EMPLOYED SEEKING OPPORTUNITY TO BETTER HIMSELF, Restricted territory, no experience necessary, we train you. Only Men interested in earning $80 a week or more need apply. Phone or write Fuller Brush Company, Box 1155, Lubbock, Texas Phone 2-2412.

WANTED!
High School Boy
To Manage Motor Route
MUST HAVE CAR!
A Money Making Proposition
Contact:
J. R. ECKSTADT
Snyder Daily News

HELP WANTED, Female E-2

Pleasant permanent work. No experience necessary. Will train you. Earn $12 to $24 for 2 to 4 hours work. Car necessary. Write Box H-2, Snyder News.

B & W ELECTRIC CO.
212 28th Dial 3-6518
FREE ESTIMATES
Service Calls - 24 Hour Service
Small Appliance Repair

EMPLOYMENT E

HELP WANTED, MISC. E3

Cashier wanted. Apply Canyon Drive-In Theater. Phone 3-7215 for interview.

SNYDER EMPLOYMENT AGENCY

Journeyman machinist	Open
General office work	Open
Field man	Open
Lubrication man	Open
Legal Secretary	$220 Mo
Ready to Wear Mgr.	Open
Maid	Open
Gardener	Open
Radio Service Man	Open
Waitresses	Open

"The job you want is your business — How to find it is our business."
2511½ Avenue S Dial 3-3063

POSITION WANTED, M E-5

Free Employment Service
Come To
JOHN'S CAFE
1805 24th St. Phone 3-9155
To Hire Men or Get Jobs

Young man wants job as truck driver. Butane experience. Leroy Green, McAdam Cottages. Cabin 7.

POSITION WANTED, F E-6

Young lady with bookkeeping and general office experience wants position with local firm. Dial 3-6849.

Bookkeeping position wanted. Double entry. Mrs. Eckstadt. 3724 Austin. Dial 3-5776.

INSTRUCTION F

HIGH SCHOOL Study at home, earn diploma, enter college or Nurses training. Same standard texts as used by best resident high schools. American School. For information write O. C. TODD, 2401 29th Street, Lubbock.

WOMAN'S COLUMN H

CHILD CARE H-3

Baby sitting wanted. Mrs. W. T. Sumruld. 904 25th.

Experienced child care in your home. Mrs. Hughes 2700 Avenue G. Phone 3-4532.

Will care for your children day or night Mrs. Bama Davis. 801 26th Street Phone 3-5605.

Care for your children, day and night. Mrs. J. C. Beavers. 801 - 25th Street. Phone 3-3935.

LAUNDRY SERVICE H5

Ironing wanted. All work guaranteed. Gertrude Shinn. 2804 Avenue Q.

SEWING H6

NEW SEWING MACHINES
Sales Rent Machines Repairs
Kirby Vacuum Cleaners
Authorized NECCHI Dealer
"World's Finest Sewing Machine"
Hale's Sewing Machine Exchange
Dial 3-4771 2806 Avenue D

FARMER'S EXCHANGE J

LIVESTOCK J-3

Fresh milch goats. See R. W. Webb, 3 miles out Lubbock Highway. Office 3-5902. Residence 3-3777.

POULTRY J-4

Plenty of started chicks and baby chicks. Snyder Hatchery, 432 East Highway.

MERCHANDISE K

BUILDING MATERIAL K-1

PAY CASH
And Save!

½ in. Sheetrock	5.50
⅜ in. Sheetrock	5.00
Asbestos Siding	
White and Gray	7.95
2x4 and 2x6	
8' through 20'	6.50
1x6 Sheathing	
dry pine	6.50
Composition Shingles,	
210 lb., per square	6.95
1x4 Flooring	
Good Yellow Pine	11.50
Oak Flooring	
Premium Grade	11.50
2-8 x 6-8	
Glass Doors	9.95
15 lb. Asphalt Felt	
400 ft. Roll	2.95

Veazey Cash Lumber Co.
1 Mile West On Lamesa Highway
Phone 3-6612

DOGS, PETS, & ETC. K3

Sale: Thoroughbred cocker puppies. Call No. 3-3122 or 3-4369 for appointment.

HOUSEHOLD GOODS K4

Sale: 5 piece ranch style living room suite. Drop-leaf dining room table with 6 chairs. Never used. Cocktail table, gas logs for fireplace. Dial 3-6056.

For Sale New Home cabinet model Electric sewing machine. Phone 3-3224.

WE ALWAYS HAVE
Trailer house refrigerators, couches, apartment stoves, 2 wheel trailers, refrigerator service. Will buy your furniture.
GOREE USED FURNITURE
501 East Highway Phone 3-7291

RADIO CENTER
PICK-UP, REPAIR AND RETURN
In Rear—Snyder Truck and Tractor
EAST HIGHWAY PHONE 3-6133

MERCHANDISE K

HOUSEHOLD GOODS K4

For Stanley Home Products, call 3-6836. 1809 21st. Buiye Holt, Stanley Dealer.

For Rent: Vacuum cleaners. We deliver and pick up. For only $1.00 per day. New Vacuum cleaners. City Plumbing Company. 1801 Avenue S. Call 3-6364.

For all your household needs see your Stanley Dealer. Mrs. A. D. Taylor, Frontier Motel, Colorado City Highway. Dial 3-6891

See Town & Country, 2402 25th Street on Lamesa Highway, for Used Furniture & Appliances. We always have a good stock of trade-ins and repossessed furniture. Three ways to buy: Cash, Contract, or Charge.

NURSERY PLTS., FLOW. K-6

NURSERY STOCK: Pecan, English and Black Walnut, Fruit Trees, Shade Trees, Hedge Plants, Shrubbery, Berries, Grapes, Figs, and Persimmons. Many varieties and sizes. Washam Nursery. West edge town, phone 4524, Sweetwater, Texas.

MISCELLANEOUS K-11

Sale: Show cases and shop fixtures. Call No. 3-3122 or 3-4369.

Singer Sewing Machine Repair - Motors - Lights - New Parts. Singer Sewing Machine Co., 159 Walnut Street, Colorado City, Texas.

LOOK! LOOK! LOOK!
If it's pipe of all kinds you want
call
BOB EDWARDS
Dial 3-3556

Sale: 36 metal cots and MATTRESSES. Like new. Price $250. Inquire at Best Hotel. 2109 Avenue S.

Good Buys In
USED FURNITURE
4 — Late model refrigerators
49's to 51's
Electric Sewing Machines
2 — Dinette Suites
GILES SWAP SHOP
2012 Ave. S. Dial 3-6552

RENTALS L

BEDROOMS L1

Rooms $8.25 per week. Odessa Hotel, 2401 Ave. U. Two blocks from square.

IF
Clean and Quiet Is Your Aim
Rest At The Best
A Room To Yourself
$7.50 Per Week
The Best Hotel
2109 Ave. S
3 Blocks North of Square

Need A Room?
Our new rates are inviting
Our place is close in, clean and quiet.
We rent to men only
H&B ROOMS
2305 26th Street

FURNISHED APTS. L-3

Canary Cottages
All Bills Paid
Kitchenetts—Unit Heating
Reasonable Rates
1111 26th St. Ph. 3-9254
Clean and Quiet

New and modern 3 rooms and bath. Plenty of space. Couple and small child. 3 miles out Lubbock Highway. Dial 3-3777.

2 rooms; bath; kitchenette; tile floors; innerspring beds. Bills paid. First street south of Denson & Brown Gulf Station on East Highway. 306 26th Street.

Newly furnished 1, 2, and 3 room apartments. Investigate The Rainbow Courts reasonable rates. East of Y on Sweetwater Highway. Dial 3-4712.

Two large room apartment for rent. 1310 19th.

Clean nicely furnished apartment. Large bedroom, kitchen, private bath. Couple preferred. Bills paid. 101 26th. Dial 3-3685.

2 room furnished apartment, $7.50 per week. 111 E. 24th.

Furnished apartment. Especially neat and clean. Only $10 per week. Bills paid. 611 25th Street.

See The
WAYMAR APARTMENTS
Four rooms and bath
Furnished or unfurnished
Laundry facilities
Garage and storage space
Paved street
Phones available
20th & Coleman
Dial 3-6947

TWO ROOM FURNISHED APARTMENTS
For Rent
Bills Paid
$12.50 per week.
LEE COURTS
2 blocks of new grade school on Lubbock Highway

Nesbits Motel
Furnished cottage apartments
Winter comfort, Auotmatic Heat.
Tile bath, Frigidaire, garage
$3.00 per day.
Weekly and monthly rates
Lamesa Highway Dial 3-9268

Three apartments for rent. M. K. Russell, Box 426, Hermleigh.

UNFURN. APARTMENTS L4

New three rooms and private bath, unfurnished, close in. Dial 3-6434 or 3-3267.

FURNISHED HOUSES L5

Two rooms and bath furnished house. All utilities paid. 414 30th. Inquire 2109 Avenue S.

RENTALS L

FURNISHED HOUSES L5

Nice 3 room furnished house with private bath. 1412 30th.

Nicely furnished 3 room house. Bills paid. One-third mile on Roby Highway. Sandhill Apartments.

Small house furnished, butane, water and lights, on mail, school route. Bills paid, $6.50 per week. 4 miles East on Roby Highway. R. H. Bonner.

Furnished cottages. $10 per week. Refrigerator. Apartment size range. Hollywood beds. McAdams Cottages. Old Post Highway.

Furnished house. Built-in kitchen, private bath. Electric refrigeration. Different. 3 miles out Post Highway. Willinghams.

HOUSES
Furnished and Unfurnished
BILLS PAID
W. S. Hart
1810 Avenue O
Phone 3-6576

Nice furnished house. 3 rooms and bath. $60 per month. Contact 1006 26th.

UNFURNISHED HOUSES L6

Four rooms, bath and five closets. One block north new grade school on Post Highway. See Dale Elliott at houses or dial 3-4419.

MISC. FOR RENT L7

For Rent - Suite of offices, well located, second floor, on Square. Call 3-5611.

WANTED TO RENT L8

WANTED TO RENT
Clean 2 Bedroom Unfurnished
House In Good Location
BILL VALENTINE
Dial 3-6786

TRAILER FOR RENT L10

Large trailer house with bath. Nice location. 905 30th. Phone 3-5189.

REAL ESTATE M

REAL ESTATE
Homes - Farms - Ranches
George J. and Lydia Webb
Lobby - Manhattan Hotel
Phone 3-5171

REAL ESTATE
2 Bedroom frame home in Eastland Addition. Will sell furnished $6,500, or unfurnished $5,850. Detached garage, almost acre of ground.
For Sale — 2 Bedroom concrete block stucco house, 1¾ acres, modern, net wire fences, fruit and shade trees, only $5,750, ½ minerals. In city limits. Liberal terms.
For Sale — One of Snyder's finest motels, 20 units including 3 kitchenettes, 2 bedroom living quarters, less than 2 years old. At intersection of 3 highways.
For Sale — 480 acre irrigated farm near Pecos, Texas, $5,000 cash will handle balance 7 years; also 160 acre irrigated farm adjoining above 480. Can be bought together or separately.
For Sale — 2 Bedroom frame house in San Angelo, ½ block from school bus, $6,850. Can be financed.
Geo. J. & Lydia Webb
Lobby Manhattan Hotel
Phone 3-5171 Res. 3-6506

BUSINESS PROPERTY M1

For Rent— 40 x 60 Business building. 2304 Avenue L. Phone day 3-3681, nights, 3-6606.

HOUSES FOR SALE M-2

Large 2 room modern house on 150x50 lot for sale. Dial 3-7258.

House for sale to be moved. 3 rooms and bath. 1808 Avenue I.

Two bedroom home in Highland Park. Cash down payment, $2600. Holcomb Insurance Agency. Dial 3-3791.

Two 16 foot square houses on 1 lot 54 x 150. 2 baths. 2 commodes, new pressure pump well. $1500. Also 50 lots 54 x 150, $150 each and up, area wired for electricity, plenty of good water. See C. E. Helms or call 3-9105.

Sale: Good 3 bedroom house near schools. $12,500. J. R. Green. 1205 28th.

For Sale: house on corner lot. Both streets paved. A home plus income property. Very reasonable. A. E. Vernon. 2705 Avenue H.

SALE BY OWNER
2 bedroom home with attached garage. Located at
218 35th STREET

Sale: 4 room house and bath, 2 lots. Avenue B in Green Hill Addition. Will take trailer house trade-in.

For Sale: 4 room modern home with hardwod floors, 5 closets, insulated. One block north of grade school on Lubbock Highway. Small down payment, balance lower than rent. Contact Mrs. Henry Rowland at property.

Furnished House for sale. Belmont Heights. 101 Chesnut. Call 3-4336.

For Sale — Furnished four room house, bath, furnace, carpeted. Owner. 1005 33rd Street.

NEW 3 BEDROOM HOME
Finished In Two Weeks
$10,350.00 Plus $250 Closing
TOWLE PLACE DEVELOPMENT CO.
Phones 3-4441, 3-4175 or 3-4529

New home — 3 bedrooms, 2 baths. Baths and kitchen tiled. Central heating. Insulation in walls and ceiling. Corner lot and double garage. This home will finance either on a GI or FHA loan. Scott & Scott, Towle Building. Phones 3-3262 & 3-3604.

SUBURBAN M4

For Sale: Lot. Butane system, septic tank, pump, trees. A bargain. Avenue V and Huffman.

FARMS & RANCHES M6

Two 320 acre farms, all in cultivation. 10 inch wells full pipe. New 3 bedroom homes with out-buildings. $200 per acre. See or call Ervin Sumrow, O'Donnell, Texas.

LEGAL NOTICE

THE STATE OF TEXAS
TO: HELEN GOINS MOORE, GREETING:

You are commanded to appear and answer the plaintiff's petition at or before 10 o'clock A.M. of the first Monday after the expiration of 42 days from the date of issuance of this citation, the same being Monday the 31st day of March, A.D. 1952, at or before 10 o'clock A.M., before the Honorable District Court of Scurry County, at the Court House in Snyder, Texas.

Said plaintiff's petition was filed on the 9th day of December, 1950.

The file number of said suit being No. 8169.

The names of the parties in said suit are: John Gordon Moore, as Plaintiff, and Helen Goins Moore, as Defendant.

The nature of said suit being substantially as follows, to wit:

Suit for Divorce, alleging legal residence in Texas and in Scurry County by Plaintiff, marriage, and final separation, on November 14, 1950, because of cruelty on the part of the defendant, praying for divorce, costs of suit, general and special relief, in law and equity, etc.

Issued this the 11th day of February, 1952.

Given under my hand and seal of said Court, at office in Texas, this the 11th day of February, A.D., 1952.

SEAL

Eunice Weatherbee, Clerk
District Court Scurry, County, Texas.

REAL ESTATE M

FARM AND RANCHES M6

FOR SALE
FARMS RANCHES CATTLE
Let us show you a farm or ranch either large or small. We have a number of good places with plenty of running water and good grass.
C. A. DAUGHERTY, Broker
JUSTIN GOOSTREE, Broker
Phone 116 Cassville, Mo.

OIL LEASES M7

Want to buy: Fairly new 4 room house to be moved. Write J. D. Calcleaser, 903 Cedar, Sweetwater

REAL EST. WANTED M-8

Licensed Real Estate Dealer
—List With Us—
Farm, Ranch or City Property
BENNIE F. PINNELL
1712 25th St. Phone 3-5912

FOR SALE-TRADE M-11

IN STAMFORD, TEXAS
50x45 store building with 4 room and bath apartment attached. also 3 room house on rear of lot. Leasing now for $125 per month. Will trade for equity in good house in Snyder.
DIAL 3-9185

PHONE
3-5486
FOR
Classifieds

ALPHABET
BUSINESS
SERVICE
Who Sells What
& Where Is He?

APPLIANCES

Your radio will be picked up, thoroughly repaired, and returned to you by Radio Center. Phone 3-6133.

City Radio Service. One day service. Workmanship and material guaranteed 90 days. 1806 24th. Street. Phone 3-5932.

AUTOMOBILE DEALERS

Hewitts Used Cars, 2108 Avenue S, have just the car you have been looking for. Phone 3-4752.

BUILDERS HARDWARE & MATERIAL

—We have a complete line of lumber and building supplies. Wholesale and retail. Walter Hales Lumber and Supply. Phone 3-5702.

—Kehner Lumber Co. East Highway, can furnish your every building need. Phone Phone 3-6132.

—From foundation to paint Forrest Builders Supply Co. sells everything you need. Phone 3-3301.

BATTERIES

—For best power performance for auto and farm, look to Reliable Batteries. Bill Ragsdale Tire Co. Phone 3-3941.

BUTANE

—Call Scurry Butane Co. 3-3721 for prompt gas delivery. Sales & Services. Domestic & commercial. Appliances.

CONCRETE PRODUCTS

—West Texas Concrete Products Inc. offer quality transit mixed concrete service. Phone 3-7132.

FLOWERS

Fresh Flowers for all occasions. We telegraph flowers anywhere. Bells Flower Shop. Dial 3-4651.

FURNITURE

—You can save money at Carmichael Furniture Co. 804 25th Street. See the Norge range and refrigerator.

Frigidaire refrigerators, washers, ironers. Also large selection of quality furniture at King & Brown.

GROCERS

—The B & B Food Market will grant you credit. Out of the high rent district. 2112 Avenue S.

INSURANCE

—Hugh Boren & Son are dependable and experienced. Insurance Real Estate-Loans-Oil. Phone 3-3651.

—The Deffebach Agency can service any type of insurance for you. Come to for advice. Phone 3-5611.

—(Tony) Holcomb Insurance Agency. Phone 3-3791, anticipate your insurance needs. Friendly service.

REAL ESTATE

If it is a home you need with low down payment: FHA 1½ per cent down; GI 4 per cent down. Jack and Jack Realty, 506 East Highway, Snyder, Texas.

TEXAS BRANDS

By JOHN M. HENDRIX

The Cross F brand, owned by H. H. Wilkinson, is used on some 1,250 to 1,500 cattle on a ranch in Howard County. The brand was originated in Hill or Bosque Counties by Micaja Phelps in the early '70s, and used in Texas for many years.

In the '80s Phelps moved to Arizona where he continued the brand. In the later '90s he returned to Bosque County and leased a ranch on which he continued the Cross F, but sold it and the cattle to J. Tom Mercer in 1910.

Phelps liked the Cross F brand because it could be put on with a straight iron and could not be easily changed by rustlers. Mercer and Wilkinson later became partners and continued the brand as partners; in 1914 Wilkinson purchased Mercer's interest and has personally owned the brand since.

Guard Unit Is Inspected Here

National Guardsmen were in full dress last night for their annual command inspection by Col. C. H. Prunty of San Antonio, commander of the 112th Armored Calvary Regiment.

Prunty and his assistant, Maj. Alexander Frazier, came here yesterday, beginning with a check on all records and equipment during the day and completing last night with an inspection of about 40 members of the company in ranks.

The unit held its weekly drill last night after the inspection.

With the two inspectors was Capt. Harold D. Persky of Pecos, second battalion armor advisor.

The inspection team left last night for Midland and Pecos, where they will complete their tour.

Elephant Sale Raises Cash

The Lions Club broke a record yesterday in raising the largest amount of money in the smallest amount of time for the March of Dimes.

The Lions held a white elephant sale and raised $560.53 with members donating anything they could find at home that might contribute to a good sale. Myron Roe and Renal B. Rosson were in charge of the program.

Acting as auctioneer, Harold Bennett sold billfolds, pocket knives, punchbowl sets, ties, and various other items brought in by members during the noon meeting.

Bidding a high of $5 on a box, Bob Davie found that he had purchased a set of false teeth. Rolls of toilet paper sold for as much as $2.50, a group of six ties for $15, and a ladies watch raffled for a total of $140.

Finletter Says We Are Catching Up With Reds In Number Of Airplanes

NEW YORK (AP)—How does the United States Air Force stack up against Russia's?

Air Secretary Thomas K. Finletter, in a speech before the New York Patent Law Association last night, had these comments on the subject:

Production—Russia is ahead, but the U. S. is catching up.

Fighter - bombers — America is "definitely ahead."

Medium and long-range bombers —The U. S. is "well ahead in the quality."

Light bombers — The two Air Forces are about equal.

The newest Russian bomber, known as "Type 31"—Not as good as our B-36 heavy bomber, but capable of increasing Red capacity for a direct attack on the U. S.

New Producer In George Parks-Cisco Sand Field

The Texas Co. No. 200-C P. L. Fuller has been finaled as the newest producer in the George Parks - Cisco sand field.

It was flowed 12 hours on the completion test for a potential of 309.12 barrels of 42.5 gravity oil. No water was present. Gas - oil ratio on the test was 183-1.

The test was through a 24-64th inch choke with casing pressure 450-500 pounds and tubing pressure 675-200 pounds. Pay was topped at 6,157 feet. Elevation is 2,433 feet. Casing is cemented at 6,161 feet, and total depth is 6,171 feet.

Drillsite is in section 497-97-H&TC.

Youths Get Early Start In Extortion Racket

BALTIMORE (AP)—Three boys—the oldest 14—who said they got the idea from watching a television crime program, were held on charges of extortion today.

The intended victim, Simon I. Kemp, official of a neighborhood bank, was ordered by an anonymous caller to leave $20,000 in the vestibule of a certain house. His wife and daughter were threatened with death if he refused.

Kemp notified police, who told him to leave a fake package of money at the address. When someone inside picked up the package, police moved in and captured the three youngsters. Two of them were 13, one 14.

August 30, the birth date of Huey P. Long, is a public holiday in Louisiana.

Urge Use Of Grasses To Beat Drouth And Recondition Soil

While the drouth has cut growth of native pasture grasses to a minimum, U. S. Soil Conservation technicians are urging Scurry agriculturists to seed their pastures and old cropland with more drouth - resistant grasses to feed their cattle.

Not only do the recommended grasses provide feed for stock, but they feed the ground with much -needed minerals that have been sapped from the soil by row crops.

Several types of grasses have been used by farmers and ranchers here, and local feed stores this year will handle seed for all the recommended types.

POPULAR GRASSES

Probably the most popular are King Ranch bluestem and blue panic grasses. The King Ranch variety, which makes a solid turf for a permanent pasture, grows about two and one - half feet high and produces a tonnage of 6,000 to 8,000 pounds per acre, compared to about four inches in height reached by the buffalo and tobosa grasses, which average about 1,500 pounds per acre.

About 56 farmers and ranchers in the Upper Colorado Soil Conservation District, which is composed of Scurry and part of Borden Counties, are now on the waiting list for use of the district's grass drill to plant King Ranch bluestem.

ROTATION PLAN

One rancher who plans to use the King Ranch variety is Dan Gibson, who lives several miles north of Snyder. Gibson, who now has enough seed on hand for about 30 acres, plans to use the rotation system, drilling the grass seed into his old cropland. He will also plow up a part of his native pasture, now covered with mesquite and the native tobosa grass, and put it into cultivation. Marion Everhart, conservation chief here, believes thousands of acres can be improved here through the same system and that the bluestem will increase grazing to 15 times that of tobosa and buffalo.

In 1949, Joel Hamlett, Jr., planted 12 acres of bluestem, and in November of that year he turned 12 cows in to graze, leaving them there until April, 1950. He let his grass seed throughout the summer of 1950, turning the cows back to graze in December, where they stayed until the first frost of last year. Last July, he cut his grazing herd to four cows, five large calves and a horse. In the adjoining field native pasture the grass was dormant, while the King Ranch variety remained green, and the cattle preferred the bluestem.

GOVERNMENT AID

Production and Marketing Adnear Ira, plans to plant several acres of buffel, and he intends to visit areas in South Texas where it has grown successfully.

Everhart said that agriculturists here must learn the importance of establishing perennial instead of annual grasses. He said conservation technicians are now conducting a survey of the district to proministration funds are made available to cooperating farmers here on many varieties of pasture and supplemental grasses. The King Ranch bluestem seed, after the federal government has paid a part of the expense, costs the farmer about $6 an acre.

The popular blue panic grass, which will be planted by about 54 farmers in this district on about 900 acres, is used for supplimental grazing to replace sudan grass. Like the other recommended grasses, it is very drouth resistant and very palatable. It greens about April 1 and remains leafy until frost. An analysis in Hall County recently has shown the blue panic 19 per cent protein content when leafy, which is more than in alfalfa.

The conservation district has four two - row grass and legume seeders. These are necessary for the planting of blue panic.

ONE PER ACRE

Buford Sterling planted seven acres of blue panic on his farm northwest of Ira last May, turning seven cows on it to graze from July until frost, and he said that grass was the only green grazing he had for his cows.

Raymond Smith had the same success with seven cows on four and one-half acres last year, and vide farmers and ranchers with information on how many acres are now needed in grasses.

The soil chief said that grasses can play a major role in rotation here. A farmer can profit, he said, by turning his worn out cropland he produced 600 pounds of seed off the same plot the year before. Turning three cows into seven acres of sudan next to the blue panic, Smith got about three days of grazing from the sudan, while cows grazed all summer on the panic.

NEW VARIETY

Buffel grass, which is a newly-introduced variety from South Africa, has proven to very productive, rapid growing, easily established, and adaptable to sandy soil. Emmett Rascoe, who lives into grass and using it for grazing purposes, then turning it back into cultivation two or three years later and planting row crops on the enriched soil. Rain without rotation is of little benefit, he said.

GOOD CONDITIONERS

Everhart added that in seeding soils with the King Ranch variety, the farmer should loosen the soil on the surface but leave it firm underneath to insure against moistire drying in depth. When planting blue panic, the farmer may list the soil as if he were planting a row crop and planted about the same time cotton is planted.

He added that the grasses are good soil conditioners, which break the soil's hard pan, loosen soil, and bring deep minerals toward the surface.

Young Dynamiter Gets 15 Year Prison Term

DOTHAN, Ala. (AP)—An 18-year-old high school student was sentenced to 15 years in prison for dynamiting a rural home.

Wilburn Ervin Jr. of nearby Cottonwood pleaded guilty at the start of his trial yesterday. The sentence was imposed on agreement of attorneys for both sides.

Ervin previously had pleaded innocent to a charge that he set off dynamite which almost demolished the home of Mrs. Bedell Grant near Dothan. She and five children escaped injury.

Circuit Solicitor Keener Bailey quoted Ervin he had wanted to frighten Mrs. Grant into withdrawing a morals charge against a 17-year-old youth accused of molesting her young daughter.

Ash Wednesday Dampens Life In New Orleans

NEW ORLEANS (AP) — The "widest main street in the world" was almost empty today as New Orleans' carnival season ended with Ash Wednesday observances of the beginning of the 40 fast days of Lent.

Thousands who yesterday enjoyed the madness of Mardi Gras went to church to have their foreheads annointed with the ashes of last palm Sunday's palms.

About 130 worried over police charges filed against them during yesterday's parades, dancing, masking and general fun-making. Most of the charges were misdemeanors. Those picked up for drunkenness were turned loose after about six hours in jail. Police said it was an unusually orderly celebration; usually about 300 persons are arrested on Mardi Gras.

Maskers, many of them girls in brief costumes, braved inclement weather yesterday to elbow their way along the routes of the two main parades—those of Rex, Lord of Misrule, and Comus.

For hours throngs jammed Canal Street, barring all vehicular traffic. French Quarter night clubs were sardine-packed.

Land Fraud Continued At Corpus Christi

CORPUS CHRISTI, Feb. 27 (AP) — Lloyd M. Bentsen Sr. took the stand in his own defense here yesterday and denied he entered into any conspiracy in the sale of Rio Grande Valley lands. The case continued today.

Bentsen and his brother, Elmer, both of McAllen, are among the defendants in a $46,877 damage suit that also seeks recovery of 160 acres of Minnesota land. The Minnesota land was traded by one of eight plaintiffs for land in the Valley.

The plaintiffs claim land they bought in Ramseyer Gardens near Edinburg was represented to them as irrigated citrus land. They claim it is dry land acreage and not worth the $525 an acre they paid.

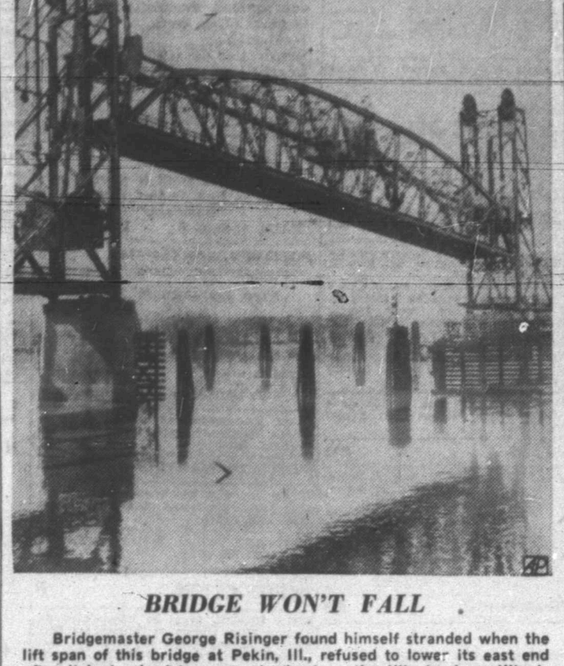

BRIDGE WON'T FALL

Bridgemaster George Risinger found himself stranded when the lift span of this bridge at Pekin, Ill., refused to lower its east end after it had raised to pass a towboat on the Illinois river. Illinois state highway engineers said a gear shaft and collar of the bridge had broken. The 75-foot span is stuck at a 30 degree angle 100 feet above the water and engineers said it may stay that way a week.

Monks were the timekeepers of the Middle Ages.

Draft Quota Is Filled In Area

Thirty - two men were inducted into the armed forces through the Scurry - Nolan - Fisher selective service board yesterday. This was the greatest quota ever filled by the board in a single month.

Of the total number, eight men were from Snyder and an additional two men from other towns in Scurry County. Sweetwater sent nine men, Roscoe six and Rotan five.

Pre - induction physical examinations are to be given a group of registrants today. The third induction date for 1952 has been set for March 24, when 10 men are to be called, and 54 men are to be sent for physical examination on March 19.

Snyder men inducted yesterday were Jodine Higginbotham, Eldon Nuell Perry, Weldon Euell Perry, Eddie Don Floyd, Billy Bob Sutton, Jerry Eugene Kelley, James Loyd Rowland, and Thomas Waylen Holder.

Other Scurry County men inducted were Marvin Leroy Key of Knapp and Lee Edward Palmer of Ira.

It is estimated that each automobile contains about 30 pounds of sulphur.

Caprock Material Company
Quality Ready Mix Concrete
Sand and Gravel
Ph. 3-4522 Snyder, Texas

NOW you can DIAL
3-6791
Local and Long Distance
To Solve Your Local or Long Distance
Moving Problem
A Safe, Sure Bonded Service Across the Street or Across the Nation
McALISTER
Transfer and Storage
1603 26th St.

Yellow Cab
DIAL
3-6333
RADIO CONTROLLED

FOR SALE
STEEL FILING CABINETS
OFFICE SUPPLIES, OFFICE FURNITURE
UNDERWOOD TYPEWRITERS
UNDERWOOD ADDING MACHINES
JOB PRINTING
STEEL DESKS AND TABLES
BENNETT & FEATHER
TIMES PRINTING CO.
1907 25TH STREET PHONE 1964

Anthony's
Sew and Save Event
SHOP, AND SAVE AT ANTHONY'S

Dotted Swiss
Finest swisstone quality . . . processed dots . . . permanent finish. Assortment of colors.
79c yd.

FRUIT OF THE LOOM
80 Square Prints
Famous Fruit of the Loom, 80 square prints. Choose from hundreds of new patterns and a huge assortment of colors.
44c yd.

DRAPERY
MATERIALS
Beautiful selection of fine quality drapery materials which will give your home that spring look. Economy priced, too.
98c yd. to 1.98 yd.

ONE TABLE OF
COTTONS
A gorgeous selection of fine cottons. Look at this low Sew and Save Price.
66c yd.

RAYON SHEEN
GABARDINE
Lovely collection of quality Rayon Sheen Gabardine. See this fabric in lovely pastel colors for spring.
1.39 yd.

Wash SILKS
Lovely colors in a wide selection of patterns.
2 yds. $1

RAYON
SUITING
Beautiful spring colors in a wide selection of patterns. See our collection of Rayon Suiting now.
98c yd.

JUNIOR WEIGHT
Rayon Butcher Weave
Assorted spring colors. Look at the low, low price.
59c yd.

Sport Denim
Denim for playtime casuals. Sanforized and fast colors.
59c yd.

FRUIT OF THE LOOM
DEMITY
We invite you to see our selection of dimity in an assortment of pastel colors.
39c yd.

SEW and SAVE the ANTHONY WAY

Anthony's
THE C. R. ANTHONY CO.
SNYDER, TEXAS