THE SNYDER DAILY NEWS

VOL. 1—No. 217 | SNYDER, TEXAS, MONDAY, JANUARY 22, 1951 | ONE SECTION—SIX PAGES—Price 5c

Clarify Law On Drafting Of Guardsmen

"Information has been received that many employers are losing valuable men to the armed services through the draft here in Snyder," Weldon Kincaid, commander to the Snyder National Guard unit said.

He said that many employers and parents had not understood that men who join the National Guard are not subject to call by the draft, and that many men could avoid beng drafted by joining the guard before they have received their orders to report for induction through the draft.

"Unofficial information, is that this National Guard unit will not be called in the near future, however, it is subject to call if the need arises," he said.

A special inspection of the unit has been called for Tuesday night Kincaid said.

Inspecting officers will be Col. Fredrick Weston, who is regimental commander of the unit with headquarters in San Antonio, and a Colonel Fitzgerald, who is senior calvery instructor for the Texas National Guard. He is a member of the regular Army.

"Enlistments in the guard unit here are unlimited," Kincaid said. "We could take as many men as apply so long as they qualify."

"Our greatest problem is getting parents to understand that their sons are exempted from the draft if they are a member of the National Guard," he said.

"Employers can keep from losing valuable men to the draft if those men join the National Guard," he said.

"As long as a man is a member of the National Guard in good standing he is not subject to the draft under present draft laws," Kincaid said.

East Borden Ellenburger Test Staked

Three and three-quarter miles northwest of the Canning-Wolfcamp field and in Central - East Borden County, Hunt Oil Co. will drill its No. 1 R. L. Gray and others as a 9,000-foot Ellenburger wildcat.

The drillsite will be 330 feet from south and east lines of section 224, block 97, H&TC survey.

That puts it 11½ miles east and slightly south of the town of Gail.

Work is to start as soon as location is cleared and rig is erected.

TO THE STRAWN

Geier - Jackson, Inc., No. 1-AA Morgan Coates, wildcat in Central-South Borden County, has been recontracted to go to around 8,000 feet to explore the Strawn lime after salt water was developed in the Pennsylvanian.

Operator ran a drillstem test over the interval from 7,508-7,569 feet in Pennsylvanian lime. Tool was open for one hour.

Recovery was 5,580 feet of salt water with no shows of oil or gas. The exploration is now being drilled below 7,569 feet.

Location is 467 feet from south and 617 feet from east lines of section 12, block 27, H&TC survey, and one and one half miles northwest of the East Vealmoor field.

DAWSON COUNTY

Standard Oil Co. of Texas No. 1 Glen F. Pool and others, Northwest Dawson County wildcat 15 miles northwest of Lamesa, found a little show of oil and some salt water in the section at 8,340 - 64 feet.

That zone was drillstem tested for two hours. Recovery was 90 feet of 42 gravity oil, 885 feet of oil and gas cut mud and 225 feet of salt water.

It is now making hole below 8,482 feet in lime. The projected depth is 10,500 feet to explore through the Pennsylvanian lime.

The section which was covered by the drillstem test at 8,340-64 feet has not been officially identified. Some observers think it may be the top of the Pennsylvanian reef.

Location is 1,980 feet from north and 660 feet from east lines of section 123, block M, EL&RR survey. It is a short distance southeast of the Cedar Lake field in Northeast Gaines County which produces from the San Andres limes of the Permian above 5,000 feet.

REPAIR RIG

James H. Snowden No. 1-30 Dean, wildcat in Northeast - Central Dawson County, is shut in for rig repairs after a drillstem test of the Spraberry developed 5,750 feet of fluid.

The testing tool was open for 10 hours and 45 minutes. After the tester was closed, the drillpipe started unloading oil intermittantly. It was calculated that 5,750 feet of fluid were in the pipe.

The oil caught fire when 27 spans of pipe had been pulled. The tester is still in the hole.

Location of the prospector is 660 feet from north and east lines of section 30, block 1, J. Poitevant survey.

B-36 Leaves England For Flight Home

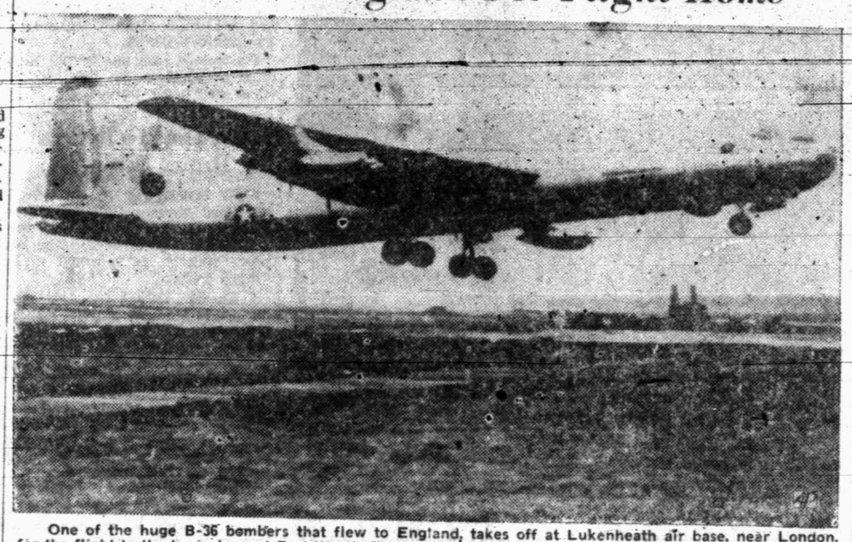

One of the huge B-36 bombers that flew to England, takes off at Lukenheath air base, near London, for the flight to the home base at Fort Worth, Texas. It was the first trip to foreign soil for any of the big planes, capable of flying 10,000 miles non-stop. The bombers are scheduled to fan out on separate practice missions during the return flights, and routes they will take are secret.

Avalanches In Alps Kills 170; Whole Villages Are Wiped Out

By LYNN HEINZERLING
(Associated Press Staff)

GENEVA, Switzerland, Jan. 22.—The death toll stood at 170 with many still missing today as rescue workers in three Alpine countries continued to dig through snow and debris left by disastrous week-end avalanches.

Austria had at least 95 dead Switzerland 59 and Italy 15 as a result of great slides crashing down Alpine slopes for the past three days. Whole villages were buried, houses broken like kindling wood, and families entombed.

15 SPOTS HIT

The semi-official Swiss News Agency said that the disaster struck at least 15 localities in Switzerland. Besides the 59 dead, 20 others were missing and another 20 were reported seriously injured.

In Italy, in addition to the dead, at least 50 persons were injured, many of them caught beneath roofs crumpled by the weight of the snow.

The snow still was falling on the Italian side of the Alps, causing fears there would be more avalanches.

On the Swiss side the number of avalanches appeared to be decreasing, but officials warned that there still was danger.

RESORTS ISOLATED

Thousands of British and American sports lovers were temporarily isolated at swank ski resorts. Among the marooned were 500 British and 70 Americans at Davos, Switzerland.

None of the resorts were believed to be in any danger, however. They were said to have ample food stocks.

The unusual number of slides resulted from heavy snows last week. Avalanches are not uncommon in the Alps, but the week-end number was believed a record.

Bradley Says Enough Troops Being Planned

By EDWIN B. HAAKINSON
(Associated Press Staff)

WASHINGTON, Jan. 22. — Gen. Omar Bradley told Congress today the military forces the United States is planning "are sufficient in my opinion to avert disaster for our country."

Testifying before the Senate preparedness subcommittee, the chairman of the joint chiefs of staff said bombing of American cities might be possible but "there is little real danger now of the continental United States being invaded and overrun so far as we can see."

SOME THROUGH

Bradley said U. S. air defenses, "combined with the efforts of the Canadians," could avert "complete disaster" but "if a determined enemy is willing to expend the effort, some bombers will get through."

Bradley was before the committee to endorse the Defense Department's proposals for drafting of 18-year-olds and extending the period of draft service from 21 to 27 months.

He gave the committee in addition a briefing on how the services plan to meet any attack.

"The initial retaliation against an enemy by strategic bombing will be provided if the air power and the necessary Army and Navy support to seize and hold the bases from which to operate are in our hands the moment an emergency arises," he said.

To Report On Indochina War

SAIGON, Indochina, Jan. 22. (AP)—Donald R. Heath, United States minister to the Indochinese states, left today for Washington to report on the civil war in this country and to join negotiations with a French mission headed by French Premier Rene Pleven.

The Top-level French-American talks in Washington open next Monday, against a background of increasing demands here for a speedup of U. S. aid and the reinforcement by Paris of the French troops fighting here to stem the southward march of the Communist-led Vietminh Nationalists.

U.S. Stand On Formosa Given

(By The Associated Press)

LAKE SUCCESS, Jan. 22. — A declaration that American security needs dictate U. S. policy on Formosa confronted United Nations delegates today.

UN diplomats, who have been trying to work out a new formula for peace in Korea, also were told that:

1. The U. S. wants Chiang Kai-shek's Nationalist Chinese government represented at any conference on the future of Formosa, last-ditch island stronghold of that regime.

2. The U. S. will continue to oppose seating the Chinese Reds in the UN.

The declaration of U. S. policy was made last night by Ernest A. Gross, deputy U. S. representative to the UN, in a formal statement.

It came on the eve of a meeting of the 60-nation political committee at which Soviet and Asian delegates were expected to oppose a U. S. resolution condemning Communist China for aggression in Korea.

Gross also said that a survey by the U. S. delegation indicated a majority of the committee would vote for the U. S. proposal, which asks the UN to consider means of punishing the Peiping Reds. A U. S. spokesman said a vote is expected by the middle of the week.

The move was interpreted as rejecting in advance any new peace appeal to Peiping.

Yak Destroyed In Dog Fight

U. S. FIFTH AIR FORCE HEADQUARTERS, Korea, Jan. 22. (AP)—A Russian-made Yak-3 fighter was shot down and another probably destroyed today in a 10-minute dogfight with U. S. Mustang fighters north of Pyongyang.

The Air Force said four Yaks and eight Mustangs were involved.

The flight of four propellor-driven Red planes attacked four Mustangs bombing a bridge. Capt. James Carter of Downey, Calif., leading the bombing attack, radioed four more Mustangs flying top cover: "Come down and get them. They're shooting at us."

Capt. Alexander D. Currie of Carnation, Wash., led the four top cover Mustangs to the attack.

Currie shot down one Yak when it attempted to pull in below him for an underbelly shot. "I saw the pilot bail out. I never saw the chute open," Currie said.

The Mustang pilots reported "unusual aggressiveness" by the four Red pilots today. They were outnumbered two to one but attacked.

20-Degree Low Today

The mercury dipped to mere 20 degrees before dawn in Snyder today, following a high reading of 48 degrees yesterday. By 730 this morning, the temperature had climbed to 30 degrees with a brisk tang still in the air.

Handy Washboard

Korean women do their laundry in a South Korean stream under the shadow of a knocked-out Russian made T-34 tank.

Tibet Leaders Negotiating On Future Of Land

KALIMPONG, India, Jan. 22. (AP)—The leader of Tibet's mission to the United Nations said today Tibetan leaders in Lhasa and Chinese Communists are negotiating directly on the invaded Lama land's future.

The spokesman, Dzasa Surkhang, had just returned from conferences with the Dalai Lama and other Tibetan officials at their provisional capitol of Yatung, just over Tibet's border from India-protected Sikkim.

He said the Chinese Reds who had invaded his country were negotiating with Tibetan leaders who had remained in Lhasa after the 16-year-old Dalai Lama and members of his government fled.

Surkhang declined to say what specific proposals had been made but asserted that his government still was pressing its appeal for United Nations assistance against the Chinese Communists and had no intention of withdrawing the aid request.

His delegation, Surkhang said was ready to go to New York as soon as the UN answered its request for a hearing.

Reports from Yatung, meanwhile, said the influence of the Chinese Communists is spreading rapidly over Tibet. Tibetans arriving here said the Communists are making substantial contributions to some large monasteries in order to enlist active support of the monks in their cause.

Acheson Asks Trade Act Be Renewed Again

WASHINGTON, Jan. 22. (AP) — Secretary of State Acheson asked Congress today to renew the 17-year-old Reciprocal Trade Act without "crippling" changes. He said it can be a means of building "strength and unity in the free world."

First enacted in the 1930's the law expires next June 12. Under it the U. S. has made agreements with other countries for each to lower tariffs on imports. The aim is to stimulate exchange of goods.

Acheson went before the House Ways and Means Committee to ask that the law be extended for three more years.

TOP AIM

"Our primary objective," he said, "is to build strength and unity in the free world. Our whole program must create military strength and the economic base on which military strength demands."

It must create inceptives to work to achieve and maintain that strength."

"Continued participation by the United States in the co-operative effort to improve the condition of world trade will be recognized both at home and abroad as one clear indication that behind the shield of military power which we and our allies are creating, the techniques of growth and expansion are being maintained intact."

Youth Defies German Reds

BERLIN, Jan. 22. (AP)—West Berlin youth organizations prepared a mass demonstration tonight honoring 18-year-old Hermnn Joseph Flade, who defied a Communist death sentence with Patrick Henry sentiments.

"I love my freedom more than my life," young Flade told a Communist court in Russian-controlled Dresden, echoing the impassioned sentiments of America's Revolutionary War hero.

Throughout West Germany, anti-Communists have rallied to the youth's example. The American-licensed Rias radio is dinning his story into the ears of Ruzzian-zone listeners.

Flade, a Catholic from Bavaria, was tried as an "enemy of the state" for distributing leaflets last fall urging votes against the Communist-controlled "national front" ticket, the only slate permitted in the east zone election. Communist faithful packed the courtroom and a public address system carried his words outside the building.

Before chagrined prosecutors could silence their loudspeakers, Flade defied the court and said he opposed the Communist system. The court imposed the death sentence.

His story, kept quiet by the Communists, was brought to West Berlin by friends. The furor that followed may have given him at least a temporry new lease on life. He ws sentenced to the block 10 days ago, but east zone authorities said the execution had been delayed. Such a lengthy delay between sentence and execution in East Germany has been unknown previously. Execution usually follows sentence in a day or two.

Four Patrols Strike To Within 25 Miles Of Seoul In The West

Stabilization Board Waiting For Action By The President

By MAX HALL
(Associated Press Staff)

WASHINGTON, Jan. 22. — Eric Johnston, Michael V. DiSalle, and Cyrus S. Ching, the government's new first-string lineup for stabilizing the economy, looked to the White House today for an order spelling out their assignments.

President Truman was due to act shortly—maybe today or tomorrow—to set up Johnston as a general umpire and policy supervisor of the stabilization program, including prices, wages, rents, and credit controls.

Last week the President appointed Johnston as administrator of the Economic Stabilization Agency (ESA) to replace Alan Valentine.

STEEL

Another prospective mobilization move—which officials said might be forthcoming during the day — would assign more steel to defense orders.

National Production Authority (NPA) regulations now say that no steel company is required to accept defense priority orders for shipment in any one month in excess of certain percentages of its average monthly shipments during the first part of last year. These percentages vary from 5 to 25 per cent for different steel products.

Officials said these percentages will be raised because of the increasing volume of defense - rated orders for steel.

TWO AGENCIES

Mr. Truman, in the executive order spelling out the duties of the stabilization officials, was also expected to split the 500 employes of the ESA sharply into two separate operating agencies:

1. The Office of Price Stabilization (OPS), under DiSalle, the plump witty, 42-year-old former mayor of Toledo, whose staff may eventually reach the peak OPA strength of 60,000, though he says he hopes not.

2. The Wage Stabilization Board (WSB), of which the chairman is Cyrus S. Ching, the former vice-president of the U. S. Rubber Company, who is more than a foot taller than DiSalle and 32 years older.

Fires Kill 8; Four Week-End Traffic Deaths

(By The Associated Press)

Fires claimed the lives of eight persons in Texas during the week end as the total violent death toll reached 15.

A mother and three sons died in their flaming home at Alvarado.

At San Antonio, a father and his four-year-old son suffocated in an apartment fire, and a woman's body was found in a burned automobile.

Gasoline burns killed another man.

There were four traffic deaths, one man apparently drowned, a woman was shot fatally and another woman received fatal head injuries in a fight.

FATHER-SON

Thomas H. Darsey, 31, died with his son, Tommy, 4, late Saturday when an overheated stove caught a wall on fire in their apartment at San Antonio. Fire and police authorities believed carbon monoxide killed both before they could escape.

The body of Mrs. Thekla Elizabeth Strum, 40, of San Antonio, was found in the rear seat of the family car after it burned in the driveway of her San Antonio home.

Mrs. Eva Kirkes, 87, of Marlow, Okla., was killed in an automobile collision near Wichita Falls Saturday.

Floyd G. Wood, 43, of Dumas died Saturday night in a head-on automobile collision about 30 miles south of Dumas.

Jim Alexander, 66, of Oakwood fell out of his fishing boat and apparently drowned in the Trinity River near Palestine yesterday.

WOMAN KILLED

Miss Shirley Johnson, 25, died at Houston yesterday four hours after her skull was fractured in a fight. Police were hunting a man believed to have been involved in the fight.

Gasoline being used by William Mark Ward, 21, of Falfurrias to clean grease from his body ignited Saturday by a hot water heater. Ward died of his burns yesterday.

Mrs. Loraine Grille, 50, of Goliad was killed in a two-car collision at Corpus Christi yesterday.

Nat Cremoni, 70, died early Monday after he was struck by a truck as he crossed the street near his San Antonio home.

Youth Center Drive Gets $1,650 in First Solicitor's Reports

Contributions totaling $1,650 have now been turned in from the Youth Center fund drive, the Rev. Clifford Taylor, a member of the board of directors, said this morning.

Only about 20 per cent of the solicitors working in the drive have made reports, Mr. Taylor said. They will continue to make personal contacts seeking further contributions this week.

Among the individuals and businesses which have already contributed to the fund were 20 teachers from the northwest elementary school.

Note Prepared For Russia On New Big Four Power Conference

(By The Associated Press)

WASHINGTON, Jan. 22. (AP)—The U. S. Britain and France will call on Russia this week to state its attitude toward sitting down with them to talk over a wide range of world problems.

The Western Power's note, carefully worded, will be delivered in Moscow probably Tuesday. It will be the fourth in a series of exchanges between Russia and the West on the idea of holding a big four meeting.

The curious thing about this exchange is that none of the governments involved seems to feel that a big four session actually would result in substantial agreements and thereby lessen world tension. On the contrary, some authorities here feel that tensions at the end of any such session might be worse because of its failures.

THROUGH MOTIONS

Nevertheless, the three western governments, and particularly the British and French, seem to think it is necessary to go through the motions of meeting and talking things over for two main purposes: First, to prove an interest in leaving no possible avenue to peace unexplored; and second, to gain whatever propaganda advantage there may be in the course of the talks.

Because those are apparently the real issues there is likely to be considerable sparring over details which among friendly nations interested in solving problems would be quickly worked out or passed over.

The exchange started late last year when Russia proposed that the big four foreign ministers council should meet on the question of German demilitarization. This was regarded in Washington as an effort to throw a monkey wrench into the developing plans of the western allies to build up western German strength against that of semi-militarized East Germany. Yet it did show Russia as willing to talk.

COUNTER-PLAN

The Western powers countered with a proposal that the four foreign ministers—but not necessarily as a council—should get together and talk about all the world's problems which, the U. S. said in effect, Russian troublemaking and aggression have created. The idea in having a meeting of the foreign ministers rather than of the "council of foreign ministers" is that China is a member of the council where Far Eastern problems are concerned and the Russians would undoubtedly try to bring in the Chinese Communists.

In the third note the Soviets agreed to the West's suggestion for a preliminary meeting to talk about what subjects or agreements the foreign ministers themselves might discuss. Russia said they should discuss only what topics should come up; the Western Powers said they should explore what solutions might be found.

Wonju Airport Captured In 3-Hour Fight

French Bayonet Attack Brings Commendation Lt. General Ridgway

By OLEN CLEMENTS
(Associated Press Staff)

TOKYO, Jan. 22. — Four powerful allied columns, looking for a fight, thrust deep into Communist territory today but Reds on the western Korean front didn't answer the challenge.

The motorized columns were bolstered with tanks and mobile artillery. They returned to the main allied lines late Monday afternoon after blasting several Red patrols in minor skirmishes.

The columns ranged across a 50-mile span of the western front and pushed within less than 25 miles of Red-held Seoul. Termed officially a "reconnaissance in considerable force," the scouting patrols were charged with taking Red prisoners and obtaining information on Communist troop buildups.

PROBABLY FLEE

"I guess they saw us coming and ran to the north to hide," an allied intelligence officer said.

"They seem to be willing to stay and fight when we send out small patrols. But when we beef one up and hunt them out with it they run away."

"Then we pull out and they filter back into their former positions."

On the central front, allied forces retook Wonju airstrip and nearby Hill 233 Monday after a three-hour fight. A Communist regiment had held the commanding hill for two days.

Lt. Gen. Matthew B. Ridgway landed at the field a few hours after the fight. The Eighth Army chief said the central front situation "is perfect and getting better all the time."

GATEWAY

Wonju is the road and rail gate to the heart of South Korea. Allied forces withdrew last Tuesday after a fighting stand there of nearly three weeks but strong patrols returned last Friday. They have fought in and around the city for the past four days, usually retiring a short distance to the southeast each night.

Ridgway praised the Second Division for its dogged Wonju stand and lauded French troops fighting with it.

He cited specially a "magnificent bayonet attack" by the French battalion earlier this month and said he would be happy when other Eighth Army troops used the cold steel with such deadly results.

CHECK PLANS

An Eighth Army communique Monday night said the Second stand at Wonju starting Jan. 8 apparently had checked a planned Communist offensive through the mountain passes south of Wonju. But it added:

"Late reports indicate the Communists are again building up strength in the Wonju area for another offensive."

The U. S. Eighth Army clamped a security blackout on all news stories mentioning action on the western front. It banned reporting of any movement after noon Monday in the area west of Yoju, a town 18 miles west of Wonju.

The ban covered the entire area where the four strong allied motorized columns were operating.

There was no explanation. A memorandum said the order would remain in effect until further notice. Such a ban usually covers important troop movements.

Legion Commander Cancels Two Speechs

AUSTIN, Jan. 22. (AP)—National American Legion Cmdr. Erle Cocke Jr., cancelled two talks here when he was called to Washington.

He had been scheduled to address the Legislature today. Yesterday he was to have spoken to state legion leaders.

Cocke was called to Washington to appear before the Senate preparedness subcommittee.

Weather

WEST TEXAS: Partly cloudy and warmer this afternoon and tonight. Tuesday partly cloudy, colder in Panhandle and South Plains.

EAST TEXAS: Increasing cloudiness, warmer in north and central portions this afternoon and tonight. Tuesday mostly cloudy, a few scattered showers in east, wafmer in east and south portions. Moderate northeast to east winds on the coast becoming southeast Tuesday.

Culling Cotton Seed

Workers at Von Roeder Seed Farm are shown here sacking cotton seed as it comes from the firm's culling machine which takes out any defective seed. The seed is also processed through a machine which kills pink boll worm eggs, assuring farmers of safe, healthy starts with their crops. Scientific care is also maintained in products of the feed department at 1607 Twenty-fifth Street, under the management of Lindy Clark.—(Staff photograph).

Difficult Time Staying Alive Difficult Times Staying Alive

TOKYO, Jan. 22 (AP) — The Chinese Communist army has resurrected a colorful figure out of the military past — the grenadier.

He is not working very well, UN combat evaluation reports disclose. His grenades are no good. And the Chinese, lacking America's baseball tradition, just can't heave grenades very far anyway.

Chinese grenadiers do not carry rifles. Their only weapons are small potato-masher concussion grenades.

Red officers either use the grenadiers as a first wave or pass them through the first wave as soon as possible.

POOR PITCHERS

When they are less than 50 yards from UN lines the Chinese start tossing grenades. The trouble is the weak-armed enemy has muscles trained for lifting and pulling instead of throwing.

Most of them, throwing an underhand loop, can't heave a grenade more than 20 to 25 yards. One recent battle became almost comic. The Chinese were less than 20 yards below a hilltop UN position. For an hour they tried to throw a grenade over the top and never did make it.

U. S. soldiers express only contempt for the Chinese Grenades and grenadiers. The grenade makes a lot of noise but almost never kills or seriously wounds anyone. Not being the fragmentation type, it throw only light splinters.

Casualties are tremendous among the Chinese grenadiers. They do not have rifles to defend themselves and have to expose their bodies to throw.

In a war of firepower and modern weapons only a nation with tremendous masses of men could afford grenadiers. Not so in the military past when the grenadier swashbuckled through Europe's battlefields.

About 1680 Britain's army was reorganized. Three regiments were formed whose battle standards still fly. They were the Coldstream, Grenadier and Royal Horse guards.

Each guards battlation had a grenade company. The grenadiers' job then was just what it is today. He threw the crude forerunner of today's hand grenade into the enemy ranks.

In those days of derring-do there were no machineguns or automatic weapons to cut him down. The grenadier had as good a chance of survival as the fusilliers or riflemen he fought beside.

Lubbock Woman Dies In Automobile Wreck

LAS CRUCES, N. M., July 22. (AP) —A 25-year-old Lubbock woman, Mrs. Jacqueline Murphy, was killed in an auto accident near here yesterday.

Seriously injured was her husband, Noast Lee Murphy, 36, a representative of a Lubbock drilling company. The mishap occurred when a car driven by Murphy crashed into a tree near Fillmore on U. S. Highway 85 south of here.

Hopes For Saving Some Of Reeves' Fingers

BATTLE CREEK, Mich., Jan. 22. (AP) — Surgeons at Percy Jones General Hospital here hope to save the left fingers and thumb of Army Pvt. Hubert Reeves.

They operated on the 19-year-old soldier Saturday, and removed all the fingers and thumb of his right hand. Reeves, from Joliet, Ill., suffered severe frostbite after being wounded in the Korean fighting.

He already has had both his feet amputated at the ankle. Physicians hoped at first to save right hand fingers and thumb, but had despaired of his left. Now, they say, the left hand is showing signs of life.

The aster is considered the flower for September and the sapphire the birthstone.

THE SNYDER DAILY NEWS.

Published every evening except Saturday and Sunday morning by the Times Printing Company at Snyder, Texas.
Entered as second-class matter at the Post Office at Snyder, Texas.
HERBERT FEATHER, Publisher
EDWARD HARTE, Editor
HOUSTON HARTE, Business Manager
DILLARD POPE, Circulation Mgr.
WALTER COMPTON, Classified Adv. Mgr., and Special Promotion
SIDNEY HUNTER, Mech. Supt.
SUBSCRIPTION RATES: By CARRIER in Snyder, one year, $12.00. By Mail in Scurry County, one year, $7.50. All other counties, Texas, one year, $8.50.
MEMBER OF THE ASSOCIATED PRESS
The Associated Press is exclusively entitled to use for republication of all news dispatches credited to it or not otherwise credited in this newspaper; also local news published herein. All rights reserved for republication of special dispatches.
Any erroneous reflection upon the character, standing or reputation of any person, firm or corporation which may occur in the columns of THE SNYDER DAILY NEWS will be gladly corrected upon being brought to the attention of the management.
The publishers are not responsible for copy omissions, typographical errors, or any unintentional errors that may occur other than to correct in next issue after it is brought to their attention.

Four Of A Family Die In Alvarado Blaze

ALVARADO, Jan. 22. (AP) — A 34-year-old mother and her three sons burned to death yesterday when flames swept through the second floor of their home here.

The husband and father, Wilbur Allen, 33, operator of an ice plant here, escaped death when he went downstairs to investigate after his wife smelled smoke. Flames blocked his path to the stairway and he was unable to return to his trapped family.

Killed were: Mrs. Barbara Allan and the three boys, William Gray, 7; Richard Martin, 3; and Donald Ray, 18 months.

Lie Finds Fewer War Fears In Europe Now

NEW YORK, Jan. 22. (AP) — UN Sec. Gen. Trygve Lie, back from a trip to Europe, says there is "less fear of imminent world war" there than there was last summer.

Lie, who returned by plane yesterday, said the increased hope that a conflagration can be avoided is due partly to the United Nations intervention in Korea and the UN's "unique action for peace."

Lie said, however, that he was "very much disappointed" when Communist China last week rejected the UN cease-fire proposal for Korea.

Trend in Real Estate Shows City's Growth

Snyder is still attracting people. This is shown clearly by business which reflects almost immediately any change in the population trend.

A. L. McClanahan of Jack & Jack Realty Co. reports that since Christmas a lot more people are shopping for houses to buy and to rent than before Christmas. He estimated that he is getting about three times as many inquiries as before.

There doesn't seem to be any shortage of houses for sale here at present, McClanahan said. Builders are about caught up with the demand, and can take care of needs as they arise, he added.

However, he pointed out that there is a definite need for rental housing. Apartments are relatively plentiful and becoming more so all of the time, but rental houses right now are very much in demand, McClanahan said.

"I don't have enough listings in this type of property to handle the demand," he said.

Most people buying houses now prefer FHA approved houses, he said. This is probably because of the supervision by the government that goes along with the construction of the houses, he explained.

But there are good houses that aren't built under FHA supervision that are well worth the money it takes to buy them, he said, and usually they are a little cheaper.

For example, McClanahan said that Jack & Jack has a listing for a good five-room house now that only costs $4,750.

Some persons actually prefer non - F.H.A. houses because of the bargain element, he said. Most don't have any higher down payment, and monthly payments are just as cheap. Owners as a rule finance them, but sometimes banks or insurance companies will underwrite a loan on a house. Jack & Jack has connections with an insurance company which handles conventional loans, he said.

So far as the continued growth of the city is concerned, McClanahan said that he feels that it is healthy. "Of course, we are going to have to have water, if we are going to make any kind of a town," he said.

A government ban on building could materially halt the growth of the city, he said. Odessa had an advantage during the last war when it grew so fabulously in that it was classified as a defense area. This was because of the government air field placed there.

Thomas R. Marshall, vice president under Wilson in 1917, is credited with saying "What this country needs is a good 5-cent cigar".

New Lawn Mowers

George Stephens, of Stephens Hardware & Supply, 2208 Twenty-fifth Street, demonstrates the ease of handling one of the new gasoline powered lawn mowers as he arranges them for display. The firm is beginning early in stocking lawn and gardening supplies for customers wanting an early start on beautifying their premises this year. —(Staff photograph).

In the absence of disease, a new human finger nail will grow in about 160 days.

At its peak strength during World War II, Germany, including Austria had 10,000,000 men under arms.

United States Ship Rescues 19 Seamen

ROTTERDAM, The Netherlands, Jan. 22. (AP)—The U. S. Liner Washington today rescued 19 crewmen of the 1,290-ton Swedish Tanker Bie, which caught fire in the North Sea en route from England to Terschelling Island.

The report said one of the Bie's crew perished in the fire and another was badly burned.

Malik Due To Return To Duties With UN

NEW YORK, Jan. 22. (AP) — Soviet United Nations Delegate Jacob A. Malik, laid up for the past five days with a recurrence of an old heart ailment, is reported to be "much better."

A Russian spokesman said Malik should soon be able to resume his duties at the UN.

Noted Painted Dies

ALBANY, N. Y., Jan. 22. (AP) — Henry J. Albright, 73-year-old painter, sculptor and cereamist, died yesterday at his home in nearby Glenmount.

So he went to Yale to get an education only — or presumably that was the way it was.

MacArthur Nears 71

TOKYO, Jan. 22. (AP) — Gen. MacArthur observes his 71st birthday Friday. As in past years, the general's birthday most likely will be spent at work except for a brief observance at his residence.

Crosby Square
Authentic Fashions
IN MEN'S SHOES

FENTON-THOMPSON
SHOE STORE
1712 - 25th Ph. 1105

PATTERSON-SARGENT BEST PAINT SOLD
Snyder's Complete Hardware and Houseware Store
STEPHENS HARDWARE
2208 - 25th Street Phone 130

EVERYTHING FOR THE BUILDER
LUMBER
ROOFING
TOOLS
LINOLEUM
Forrest BUILDERS SUPPLY

J. M. McDONALD & CO.
Successors to
BRYANT-LINK CO.
West Side of Square Phone 8

MARTINS JEWELRY
S. Barber Martin
DIAMONDS - WATCHES - REPAIR
1818 26th St. Ph. 386 Snyder, Tex.

BELL'S FLOWER SHOP
Nursery Stock
Cut Flowers, Plants and Floral Dsigns
Telephone 350
804 25th Street Snyder, Texas

HOMES!
• F.H.A. Loans
• Quality Building Materials
Residential and Commercial Construction
"Helping To Build Snyder"
Scurry County lumber company
E. Highway Phone 1050

THE WETZEL-WALTERS AGENCY
"Complete Insurance Service"
402 East Highway Box 991
Snyder, Texas Phone 1575

Barrow Furniture Co.
HOME FURNISHINGS
Carpet and Linoleum
2200 25th St. Phone 925

Three Registered Pharmacists
To Serve You!
SNYDER DRUGS
West Side of Square Phone 173

HOWELL ELECTRIC
COMMERCIAL AND RESIDENTIAL WIRING
Fixtures and Appliances
1507 26th Street. Phones Day 764, Night 294

SNYDER'S LEADING BRAND STORE
MARTIN-SENOUR PAINT
BLUE GRASS TOOLS
KELVINATOR
CHAMBERS RANGES
MAYTAG
JACUZZI PUMPS
See These Nationally Advertised Brands
—At—
Phillips Bros. Hardware
Formerly Carter-Vicars Hardware
2612 Ave. S In the Hugh Taylor Bldg. Phone 952

Your Home..
. . . is something that must be livable and lasting. We have kept this in mind with the building of each of our new homes! When better homes are built H & H Development Co. will build them.
—SEE US BEFORE YOU BUY—
H & H Development Co.
508 E. Highway Phone 762

C. B. & L. COMPANY
BUILDING CONTRACTORS
Residential Construction a Specialty
• FINANCNG AVAILABLE
Also: Ready Built Houses for Sale
2 Miles west on Lamesa Highway Phone 1594

BILL BRYANT
FARM EQUIPMENT
YOUR DEALER FOR and
JOHN DEERE QUALITY FARM EQUIPMENT
GENERAL ELECTRIC

HARRIS PHARMACY
Snyder's Rexall Store
• Leading Cosmetics in our Complete Cosmetic Bar
• Prescriptions Filled and Delivered Anywhere
• Complete Fountain Service
Everything You Need in Drugs and Sundries

Cosden
Higher Octane Gasoline
Cosden
Para-Fine Motor Oils
VEEDOL Motor Oils
United Tires and Tubes
At the Sign of The Cosden Traffic Cop
HIGHER COSDEN OCTANE
Richardson Oil Company
914 25th Cosden Jobber Snyder, Texas

Your Purina Dealer
. . . Has a Complete Line of Purina Chows
For —
• Stock • Poultry
• Dogs • Rabbits
Von Roeder Seed Farms
1607 25th St. Phone 111

WES-TEX APPLIANCE CO.
outheast Corner of Square Phone 193
FOR FAMOUS APPLIANCE BRANDS
• ROPER • Maytag
• Enterprise • International Harvester
• Butane Gas and Appliances

BUY -- MEAD'S FINE BREAD
IT'S FRESHER-IZED

Who Is Going To Be Put On Spot By Being No. 1 Cage Team?

By JOE FALLS
(Associated Press Staff)

NEW YORK, Jan. 22. — Become the country's No. 1 basketball power—and have your winning streak shattered! That's been the strange pattern which has plagued the nation's leading teams this season.

First Kentucky, winner of six straight games, was the leader. St. Louis took care of the Wildcats in the Sugar Bowl tourney.

Then Bradley rode a 15-game winning streak to the top. St. John's derailed the Braves.

Now it's Oklahoma A&M's turn to feel the pressure. The Aggies, ranked No. 1 in last week's Associated Press poll, were upset Saturday by Oklahoma, 44-40, thus ending A&M's 16-game run.

WHO'S ON FIRST?

That left these questions to be answered:

1. What team will be put on the "spot" as leader this week?

2. Will it suffer a similar fate?

At the moment, Kentucky and fourth-ranked LIU look like the best bets to take over.

The Wildcats, No. 2 nationally have rebounded from the St. Louis setback and now boast another six-game streak and a 12-1 seasonal record.

Long Island, with a 14-0 slate, is one of the two major unbeaten teams in the land. The other is Columbia, winner of 12 straight.

The next two weeks will determine whether LIU has it. The Blackbirds make one of their infrequent road trips.

Kentucky, on the other hand, will remain in its own back yard.

Third-ranked Bradley had a tough week. The Braves lost to Detroit Monday and came back to rip Wichita 76-61 Saturday.

Meanwhile, other conference races also began taking shape.

Seventh-ranked Columbia beat Dartmouth, 47-49, Saturday to run its Ivy League record to 5-0. The Lions have two-year victory string of 22 consecutive games.

MANHATTAN UPSET

Indiana whipped Purdue, 77-56, to strengthen its Big 10 lead. The sixth-ranked Hoosiers are 4-0, compared to Illinois' 5-1.

N.C. State No. 9, edged LaSalle, 4-73, in a non-conference tilt. The Staters are far ahead in the Southern circuit, with an 8-0 slate.

The other conference pacesetters are Texas (4-0) in the Southwest; Kansas State (3-0) in the Big Seven; Brigham Young (5-2) in the Skyline; Arizona (6-0) in the Border; Montana State (6-0) in the Rocky Mountain; Washington State (4-2) in the Northern division of the Pacific Coast and Southern California (3-1) in the Southern sector.

Manhattan College, playing its first game since the scandal, was upset, 55-51. And, ironically, the trick was turned by Springfield College — the cradle of basketball.

Babe Pleased At New Record

TAMPA, Fla., Jan. 22. (AP) — Sharpshooting Babe Zaharias is tickled pink with the 288 which won her the Tampa Women's Open Golf championship yesterday and set a world's record for women golfers.

Now she's ready to go and beat it again.

"I've been trying for a long time to beat that record and now I'm going to try to make it even lower," Mrs. Zaharias said after taking home first prize money of $1,000 in the $3,500 event.

Home is now the Tampa Golf and Country Club, where she is winter pro — only a few miles from the Palma Ceia course where she blazed four straight subpar rounds for her record.

It clipped three strokes off the 291 which Louise Suggs of Carrollton, Ga., set at Landover, Md., in 1949, and which the Babe equalled at Wichita last October. It also eclipsed the former Tampa Open recory of 295, held jointly by Patty Berg and Polly Riley.

Louise Suggs did all right herself, winding up with a five under par 295 that would have given her a tie for last year. This time it was good for only second money of $750 — the fourth time the popular little Georgian has been runnerup in the five-year-old tourney.

Mrs. Zaharias led all the way with rounds of 71, 70, 74, and 73 over the 6,093-yard, par 75 layout. It was her second victory in the Tampa Open, which she also won in 1947.

Trailing Miss Suggs were Miss Berg, 298, who got $500 for third place, and Betty Jameson of San Antonio, with 299 and $350.

Close Finish Seen In Open

LONG BEACH, Calif., Jan. 22. (AP) —Dogfight right down the narrow eighteenth green seems a certainty today as the fourth round comes up in the $10,000 Lakewood Park Open Golf Tournament.

A couple of weeks ago Lloyd Mangrum started the final 18 holes of the Los Angeles Open five strokes off the pace, yet came along to win.

Today no less than 17 players are within the same five-stroke striking distance, although this time Mangrum is in the van.

Although Mangrum is 10 strokes under par at 203, so fierce is the competition that his showing only left him tied with Cary Middlecoff, like Mangrum a former National Open champ, and Julius Boros, a 30-year-old newcomer to the pro golf swing.

But good as Mangrum's 65 yesterday was, the hottest player was Jim Ferrier, he had 10 birdies during his Sunday round, but went over par on two holes to wind up with 63, eight under.

Clayton Heafner of Charlotte, N. C., is a stroke back of Ferrier at 205, with Stan Leaonard, Vancouver, B. C., veteran, and Dick Mayer, St. Petersburg, Fla., youngster bracketed at 206.

The rest of the list of major threats reads like this:

207—Buck White, Greenwood, Miss.; Dale Andreason, Hinsdale, Ill.; Manuel de la Torre, Milwaukee; Al Zimmerman, Portland.

208 — Fred Haas, Jr., New Orleans, La.; Ed Oliver, Seattle; Errie Ball, Oak Park, Ill.; Ralph Blomquist, Glendale, Calif.; Art Doering, Richmond, Va.; and Henry Ransom, St. Andrews, Ill.

Southwest In League Lead

(By The Associated Press)

Southwest Texas State sets the season pace but Stephen F. Austin is in the driver's seat in the championship race as the Lone Star Conference basketball campaign passes the one-quarter mark.

Southwest Texas has a 9-4 record and has averaged 68 points per game but the Bobcats made the mistake of losing to East Texas State in conference play. On the other hand Stephen F. Austin has won both of its starts in the title race. Last week the Lumberjacks whipped Sul Ross 73-38.

Southwest Texas lost two games to North Texas State of the Gulf Coast Conference, 64-60 and 50-48, but downed the Whiskered Wizards, a traveling cage outfit, 59-51.

Sam Houston State licked East Texas State 77-59 to leave Austin the only unbeaten team in conference warfare.

Sul Ross, making its first race in the conference, is compiling one of the worst losing records in the country. The Lobos have dropped eight out of nine — three of them in conference play — and allowed the opposition 80 points per game.

This week there are no conference games. Friday Austin meets Howard Payne of the Texas Conference at Brownwood. Sam Houston plays independent Lamar Tech at Huntsville and Southwest Texas engages Trinity of the Gulf Coast Conference at San Antonio.

Jackets Have Title Chance

(By The Associated Press)

Howard Payne jumps into the Texas Conference basketball race tomorrow night and the improving Yellow Jackets have a chance to go to the head of the pack.

They take on McMurry, which boasts the best record in season play, but hasn't been looking too good lately.

Last week, Austin took over undisputed first place with a win and a loss. The Kangaroos were dumped, 54-44, by Abilene Christian, but came back to lick McMurry, 58-52.

Howard Payne warmed up for its first conference game of the season by licking Sul Ross twice, 66-52, 58-39. In another non-conference game, Texas A&I lost to Brooke Medical of San Antonio, 91-69.

There's just one conference game slated this week, and but three non-league tilts. Howard Payne plays Stephen F. Austin in Brownwood Friday night, then goes to Fort Worth Saturday night to play Texas Christian University.

In the other game, McMurry meets Daniel Baker at Brownwood.

Texas Tech Looking For New Head Coach This Week Sometime

LUBBOCK, Jan. 22. (AP)—Texas Tech officials have indicated they want to select a new football coach not later than this week.

Yesterday, Eck Curtis, backfield coach at the University of Texas, talked with the Texas Tech Athletic Council. Curtis has been mentioned as one of four strong possibilities to succeed Dell Morgan, who resigned recently.

Dr. D. M. Wiggins, Tech president, said the three other coaches would be interviewed the next few days. He said he would rather not divulge the three names because "We don't want to scare anyone away who might be interested. Our doors are still open wide."

It was learned reliably that the other three prospects are Abe Martin assistant coach at Texas Christian; Dick Todd, backfield coach at Texas A&M, and Bowden Wyatt, head coach at Wyoming University

'Pictures Took'
Anywhere...
Anytime...
J. LAWRENCE DEVERS
Phone 1927 2808 Ave. Q

Star of Lions Show

Slim Willet of Abilene, "Tool-Pusher from Snyder" composer, will head the list of performers appearing in the Big State Jamboree at the high school auditorium here Friday night. There will be two complete shows, with the first starting at 7 o'clock, and the second starting at 8:45. The show is being sponsored by the Lions Club.

Longhorns Still Supporting Perfect Record In Title Race

By HAROLD V. RATLIFF
(Associated Press Staff)

If you think Southwest Conference football is whacky take a gander at basketball.

In the first place the team that wasn't supposed to win — Texas— is leading the championship race undefeated.

In the second place, it appears any team on a certain night can beat any other team. This has worked pretty well in all cases except Texas and observers think the time is coming for the Longhorns to not only take a tumble but twice or maybe thrice.

Consider these situations:

WIN OR LOSE

Texas A&M beats Rice 51-39, Southern Methodist licks A&M 51-44 then Rice whips Southern Methodist 75-69.

Texas Christian downs Southern Methodist 57-46, A&M beats Texas Christian 39-36, then Southern Methodist trims A&M 51-44.

All of which indicates that a team can lose two or three games in this circuit and still win or share the title.

Last week found Southern Methodist's chances being crippled as the Mustangs took their trimming from Rice. It was SMU's third conference loss.

The boys in the lower strata did some howling, however. All of them managed to break into the win column. Baylor did it with a 69-55 victory over Rice. Arkansas then slammed Baylor by the same score and Rice, of course, surprised everybody by whamming SMU.

NO GAMES

It's a dead week so far as conference play is concerned. The only game for any conference team is an intersectional test between Baylor and Oklahoma City University at Oklahoma City tomorrow night.

Joe McDermott of Rice and Jack Brown of Southern Methodist moved well out in front in the scoring race. McDermott ran his total to 230 for the season and Brown pushed to 218 for second place.

Conference standings:

TEAM	W	L	Pct.
Texas	4	0	1.000
Texas A&M	3	1	.750
Texas Christian	3	1	.750
Southern Methodist	3	3	.500
Arkansas	1	3	.250
Rice	1	4	.200
Baylor	1	4	.200

3 Teams Added To Coast Loop

CROWLEY, La., Jan. 22. (AP) — Three members of the defunct Rio Grande Valley Baseball League — Brownsville, Harlingen, and Laredo — will play with the Class B Gulf Coast League this season.

A charter member of the Gulf Coast League, Crowley, will play with the Class C Evangeline League, replacing Abbeville, La.

The changes were made yesterday after officials of the two loops met for two hours.

The shift raises the Gulf Coast League to eight teams for the first time.

"Crowley asked for and received permission to withdraw from the Gulf Coast League for the purpose of joining the Evangeline League," Howard Green, Gulf Coast president, said. "Brownsville, Harlingen, and Laredo were voted three franchises to make the Gulf Coast League an eight club circuit."

The 150-game season of the Gulf Coast League opens April 11 with Port Arthur at Lake Charles, Laredo at Texas City, Galveston at Corpus Christi, and Brownsville at Harlingen.

Snyder Man Recalled To Air Force Duty

Cpl. Wally B. Shaw, of the Air Reserve, son of Mr. and Mrs. W. B. Shaw of Hermleigh, reported to Brooks Air Force Base in San Antonio last week where he was processed to active military duty.

Shaw, employed by the Southwestern Bell Telephone Co. at Snyder, when recalled to duty, is a World War II veteran with four years service, who stayed in the reserves when discharged in April, 1946.

Recall to duty is due to a government plan to bring its Air Force units to full strength.

Ambulance Service!
Call 84
Bolger-Barnes Funeral Home
(Successors to Odom Funeral Home)

Texas History Written in Brands

By JOHN M. HENDRIX

The Tilfords were Kentucky distillers and not cattlemen; they manufactured the "Belle of Nelson", old fashioned, handmade sour mash whisky. This experience fitted them eminently for the manufacture of spirits but was of little value to them when it came to managing their Buckle-O West Texas ranch of 200 or more sections, 13,500 head of cattle and 130 saddle horses. This they attempted to do in the Cap Rock country from 1884 until 1893.

The ranch lay on both sides of Blanco Canyon. It is not known that they ever had a Texas headquarters other than their ranch which was handled out of Louisville, Kentucky. Among the personnel of the ranch crew was a weather observer whose duty it was to report on weather conditions to the Louisville office. This is the first instance of such an employe on a West Texas ranch. The Tilford heirs are still engaged in the manufacture of high grade whiskies.

Riley Defending Title

MIAMI, Fla., Jan. 22. (AP) — Defending Champion Polly Riley of Fort Worth heads a field of 175 women golfers teeing off tomorrow in the 19th annual Helen Lee Doherty Tournament.

The forests of the United States include more than 800 different kinds of trees.

Sales & Service
and
General Electric & John Deere
BILL BRYANT
FARM EQUIPMENT
2303—25th Pho. 624

McGAW & MITCHELL
ATTORNEYS
Over Anthony Dept. Store
INCOME TAX
Phone 88
SERVICE

SNYDER CHIROPRACTIC and NATUROPATHIC CLINIC
2304 30th St.
Phone 61
R. D. English, D.C., N.D.
L. J. Weaver, D.C., N.D.

Soft Water Service
Dual-Vita Water
Distilled Water
CALL 697
For Information and Delivery

Knute Rockne's Son Suffering Critical Pistol Shot Injuries

WICHITA, Kan., Jan. 22. (AP) — William D. Rockne, son of the famous Notre Dame Football Coach Knute Rockne, was reported in critical condition today from pistol wounds.

Officers said he was shot after he forced entry into a Wichita home Saturday night.

Sheriff Ty Lockett said Rockne, 35, entered the home of Joe Novacek, a used car dealer, and was shot twice by Novacek.

Rockne, whose noted father was killed in 1931 in an airliner crash in Kansas, underwent an emergency operation yesterday. His mother arrived here last night from South Bend, Ind.

William Rockne was a patient in the state mental hospital at Elgin, Ill., from 1936 through 1939 and received occasional treatment after that time. Friends of the family said burns suffered at the age of five and a delayed start in school apparently affected him mentally.

The sheriff said Rockne twice tried to enter Novacek's home and the second time succeeded in getting in. The officer quoted Novacek as saying he struck Rockne with a board and ordered him to remain until police arrived. Instead Rockne fled and Novacek fired at him three times with a pistol, the sheriff reported.

Officers said Rockne had been drinking.

No charges have been filed.

NO QUESTIONS

Rockne recently had been working as a truck driver for the Salvation Army. He was not questioned in detail at the hospital because of his serious condition.

Mrs. Rockne, who was accompanied here by her sister, Mrs. J. F. Diericky, visited her son at the hospital. Sheriff Lockett quoted her as telling him she wanted him to return to South Bend when he is able to go.

Dr. D. M. Nigro of Kansas City, founder and president of the Knute Rockne foundation and a close friend of the family, also accompanied Mrs. Rockne.

Earlier Mrs. Rockne told reporters at South Bend she had not seen her son for two years.

Papers found in Rockne's possession indicated he recently had been in Texas, Arizona, New Mexico and California.

W. D. CRADDOCK, M.D.
Surgeon and Family Physician
Office and Residence
611 E. Highway — Phone 1972
Laboratory & X-Ray

The Department of Commerce and Labor was created February 14, 1903, and was divided March 4, 1913, into two separate departments.

Read the...
ABILENE REPORTER-NEWS
T. O. Dunlap, Dealer
SNYDER, TEXAS
Telephone 868
Hdq. 3798 Avenue Y
Your Patronage Appreciated

Complete Line Of
Floor Coverings
• Carpets • Linoleums
• Tiles
PITTMAN
Dial 3308 - 411 Oak St.
Floor Covering Co.
Sweetwater, Texas

Dr.
John H. Hamblen
DENTIST
X-Ray
Telephone 22

BUILDERS
See Us First and Save
We will Save You Money on Your Supplies
• Wholesale and Retail • Free Delivery
2 x 4 and 2 x 6 Utility Grade Fir—$7.00
1 x 4 Sheeting—$6.00. 1 x 6 and wider—$7.00
OPEN SUNDAYS
Headquarters for Glidden Paints
WALTER HALES
Lumber and Supply
On Roby Highway - East of Y Phone 1237

You Too Can Have A Home In
HIGHLAND PARK
Only
8 More Left

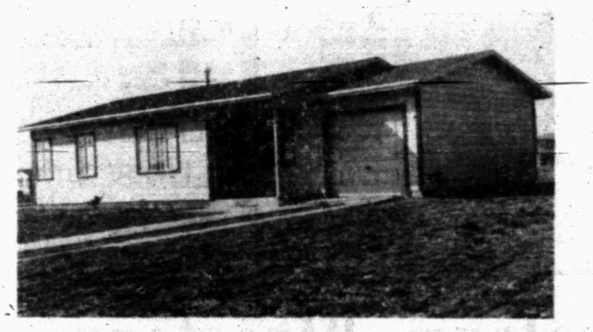

Pictured Above Is One Of The Lovely Homes In Highland Park

Each Home Includes...
... the Lennox Gravity-Flow central heating unit, the time and weather defiant aluminum casement windows, the Youngstown All-Steel Kitchens, the built-in automatic garbage disposal, Ceramic Tile Baths, and Venetian Blinds throughout.

HIGHLAND PARK HOMES CARRY LARGE 25 YEAR F.H.A. LOANS

Every Highland Park Home carries the guarantee of Rose Construction Company, a builder whose name has become synonymous with the growth of West Texas. From the time the foundation is poured, until completion, each home is under the close surveilance of Rose Construction Company supervisors, and the F. H. A. inspectors.

These 8 Homes Are Completed
Buy Now! Possession Immediately
Telephone 1022
Miss Lydia McCutcheon
Phone 1802-J On Sundays

ANNOUNCEMENTS A

LOST AND FOUND A4

Lost: 3 months old rocker spaniel, male, answers to "Doodle," last Tuesday front school bus. Call Taylor Tool Co., 2307 Avenue E.

PERSONAL A5

Alcoholics Anonymous: For problem drinkers who want to help themselves. Question strictly confidential. Phone 1120, 24 hour day.

ALCOHOLIC'S ANONYMOUS
Regular Meeting Each Tuesday.
If you have an alcoholic problem, call 1120.
Club at
1919 25th Street.

AUTOMOBILES B

AUTOS FOR SALE B1

For Sale: 1936 dodge coach, practically new motor, new battery, not pretty but durable. $125.00 or best offer. Call 1234.

Equity in 1946 Ford Pickup. Call 2586.

TRUCKS FOR SALE B2

For Sale: One 1949 450 G. M. C. truck, 6 Yd. dump bed. One International K-6 truck with 5 Yd. dump bed. One 14' grain bed. One school bus body—sheep. Tools for two or three roustabout crews. One R. C. Allen adding machine. One 4 drawer filing cabinet. One cement mixer. 6 lb. water tank on skids. Bill Boydston, 2 miles north on Clairemont Road just behind D. G. & R. Yard.

AUTOMOBILE B

TRAILERS B3

For Sale: 1948 Martin Mansion 30' with hall, reasonable. Call 318.

For Sale: 1948 28 foot Liberty Trailer. Excellent condition. Will sell at a bargain. 2301 Avenue O.

Trailer for sale or trade: 20' 1949 Streamlite, reasonable. 2306 Avenue L.

JORDAN TRAILER CO.
SPARTANS
¼ down, up to 5 years at 5%
Also representing:
Trailetts, Vagabond, M System
Anderson — General
Large Selection of
USED TRAILERS.
Reconditioned and Guaranteed.
Insured payment plan. Liberal trades. For better values, see us.
Our volume of business saves you money.
EAST HIGHWAY
PHONE 1417

AUTOMOBILES B

TRAILERS B3

Bargain. 1947 model 25' trailer, good condition. Sparton Tool and Service Trailer Court. Mrs. Vernon.

Equity in nice 1946 trailer for sale or trade for car. 1008 Avenue E. Troy Cox.

Two trailer houses for sale or rent. Trailer space for rent. One 125 gallon underground butane tank for sale. 3100 Avenue I.

For Sale: Equity in 1950 23' foot Travellite trailer. See at Wagon Wheel Trailer Park on Roby Highway. Ask at office.

For Sale: 1949 25' trailer house with hot water heater, shower, Frigidaire. See at Trailer Town. Mrs. V. L. Thompson.

BUSINESS OPPORTUNITY C

Cafe doing good school business. Stock at inventory. Rent $75.00 per month. Across street north High School auditorium.

Established route of penny vending machines, located Snyder and vicinity. Write A. R. Curtis, 1804 Proctor, Waco, Texas.

For Sale: Super Service Station. Perfect location down town Snyder. Phone 2603.

Want partner in country business. Driving and outside work anyone can learn. Need small investment for business (not store). Expansion. Inspection invited. Chance for steady man to advance. Am out of town most of time so write Box K-9, Snyder Daily News.

BUSINESS SERVICES D

HAULING-DELIVERY D10

Long Distance
MOVING

New Modern Warehouse
Specializing in Storage
of Household Goods
A. L. TROWBRIDGE
1201 E. Bdwy. Phone 4500
Sweetwater, Texas

PAINTING-PAPER D11

First Class Work: Painting, Taping, Texturing, Papering special, 50c a roll. Three years in Snyder. Phone 1509.

CLASSIFIED ADS
GETS RESULTS
PHONE 1234

CLASSIFIED DISPLAY

1950 EDITION
Your Federal Income Tax Guide
100 COPIES
AVAILABLE NOW
TIMES PRINTING CO.
Phone 1234

PAY CASH AND SAVE!

Asbestos Siding (White)	$8.65
2x4 and 2x6's (8' to 20')	$7.00
1x12 Sheeting (Dry White Pine)	$8.50
Oak Flooring (Good Grade)	$15.50
24x24 2 Lt. Windows and Frames	$11.00
1x6 105 Siding (Good Yellow Pine)	$13.00

VEAZEY CASH LUMBER CO.
1 Mile West on Lamesa Highway
Phone 1573

CLASSIFIED DISPLAY

REAL OPPORTUNITY

I have the only neon sign business in Snyder with more business than can be handled alone. Will sell half interest to someone interested in getting ahead. Partner can handle books and money and relieve me to sell and get work done. Small investment to right party with plenty of equipment and stock to back it up. If not interested as partner, would consider selling business outright and working for same on percentage. Have 3 employees and excellent location. All the references you want on work and reliability. Books open for inspection.

Must make deal immediately or turn down some large jobs that I can't handle alone.

See or Call Bert
2110 Avenue S. Phone 1958

ADVANTAGE
Have your laundry and dry cleaning done
In Snyder
Three Day Service
Work Guaranteed
HOME OWNED
Snyder Steam Laundry
And Dry Cleaners
1401-26th Phone 211

CLASSIFIED RATES

One day	.04 per word
Two days	.07 per word
Three days	.09 per word
Four days	.11 per word
Each day following	.01 increase

15 word minimum rate

Space ads	.84 per inch per insertion

EARNED RATES

Three days	.75 per inch per insertion
Five days and above	.70 per inch per insertion

Petroleum Directory

WE BUY
Scrap Iron and Metal
Highest Prices Paid
Snyder Pipe & Supply
Post Highway Phone 1373

Cook Electric Co.
Electrical Contracting
"Anything Electrical"
Free Estimates Snyder, Tex.
2503 Avenue U Phone 714

GRAVES
RADIATOR SHOP
All Types Radiator Service and Repair
Used Radiators Bought and Sold
2407 Avenue V Phone 1741

PUBLIC SCALES
Made In Canada
Snyder Iron & Metal
Phone 1397 Clairemont Rt.

Repair & New Installations
Gas, Water & Sewer Connections
Heater Repairing
Virgil Day Plumbing
205 30th St. Phone 848-W

Thomas Sikes W. M. Ringgold
Foreman Gen. Manager
WESTERN GRAVEL CO., INC.
Producers Of
Washed Gravel—Plaster Sand
Concrete Sand—Pea Gravel
Pit Run Material
East on Roby Highway 14 miles, North to Camp Springs—Continue Narth to Plant. On Jesse Koonsman Ranch.
Day or Night, Phone 1598-J

CAPROCK
TRANSIT-MIXED
CONCRETE
Mortor Cement
Building Blocks
Sand & Gravel
Delivered
Anywhere — Anytime
Back of Postoffice
on R.S. & P. Ry.
PHONE - 785

H. C. DENSON TRUCK CO.
Vacuum Tanks—Day or Night
Phone 682 Post Highway

Snyder
Reproduction Co.
Street Prints: Photo Copies: Drafting
M. R. ESTES
2508½ Ave. R Phone 833

Neal's Machine and Welding Shop
Commercial and Oil Field Welding
Phone 108, Day or Night
Insured
701 24th St. Snyder, Texas

Truck Tire Specialist
Tread Repairing
New Tires
Plate — Road Service
Bill Rugsdale
Tire Company
2310 Ave. S Phone 327

1105 Ave. T Phone 392
SNYDER RADIATOR SERVICE
Repairing for Oil Field and Industrial Equipment, Passenger Cars and Trucks.
Frank D. Stephenson, owner
"The Radiator Man"
Snyder, Texas

BUSINESS SERVICES D

PLUMBERS D13

SPECIAL SERVICE
Cess Pools Drilled
Anytime—Any Place
J. M. REA & SON
Phone 8 to 5 — Snyder 832
Sweetwater 4342

RADIO SERVICE D18

One Day Service
Radio and Speedometer Repair
All work guaranteed.
Free pickup and delivery.
City Radio Service
1806 24th treet Phone 1331

EMPLOYMENT E

HELP WANTED, MALE E1

Wanted: Radiator repair man. Permanent. Phone 1822-W. Mr. Prier.

Man of middle age who is familiar with building material business for checking of materials and general stock keeping. Write P. O. Box 1306, giving qualifications.

HELP WANTED, FEMALE E2

Wanted: Experienced beauty operator. Apply Hi Tone Beauty Salon, 510 East Highway.

HELP WANTED, MISC. E3

Help Wanted: Press Hands. Apply in person. Snyder Steam Laundry. Experience not necessary.

Women or men for sales work in Snyder. No experience needed. Age 25 to 35. Women ages 30-38. Car necessary. For information, write Box 136, Sweetwater, Texas.

POSITION WANTED, Male E5

Man and wife desires position together, part or full time. Man has rural high-school education, does weekend preaching. Wife registered nurse, 2 years college education. Has taught in rural schools. J. H. Mayberry, Phone 1765-W.

POSITION WANTED, Female E6

P B X Operator desires position. Will try other types of work. 1001 33rd St. Phone 1825-W.

Experienced private secretary desires position in the near future. Phone Miss Metz, 1200.

WOMAN'S COLUMN H

BEAUTY SHOPS H2

Hi Tone specialties are; all permanent waves, 1-3 of, includes hair cutting and styling. Open evenings by appointment. 401 East Highway. Phone not available. Cleo McMullan, Operator.

CHILD CARE H3

Good child care. $8.00 for 6 days or 35c per hour. Playground. Mrs. Owen. 609½ 30th Street.

Will care for children in my home day or night. Mrs. T. H. Mobley, 1109 23rd Street.

For good chmd care anytime, please call 1306-M. Iron Rite ironer for sale.

Care for your children, day and night. Mrs. J. C. Beavers, 501 25th Street. Phone 337-J.

LAUNDRY SERVICE H5

Laundry work wanted. 2811 Avenue D.

Wet wash, rough dry stretch curtains, also finished work, pick-up and delivery. Woods Laundry, phone 104-W. 1509 Avenue R.

SEWING H6

LOOK!
Snap on buttons, Belts-Buckles, Buttons—Buttonholes, Hemstitching, Alterations, Crocheted Gifts.
NICHOLS and SHINN
GIFT SHOP
2601 Avenue U Phone 1305-J

MICELLANEOUS H7

Studio Girl Cosmetics. Gladys Reagan, 510 Oak Street, Sweetwater. Phone 3336 8:00 A.M. or 6:00 P.M.

MUSICAL INSTRUMENTS K5

Upright Kimbell piano in good condition, light walnut finish. Pyron Community, 5 miles southeast of Hermleigh. Raymond May, Rt. 2, Box 61, Phone 84, Hermleigh.

MERCHANDISE K

BUILDING MATERIAL K1

CASH AND CARRY
Oak Flooring
Cement
Sheetrock
SNYDER-GRAY LUMBER CO.
2200 Ave. R — Phone 749

HOUSEHOLD GOODS K4

For Sale: Three rooms of furniture. Will sell all or part. Mrs. W. E. Owen, 409½ 30th Street.

For Sale: Small Frigidaire, reasonable. 1003 23rd Street.

Gas fired suspension type blower heaters $39.50 to $99.50. Space heaters $7.50 to $20.00. J. S. Hart 1810 Avenue O. Phone 1584.

MISCELLANEOUS K11

For Sale Cheap: Dayton Meat Scales. Six foot meat box. National cash register, twelve inch circular saw. Call 1831.

SINGER Sewing Machine Repair-Motors-Lights-New parts. Drop a post card giving name and address to: Singer Sewing Machine Co. 159 Walnut Street, Colorado City, Texas.

WANTED
Junk Iron $16.00 to $20.00
Per Ton.
Also Oilfield Cable.
SNYDER IRON & METAL
Clairemont Route Phone 1797

OIL FIELD SUPPLIES K15

For Sale: One drilling rig, A-1 shape. Price, $25,000. One Allis-Chalmers (6) commercial motor, 100 Horse. Run less than three weeks. Price, $2500.00. 3500 feet of nearly new 2" Upset tubing. Price $2.00 per foot. Will sell separately. C. A. Griffith, 901 Houston, Plainview, Texas.

RENTALS L

BEDROOMS L1

Two bedrooms central heating, air conditioned. Private bath and entrance. New home. One garage available. Phone 1723 or 1435-W.

Bedroom, private bath and entrance. Double bed, innerspring mattress. New Home. 2703 Avenue W. Phone 731-J.

Plaza Hotel, rates that you can afford. Phone 4566, 2706 Avenue R.

Odessa Hotel, 24001 Avenue U, two blocks west of square. Clean warm rooms only $10.00 per week. Showers. Phone 9543.

Bedroom for rent to man, 1305 21st Street.

Bedrooms for men, private entrance, close in, convenient, thrifty. 1102 26th Street. Phone 681-R.

FURNISHED APARTMENTS L3

Nicest
Apartments
In Snyder
Open For Inspection
Furnished or Unfurnished.
Two Bedrooms, Tile Bath and Kitchen, Ample Closet Space, Panel-Ray Heating, Automatic Laundry.
Rent Reasonable
Children Welcome
WAYMAR APARTMENTS
20th and Coleman Street

For Rent: Apartment, 1310 19th Street Mrs. C. E. Land.

Two room furnished apartment, 2101 Avenue M. Adults only. Also bedrooms for men.

For Rent: 3 rooms and bath furnished duplex. Couple only, no pets. 1311 25th Street.

Attractive 3 room furnished apartment. Private bath, Frigidaire. Couple only. Apply Apartment 2, 2907 Avenue L.

Small apartment, bills paid. $30.00 per month. Phone 1306-J. 3003 Avenue H.

For Rent: Nice new efficiency apartment. All modern. Three blocks from square. Adults only. 2201 Avenue Q.

Two room apartments for rent. $12.50 per week. Children accepted. Corner Taylor, Avenue P. Green Hills Addition.

Three room furnished apartment with bath for rent. 1601 Avenue K. Phone 1769-W.

Nice clean 2 room apartment, private bath. Phone 1786-W.

For Rent: Two and three room furnished apartments. One mile north Cemetery. See S. W. (Red) Trevey. Nice for children.

Furnished apartment. Close in. 2604 Avenue K.

2 room furnished apartment. Call 1746. Texas Auto Parts.

2 bedroom apartment, private bath, electric refrigeration. Lots of clothes closets and drawer space. Flare Motel, phone 1769.

Two room modern apartment. Private bath. $20.00 per week. Yeager Courts. Lubbock Highway.

UNFURN. APARTMENTS L4

One of Snyders nicest modern two bedroom duplex apartments. Private bath, living room and kitchenette. See it at 611½ 22nd Street. $60.00 month.

Two apartments for rent: One 3 room duplex. One 3 room apartment. Inquire at Banner Dairy.

New apartment for rent. Call 1731-J.

Only a few of those extra nice apartments left* Electric refrigerators, kitchen range and wall heaters, otherwise unfurnished. If you wait, you're sure to be late. Jack and Jack Realty Co., 505 East Highway. Phone 174.

3 Room unfurnished apartment in southwest part of town. Call 901 or 140-R. Mrs. Teer.

Unfurnished duplex. Nice, new and modern. 2809 Avenue L. Phone 1159-J Snyder or 167 O'Donnell, Texas.

Three room unfurnished apartment. Inquire 415 29th Street.

FURNISHED HOUSES L5

Small furnished house for rent. Butane and electric refrigerator. 4 miles East. Roby highway. R. H. Bonner.

Two room furnished house for rent. See at 15th and Avenue E. Phone 1320-R.

Three room furnished house, bath. Corner of Lear and Avenue M. Andress Heights Addition.

For Rent: New furnished houses, private baths, electric refrigerators. 3 miles on left on Lubbock Highway. Willingham's.

UNFURNISHED HOUSES L6

For Rent: 6 room unfurnished brick home with basement and garage. Furnished Garage Apartment. Call Mrs. Roe at 89 or 344-W.

TRAILER SPACE L7

For Rent: 40x60 frame building, suitable for laundry etc. Phone 880 day, 1738-W night.

30x34 downtown bushes location for lease. Phone 880.

TRAILER SPACE L9

Wrightway Trailer Court: $3.65 per week. Phone 9647. Why not enjoy trailer living with the largest parking spaces, cleanest camp and nicest people in Snyder. Free Trailer moving on week ends. Adults and children under school age. Located next to the Calvery Baptist Church. 13th and Avenue J.

Why Pay More?
All utilities furnished
Clean — Quiet
Trailer space — $15.00 per month.
Free Wash House
Some Rental Units
HILLSIDE LODGE
1400 block on 13th Street
New Management
1st right hand turn after the traffic light at Y on Old Post Highway. First camp on right after underpass.

TRAILER FOR RENT L10

BEFORE YOU RENT—
VISIT
MC'S TRAILER Court
Modern — Reasonable
$12.00 Per Week or
$40.00 Per Month.
Across Tracks on Old Post Road.

RENTALS L

TRAILER HOUSES L10

Trailer for rent. Rent reasonabel. 1704 17th Street.

Large trailer house with bath. Behind private home. Close to school. 605 30th Street.

For Rent: Trailer houses equipped for cooking. Good beds, clean baths, adults only. 2502 Avenue I.

A Clean Court For Particular People
Trailer Space — $20.00 Month
Large Choice of Rentals
$10. - $12. & $15.
Free Laundry
Near Schools
TRAILER TOWN
(3 Blocks South of Hospital)
Inquiries and Inspection Invited.

REAL ESTATE M

FOR SALE
One and one-half story brick veneer house, 3 bedrooms, 3 tile baths, wall to wall carpet. Servel heating and refrigerating system. 16x30 play room, 2 garages, tile yard fence. Consists of approximately 3200 square feet on 100x140 ft. lot. Well located to schools. Would consider in trade smaller house, sheep or cattle.
SEE
C. E. HAMMOND
Telephone 999
COLORADO CITY, TEXAS

FOR REAL ESTATE BUYS IN SNYDER
SEE US
SCOTT & SCOTT
Towle Building
Phone 77
or
1777-J

RARE BUY!
One of the fastest and surest little year round businesses. Can be bought for small down payment. If you look into this you'll say, I'M GLAD I DID! instead of I WISH I HAD!
See or Call
Mrs. Annie Glover
JACK & JACK REALTY CO.
505 East Highway Phone 174

Let Us Help YOU
Provide For The Future
If it is Homes, Ranches, Farms, Cafes, Apartments, Business and Residential Lots, Bars, Night Clubs, Drive Ins.
Garwood, Carter, & Bynum
Real Estate Co.
Phone 8101
2222 S. Washington Street
Amarillo, Texas
"Come To See Us"

REAL ESTATE M

Unusual Bargains
in
BEAUTIFUL
KITTRELL HEIGHTS
Now
Under Construction
All F.H.A. Homes
At
Prices You Can Afford
Low Down Payments
No Brokerage Charge
DRIVE OUT
and
Select Your Lot
Choose Your Plan
NOW
While You Can Still Specify Your Color Scheme.
Field Office 35th and Ave. C
Call
1050 1051
Week days until 8 p.m.
Sunday afternoon.
Become the proud owner of one of
SNYDER'S
Newest and Smartest Homes

HOMES FOR VETERANS
Just starting construction of two bedroom homes for eligible veterans. You must not have had previous home loan.

Price	Down Payment
$7500.00	$500.00
$7350.00	$450.00
$7450.00	$450.00
$7250.00	$400.00
$7350.00	$400.00
$7550.00	$500.00

These houses located in 300 block on 23rd and 24th street, and are being built by Scott & Browning Building Co. Field house on location.
MILBURN MORTGAGE
And
REALTY COMPANY
612 E. Highway
Phones
77 and 1425

REAL ESTATE DISPLAY

WILL TRADE FOR PRODUCING ROYALTY

Modern Ranch Style Motel

Motel is situated in East Texas in a progressive city of 5,000 with Junior College. One of the newest and most modern high schoosl. Excellent elementary school. New 50 bed hospital. 2 modern banks with over $8,000,000 capitol assets. Beautiful new churches; Baptist, Methodist, Church of Christ, Christian, Nazarine, Assembly of God and Catholic. Active Lions, Rotary and Kiwanans Clubs. Chamber of Commerce approved for construction, new post office and court house. New Armory.

City has intersections of 3 U. S. Highways and 3 State Highways. Agriculture, farming and excellent cattle area. Natural resourses with 6 large refineries in the area. 26 miles from large airport. Clean city, friendly people and a good place to live.

Motel has 5 buildings, 35 modern rooms, 24 private and connecting baths and showers. Motel has beautiful grounds, shrubbery around units, gravel drives, large parking area and plenty of space for enlargement. Rooms are modern, nicely furnished, excellent beds with heavy springs and mattresses. Good stock of new linens. Large modern laundry in city. New large neon sign on highway entrance and at office, animated bell boy and 6 large highway signs. Motel is 2 blocks from business center. Beautiful lobby with knotty pine panels and rubber tile floor. Luxuriously furnished.

If interested in this proposition, Write
Box K-4, Snyder Daily News

Warmer Weather Seen For Great Plains As Cold Wave Is Split

CHICAGO, Jan. 22. (AP) — The thick, solid cold wave which blew into the Middle West over the week end has cracked wide open.

Temperatures skidded fast and deep as the cold air hit the Atlantic Seaboard last night, but the weather bureau promised a warming trend again today in the Great Plains region.

The chilling blast routed balmy weather out of the eastern states and sent the mercury down to subfreezing levels. At Richmond, Va., it had dipped from 61 degrees yesterday and last night to 27. New York had a drop of 26 degrees—from 48 to 22.

Temperatures were expected to climb well above freezing over most of the Middle West today and to do a sharper run-up tomorrow.

REAL ESTATE M

HOUSES FOR SALE M2

For Sale: 6½ lots, site ideal for apartment dwellings. Avenue T, Boundry 150 feet from Avenue S. See Cy at the Hub Store.

For Sale: 2 room house on ½ acre. 4 miles east on Sweetwater highway. $1700.00 Phone 1835.

For Sale: 4 room house to be moved. New roof. 3½ miles northeast of town. $1,000. J. L. Bruton.

FOR SALE TO HIGHEST BIDDER
Three room shack to be moved February 1, 1951. Inquire aat Rose Const. Co. field office, Big Spring Highway. Highland Park Addition.

HOUSE MOVING M3

W. K. Bigham & Sons
HOUSE MOVING
R.R.C. & I.C.C. Permits
133 Milburn Street
Phone 1810 Snyder or
2511 Lefors, Texas

SUBURBAN M4

For Sale: 2 choice lots, Von Roeder Addition, block and a half from new school house under construction. Best residential section. See Cy at the Hub store.

FARM AND RANCHES M6

FOR SALE
One of the best and most modern stock farms in Nolan County. Has beautiful $20,000.00 Brick and Austin Stone home, seven room and two tile baths, double garage with storage or work shop. Good set of tenant quarters, 2 wells with pressure pumps. 380 acres of cultivated land, more that can be if desired. Balance of 1,510 acres in pasture land with plenty of grass and water and sheep proof fences. This place is just off the pavement on an all weather road and school bus route, has butane and REA and is in a prosperous farming community with good roads, good school and shopping center and good churches. A real buy if you are looking for one.
We also have several smaller farms and a small ranch, two good business propositions, both small and worth the money, and some good rental units.
For Details, Call or Write
Fred C. Olenbusch
Dial 2254
Blue Bonnet Hotel Building
Sweetwater, Texas

175 acres 70 cultivated. Five large rooms bath complete. Beautiful cabinets, well water, electricity, cattle mall, school bus. Barn, out houses, good pasture, minerals. $65.00 per acre. Ed Thorp, Owner, Route 2, Blanket, Texas.

Black land farms and grass land, in Southeast Oklahoma, for sale at less than their value. One 2700 acre tract of unimproved mountain grass land at $6.00 per acre.
One 720 acre tract of black limestone stock farm, improved, electricity, all weather road $30.00 per acre. One 440 acre tract, improved, electricity, all weather road at $35.00 acre. Wilson Insurance Agency, Durant, Oklahoma.

Murder Charge Filed On Youth

JOLIET, Ill., Jan 22. (AP)—State's Atty. John Pearce said he would charge a high school senior today with murdering 13-year-old Billy Rodenburg, whose body was found in a ditch two days after he disappeared.

Pearce said that Kenneth Scholz, 17, had signed a statement admitting the slaying. He said Scholz related that he killed Billy because he was afraid the younger boy would tell about being held captive in a shack behind the Scholz home.

Sheriff Ernest E. Overbey said he would question the youth further about the case, particularly a motive for the slaying. Overbey said Scholz earlier had stated orally that he had abused Billy sexually but later denied having made such a statement.

Overbey added that in the signed statement, Scholz said he killed Billy Wednesday night by twisting a scarf around his neck.

Oilman, Rancher Dies

PALM SPRINGS, Calif., Jan. 22. (AP) — Harry Stekoll, 58, Texas and Oklahoma oilman and cattle rancher, died at his home here yesterday after a lengthy illness.

Another Family Hopes For Mayo Clinic Help

ROCHESTER, Minn., Jan. 22. (AP) —Five-year-old Dorothy Ann Otwell of Anniston, Ala., believd suffering from a brain tumor was under observation today by Mayo Clinic physicians.

The child was brought to Rochester Sunday by her parents, Mr. and Mrs. R. R. Otwell, who hope doctors here will find a way to prolong or save Dorothy Ann's life.

A recent trip to Rochester of Carolyn Purcell, four-year-old Georgia girl who was found to be suffering from eye inflammation instead of cancer prompted the Otwell's trip.

A Baptist church and Veterans of Foreign Wars at Anniston are financing it.

In Area West Of Yoju

TOKYO, Jan. 22. (AP) — A news blackout today was ordered by the U. S. Eighth Army on any action on the Korean waterfront west of Yoju.

Yoju is about 55 miles inland from the west coast, and some 17 miles west of Lonju.

A memorandum issued here at 4 p.m. (2 a.m., EST) said the news ban would be in effect until further notice. There was no explanation.

Field dispatches during the past several days have mentioned a Chinese Red buildup in that general area.

Dallas Considered As Eligible Site For 1952 Convention For Jaycees

ROANOKE, Va., Jan. 22. (AP) — A bunch of Texas Jaycees clad as cowboys succeeded in getting Dallas named as an eligible site for the 1952 U. S. Junior Chamber of Commerce convention.

Dallas, along with San Francisco, was adjudged eligible yesterday by the national Jaycees executive committee. The group met here to honor the "10 outstanding young men of 1950."

The board of directors will select the 1952 convention city at the national convention in Miami in June.

Grain Storage Delays Production Of Tanks At Newly Opened Plant

HOUSTON, Jan. 22. (AP) — There will be no Army tanks remanufactured at the old Navy blimp base at Hitchcock, near here, until the huge blimp hangar is emptied of stored grain.

More than 100 persons found that out yesterday when they showed up asking for jobs.

Truman Bowen, Phoenix, Ariz., announced plans Saturday for converting the base into an ordnance plant to handle part of a $25 million contract to remanufacture Army half tracks and high speed tanks.

He said the Hitchcock plant should be in full operation by June and would employ about 1,000 persons.

Crossword Puzzle

ACROSS
1. Heighten
8. Killed
13. Regeneration
14. Soft fabric resembling velvet
15. Stationary part of a motor
16. Spring month
17. District Attorney: abbr.
18. The jackdaw
19. Tin
20. Fragment
21. Strip off the skin
22. Salt
24. Tarry
25. Termination
26. Soak in brine
29. Like
30. Devilish
31. Negative
32. Now and then
34. Top playing card
35. Immerse
36. Thing: law
37. Ale
38. Deed
39. Elongated fish
40. Automobile
41. Again: prefix
42. Form of verb "to be"
43. Revolve
46. Same as Elijah
48. Dedicates
49. Single
50. Things which open

DOWN
1. The bitter vetch
2. Permit
3. Eluded
4. Essential
5. Declare openly
6. Thick, viscous liquid
7. Spanish article
8. Connect
9. Nonclerical
10. Article
11. Poverty
12. Orderly
16. Fine silk net
19. Burnt sugar
20. Flying mammal
21. Leguminous vegetable
22. Bewitch
23. Poems used for ridicule or scorn
24. Resinous substance
26. Pad
27. Contraction of "NE is"
28. Performer
30. Coagulate
32. Encountered
34. Impregnate with air
37. Conductor's stick
38. Surface
39. Contentment
40. Inlet
42. Pallid
43. Corded fabric
44. Thrice
45. English letter
47. State: abbr.
48. Perform

T	O	R		P	I	L	E	S		D	A	P
O	R	E		E	D	I	L	E		E	R	A
T	A	P	E	R	E	D		R	A	F	T	S
		A	L	U	M		C	E	R	E		
K	A	Y	A	K		R	A	D	I	C	A	L
A	T		N	E	G	U	S		A	T	M	O
R	O	D		S	A	L	E	S		S	O	T
E	N	I	D		M	E	D	A	L		L	O
N	E	M	E	S	I	S		V	O	T	E	S
		P	L	A	N		R	A	N	A		
A	G	L	E	T		D	I	G	E	S	T	S
R	O	E		I	R	A	T	E		T	E	E
M	A	D		N	O	M	E	S		E	A	T

Solution of Saturday's Puzzle

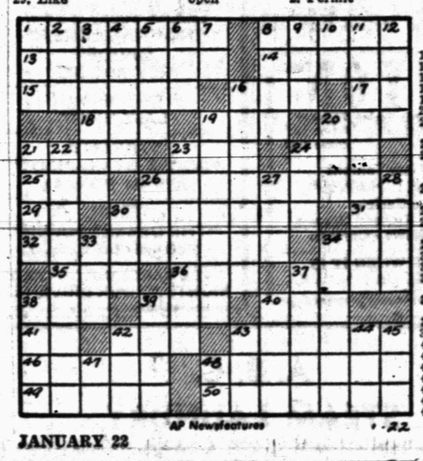

JANUARY 22

A Real Family Service

There's sure to be a grin of satisfaction on the face of every one in the family when they see the superb results of apparel sent to us.

American Laundry & Dry Cleaners

1910 27th Ph. 804

We Solicit Your Call--

LITTLE LULU

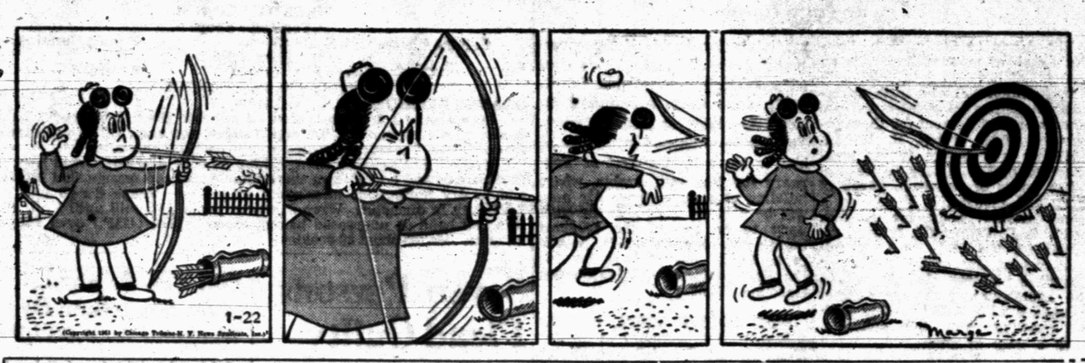

ROE HOME & AUTO SUPPLY

U. S. ROYAL TIRE SERVICE 2207 AVE. S PHONE 99

OH, DIANA!

BURTON BROS. ELECTRIC

EVERYTHING ELECTRIC DAY OR NIGHT PHONE 7 2617 AVE. S

THE SAINT

CRAFT STUDIO & CAMERA SHOP

PORTRAITS AT NIGHT BY APPOINTMENT 1904 26th Ph. 1075

DICKIE DARE

SCOTT'S PLUMBING

2907 AVE. B Phone 1316

PLUMBING CONTRACTING & SERVICE

MARY WORTH

MARTIN'S JEWELRY

ELGIN HAMILTON MIDO BULOVA SOUTH SIDE OF SQUARE

EZEQUIEL

PHILLIPS BROS. HARDWARE CO.

In the Hugh Taylor Bldg.

• APPLIANCES • TOOLS • HOUSEWARE

HOPALONG CASSIDY

PHIL'S AUTO APPLIANCE CENTER

WESTINGHOUSE APPLIANCES EAST SIDE OF SQUARE

OAKY DOAKS

SCORCHY SMITH

THE ADVENTURES OF PATSY

HARRIS PHARMACY

Southwest Corner of Square THE REXALL STORE PHONE 75

• PRESCRIPTIONS • DRUGS • COSMETICS

TALK OF THE TOWN

By FRANCES BIOW

The Altrurian Study Club, Snyder's club of most seniority, is on the eve of bursting into print with a book which will call forth misty-eyed memories for Snyder natives, promise entertainment for the newcomers, MRS. JOHN R. WILLIAMS, is yet busily typing final chapters of the history which has taken hours of research, years of work and thought. It should be a great literary boost for Snyder. MRS. A. C. PREUITT, faithful reporter for the club, says it's full of surprises. One nostalgic chapter describes planting of trees around the courthouse, a tender subject nowadays with stark parking meters growing from the concretenary a wisp of green.

* * *

This energetic group held study session Friday. MRS. SAM WILLIAMS drew overwhelming comment on her choice of costume. Named best dressed woman of Snyder in a January poll, she war in black entirely, the neckline relief a necklace, which runs halfway around, joins the high collar of the frock, most becoming to her coiffure, always regally UP. She wore a black pill box hat..... MRS. LAWRENCE W. DUMAS, an invited guest of the hostess, wore a royal blue hat, a matching two-piece suit. Other guest, MRS. HOMER GRAHAM, was in a light green hat, a beige spring suit.

* * *

MRS. WAYNE BOREN, who holds down more than one important post in the Texas Federated Women's Clubs, is off to Austin this week for a state board meeting. One feature of the convention will be a work shop, which will handle problems of federated clubs, featuring training on legislative matters. This meeting should interest every federated club president in Snyder, several of whom may logically be planning to attend, though we have not heard yet just which ones of the seven organized groups will go.

* * *

MARY BOOTH, M. D., Abilene, has mailed out announcements of her offices, now opened for treatment of infants there—618 Cedar Street.

* * *

Would you pack and leave immediately for Arabia if the opportunity presented itself? This posed problem is causing BILL LOCKETT, Fluor Corp. superintendent, sleepless nights at Sunset Courts. The Big Boss phoned in, requested him to leave by the first of February for Dhahran, Arabia, where building of a huge Army Air base will be pushed. Known in the company to be one of the toughest bosses and constructionists, he will probably fly out of here for the Far East again, leaving his Snyder Gasoline Plant job.

* * *

MISS LOUISE METZ, outgoing administrative secretary at Snyder Hospital, felt the visit was all too short. Her parents, Judge and Mrs. P. W. Metz of Basin, Wyo., spent only three days with her, en route to Mexico and a long vacation tour. Miss Metz' father for "years and years" has been district judge in the airy, western state and after retiring Jan. 1, he is off for a look at the countryside.

Deputy Grand Matron Is Guest At Banquet Here

Mrs. Koreen Logsdon of Abilene, deputy grand matron of district 7, section 2, was guest of honor at a banquet given by the Order of the Eastern Star Thursday night.

The banquet was held at the Sage and Sand restaurant, with a color scheme of white and yellow and colors of the star points carried out in decorations. A centerpiece of yellow roses and blue iris was used on the main table with single flowers used on the smaller tables.

The stated meeting of the chapter was held at the Masonic Hall immediately following the banquet with about 65 members and guests attending. Visitors from several neighboring states were among the guests.

Woman's Calendar

MONDAY

Junior Chamber of Commerce, Square Dance Club, 8:15 p.m., the Ex-Servicemens Club, Colorado City highway.

TUESDAY

Twentieth Century Study Club, with Mrs. W. D. Harral, 2900 Avenue U, 3 p.m.

Sine Cura Bridge Club, Mrs. Joe Stinson, 2907 Avenue U, 2:30 p.m.

Aalliburton Canasta Club, 1 p.m., with Mrs. W. W. Carey, 2004 Avenue M.

Sans Souci Bridge Club at 2 p.m. with Mrs. Charles Gay, Lubbock highway.

WEDNESDAY

Altrurian Daughters Study Club, with Mrs. P. W. Cloud north of town, 2:30 p.m.

Cosmorafa Club, 3:45 p.m. with Mrs. Renal Rosson, 3012 Avenue V.

THURSDAY

Friendly Fellow Forty Two Club with Mr. and Mrs. Hugh Boren, 2003 Twenty-ninth Street, 7:30 p.m.

Wives of Scurry County Bar Association, dinner at 7 p.m.

Wedding Band Class, First Methodist Church, a party at the D.M. Cogdell ranch, Colorado City highway.

FRIDAY

Snyder Garden Club, 9 a.m., the Village, breakfast.

Attention Cattle Raisers and Stockmen

We are now equipped to handle your cattle to be killed and processed for your home lockers and freezers. We sell and process quarters and halves for your deep freezer.

FREE PICKUP
2c Lb. Processed

Snyder Meat Co.

Recipes

WEEKDAY LUNCH
Vegetable Soup
Cottage Cheese with Salad Greens — French Dressing
Hard Rolls
Orange Refrigerator Cookies* — Beverage
(Recipe for Starred Dish Follows)

ORANGE REFRIGERATOR COOKIES

Ingredients: 1 3/4 cups sifted all-purpose flour, 2 teaspoons baking powder, 1/4 teaspoon salt, 1/2 cup ready-to-eat bran, 1/2 cup shortening, 1/2 cup sugar, 2 teaspoons grated orange rind, 1/3 cup milk.

Method: Sift together flour, baking powder, and salt. Crush bran into fine crumbs and add. Cream shortening, sugar and orange rind together; add to dry ingredients alternately with milk. Shape dough into rolls 1 1/2-inch in diameter. Wrap in waxed paper and chill until firm. Slice thin and bake on ungreased baking sheets in hot (425F.) oven about 10 minutes. Makes about 48 cookies.

Seven Persons Plead Guilty

Two persons pleaded guilty in county court this morning to charges of swindling with worthless checks, and five others pleaded guilty to charges of driving while intoxicated.

A fine of $10 and court costs of $23.50 were assessed Mrs. Katherine Vanita Sistrunk, 27, who gave her address as the 180 Club, when she pleaded guilty to writing a worthless check for $10 and passing it to Eugine Davis on Nov. 4.

W. J. Metcalf, 48, of Northeast Snyder, was fined $28.50, including costs, on a charge of writing a worthless check to the Phillips 66 Super Station last May for gasoline.

A fine of $123.50, including $23.50 court costs, was assessed each of the following persons who pleaded guilty to charges of driving motor vehicles while under influence of intoxicating liquor.

Ernest Hugh Butler, 38, of Snyder; Mrs. Pat Collins, 25, and her husband, Granville Kenneth Collins, 35, of Trailertown Courts; Henry Stevens, 38, of Hermleigh; and William Mellville Wall, 43, of the Barn Cot House. Wall's driving license was suspended for six months in accordance with a mandatory provision of law, but the others stated they had no valid license.

Lockhart Rites Pending Today

Funeral arrangements are pending for Charles Ranson Lockhart 94 years of age, who died about 5 o'clock this morning at his home Services are tentatively scheduled for tomorrow afternoon.

Lockhart has been a resident of Scurry County since 1911, moving here from Callahan County. He was a retired farmer, and had made his home with his son, A. A. Lockhart, 2905 Avenue Y, in recent years.

Lockhart was born in Missouri on Feb. 13, 1856.

Survivors include the widow Mrs. Tennann Lockhart; the son, A. A. Lockhart; two daughters Mrs. S. E. Farmer of San Angelo and Mrs. Polly Morrow of Clyde, Tex., and several grandchildren.

Funeral services will be under the direction of the Bolger - Barnes Funeral Home.

Party in Rosser Home Honors 2 Newcomers

Mrs. James Rosser, 2600 Avenue V, honored two newcomers to Snyder Thursday afternoon —Mrs. Jack Ridley and Mrs. Jack Ray.

At the introductory get - together, Mrs. Rosser served cokes and cold snacks, assisted by Mrs. H. P. Redwine.

The guest list included Mrs. Jack Riggs, Mrs. Bernard Holley, Mrs. Floyd Burnett, Mrs. Keith Merrick, Mrs. Renal Rosson, and Mrs. Houston Harte.

Funeral for Brother Of W. A. Barnett

Funeral services for Elbert Barnett, 60, a resident of Stockton, Calif., will be held this afternoon at Rainbow, Tex. He was the brother of W. A. Barnett, 2501 Twenty - eighth Street, and a former resident of Glen Rose, Tex.

Survivors in addition to the brother here include two other brothers C. B. Barnett of Glen Rose and E. B. Barnett of Fort Worth, and a sister, Mrs. Bell Horton of Dallas.

Bolger - Barnes Funeral Home will be in charge of the services.

Masons to Confer Degree

The Masonic Lodge will meet at 7 o'clock tonight in a called meeting to confer a master's degree. All Master Masons are invited to attend.

Clothing Needed For Saturday Fire Victims

A collection of clothing and household necessities is being received at the fire station for families who have lost all or most of their belongings in fires.

Clothing is needed for children of all ages. Quilts, bed sheets, and pillow cases are also needed. Persons having such gifts may leave them with the firemen on duty at the station.

Several of the churches throughout the city are also receiving outgrown clothing and household goods for the same purpose, and some are maintaining funds for purchasing necessities for the families.

Eighteen persons, including 12 children ranging in age from four months to 12 years, were made homeless Saturday night when the house in which three families lived burned to the ground at 2208 Avenue T. One family saved a small portion of household goods and and clothing. The rest was lost.

Korea covers an area of 85,246 square miles.

Poll Tax Receipts Show Some Gain Over Weekend As 2,007 Pay

With only eight days left in which to pay poll taxes, the total number of receipts issued to date was 2,007 at noon today, and 242 exemption certificate had been issued for persons 60 years old and older and those becoming 21 who have never voted before.

This is but slightly more than half the number issued last year, when 3,915 persons paid poll taxes in the county, and 70 exemptions were recorded. Last year, however, exemption certificates were not required, but they will be required for voting this year.

The new poll tax receipts go into effect Feb. 1. For voting in the water district election next Saturday, the 1949 receipt will still be in effect. Those sold from Oct. 1, 1949 to Jan. 31, 1950, are marked 1949, and the ones being issued now are maked 1950.

$200 Theft at Permian Oil Co. Bunkhouse

A burglar entered the bunkhouse of the Permian Oil Co. at 1807 Fourteenth Street sometime Saturday night and stole clothing, a radio, and other personal belongings of three men. Police said the loss was estimated at $200.

The men included Bob Adams, Jimmie Smoot and C. S. Youngblood, oil field workers, whose wardrobes were nearly cleaned out, they told the police.

John Spears Is Ill

John Spears, 2212 Thirtieth Street, was reported to be improving today following a heart attack Saturday.

Beware Coughs Following Flu

After the flu is over and gone, the cough that follows may develop into chronic bronchitis if neglected. Creomulsion relieves promptly because it goes right to the seat of the trouble to help loosen and expel germ laden phlegm, and aid nature to soothe and heal raw, tender, inflamed bronchial membranes. No matter how many medicines you have tried Creomulsion is guaranteed to please you or druggist refunds money. Creomulsion has stood the test of many millions of users.

CREOMULSION
relieves Coughs, Chest Colds, Acute Bronchitis

Key Club Official Of Big Spring to Address KiwanisClubWednesday

Dr. Jefferson Hanna of Big Spring, District 12 chairman of the Kiwanis Key Clubs, will address the Snyder Kiwanis Club at its luncheon Wednesday at the Longhorn cafe, it was announced today by Bruce L. Greer, club president.

The Key Club of Snyder, sponsored by the local Kiwanians, will be in charge of the program, under the direction of Harold Grant.

A group of Key Club members from Big Spring will be in attendance.

"The Key Club is a group of outstanding school boys, who are recommended to the Kiwanis International for their achievements in scholastic work," said Grant.

Stolen Payroll Check Is Cashed in Snyder

Police today warned Snyder merchants to be on the lookout for a series of stolen payroll checks. One already has been cashed for $105 by a store here, E. O. Basinger, assistant chief of police, said.

The notice received in Snyder says 169 Robert McGee payroll checks on the State National Bank of El Paso were stolen from the office of the timekeeper at a building under construction at El Paso, sometime between Dec. 30, 1950 and Jan. 2, 1951.

"The payroll checks are numbered from 44691 to 44860 and any person presenting such numbered check from the McGee firm, are requested to call the police without delay and attempt to keep the person under observation until an officer arrives," said Basinger.

PERSONALS

Miss Doris Jones, 2507 Avenue L, is back at her office at Snyder Meat Co., today after a week end spent with her parents in Abilene, Tex.

CANYON
New Big Spring Highway
"Your Friendly Drive In"
Open 6:15 Phone 1968
Last Time Tonight
"DESERT HAWK"
Yvonne De Carlo—
Richard Greene
Short - News - Cartoon
FREE GAS WHEN IT IS 40 DEGREES OR COLDER.

PALACE Today & Tues.
JOSEPH COTTEN LINDA DARNELL JEFF CHANDLER CORNEL WILDE
Two Flags West
20th Century-Fox

RITZ Today & Tues.
BROOK: Tea For Two
Technicolor
DORIS DAY · GORDON MacRAE
NELSON WYMORE ARDEN DE WOLFE SAKALL
Directed by DAVID BUTLER

TEXAS Today & Tues.
"NORTH OF GREAT DIVIDE"
ROY ROGERS
DRIVE-INS
LAST NIGHT
STARLITE
"GOD IS MY CO-PILOT"
DENNIS MORGAN
TRAIL
"THE DESERT HAWK"
YVONNE DE CARLO
FREE GASOLINE ON COLD NIGHTS AT OUR DRIVE-INS!

Amazing New Kind of Dry Cleaning GETS OUT MORE DIRT!

Now you can keep your entire family better dressed! Find out how our wonderful Sanitone Dry Cleaning gets out even ingrained grime that keeps clothes dingy and makes them wear out faster! No more nasty spots . . . no more clinging dry cleaning odor! It's the kind of service you've always wanted—and at no extra cost!

Approved Sanitone Service

PHONE 90
For Pickup & Delivery

LOCKHART CLEANERS
610 EAST HIGHWAY · PHONE 90

A. B. C. STEAM LAUNDRY and DRY CLEANERS
We Please Particular People
1010—25th OR PHONE 1248
On Sweetwater Hiway PICKUP & DELIVERY
"TRY US---YOU'LL BE GLAD"

RECORD SALE
29c Up
All Late Releases — Some Never Used—
Top Notch WESTERN & POPULAR Orchestras
Mail Orders Handled Promptly
Send Postcard For List
West Texas Music Studios
GENE'S MUSIC SHOP
1613 25th
(Across From Grocery)
Box 1517
Instruction All Instruments
Available With Lessons
OPEN DAILY TILL 9 P. M.
SUN. 1-5 P. M.

Insurance - Loans - Oil
Real Estate
HUGH BOREN & SON
Insurance Agency
BASEMENT FULLER BLDG.
Phone 196 Snyder, Tex.

ANNOUNCING THE OPENING OF
MILLER'S RADIO SERVICE
506½ EAST HIGHWAY
All Types of Radio and Appliance Repair

Dr. John F. Blum
OPTOMETRIST
N.W. CORNER OF SQUARE
Most prescriptions filled the same day patient comes to office.
Telephone 465 Snyder, Texas

MR. AND MRS. L. C. DENNIS
ANNOUNCE
THE OPENING OF
DENNIS FUNERAL HOME
2808 AVENUE T
For Emergency Ambulance Service
PHONE
1993
Watch For Our Formal
Opening and Open House—January 27-28

BABY'S COLD
Now...to relieve distress without dosing, rub on... VICKS VAPORUB

say it with VALENTINE GIFTS
CANDY
COSMETICS
GREETING CARDS
from the Rexall DRUG STORE
Harris Pharmacy
Southwest Corner of Square

Dancing Each Nite!
Opening Saturday
Star Night Club
Formerly Star Theatre
4 Miles North on Lubbock Hwy.
Dancing every night . . . open at 3 each afternoon . . . seven nights a week, Tuesday, Thursday and Saturday night each week enjoy the RYTHYM Makers seven piece band from Stamford. Everyone is invited . . . Phone 9565 for reservations.
7 PIECE BAND
"THE RYTHM MAKERS"

Sun-drenched Color
with Matching Venice Lace

Marlene designers do fabulous fashions inspired by Salyna*, the miracle washable with the crisp, linen-like finish.
*(Colorfast, wrinkle-proof, too.)
The one illustrated, styled with high-standing duke collar, softly flared skirt; spiced with heavy Venice lace cuffs and pockets. Heavenly colors with matching lace: beige, powder, pink, lime, maize, aqua and sparkling white.
Sizes 10-20.

Dunlap's