FRIDAY

THE SNYDER DAILY NEWS

VOL. 20, NO. 288 SNYDER, TEXAS (79549) FRIDAY, APRIL 3, 1970 8 PAGES—PRICE 10c

The SDN Column

The turnout for dog registration day at the Central Fire Station was considerably greater than expected. In fact, the event caught the city in a pinch— there were not enough current dog tags on hand to take care of the demand as they were doled out free of charge Wednesday afternoon.

However, they got all of the reporting canines registered and those who did not actually get their tags will receive them later on.

In planning for the event it was estimated that one person would be able to take care of the registration chore. Actually four persons were kept busy registering dogs throughout the three-hour-plus period and there always were waiting lines.

★ ★ ★

The house-to-house census canvass is off to a good start in this area, according to word from B. L. McCasland of Lubbock, district manager.

If the census taker has not been by your house yet, or has not caught you at home, the census workers hope you will have your questionnaire filled out and ready when they get there. It will save a lot of time for you as well as the census takers.

They're still finding uses for waste materials and by-products that once were considered worthless. Now, there is even a market for walnut and pecan shells. A report here says furniture manufacturers are buying these shells by the ton, grinding them into powder and then combining the powder with a polyester resin. It produces a molded finish that has a natural wood grain look. That's what they say.

Now, if someone can find a use for smoke, exhaust fumes and the multitude of solid wastes that cause pollution of land and air, we will enter an era of real progress.

By the way, calculations show that this country uses water at the rate of 600,000 gallons per person per year.

—WACIL McNAIR

★ ★ ★

Today In History

By THE ASSOCIATED PRESS

Today is Friday, April 3, the 93rd day of 1970. There are 272 days left in the year.

Today's highlight in history:

On this date in 1865, during the Civil War, the Union Army occupied the former Confederate Capital of Richmond, Va.

On this date:

In 1776, Harvard College conferred the honorary degree of doctor of laws on Gen. George Washington.

In 1783, the American writer and diplomat, Washington Irving, was born in New York City.

In 1860, Pony Express service began between St. Joseph, Mo., and Sacramento, Calif.

In 1936, Bruno R. Hauptmann was executed for the kidnaping and murder of the baby of Charles A. Lindbergh.

In 1941, British troops evacuated the port of Bengasi in Libya during World War II.

In 1948, the United States allocated $5.3 billion dollars in foreign aid for 16 European countries.

Ten years ago— France said it was ready to begin regular production of atomic bombs.

Five years ago— The Southern Christian Leadership Conference under Dr. Martin Luther King Jr. was urging an economic boycott of Alabama.

One year ago— It was disclosed that the U. S. death toll in the Vietnam war had climbed to nearly 34,000.

★ ★ ★

THE WEATHER

SNYDER TEMPERATURES: High reading Thursday, 58 degrees; low reading, 28 degrees; reading at 7 a.m. today, 40 degrees.

Northwest Texas: Increasing cloudiness and turning colder this evening. Considerable cloudiness and colder late tonight and Saturday with chance of snow flurries in central and north portions. Low tonight 25 in northwest to 40 in southeast. High Saturday 35 in northwest to 55 in southeast.

North Central Texas: Increasing cloudiness tonight and warmer in south tonight, low 35 to 45. Cloudy and colder Saturday with chance of rain in southeast, high 52 to 60.

Northeast Texas: Increasing cloudiness and not so cool tonight, low 40 to 50. Cloudy and cooler Saturday with chance of rain in central and south portions, high 55 to 63.

South Central Texas: Increasing cloudiness tonight, cloudy to partly cloudy Saturday. Scattered showers tonight and mainly near coast Saturday. A little cooler mainly in north, Saturday. Low tonight 45 in north to 58 in south. High Saturday 65 to 75.

Southeast Texas: Increasing cloudiness tonight, cloudy to partly cloudy Saturday with scattered showers. A little cooler in most sections Saturday. Low tonight 45 to 58. High Saturday in 60s.

Southwest Texas: Cloudy and cool tonight with chance of showers mainly in east, low 34 to 50. Clearing Saturday and a little cooler in most sections, high 58 to 68.

West of the Pecos: Partly cloudy tonight, fair Saturday. A little cooler Saturday. Low tonight 30 to 40. High Saturday 58 to 72.

Louisiana: Partly cloudy and warmer tonight, low 46 to 54. Mostly cloudy with widely scattered showers Saturday, high 64 to 70.

SNYDER AN ALL-AMERICA CITY

EVER FAITHFUL—Molly Messina, 7, wraps her hands around that of her father, Frank Messina, 42, as police lead him away from his suburban Memphis home Tuesday night. The railroad worker and part-time carpenter, apparently breaking under the stress of family problems, held Molly hostage at gunpoint for nearly two hours and threatened to kill anybody who approached his home. Relatives finally coaxed him into surrendering. (AP Wirephoto)

ANCA Is Alarmed By Beef Proposal

By DON KENDALL
AP Farm Writer

WASHINGTON (AP) — A cattle industry spokesman says he is alarmed by a congressional panel's urging creation of a federal commission to keep watch on beef production from ranch to supermarket.

C. W. McMillan, executive vice president of the American National Cattlemen's Association, said the proposal might be the first step toward government supervision of the industry.

"Based on our limited knowledge of the report, the tenor of it is quite alarming, even if such a commission is considered on a temporary basis," he said.

A special studies subcommittee headed by Rep. John S. Monagan, D-Conn., recommended Thursday a commission of not more than 18 members is needed for at least two years to study whether meat production is meeting the needs of the consumer.

The report, which also advocates liberalization of U.S. import laws so more hamburger-type beef can be admitted from overseas, is expected to be considered Wednesday by the House Committee on Government Operations.

A major contention of the report is that beef production, including imports, has not increased fast enough to satisfy consumer appetites without higher prices.

"Congress should establish a commission to determine the adequacy of the meat supply for consumers at reasonable prices with a reasonable return to producers, packers and distributors," the report said.

Lightfoot Service Set

Dennis C. Lightfoot, 84, who lived at 1605 Twenty-seventh Street, died at 12:30 p.m. Thursday in Cogdell Memorial Hospital.

A native of Athens, Tex., he was married on Nov. 12, 1911, in Bell County to Miss Mary Lea Campbell. They moved to Scurry County in 1938 and she preceded him in death in 1957.

Surviving are three sisters, Mrs. Bernell Killough and Mrs. Earlene Reynolds, both of Oklahoma City, and Mrs. Frank Jordan of Clovis, N. M.; and a nephew, Raymond Lightfoot of Portales, N. M.

Funeral service has been set for 10 a.m. Saturday at the Bell-Seale Funeral Home Chapel. Graveside rites and burial will be at 2 p.m. at the Coleman Cemetery, with Bell-Seale in charge.

Hijacked Travelers Released In Seoul

By K. C. HWANG
Associated Press Writer

SEOUL (AP) — Young Japanese ultra-leftists who hijacked a jet airliner to Korea Tuesday released 103 persons in Seoul today, took a Japanese government official aboard as hostage and then took off for North Korea.

Among the 99 passengers and four stewardesses freed after 79 hours captivity were two American men living in Tokyo, Pepsi Cola executive Herbert Brill of New York and the Rev. Daniel MacDonald of San Francisco. The rest were Japanese.

Their enforced stay aboard the Japan Air Lines Boeing 727 far exceeded the previous record of 45 hours for the passengers of a Brazilian Caravelle jet that was hijacked from Uruguay to Cuba three months ago.

The passengers were reported in relatively good condition. Most looked healthy and cheerful. All walked down the steps from the plane without help. Some ran to the waiting buses.

After a light meal and brief physical examinations at an airport building, all but Father MacDonald left on a special plane for Fukuoka, Japan, their destination when their flight started three days ago. The priest decided to visit friends in Seoul.

Meanwhile, the big jet with the hijackers aboard apparently landed in Pyongyang, the North Korean capital. South Korean officials lost radio and radar contact with it 80 minutes after it left Seoul and assumed that the pilot had landed.

The Japanese airliner took off for North Korea with 13 persons reported aboard: the pilot and two other crewmen, nine hijackers and Shinjiro Yamamura, Japan's vice minister of transportation. Yamamura volunteered to be a hostage to insure that the plane would get to North Koreao and after hours of arguing through the window of the cockpit, the young radicals agreed to let the passengers and the stewardesses go.

North Korea gave the green light for the flight to Pyongyang although it denied any connection with the hijackers. It gave no indication what it would do with the youths, who identified themselves as members of a militant student faction known as the Red Army.

Several of the students brandished samurai swords and others waved pistols or pipes they said were loaded with explosives when they seized control of the plane Tuesday morning.

It had just left Tokyo with 138 persons for a flight to Fukuoka, on Japan's southwest coast. The hijackers demanded to be taken to North Korea.

The plane landed in Fukuoka, ostensibly to refuel, and during a five-hour stay the students let 23 persons get off, most of them women and children. After taking off from Fukuoka, the plane wound up at Seoul's Kimpo Airport and the hijackers were fooled briefly into believing they were in Pyongyang. When they discovered the ruse, they demanded to be taken north and the long hours of negotiations followed.

South Korean officials kept newsmen away from the passengers after they were released, but a reporter for the National Broadcasting Co. got to Brill, who said the hijackers were rough with him. He gave no details and added that his health was "very fine."

TO OFFSET PROPOSED PAY RAISES

Postage Rate Hike Urged By Nixon

WASHINGTON (AP) — President Nixon urged Congress today to increase the cost of mailing a first-class letter to 10 cents to help pay for the postal part of new pay raises proposed for about 5.9 million federal personnel.

In a special message, Nixon said his administration "is committed to a policy of pay-as-you-go." He described that as not only good business but "insurance against inflation."

The President announced that the planned 6 per cent increase for all federal civilian and military personnel, retroactive to last Dec. 27, will require "further actions which will result in some modification of our 1971 budgetary program."

Without going into details, Nixon said that he will propose "additional revenue which will neither require extending the surtax nor raising income tax rates."

About the only specific thing he mentioned in the tax area was a plan to accelerate collection of estate and gift taxes which would provide a one-time-only federal windfall of $1.5 billion in receipts in the 1971 fiscal year that begins July 1.

For the current fiscal year ending June 30, Nixon said, the $1.2 billion cost of the 6 per cent retroactive pay boost "can be met from budgeted and surplus funds."

The 6 per cent pay raise for all civil service and military personnel was worked out in negotiations between administration officials and the heads of seven AFL-CIO postal unions.

Subject to approval by Congress, the agreement calls also for revision of the postal system, including collective bargaining rights for the employes, and another 8 per cent increase for postal workers when the new system becomes effective.

Nixon's first proposal to Congress was for early enactment of the 6 per cent pay raise.

"At the same time," he went on, "I urge the Congress to take action to reform the postal service" and declared, "had this action been taken earlier, the postal work stoppage would have been averted."

If postal reform becomes law, Nixon said one immediate result would be an additional wage increase of at least 8 per cent for postal workers—an increase designed to put them on an equal-

See Postage, Page 2

Vote Urged On Carswell

WASHINGTON (AP) — A majority of the Senate Judiciary Committee said today no useful purpose would be served by further hearings on the Supreme Court nomination of Judge G. Harrold Carswell.

A letter signed by 10 of the committee's 17 members urged senators to vote Monday against a motion to return the nomination to the committee.

Acting Republican Leader Robert P. Griffin of Michigan made the letter public at the start of today's Senate session after telling newsmen that some Carswell opponents "are frantically, desperately trying to find something that would justify recommittal."

Griffin said a GOP leadership count shows at least 49 hard votes against the recommittal motion, or more than enough to defeat it since four senators will be absent for the first key vote in the battle over the nomination.

School Elections Are Scheduled Saturday

Voters in all school districts of Scurry County will go to the polls Saturday to elect trustees.

Polls will open at 8 a.m. and close at 7 p.m. Voters in the Snyder Independent School District will have a choice of three polling places. They may vote at the West Elementary School, the East Elementary School, or at the city hall.

Two places are to be filled on the Snyder School Board and both incumbents are seeking re-election and both are unopposed on the ballot. They are Harold Lacik and Max von Roeder.

The Ira Independent School District also will fill two board posts in tomorrow's voting. There are four candidates in the Ira district, including Jake Autry and Tommy Clements, incumbents, and Linden Solomon and C. M. Kruse.

Hermleigh Independent School District has half a dozen candidates seeking three places on the board of trustees. Donald Tate and Julius Roemisch are incumbents seeking re-election, and others in the Hermleigh race are Jack D. Nachlinger, T. C. Herrera, Olen Culp Jr. and Guy Joyce Adams. Edwin Kuss, the other incumbent whose term expires, is not seeking re-election at Hermleigh.

There are five candidates for three places on the school board at Fluvanna. There are two incumbents in the race there, Sam Bruner and R. L. Drum. Others in the race at Fluvanna are Clinton Gregory, Ray Summers and Gilbert Merritt.

Three candidates for places on the county school board are unopposed. Blake Walker is seeking re-election in Precinct No. 1, and Charley Bley is running for re-election in Precinct No. 2. Cecil Boren is the candidate for member-at-large.

A Look At Labor

By THE ASSOCIATED PRESS

Air traffic Union officials ordered air controllers back to work as the government dropped contempt proceedings against three top union officials in the strike that has crippled air traffic for nine days. But there was no significant response early today as controllers continued to call in sick at the major traffic control centers.

Truckers — Thousands of striking truck drivers returned to work after Teamsters negotiators reached a tentative settlement that will reportedly hike the average wage by more than $1 an hour over three years. Most of the 425,000 drivers had stayed on the job after their contract expired Tuesday midnight. The men now average about $4 an hour and earn about $10,000 a year with overtime and other benefits.

Postal Workers — The administration and seven national postal unions reached agreement on a two-step, 14 per cent pay raise. The agreement reached in Washington Thursday is subject to congressional approval and was ready for presentation on Capitol Hill today in the form of presidential messages.

Newspapers — Closed door negotiations continued in New York City between 10 unions and representatives of the New York Times, the Daily News, the New York Post and the Long Island Press on new contracts covering 13,000 employes. There was no word on progress.

AFS Chapter To Meet Saturday

The local chapter of the American Field Service will hold its April meeting at 8 a.m. Saturday at the Steak House.

The AFS sponsors the foreign exchange student program at Snyder High School. Anyone interested in the AFS is invited to attend the "Dutch treat" breakfast session.

Industrial Drive Advances Again

The Scurry County Industrial Foundation's fund drive edged forward today as additional contributions ran the total to $42,132.

Contributions in the drive to raise $100,000 for industrial development here have been listed from the following:

Lollar and Clements
Mr. and Mrs. C. L. Noble
Bernhard J. Bartels
Mrs. A. D. Erwin
James A. Clark Estate
Merle Norman Cosmetics Studio
Clark Lumber Co.
Max Lochabay
J. M. Davis
Chapman's Standard Station
Smitty's Radio & TV Service
The Fabric Mart
Perry Bros., Inc.
Dr. Jim B. Morrow
McCormick Super Service
C. E. McCormick Sr.
McCormick, Inc.
McCormick and Sons Oil Co.
Mrs. Ruth Weathers
Snyder Janatorial Supply
Lashaway Coin Shop
Wayne Eubank
Wilson Motors
Wilson Tractors
Faver's Fina Station
Worth Sayner
White's Auto Store
Happy Homes Realtors
Erwin Jewelry
Town & Country Meat Co.
Bullard's Athletic Center
Ballard's Cafe
Tot-2-Teen
Dairy Queen
Highland Park Cleaners
Thompson's Shoe Store
Floyd's Shell Station
L. A. McClanahan and Rodney M. Smith
Employes of Cogdell Hospital
Snyder Drapery
Snyder Heating and Air-conditioning

See Industrial, Page 2

STAR GAZER

By CLAY R. POLLAN

ARIES MAR. 21 - APR. 19: 4-22-33-44 54-65-80-83
TAURUS APR. 20 - MAY 20: 5-20-31-42 52-63-82-84
GEMINI MAY 21 - JUNE 20: 9-16-27-38 49-70-78
CANCER JUNE 21 - JULY 22: 2-13-24-35 45-56-67
LEO JULY 23 - AUG. 22: 10-21-32-43 53-64-75
VIRGO AUG. 23 - SEPT. 22: 11-15-26-37 48-59-87-89
LIBRA SEPT. 23 - OCT. 22: 6-55-66-73 74-76-77
SCORPIO OCT. 23 - NOV. 21: 7-19-30-41 51-62-72
SAGITTARIUS NOV. 22 - DEC. 21: 1-14-25-36 47-58-69
CAPRICORN DEC. 22 - JAN. 19: 3-18-29-40 61-71-79-85
AQUARIUS JAN. 20 - FEB. 18: 8-17-28-39 50-60-81-86
PISCES FEB. 19 - MAR. 20: 12-23-34-46 57-68-88-90

Your Daily Activity Guide According to the Stars.
To develop message for Saturday, read words corresponding to numbers of your Zodiac birth sign.

1 Your	31 Trip	61 Person
2 You're	32 Be	62 Reason
3 Avoid	33 And	63 Just
4 Your	34 Is	64 Or
5 A	35 Reap	65 Win
6 Don't	36 Can	66 To
7 Parties	37 Bedogged	67 Harvest
8 Today's	38 Without	68 In
9 Be	39 You	69 Today
10 You	40 Fiery	70 A
11 Intimate	41 Smiling	71 Like
12 Green	42 Might	72 You
13 Likely	43 Over-	73 Get
14 First	44 Charm	74 The
15 Affairs	45 Rich	75 Swindled
16 Fair	46 With	76 Lion's
17 Events	47 Be	77 Share
18 A	48 Think	78 Dupe
19 Gay	49 Becoming	79 The
20 Short	50 Special	80 You
21 Could	51 Faces	81 On
22 Magnetism	52 Be	82 The
23 Light	53 Charged	83 Love
24 To	54 Can	84 Thing
25 Impressions	55 Expect	85 Plague
26 Seek	56 Make	86 Experiences
27 [illegible]	57 [illegible]	87 [illegible]
28 Benefit	58 Faulty	88 Financial
29 Temperamental	59 Things	89 Quietly
30 Times	60 Emphasis	90 Activities

Good Adverse Neutral 4/4

INDUSTRIAL

(Continued from page 1)

J. M. Kayser
Dupree Motor
Neal Machine Shop
Charles and Dora Blakey
Harold Bennett
Joe Sentell Ins. Agency
City Automatic Laundry
Southwestern Investment Co.
Glover's
Buford Browning
Western Auto Assn. Stores
Burgess Professional Pharmacy
Mrs. Joe Caton
Bud's Office Supply
Steak House Restaurant
Denson Service Station
Dryden's Shoe Store
The Beauty Pub
Tiger Drive-In Theatre
Lyle Deffebach
W. James Rosser
Southern Electric
Bright-Box Realty Co.
Lotta-Burger
Snyder Daily News
Stevenson Real Estate
Williamson Auto Supply
Key Bros. Implement Co.
SCAT
Snyder Broadcasting
Dr. D. K. Ratliff
Dr. Robert H. Hargrove
Hinshaw's Flowers
Hugh Boren and Son Insurance
Reed Automotive Supply
James R. Patterson
Pizza Parlor
H. F. Clark
Wilson Motors Employes
Phil Fortune
Scurry County Abstract Co.
Von Roeder Seed Farms
Everybody's Grocery
Retail Merchants Credit Assn.
The Deffebach Agency
Browning Realty
Caprock Materials, Inc.
Marinello Beauty Shop
Renal B. Rosson
Gray's Style Shop
Snyder Drug
Rachel's
Sullivan-Stanfield Insurance
Drs. Blum and Nesbit
Boren and West Insurance
Snyder National Bank
West Texas State Bank
Snyder Savings and Loan
Allen Bros. Motor Co.
J. L. Wadleigh Construction
Roe's Furniture and Appliance
Arrow Construction Co.
Stokes Insurance Agnecy
Dr. Robert J. Kidd
Moore Wholesale Co.
Snyder Insurance Agency
Raun's Photography
Bea Owens, Inc.
Home Town Motor Sales
Snyder Truck & Tractor
Stinson Drug
Earl Cary
Greenway Motors
McKinley Plumbing
M. L. Broman
Choice Antique
Hoyt's Furniture
Clyde Bagwell
Choice Antiques
Robert H. (Bob Watlington
Texas Electric Service Co.
G. L. Dulaney
Dr. John Hamblen
Jack Dupree
West Texas Electric Co.
David Strayhorn—Strayhorn Motel
Craft Studio
R. L. Terry
D&D Auto Supply, Inc.

HOSPITAL NOTES

ADMISSIONS: Altha Pierce, 2506 Ave. Z; Effie King, 712 Twenty-sixth; Henry Arnold, 2301 Ave. Z; Lou Wiman, 2508 Twenty-seventh; Linda Simons, 2801 Ave X; Claudene Walls, 4521 Fredonia.

DISMISSALS: Martin Benetiz, Linda House, Nancy Orms, James Smith.

BIRTHS

Mr. and Mrs. Charles Nitsch, of Lubbock, are the parents of a 6 lb. 6 oz. baby girl, born March 29. Maternal grandparents are Mr. and Mrs. Alvin Orr and paternal grandmother is Mrs. Wesley Burleson, all of Snyder.

THE SNYDER DAILY NEWS

Published Sunday morning and each evening except Saturday by the Feather Printing and Publishing Co., Inc., at Snyder, Texas 79549.

Entered as second-class matter at the Post office at Snyder, Texas.

SUBSCRIPTION RATES: By carrier in Snyder 35 cents per week $1.50 per month. By mail in Scurry and adjoining Counties, one year 19.95. Balance of Texas one year $12.50. All other States $15.00.

MEMBER OF THE ASSOCIATED PRESS.

The Associated Press is exclusively entitled to use for republication all news dispatches in this newspaper, also local news published herein. All rights reserved for republication of special dispatches.

POSTAGE

(Continued from page 1)

pay footing with nongovernment employes.

From the standpoint of the householder, the impact of the Nixon plan would fall heaviest on mail users, notably by scrapping the present 6-cent letter rate for the recommended 10-cent rate.

In addition, Nixon said he will urge an $82 million boost in second and third class postal revenues for fiscal 1971 and a $125 million increase in parcel post rates.

"In all," he said, "I am proposing added postal revenues by congressional and administrative action of $2.6 billion." But the bulk would come from the increase in first-class rates.

"These revenues are essential to meet the salary needs of postal workers," he said, "to wipe out the postal deficit, and to contribute to the efficiency of the postal system."

Complaining that Congress last year cut back administration-proposed increases in tax revenues by more than $3 billion, Nixon said he signed it but had to institute an austere program that sharply curtailed or eliminated important programs, one being "the overdue pay increases to federal workers."

"I call upon the Congress and the nation," he said, "to face in future years the realities of our federal budget. We must pay the bills for the wages that we vote. We must pay just wages in government." He argued that enactment of his new plans to bolster revenues would redeem "our pledge of an anti-inflationary budget."

Discussing federal pay scales, Nixon said:

"One who works as a government employe agrees not to strike. But, concomitantly, the government has an obligation to insure each of its employes fair treatment so long as each lives up to his or her obligations.

"The government is committed by law to pay policy of comparability; that is, pay levels should correspond to those in business and industry. The agreed-upon, government-wide pay increase complies with this standard."

Auto Sales Are Down

DETROIT (AP) — Hit by the worst March sales in eight years, the U.S. auto industry reported Thursday the worst first quarter sales of new cars since 1967.

The four major U.S. producers reported sales of 1,782,434 cars in the three months ended March 31, down 12.2 per cent from the 2,029,857 sold at this time last year.

Sales for March—traditionally one of the strongest selling months of the year—were 646,673, down 10.1 per cent from March 1969. This made it the worst March since 1962, when 616,357 cars were sold.

It takes YOU to fight cancer says the American Cancer Society. "Fight cancer with a checkup and a check" is this year's slogan.

FUGITIVE?—The answer is no. Leon Greski of Suffield, and his pal Lucky just happen during an outing, to be sharing the highway with the town's business-looking dog catcher's wagon. (AP Wirephoto)

Rotarians Hear Judge

Judge Austin McCloud, Judge of 37th Judicial District, who lives in Colorado City, was the guest speaker for the Snyder Rotary Club yesterday at its weekly luncheon meeting. He spoke on local law enforcement training program requiring certificates for officers.

He is a member of West Central Texas Council of Government. He was introduced by James Rosser. Frank Miller presided.

Guests at the meeting included G. G. Miller, son of vice president Miller; Woody Pike, visiting Rotarian of Sweetwater; Paul Dickey and R. S. Anderson, visiting Rotarians from Midland; Bob Johnson guest of Leslie Butler; Joe Walker, guest of Shelby Coker and Bob Clifton, guest of Mel Gilbert.

Two Vehicles Are In Minor Mishap

Minor damage resulted from a two-vehicle colllision in the 2800 block of Avenue Z at 12:10 p.m. Thursday.

Damage to the 1962 Model Dodge stationwagon of Joyce Clarkson Smith, 2400 Thirty-second Street, was placed at $35, and damage to the 1958 Model Chevrolet pickup of Samuel C. Tuggle, 2112 Twenty-eighth Street, was set at $10.

Firemen Called

City Firemen answered a call to the Clifford Ramsey residence, 2217 Sunset, at 8:20 a.m. today where a kitchen stove caught fire. Damage reportedly was minor.

Midday Stocks

By THE ASSOCIATED PRESS

AT&T	51⅞	up	⅛
Atl Rich	65¼	off	¼
Beth Stl	29	up	¼
Borden	25	up	¼
Cat Trac	43⅞		
Celanese	56	off	½
Chrysler	27⅞	up	⅛
Cities Svc	39⅝	up	⅛
Coca Cola	80⅜	up	⅛
Cont Oil	25¼	up	⅛
Crown Zel	34¾	off	¼
Dow Chem	71⅝	off	⅜
duPont	99¾		
Eastman	78½	off	¾
El Paso NG	19⅜	off	⅛
Ford	46½	off	⅛
GAF	12⅞	off	⅛
Gen Elec	74½		
Gen Foods	86¾	up	¾
Gen Mtrs	73⅜	off	½
Gen Tel	32⅝	off	¼
Gen Tire	19½	up	⅜
Great A&P	26⅞	up	¼
Gulf Oil	27½		
IBM	330¾	up	1¼
Int Paper	37	up	½
Kennecott	53	up	⅛
Mobil Oil	42⅜	off	¼
Monsanto	35¼	off	¼
Penn Cent	22⅝	off	⅛
Penney	49		
RCA	30¾		
Safeway	27¼	up	½
Sears	68⅝	off	¼
Stand Ind	41¾	up	¼
Stand NJ	57⅜	off	⅛
Texaco	26⅞		
Transitron	5¾	off	¼
Un Carbide	36⅞	off	⅛
Uniroyal	19	up	⅛
U S Steel	38⅛	off	⅜
Woolwth	35⅜		

Use Daily News Classified Ads. — Phone 573-5486.

The Weather Elsewhere

By THE ASSOCIATED PRESS

	High	Low	Pr.
Albany, rain	46	33	1.09
Albuquerque, clear	60	34	
Atlanta, clear	69	31	
Bismarck, clear	38	24	
Boise, clear	49	26	
Boston, snow	58	40	1.67
Buffalo, clear	51	29	.49
Charlotte, clear	69	30	.24
Chicago, haze	39	32	.05
Cincinnati, cloudy	64	30	
Cleveland, cloudy	42	31	.07
Denver, snow	56	28	.04
Des Moines, cloudy	47	35	
Detroit, cloudy	36	28	.62
Fairbanks, snow	32	22	
Fort Worth, clear	65	40	
Helena, clear	35	15	.06
Honolulu, cloudy	83	75	.03
Indianapolis, clear	42	28	.04
Jacksonville, cloudy	78	49	.21
Juneau, M	M	M	M
Kansas City, clear	44	34	
Los Angeles, clear	75	53	
Louisville, clear	63	37	
Memphis, clear	54	39	
Miami, cloudy	87	76	
Milwaukee, clear	40	31	.02
Mpls.-St.P., snow	40	32	T
New Orleans, cloudy	72	47	
New York, cloudy	56	40	1.86
Okla. City, clear	63	35	
Omaha, cloudy	56	32	.01
Philadelphia, clear	63	39	.89
Phoenix, clear	76	49	
Pittsburgh, clear	60	31	.30
Ptlnd, Me., cloudy	41	36	2.75
Ptlnd, Ore., clear	60	35	
Rapid City, cloudy	49	22	
Richmond, clear	76	38	.22
St. Louis, clear	52	32	
Salt Lk. City, cloudy	55	29	
San Diego, clear	74	45	
San Fran., clear	66	54	
Seattle, clear	53	37	
Tampa, cloudy	80	64	.10
Washington, clear	74	40	1.04
Winnipeg, cloudy	31	17	

(M—Missing; T—Trace)

Prisoners Release Is Denied

By ELOY AGUILAR
Associated Press Writer

GUATEMALA (AP) — Emulating Argentina, the Guatemalan government refused Thursday night to release 16 prisoners in exchange for West German Ambassador Karl von Spreti, kidnaped by leftist terrorists four days ago.

After meeting for seven hours, President Julio Cesar Mendez and his Cabinet declared a 30-day state of siege. They imposed curfews and press censorship, forbade all political acitvity, and authorized security forces to make arrests and searches without warrants or court orders.

A communique said the government could not release the 16 prisoners because 11 of them already have been tried and sentenced.

It said this situation "differs radically" from previous kidnapings of diplomats because the prisoners exchanged for their freedom were awaiting trial.

Interference by the executive branch in matters under court jurisdiction "would constitute a flagrant violation of the constitution," the communique said.

A German Embassy spokesman commented: "It is the duty of the host country to protect the life of the ambassador of a friendly nation."

The government appealed "to the most elemental human principles of those who have the ambassador in their power that they respect the right of freedom and life of the representative of a friendly nation and that they may understand that it is totally impossible for the government to agree to their request."

Count Von Spreti, who is 63 and suffers from a heart ailment, has sent one message since four men took him from his car Tuesday. A note Wednesday, left in the mailbox of his charge d'affaires, said he was well and in the hands of the Rebel Armed Forces, the FAR, a guerrilla group that in the past five weeks also kidnaped American diplomat Sean Holly and Foreign Minister Alberto Fuentes Mohr.

Four political prisoners were freed in exchange for Holly and Fuentes Mohr. Five of the 16 prisoners whose release is now being demanded reportedly have been charged with those kidnapings.

Argentina's was the first Latin American government to turn down a demand for the release of prisoners as ransom for a foreign diplomat. The Buenos Aires regime refused last month to free two men in exchange for Paraguayan Consul Waldemar Sanchez, and the kidnapers released him.

SDS Weatherman Leaders Indicted

By MARK BROWN
Associated Press Writer

WASHINGTON (AP) — The government has used the controversial "Rap Brown" antiriot law against the radical left for a second time, indicting 12 SDS Weatherman leaders the Justice Department's top criminal lawyer calls "open Marxists."

The 12, including police fugitive Kathy Boudin and chief Weatherman Mark Rudd, were accused Thursday of conspiring to incite—and participating in—violence during the "four days of rage" sponsored by the militant faction of Students for a Democratic Society last Oct. 8-11 in Chicago.

The indictments by a Chicago federal grand jury came less than two months after the tumultuous trial of the Chicago 7—first defendants to be tried under the 1968 antiriot law—closed in the court of U.S. District Judge Julius J. Hoffman.

Ironically, Judge Hoffman, one of eight judges in the court, was selected under a random assignment method to hear the Weatherman case.

The indictments charged each of the 12 with one count of conspiring between June 30 and Oct. 11, 1969, "to travel in and use the facilities of interstate commerce with the intent to incite, organize, promote, encourage, participate in and carry on a riot." Each also was charged with one to four counts of crossing state lines with the intent of inciting a riot.

The 1969 riot, referred to in the indictments as an SDS "National Action," resulted in injury of several policemen, the wounding of several militants, and jailing of scores of persons.

Club-wielding Weatherman adherents caused thousands of dollars of damage to buildings and autos in two window-smashing marches in a posh residential section and the Chicago Loop area.

Asst. Atty. Gen. Will R. Wilson, head of the Justice Department's criminal division that sought the indictments, said the move was designed to strip the far left and violence-espousing Weatherman faction of its leadership.

"We brought this action primarily against their leadership," Wilson said in an interview after the indictments were announced.

Weather Conflab Held In Big Spring

Chief of Police Stephen Clark and two members of his staff - Police Detective Bobby Goodwin and Dispatcher Pat Whittenburg - were to attend a Severe Weather Conference in Big Spring today.

It began at 1:30 p.m. at the Holiday Inn. The local group and public safety officials from Martin, Howard, Borden, Mitchell and Dawson Counties were included among those present. The welcome was to be given by Larry Crow, city manager of Big Spring; Arnold Marshall, mayor of Big Spring; and Lee Porter, county judge of Howard County.

The program included a speech by Jim Loomis, chief metereologist with the Midland Weather Bureau, a discussion of disaster preparedness by a Webb AFB team; and discussion of severe weather planning and coordination for the counties of Howard, Martin, Dawson, Scurry, Mitchell and Glasscock counties.

The Conference was sponsored by the Big-Spring - Howard County department of civil defense. Director of the department is W. D. Berry. He said the primary purpose of the gathering was to acquaint each county of its weather alerting capability and coordination of reporting procedures and thereby increase public safety during weather alerts and tornadoes.

A film, "Tornadoes," also was shown.

THE LIGHT TOUCH

By BUD ENGLAND

One thing every new house should have: a self-cleaning family room.

• • •

Sheer nonsense: something you can easily see through.

• • •

When the price of duck feathers increases, down will be up!

• • •

When parents see the handwriting on the wall . . . they know it's time to paint.

• • •

Small boy to another: "That tongue twister you taught me was also a mouth soaper."

• • •

Tongues are wagging about the sparkle of our Greeting Cards — at BUD'S OFFICE SUPPLY.

KSNY
serving West Texas with 1,000 watts!
P. O. Box 1008 — Phone 915 — 573-9322
SNYDER, TEXAS 79549

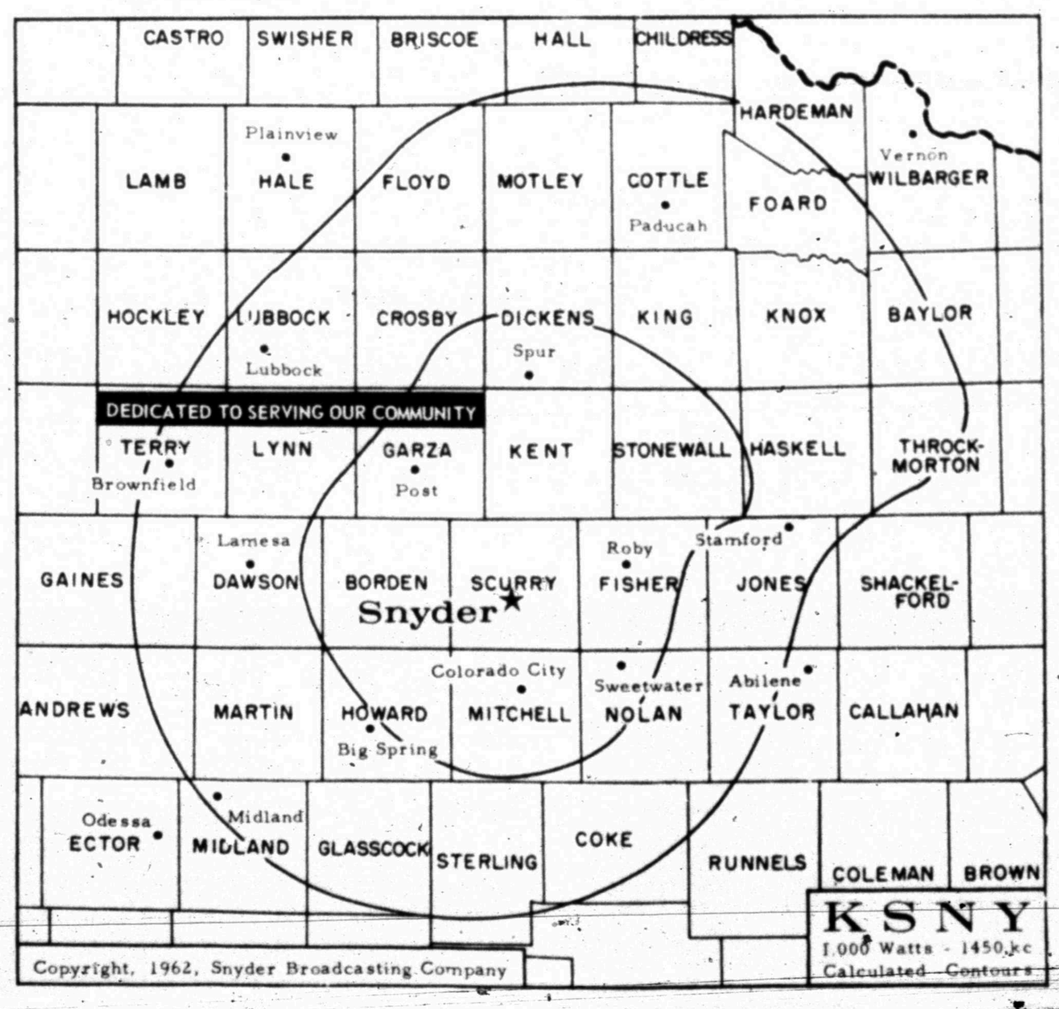

Serving the Snyder-Scurry area with 1000 watts!

Only radio voice available DAY AND NIGHT in Snyder.

Dominate in the market for fast, factual local news coverage, complete weather coverage and local sports and special interest events, as well as regional and national sports events.

KSNY local news staff is two way mobil radio equipped for complete, rounded coverage of all important happenings, Associated Press wire service and Texas State Network.

Top announcing staff, top programming . . . surveys consistently show over 85% in residential home daily listenership . . .

Delivering the advertising message TO MORE PEOPLE, AT A LOWER COST PER THOUSAND than any other available medium in the market.

Serving the Snyder-Scurry area and THIS AREA ONLY since 1949 . . . KSNY does not solicit or accept advertising from sources competitive to the Snyder-Scurry market area.

TIGER THEATRE & CAFETERIA
"dine during movie time"
DIAL 37-2-12

FRIDAY and SATURDAY
"THE SWEET RIDE"
2nd FEATURE
"PRETTY POISON"
3rd FEATURE
"HUSH, HUSH SWEET CHARLOTTE"

Ritz Phone 573-3442

TODAY Thru SATURDAY

He invoked the UNSPEAKABLE

2nd FEATURE

Something HORRID for Everyone!
...when a pretty GHOUL trades in her bed sheet for a BIKINI!

©1966 American International Pictures

Both Movies Rated GP ALL AGES ADMITTED

Most Yarn Now Going To See-Through Vests

SPRINGFIELD, Mo. (AP) — If grandma is having trouble getting yarn for her knitting, there's good reasons. The craze for see-through vests and scarfs-the 8-foot variety worn mostly by teen-age girls and younger women—has swamped the market.

The vests, crocheted in lacy fashion, are worn over dresses or a blouse and probably are a spinoff from hippie attire. But wherever the fashion started, it has hit yarn manufacturers with the biggest demand ever, industry spokesmen said Thursday.

"It's these vests," said Quincy King, manager of one store. "Everybody wants one, two or three of them. Needles are hard to get, too."

Another: Mrs. Grace Harris said it was the first time in 20 years they had had trouble getting yarn. Another, Virginia Savage, said "it hit us before we realized anything was coming along."

Bruce Thomas, sales manager of the Columbia-Minerva Corp. of New York City, one of the large suppliers, said: "In July 1969 the yarn business was going downhill and there was no indication it would go back up.

Sunday Supper

By CECILY BROWNSTONE
AP Food Editor

SUNDAY SUPPER

A pantry-shelf vegetable is used in this salad.

Cheese Souffle Club Rolls
Green Bean Salad
Baked Apples Beverage

GREEN BEAN SALAD

1 can (1 pound) whole green beans
2 tablespoons olive oil
1 tablespoon red wine vinegar
¼ teaspoon salt
¼ teaspoon onion salt
⅛ teaspoon white pepper
¼ teaspoon prepared mustard
½ teaspoon sugar
Lettuce and pimiento strips

Drain beans. In a shallow container with a fork, beat together olive oil, vinegar, salt, onion salt, pepper, mustard and sugar. Add beans and spoon marinade over them. Cover and chill for several hours, turning beans once. Allow to stand at room temperature for 15 minutes or so before serving. Serve on lettuce and garnish with pimiento. Makes four servings.

WOMEN'S CALENDAR

SATURDAY

People Without Partners meet at Hermleigh Community Center at 7 p.m.

Zeta Lambda Chapter, Delta Kappa Gamma, 9th birthday luncheon at Sweetwater.

SUNDAY

Duplicate bridge at Country Club; 1:30 p.m.

THE EXCITING MIDI—Sudden spring is a mood that's pure enchantment, created by most extraordinary print on purest cotton, and Count Romi's uninhibited, exciting Midi coat enhances the mood.

Hard Work An Education

By VIVIAN BROWN
AP Newsfeatures Writer

Hard work can be an education. Perhaps it is more helpful in attaining maturity than books are, says pretty blonde actress Sharon Farrell.

Sharon, featured with Steve McQueen in the movie "The Reivers" speaks from experience. While she worked at establishing herself as an actress in New York City, she held many jobs. She's been a hat check and cigarette girl, a night club dancer, a dog walker, a waitress and a short-order cook.

One of her more profitable jobs was dressmaking. This, she says, not only taught her the fine points of the trade, but gave her pointers on how to dress well on very little money. The chic suit with real gold buttons that she wore at the interview was one she had designed and sewn herself.

"You've got to work hard at life and knowing people in order to portray a variety of roles," says the petite former beauty contest winner who has acting credits in more than 50 television drama and soap operas. "It is the people one meets who contribute to knowledge that is useful in making acting roles come alive," she explains.

Sharon was not quite 16 when she arrived in New York to seek a career in the theater. She lived with a nice Puerto Rican family and learned to speak Spanish, but the neighborhood on Manhattan's lower East Side where she lived was "horrible."

Growing up with all kinds of people has made her "learn to deal with them," she says. "Being from the Midwest makes you like that."

In a way, life in the Midwest might have been harder; she commented. "I'd spend my days hoping for rain and praying that the crops would come in." But some day, she says, "after I am married and have a family, I'll go back." She hopes to organize her own production company in the Midwest and "do character parts when I am 80."

"I've saved almost every penny I've made in the movies. I'm going to spend it wisely," she says with determination.

Since she made "The Reivers," she's been up for parts in three movies, two of them nude roles, which she refused.

"They were written for shock value. They had nothing to do with the script and I'll never play nudity for nudity's sake," she says. "I don't think Raquel Welch or Faye Dunaway or hundreds of other good actresses would take off their clothes for such roles. Even Steve McQueen rebels at the undress bit.

"Steve has a fantastic build, but he doesn't even like to remove his shirt."

Sharon's film debut, "A Lovely Way to Die," starred Kirk Douglas. Six months later, she was in the "Little Sister" with James Garner.

"I'm sort of 17 going on 26 in those roles. I can be a madonna-type, a little sister, a sophisticate, and I don't have to remove my clothes to be sexy. In 'The Reivers,' I'm sexier than anything you've seen on the screen."

Sharon is convinced that if you want a good role, you must write your own script.

"I've a big box of scripts and one I like I've been working on for about six months. It should really sell. It certainly compares favorably with the last role I was offered—playing a hippie who stands around with a finger in her mouth."

Her new manager has made her aware of her talents. But she feels apologetic about having a manager since previously she has always gotten along on her own.

"People were taking advantage of me in little silly ways," she explains. "I used to get up at 4:30 and get home at 10 at night. I was working for nothing. I wanted to get the show finished, so I'd never say no. Then I'd try to set up appointments and I'd wait hours to see the person and the studios would assign people to take me out when I was on tour. They would keep me up until the wee hours and the write-ups about me would say 'She looks tired and haggard,' 'She looks terrible' and so on. Then, too, I was bothered a lot by men..."

"Her manager has solved these problems. Now her work schedule is a normal day. He sets up appointments and they are kept promptly, and Sharon doesn't sit up all night impressing people (unless she wants to.)

Sharon would like to meet a man who "is smarter" than she is, she says. She'd like him to be people-smart as well as book-smart. "When you want to know how great a man is, you look at how happy his wife is. Steve McQueen's wife is that kind of woman," Sharon observes.

"I, too, want the kind of man who makes me look beautiful," she says.

Bell-Seale
FUNERAL HOME
3101 AVENUE S

The Advantage Of Leadership

Our position as the Snyder-area's leading funeral firm offers this advantage: Because we serve a greater number of families, we can spread our overhead expenses over a greater number of services. Thus, we can provide our higher quality service at a lower cost per family.

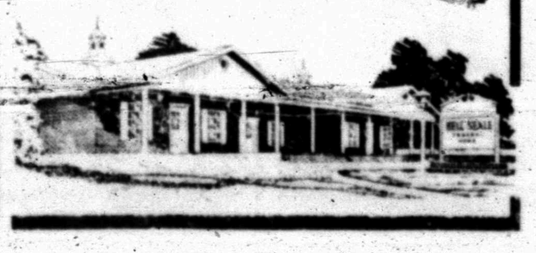

573-3514
SNYDER AMBULANCE SERVICE
Odis Glasscock

Anthony's
C. R. ANTHONY CO.

SATURDAY ONLY!
Specials

SEAMLESS NYLON PANTY HOSE
Petites, Mediums
Medium Tall and Talls
Stock Up—One Day Only
Large Selection
88c Pr.
Medium beige or taupe tones. Sheer 40 denier seamless panty is 40 denier with all elastic waist.

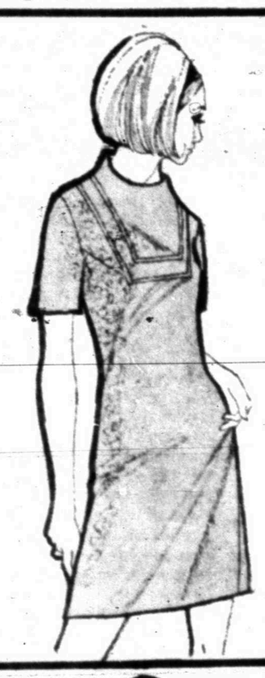

ONE DAY ONLY!
10% OFF
On Any
DRESS
IN STOCK!

LADIES' GIRDLES
Special purchase. Big savings.
$2.
Girdles and panties from famous name houses. Close outs and some slight irregulars. White in sizes small, medium and large.

DRESS SPORTSWEAR FABRIC
36 In. to 45 In.
1c Per Inch

BATH TOWEL ENSEMBLE
BATH TOWEL $1.00
HAND TOWEL 2 For $1.00
WASH CLOTH 3 For $1.00

ELECTRIC BLANKET
TWO YEAR FULL GUARANTEE
10.88

FEATHER BED PILLOWS
Stripe Tick
Reg. 1.29
99c

INFANT'S
BARGAIN TABLE $1.00

GIRL'S KNIT
PANT TOPPERS Sleeveless 88c

NYLON PANTIES
Quality at big savings
3 PRS. $1.

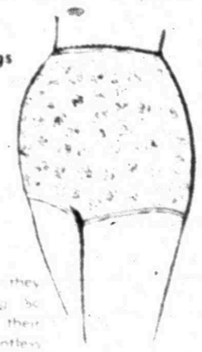

So smooth on stretchy, they control with a gentle hug. So washable, they keep their lovely colors through countless washings.

L----
Oops! Can' Tell Brand-
CASUALS

$2.00 pr.

100% Dacron Polyester Double Knit
60 In. Wide
Washable
Yd. 3.88

MEN'S
WESTERN SHIRTS
Reg. Stock—Sat. Only
Values to 7.98
$4.00

ITALIAN SANDALS
Ladies Imported
Sizes 5-5½, 6-6½, 7-7½, 8-8½, 9-9½

Assorted Colors . . . . . $1.99 Pr.

SPECIAL PURCHASE FOR THIS EVENT ONLY!
MEN'S 100% NYLON
STRETCH SOCKS
Assorted Colors, One Size Fits 10 to 13 . . . . . 2 Pr. 88c

CANVAS SHOE
ASSORTMENT
Values to 6.99 . . . . . $3.00

LADIES KNIT TOPS
S-M-L, Assorted Spring Colors $3.00

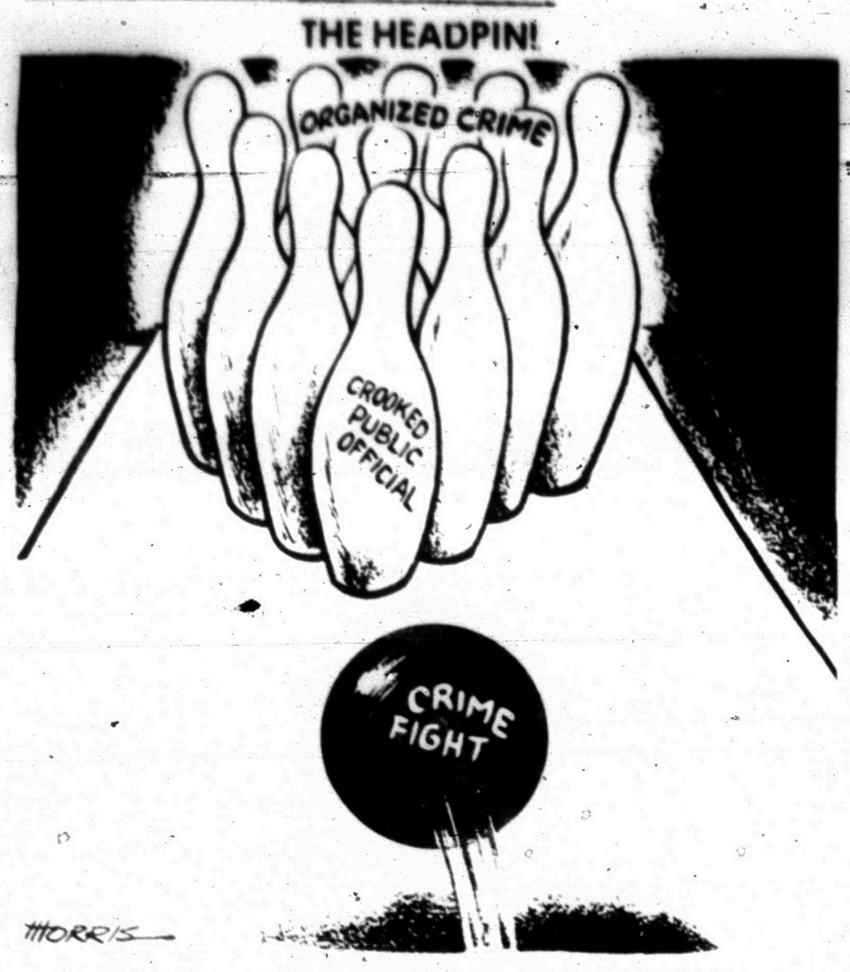

TO COMBAT BROKERAGE FEE INCREASE

Small Investors Organizing

By JOHN CUNNIFF
AP Business Analyst

NEW YORK (AP) — The nation's small investors are being organized to combat a proposed brokerage fee increase.

The National Association of Investment Clubs, which speaks for 14,000 amateur clubs, many of which consistently outperform the market averages and some professional traders as well, is alarmed, angry and in a combative mood.

And even though the New York Stock Exchange Thursday authorized brokers temporarily to place a surcharge on present commissions for small orders, the issue of permanently changed rates remains open. the NAIC intends to press its battle.

The association's primary argument is that an increase in fees for small orders and a decrease for large orders will further "institutionalize" the market and crowd out the little fellow.

Already, it notes, the so-called institutions—mutual and pension funds, banks, insurers, foundations and endowments—account for more than 50 per cent of volume and 60 per cent of the value of trading on the New York Stock Exchange business.

These institutions have grown swiftly in the past decade. Because they provide large commissions, brokers seek their business and usually provide them with research not immediately available to small investors.

On the other hand, because small orders such as those usually entered by investment clubs reportedly are unprofitable, some brokers already are refusing their business and many of them are likely to continue doing so.

In four pages of comment and criticism to be distributed in the upcoming issue of its magazine, "Better Investing," the NAIC asks:

"Can we, at the whim of an overburdened businessman (the broker) be forced to return to the days of oligarchy when the right to own was the right of the rich?"

It suggests that further institutionalizing of the securities business only threatens individual rights to own property, but could damage the market system, concentrate financial power and endanger corporate management.

Corporate executives are asked to join in appealing to Congress, the Securities and Exchange Commission, the Committee on Banking and Currency and the Committee on Interstate and Foreign Commerce.

In seeking the cooperation of corporate managers, the NAIC makes these points:

—While institutions are owners of large amounts of corporate securities, they have shown little inclination to aid in corporate management, leading to "a further detachment of ownership from management."

—However, if institutions decided to exert their power they could run roughshod over management. Since an institution can own up to 5 per cent of a company, 11 institutions could control one or a group of corporations.

Junior Editor's Quiz on SEASHELLS

QUESTION: *Why can seashells be found on top of the Blue Ridge Mountains?*

* * *

ANSWER: The Blue Ridge Mountains, covering parts of Pennsylvania, Maryland, Virginia, North and South Carolina and Georgia, belong to the Appalachian Mountain system, part of which is shown on our map. Looking at their towering splendor, it is hard to believe that this land was once under water. The impress of a seashell on a Blue Ridge rock is not an actual shell. It is the trace of an extremely ancient animal who once lived under sea water. The Appalachian Mountains rose somewhere about 200 million years ago. The dotted lines on our map show land and water as it appeared in one of the periods before the Appalachians had arisen — the Ordovician Period. Then, huge inland seas covered much of what is now land. At some time in that distant past, a little seashell animal was trapped in the mud, which later turned to rock. Then the Blue Ridge Mountains rose up and hoisted the rock into the air. Now, Jerry is examining the trace of that ancient animal, still clearly visible after hundreds of millions of years.

4-3

(Louise Snavely of Elkhart, Ind., wins a prize for this question. You can win $10 cash plus AP's handsome World Yearbook if your question, mailed on a postcard to Junior Editors in care of this newspaper, is selected for a prize.)

Davies Elected New Bishop

DALLAS (AP) — The Very Rev. A. Donald Davies, dean of Trinity Cathedral in Omaha, Neb., was elected bishop of the 48-county Episcopal Diocese of Dallas Thursday.

Dean Davies, 50, received a lay and clergy majority vote on the eighth ballot at a special convention. The field of candidates had been narrowed from 16 to four at that point.

The convention was the second one called after the late Bishop C. Avery Mason announced his retirement.

Delegates to the first convention in November elected the Rt. Rev. Robert C. Rusak of Los Angeles, Calif., but he turned down the post. Bishop Mason died March 4 and the North and East Texas diocese had been without a bishop since that time.

More than 600 clergy members and laymen voted at the second convention after hearing a report from a 15-member nominating committee.

Others on the eighth ballot were the very Rev. Wesley Frensdorff of Salt Lake City, Utah, and the Rev. Canon H. Paul Hadley and the Rt. Rev. William Paul Barnds, both of Dallas.

CROSSWORD PUZZLE

ACROSS

1. White lie
4. Flight record
7. Auctioned
11. Generation
12. Sacred composition
14. Spelter
16. Steadying rope
17. Terminate
18. Flowering tree
21. Function
22. Type square
24. Swift stream
25. Beige
27. Pithy
30. Part of the face
32. Clove hitch
33. Trainman's car
35. Copyread
37. Varangians
38. Toward
39. Mother
40. Remove the air
43. Japanese statesman
45. Maori fern rootstock
46. Let it stand
49. Multiple dwelling
52. Container
53. Elm
54. Bishopric
55. Shack

DOWN

1. Tarboosh
2. Biblical character
3. Judge's bench
4. Behold
5. Inborn
6. Frenchman
7. Accordingly
8. Unsmelted metal
9. Language expert
10. Extinct bird
13. Classify
15. Neck artery
19. Large cask
20. Approaches
22. Moose
23. Voracious shark
26. Greek letter
28. Edible fish
29. Old Italian coin
31. New combining form
34. Anaconda
36. Duration
39. Baseball glove
41. Hostile forces
42. Engrave with acid
44. Single
47. ... de cologne
48. Explosive
50. College degree, abbr.
51. Tellurium symbol

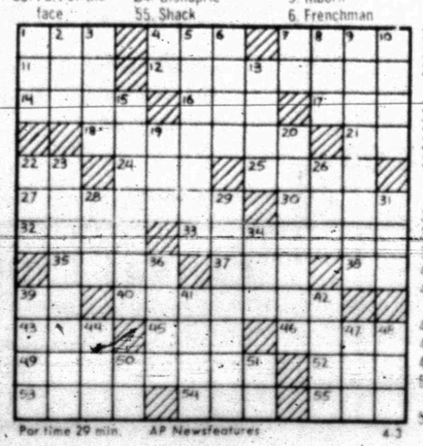

Par time 29 min. AP Newsfeatures 4-3

BOLT		APA		RIA							
ODOR		IAN		ALL							
GENE		DRIZZLE									
	GAPE		LOESS								
GAITS		LEO									
INN	INA		SPAR								
SAGA	AGE		ICE								
	LET		TAXED								
PAPER		KOLY									
EXECUTE			TIER								
TIN	CUR		ESTE								
EST	AGO		RHEA								

SOLUTION OF YESTERDAY'S PUZZLE

Americans Enjoy Coffee Breaks

By HAL BOYLE

NEW YORK (AP) — Many Americans stay on the job today not because they like work or need the money but because they enjoy the coffee breaks.

These twice-a-day pauses in the office grind have become the nation's most popular social institution. They are better than cocktail parties because, after all, you don't get paid while attending a cocktail party.

Employes who used to phone in sick at the slightest sneeze now drag themselves into the office, even though they look at death's door, because they can't stand the thought of staying home and missing the goings-on during the coffee breaks.

A sociologist who made a study of these functions would find the following cast of characters at a typical company cafeteria coffee break:

Clarion Clara—Everybody likes to join the throng at the table of this breezy belle, because she works in the personnel department, sees all the memos, and has all the latest inside gossip. The best way to keep your own reputation safe is to sit with Clara, so she can't talk about you.

Milton the Miser—He never forks out a dime for a cup of java. He simply roams the place stealing napkins, sugar cubes, and plastic tableware for the use of his wife, his 10 kids, and his dear old mother-in-law.

The Shop Steward—Actually he hates coffee, but he is ruining his stomach drinking 12 cups a day because in 1953 he found a fly in one. His big hope now is that he can find a second fly in another cup and thus have grounds for a union grievance against an unsanitary and negligent management.

Bibulous Bill—After carefully pouring three drops of coffee in the bottom of his plastic cup, he goes out to his locker and fills it up the rest of the way with bourbon. By the end of the day Bill is so high he puts his arm around the water cooler and starts telling it off-color jokes.

Henry the Hermit—He buys two cups of coffee and deliberately spills one all over the table so no one will want to sit with him. Then he opens a copy of Henry George's "Progress and Poverty" and reads it in aloof silence. Once or twice a year he startles everybody by breaking out in a wild chuckle.

Socialable Sid—He thinks the way to get ahead is to charm everyone, and feels that day is lost in which he fails to slap every other employe on the back at least twice. His morning coffee break lasts all morning; his afternoon coffee break lasts all afternoon. The only time he leaves the cafeteria is to go to the washroom.

Vera the Vamp—This office cutie isn't looking for coffee — she's looking for a husband. Anything that moves and is masculine is a target for Vera. Everytime she adjusts her skirt or takes a sip from her cup, she makes it appear as if she were playing a scene in a Roman orgy staged by Cecil B. DeMille.

The Mighty Man Himself—A sudden silence falls as the Boss stalks into the cafeteria on his once-a-month visit, somberly draws his cup of coffee, stares bleakly around at the abashed revelers and goes back to his office. There, as he drinks it in solitary grandeur, he wonders why everybody has more fun during the office coffee breaks than he does.

An end to cancer is everyone's dream. Make it come true. Support the American Cancer Society. Fight cancer with a checkup and a check.

MARY WORTH

KERRY DRAKE

WAYOUT

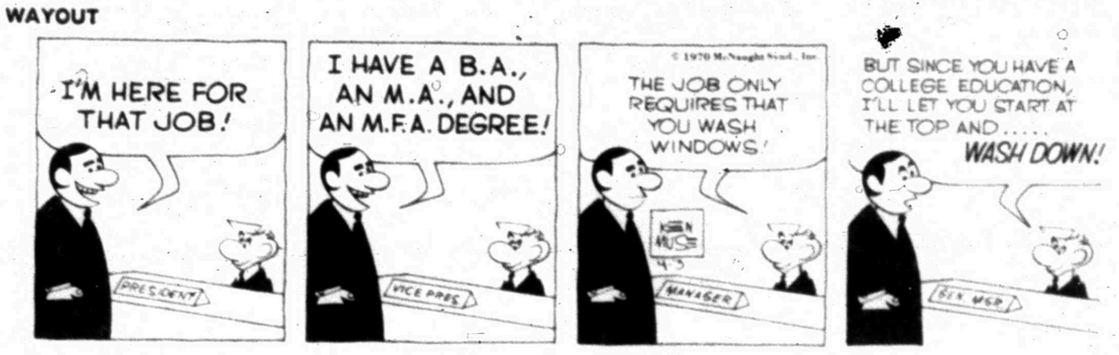

JOE PALOOKA

PLAIN JANE

TIGER

REX MORGAN

DENNIS THE MENACE

"NO FOOLIN', JOEY! HER SWEATER'S MADE OUTA MARY'S LITTLE LAMB AN' PETER RABBIT!"

NANCY

Bengal Thinlies Will Run Again

Hampered by cold weather and injuries, yet victorious in their latest outing, Snyder High School's Track Team will try to stay on the winning path at the Seminole Invitational Meet Saturday.

"We really haven't had much chance to work out in the past couple of weeks," said Coach Bill Hartsfield, "and it's thrown us off schedule when we should be reaching a peak."

The veteran mentor hopes the Bengals are at a peak in time for the District 3-AAA Track Meet which will be held at Lubbock Estacado the following Saturday, April 11. Yesterday, the local lads took advantage of the "best weather" this Spring and held a beneficial practice in Tiger Stadium. The coaches were especially pleased with the progress being made by discus hurler Herbert Hodges. The senior nits in the 150-160 foot range consistently.

Some of the boys still are nursing sore or bruised muscles and may not be at full speed at Seminole. Leon McKnight, broad jumper and sprinter, didn't run last Saturday due to a sore foot, although he placed first in one of the running events in the prelims the previous day. A junior, Leon probably will be ready Saturday. Johnny Spears, a sophomore on the mile relay team and a broad jumper, pulled a leg muscle at the Lubbock Invitational March 14 and is just now returning to top form.

The entire Tiger team missed the Odessa Relays March 20-21 when the Meet was canceled due to inclement weather.

Craig Allred, a senior miler, who was a close second in his race at San Angelo Saturday, has missed workouts this week due to illness and probably will not get to compete at Seminole.

"I don't know how many teams are entered there," Coach Hartsfield said, "but I think most of them are Class AAA teams from the West Texas area, including some teams from our district."

Probable starters for the Tigers in the various events:

100 yard dash—Willis Harrison, Gary Shields, Randy Beard.

220 yard dash—Harrison, Beard and Steve Pierce.

440 yard dash—David McCommas.

880 yard dash—Freddy Murphy.

mile run—Joe Martinez.

high hurdles—Gary Patterson, Norman Davis, Jeff Stewart.

intermediate hurdles—Larry Allen and Davis.

sprint relay—Shields, Pierce, Allen and Harrison.

mile relay—McCommas, Shields, Leon McKnight and Johnny Spears.

high jump—Stewart.

broad jump—McKnight and Spears.

pole vault—Mark Gilstrap.

shot put—Jerry McKinney and Mike Line.

discus—Herbert Hodges, McKinney and Line.

TALENTED TIGERS—Snyder High School's talented baseball team will get in a doubleheader at Eunice, N. M. beginning at 1 p.m. Saturday (New Mexico time) before beginning district play at Lamesa at 4 p.m. next Tuesday. The Bengals now are 6-2 for the season. Team members are, from left to right, Front Row, Dewayne Riggs, David Merritt, Larry Braziel, Bill Melot, Bobby Schrader and Louis Loyd; Middle Row, Albert Hernandez, Scott Morgan, Larry Wall, Bill Branson, James Hood, Jackie Murray and Rusty Pitts (manager); and, Top Row, Coach Albert Lewis, David Thompson, Butch Buchanan, Jim Patrick, Randy Levens, Stewart Sims, Merce Hernandez, Wesley Bishop and Coach Speedy Moffett.

Talented Tigers Have Busy Slate

Snyder High School's talented baseball Tigers will get in plenty of action during the next week. Coach Speedy Moffett's lads are 6-2 for the season and open district 3-AAA action at Lamesa next Tuesday at 4 p.m.

Meanwhile, they get in a doubleheader at Eunice, N. M. Beginning at 1 p.m. (New Mexico time) Saturday. After the league opener Tuesday, the Tigers go to Andrews Thursday where they meet Pecos in the first round of a tournament at 4:45 p.m. The Bengals return to Towle Park Friday for a 1 p.m. engagement with Levelland, another district foe. Then, its back to Andrews for the completion of the tournament. If Snyder wins the Thursday clash with Pecos, then the Tigers play the winner of the Dumas-Seminole contest at 11:15 a.m. Saturday. If they lose their first round clash, then the Bengals meet the loser of the Dumas-Seminole game at 9 a.m. Saturday. The battle for third place is on tap for 4:15 p.m. Saturday with the finals at 7 p.m. The consolation championship will be at 1:45 p.m. Saturday.

Other teams in the tournament are Hereford, Eunice, Ft. Stockton and Andrews.

Coach Moffett said he was generally well-pleased with the progress the Tigers are making. The team is getting good pitching and doing a creditable job at the plate. Errors have not been too plentiful and the sophomores generally are coming through as hoped for earlier.

Bobby Schrader, a junior left-handed transfer student from South Texas, will take the hill in the first contest. The lineup will include Randy Levens at third, Wesley Bishop at second, Larry Wall behind the plate, David Thompson in right field, Jim Patrick at first, Stewart Sims in centerfield, Butch Buchanan in left field, James Hood at short, and the pitcher.

For the second game, Buchanan will be moved to first and Merce Hernandez will operate in left field with Scott Morgan behind the plate. Jackie Murray will be the starting pitcher in the second contest.

"We'll probably use two pitchers in each game," said Speedy. Merce can relieve Bobby in the first game and Jim Patrick can relieve Jackie in the second one."

Globetrotters' Program Is "Wholesome Fun"

For pure, wholesome fun, the Harlem Globetrotters' program, slated to begin at 2:30 p.m. Sunday in the Scurry County Coliseum, will be hard to top.

The magicians basketball are unequalled in ball-handling, and shooting except in the pro ranks and they are without peers in their ability to make people laugh. Since their organization 43 years ago, the Harlem Globetrotters have played in front of stand-room only crowds in every part of the United States and the world. However, this will be their first appearance in the Scurry County Coliseum.

Tickets cost from $2.50 to $3.50 and all seats are reserved. A dollar will be knocked off the price of tickets for children of age 12 and under. Tickets can be purchased at the Coliseum today or at the door prior to the game.

In addition to the Globetrotters' performance, the program also includes several variety acts, including the Del Moral balancing act from Mexico City, Eddy Seifert, one of the greatest acrobatic contortionists in the world, and Mike Pickering, the "Nijinsky of the trampoline."

Mike began tumbling at the age of 14. During his high school days he captured the Ohio Valley diving championship three years straight. He also triumphed three years in succession in seven different events of the Ohio-West Virginia Y.M.C.A. gymnastic championships — trampoline, tumbling, horizontal bars, parallel bars, flying rings, side horse and all-around. He captured the Junior Midwestern Open in trampoline and tumbling over contenders from ten states and Canada. A versatile young man, Mike also is an accomplished acrobat and juggler.

Seifert was born in Germany 25 years ago. The Globetrotter scouts saw him perform during one of the team's tours of Europe and signed him immediately.

East Meets West, Prevails 98-96

HONOLULU (AP) — Sparked by Columbia's Jim McMillian and Geoff Petrie, the East All-Stars rallied from a 29-point deficit to beat the West, 98-96 in the first game of the opening-night basketball doubleheader Thursday in the second annual Aloha Classic.

The West dominated the game for 38 minutes and, early in the second half, enjoyed a 66-37 lead.

McMillian tied the score at 94-94 and put the East ahead to stay on a lay-up with 54 seconds left.

McMillian scored 28 points, one short of a single-game record, and Petrie contributed 20. Seabern Hill led the West with 26 points.

★ ★ ★

HONOLULU (AP) — Two of the smallest men in the tournament led the South to a 104-90 victory over the Midwest in the second game of the opening doubleheader Thursday night in the second annual Aloha Basketball Classic.

Joe Hamilton of North Texas State, who is 5-foot-10, scored 24 points and Nate Archibald of Texas El Paso, who is 5-foot-11, got 23.

Dale Kelley, at 5-11, paced the Midwest with 22 points and Tom Scantlebury scored 21.

It was a nip and tuck game until the South broke it open with six minutes left to play. The score was tied 51-51 at half time as the South come back on a couple of field goals by Archibald to wipe out a four point deficit.

Cougars Roar

HOUSTON (AP) — The University of Houston golf team held a 21 stroke lead today going into the final 36 holes of the Sterling Hogan Jr. Invitational Golf Tournament.

The Cougar team finished the first 18 holes of the tournament Thursday with a 379. Sam Houston State was second with 400 followed by Houston Baptist with 401, Texas Lutheran with 417 and St. Thomas with 435.

Kip Putterbaugh and Bobby Watzel of Houston led the individual scoring with first round 73s.

Red Sox, Twins Get Nod In Junior Loop

By JACK HAND
Associated Press Sports Writer

ST. PETERSBURG, Fla. (AP) — If anybody is going to beat the Baltimore Orioles in the American League East, it will be the Boston Red Sox. If anybody is going to top the Minnesota Twins in the American League West, it will be the Oakland A's.

It says here the Red Sox will do the job on the Orioles, although they finished third, 22 games back, in 1969, but Minnesota will stagger past Oakland in the West only to be ambushed by the Red Sox in the pennant playoff.

Each division shapes up as a two-team race. Detroit appears demoralized by the Denny McLain affair. Washington can cause trouble. The New York Yankees still lack long ball punch and Cleveland just doesn't have it. Behind Minnesota and Oakland in the West, Kansas City, Chicago and California figure to scramble for the crumbs with Seattle-Milwaukee in the rear.

In the two-division system, each team plays each of the other five teams in its division 18 times and each of the six in the other division 12 times. The Twins fattened up on the West last season and should do it again.

Jim Lonborg appears back on the beam. The addition of Gary Peters from the White Sox seems to have given the Red Sox a solid pitching base that includes Ray Culp and Mike Nagy. George Scott had an outstanding spring and Carl Yastrzemski had one of his best exhibition seasons. Catching appears to be Boston's chief problem now that Luis Alvarado has fitted into the infield at third base.

Here's the way the two divisions look from here:

East
1. Boston
2. Baltimore
3. Washington
4. Detroit
5. New York
6. Cleveland

West
1. Minnesota
2. Oakland
3. Kansas City
4. Chicago
5. California
6. Seattle-Milwaukee

How can you pick against the Orioles, a team that finished 19 games in front of Detroit last year?

Just go back a year. Detroit had won the 1968 pennant by 12 games and had polished off the St. Louis Cardinals in a seven-game World Series. The Tigers appeared just as unbeatable last spring as the Orioles today.

The Orioles have a solid lineup from top to bottom with fine power in Boog Powell, Frank Robinson, Brooks Robinson and Paul Blair. Mike Cuellar, Dave McNally, Jim Palmer and Tom Phoebus are tough pitchers to crack. A rookie has to be a new Ty Cobb to break into the starting lineup. Still, this same awesome array of talent fell before the Mets last October. It could happen again.

Boston is hungry. With a new manager, Eddie Kasko, at the helm to create a new spirit of togetherness on a club that feuded with Dick Williams last year, they could recapture the spark of 1967.

Much depends on Alvarado, a hotshot shortstop in the minors but now a third baseman. If he makes it, Scott can remain in first where he prefers to play. Rico Petrocelli and Mike Andrews form a fine second short combo and the outfield of Yaz, Reggie Smith and Tony Conigliaro is second to none.

Ted Williams worked miracles with his Washington club last year, finishing only one game behind the red Sox. With hitters like Frank Howard, Ken McMullen and Mike Epstein to carry the load, the Senators could sneak into third place.

Ref Signs Sale Papers

SEATTLE (AP) — The Seattle Pilots became a thing of the past Thursday when a bankruptcy referee affixed his signature to an order allowing the American League team's sale to Milwaukee Brewers Inc.

But the past apparently is going to be recalled by loud echoes one of these days.

William Dwyer, special assistant state attorney general, said an $82 million antitrust suit against the league and the owners of the defunct Seattle baseball franchise probably will come up in court in about a year.

The suit, brought by Washington State and Seattle, seeks damages for economic injury it contends will result from loss of the Pilots.

When the federal bankruptcy referee, Sidney Volinn, signed the order at 7:50 p.m. EST, he gave the state and the city the go ahead on the suit. Volinn had suspended all legal action while he considered a petition from the Pilots owners for permission to sell to the Brewers for $10.8 million, most of which was to pay off $8.13 million in debts.

Sens. Warren Magnuson and Henry Jackson and Rep. Brock Adams, all Washington Democrats, have said they will introduce legislation in Congress next week in an effort to strip the sport of its 50-year-old immunity from federal antitrust laws.

Wayland Tips Ranger 66-50

GALLUP, N.M. (AP) — The top four seeded teams in the Women's National AAU basketball tournament moved into the semifinals today with No. 1 Plainview, Tex., and No. 2 Ouachita of Arkade2if,oArk., apparently on a collision course for the championship.

The Flying Queens of Wayland Baptist College at Plainview grabbed their semifinal slot by dispatching Ranger, Tex., Junior College 66-50 Thursday.

They meet John F. Kennedy College of Wahoo, Neb., tonight to decide one of the two teams in Saturday night'e championship. JFK romped over Ray-Twon, Mo., Thursday 69-59, to move into the semifinale.

In the other semifinal game, Midwestern College of Denison, Iowa, meets Ouachita Baptist College of College of Arkadelphia, Ark.

Midwestern grabbed its semifinal berth by trouncing Anamill Calif., 53-41. Ouachita caught fire in the last quarter to beat Milwaukee, Wis., 60-48.

Plainview and Ouachita are favorites to win their semifinal games and battle for the title.

Surprising Suns Burn LA 112-98

By THE ASSOCIATED PRESS

It's probably only a quirk of the National Basketball Association's solar system, but the Suns are rising in the West.

The Phoenix Suns, that is, in the Western Division.

The surprising Suns busned Los Angeles 112-98 Thursday night and took a 2-1 lead over the favored Lakers in their best-of-7 Western semifinal series.

In the East, the New York Knicks clobbered Baltimore 101-80 for a 3-2 edge over the powderless Bullets, who misfired terribly in the fourth period, when they managed a meager three baskets in 30 shots and were outscored 25-11.

The other two semifinal series could end tonight. In the East, the Philadelphia 76ers, down three games to one, take on the Milwaukee Bucks at Madison, Wis. The Atlanta Hawks, winners of the Western regular season pennant, go after a four-game sweep of the Bulls in Chicago.

"We've got them (the Lakers) where we want them—at home," said Jerry Colangelo, the Phoenix coach-general manager, when his club returned from a split in Los Angeles.

The Suns took a slim lead in the third period Thursday night and poured it on in the fourth. Gail Goodrich paced the Suns with 29 points and Paul Silas had 21, along with 16 rebounds, as Phoenix controlled the boards 59-32.

Jerry West topped the Lakers with 31 points but Elgin Baylor and Wilt Chamberlain were held to a subpar 20 and 11, respectively.

"The play of Paul Silas has been the big story of the series," Baylor said before the game. "We expected Connie Hawkins to get his share of points and rebounds. But Silas, he's been a little too much."

Silas has 78 points and 53 rebounds in the three games. Hawkins scored 19 points Thursday night.

The Knicks bounced back from two straight defeats and walloped the Bullets behind a scintillating 36-point, record 36-rebound performance by Willis Reed, the NBA's most valuable player.

"He chased me off the court," said Baltimore's Wes Unseld, who outrebounded the entire New York team with 34 in Sunday's game as the Bullets began their comeback. Unseld had only 10 points and 13 rebounds Thursday night.

Reed took a cortisone shot in his ailing left knee and said, "It did the job, but I hope I don't have to take another one before Sunday," meaning the nationally televised (ABC-TV) sixth game in Baltimore.

The Knicks led only 76-69 after three periods but moved out to a 91-72 spread as the Bullets canned only one of their first 18 shots in the final quarter.

"I saw what Unseld did to us in the third game," said Reed, whose 36 rebounds was a team record, "and I decided I could do it, too. That game I just didn't have it, and sometimes the ball just doesn't bounced your way. Tonight it did."

'Horns, Aggies Lead SWC Play

By THE ASSOCIATED PRESS

Texas and Texas A&M, the only remaining unbeaten teams in Southwest Conference baseball play, hit the road this weekend to battle opponents who have been victorious in exactly one league game.

The Longhorns, sporting a 3-0 SWC mark, are in Lubbock to meet Texas Tech which is 0-3. The Red Raiders stumbled in a three-game series against Rice last weekend.

The Aggies 2-0 are in Dallas to play weak-hitting Southern Methodist which is 1-5.

The other weekend series has Baylor 0-2 hosting Texas Christian 1-4 while Rice, 5-1, is at Sam Houston State for non-conference games against the Bearkats.

Doubleheaders are scheduled today in all of the series with single games on the slate for Saturday afternoon.

ANNOUNCEMENT:
GENO DAVILA'S
RADIATOR SHOP
Now Located At
GENO'S GULF
37th St. & Big Spring Hwy.
Any Type Radiator Repair

CAR LAID UP?
GOING ON VACATION?
KIDS HOME?
SPECIAL EVENT?
RENT A NEW CHEVY!
Les Francis Chevrolet Co.
25th & Ave. H Ph. 573-5456
NATIONAL CAR RENTAL

In Person! Abe Saperstein's Fabulous
HARLEM GLOBETROTTERS
"Magicians of Basketball"
Plus The Famous Globetrotter ADDED ATTRACTIONS
SUNDAY AFTERNOON APRIL 5th 2:30 P.M.
SCURRY COUNTY COLISEUM
ALL SEATS RESERVED
$2.50—$3.00 & $3.50
Youths—12 & Under 1.00 Off
Tickets Now On Sale At COLISEUM And ROGERS West Side of Square
FOR TICKET INFORMATION CALL 573-9811

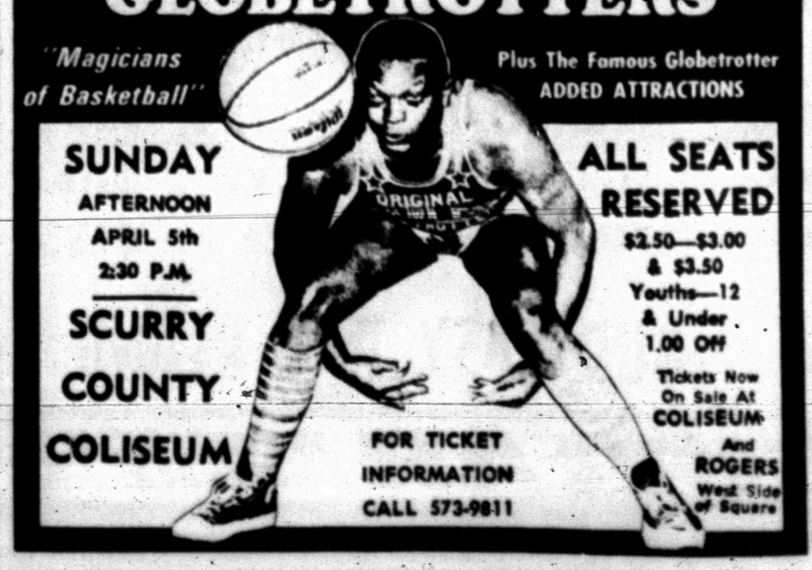

For All Your Printing Needs
Feather Printing
Phone 573-6331 2107 25th

WANT ADS — WORK WONDERS

Political Announcements

The Snyder Daily News is authorized to announce the following candidates for office, subject to action of the Democratic Primary:

COURT OF CIVIL APPEALS
(11th DISTRICT)
Austin McCloud

COUNTY JUDGE
Shelby Coker
Joe V. Robinson
Preston Wilson

COUNTY COMMISSIONER
PRECINCT NO. 2
Earl (Hassie) Sneed
Earl McDow

COUNTY COMMISSIONER
PRECINCT NO. 4
Bill Hairston
Arthur Lee Pieper
Paul Moore

COUNTY CLERK
Beverly Ainsworth

DISTRICT CLERK
Zada Drum Chapman

COUNTY SCHOOL
SUPERINTENDENT
Buford Browning

COUNTY TREASURER
Billy Wayne Thompson
Agnes Brown
Charicie Roberson

JUSTICE OF THE PEACE
PRECINCT NO. 1
J. P. (Jimmie) Billingsley
Cone J. Merritt

JUSTICE OF THE PEACE
PRECINCT NO. 4
T. E. (Tom) Shelburne

STATE REPRESENTATIVE
Renal B. Rosson

TV SCHEDULE

KCBD LUBBOCK Scat 11

KCBD—Mon. Thru Fri Daytime
7:00 Report 12:00 Report
7:05 Farm News 12:15 Closeup
7:15 Weather 12:30 Linkletter
7:20 Today 1:00 Days of life
8:25 Report 1:30 Doctors
8:30 Today 2:00 Other world
9:00 Today Two 2:25 Brighterdm.
9:55 News 3:00 Mathnewspaper
9:58 Con'fration 3:05 News
10:00 Sale of Cent. 3:30 Perfect Piece
10:30 Square 4:00 Hobbi
11:00 Jeopardy 4:30 Big Valley
11:30 WWW Game 5:00 News
11:55 News 6:00 News

KCBD—Friday Evening
6:30 Unexplained 10:30 Tonight
7:30 Name of gar 10:00 News
8:00 Brackens worl 12:00 N. Men. Ra
10:00 News

KCBD—Saturday
7:00 Heckle 4:00 New Mexico
8:00 Grump 4:30 Wild W. Jo. F
8:30 Pink Panth. 5:00 W. Kingdom
9:00 Pulmahuff 5:30 News
9:30 Banana Sp. 6:00 News
10:30 Flintstones 6:30 Andy Williams
11:00 Jambo 7:30 Adam 12
11:30 Underdog 8:00 Movie
12:00 Roy Rogers 10:00 News
1:00 D. Powell 10:30 Movie
2:00 arby's Range

KLBK LUBBOCK Channel 13

KLBK—Mon. Thru Fri. Daytime
6:30 Sign on 12:25 Paul Harvey
6:35 Farm Action 12:30 World Turns
7:00 CBS News 1:00 Love is Man
8:00 Capt Kangaro 1:30 Guiding Light
9:00 Lucy 2:00 Secret Storm
9:30 Hillbillies 2:30 Edge of Night
10:00 A. Griffith 3:00 Matinee Thea
10:30 Love of Life 4:30 Three Stooges
11:00 Where Heart 5:00 Gomer Pyle
11:25 CBS News 5:30 CBS News
11:30 Search for T 6:00 News
12:00 News 6:10 Weather
12:15 P & R News 6:20 Sports Report

KLBK—Friday Evening
6:30 Cinderela 10:20 P. Harvey
8:00 on Knotts 10:25 Weather
9:00 inah Shore 10:30 Merv Griffin
10:00 News 12:00 Movie

KLBK—Saturday Programs
6:30 Sign On 2:00 Grimsboro opo
7:00 The Jetsons 3:30 Sports Review
7:30 Bugs Bunny 4:00 Golf Classic
8:30 Dasterdly 5:00 Wrestling
9:00 Wacky races 6:00 S'thing Else
9:30 Scooby Do 6:30 J. Gleason
10:00 Archie 7:30 Three Sons
11:00 Monkees 8:00 Green Acres
12:30 A. P. Bishop 8:30 P. Junction
12:00 Superman 9:00 Mannix
12:30 J. Quest 10:00 News
1:00 Learn & Live 10:25 Weather
1:30 Death Valley 10:30 Double Fea.

KTVT FT. WORTH Scat 10

KTVT—Mon. Thru Fri. Daytime
6:00 Meditations 1:00 Movie
6:15 News 3:45 L. Rivers
7:00 Theatre 3:50 M. Mouse
8:30 Romper Room 3:30 Popeye
9:00 Jack LaLanne 4:00 Flintstone
9:30 77 Sunset St. 4:30 Batman
10:30 Dr. Kildare 5:00 Munsters
11:30 Gourmet 5:30 Lucy
12:00 News 6:00 Rifleman
12:30 Cartoons 6:30 Big Valley

KVT—Friday Evening
7:30 P.Mason 10:15 Movie
8:30 Peyton Pl. 12:15 Late Show
9:00 Movie 12:30 Sports
10:00 News 12:35 News

KTVT—Saturday Programs
8:30 Circus 1:30 Magpie
10:30 Across Fence 2:15 Auburn Jrnl
11:00 P. Parish 2:45 Jumbers
11:30 Cal. Show 3:15 Buck Owens
12:00 Hylers Stg. 3:45 Anderson
12:30 Adv. Theatre 4:30 Country Cal.
1:30 Feats 5:30 Hootenny
2:30 South Italian 6:00 Anything
3:30 Wills Family 6:15 Roller Derb
4:00 Cowboy M. 7:30 Basketballerian
4:30 Movie 10:45 News

KWAB BIG SPRING Channel 4

KWAB—Mon. Thru Fri. Daytime
[illegible]

KWAB—Friday Evening
[illegible]

KWAB—Saturday Programs
[illegible]

KMID MIDLAND Channel 2

KMID—Mon. Thru Fri. Daytime
7:00 Today 1:00 Days of lives
9:00 It Takes Tw 1:30 Doctors
9:55 News 2:00 Other World
9:58 Con'fration 2:30 Bright Promi
10:00 Sale of Cent 3:00 Name Drop.
10:30 Square 3:30 Romper room
11:00 Jeopardy 4:00 Comics
11:30 WWW Game 5:00 Rifleman
11:55 News 5:30 Hunt-Brink
12:00 Dark Tuth 6:00 News-wthr
12:30 Linkletter 6:30 My World

KMID—Friday Evening
6:30 Unexplained 10:00 News-wthr
7:30 Name of Gar 10:30 Tonight
8:00 Brackin's

KMID—Saturday Programs
7:00 Hackle/Jackie 4:00 Rifleman
8:00 Grump 4:30 World Se. Fi
8:30 Pink Panther 5:00 Ild Kingdom
9:00 Pulmahuff 5:30 News
9:30 Banana Splits 6:00 News
10:30 Bibi-bur 6:30 A. Williams
11:00 Hot Dog 7:30 Adam 12
12:00 Roller Derby 8:00 Movie
1:00 Roller Derby 10:30 Playboy.
2:00 Roy Rogers 11:30 Movie
3:00 Film Feature

KTXS ABILENE Scat 6 & 12

KTXS—Mon. Thru Fri. Daytime
6:30 Farm 12:15 Shelle.Rawls
7:00 Morning News 12:30 As World Tur
8:00 Cap. Kangaro 1:00 Love is. Thin
9:00 Lucy Show 1:30 Guiding Light
9:30 Beverly Hill. 2:00 Secret Storm
10:00 Andy Mayb 2:30 Edge of Nig
10:30 Love of Life 3:00 Gomer Pyle
11:00 Where Heart 3:30 Gun. Hospital
11:30 News 4:00 A Deal
11:35 Search Tomo 4:30 Dark Shadows
12:00 News 5:00 Bewitched
12:15 Weather 5:30 News
6:00 News

KTXS—Friday Evening
6:30 Cinderella 1000 News
8:00 Don Knotts 10:30 Merv Griffin
9:00 Dinah Shore

KTXS—Saturday
6:00 Sign On 1:30 B. Anderson
7:00 Jetsons 2:00 Greensboro Op
7:30 Bugs Bunny 3:30 Film
8:30 Dasterdly 4:00 WW of Spt.
9:00 Wacky Races 5:30 That Girl
9:30 Scooby-Doo 6:00 S'thing Else
10:00 Archie 6:30 J. Gleason
11:00 Get Together 7:30 L. Welk
11:30 Bandstand 8:30 Bewitched
12:30 J. Quest 9:00 Mannix
1:00 Discovery 10:00 Mod Squad
11:00 Movie

KDTV Dallas-Ft. Worth Scat 3

KDTV—Mon Thru Fri. Daytime
7:00 Movie 10:30 Movie
9:00 Untouchable 12:30 Della
9:00 Early news 1:30 Markets
9:15 Market 2:00 Of. of Pres.
9:25 Markets noo 3:30 Dennis
10:00 Doo Jones 3:00 Bugs B.
10:05 Market 3:30 L. Rascals
10:30 Market New 4:00 Big Top
11:00 Market news 5:00 F Troop
11:05 Mark Report 6:30 M. Adams
11:30 Market News 6:30 Star Trek
1:00 Stock Mar.

KDTV—Friday Evening
7:30 Movie 10:30 Movie
9:30 Untouchables

KDTV—Saturday
12:00 Big Picture 3:30 Skippy
12:30 Movie 4:00 Upbeat
2:00 Greensboro op 7:00 Hi & Wild
3:30 Space Angel 7:30 Movie
4:00 Movie 9:30 Della
10:30 Movie

KRBC ABILENE Channel 9

KRBC—Mon Thru Fri Daytime
7:00 Today 12:30 Linkletter
7:30 Harry Holt 1:30 Doctors
8:25 News 2:00 Other World
9:00 Tabbs Two 2:00 Dave Lives
9:25 News 2:30 Bright Promi
9:30 Con'frotion 3:00 Another Worl
10:00 Sale of Contur 3:25 News
10:30 Square 3:30 That Girl
11:00 Jeopardy 4:00 Hazelwed gar
11:30 Who, What, 4:30 Dating game
11:55 News 5:00 Cartoons
12:00 News 5:30 Huntley
12:15 I. Chaney 6:00 News

KRBC—Friday Evening
6:00 Sky Hawks 10:30 Brackens worl
6:30 Unexplained 10:55 News
7:30 Name of Gar 10:30 Tonight

KRBC—Saturday Programs
7:00 Heckle J. 3:45 TBA
8:00 Grump 4:30 World S. Fir
8:30 Pink Panth. 5:00 Ed's Father
9:00 Pulmahuff 5:30 News
9:30 Banana Spl. 6:00 The Farm
10:30 Flintstones 6:30 Westgate
11:00 Jambo 7:30 Adam 12
11:30 Underdog 8:00 Movie
12:00 Sid & Sue 10:30 News
12:30 Award Thea. 11:00 Tonight
3:00 Movie

WFAA DALLAS Scat 8

WFAA—Mon Thru Fri. Daytime
6:00 Inspiration 1:00 Newlywed
6:05 Sun. 1:30 Dating Game
6:30 Beat (Cont) 3:00 Gen. Hosp.
7:00 News & Etc. 3:30 One Life
8:00 Movie 4:00 Shadows
9:30 Dennis Reed 5:30 Movie
10:00 Bewitched 6:00 News
10:30 That Girl 6:30 What's My L
11:00 My Children 6:55 News
12:00 Make Deal

WFAA—Friday Evening
6:30 Flying Nun 11:37 Movie
7:00 Brady Bunch 1:34 Movie
7:30 Ghost Mstr 2:30 Movie
8:00 Bonanza 3:37 Movie
9:00 Mission Im. 11:37 Weather
10:00 News

WFAA—Saturday Programs
6:00 Murray Cox 12:30 movie
6:30 Cartoons 3:30 Pro Bowlers
7:00 Gulliver 4:00 W.W. of Spt
7:30 Smokey bear 5:30 News
8:00 Chatanooga 6:00 Speak to Mi
9:00 Hot Wheels 6:30 Make a deal
9:30 Hardy Boys 7:00 Newlywed gar
10:00 Sky hawks 7:30 L. Welk
10:30 Georgia 8:30 Wagon Train
11:00 Get Together 10:00 News
11:00 American Bar 10:30 Movie

BUTANE

CALL SCURRY Butane Company 573-5791 for prompt gas delivery. Sales and domestic and commercial appliances.

ANNOUNCEMENTS A

CARD OF THANKS A-2

To the many friends who were so generous with their acts of kindness, beautiful floral offerings, and all who assisted in any way, we wish to say thank you and may God's richest blessings rest on you and yours.
The Families of Simmons & Morgan

AUTOMOBILES B

AUTOS FOR SALE B-1

'63 RAMBLER Wagon; power steering and air. $475.00. See at 2002 28th. Call 573-6017 after 5 P.M.

TRUCKS FOR SALE B-2

1969 CHEVY pickup. W/L/B. Air conditioned, power brakes. Extra clean. Excellent camper pickup. 573-5774.

FOR SALE: 66 Chevy pickup, 6 cyl. See at 204 30th St.

One Texan On Latest Casualty List

WASHINGTON (AP) — One Texan was listed by the Defense Department Thursday among 19 servicemen killed in action in the Vietnam war.

He was Marine Lance Cpl. Clifford E. Haley, husband of Lisa F. Haley, 4520 El Paso, Beaumont.

TRAILERS B-3

TRAVEL TRAILERS, Campers, Pickup Covers and Accessories. Sale, Rent and Storage Space. Snyder Hi-Lo Trailers, 17th Street and Avenue I. Phone 573-7528.

AUTO ACCESSORIES B-4

FOUR CHROME reversed wheels and lug nuts; 8"x14", 5 bolt pattern. $44.00. 2703 36th.

SCOOTERS-BIKES B-9

FOR SALE: 1968 BSA Thunderbolt, 650cc. 4,667 miles on it. Call 573-3689.

BUS. OPPORTUNITIES C

FOR LEASE: Texaco Station, 37th St. and Big Spring Hwy. 573-3472.

FOR SALE: Established business. Small investment with low overhead. If interested call 573-6801.

BUSINESS SERVICES D

EXTERMINATORS D-6

ROACHES AND silver fish, any size house guaranteed for one year. $11.95. AAA Exterminators 573-9863.

PAINTING-PAPER D-11

PAINTING WANTED. Spray, brush or roller. Interior or exterior. All work guaranteed. Free estimates. Call 573-6219.

PROFESSIONAL D-14

WE HAVE L'OREAL
HAIR PRODUCTS
NAIL POLISH
& LIPSTICK

BURGESS
PROFESSIONAL
PHARMACY
3706 Ave. S
Phone 573-7582

Rayburn Burgess 573-7534
Roy Burgess 573-7448
Jerry McWilliams 573-6763

MISCELLANEOUS D-26

WANTED: LAWN MOWING & YARD CLEANING
All Work Guaranteed.
Ph. 573-6219

Moving across town. One piece or a house full. Call us for fast efficient moving.
PIONEER FURNITURE
2505 Ave. U 573-8634

EMPLOYMENT E

HELP WANTED MALE E-1

WANTED: Experienced oil field welder. Call 573-6993.

OPERATOR TRAINEES

Immediate opening in our production department offering (PERMANENT WORK, EXCELLENT PAY, COMPANY BENEFITS, ADVANCEMENT OPPORTUNITY).

Must be 21 years of age, have a high school diploma or G.E.D. and be in good physical condition.

Call Bill Nixon
American Magnesium 573-9325
An Equal Opportunity Employer

HELP WANTED FEMALE E-2

"AVON CALLING"

T.V. advertisements pave the way for your "call". Many potential customers eagerly awaiting AVON service. For high weekly earnings and pleasant, interesting work,
Call or Write
MARY COLE
Avon Mgr.
Box 697
Sweetwater, Texas 79556

SALESMEN AGENTS E-4

TEXAS OIL COMPANY has opening in Snyder area. No experience necessary. Age not important. Good character a must. We train. Air mail W. F. Dickerson, Pres., Southwestern Petroleum Corp., Ft. Worth, Tex.

POSITION WANTED, Male E-5

EXPERIENCED ACCOUNTANT seeks position in Snyder area. Call 573-2530.

WOMAN'S COLUMN H

BEAUTY SHOPS H-2

APRIL SPECIALS

BLEACH	$7.50
FROSTNGI	$7.50
TINTS	$3.25
SHAMPOO & SETS	$1.25

Prices Effective All Week
For The Month Of April
CHARLES & SUE'S
SCHOOL OF BEAUTY
2207 Ave. S
Phone 573-9377

SEWING H-6

WILL DO sewing. Any kind. Call 573-5564.

FOR SALE
Crocheted Vests;
Size 4 yr. to Extra Large.
Will Take Orders If Thread Available.
See at 3749 Rose Circle.
573-2810 or 573-6908

FARMER'S EXCHANGE J

HORSESHOEING
& HOOF TRIMMING
Phone 573-9827

LIVESTOCK J-3

HORSE FOR SALE. Gentle mare. $150.00. Also saddle, bridle, blanket and extra equipment. Call 573-5986, if no answer call 573-9331.

CALVES FOR SALE. See at 1601 Ave. E.

MERCHANDISE K

FREE KITTENS. Phone 573-6835 after 4:00 P.M. weekdays and all day Saturday and Sunday. 3112 40th Street.

HOUSEHOLD GOODS K-4

FOR SALE: 40 in. electric range. $35. 2503 27th. Phone 573-5284.

VACUUM CLEANER Supplies. All makes serviced. Snyder's Vacuum Cleaner headquarters. Allen Sewing Machine Center.

Use Daily News Classified Ads — Phone 573-5486.

HOUSEHOLD GOODS K-4

1968 Model Zig Zag Singer. Makes button holes, sews on buttons, makes fancy stitches, darns & monograms. Total price $34.78 or payments of $4.92 per month.
Call 573-2129

DON'T BE misled through phoney advertising, the only approved SINGER dealer for Snyder is Allen Sewing Machine Center.

SORRY SAL is now a merry gal. She used Blue Lustre rug and upholstery cleaner. Rent electric Shampooer. $1. Roe's Furniture & Appliance.

FOR SALE: Color TV, baby bed and cradle. See at 3104 Ave. B.

MISCELLANEOUS K-11

SPRING HOUSE CLEANING? Scurry County Assn. Retarded Children will accept useable articles as donations. Call 573-7529 or 573-3729.

"NEVER USED anything like it," says user of Blue Lustre for cleaning carpet. Rent electric shampooer - $1. Clark Lumber Company.

FOR SALE: 1950 Chevrolet, cheap; antique oak chest of drawers with mirror. 3796 Sunset.

GARAGE SALE
Friday & Saturday
2316 40th
Lots of Children's Clothes & Toys.

GARAGE SALE
2707 34th
Friday & Saturday

FRESH MILK
FOR SALE.
75c A Gallon
Bring Your Own Jar.
3400 W. 23rd

GARAGE SALE
217 36th Place
Tuesday, April 7, 1970

GARAGE SALE
2313 40th
Saturday & Sunday
Washer, sewing machine, end table, baby clothes, all size men & women's clothing. Size 10 formal. Misc. Items.

TRAILER HOUSES K-16

FOR SALE: Trailer House 12'x60'. Call or come by after 5:30. 1303 23rd. 573-5576.

RENTALS L

FURNISHED APTS. L-3

FURNISHED APT. 3 room, private bath, fenced yard. Call 573-5947.

TWO ROOM and three-room furnished apartments. Also two bedroom apartments with or without T. V. Jack & Jack Realty 573-3452 or 573-3566.

One Bedroom Apartments
Nice furnished, clean, spacious, large closets. Bills paid.
BEL AIRE VILLAGE
Call 573-6739 573-9403

FURNISHED
APARTMENTS & ROOMS
Special Monthly Rate
Bills Paid — Come Look
Tel-Ray — T.V. Available
SKYLINE MOTEL
Lamesa Highway 573-6692

UNFURNISHED APTS. L-4

UNFURNISHED TWO bedroom apt. for rent. Clean. Call 573-6114 or 573-3714.

FURNISHED HOUSES L-5

FURNISHED HOUSE. Close to High School. Nice. $80. Water and yard work furnished. Adults. 573-2394.

UNFURNISHED HOUSES L-6

UNFURNISHED THREE bedroom house. New carpet, fenced yard. Wired for washer and dryer. 4103 Avondale. Call 863-3434.

REAL ESTATE M

HOUSES FOR SALE M-2

SOUTHWEST . . 3001 40th St. . . can do repair work required for down payment . . 3 bedrooms . . fenced.

SOUTH COMMERCIAL . . approx. 1 acre on Big Spring highway with some improvements . . this property should appreciate in value.

NORTHEAST EQUITY . . small closing costs on house at 120 Milburn . . immediate possession.

NORTHEAST HOUSE AND ACREAGE . . 30 acres with large 2 bedroom home . . excellent water well . . pens . . on Ennis Creek Road . . $14,000.00.

SUNSET . . large two bedroom and den . . carpeted . . being repainted . . small down payment.

NORTHEAST . . newly refinished . . homes at 112 and 514 Browning . . small down payment . . $4250.00 each.

COMMERCIAL LAUNDRY WITH TWO HOUSES . . this is a proven money maker . . long established . . reasonably priced . . will make you a good return.

STEVENSON
REAL ESTATE
South Side of Square
Business Phone. 573-5612
Night & Weekends — 573-5612

$ $ $ $ $ $ $ $

1. 511, 27th. Large Older home, 3 Bdrms., 2 bths., Den & Guest house, would lease or rent with purchase option.
2. 2 Bdrms. & Den, 2 bths. in Colonial Hill. $12,500.
3. 4008 Ave. U, 4 Brms., 1 bth., $6500. No down.
4. 2907 Ave. F, 3 Bdrms., Large kitchen & Dining area, $7500. No down payment.
5. 1800 & 1900 Block, Scott St., 3 Bdrms., 1 bth., $5750.
6. We have Beautiful Building Sites south of park. 100 ft. front lots & some acreage, these tracts can be bought with small down payment.

VA and FHA Properties sold without regard to race, color, religion, or national origin.

JACK & JACK REALTY
311 East Hwy. Ph. 573-3452
Night 573-3566

$ $ $ $ $ $ $ $

Use Daily News Classified Ads — Phone 573-5486.

HOUSES FOR SALE M-2

BY APPOINTMENT
BEAUTIFUL 3 BR home in BASSRIDGE ADDITION . . . Dressing Room . . built-in Dressing Tables . . Electric Kitchen . . Living-Dining and Family-Breakast Combinations . . Large utility, and Walk-in Closets Galore . . Extra large BACK YARD with PATIO, ORCHARD and LAWN . . Shown by appointment only. $26,500.00.

BASS REAL ESTATE
Realtor-Investment Broker
Ph. 573-6827

Bassridge — EXCLUSIVE — Above average HOME, not just a house. All Electric — Lots of Extras—3-2-2, Below replacement cost — Consider trade. App't. Only.

Southwest—Brick — 2 Bedroom. Nice location "High on A Hill". $11,000. App't. Only.

114 Browning—Refinished—$4250.
112 Browning—Refinished—$4250.
We have other homes — $3000 and up.

Ranchland—2154 Acres — Good Grass and Water — Some Minerals—57 miles from Snyder.
FARM—South—160 Acres — Can you beat this at $120 per Acre.
FARM—North—Irrigation Well, Near Snyder, Beautiful Building Site.

STOCK FARM—1 Section—Nolan Co. $110 per Acre. One Half Minerals.

Farm With House—160 Acres—Good Allotments. Near Dunn.

BRIGHT & BOX
REALTY
Northwest Corner of Square
Office Phone 573-6137
Wilson Bright Home 573-9583
Joe Box Phone 573-5908

HAPPY
HOMES
REALTY
2608 Ave. S
Office 573-7601

NEW LISTING—EXCLUSIVE—Sunset St.—Nice 3 Bedroom, 1 bath—LOW, Low Int. Rate—Low Mo. payments — Equity buy or New Loan.

Stanfield Area—Nice 3 bedroom Brick — 1½ bath — Reasonable Equity and payment.

COLONIAL HILL—Need lots of space? Then look at this 3 Bedroom—2 bath—large den—Fireplace — 2600 Sq. Ft. of living area—Lots of storage and more extras than I have room to list —Equity buy.

3005 38th St.—3 Bedroom, 1 bath —Exra nice kichen—New Loan.

FOR RENT — Trailer space — 1 acre of land — storm cellar — West Snyder.

FHA AND VA BROKER
Anita Arnold 573-7175
Lenora Boydstun 573-6876
Sidney Johnson 573-3236

1. COMMERCIAL—Lubbock Hi way, 300'x300', 50'x70' building, 47' water well pumps 120', just out of city.
2. 901 27th, large 2 bdrm., carpeted, fenced. $4500.
3. East—nice 3 bdrm., dble. garage, fence, a real buy.
4. North of city 2 bdrm., olw, low pmts., low down pmt.
5. West 3 bdrm., paneled kit. & den, fence, patio, new loan.
6. West 3 bdrm., dble. garage, 2 bath, REDUCED equity.
7. WEST — SPACIOUS BRICK, den, dble. garage, 2 bath, 3 bdrm. —EQUITY BUY.
8. 2403 Ave. N—2 story—$5500.

MERLE NEWTON
REALTY
Merle Newton Night 573-6938
2311 Ave. S Phone 573-6938

HOUSES FOR SALE M-3

1. 180 a. ranch & house, $125 an acre. Come by.
2. 3 bedroom, den, 2 acres, water well. Terms.
3. See this 2 bedroom, good location, East. $2,500 cash.
4. Nice 2 bedroom—den—garage 117 Scurry.
5. F.H.A. Property shown.

ROSWELL RIGSBY
200 E. Highway 573-7682

EQUITY BUY WITH LOW INTEREST RATE . . Brick . . 3 bedroom . . Kitchen-den . . 1½ baths . . Fenced yard . . Carpet and drapes . . built-in stove.

Southwest . . 3 bedroom . . newly refinished . . carpet . . small down payment.

Mitchell County . . 160 acres . . 60 cult. . . 20 cotton.

215 34th . . 3 bedroom . . 1½ baths . . new carpet.

TWO OLDER HOMES IN SOUTHWEST SNYDER . . 2811 Ave. W and 3101 Ave. W.

TEAL REAL ESTATE
Building Contractor
Dillard Teal—573-2133
Office 573-2133

17 acres with 500 fruit trees. Water available. E. of town.

KEY REAL ESTATE
P.O. Box 587
Snyder, Texas 79549
Ph. 915-573-2553 Nite 915-573-5271
227 E. Hwy.

BUYING OR SELLING?

3 BR—2 bath, aluminum siding, $7500.

3 BR—2 bath, asbestos siding, Highland Park Addition.

3 BR east side, $5,000. real good buy.

60 acres, 3 BR house, irrigation, good water, west of town, $26,000.

640 acres, 450 in cult., 138 ac. cotton, 190 in feed, $135 per acre.

160 acres, in South part of county, all in cult. Good allotments, no minerals go.

1200 acres of Fisher Co farmland, 1000 acres in cult., 306 ac. cotton allotment, 565 lb. yield, cotton check $13,331.61. Plenty of water, no minerals go, $225 per acre.

160 acres North of town, plenty of water, good farming land, irrigated with 100 gal. water per minute, $1000 down, balance at 7½% interest.

FORREST W. BEAVERS
Realtor, Insurance & Loans
103 Brownfield Bldg.
Phone 573-9472
Forrest Beavers 573-6467
Virginia Elms 573-3713

BUYING OR SELLING YOUR HOME?
COMPLETE REAL ESTATE SERVICE

"Spanish Design". It's brand new and beautiful. All brick, double garage. Extra large "family room" with wood burning fireplace. The kitchen has all modern-day built-in appliances. Three bedrooms, 2 baths, walk in closets. Carpet and beautiful light fixtures.

"Most For Your Money" a quality house for the young at heart. Excellent neighborhood. Close to schools. Lovely 3 bedroom, two baths. Extras galore.

"Everybody Wants" a new home. See this one! Kitchen den combination. Livingroom, three bedroom, 2 baths. Carpet, built-ins, separate utility room, double garage, all brick.

"Excellent West Location". Clean three bedroom, 2 baths. Large kitchen, new carpet. Fenced back yard.

FHA and VA BROKER
BROWNING REALTY
1906 26th Street
Phone 573-6306 Night 573-3156

FOR SALE-TRADE M-11

WOULD SELL OR TRADE for land around here G. I. place at Comanche, Texas. 93¾ acres. Call 573-7885.

ACREAGE M-14

FOR SALE: 3½ acres West of town. Call 573-5564.

FOR SALE: 200.8 acres, five miles West of Ira. See C. L. Jones, Vincent, Texas. Phone 863-3443.

Coast-to-Coast NEWSPAPERS SELL THE MOST!

Laundromat well equipped, fire proof building has good net revenue, will consider trading for grass land with good two bedroom home and well fenced, in the vicinity of Snyder, Texas.

Motel in Snyder, Texas, 23 units, modern in every respect, clear of indebtedness, good location and and doing good business, will trade for stock farm or ranch in area of 200 miles of Snyder, we consider this a good buy.

We have buyers for one to five acre tract out of City limits of Snyder.

We will pay cash for equities in your homes, will also appraise your home without charge.

For quick sale list your property with us.

R. W. Webb Real Estate
2419 Ave. S Ph. 573-3777

1967 INTERNATIONAL TRAVELALL Custom-Loaded
1962 INTERNATIONAL C-110 V8 Pickup
1967 CHEVROLET ½ Ton Pickup
1963 CHEVROLET 2 ton, long wheel base, 5 speed, 2 speed.
FARMALL 806 Tractors, Diesel or LP
FARMALL 706LP Tractor

SNYDER TRUCK
& TRACTOR CO.
E. Highway Ph. 573-6346

LOOK

WE'RE LOOKING FOR SOMEONE TO PURCHASE

THE FOLLOWING REPOSSESSED MERCHANDISE!

1—G.E. AUTOMATIC WASHER $125
1—G.E. 16 FOOT FROST FREE FREEZER . $160
1—TB 145E G.E. REFRIGERATOR $200
1—G.E. Table Model Black & White T.V. . . $35.
1—WESTINGHOUSE COLOR T.V. . . . $350
1—40-1 EVAPORATIVE AIR CONDITIONER $75
1—G.E. RADIO AM $10
1—G.E. CONSOLE STEREO $300
1—USED SEARS BLACK & WHITE T.V. . $100
2—Norge 6000 BTU Ref. Air Cond., Ea. . $135

ASK ABOUT OUR EASY PAY PLAN!!

GOODYEAR SERVICE STORE
1701 25th Street J. W. GAGE, Store Manager 573-9341

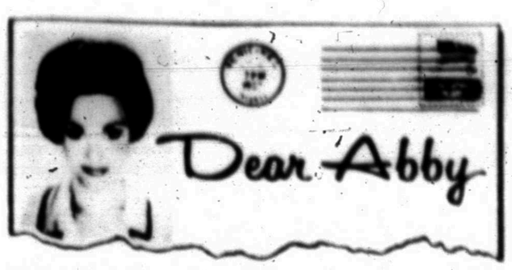

Jealous wife tries to punish

By Abigail Van Buren

(c 1970 by Chicago Tribune-N. Y. News Synd., Inc.)

DEAR ABBY: I have a 34-year-old son who is married to a very pretty girl of 25. She found out that my son was seeing another girl, so she confronted him and then he stopped seeing the other girl.

My problem is the method my daughter-in-law is using to punish her husband. She has been making a big play for MY husband. He is 57, Abby, and very attractive. Naturally he loves it and even encourages her. I could never appeal to my daughter-in-law because I am sure she would never consider my feelings as she has never liked me very much altho I never have given her any reason for feeling that way. Now I am worried that all this kidding around with hugging and kissing may develop into something more serious. Please tell me how to handle this, Abby. I'm terribly upset.

CAN'T COMPETE

DEAR CAN'T: You could tell your husband to act his age and cool it a little out of respect to his son's marriage, which sounds as tho it's on fairly shaky ground right now. It may not help. But it can't hurt.

DEAR ABBY: Before any 55-year-old grandmother has all her teeth extracted for "health reasons," as she stated, she ought to get another opinion.

If more people would realize the problems associated with "false teeth," more people would run to the dentist to try to save their teeth.

A dental journal recently disclosed that approximately 5 million people in the United States of America have deposited their lower dentures in dresser drawers because they cannot wear them!

I am tired of "yanking" teeth. I'd much rather save and restore them.

Abby, remain true to your teeth, and they will never be false to you. Sincerely,

L. A. Z., D. D. S., BRONX, N. Y.

DEAR DOCTOR: I have been more than true to my teeth, and thus far they have been "true" to me.

DEAR ABBY: I noticed in your column where a teen-ager was ready to give up music lessons because he had a clarinet and then a flute stolen from his locker at school. Abby, many people carry HOMEOWNERS INSURANCE POLICIES, which cover most thefts of this kind. Our daughter's coat and clarinet were stolen from a school locker. We thought it was a complete loss until our insurance agent told us that we were completely covered. And what a happy surprise it was! Perhaps others who read your column aren't aware of what their policies cover, either. Anyway, it's worth a mention.

NOT AN INSURANCE AGENT

DEAR NOT: You have a lot of company. Many policy holders get a "happy surprise" to learn that they were covered, thinking they were not. But I would guess that there are as many policy holders who get "unhappy surprises" [not being covered, thinking they were]. A good agent not only SELLS—he TELLS! So this might be a good time for you [and for me, too!] to call our friendly insurance agent and review the bidding.

CONFIDENTIAL TO "WEARING OUT IN CINCY": I'm all choked up! Your letter was about as convincing as the one from the fellow with the rubber duck. I'll send you five strong men to assist you with those five "lonely" nurses who are breaking down your door nightly.

What's your problem? You'll feel better if you get it off your chest. Write to ABBY, Box 69700, Los Angeles, Cal. 90069. For a personal reply enclose stamped, addressed envelope.

For Abby's booklet, "How to Have a Lovely Wedding," send $1 to Abby, Box 69700, Los Angeles, Cal. 90069.

Texans Support VA Medical Care

WASHINGTON (AP) — Both Texas senators supported President Nixon's increase in funds for veteran's medical care Thursday.

Sen. Ralph Yarborough, D-Tex., qualified his support, saying the $50 million isn't enough to relieve the burden on VA hospitals that are obligated to care for the 500 GIs wounded each week in Veitnam.

Many will require long periods of intensive treatment, Yarborough said.

Sen. John Tower, R-Tex., said the proposed increase of $15 million for the rest of this fiscal year and the increase of $50 million in next year's budget would help the pinch of hospitals treating Vietnam victims.

Yarborough also urged President Nixon to reinstate the 5,000 hospital beds recently cut out by the Veterans Administration and to go foward with plans to build new VA hospitals, such as a 760-bed hospital scheduled for San Antonio.

The VA hospital in Houston will receive $121,000; Temple, $22,000; Dallas, $101,500; Amarillo, $3,000; Bonham, $7,000; Waco, $21,000, and VA out-patient clincis at Lubbock, $65,000 and San Antonio, $49,000.

Archbishop To Deliver Sermon

WASHINGTON (AP) — John Cardinal Krol, Roman Catholic archbishop of Philadelphia, will deliver the sermon at the 29th in a series of White House religious services Sunday. President and Mrs. Nixon have invited 350 guests.

The music will be provided by the Sanctuary Choir from St. Paul's United Methodist Church in Kensington, Md.

Ex-Snyderite Hurt In Crash

Eddie Joe Kirby, son of Mr. and Mrs. L. J. Kirby, 2803 Thirty-eighth Street, is in serious condition in a Hobbs, N. M., hospital where he is receiving treatment for injuries received March 27 in a traffic mishap near Hobbs.

Kirby, a graduate of Snyder High School, suffered severe and extensive facial lacerations and numerous other lacerations and bruises.

Less seriously injured in the mishap was Paul Freels, also of Hobbs, a passenger in the car driven by Kirby. A state policeman said the car driven by Kirby hit a pile of dirt from a trench which had been dug to make an underpass for cattle. The officer said Kirby's face struck the steering column of the car when the crash occurred.

CHURCH NOTES

First Christian

The Rev. Robert D. McArthur will preach Sunday morning at First Christian Church on the subject, "Parable of the Laborers and Vineyard," Matt. 20:1-16.

Sunday School begins at 9:45 a.m. and morning worship at 10:50 a.m.

The CYF Group will meet at 6 p.m.

The Guild Group will meet at 7:30 p.m. Tuesday with Mrs. Ross Blanchard Jr., 1809 Thirty-eighth Street.

A board meeting is set for 7:30 p.m. Wednesday in the fellowship hall of the church.

Calvary Baptist

Sunday School will begin at 9:45 a.m. Sunday at Calvary Baptist Church. The morning worship service will follow at 11 with Rev. Martin Terrell, bringing the message, in the absence of the pastor. Training Service will begin at 6:15 p.m. and the men and women will meet at this same time for prayer. Evening service is scheduled for 7.

Wednesday at 7 the teachers and officers will meet for lesson preparation. The mid-week prayer service will follow at 7:45.

Visitation is at 7 on Monday and Thursday and the ladies will meet at 9:30 a.m. Thursday for visitation.

The weekly radio broadcast, "A Voice From Calvary," will be heard over KSNY at 9:05 a.m. Saturday.

If you are in need of transportation and would like to attend the services at Calvary, call the church and make the arrangements for the bus to include you on the route.

Visitors are welcome at every service and a nursery is provided for the babies.

Bethel Baptist

"Who Accused Jesus?" will be the sermon topic of R. Virgil Mott on "The Back To Bethel Broadcast" Sunday at 8:35 a.m. over KSNY. This program has entered its fifth year over this station. Scripture reference is John 18:29.

Sunday School will begin at 9:45 a.m. The Sunday School goal has been set for 146 Sunday. Several times the attendance has reached 142.

All this week the church has been in revival effort, with services set for 7:30 p.m. Rev. Bobby Phillips is the evangelist, and will preach at both services Sunday. There will be services tonight and Saturday night at 7:30 p.m. Tonight the Crusaders male choir from Mt. Olive Baptist Church will sing for about 30 minutes. You are invited to attend the service.

Next Wednesday night at 7:30 the pastor will begin a series of studies on Titus.

Trinity United Meth

Church School will begin at 9:45 a.m. this Sunday at Trinity United Methodist Church. Worship will begin at 10:55 a.m. with the celebration of Holy Communion. The pastor, Bobby J. McMillan, will have as his sermon topic "Table Fellowship." The Choir, directed by Mrs. J. M. Kayser will present special music.

The Charge Conference of Trinity will convene at 7 p.m. Sunday. Dr. Hubert Bratcher, District Superintendent, has requested that there be brief oral reports of the work accomplished through the Administrative Board and through the Council on Ministries for the past year. All members of the church are urged to attend, and all members of the Administrative Board are to be present to represent their part in the year's work. The Junior High and Senior High UMYF will meet this Sunday and the pastor's confirmation class will continue for about 3 or 4 more weeks at 5:30 p.m.

Opportunities for the week include:

Wednesday, April 8, 7:30 p.m. Choir Practice; 8 p.m. Koinonia Group, Sermon on The Mount Study, hosted by Mr. and Mrs. Ted Zeck.

First Baptist

Sunday School begins at 9:45 Sunday morning and the worship service is at 11. Joe Jones will direct the music and Rev. Byron Bryant of Hardin-Simmons will preach in both services Sunday. The youth choir rehearsal is at 5; Training Union is at 6; and the evening service is at 7. Roy Carter, Sunday School Superintendent, will be having a special meeting at 6 for all S. S. department superintendents.

The WMU will meet Tuesday morning at 9:30. Mrs. Joe Jones will teach "The History of Baptists." The Sunbeams also meet at this time.

The Wednesday schedule is as follows: supper at 6; visitation and mission organizations at 6:30; prayer service and junior choir rehearsal at 7:30; and adult choir rehearsal at 8:15.

Thursday morning the nursery is open at 9:30 for visitation. The LLL Club will have its first meeting of April. The program will be presented by Rev. Leonard Gallegos, pastor of Templo Bautista.

First United Methodist

Morning worship begins at the First United Methodist Church at 10:55 a.m. Dr. John A. English will bring the Communion Meditation. Church School begins at 9:45 a.m. Special music will be under the direction of Mrs. Bob Womack and Mrs. Wendell Rehm, organist.

The Junior High and Senior High UMY groups will meet at 5:15 p.m. "High Time to Wake Up" (Rom. 13) will be the sermon topic of Dr. English at the evening worship service at 6:30 p.m.

The Preuitt Circle will meet at 9:30 a.m. on Tuesday, and the Ester Circle at 7:30 p.m. to continue the study "The Christian In Today's World." Wednesday the Ruth Circle will meet at the church at 9:30 a.m.; Wesley Singers at 4 p.m. to 4:45 p.m.; 7 p.m. Finance Committee; 7:30 p.m. Administrative Board; and 7:30 p.m. Chancel Choir.

The Women's Society of Christian Service Spring District Meeting will be at the First United Methodist Church in Colorado City on April 9. Registration will be at 9:30 a.m., and the program will begin at 10 p.m.

Dunn United Meth

Worship will begin at 9:30 a.m. Dr. Hubert Bratcher, District Superintendent of the Big Spring District, will preach at the morning worship service. Church School will begin at 10:30 a.m. There will be a fellowship dinner served by the church at the Community center around 12 noon. Following the covered dish dinner, Dunn will have its charge conference. Oral reports of the progress and needs of the church will be called for by Dr. Bratcher.

Ave. D Baptist

Sunday School begins at 9:45 a.m. Sunday and morning worship at 10:55 a.m. The pastor will preach on the subject, "Channels of Compassion."

Youth choir rehearsal is at 5 p.m. Church training meets at 6 p.m. and the evening worship at 6:55 p.m. The pastor will preach on the subject, "Revival Tarries: Why?" There will be an all church fellowship after the evening worship service in the fellowship hall. Every church family, and guests, are invited to participate.

The Amoma class will meet for their monthly class meeting Tuesday.

The deacon's monthly meeting will be in the church office Tuesday at 7 p.m.

All regular Wednesday activities are scheduled.

Sunday School teachers and superintendents are to meet at 7 p.m. Wednesday.

Prayer meeting and Bible study begin at 7:30 p.m., with choir rehearsal at 8:30 p.m.

The nominating committee will meet at 8:30 p.m. Wednesday.

The house and grounds committee will meet Thursday at 7 p.m. at the church.

Be still

"So teach us to number our days, that we may apply our hearts unto wisdom." Psalm 90:12.

Oh, God, we shall not ask for looks
Or erudition that comes from books,
Or wealth, or charm, or a wit that cheers
But to encounter wisdom through the years,
So passing but once along this way,
To be better and kinder every day.

WILL CURTIS

East Side C of C

Bill Minick will be the speaker at both worship services at East Side Sunday. He will also be the speaker on the 8:15 a.m. radio program, "Give Me the Bible." His sermon subject for the 10:25 a.m. worship service will be "Lovest Thou Me?" John 21:15-17. At the 6 p.m. worship service his sermon topic will be "What About Catholicism?" I Timothy 4:1-6.

Bible classes for all ages are held each Sunday morning at 9:30. Ladies Bible classes are held each Wednesday morning at 9:30. There are classes for all pre-school children and a nursery is provided.

The mid-week worship service is scheduled for 7:30 p.m. each Wednesday. Visitors are always welcome.

Bethel Assembly

The Bethel Assembly of God will begin a revival meeting on Monday night, April 13, with Rev. Calvin O. Wiley of Pasadena as visiting evangelist. Rev. Wiley formerly pastored First Assembly of God in Big Spring, and has pioneered and pastored other churches, as well as preached many revival meetings throughout Texas over the past 19 years.

Pastor James D. West has extended an invitation to the public to attend the services.

Guadalupe

April 5 is the so-called "Low Sunday." Masses for this week are as follows: Sunday at 8 (Spanish) for Mrs. S. Chaides Intentions; Sunday at 10 (English), for Bishop's Intentions; Wednesday, to St. Anthony of Padua by Mrs. F. Ortegon.

April 3 is the first Friday and Mass will be at 7:30 p.m. Also on Saturday, Mass will be at 7:30 p.m. (English), to fulfill the Sunday obligation.

Ministers for Holy Communion this week are Ramon Campos and Agustin Ayala; Altar Boys, Mario and Oscar Ramirez.

Weddings for Saturday are, Sosa-Sanchez at 10 a.m. and Salas-Romero at 3 p.m.

Bahns for marriage are hereby announced for Lupe Moreno and Perfecto Castillo Jr.

The regular monthly meeting for the Guadalupe Ladies will be Monday at 7:30 p.m. Any political candidate running for office for the city May election is invited to meet the Guadalupe Ladies and express his or her views and political ideas. All the Latin-American Clubs are to endorse certain candidates before the election.

The Big Spring Deanery meeting for the Catholic Ladies will take place at Elizabeth on April 15 and all the members of Guadalupe Church are invited to attend this meeting.

On Saturday, April 4, Linda Luera offers a Mexican meal to the public at the Latin American Center with Mexican curios for sale, starting at 1 p.m. On Sunday she will have a "Jamaica" with Bingo, food and games for all. She will serve a meal also after Masses.

Next "Fiesta" at the Center will be April 11 with "Raul and his Orchestra" from Winters and the "Madrugadores" from Abilene.

Guadalupe Church is located at Avenue K and Thirteenth. Services are in Spanish and English and visitors are always welcome by the pastor, Rev. Herman Valladares, M. A.

Colonial Hill Baptist

The Colonial Hill Baptist Church will have its regular services Sunday. Sunday School begins at 9:45 a.m. The morning service at 11:00 will have Miller Robinson, pastor, bring the sermon, "The Drifter," from Hebrew 2:1-3. In the evening service Training Union will begin at 6 p.m. In the Adult Unions I and II, Mrs. J. P. Crook will bring a study for parents and teachers on teenagers and what parents should do. The evening service begins at 7. Rev. Robinson will bring the message, "Does God Love Me?" from I John 4:8, and Romans 5:8.

During the month of April the Juniors will have a special study called "Good Listeners," in which they will take notes on the pastor's sermons during the evening services on Sunday night. Juniors who attend 3 out of the 4 Sunday nights will be given a copy of "Good News For Modern Man." Also there will be a special fellowship for them at the end of the month.

On Wednesday night, there will be the regular business meeting and prayer meeting. Afterwards the Adult Choir will have its regular practice. Prayer meeting begins at 7:30 p.m.

Colonail Hill invites everyone to participate in its weekly activities.

Chavez To Participate In Consecration

SAN ANTONIO (AP) — The new auxiliary bishop of the San Antonio archdiocese said Thursday his "longtime friend," California grape boycott leader Cesar Chavez, will participate in his consecration here next month.

The Rev. Patrick Fernandez Flores, contacted at his parish office in Houston, said he had been close friends with Chavez for six or seven years and had worked with him in the boycott.

The Rev. Flores was named auxiliary bishop of the 32-county archdiocese last month. The nation's first Mexican-American bishop in the Roman Catholic Church, he will be consecrated here May 5.

Chavez, he said, will be given a small layman's role in the ceremony probably reading scriptures.

"Cesar wanted to be present for the ceremonies," the Houston priest said. "We are friends of many years and in other matters, apart from the grape boycott and strike."

The Rev. Flores said he had provided "material and financial assistance and moral support wherever I saw fit" in the grape boycott.

A native Texan, the Rev. Flores has long been active in Mexican-American affairs.

Career Corner

by Joyce Lain

what job would you like to see explored in this column?

FOOTLIGHT CAREERS

"I am 14 and want to be an actress. How should I go about it?" S. A., SAN BERNARDINO, CALIF.

IT WOULD TAKE A book to answer your question in depth; a new one is "Careers and Opportunities in the Theatre" by Jean Dalrymple. It covers getting started, auditioning, education, repertory and stock, television and related careers in production and promotion. Published by E. P. Dutton & Co., 201 Park Avenue South, New York City 10003. (Price, $5.95)

• • •

Which career would you like explored in this column? Send topic suggestions to Joyce Lain at this newspaper. Sorry, but the volume of mail makes personal replies impossible.

(c) 1970 McNaught Syndicate, Inc. All rights reserved

Sailor Is Cleared In Murder

SAN ANTONIO (AP) — A young sailor has been cleared at last of murder charges filed against him nearly three months ago.

Michael Leroy Hamill, 19, of San Antonio, was arrested on New Year's day while home on leave and charged with the rape-slaying of a mother of three.

The victim was Mrs. Elizabeth Dzanski, 25, whose body was found in a laundromat Dec. 26. She had been stabbed and raped.

Hamill was arrested after several persons in the laundromat that night selected him from numerous photos.

But the witnesses later said they were not sure when they saw Hamill in a police lineup, and one said Hamill definitely was not the person he saw and spoke with there.

Hamill, whose parents had contended all along that he was innocent, was then released on a $10,000 personal recognizance bond.

Dist. Atty. Ted Butler said he was not yet ready to ask the grand jury to dismiss the case.

Hamill, meanwhile, reported for duty to the Naval Training Station at Great Lakes, Ill.

On Thursday, officials reported that the Bexar County Grand Jury had "no billed" the youth, clearing him of the charges.

Physicians and allied professionals are learning about cancer management through American Cancer Society publications, films, conferences. Keep communications open by supporting the American Cancer Society.

1507 26TH ST. SNYDER, TEXAS
P. O. BOX 64 79549
WHITE'S
HEATING & AIR CONDITIONING SERVICE
BOB WHITE, OWNER
DAY 573-9933
NIGHT 573-2346

MONDAY IS DOLLAR DAY IN SNYDER
YOU'LL SURELY WANT TO SHOP OUR MERCHANTS BIG BARGAINS!
SEE THE SUNDAY EDITION OF
The Snyder Daily News

BURGESS PROFESSIONAL PHARMACY
3706 Avenue S
SNYDER, TEXAS 79549
CONVENIENT Rx SERVICE
FREE DELIVERY
Drive-Up Window
LARGE PARKING AREA
Free Coffee While You Wait
BUCCANEER STAMPS
PHONE 573-7582
PROMPT Rx SERVICE
Long Store Hours
8:00 A. M. – 10:00 P. M.
Each Day Except Sunday
24 Hour Emergency Drug Service
THREE PHARMACIST
ROY BURGESS Home Ph. 573-7448
RAYBURN BURGESS Home Ph. 573-7534
JERRY McWILLIAMS Home Ph. 573-5763
WE WANT TO HELP OUR CUSTOMERS IN ANY WAY THAT WE CAN

He Always Heals

A robust man you are today. Full of vigor, vitality and vim, but through some common stroke of fate. Now, you must depend only on Him. Yet, when your stretcher rolls into your ward, The great physicians will do their best; Their skills and tools will work in rhyme, But to really heal, "It Takes God Every Time." Ancient man believed demons and unclean spirits caused our ills and they, along with us, believe that only a great and good power can drive out these evil things.

Our hats are off to physicians, surgeons, nurses and all the wonderful healing fraternity. They are God's assistants, but they would be the first to join the Psalmist of old in saying, that it is God, "who healeth all my diseases."

We must have God. We might find Him in the little church on the corner. Have you tried? To really Heal, It Takes God Every Time.

You In The Church
The Church In You

...form a combination for good. Every man, woman and child needs the influence of the church. So, come let us go into the house of the Lord. Let us support her program of service to humanity, be a faithful worker, a daily bible reader and attend services regularly.

SPONSORED AND MADE POSSIBLE BY THE BUSINESS FIRMS LISTED BELOW

THE DEFFEBACH AGENCY
Lyle & T. M. Deffebach
2606 Ave. R — 573-5611

SNYDER SAVINGS & LOAN ASSN.
Member FSLIC
Corner Ave S & 27th St — 573-9205

HIGGINBOTHAM-BARTLETT CO.
R. C. Patton
1913 25th — 573-3431

BELL-SEALE FUNERAL HOME
2191 Ave. P — Phone 573-5454

SNYDER NATIONAL BANK
Member F.D.I.C.

MIDWEST ELECTRIC CO-OP, INC.
Johnnie Ammons Mgr. & Parker Wootal
Roby, Texas

RHODES WELDING CO.
Coy E. Rhodes
Lamesa Highway — 573-2861

LITTLE MEXICO RESTAURANT
Mr. & Mrs. Carlos MiJares
1703 Ave. S — 573-2251

ANTHONY'S
Mr. & Mrs. Howard Limmer
North Side of Square — 573-3972

LAD & LASSIE SHOP
Mr. & Mrs. J. W. Headstream
1810 27th St. — 573-7591

SNYDER GLASS & MIRROR, INC.
Mr. & Mrs. Roy Bailey
2007 26th St — 573-6396

ROE'S FURNITURE & APPLIANCE
4001 Highland Shopping Center

SPONSORED AND MADE POSSIBLE BY THE BUSINESS FIRMS LISTED BELOW

STINSON DRUG
Dean Floyd
1011 25th — 573-2531

NEAL MACHINE SHOP
Mr. & Mrs. Ralph Neal
2011 Ave. G — 573-2783

VON ROEDER SEED FARMS
Bentley Bohn
Lamesa Hwy — 573-2341

SCURRY BUTANE COMPANY OF SNYDER
1011 25th — 573-5721

HALL DRUG
Emery & Nate Hall
4th East Hwy — 573-2571

WEST TEXAS STATE BANK
Member F.D.I.C.

SNYDER DAILY NEWS
2107 25th St.

BOLGER FUNERAL HOME
G. Edward Bolger
2506 Ave. P — 573-5530

LES FRANCIS CHEVROLET CO.
Les Francis
711 25th St. — 573-5456

CHARLES & SUE'S SCHOOL OF BEAUTY
Charles & Sue Pikes
2207 Ave. S — 573-6377

ERWIN FURNITURE CO.
Grady Erwin
1101 25th St. — 573-3701

SNYDER MOTOR CO.
Truett Bryan
312 East Highway — 573-9381

Churches Of Snyder And Area—Support Them Every Week!

APOSTOLIC FAITH
Apostolic Faith — 2508 25th

ASSEMBLY OF GOD
First — 1809 Ave. S
Bethel — 1411 25th
Gethsemane Spanish — 309½ 26th

BAPTIST

AMERICAN BAPTIST
First, Hermleigh — Hermleigh
Northside — 1809 18th

BAPTIST BIBLE FELLOWSHIP
Calvary — 2405 15th

FAITH BAPTIST
Scurry County Coliseum

NATIONAL BAPTIST CONVENTION
Friendly Will — 1207 30th
New Hope — 2201 Ave. J

NATIONAL BAPTIST CONVENTION OF AMERICA
Mt. Olive — 1306 Ave. M

MISSIONARY
Missionary — Clairemont Rd.

NORTH AMERICAN BAPTIST ASSOCIATION
Mulpinnside — 19 30th

PRIMITIVE
Primitive — 2011 Ave. M

SOUTHERN BAPTIST CONVENTION
Ave. D — 523 30th
Bethel — 1708 Ave. E
Central, Hermleigh — Hermleigh
Colonial Hill — 3506 El Paso
Dunn — Dunn, Texas
First — 1701 27th
First, Fluvanna — Fluvanna, Texas
Gail — Gail, Texas
Greenhill — 208 Clairemont Rd.
Ira — Ira, Texas
Knapp — Star Rt., Ira, Texas
Union — Union, Texas
Temple Bautista (Spanish) — 2007 Ave. R

CATHOLIC
St. Elizabeth's — 31st and Ave. A
St. John's, Hermleigh — Hermleigh, Texas
Our Lady of Guadalupe — 900 13th

CHRISTIAN
First — 2701 27th

CHURCH OF CHRIST
Ave. F and 30th
Ave. R
Dunn — Dunn
East Side — 201 31st
Fluvanna — Fluvanna
Gail — Gail
Hermleigh — Hermleigh, Texas
Loyd Mountain
Ira — Ira, Texas
17th St. — 2500 27th
Spanish — 501 Ave. S

CHURCH OF GOD
Church of God — 2104 Ave. O
Ira Church of God—Ira, Texas

CHURCH OF GOD IN CHRIST
Church of God in Christ — 3412 Ave. G

CHURCH OF THE NAZARENE
Church of the Nazarene

EPISCOPAL
St. John's — 2214 42nd

FAITH TABERNACLE
Faith Tabernacle

JEHOVAHS WITNESSES
Jehovahs Witnesses — 3112 37th Place

LUTHERAN
Grace Lutheran — Cogdell Dr.

MORMON
The Church of Jesus Christ of Latter Day Saints — Corner of 27th St. and Ave. K

PRESBYTERIAN
First — 2708 Ave. R

UNITED METHODIST
Dunn — Dunn, Texas
First — 2700 Ave. S
Fluvanna — Fluvanna, Texas
Gail — Gail, Texas
Hermleigh — Hermleigh, Texas
Ira — Ira, Texas
Trinity — Big Spring Hwy
Union — Rt. 1, Snyder
Iglesia Methodist Mission (Spanish) — 21st and Ave. T

UNITED PENTECOSTAL
United Pentecostal — 3011 Ave. C