THURSDAY

# THE SNYDER DAILY NEWS

VOL. 17, NO. 101 SNYDER, TEXAS (79549) THURSDAY, AUGUT 25, 1966 TEN PAGES—PRICE 5c

# Empty Apollo To Test For 3-Man Flight

CAPE KENNEDY, Fla. (AP) — America's man to the moon program faces a critical test today with a powerful Saturn 1 rocket scheduled to hurl an unmanned Apollo spaceship three-quarters of the way around the world. The aim is to qualify it for a three-man earth orbit flight in December.

The Apollo ship, equipped with everything except the astronauts and their sleeping couches, was to ride into space at 12:30 p.m. under the massive thrust of the Saturn 1, the United States' most powerful rocket.

If all goes well on the 93-minute test and there are no other development problems, three astronauts will take a trip of up to 14 days in December to trigger an all-out drive to land men on the moon in 1968.

The Soviet Union launched an unmanned space laboratory weighing nearly two tons Wednesday on an undisclosed mission to the moon, prompting speculation it might photograph the moon's surface or perhaps land an animal on the moon. A Soviet satellite made a controlled "soft" landing on the moon in February, four months ahead of the United States.

The latest Soviet vehicle, Luna 11, weighs more than four times as much as the 850-pound American Lunar Orbiter, which is now taking pictures of potential astronaut landing sites on the moon.

The pilots for the first Apollo earth orbit journey will be Air Force Lt Cols. Virgil I. Grissom and Edward H. White I and Navy Lt. Roger B. Chaffee.

The 28-ton Apollo craft was to soar today to a peak altitude of 706 miles above Africa, then—with some tricky maneuvers by its guidance system and steering engine — was to skip back through the earth's atmosphere like a rock skimming across the water.

The 5½-ton cabin section in which future astronauts will ride was to separate and parachute to a landing in the north-central Pacific 300 miles southeast of Guam after a 17,825-mile trip.

A recovery force headed by the aircraft carrier Hornet was stationed in the landing zone.

## *EXCHANGE STUDENT ON WAY*

Snyder's foreign exchange student for the 1966 - 67 school year is scheduled to arrive here Sunday afternoon.

Plans are being made to officially greet Hernan Herchenleitner of Frutillar, Llanquihue, Chile, at about 4:30 p.m. Sunday on the courthouse square.

Mr. and Mrs. Thayne Mebane who will be Hernan's exchange parents during his year here, will meet him in Dallas where he is scheduled to arrive by plane early Sunday. They will drive here from Dallas.

Members of the Chamber of Commerce Producers Club will wear their gold coats at the official greeting ceremonies Sunday afternoon. School, city, chamber of commerce and American Field Service officials will be on hand to extend official greetings. The local AFS chapter sponsors the exchange student program here.

FIRE COMES TO FIRE TRUCK — Fireman from Huntington, Pa., stand by helplessly as their 1923 vintage pumper goes up in flames near State College, Pa., as they were returning home from a volunteer firemen's convention. Engine of the truck backfired, they said, and flames erupted. Firemen had no extinguishers aboard and were compelled to wait until another fire company answered their call. (AP Wirephoto)

# US Planes Stage Biggest Raids Yet

SAIGON, South Viet Nam (AP) — American warplanes staged the heaviest raids of the war on North Viet Nam Wednesday, flying a record 146 missions, the U.S. Military Command announced today.

Fighting also flared on the ground today.

U.S. Marines clashed again in brisk fighting with North Vietnamese army regulars in the northern provinces of South Viet Nam.

The Military Command disclosed that the Leathernecks were engaged in two new operations and so far have killed 188 of the enemy.

Fighting also erupted 20 miles north of Saigon where units of the U.S. 1st Infantry Division engaged a reinforced company of Viet Cong troops early today.

In other developments:

—The Military Command announced that the number of American servicemen in Viet Nam had surpassed 300,000. A buildup to 350,000 to 400,000 is expected by the end of the year.

—U.S. battle deaths for the week that ended last Saturday were 91, ten fewer than the week before. In addition 425 Americans were wounded and eight were listed as missing or captured. South Vietnamese forces had 216 killed and 414 wounded or captured.

—Premier Nguyen Cao Ky, opening South Viet Nam's national election campaign, called for a large turnout of voters Sept. 11 but warned of an increase in Communist terrorism aimed at disrupting the elections.

The 146 missions flown against the Communist North exceeded the previous record set earlier this month by seven.

An official U.S. spokesman would not disclose the number of sorties—individual plane strikes—involved, but acknowledged that they were the highest so far in the war. This would probably run from 400 to 500 forays.

American pilots claimed heavy destruction. Four of 18 oil storage depots attacked were damaged and several others probably hit but smoke and dust prevented an accurate assessment.

Most of the attacks were concentrated in the Southern Panhandle and just north of the demilitarized zone. Only one raid was made in the Hanoi area—against an oil depot 18 miles from the Communist capital with results not announced.

The Air Force flew 71 missions, Navy pilots 68 and U.S. Marines seven.

Today's ground action followed two engagements 90 miles apart in the northern section of South Viet Nam by U.S. Marines Wednesday. They reported 211 Communist dead and said they suffered only light casualties themselves.

# Faith Moves To Threaten Island Chain

By KAY BARTLETT

MIAMI, Fla (AP) — Hurricane Faith, still shunning the area where scientists hoped to comb her into tranquility, howled on westward today toward a collision with the mountainous chain of Leeward Islands.

Forecasters predicted that winds would rise to dangerous levels and tides run wild by tonight along the Leewards which sprawl across the eastern end of the Caribbean.

Evacuation of coastal areas was urged against an imminent danger of high seas washing ashore.

A very slight northward trend of the 90-miles-an-hour hurricane lessened the danger of the island of Dominica, at the lower end of the chain, but Faith still clung generally to a westward course she has held all across the Atlantic.

Hurricane hunter aircraft located the storm center at 8 a.m. about 250 miles east of the island of Guadeloupe and about 575 miles east-southeast of San Juan, capital of Puerto Rico, which was placed on a hurricane watch.

A fast forward movement at 25 miles an hour continued and the Weather Bureau said hurricane warnings might be posted in Puerto Rico and the Virgin Islands later today.

Faith threw gale force winds out over a 400-mile wide area as she closed in on the Leewards.

Residents of the islands—about 375,000—were ordered to evacuate areas subject to flooding and board up for the powerful winds and heavy rains.

## Reds Mum On Luna 11

MOSCOW (AP) — A Soviet spacecraft four times as heavy as America's Lunar Orbiter sped today toward its own orbit of the moon as official silence hid its mission.

The heaviness of the craft, Luna 11, suggested several possibilities to veteran Sputnik watchers including sending back photos and possibly even trying to return to earth after circling the moon.

Soviet newspapers reported on their front pages the brief announcement of the launching Wednesday. They did not add any details about the craft or its purpose. There have been reports the Russians might try to land an animal on the moon.

Luna 11 weighs 3,615 pounds, it said.

# Defense Bill Battle Looms

By WILLIAM F. ARBOGAST

WASHINGTON (AP) — The House squares off today for a fight over including in a defense appropriation bill authority for President Johnson to call up some Reserves for active duty. The President has not asked for such authority.

The provision was written into the $58-billion bill by the Senate. It was not included in the defense money bill originally passed by the House.

Under present law, the President can call up Reserves only after declaring a state of national emergency — and then may call them to the colors only as units.

The Reserves provision added by the Senate is not mandatory for the President.

Spokesmen for National Guard and Reserve organizations opposed the proposal. They claimed it would wreck the Reserves.

The Reserves provision was listed as the first order of business for today's House session. It was expected to be opposed by most Republicans and most members of the House Armed Services Committee which now is considering a separate bill dealing with Reserve forces.

Under the Senate provision, Reservists or National Guardsmen could be called to active duty up to 24 months, minus any time previously on active duty for training purposes.

Proponents of the Reserve provision have contended that many draft-age youths have signed up for Reserve and Guard duty to avoid induction for active military service.

They argued that the policy of allowing young men to fulfill their military obligation without the risk of going into combat was unfair to those who are drafted or who volunteer for active duty.

Since the appropriations measure passed by the House and the one approved by the Senate differed, the measures were sent to a Senate-House conference where a compromise was reached Wednesday. Among other things, the compromise included agreement for the House to vote on the Senate's Reserves provision.

## *GUARD DUE NEW ROLE IN CICERO MARCHES*

CHICAGO (AP) — The Illinois National Guard will protect Dr. Martin Luther King Jr. and a column of civil rights followers Sunday when they parade in Cicero, where Guardsmen used bayonets to quell a race riot in 1951.

The decision to use the Guard in the all-white suburb on Chicago's western boundary was made Wednesday by Gov. Otto Kerner.

Cicero officials and Sheriff Richard Ogilvie of Cook County had declared that state, county and Cicero police would not be able to contain anti-Negro hostility in the community.

Kerner told newsmen that he wouldn't know how many troops would be needed until Guard officers assess the situation.

"Until I know that," he said, "we cannot designate any units. Obviously, we prefer to call on those in the vicinity of Cicero and Chicago."

When asked why he thought the Guard was needed, Kerner replied:

"If you anticipate there is to be property destruction, and even more importantly, possible fatalities, I think it's important that we do everything within our power to maintain law and order and peace in the community."

Maj. Gen. Francis Kane, commanding general of the Guard's 33rd Division, said at least 2,000 troops would be mobilized.

"We don't anticipate any trouble with the citizens of Cicero," Kane said. "And any outsiders looking for trouble will be stopped —and stopped promptly."

Cicero officials have said they fear a large influx of white supremist organizations, including the American Nazi party, into the suburb.

# Skies Clear In Soggy W. Texas

BY THE ASSOCIATED PRESS

Skies cleared and losses running into millions of dollars became evident in flood-stricken areas around Dell City, Tex., and Carlsbad, N.M., today while occasionally heavy thunderstorms developed deep in South Texas.

Aransas Pass reported a 4.7-inch rainfall in a few hours, and one part of Corpus Christi received 4.51.

As much as 4.02 inches of rain fell between midnight and dawn at Wesley Seale Dam near Mathis, the Weather Bureau reported. The dam is above Lake Corpus Christi.

An electrical storm which continued past daylight turned loose 2.70 inches in Corpus Christi, where the Weather Bureau switched to emergency standby power because of intermittent interruptions in electrical service.

Another thunderstorm rumbled through the Cotulla area.

Light rain peppered Junction and there was a little drizzle at Abilene.

In the cool Texas Panhandle, early morning fog cut visibility to one-sixteenth mile at Dalhart and one-fourth mile at Amarillo. The temperature sagged to 54 degrees at Dalhart and 55 at Amarillo.

It was cloudy nearly everywhere else in the state except for clear skies around Wichita Falls in the north and Brownsville and McAllen in the Lower Rio Grande Valley.

A few showers were expected to continue into Friday in East Texas and a little warming was predicted for all sections.

Massive cleanups began as threats of more rain eased in the mud-caked and still draining sectors of far West Texas and Southeast New Mexico.

All major highways finally were reopened after two days of virtual isolation for Dell City in particular. Repairmen also had at least part of the telephone circuits useable again.

The death toll from Monday's flooding stood at four, all in New Mexico — two persons drowned and too killed as a station wagon skidded off a still-west road.

## Tyler Rites For Victim Of Mishap

Funeral services have been set for Friday afternoon in Tyler for H. E. Nixson Jr., 43, who was fatally injured in a traffic mishap at about 5 p.m. Wednesday near Tyler.

Mr. Nixson, who lived at 3001 Thirty-fourth Street in Snyder, was superintendent for General Crude Oil Co. He had lived in Snyder since 1954.

Also injured in the accident was his father, H. E. Nixson Sr., who was reported in serious condition in a Tyler hospital. Other members of the family who were passengers in the car were not injured.

Surviving are his wife, Helen Nixson; a daughter, Mary Nell Nixson; two sons, Roger David and William Henry, all of the home; his father, H. E. Nixson Sr. of Tyler; and two brothers, C. A. Nixson of Tyler and Clyde Nixson of McKinney.

The Rev. Truman Bennett, vicar of St. John's Episcopal Church in Snyder, will officiate at the funeral service in Tyler at 2 p.m. Friday. Burial will be in Tyler under direction of Lloyd James Funeral Home.

# Cotton Hearing Moves To Dallas

DALLAS, Tex. AP)—Without greatly expanded research and promotion, cotton is doomed to further disastrous losses to man-made fibers, an industry leader said today.

This warning came at an Agriculture Department hearing to determine grower sentiment on an assessment of $1 per bale to promote cotton under the Cotton Research and Promotion Act. About 35 leading Texas and Oklahoma growers were scheduled to testify in favor of the program.

Most of Thursday's session was expected to be occupied with testimony of the National Cotton Council, Cotton Producers Institute, and cotton grower organizations. A similar hearing ended Wednesday in Memphis, Tenn.

G. C. Cortright, Rolling Fork, Miss., Council Board Chairman and a CPI trustee, said that man-made fibers are offering textile mills all kinds of goods and services and incentives and cold cash in advertising allowances.

In view of this, he asked, how could cotton farmers ask these customers to put up money to reduce the farmer's production costs, improve the quality of cotton products, and promote them?

An assessment of ginners and other branches of the industry who service farmers would be reflected eventually in their charges, he said, and the farmer would end up paying anyway. He added that if farmers put up all the money under the Act, they will have full control of it.

# Rusk Claims Commitments Help Insure World Peace

By EDWIN B. HAAKINSON

WASHINGTON AP) — Secretary of State Dean Rusk told Congress today that global defense commitments cut down, rather than increase, the danger of armed conflicts involving the United States.

"The United States does not conceive itself to be the world's policeman," Rusk added.

Rusk was lead-off witness as the Senate preparedness subcommittee opened a broad inquiry into, as Chairman John Stennis, D-Miss., put it, "whether or not we may be overextended either now or in the future."

Noting that the country has formal agreements with more than 40 countries around the world to come to their aid militarily in event of aggression, Stennis called on Rusk for "a hard-headed and realistic assessment of what America would have to do if two, three or more Viet Nam wars break out at the same time."

Stennis said the hard fact is that "a relatively small and undeveloped country such as North Viet Nam has been able to tie us down and require a very substantial commitment of our military manpower and resources over many months."

Rusk recited to the committee the U.S. commitments worldwide ranging from treaties, such as the North Atlantic alliance, to executive agreements, military bases overseas, and less formally stated interests in the security of various areas abroad.

"I should like to emphasize," Rusk said, "that our defense commitments are fundamentally efforts to avoid any eventuality of armed conflict in which this country might become involved.

"These commitments do not increase the likelihood that we will have to fight.

"Rather, by making clear in advance our estimation of the requirements of national security, they reduce that likelihood."

He said Washington is not trying to set up "a pax Americana" — a U.S.-dominated peace — but is committed to joining others in strengthening world machinery for peace keeping.

## New Teachers Meet Friday

New teachers who are joining the faculty of Snyder Public Schools will meet Friday morning to begin their orientation.

They will assemble at 8:30 a.m. in the high school cafeteria for a coffee session after which they will be briefed on various school programs. Pat Falls, assistant superintendent, will preside.

The new teachers will be welcomed to the system by Dr. Robert L. Clinton, superintendent.

SEE TEXAS FIRST — In an effort to further boost tourist trade in Texas, the Texas Tourist Council in Austin, Tex., is urging Texans themselves to take in the many scenic beauties and historical points of interest in their home state before traveling elsewhere. Attaching a bumper strip plugging the cause is Tom Taylor, director of the Travel and Information Division, Texas Highway Department, and Taylor's secretary, Mrs. Joanne Panteze. (AP Wirepoto).

## WEATHER

SNYDER TEMPERATURES. High reading Wednesday 63 degrees; low, 62 reading at 7 a.m. today 59 degrees. Precipitation .12 inch.

North Central Texas: Clear in north, partly cloudy in south tonight and Friday. Warmer in afternoons. Cool again tonight. Low tonight 58 to 64. High Friday 81 to 86.

Northeast Texas: Clear in north to partly cloudy in south tonight and Friday. Warmer in north in afternoons. Low tonight 65 to 66. High Friday 80 to 85.

Northwest Texas: Clear to partly cloudy tonight and Friday. A little warmer Friday. Low tonight 54 to 62. High Friday 81 to 87.

Coast: Mostly east to northeast winds 10 to 20 knots tonight and Friday.

South Central Texas: Mostly cloudy tonight with scattered showers. Partly cloudy Friday. Cooler today, warmer Friday. Low tonight 59 to 72. High Friday 80 to 88.

Southeast Texas: Mostly cloudy tonight and Friday with scattered showers, ending tonight. Cooler today, warmer Friday. Low tonight 60 to 72. High Friday 77 to 87.

Southwest Texas: Decreasing clouds tonight and Friday. A little warmer Friday. Lowest tonight 58 to 72. High Friday 77 to 87.

# Dear Abby...

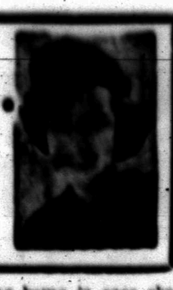

By ABIGAIL VAN BUREN

DEAR ABBY: Our daughter, who has not been married very long, has telephoned us to tell us that she is leaving her husband and is coming home. We can't understand what happened. She never indicated in any of her letters that her marriage wasn't going well. They seemed so in love and well suited to each other, and they surely went together long enough. Our problem is what to tell people.

In case she changes her mind and goes back to him, we don't want a lot of talk needlessly. Should we give our friends and relatives a "hint" as to why she's coming home in case she decides to stay? What if her visit is prolonged?

THE PARENTS

**DEAR PARENTS: Let people she is coming home for a visit. (She is). If she decides to stay, let HER make the announcement. You owe no explanations to anyone.**

• • •

DEAR ABBY: As far as husbands go, mine is tops. They threw the pattern away after they made him. But he has one fault. He hits, kicks and bites me in his sleep. I carried a scar from one of his bites for two weeks.

My friend says that maybe he wants to beat the daylights out of me during the daytime, but he waits for a dream to bring out his true feelings. Is this possible?

BEATEN AND BITTEN

**DEAR B AND B: Could be. But there is always a chance that he is not dreaming about you when he lashes out tooth and nail. In self defense you should have twin beds.**

• • •

DEAR ABBY: A friend of mine received an old beat up overstuffed chair from a friend of hers. The friend who received the chair was going to reupholster it. When she took it apart, she found several very old coins deep down in the cushion.

Some of the coins were so old you wouldn't believe they even had coins way back in those days. They could be very valuable. Whose coins are they? They came with the chair.

WONDERING

**DEAR WONDERING: The coins "accidentally" came with the chair. The receiver should notify the giver that the coins were found in the chair. It is my view that the coins belong to the giver.**

• • •

**CONFIDENTIAL TO "NAMELESS, PLEASE" IN LOUISVILLE: True, you may not "need" the money. But a man who borrows money needs to pay his honest debts. Yes, by all means, let him know his note is overdue.**

• • •

Problems? Write to Abby, Box 69700, Los Angeles, Cal., 90069. For a personal reply, inclose a stamped, self-addressed envelope.

• • •

Hate to write letters? Send $1 to Abby, Box 69700, Los Angeles, Cal., 90069, for Abby's booklet, "How to Write Letters for All Occasions."

# Officers Die In Jet Crash

WAXAHACHIE, Tex. (AP)—Two officers were killed as a jet trainer from Perrin Air Force Base in North Texas crashed and exploded seven miles south of here Wednesday night.

Perrin authorities identified them as Capt. W. Creighton of Commerce, an ROTC officer and assistant professor of aerospace studies at East Texas State University; and 2nd Lt. Gary A. Thrall, 27, an Air National Guard trainee whose wife lives at Sherman.

Their T33 plane cracked up about 300 yards from the farm home of Preston Hodges. Wreckage was scattered for a mile across the countryside.

The fliers were returning to Perrin from Corpus Christi on a crosscountry training flight.

# BIRTHS

Mr. and Mrs. Raymond Gonzalez of Fluvanna are the parents of a 6 lb. 2 oz. baby boy, born Aug. 24 at 9:15 a.m.

Sophomore outfielder Ted Nixon led Dartmouth's hitters this spring with a .324 batting average.


THE SNYDER DAILY NEWS

Published Sunday morning and each evening except Saturday by the Feather Printing and Publishing Co., Inc., at Snyder Texas 79549

Entered as second-class matter at the Post office at Snyder Texas.

SUBSCRIPTION RATES: By carrier in Snyder 35 cents per week $1.50 per month. By mail in Scurry and adjoining Counties, one year $9.95. Balance of Texas one year $12.50. All other States $15.00.

MEMBER OF THE ASSOCIATED PRESS

The Associated Press is exclusively entitled to use for republication all news dispatches in this newspaper also local news published herein. All rights reserved for republication of special dispatches.


# Smith Rites Held Today

Funeral services for Mrs. Bertie Smith were held today at 10 a.m. in the Bell-Seale Chapel with the Rev. Leo K. Gee, Methodist minister from Big Spring, officiating, and Rev. Bill Parkey of the First Christian Church, Snyder, assisting.

Burial followed in the Snyder cemetery under the direction of Bell-Seale Funeral Home.

Mrs. Smith, wife of the late Ben F. Smith who owned and operated many newspapers in Texas, died Wednesday in the Eastern Star Home in Arlington, after a long illness.

They were married on April 5, 1897, in Wallis where he owned a paper. The couple then moved to Snyder and purchased the Snyder Signal and formed the Scurry County Times.

In 1924 they moved to Slaton and formed the Slaton Times. Later they moved to Amarillo and worked for the Nun-Warren Publishing Company.

The Smiths also founded the Stinnett Weekly during the oil boom and the Lockney Beacon.

Mrs. Smith always served as the society editor of each paper they owned and operated. She wrote many editorials and if they happened to be short of help she would run a job press or set type which was done by hand in those days.

# TODAY'S MARKETS

FORT WORTH (AP) — Cattle 700; calves 300; cows 17.00-18.50; standard and good calves 23.00-26.00; choice feeder calves and short yearlings mixed 2.10; good and choice steers 25.50-28.25; standard and good 23.00-25.50; good and choice heifers 23.30-25.50; standard and good 22.00-23.00; choice steer calves 25.00-28.00; good and choice 20.00-23.00; good and choice 27.00-27.50; choice, including some prime thin heifer calves 33.00; other choice 27.00-32.40; good and choice 24.20-26.50; good and choice cows 17.40-19.10; choice stock cows with calves 210.00; stock bulls 21.00-22.00.

Hogs 50; US 1-3 25.50-26.00; 2-3 at 24.25; 1-3 sows 19.00-21.50.

Sheep 50; choice spring lambs 22.50; choice feeders 20.00.

NEW YORK (AP)—Cotton was up to 50 cents a bale higher at noon today. October 21.80, December 21.90, March 21.70.

Associated Press Stock Averages

| | Indust | Rails | Util | 60 Stocks |
|---|---|---|---|---|
| Prev. day | 418.7 | 155.9 | 135.1 | 287.1 |
| Week ago | 423.2 | 158.1 | 137.8 | 290.9 |
| Month ago | 447.7 | 167.5 | 145.5 | 307.7 |
| Year ago | 484.7 | 169.9 | 169.7 | 332.9 |

AUSTIN (AP)—Poultry: South Texas steady; supplies balanced, movement brisk, 3-3½ lbs. 16.00. East Texas Steady, ample supplies, demand good, movement brisk, prices 15.00.

# Polar To Hold Annual Celebration

The annual Polar homecoming will be held Sunday, Aug. 28, at the pavilion in the Polar community.

"Come early and stay late, and bring a picnic lunch," said Mrs. C. C. Sellars, chairman of the homecoming.

# Autos Damaged In Two-Car Mishap

Considerable damage resulted from a two-vehicle mishap at Twenty-fifth Street and Avenue S at 8:49 p.m. Wednesday.

Cars of Jimmy E. Ray, Star Route, Ira, and Kenneth Eldon Thompson, 3009 Thirty - fifth Street, were involved in the accident. Ray's 1966 Model Chevrolet was damaged in the amount of $150, and the other car had an equal amount of damage. It was a 1961 Model Oldsmobile.

# Police Investigate Vandalism, Theft

Vandals ripped the wash basin from a wall in the restroom of the E. L. Cox Premier Station on Twenty - fifth Street early Wednesday morning.

City Police also investigated the theft of some gasoline from the car of Mrs. Floyd Boston while it was parked at their residence, 911 Twenty-seventh Street, Tuesday night.

# Firemen Summoned

City Firemen answered a call at 3:10 p.m. to the Lon Faver residence, 2211 Twenty-eighth Street, when a transformer in a radio caught fire. There was no other damage.

# HOSPITAL NOTES

Chaplain: Rev. Thomas Hall

ADMISSIONS: Janie Clarkson, Arah Rt.; David Furnace, 2334 Sunset; Thomas Rascoe, 3506 Irving; Drake Snyder, 3724 Rose Cr.; Stephen Nall, Rt. 1; Manuela Alaniz, Hermleigh.

DISMISSALS: Carmen McCown, George Ward, Benno Hendricks, Mary Lou Franks, Pat Moore, Marie Jackson, Barbara Langford, Launa Skiles, Carolyn Hardegree, Garrett Harrell, James Smith.


TOO LATE TO CLASSIFY

FLYING LESSONS
WINSTON FIELD, USING A CESSNA 172
CALL: Ollie Bruton HI 3-4521

FAT OVERWEIGHT
Available to you without a doctor's prescription, our product called Odrinex. You must lose ugly fat or your money back. Odrinex is a tiny tablet and easily swallowed. Get rid of excess fat and live longer. Odrinex costs $3.00 and is sold on this guarantee: If not satisfied for any reason, just return the package to your druggist and get your full money back. No questions asked. Odrinex is sold with this guarantee by: Irwin Drug Store—Snyder—Mail orders Filled.

TIGER THEATRE & CAFETERIA
"dine during movie time"
DIAL 573-2-12
WHERE MOVIE FANS RATHER GATHER!
He's no secret agent... he's a crook!

Shop Everybody's
Save Food Dollars
COMPARE OUR LOW PRICES

Giant KLEENEX TOWELS Pkg. ..... 33c
Instant Potatoes Simplot Lb. Bag .... 39c

PEAR HALVES Del Monte No. 2½ Can ..... 39c
ELBERTA PEACHES Food King No. 2½ Can ..... 22c
Strawberry Preserves Shurfine 18 Oz. ... 39c
Del Monte, Early Garden SUGAR PEAS 303 Can ..... 3 For 69c
Sea Star, Pre-Cooked FISH STICKS 8 Oz. ..... 2 For 45c

MAZOLA OIL 48 Oz. ..... $1.05
NAPKINS 200 Count .... 29c

Bama Peach PRESERVES 18 Oz. ..... 39c
Sta Flo SPRAY STARCH 22 Oz. 64c
Shurfine SALT Box ..... 10c
46 Oz. WELCHADE ..... 39c
Cold Water ALL Giant Size ..... 75c
10 Lb. All Detergent 30c Off Label .... $2.19
Santa Rosa Pineapple Juice 46 Oz. ... 25c
Shurfine APPLE BUTTER 28 Oz. .. 29c
SNOWY BLEACH .... 49c
22 Oz. Dove DETERGENT 8c Off ..... 59c
22 Oz. SWAN LIQUID ..... 59c
Giant Action Dry Bleach ... 73c
Shurfine, 303 Cans APPLE SAUCE 2 For 35c
Med. Size IVORY SOAP .... 4 For 44c

COFFEE Shurfine Lb. ..... 69c
Shurfine, Frozen Hash Brown Potatoes 2 Lb. Bag ..... 29c

Shurfine GRAPEFRUIT JUICE 46 Oz. ..... 39c
Bugles - Daisys - Whistles Snacks .... 3 For $1.00
Del Monte MERRY CHERRY DRINK 46 Oz. ..... 3 For - $1.00

U.S.D.A. Choice Beef
... The Best Buy For Your Money ... You Can Buy It for Less At Everybody's.
BACON Swift Premium Lb. ..... 79c
U.S.D.A. Choice ROUND STEAK Lb. ..... 85c
HAMS Half or Whole Lb. ..... 69c
U.S.D.A. Choice SIRLOIN STEAK Lb. ..... 89c
U.S.D.A. Choice T-BONE STEAK Lb. ..... 89c

Fresh Fruits and Vegetables
Get Them at Their Freshest at Everybody's.
Home Grown When Possible
Home Grown TOMATOES Lb. .... 15c
Thompson Seedless GRAPES Lb. ..... 19c
Bartlett PEARS Lb. ..... 19c
Santa Rosa PLUMS Lb. ..... 19c
Cello Bag CARROTS Lb. ..... 10c

TUNA Del Monte 3 Cans $1.00
Shurfine CORN OIL OLEO Lb. ..... 33c
AFFILIATED

WE GIVE BUCCANEER STAMPS
DOUBLE STAMPS ON WEDNESDAY
Everybody's CASH GROCERY
Big Spring Hwy.

GOODYEAR

BRAKE & FRONT END SPECIAL
Five Critical Safety Services
• Inspect brakes, adjust for proper contact
• Add H.D. brake fluid, test entire hydraulic system
• Clean, inspect, repack front wheel bearings
• Re-align front end, correct camber, caster, toe-in
• Re-adjust steering
• Re-balance front wheels
$9.95 ANY U.S. CAR
Parts extra if needed
Pay as you ride!
WE use MICRO-PRECISION method of wheel balancing and new wheel weights!
TAKE YOUR CAR WHERE THE EXPERTS ARE!

Safety All-Weather
Famous Goodyear wrap-around tread
$18.55
6.50/7.00 x 13 black tubeless plus $1.75 Federal Excise Tax & old tire
With extra mileage Tufsyn rubber and triple-tough 6-T nylon cord. Get extra traction on wet or dry roads.
NO MONEY DOWN — MONTHS TO PAY
GOODYEAR SERVICE STORE
1701 25th St. Phone HI 3-9341

# WOMEN



**Novel Breakfast Dish . .**

## Cereal Peach Crisp

It is estimated that over 60 per cent of the peple eat better breakfasts now, compared to less than 50 per cent in the Fifties. However, the modern breakfast is keyed to the changing tempo of American life. No longer are huge breakfasts needed so generally, due to our more sedentary life.

Today, a basic cereal and milk breakfast is the modern light breakfast because it gives you about one-quarter of your daily needs and is low in fat and cholesterol.

For those who prefer variety, look to some of the different ways to vary the fruit, cereal and milk team. Such a breakfast is this Cereal Peach Breakfast Crisp developed for Better Breakfast Month celebrations. It is a novel presentation of an adequate breakfast.

**Cereal Peach Breakfast Crisp**

1 can (1 pound 13 ounce) sliced peaches
1-3 cup bround sugar, packed
1 tablespoon cornstarch
¼ teaspoon salt
¼ teaspoon nutmeg
2 tablespoons lemon juice
3 tablespoons butter or margarine
3 cups corn flakes, crushed to 2 cup flakes

Drain peaches. Save 1 cup syrup and combine with 2 tablespoons brown sugar, cornstrach, salt, and nutmeg. Cook, stirring constantly, until thickened and clear. Add peach slices and lemon juice. Place in shallow 1½-quart baking dish. Melt butter or margarine, add remaining sugar. Add cereal and stir until coated with sugar mixture. Sprinkle cereal over peaches. Bake in moderate oven (350 degrees F) until heated, about 20 minutes. Serve warm, plain or with milk or cream. Yield: 4 to 6 servings.

Watching calories? Cultured buttermilk has the same number of calories as fresh fluid skim milk. A specially prepared culture of bacteria is added to skim milk to produce the desirable acidity, body flavor and aroma so characteristic of refreshing buttermilk; and, no additional calories.

## WOMEN'S CALENDAR

**THURSDAY**

ABWA meets at 7 p.m. at the home of Mary Starnes, 2204 Fortieth Street for a salad supper.

Jaycee-ettes meet at 7:30 p.m. at the home of Mrs. Bill Dryden, 3731 Avenue U.

**FRIDAY**

Friday duplicate bridge at Country Club, 9:30 a.m. Open.

**SUNDAY**

Duplicate bridge at Country Club, 1:45 p.m. Open.

Annual Polar homecoming. Everyone invited to attend and bring a basket lunch at the pavilion.

## DUNN NEWS

By MRS. JAMES STEWART

Mr. and Mrs. W. J. Fuller, Linda and Lynn have returned home from a vacation trip. They left Wednesday enroute to Sherman where they visited Mrs. Fuller's brother, Johnnie Pitner and family. They were met at Six Flags Saturday by Mr. and Mrs. C. E. Lester, Billy, Dennis and Ronney. They all returned home Sunday.

H. L. Fargason attended National Guard Camp in Abilene Saturday and Sunday.

Pat and Charlotte Goodlett of Colorado City visited Elizabeth Goodlett Monday.

Lance, Van and Elaine Billingsley of San Antonio and Suzann and Steve Neidecken of Austin spent last week visiting their grandparents, Mr. and Mrs. Clyde Bolding. Mr. and Mrs. Bolding accompanied them home and visited their parents, Mr. and Mrs. Bob Billingsley in San Antonio, and Mr. and Mrs. Floyd Neidecken and Leann in Austin. Before returning home they attended a ball game in the astrodome in Houston.

Sunday guests of Mr. and Mrs. W. G. White were Mr. and Mrs. Kenneth Bond of Abilene, Mr. and Mrs. Bob White and Debby of West Columbia, Mr. and Mrs. Albert Joe Roemisch and children, and Mr. and Mrs. Andy White and children of Abilene.

Mr. and Mrs. L. T. Nail and Jimmy visited Mr. and Mrs. Richard Smith and children and Renee and Matt Taggart in Odessa Tuesday.

Verle, Janice and Clifford Fargason visited Mr. and Mrs. Marvin Fargason and sons in Snyder Sunday.

Weekend guests of Mr. and Mrs. Ollie Richardson included Mr. and Mrs. Fred Cary of Pampa, Judy Richardson, Lubbock, Mr. and Mrs. Jerry Dunn and sons of Lubbock, and Mr. and Mrs. Max von Roeder and children of Snyder.

John Stewart visited in Dallas the past weekend. He visited Mr. and Mrs. William Autrey and children in Perryton Wednesday.

Mr. John Brown visited Mr. and Mrs. Lavell Brown and Ginger in Big Spring Wednesday and Thursday.

Vicky Jones of Snyder spent Tuesday visiting Brownie Scott. They attended a meeting of the Rainbow Girls in Big Spring Tuesday night.

Heating the rolls will make this frankfurters-in-rolls taste better than ever. Just split the rolls (if necessary) but not all the way through; lightly spread with soft butter or margarine and arrange them on a cookie sheet. Bake in a hot (425 degrees) oven until they are thoroughly hot.

## Mrs. Smith Hostess To B&PW Club

The Business and Professional Women's Club met Tuesday evening in the home of Nellie Smith. Due to weather conditions the planned backyard picnic moved the meeting inside the home.

Mrs. Smith showed the group some of her prize-winning flowers, of which she has a large collection.

Mrs. Travis Rhoades, president, gave a short report on her recent study at Freedom Foundation at Valley Forge, Pa. The 16 members present are looking forward to seeing slides of the trip at a later date.

Florence Leftwich gave the Collect.

Pearl Nance of Justicesburg was a guest for the evening and brought a delightful array of "cleaner napkins" with bore such quotations as: "The early bird catches the worm, for birds that's great, for worms it's greater, to get up later"; "All work and no play makes Jack losts of money."

Plans are being made for the new club year. Frances Brown and Ethel Mae Sturdivant will present the program at the next meeting.

Green - skinned apples are not necessarily tart; if you really need tart-tasting apples for a particular dish, ask about the fruit before you buy it.

## Round Top News

By MRS. B. D. DURHAM

Visiting Mr. and Mrs. Fred Cotton last weekend and this week are Debra Lynn Morris and Susan Thomas of Copperas Cove. Debra Lynn is Mrs. Cotton's granddaughter. Also visiting was Joan Whitehead of ACC.

Mr. and Mrs. Mark Holmes, Mr. and Mrs. Tommy Shelly and daughter of Big Spring, Mrs. Tom Holmes and Mrs. Loyd Cotton of Snyder attended the Holmes family reunion at Brady during the weekend.

Mr. and Mrs. Jay Rogers and family of Snyder, and Mr. Pat Hardcastle and Mr. and Mrs. Jimmy Smith of Abilene, Mrs. Tommy Shelby and Treasa of Big Spring were visitors at Dunn Church of Christ Sunday night.

Mr. and Mrs. Harrison Durham of Levelland visited Tuesday afternoon with Mr. and Mrs. Blake Durham and Mark.

Mrs. Bill Johnson and Jerry of Midland spent Saturday with Mr. and Mrs. Walter Brown.

Mr. and Mrs. Richard Smith, Richie and Mitch of Odessa visited recently with Mr. and Mrs. Graham Smith, Olten and Tony. Also visiting the Smiths were Mr. and Mrs. Jimmy Smith of Abilene. Tony Smith returned home with his brother Jimmy and Virginia after a week visit in Abilene with them. Tony also visited with the James Earl Lewis family while in Abilene.

Mr. and Mrs. Van Meador and family returned home Sunday morning from a week's trip to California to visit relatives. Mrs. Lee Bunch, Terry Meador returned home with them after a long visit in Calif.

Mrs. Dumas Shelton and Johnny returned to their home at Tahoka Sunday afternoon after a two - week visit in Coleman with Mrs. Alice Shelton and with the Billy Durham family in this community.

### Armenian Rice

3 tablespoons butter
¼ cup vermicelli, broken into ½-inch pieces
¾ cup converted - type rice
1¾ cups seasoned fat - free chicken stock, boiling hot

In a 10-inch skillet over low heat, melt the butter. Add vermicelli and over moderate heat, stirring almost constantly, cook vermicelli until golden - brown. Stir in rice and hot stock. Cover tightly and simmer until stock is entirely absorbed and rice tender — 30 to 35 minutes. If necessary, add a little more stock; this should be done cautiously because at end of cooking period, rice should steam tender. Makes 4 servings.

Crumb crusts are usually made in large pie plates, but they can also be made in individual pie plates. If the crust is to be baked, allow a little less time for the small pans than for the large ones.

The world owes us nothing. . . it was here first. Bible Book Store, 1403 Lubbock Highway.

## Sorority Plans For New Year

The executive board of Gamma Upsilon Chapter of ESA met in the home of Mrs. Norma Thompson Tuesday afternoon to make plans for the coming year, 1966-67. No socials or meetings were held during the summer.

The theme chosen was "Adventures in Self - Expression". Members of the chapter will be urged to give programs around the chosen theme.

Committee heads were appointed. The first meeting will be held on Sept. 1st in the home of Mrs. Thompson.

Those present were: Patsy Sitton, president; Dean Blankenship, vice president; Jo Nell Kesner, recording secretary; Norma Thompson, corresponding secretary; Islasu Minor, parliamentarian; and Wanda Eicke, treasurer.

Some cooks like to use rendered chicken fat for basting a chicken that is being roasted.


Drs.
**Blum & Nesbit**
OPTOMETRISTS
Members Texas Optometric Ass'n.
Eyes Examined · lenses prescribed or Duplicated.
Contact Lenses
Phone HI 3-3992

Ambulance Service
**BOLGER**
FUNERAL HOME
Dial HI 3-3533

WAYNE BOREN CLYDE HALL
**Snyder Insurance Agency**
SERVICE
COMPLETE
INSURANCE
P. O. Box 530 Snyder, Texas
1820 26th. Street Phone HI 3-3163

a home for all seasons

A TOTAL ELECTRIC HOME...WHERE FLAMELESS ELECTRICITY CONTROLS THE CLIMATE YEAR AROUND

You work or relax in the luxurious coolness of dependable, high capacity electric air conditioning when it's hot outside. You're comforted by the clean, flameless warmth of electric heat when the weather turns chilly. A total electric home is a home for all seasons . . . and a home where you live better electrically in countless other ways. Before you buy or build, get full details on the economy of total electric living.

ASK ABOUT OUR LOW RATE FOR ALL-ELECTRIC HOMES

TEXAS ELECTRIC SERVICE COMPANY

Penneys
ALWAYS FIRST QUALITY

GREAT NEWS FOR MOMS!

**Boys' classic plaid buttondowns**
Neat carefree sport shirts. Zingy, geared-to-fall plaids! Polyester/combed cotton. Never-iron* Penn-Prest!
sizes 6 to 18 2.98

**Great Towncraft slacks for boys!**
Made-to-take-it slacks for school. Fortrel® polyester/cotton Penn-Prest®—you never iron! University grad style. Fabulous Penney value!
sizes 6 to 12 3.98 sizes 14 to 18 4.98

**Ranchcraft® proportioned jeans**
These rugged jeans stay neat—they're Penn-Prest polyester/cotton. Need no ironing, ever! Western styling.
sizes 6 to 18 2.98

**Girls' carefree shirt classics**
Fashion scholar's favorite! Penn-Prest—no ironing, ever*! Dacron® polyester/cotton. Nifty solids.
sizes 7 to 16 2.98

**Swingy plaid skirts for girls!**
Crisp Dacron® polyester/cotton with pleats that stay pleated! Penn-Prest—never need ironing.
sizes 7 to 14 4.98

**Our Carol Evans sister dresses**
Carefree Penn-Prest Fortrel® polyester/cotton poplin. Treated with Scotchgard® stain and water repellent finish! New colors.
sizes 3 to 6X 3.98 sizes 7 to 14 4.98

We mean every word we say about Penn-Prest

We're real fussy about everything that wears our Penn-Prest label. At our Testing Center, we machine wash and tumble dry over and over. We hunt for wrinkles under powerful lights. We worry over all seams and stitches 'til they're pucker-free. We're fussy so you won't have to fuss at all.

OUR OWN CHILDCRAFT SHOES...HEAD THE CLASS IN STYLING, QUALITY, VALUE!

**Boys' moc-seam dress oxford** Rugged brogue-styling. Black grained leather upper. Longest-wearing Pentred® outsole, heel!
sizes 8½ to 3, D 6.99
sizes 7-10, D 8.99

**Boys' elasticized slip-on** Black leather upper. Elasticized quarter, non-slip lining. Pentred® sole, heel —almost indestructible!
12½-3, D 6.99
6½-11, B-D 8.99

**Boys' gym-style cotton duck action sneakers**
Built for action! Black, air-cooled cotton duck uppers with red foxing trim. Moulded rubber outsoles in suction-cup design; correct balance arches.
12-2, D, 2½-6, D 3.99

**Classic casual for girls** Most popular shoe in the class—our burgundy slip-on. Genuine leather upper, durable Neolite® composition outsole.
12½-3, C 5.99
5-9, AA-D 6.99

*AS PURGE CONTINUES*

# Mobs Shaping Fascist China

By WILLIAM L. RYAN
AP Special Correspondent

"Dare to organize the masses," said a Chinese Communist party directive issued several weeks ago. Now the "masses" are organized and in full cry, and those who dared are becoming the masters of what begins to look like a Fascist China.

Indoctrinated teen-agers, glorying in a license for mass cruelty, are potent weapons in the hands of a dictator. Today they roam the streets of Chinese cities, inflicting outlandish humiliations on random victims who have suddenly become "enemies of the people."

Evidently the stage is being set for a climactic act of the purge the party calls "the great proletarian cultural revolution," and evidently some men in high—perhaps very high—places are about to fall. Those who have "the masses" in their hands also have the nation—at least for now. They will be tough. Ominously, the theoretical journal Red Flag announced this week:

"Any person, no matter how high his position, how old his standing and how great his fame, as long as he fails to do things according to Mao Tze-tung's thinking should have his erroneous views boycotted and a determined struggle should be waged against him until he is dismissed from his official posts."

The impression left by the spectacle going on in Red China is that within a short time Peking will make known to the world the more important results of the purge. Whatever opposition existed to the current line of policy is being remorselessly crushed under the mass attack of the mobs of youngsters.

What is relatively certain already is that China has a military dictator masquerading as a proletarian. Defense Minister Lin Piao—a marshal when the army had ranks, is the emerging boss, and the great proletarian cultural revolution seems designed to establish the line of succession after the ailing Mao Tze-tung.

# PUBLIC RECORDS

MARRIAGE LICENSES

Bernard Jack Fisher and Carmen Kay Chapman.

WARRANTY DEEDS

Harold Koch and wife, Ora M. Koch, to Carl E. Kruger and wife, Margaret E. Kruger, lot 19, block "B," Highland Park Addition, with exceptions.

Alfred L. Lipp and wife, Rena Lipp, to C. W. Kitchens, part of lot 28 and 29, Sunshine Subdivision, with exceptions.

NEW VEHICLES

Wiley C. Wilkins, 1966 Buick, from Pat Buick-Pontiac.

Lee Smith, 1966 Ford, from Wilson Motors.

W. M. Jackson, Route 1, 1966 Oldsmobile, from Galloway-Dyer-Cadillac.

# Busy Day Scheduled For Picture-Taking Orbiter

HAMPTON, Va. (AP) — A busy day was on tap today for Lunar Orbiter.

The schedule included transmission of a picture of the earth taken Tuesday and photographing the fifth of nine potential astronaut landing sites on the moon's surface.

A spokesman for the National Aeronautics and Space Administration said the earth's picture would be sent to the deep space receiving station at Goldstone, Calif. It was hoped the photo would show something of the earth's terminator—the line dividing the shadowed and sunlit portions.

Because of the diffusion of sunlight by the earth's atmosphere, officials said they thought the picture would show a gradual shading from light to dark instead of a well-defined line as on the moon.

So far, the camera aboard the spacecraft has exposed 194 frames of film, each containing two pictures. Half were taken by a high-resolution lens and the rest by a standard-resolution lens.

## Business Law Group Names New Officers

BOWLING GREEN, Ohio, (AP)— John R. Carroll of North Texas State University was elected vice president of the American Business Law Association at its convention Wednesday.

Russell Decker of the Bowling Green State University faculty was named president-elect.


Bluebonnet Margarine Soft. 1-Lb. Ctn. 45¢
Dixie Cup Dispenser For the bathroom—Each 89¢
Dixie Cup Refills For the bathroom. 100-Ct. Pkg. 49¢
Lux Toilet Soap Assorted colors. 2 Bar Bath Size (3 Reg. Bars ... 35¢) 35¢
Surf Detergent Cleans like no other. Reg. Box 37¢
Extra Fluffy All Laundry detergent—19-oz. Box 37¢

Shortening Velkay. The all purpose shortening 3 Lb. Can 59¢
Salad Dressing Piedmont. Smooth, creamy texture—Quart Jar 35¢
Maxwell House Coffee. All Grinds. 1-Lb. Can 79¢
Zee Tissue Toilet Tissue. Assorted colors—4-Roll Pak 3 for $1

SAFEWAY

Prices and Coupons Effective Thurs., Fri. and Sat., August 25, 26 and 27, in Snyder.
We Reserve the Right to Limit Quantities. No Sales to Dealers.

Get Safeway Quality at these Low Prices!

*Safeway Meat Values!*

Sliced Picnics Half or Whole. The perfect food for picnics or buffet dinners. Lb. 39¢
(Unsliced Picnics Half or Whole—Lb. 39¢)
Chicken Hens U.S.D.A. Inspected, Grade A. 3½ to 6-Lb. Avg.—Lb. 39¢
Boneless Roast Shoulder Cut. Beef. U.S.D.A. Heavy Beef—Lb. 79¢

Swift's Franks Swift's Premium Brand—1-Lb. Pkg. 59¢
All Meat Franks Safeway—1-Lb. Pkg. 55¢
Chopped Sirloin Beef—10-oz. Pkg. 59¢
Cornish Game Hens 20-oz. Pkg. 69¢
Armour Hams Armour Star. Canned. 3 Lb. Can $2.89
Sliced Meats Leo's, Assorted. —Package 2 for 75¢
Safeway Bacon Thick Sliced. Lean and Tasty. 2 Lb. Pkg. $1.59
Corn Dogs For a quick lunch. 5 for 49¢
Halibut Steaks Or Swordfish Steaks—Lb. 99¢
Link Sausage Safeway—1-Lb. Pkg. 59¢
Cold Cuts Armour. Assorted—12-oz. Pkg. 69¢
Sliced Bologna Jumbo—16-oz. Pkg. 59¢

Safeway Ground Beef
Ground fresh to assure you of quality.
1-Lb. Chub Pak 49¢
(3-Lb. Chub Pak—$1.45)

*Fresh Dairy Buys ...*
Skim Milk Lucerne—½-Gal. Ctn. 45¢
Grade 'A' Eggs Breakfast Gems. Medium Size—Doz. 53¢
Gelatin Salads Lucerne. Assorted flavors—15-oz. Ctn. 2 for 69¢
Buttermilk Lucerne. Lots of Vitamins—½ Gal. Ctn. 55¢
Miracle White Household and laundry cleaner—Qt. Bottle 79¢
Breeze Detergent For all the wash. Reg. Box 37¢
Silver Dust Blue laundry detergent. 38-oz. Box 85¢
Rinso Sunshine Gets clothes sunshine bright—Reg. Box 37¢

*Bakery Fresh!*
Breakaway Bread Mrs. Wright's. (7¢ off) 1-Lb. Loaf 35¢
Jewish Rye Bread Stylark. (Regular 27¢) 1-Lb. Loaf 23¢
Danish Rolls Mrs. Wright's. Orange. (2¢ off label)—8-Ct. Pkg. 33¢
Western Farms Bread. Stylark. 1½-Lb. Loaf 30¢

Chunk Tuna Chicken of Sea. Light Meat—6½-oz. Can 3 for $1
Preserves Shasta. Pure Strawberry 2 Lb. Can 59¢
Charcoal Ozark Briquets. Quick lighting. 20 Lb. Bag 89¢
Grape Juice Tea Garden. Made from Concord Grapes—24-oz. Bottle 3 for $1

*Mix or Match*
★ Cream Style Golden Corn ★ Cut Green Beans
★ Early June or Sweet Peas
★ Tomatoes
Gardenside—16-oz. Can 6 for 89¢

*Frozen Food Values!*
Ice Milk Lucerne. ★ Vanilla ★ Chocolate ★ Strawberry ★ Triple Treat. —½-Gal. Ctn. 49¢
Orange Juice Bel-air—6-oz. Can (12-oz. Can ... 29¢) 19¢
Hush Puppies Gold King. Perfect with Fish—16-oz. Pkg. 25¢
Strawberries Bel-air. Sliced. Serve with Mellorine—16-oz. Pkg. 39¢
Drumsticks Lucerne Party Pride—4-Count Pkg. 39¢
Grape Juice Bel-air. Summer refresher—6-oz. Can 5 for $1

*Non Food Savings!*
Colgate Toothpaste. (5¢ off label)—King Size Tube 59¢
Kitchen Towels Terry. Pastel printed—Each 39¢
Hair Spray Sudden Beauty—13-oz. Can 59¢
Lysol Spray Disinfectant—7-oz. Can 89¢
Hair Dressing Score. Liquid. 4-oz. Bottle 69¢
Hair Dressing Score. Liquid. 6-oz. Bottle 97¢

*Quality and Freshness!*
Corn Fancy. Golden Cross. 6 Ears 39¢
Potatoes Russets. (Hand Selected (Premium Baking—3 Lb. 29¢) 10 Lb. Bag 59¢

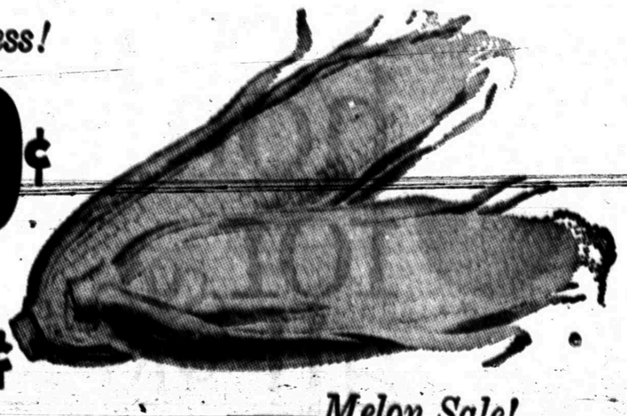

Hi-C Fruit Drink Grape or Orange—12-oz. Can 2 for 23¢
Green Giant Corn Cream Style Golden. 17-oz. Can 2 for 47¢
Green Giant Mexicorn With peppers and pimientos. 12-oz. Can 26¢
Green Giant Peas Fancy Sweet—8.5-oz. Can 2 for 35¢
Green Giant Beans Sliced. Green—16-oz. Can 25¢
Salad Dressing Marlco—32-oz. Jar 47¢
Wishbone Dressing Italian—16-oz. Bottle 67¢
Wishbone Dressing Deluxe French—8-oz. Bottle 33¢
Trend Detergent Liquid—32-oz. Plastic (Pink Trend—20-oz. Plastic) 49¢
3-Minute Popcorn Yellow or White. 10-oz. Can 21¢

*Back-to-School Needs!*
Varsity Binder Contains filler paper, dictionary, dividers, memo pad, slide rule, etc. (Reg. $3.20 Value)—Each $1.79
Lead Pencils Dash Brand. 5-Count Pkg. 19¢
Filler Paper Two hole. Loose leaf—200-Ct. Pkg. 43¢
Filler Paper Two hole. Loose leaf—500-Ct. Pkg. 69¢

Crisp Lettuce Firm and well trimmed—Each 23¢
Tomatoes Vine Ripened. Large fancy slicers—Lb. 25¢
Avocados Ripe— 2 for 29¢
White Onions Add zest to your meal. 2 Lb. 29¢
Bartlett Pears Just right for eating—Lb. 19¢
Fancy Apples Gravenstein. Delicious—Lb. 19¢
New Crop Yams Serve Baked—Lb. 19¢
Yellow Peaches Freestone. Flavorful—Lb. 25¢

*Melon Sale!*
Honeydews, Crenshaws, Persians, Casabas, Santa Claus
YOUR CHOICE Lb. 15¢

Vegetable Soup Campbell's—No. 1 Can ★ Chicken Noodle (★ Vegetable Beef ... 6 for $1) 8 for $1
Corn Flakes Post. Crisp breakfast cereal—12-oz. Box 29¢
Peanut Butter Real Roast. ★ Creamy ★ Chunky 3 Lb. Glass 99¢
Beverages Cragmont. Diet or Regular. Assorted flavors. (Plus Deposit)—Quart Bottle 10¢

Johnson's Bravo FLOOR WAX 27 Oz. 1.75
St. Joseph ASPIRIN 100 Ct. Bottle 55c
Fresh CARROTS 2 Lb. Bag 29c
Boneless ROAST Lb. 79c
Edwards COFFEE 2 Lb. Can 1.54
Lucerne Grade AA Butter 1 Lb. Ctn. 87c
Cream of Crop LARGE EGGS 1 Doz. 59c
Safeway SLICED BACON 1 Lb. Pkg. 79c

SAFEWAY
©COPYRIGHT 1966, SAFEWAY STORES, INCORPORATED

REDS DOWN SF 9-4!

# Pirates Turn Tables With 6-4 Victory Over Phillies

By DICK COUCH
Associated Press Sports Writer

Vernon Law's first comeback was five years in the making. Turnabout No. 2 required only 24 hours — and gave the Pittsburgh Pirates instant relief.

Law came out of the bullpen for the first time this season Wednesday night and shackled Philadelphia for six innings as the Pirates trimmed the Phillies 6-4 and inched back into first place in the National League race. They lead San Francisco, beaten by Cincinnati 9-4 in an afternoon game, by one percentage point.

Law turned the tables on the Phils 24 hours after they had shelled him from the mound in the first inning. He did not retire a batter Tuesday night, yielding three runs and failing to last for the 15th time in 21 starts.

In 1960 Law won 20 games for the world champion Pirates and captured the Cy Young Award as that year's top pitcher. Last season, after a five-year bout with arm troubles, he put it all together again, posting a 17-9 record and a 2.16 earned run average to earn Comeback of the Year honors.

This year has been no picnic for the 36-year-old right-hander. After his brief stint Tuesday night he showed an 8-5 won-lost record and a fat ERA of 4.46.

Wednesday night he came on for starter Tommie Sisk in the fourth inning, worked his way out of a none-out jam and allowed only one hit the rest of the way in nailing down victory No. 9.

While the Pirates moved past San Francisco again, the Los Angeles Dodgers nipped Atlanta 2-1 in 11 innings and moved within two games of the top. Houston whipped St. Louis 7-2 and Chicago edged New York 6-5 in other NL games.

In the American League, Kansas City swept a doubleheader from Boston, 4-2 and 8-3; Cleveland blasted Baltimore 10-4; Detroit topped Chicago 6-2; California shaded New York 2-1, and Washington tripped Minnesota 6-5 in 11 innings.

The Pirates broke a 4-4 tie on Bill Mazeroski's RBI single in the fifth inning and added an insurance run in the sixth on Matty Alou's run-scoring hit.

Vada Pinson cracked a grand-slam homer and two doubles in the Reds' romp over 20-game winner Gaylord Perry and the Giants. Bill Henry, who replaced Perry in the fifth with Cincinnati leading 5-3, was greeted by Pinson's bases-loaded shot.

Joe Nuxhall went the distance for the Reds, who had lost six in a row, and boosted his record to 5-4. The loss, Perry's first since July 14, ended a four-game winning string for the Giants.

Maury Wills' single scored Jim Gilliam with an unearned run in the 11th, giving the Dodgers their fourth straight victory — including three one-run decisions over Atlanta.

Phil Regan, who wild-pitched the tying run home in the ninth, blanked the Braves thereafter and gained his 12th victory against a single loss.

The Astros broke a 24-inning scoring famine on Bob Aspromonte's run-producing single in the fifth, added two more runs in the inning and sewed it up with four more runs in the sixth — two on another single by Aspromonte. Mike Cuellar checked the Cardinals on five hits for his ninth victory in 15 decisions.

Randy Hundley's bases-loaded squeeze bunt pushed over the Cubs' winning run, capping a ninth-inning rally that erased a 5-4 Met lead. Trailing 5-2 in the eighth, the Cubs scored twice, then tied it on Billy Williams' single and Ron Santo's double in the ninth.

# SPORTS



## Landry Skeptical Of Cowboy Team

DALLAS (AP) — Everybody else seems ready to pick the Dallas Cowboys to win it all this National Football League season but Coach Tom Landry wants a few more tests before making a decision.

One of them comes Saturday night at Tulsa when Dallas meets Detroit but Landry says this isn't the kind of testing he's talking about.

'We have looked great in the exhibition games (three victories in a row) but it's when they start laying for something that the trouble can come," said the coach.

There has been some talk of the Cowboys winning 21 straight games (that would take them through the championship playoff) and Landry, at his weekly press conference, was asked if he was appalled or optimistic over chances of accomplishing this feat.

'Well, I certainly am not optimistic," he replied.

But Landry did admit that his team should be rated with the favorites, with Cleveland the leader and St. Louis, Philadelphia and Dallas as top contenders.

The loss of Jim Brown won't mean Cleveland will be any weaker, Landry declared. "They had come to depend on him and others didn't get the chance to show how good they were," he pointed out. "Now they will be given the opportunity. Cleveland has some fine football players."

Brown, the great Cleveland runner who usually beat Dallas, has retired.

Landry said there were two things that had made Dallas a strong contender—the use of Tony Liscio at guard to make the offensive line what Landry had wanted it to be and the shift of Mel Renfro to running back.

"It looks like our defense is as good as ever and we definitely have improved offensively," he said. Natural improvement of the veteran defensive unit has taken up the slack.

But he still wants to wait awhile before predicting what his team will do in the NFL race that gets going Sept. 10.

Meanwhile, the squad was cut to 46 Wednesday, with eight players being waived, released or traded. This actually was three under the player limit of the NFL.

Most prominent among those cut loose was Jake Kupp, veteran guard whom Liscio, out with injuries for almost two seasons, replaced because he was bigger and stronger. Kupp was traded to Washington.

Colin Ridgway, the Australian punter, was sent to Savannah of the North American Football League but will be back next season.

### Dolphins Improve But Denver Wins

MEMPHIS, Tenn. (AP) — Miami Coach George Wilson, whose Dolphins were beaten by Denver 28-16 Wednesday night, apparently sees a silver lining after his team's fourth consecutive exhibition defeat.

"I think our boys are coming around," said Wilson, after the game.

The coach of the American Football League's newst team noted that the Dolphins' 16 points were the most they have scored this year, while Denver's 28 were the least scored by an opponent.

"We just let them pick up a couple of cheap ones in the first half," he said. "In the second half, we gave a better defensive effort-particularly Frank Emmanuel and Willie West."

The scoreboard backed him up. Denver scored all 28 points in the first half while Miami rebounded with a touchdown and a safety after the intermission.

Denver Coach Mac Speedie said the Dolphins were a 'very underrated'' team, adding: "They're going to surprise a lot of people."

### McCook Picked To Win Championship

DODGE CITY, Kan. (AP) — McCook, Neb., has been picked by coaches of the National Junior College Athletic Association to win top honors in football this fall.

Ferrum, Va., the 1965 champion, was a close second in the annual pre-season poll. Boise, Idaho, was third.

Others in the top 20, in order: Coffeyville, Kan.; Missouri Southern, Joplin; Cameron of Lawton, Okla.; Taft, Calif.; Arizona Western of Yuma; Northeastern of Miami, Okla., Grand Rapids, Mich.; Ellsworth of Iowa Falls, Iowa; Wesley of Dover, Del.; Kilgore, Tex.; Fort Scott, Kan.; Gardner - Webb of Boiling Springs, N.C.; Tyler, Tex.; Oklahoma Military of Claremore; North Iowa Area of Mason City; Phoenix, Ariz.; Chowan of Murfreesboro, N.C.

The 1966 championship will be decided Nov. 25 in the Shrine Bowl at Savannah, Ga. Nov. 25. It will match clubs chosen from the top teams in weekly ratings by a committee of association officials.

### Baylor Team Starts Football Workouts

WACO, Tex. (AP) — Baylor moves into fall football training today and will work for 14 days before it opens the season Sept. 10 against Syracuse.

Actually, there are 16 days involved but Baylor does not train on Sunday.

A squad of around 90 hit the practice field at 8 a.m. There were 34 lettermen in the group.

Two-a-day practice will be held for seven or eight days.

## Amarillo, Arkansas To Meet

BY THE ASSOCIATED PRESS

The last big battle for the Texas League pennant opens tonight at Little Rock when Arkansas, the leader by five games, meets second place Amarillo in the opener of a four-game series.

There also will be a fight for third place going on between Albuquerque and Austin. Albuquerque is only 3½ games ahead of Austin.

The race has less than two weeks to go.

Arkansas gained a half a game on Amarillo Wednesday night when the Travelers clipped Austin 8-4 while Amarillo was rained out at Dallas-Fort Worth.

Arkansas slammed five runs across in the first inning and had no trouble winning. Chuck Vaughan walked four, surrendered a double to Bart Zellar and a homer at Art Deras.

El Paso swept a double-header from Albuquerque, using big innings to whip the Dodgers 5-2 and 6-4.

Jim Holbrook pitched five-hit ball for five innings to gain his 11th victory in the first game. In the nightcap Winston Llenas clouted his 21st homer to highlight a three-run fifth inning and give the Sun Kings their triumph.

Tom Burgmeier was the victor with a four-hitter over 5 1-3 innings.

Austin will be at Albuquerque and Dallas-Fort Worth at El Paso for the only games tonight.

# Americans Want Davis Cup

NEW YORK (AP) — "We're going to Australia," the chairman of the U.S. Davis Cup tennis committee said today, "and, take it from me, we're going to bring back the cup."

American confidence is soaring as one of its most formidable teams in years prepares for the National Tennis Championships, starting next week at Forest Hills, N.Y., and a whirlwind campaign aimed at the Davis Cup Challenge Round in Melbourne, Australia, Dec. 26-28.

"Our intention is to have our best players available and at their peak for the Davis Cup push," added W. Harcourt Woods, who has called committee signals for years.

With this in mind, Arthur Ashe, the sensational Negro ace from Richmond, Va., spent the summer completing his reserve officer's training program and now apparently won't be called into service until the first of next year. Charley Pasarell of Puerto Rico is passing up the Nationals, Sept. 1-11, to complete a semester at UCLA so he will be ready for the fall and winter fireworks.

Dennis Ralston, the country's No. 1 player, has spent the year concentrating on tennis. A finalist at Wimbledon, he apparently is playing the best of his life. Clark Graebner, Cliff Richey and Marty Riessen are being whipped into top shape by the Davis Cup team captain, George MacCall.

On the other hand, Roy Emerson and Fred Stolle, the leading Australians, apparently are past their best and are just going through the motions before semi-retirement. The always tough Aussies are building a new team around left-hander Tony Roche and John Newcombe.

All of them — except Pasarell — will be seen in action in the National Championships and later in a series of six U.S.-Australia Davis Cup-style tune-ups planned between the end of tha Nationals and the Pacific Southwest Tournament in Los Angeles.

The series, best of five matches in each city, starts Sept. 10-11 in Cleveland and continues Sept. 12-13 in Toledo, Ohio; Sept. 14-15 in Chicago and Washington, (players flying between the two cities after the first day); Sept. 16-17 in Midland, Tex., and Edinburg, Tex. (same cross-over arrangement).

The Americans next play Brazil, the winner of one European Zone, probably at Houston in early November and, if successful, take on the winner of the West Germany-India match in Australia for the right to challenge the Aussies for the trophy.


Us Tareyton smokers would rather fight than switch!

Join the Unswitchables. Get the filter cigarette with the taste worth fighting for.
Tareyton has a white outer tip ...and an inner section of charcoal. Together, they actually improve the flavor of Tareyton's fine tobaccos.



Sears
608 E. Highway
HI 3-4626

BACK TO SCHOOL SPECIALS!
Immediate Delivery

NOTEBOOK FILLER PAPER 505 Sheets 5 Holes ..... 88c Pk.

BOX OF 144 LEAD PENCILS ..... $2.37

BOX OF 112 CRAYONS With Sharpener ... 88c

5 HOLE COMPOSITION NOTEBOOK 3 For 66c

3 RING BINDERS ..... 2 For 88c

REG. 8.99 ALARM CLOCKS Lighted Dials ..... $5.99

MINIATURE 7 TRANSISTOR RADIOS Were 16.95 ..... $8.88



Feather Printing for all your printing needs

Phone HI 3-6331
2107 25th. Street



FRONTIER STAMPS — OPEN 7 DAYS A WEEK
ALWAYS SAVE ON QUALITY MEATS & GROCERIES!

Hormel Sliced BACON Lb. ..... 83c
U.S.D.A. Choice Pikes Peak ROAST Lb ..... 79c
U.S.D.A. Choice T-Bone or SIRLOIN Lb. ..... 89c
Gooch's All Meat FRANKS Lb. ..... 55c
Fresh CALF LIVER Lb. ..... 39c
Fresh Lean Hamburger 3 Lbs. $1.00
U.S.D A. Choice Chuck ROAST Lb. ..... 49c
U.S.D.A. Choice CLUB STEAK Lb. ... 89c
Cured Bacon Squares Lb. 49c
Real Good B.B.Q BEEF Lb. .. $1.25

Del Monte CATSUP 20 Oz. ..... 25c
Del Monte SWEET PEAS 4 303 Cans $1.00
Del Monte FRUIT COCKTAIL 2 303 Cans 39c
Del Monte, Cut GREEN BEANS 4 303 Cans $1.00
Del Monte, Cream CORN 4 303 Cans $1.00
Del Monte SPINACH 2 303 Cans 39c
Del Monte FRUIT DRINK 46 Oz. Can 3 For $1.00
Del Monte PEARS 3 303 Cans $1.00

FOLGER'S COFFEE Lb. ..... 75c
Shurfine SHORTENING 3 Lb. Can ..... 69c
Shurfine FLOUR 10 Lb. Bag ..... 79c
Kraft VELVEETA 2 Lb. Box ..... 98c
Gandy's ICE CREAM ½ Gal. ..... 69c
Parkay OLEO Lb. Qtrs. ..... 29c
Shurfine MILK Tall Can ..... 3 For 39c
Shurfresh CRACKERS Lb. Box ..... 19c
COKES 12 Btl. Ctn. Plus Deposit ..... 69c
BISCUITS Shurfresh ..... 6 Cans 49c
Del Monte TUNA ½ Can ..... 3 For $1 00
Laundry Detergent AJAX Giant Size ..... 69c

FROZEN FOODS
Patio Enchilada DINNERS, Ea. ..... 39c
Morton's T.V. DINNERS, Ea. ... 39c
Morton's HONEY BUNS .. 2 for 49c
Morton's POT PIES ..... 2 for 29c
Libby's or Donald Duck, 6 Oz. ORANGE JUICE . 2 for 39c

FRESH PRODUCE
10 Lb. Bag POTATOES ..... 49c
Tokay or White GRAPES, Lb. ..... 19c
Golden Ripe BANANAS, Lb. ..... 10c
Pecos or Bodine CANTALOUPES, Lb. 12½c
AVOCADOS, Each .... 10c

Early's Grocery & Market

Order By Mail Now

Get Best Seats — And Save!

All tickets bought before the Fair include Admission to the fairgrounds.

Tennessee Ernie Ford Show

Tickets
$2.00 • $2.50 • $3.00 • $3.50

All Seats Reserved
Performances 3:00 p.m. & 7:30 p.m. daily
Children 12 yrs. and under ½ price at matinees

2 SHOWS DAILY
SEPT. 26-OCT. 1
Fair Park-Coliseum

Mail Coupon to South Plains Fair, Box 208 — Lubbock.
Enclosed is $_____ for _____ tickets at _____
NUMBER PRICE
to the Tennessee Ernie Ford Show for the performances checked below.
( ) 3 p.m. Mon., Sept. 26 ( ) 3 p.m. Thurs., Sept. 29
( ) 7:30 p.m. Mon., Sept. 26 ( ) 7:30 p.m. Thurs., Sept. 29
( ) 3 p.m. Tues., Sept. 27 ( ) 3 p.m. Fri., Sept. 30
( ) 7:30 p.m. Tues., Sept. 27 ( ) 7:30 p.m. Fri., Sept. 30
( ) 3 p.m. Wed., Sept. 28 ( ) 3 p.m. Sat., Oct. 1
( ) 7:30 p.m. Wed., Sept. 28 ( ) 7:30 p.m. Sat., Oct. 1
(Please Print or Type)
NAME_____
ADDRESS_____
CITY_____ ZIP CODE_____

SOUTH PLAINS FAIR • BOX 208 • PO 3-2833 • LUBBOCK

## TROJAN HORSE!

# What Are Nixon's Thoughts About 1968 Presidency?

By JAMES MARLOW
AP News Analyst

WASHINGTON (AP) — Richard M. Nixon, out of office almost six years and declining to say whether he has presidential amibitions for 1968, has made an almost incredible number of speeches and statements in 1966.

In the course of them the former vice president probably has given President Johnson more unsolicited advice than any public figure on how to win the war in Viet Nam.

This week he tried his hand at prophecy — or mind-reading — about Johnson and Sen. Robert F. Kennedy, D-N.Y. Both men reacted caustically.

Nixon says his only object in speechmaking is to campaign for Republicans seeking election this year. But, since all this keeps him high in the Republican consciousness if he wants another try at the presidency two years from now, what are his thoughts about that?

"I am not going to speculate on 1968," he says.

He seemed politically dead for a while, after he lost the 1960 presidential race and his try for the governorship of California in 1962, but he didn't stay mute long.

By the summer of 1963 he was back in full bloom explaining:

"As the last (Republican) presidential candidate, my role now is to try to guide the thoughts of the Republican party. I will make some speeches and do some writing."

It might have seemed the next losing Republican presidential candidate — Sen. Barry Goldwater of Arizona in 1964 — would automatically become the party "guide," replacing Nixon who had first criticized him and then campaigned for him.

But Goldwater became practically speechless after his defeat. Nixon moved into this vacuum and ever since has done more to stay in the public eye than any Republican around.

Nixon's speeches and statements range from Viet Nam to inflation. He has advice for Republicans on what their attitude on Viet Nam should be.

While he approves Johnson's goals in the Vietnamese war, he criticizes Johnson's way of trying to reach those goals, then advises him how to do it.

He keeps pumping up Republican hopes for this fall's congressional elections, although he is not always consistent. Most of the time he says they will win 40 House seats but he also has said they will win only 30.

At the end of 1965 he was saying the Republicans were badly split. Now he says the Democrats are split, and not only over the war.

In May he said Johnson and Kennedy were locked in a struggle for control of the Democratic party. In July he was saying the Democrats are divided into two parties: one headed by Kennedy, the other by Vice President Hubert H. Humphrey.

But this week he said Kennedy didn't have a chance to wrest the Democratic presidential nomination from Johnson in 1968 although suggesting Johnson might want Kennedy as his running mate rather than Humphrey.

Kennedy told reporters: "I've never observed that Mr. Nixon's advice was very helpful to the Republicans."

Johnson said his view of Humphrey's performance would not be guided by "either the wishes or desires or the predictions of an ex-vice president."

## Junior Editors Quiz on LIGHT BULBS

*QUESTION: What happens inside an incandescent light bulb?*

• • •

**ANSWER:** Inside an incandescent bulb is a little pedestal of glass extending up into a rod with a button on top. A support wire leads up from this. There are two other kinds of wire inside. The inner leads bring the electric current up one side and down the other. And the delicate filament connects the lead wires at the top. This is made of tungsten wire; it tries to resist the passage of the current. It is the resistance of the filament which heats it and makes it incandescent — meaning glowing, brilliant, giving off light. The air inside an electric light bulb (except for a tiny fraction) must be removed before the bulb is sealed. Otherwise, the oxygen in the air would unite with the glowing filament and burn it. This would make the light go out. That is why a bulb which has been giving light will suddenly go dark when the glass is broken. Although air is taken out of light bulbs, nitrogen and argon gas are put in. These prevent the filament from evaporating and so have the effect of making the bulb last much longer.

• • •

**FOR YOU TO DO:** There is usually a clear spot at the bottom of a frosted light bulb. Look up through it and you can see some of the inside structure. 8-25

(Mike Mitchel of Ellwood, Pa., wins this week's grand prize of a 15-volume set of Compton's Pictured Encyclopedia for this question. Mail yours on a postcard to Junior Editors in care of this newspaper.)

# Wife Is Husband's Big Puzzle

By HAL BOYLE

NEW YORK (AP) — The biggest puzzle to a husband is his own wife.

She's the greatest mystery of his lifetime, as much of an enigma on their 50th wedding anniversary — if they live that long — as on the day she married him.

How come it is so hard for a husband to understand his soulmate? What really makes his wife so mystifying? Well, practically everything, it would appear.

An informal poll of a nondescript group of husbands asked: "What puzzles you most about your wife?" It produced these answers:

"Why she always has to be the first gal at a cocktail party to kick off her shoes."

"Why she bends over and kisses me on the bald spot on top of my head while I am reading — when she knows this makes me mad."

"Why she wants me to get bifocal glasses but wants contact lenses for herself."

"Why she always insists that we eat at home by candlelight so dim a fellow can't even see what's on the plate."

"Why she always eats those tuna fish sandwiches for lunch."

"Why she only butters the center of our breakfast toast. I like it buttered all over. I've been telling her that for years."

"Why she thinks I should have to give her four weeks' warning if I'm going to bring anyone home for dinner."

"Why she saves all my old love letters."

"Why she only doles me out six bits for lunch, when everybody knows you haven't been able to get a decent lunch for that in Manhattan since 1942."

"Why she always makes me lick the stamps for our Christmas cards. The Lord knows she's got as big a tongue as I have — probably bigger."

"Why, when we split up the Sunday newspaper, she always demands the section I happen to want to read first."

"Why she thinks she knows how the government could balance its budget when she can't even keep ours in kilter."

"Why she'd rather go out in the evening, even to watch a blood transfusion or attend the opening of a delicatessen, than stay home and watch television."

Yes, mysterious are the ways of wives, but ever husband agrees on the one thing that puzzles him most about his particular wife:

"Why she married me in the first place — when, she claims, she had so many to choose from."

## Visit Permit Granted

WASHINGTON (AP) — The State Department has confirmed that units of the U.S. 6th Fleet have been granted permission to make an official visit to Port Said, Egypt.

## New Queen Chosen

CINCINNATI, Ohio (AP) — Susan Henson, a sophomore at Southeastern State College, Durant, Okla., has been elected Queen of Alpha Sigma Tau at the sorority's national convention.

## Loan Bill Approved

WASHINGTON (AP) — A bill to expand a loan program for American Indians has been approved by the Senate Interior Committee. It now goes to the Senate.

## CROSSWORD PUZZLE

ACROSS
1. Medicine
6. Incarnation
12. Sprite in "The Tempest"
13. Fodder
14. Dress material
16. Nostrils
17. Emmet
18. Season
20. Beseech
22. Conundrum
23. Sweet potato
26. Commodities
28. Modern
30. Singing syllable
31. Alternative
32. Deface
34. Mass meeting
36. Augment
38. Handle roughly
40. Kind of coffee
41. Pastoral
44. High card
46. Pineapple
48. Threefold
50. Measurement of contents
52. Lariat
53. Slender shoot
54. Facilitates

DOWN
1. Spotted cavy
2. Eucalyptus
3. Trash
4. Lease
5. Slack
6. While
7. Wine merchant
8. Wings
9. Linger
10. Mature
11. Legal thing
15. Pinch
19. Kind of bony
21. Treasure
24. Distribute
25. Spring month
26. Trouble
27. Hard green cheese
29. Combat
33. Deserter
35. Creeping vines
37. Poetic muse
39. Humor
42. Single
43. Cover with wax
45. Gr. underground
46. Mornings: abbr.
47. Clear gain
49. Creek
51. Half an em

SOLUTION OF YESTERDAY'S PUZZLE

| | | | | | | | | | | | |
|---|---|---|---|---|---|---|---|---|---|---|---|
| | | A | M | I | S | S | | E | V | E | N |
| | A | D | E | L | I | E | | N | I | L | E |
| S | T | O | L | L | E | N | | D | R | E | W |
| P | E | R | T | | S | O | D | | A | V | E |
| A | N | N | | S | T | R | A | N | G | E | R |
| | | | E | T | A | | H | O | O | N | |
| | C | A | R | E | | A | C | T | | | |
| M | O | R | A | L | I | Z | E | | A | P | E |
| E | L | M | | A | D | A | | A | M | O | R |
| D | A | I | S | | O | L | I | V | I | N | E |
| I | N | E | E | | L | E | N | I | T | Y | |
| O | E | S | E | | S | A | N | D | Y | | |

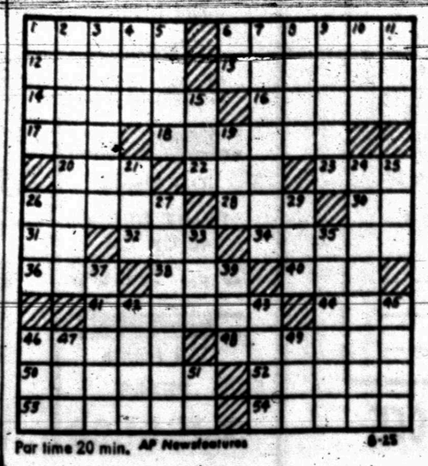

Par time 20 min. AP Newsfeatures 8-25

MARY WORTH

GRANDMA

JOE PALOOKA

DIXIE DUGAN

REX MORGAN

KERRY DRAKE

WAYOUT

DENNIS THE MENACE NANCY

"THAT'S A GOOD GIRL!"

# BACK TO SCHOOL SPECIALS AT FURR'S!

**LOTION**
Jergens $1.00 Size ..... 63c

## FUNK & WAGNALLS STANDARD REFERENCE ENCYCLOPEDIA

THE NEW DELUXE ~~ELDORADO~~ EDITION
**A-BOOK-A-WEEK!**

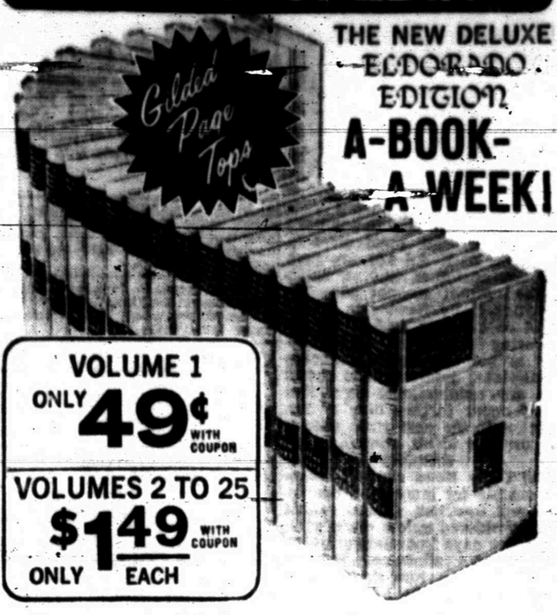


VOLUME 1 ONLY 49¢ WITH COUPON
VOLUMES 2 TO 25 ONLY $1.49 WITH COUPON EACH

# FREE

Cigar Box With Purchase Of $1.00 Or More In School Supplies

**CREST** TOOTH PASTE EXTRA LARGE 5c OFF LABEL ..... **49¢**

**PENCILS** No. 2 Lead ..... **1¢**

**NOTEBOOK PAPER** 2 Hole 300 Count ..... **39¢**

**Crayolas** 16 Count Box Reg. 25c ..... **14¢**

**HAIR SPRAY** AQUA NET 13 Oz. Can **49¢**

**BIG CHIEF TABLETS** 39c Size ..... **22¢**

**WIN UP TO 250.00 In Furr's**

"LETS GO TO THE RACES"

Match winning horse numbers in TV Show Races with Winning Horse numbers of FREE cards given at Furr's. Watch the TV Show or check the winners before Saturday, following the race on Wednesday.

POST TIME
**KLBK-T.V., CHANNEL 13**
**WEDNESDAY, 8:30 P.M.**

FURR'S FRESH MEATS

# CHUCK ROAST

U.S.D.A. Insp. Farm Pac Blue Ribbon or Choice

Lb. ..... **49¢**

U.S.D.A. Insp. Farm Pac Blue Ribbon or Choice **BONELESS CHUCK ROAST** Lb. 79c
U.S.D.A. Insp. Farm Pac Blue Ribbon or Choice **RIB STEAK** Lb. ..... 79c
Geoch Blue Ribbon **STEAK FINGERS** 12 Oz. Pkg. ..... 69c
Arm Cut **SWISS STEAK** Lb. ..... 59c
Baby Beef, Tender **LIVER** Lb. ..... 49c
Large Picnic Pac **FRANKFURTERS** 2 Lb. ..... 69c

**LINK SAUSAGES** Hormel Little Sizzlers Of Farm Pac 12 Oz. ..... 49c

Food Club **BISCUITS** 10 Count ..... 4 For 29c
Mohawk All Lean Canned **HAMS** ..... 5 Lbs. $3.98

PRODUCE SPECIALS

**ROASTING EARS** Calif. Extra Fancy, Golden Sweet Ear ..... 6 FOR 39¢

**PEACHES** Red Elberta Lb. ..... **12½¢**

FROZEN FOODS

**CREAM PIES** Morton's Fresh Frozen Asst. Flavors Pkg. ..... 3 FOR $1.00

Hi-C Fresh Frozen **BREAKFAST DRINK** 9 Oz. Can ..... 29c
Top Frost Cut, Fresh Frozen **GREEN BEANS** 10 Oz. Pkg. ..... 19c
Campbells, Fresh Frozen **SOUP** Potato, 10½ Oz. ..... 19c
Mortons Fresh Frozen, Plain or Powdered **DONUTS** Pkg. ..... 3 For $1.00

**PINTO BEANS** Arrow 4 Lb. Pkg. ..... **43¢**

**PICKLES** Elna Sweet Qt. ..... **39¢**

Giant Pkg. **TIDE** ..... 73c
Western Ranch Solids **OLEO** Lb. ..... 2 For 29c

**BLEACH** Topco ½ Gal. ..... **25¢**

**SHOE POLISH** Johnson Asst. Colors Reg. 49c ..... **29¢**

Hunt's, No. 300 Can **TOMATO SAUCE** 2 For 39c
Chicken Of The Sea **TUNA** Light ½ Can 39c No. 1 Can 79c
Food Club Corn Oil, Lb. **Oleomargarine** 3 For $1.00
Armour's, ¼ Can **POTTED MEAT** 2 For 25c
Swanson, 5 Oz. Can **BONED CHICKEN** ..... 39c
Wishbone Dressing **1000 ISLAND** 8 Oz. Bottle .. 29c

French **MUSTARD** 24 Oz. Jar ..... 35c
Ma Brown **APPLE BUTTER** 28 Oz. Jar .... 39c
Dog Food Reg. or Liver, 300 Can **KEN-L-RATION** .... 2 For 35c
Folger's **INSTANT COFFEE** 10 Oz. $1.59
Folger's Reg. or Drip **COFFEE** 3-Lb. ..... $2.57
Libby's Beef or Pork **SLOPPY JOE** 15 Oz. ..... 65c
Nabisco Shredded **WHEAT** 18 Oz. 43c 12 Oz. 29c

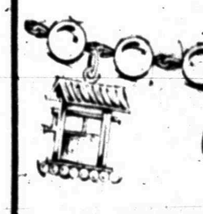

CLIP THIS COUPON FOR YOUR FREE BRACELET!
**FREE** YOUR CHOICE 24-kt. Gold Plated DOUBLE-LINK OR PEARL
**CHARM BRACELET**
With this coupon and any purchase when you buy one Charm for 50¢
THIS COUPON EXPIRES AUGUST 27, 1966

**HI-HO** CRACKERS 1 Lb. ..... 41c
**WISK** Qt. ..... 83c
**RINSO** Large ..... 35c

EXTRA CARE SERVICE
**Furr's** SUPER MARKETS

# READ USE CLASSIFIED ADS for fast results

## CLASSIFIED ADVERTISING RATES & SCHEDULE

15 WORD MINIMUM

1 day per word ..... 6c
2 days per word ..... 11c
3 days per word ..... 15c
4 days per word ..... 18c
5 days per word ..... 20c
6th day ..... 22c
Legals per word ..... 6c
Card of Thanks 25 word ..... $1.00

Each additional day 2c per word. These rates for consecutive insertions only. All ads are cash unless customer has an established credit account with The Snyder Daily News. No refund will be made on an ad after appearing in paper. The Publisher is not responsible for copy omissions, typographical errors or any unintentional error that may occur further than to correct it in the next issue after it is brought to his attention.

ERRORS

The Daily News can not be responsible for more than one incorrect insertion. Claims cannot be considered unless made within three days from date of publication. No allowance can be made when errors do not materially affect the value of the advertisement. All out of town orders must be accompanied by cash, check or money order.

Deadline 4:30 p.m. Monday through Friday, prior to day of publication.

Deadline Sunday, 4:30 p.m. Friday.

BUTANE

CALL SCURRY Butane Company HI 3-3721 for prompt gas delivery. Sales and domestic and commercial appliances.

## ANNOUNCEMENTS A

LODGES A-1

CALLED MEETING
Scurry Lodge No. 705
AF & AM Friday, Aug. 26, 1966, 7:30 P.M.
Work in MM Degree.
Visitors invited, Members urged to attend.
Bill Harris, W.M.
Marvin Hanback, Sec'y.

PERSONAL A-5

INTERESTED IN A WELL PAYING CAREER?

Come by Charles & Sue's School of Beauty at 2207 Ave. S and see us about your future as a hairdresser. We have an easy payment plan that will meet your individual needs. No tuition will be due for 30 days after enrollment. Don't delay, start today on your future as a professional hairdresser.

## AUTOMOBILES B

AUTOS FOR SALE B-1

FOR SALE: 1957 Chevrolet, completely overhauled. Call HI 3-5191.

AUTO ACCESSORIES B-4

YOUR B. F. Goodrich tire distributor—Bill Bowlin, at Texaco Truck Corner and Glen Bowlin Texaco. Nothing down — 12 months to pay. Phone HI 3-9239.

AUTO SERVICE B-5

RENT A CAR
By Day Or Week
Air Conditioned
Bill Wilson Leasing Corp.
E. Hiway HI 3-6351

## BUSINESS SERVICES D

BUILDING SPECIALIST D-2

MADE IN SNYDER

Aluminum insulated storm doors, storm windows, window screens, also replacement window units, window awnings. Free estimate, see at 602 33rd St.

LEON BRIDWELL
602 33rd. St. Call HI 3-5719

EXTERMINATORS D-5

SPECIAL
ROACHES, TERMITES OR WHAT HAVE YOU.
SHARP'S PEST CONTROL
HI 3-5911
Home Owned & Operated
All Work Guaranteed

PAINTING-PAPER D-11

PAINTING WANTED: Spray, brush or roller. Interior or exterior. All work guaranteed. Free estimate. Call HI 3-6719.

PAINTING WANTED: Small jobs. Free estimate. Call after 5 p.m. HI 3-4379.

MISCELLANEOUS D-26

AUTO LOANS
Any Make Or Model
$10.00 To $100.00
Also Personal And Furniture
TIMELY FINANCE CO.
HI 3-9335
2607 Ave. S

## EMPLOYMENT E

TEXAS BARBER College 1133 North 2nd in Abilene. VA approved. OR 4-5891.

HELP WANTED MALE E-1

TWO MEN under 40 for mechanical work and tire service work. Apply in person at Central Tire Service. 1931 25th St.

OILFIELD ROUSTABOUTS and roustabout gang pushers. If not experienced do not apply. Will work 54 hours per week. Permanent—Call Cactus Construction Co., Mr. Kownslar, Phone HI 3-6652 or HI 3-6522, Snyder, Texas.

USE CLASSIFIED ADS!

## EMPLOYMENT E

HELP WANTED FEMALE E-2

NEED SCHOOL SUPPLIES

HOUSEWIVES like yourself are earning good income by representing Avon Cosmetics, openings now available for qualified women. Write Avon, Box 1174, San Angelo.

WANTED COMPANION housekeeper for elderly widow, nice country home, must drive car, 1 day off each week, $100.00 monthly. Call HI 3-7931 nights and weekends, HI 3-5491 days.

WANTED: Secretary. Permanent. Please send resume of experience and educational qualifications to Box D-12, in care of Snyder Daily News.

WANTED: COUNTER GIRL and Presser. Highlander Cleaners & Laundry, 3909 Avenue S. HI 3-6121.

WANTED: Bookkeeper, typist. Please send resume of experience and educational qualifications to Box E-5, care of Snyder Daily News.

## INSTRUCTION P

PIANO LESSONS given to beginners. Experienced and reasonable. Inquire at 3005 Denison.

## WOMAN'S COLUMN H

MISCELLANEOUS H-7

TUPPERWARE
For your home needs or parties call
Velda White HI 3-5959
Jo Holden HI 3-9524
Bernice Teague HI 3-6715
or write
Box 2669 Odessa, Texas

## FARM AND RANCH EXCHANGE J

FARM EQUIPMENT J-1

1961 International
ENSILAGE CUTTER
- Model 20-L
- Single Row

$300.00

WILSON TRACTORS
Your Ford Tractor Dealer
East Highway Phone HI 3-6351

GRAIN, HAY, FEED J-2

FRESH CUT alfalfa hay for sale. HI 3-9507.

Maize Cutting
Have Gleamer Baldwin Combine & Grain Truck.
Call Jack Warren
At HI 3-6529 after 6:00 p.m.

LIVESTOCK J-3

SEVEN YEAR old gentle mare, bred to quarterhorse Stud. Will foal in April, 1967. Regular horse or gentle for children. 17 month old Filly Colt out of quarterhorse Stud, not broke. Billy Wayne Thompson. HI 3-4991 or HI 3-9464.

MISCELLANEOUS J-5

CANNER TOMATOES. Call HI 3-4032.

## MERCHANDISE K

HOUSEHOLD GOODS K-4

ELECTRIC REFRIGERATOR and stove in good condition. Both for $75.00. 2908 37th Street.

Complete
HOUSE GROUP
2 Piece Living Room Suite
3 Piece Bedroom Suite
Mattress & Box Springs
7 Piece Dinette
3 Living Room Tables
2 Decorator Lamps
All For Only ..... $479
Having Credit Problems—See Hoyt
No Money Down, Up to 36 Months to Pay
HOYT FURNITURE & APPLIANCE
2112 25th. St. — HI 3-4143

Stay cool with a—
SNO-BREEZE COOLER
Pumps, floats and all other cooler supplies.
McDOW'S HOME APPLIANCE
Phone HI 3-4111 2407 Ave. R

ELECTROLUX
Sales Service
Supplies
Don Adams 1008 27th
HI 3-3747

MUSICAL INSTRUMENTS K-5

OLDS CORNET for sale. Used only 9 months. $115.00. HI 3-5922.

JESSE FRENCH spinet console, mahogany finish, excellent condition. $375.00, HI 3-6981, 118 Peach St.

PIANO CLEARANCE SALE!
Take advantage of real old fashioned savings on a beautiful new piano. This is a genuine sale, so be sure and make your selection while our stock is still complete.
McCREIGHT MUSIC CO.
SWEETWATER, TEXAS

I AM Prepared To Care For Your Needs For PIANO TUNING
Ralph J. Wesson
HI 3-7488
Satisfaction Guaranteed

ATTENTION BAND STUDENTS!
20% discount on all new band instruments. Large selection of top quality brand name instruments. Rent before you buy. Rental applies on purchase.
McCREIGHT MUSIC CO.
SWEETWATER, TEXAS

WEARING APPAREL K-10

KNAPP SHOES
H. E. AYLOR
HI 3-9644
FOR CUSHIONED COMFORT

MISCELLANEOUS K-11

BABY BED, playpen, high chair, refrigerated air conditioner. William Parker, 2700 36th St. HI 3-3198.

FOR RENT
FRIGIDAIRE AUTOMATIC WASHERS
Call
KING & BROWN
HI 3-3102

WANTED TO BUY K-14

WANTED TO BUY: Shotgun—Pump or Automatic. Call HI 3-4281.

WANTED TO BUY: Good used clothing, especially children wear. 2405 Avenue R.

TRAILER HOUSES K-16

MOBIL HOMES SPECIAL
46'x10' for only $55.00 per month. Also larger homes for smaller monthly payments than you have ever been offered anywhere. See them at Mobil Home Mart, 2509 S. First St. Abilene, Texas.

## RENTALS L

FURNISHED APTS. L-3

TWO BEDROOM Furnished Apartment, 1901 Coleman, upstairs. $50.00 per month, water paid. Call HI 3-7166 after 6.

TWO ROOM and three-room furnished apartments. Also two bedroom apartments with or without T.V. Jack & Jack Realty. HI 3-3452 or HI 3-3566.

THREE ROOM Furnished Apartment, 302 26th St., Downstairs. $55.00 per month, bills paid. Call HI 3-7166.

SEE THIS! Attractively decorated two bedroom semi or completely furnished apartment. Very clean. Phone HI 3-9638.

ATTRACTIVE WELL furnished small house 1 block from town, also furnished apartment. 1608 27th.

THREE ROOM Duplex. Pantry, carport. Couple or single man. No pets. 1409 24th St. Call HI 3-7108.

NICE CLEAN furnished efficiency apartment, close to shopping center. Strictly Private. Carport. 2604 Avenue V. HI 3-3135.

CLEAN 3 room, TV antenna, fenced-in yard. Inquire at 2013 Avenue E.

NEWLY DECORATED, refrigerated air 1909 Coleman, HI 3-9763.

ENGLAND APARTMENTS
3 and 4 room, furnished or unfurnished. TV cable, all bills paid.
Call
B. E. Griggs — HI 3-5494
Bud England — HI 3-6150

KITCHENETTE
Or BEDROOM
Accommodate 2 or 3 in Bedroom
Weekly Rates - Phone HI 3-9862
COME LOOK

FURNISHED HOUSES L-5

TWO BEDROOM, washer connection, garage, fenced yard. $13.00 weekly, bills paid. HI 3-6318.

UNFURNISHED HOUSES L-6

SEVERAL TWO bedroom homes for rent in different parts of town. Call HI 3-5954 after 5 p.m. weekdays.

TWO BEDROOM house for rent. Call HI 3-4544.

FOUR BEDROOM, two bath brick home. Call HI 3-4524.

REDECORATED Large 2 bedroom house. Good location. Call HI 3-4538.

COMPLETELY REFINISHED two bedroom house. Call HI 3-4586.

317 35th STREET, 3 bedroom and den, approximately 1500 sq. ft. Carpet, 220 wiring, garage & fenced. Reasonable to responsible family. Call HI 3-3961 after 5:30 p.m.

MISC. FOR RENT L-7

FOR RENT
FHA PROPERTIES
Two Bedroom
Redecorated
Unfurnished Apartments
See
JACK & JACK REALTY
Area Broker For The Federal Housing Administration
Snyder, Texas
Or Come To
611 East Highway
Phone HI 3-3452 Or HI 3-3566

## REAL ESTATE M

HOUSE FOR SALE M-2

BUYING? OR SELLING?
Confidential insurance loan service available, 25 years & down.
2—80 acre tracts, close in, ideal building locations.
2 three acre tracts, close in, plenty of water, cow, horse or hog pastures. Sheep fences on part, corrals—priced to sell.
Good 3 bedroom house and country store for sale . . $10,000.00.
321 34th . . 3 BR . . $70.35 per month
3805 Muriel Dr. 2 BR, $51.00 per month
2505 Ave. N . . . New Loan.
Beauty shop & 4 BR house—3706 Austin, just across from High School.
Real nice lake cabin—sleeps a bunch—boat house & fishing dock, southside.
3 BR, 2 bath, brick, southwest. Large garage & work shop, own water well.
FORREST W. BEAVERS
Realtor, Insurance & Loans
103 Brownfield Bldg.
Phone HI 3-9472
Virginia Elms HI 3-3713
Forrest Beavers HI 3-4467

## REAL ESTATE M

HOUSE FOR SALE M-2

EAST SNYDER . . 3211 Ave. A . . three bedrooms . . two baths . . will take trailer or equity on smaller house for the down payment . . what have you got?

SOUTHWEST SNYDER . . 2314 40th . . three bedrooms . . two baths . . den . . fireplace . . in process of being reappraised . . can move some one in immediately dependent upon a loan being approved.

SOUTHWEST SNYDER . . owner leaving town . . immediate possession . . lovely home . . three bedrooms . . two baths . . nice den . . carpet . . brick home . . small equity.

WEST SNYDER . . 2412 29th Street . . home has been completely refinished . . some carpet . . good fence . . nothi 3 down . . total payments $58.00 monthly.

EAST SNYDER . . 208 33rd Street . . three bedrooms . . bath and ½ . . being completely refinished . . some carpet . . nothing down . . total payments $72.00.

SOUTHWEST SNYDER . . small equity buy at 3781 Avondale . . three bedroom . . large rooms . . excellent location . . payments $85.00 monthly.

STEVENSON REAL ESTATE
South Side Of Square
Business Phone: HI 3-5612
Home — HI 3-4528
Wilson Bright — HI 3-6137

3 bedroom & double garage on 4 acres. Reduced to $8350, loan $7350, monthly payments $75. Equity $1000, owner will carry $500 of equity.

SW Large 4 bedroom, 2 baths & den, 1800 sq. ft. liveable floor space, corner lot, close to all schools. $123 per month.

Large store building, 3809 Big Spring Hiway. Price $16,200 loan $15,700, equity $500 cash and move in.

2 Bdrms. & den—double garage, well house, & storm cellar on 2 acres. Lots of fruit trees and garden spot. All for $6500. One mile south of Union.

Lane Wells property on Lamesa Highway large 2 story metal bldg. Also 2 smaller metal bldgs. on one acre. Call us for details.

JACK & JACK REALTY
611 East Hwy. Ph. HI 3-3452
Night HI 3-3566
Vera McClanahan
After 6 O'Clock Ph. HI 3-3566

1. 3007 Beaumont NEW beautiful 3 bedroom, 2 tile baths, ash paneled den with wood burning fireplace, quality light fixtures, central heat and air, Wasteking dishwasher and disposal, built in oven and cook top. Quality carpet and drapes . . fenced. A truly beautiful home. See to appreciate.

2. 3500 Irving. 3 bedroom, 1½ baths, large paneled kitchen and carpet. Equity buy, $87.00 payments.

3. 4008 Irving, new listing. 3 bedroom brick, 2 bath, double garage, fenced. Equity buy. Payments $120, taxes and insurance included.

4. We offer 12 beautiful building sites in Colonial Hills . . our plans or yours. Ideally located to elementary, Jr. High, and High School.

TEAL REAL ESTATE
Building Contractor
4201½ Ave. S.
Office: HI 3-4139
Night: Dillard Teal HI 3-4139

3210 42nd Street, Beautiful 3 bedroom, 2 bath. Assume loan, $500 down, payments $78 month.

WEST—8 rooms, 2 baths, den, dishwasher, fence, landscaped, exclusive location. Equity buy & assume loan.

1408 19th—3 bdrm. completely redone, nothing down, pmts. $62.

Beautiful 3 bdrm., brick, den, a super quality home, beautiful yard, has everything, shown by appointment.

4008 Avenue U, 4 bdrms., no down, pmts. $56.

1302 28th, no down, pmts. $45.

3806 Noble, nothing down, pmts. $39.

MERLE NEWTON REALTY
3311 Ave. S Ph. HI 3-6928
NIGHT Phone HI 3-6928

THREE BEDROOM House, bath, good condition, garage, call HI 3-6578.

NOW'S the time to— BUY A HOME

WEST, 1800 square feet floor space, 3 BR, and Den, two baths, and many exclusive features. All brick, corner lot, fully carpeted, fire-place, dishwasher, built-in stove units, all the extras. Priced $19,250. "EXCLUSIVE LISTING."

EAST, a big roomy, very liveable 3 BR, 2 bath, separate dining area, lots of closets, carpet, drapes. Choice location. 216 31st. "EXCLUSIVE LISTING."

WEST, extra nice, attractive 2 BR, big kitchen, ideal location. Priced to sell. "EXCLUSIVE LISTING."

Have lots of good buys in all parts of town in 2 BR and 3 BR houses. These houses have been completely re-done and can be bought with no down payment. 318 36th Place, 3019 38th Street, 401 34th, Street, 3010 Ave. E. These are just a few.

ONE LEFT, on 20th Street. If you have no money and need a 3 BR pay like rent.

Let us build to suit you, your plans or ours. We now have six choice lots on 43rd Street, Stanfield District.

BROWNING REALTY
1906 26th St.
Phone HI 3-6306 Night HI 3-3158

CEMENT BLOCK building built for 7 apartments, windows, furniture, etc. demolished by vandals. Could be made into a paying proposition by someone desiring rental property or having other use for the building. Can be bought for only $1200. Located at 607 29th. St. See Jack & Jack Realty, 611 East Highway. Phone HI 3-3452.

TWO BEDROOM, Carpeted, fenced back yard, large kitchen and dining area. Take up $69.00 payments, small closing cost. 3718 Highland Drive. HI 3-4277.

## REAL ESTATE M

HOUSE FOR SALE M-2

FOR SALE: 3 room house, furniture, mattresses, ladies clothing, antiques. 1007 23rd St.

WEST—2104 4th nothing down $60.00 mo.
3 bedroom brick, west, $15,000.00.
101 Hickory, equity buy, nice, $46.00 mo.
Houses to move—$500.00 and up.
1704 28th St. 3 rooms $3500.00 terms.
Nice station and grocery store.

Roswell Rigsby
R. W. Webb Real Estate No. 2
200 East Highway HI 3-9278

IN BASSRIDGE: 3 bedroom brick, 1½ baths. All electric kitchen, central heat and air. Excellent condition. Take up loan, no closing costs. 4516 Fredonia. HI 3-3358. After 5 p.m. call HI 3-3428.

YARD WORK
The Best Reliable Work
No Job Too Small No Job Too Large. — Free Estimates
Call HI 3-3659

BABYSITTING SERVICE
FOR THE WORKING MOTHERS . . . OR BY THE DAY.
- REASONABLE RATES
- PLEASANT ATMOSPHERE

LUNCH INCLUDED
Call HI 3-6875
Or HI 3-7655
PLAYLAND SITTING SERVICE

LOTS FOR SALE M-4

THE FUTURE LOOKS BRIGHT
Invest Now — Choice beautiful lots available in BASSRIDGE
Small monthly payments with no money down.
Appointments Only
HI 3-6388 — HI 3-6827

WANT TO BUY
SNAKES — ALL KINDS
INCLUDING RATTLESNAKES ..... 25c Per Lb.
GROUND SQUIRRELS ..... 25c each
ALL YOUNG ANIMALS — SKUNKS, COONS, ETC.
PET-A-ZOO
Big Spring, Texas AM 3-6991



# Congress' Move May Make New Housing Loans Easier

By SAM DAWSON
AP Business News Analyst

NEW YORK (AP) — If you're in the market for a new car, it may cost you a bit more. But if you're looking for someone to finance your purchase of a new home, it may be a bit easier this fall.

In both cases the key is tight money — rising interest rates in one segment of auto financing, but government largesse for the tightly squeezed mortgage market.

Tight money also is blamed this week for diverting still more investors from the stock market. And the rising interest rates are being felt by businessmen having more trouble to get a bank loan to finance their fall business inventories — and paying more for the loan when they land it.

The auto industry will be caught up in the credit squeeze next week as some finance companies and banks hike the interest charges on loans to car dealers for carrying inventories of new cars.

The costlier loans won't add much to what dealers already pay for such financing, but many are expected to pass along the added amount to their customers in higher prices on the new models.

The dealers now pay 6 per cent for most such loans. Next week some finance companies will charge 6¼ per cent and some banks 6½ per cent. These loans allow the dealer to carry the new car until he can sell it. The length of time he has the unsold car in stock determines how much this charge adds to his cost of doing business — and to the price the customer will pay.

With the finance companies, the added interest charge is blamed on tight money. They have to pay investors more for funds to lend to the dealers, so they are going to charge dealers more.

But some suspect the banks have a different reason for raising the charge even higher than did the finance companies. The banks can usually get more than 6½ per cent these days for other types of loans to business.

Some contend the banks are really interested in discouraging car dealers from borrowing at a time when lendable funds are scarce, when banks are paying higher interest rates to savers to get funds to lend, and when they can get a bigger return from other kinds of loans for which the demand is still rising.

In the housing market, the trend is the other way this week. The idea is to make borrowing easier, if possible, rather than more costly.

Congress is moving toward pumping $4.7 billion into the mortgage market, badly disrupted of late by a credit squeeze. Congress will do so by letting the Federal National Mortgage Association — Fannie Mae — make up to billion dollars in direct purchases of mortgages of less than $15,000 each. Half of the money would come direct from the U.S. Treasury, and the other half from the President's emergency fund.

Fannie Mae's borrowing authority also would be increased by $3.7 billion. This would let the government agency buy more government-insured mortgages from private lenders. In theory at least, these money-short lenders would thus have funds once more. And they could use the money to lend on new mortgages.

# Fort Worth Children Die In Mishap

CARLSBAD, N.M. (AP)—Two children of Dr. T. J. Ballinger of Fort Worth, Tex., were killed as the family station wagon hit a slick spot on U.S. 62-180 and rolled into a field Wednesday.

Nine other persons in the car suffered injuries. They were brought to St. Francis Hospital in Carlsbad.

The accident happened 10 miles south of here on a stretch of highway still wet from rains which caused flooding in this vicinity.

Ann Ballinger, 4, and Walter Ballinger, 2, died in the crash.

The injured are Dr. Ballinger, who was driving; his wife and three other of their children—Fred, 18, Ellen, 13, and Lawrence, 9; Ballinger's sister, Mrs. Percy Dittemore of Eunice, N. M., and three of her children—Lee, 12, Andy, 10, and Patty, 8.

They were traveling south toward El Paso.

Ever saute cooked egg noodles in bacon fat? Delicious with Paprika Chicken!

# THURSDAY TELEVISION

| | KRBC Abilene Ch. 9, SCAT 4 | KMID Midland Ch. 2, SCAT 2 | KCBD Lubbock Ch. 11, SCAT 8 | KTXS Sweetwater Ch. 12, SCAT 3 | KWAB Big Spring Ch. 4 | KLBK Lubbock Ch. 13, SCAT 6 |
|---|---|---|---|---|---|---|
| 6 | :00 :15 :30 :45 | | | | Cartoon Circus " | Sunrise Semester " Jimmy Dean " |
| 7 | :00 Today Show :15 " :30 " :45 " | Today Show " " " | News Weather Today " | Cartoon Circus " Mike Wallace News | Farm & Ranch News, Wthr. Mike Wallace News | Farm & Ranch News, Wthr. Mike Wallace News |
| 8 | :00 " :15 " :45 " :45 " | " " " " | " News & Wthr. Today " | Captain Kangaroo " " | Captain Kangaroo " " | Captain Kangaroo " " |
| 9 | :00 Eye Guess :15 " :30 Concentration :45 " | Romper Room " Concentration " | Eye Guess " Concentration " | I Love Lucy " The McCoys " | Donna Reed " The McCoys " | Donna Reed " The McCoys " |
| 10 | :00 Chain Letter :15 " :30 Showdown :45 " | Chain Letter " Showdown " | Morning Star " Paradise Bay " | Andy Of Mayberry Dick Van Dyke " | Andy Of Mayberry Dick Van Dyke | Andy Of Mayberry Dick Van Dyke " |
| 11 | :00 Jeopardy :15 " :30 Swingin' Country :45 | Jeopardy " Swingin' Country " | Jeopardy " Let's Play Post Office | Love Of Life " Search Tomorrow Guiding Light | Love Of Life " Search Tomorrow Guiding Light | Love Of Life " Search Tomorrow Guiding Light |
| 12 | :00 News & Weather :15 Peg's Board :30 Let's Make A Deal :45 " | Divorce Court " Lets Make A Deal " | Noon Report Com. Closeup Let's Make A Deal | The News Today Farm & Ranch As The World Turns | News & Wthr. The Noon Show As The World Turns | Eye Witness Farm & Ranch As The World Turns |
| 1 | :00 Days Of Our Lives :15 " :30 The Doctors :45 " | Days of Our Lives The Doctors " | Days Of Our Lives The Doctors " | Password " Houseparty " | Password " Houseparty " | Password " Houseparty " |
| 2 | :00 Another World :15 " :30 You Don't Say :45 " | Another World " You Don't Say " | Another World " You Don't Sa " | To Tell The Truth " Edge Of Night " | General Hospital " Edge Of Night " | General Hospital " Edge Of Night " |
| 3 | :00 The Match Game :15 " :30 General Hospital :45 " | Match Game " Rebus Game " | The Match Game " Supermarket Sweep | Secret Storm " The Nurses " | Secret Storm " Dating Game " | Secret Storm " Dating Game " |
| 4 | :00 Where Action Is :15 " :30 Father Knows Best :45 " | Where Action Is " Father Knows Best | Father Knows Best Superman " | Donna Reed " Bullwinkle " | Rifleman " Cartoon Carnival " | Where Action Is " Color Carnival " |
| 5 | :00 The Dating Game :15 " :30 Huntley Brinkley :45 " | Hoppity Hooper " Huntley-Brinkley " | Huckleberry Hound Huntley-Brinkley " | Cartoon Circus " Evening News " | Gandy Time " Evening News Local News | Rifleman " Evening News " |
| 6 | :00 Local News :15 Sports News :30 Organized Crime :45 " | News & Mkts. WT Rpt. & Wthr. American White Paper | Six O'Clock Rpt. " Daniel Boone " | The News Today Sports & Wthr. Batman II | Here 'N' There " Batman - 1 | Local News Weather Batman " |
| 7 | :00 " :15 " :30 Laredo :45 " | (Organized Crime In The United States) " | " " Laredo | Gilligan's Island " My Three Sons " | Gilligan's Island " My Three Sons " | Gilligan's Island " My Three Sons " |
| 8 | :00 " :15 " :30 Mickie Finns :45 " | " " " " | " " Mickie Finn " | Thursday Night Movie " " | Thursday Night Movie " " | Thursday Night Movie " " |
| 9 | :00 Dean Martin :15 " :30 " :45 " | " " " " | Dean Martin " " " | " " " " | " " " " | " " " " |
| 10 | :00 News & Wthr. :15 National News :30 Tonight Show :15 " | News, Spts. WT Today-Wthr. Tonight Show " | Ten O'Clock Rpt. " Tonight Show " | The News Weather " " | News & Weather " Late Show " | News & Weather " Late Show " |
| 11 | :00 " :15 " :30 " :45 " | " " " " | " " " " | " Untouchables " " | " " " " | " " " " |

g. 25, 1966

ake

sier

o billion dol-
ases of mort-
$15,000 each.
would come
.S. Treasury.
lf from the
ncy fund.
orrowing au-
be increased
is would let
agency buy
nsured mort-
e lenders. In
hese money-
d thus have
. And they
y to lend on

orth
Die
ap

. (AP)—Two
J. Ballinger
, were killed
on wagon hit
. 62-180 and
Wednesday.
s in the car
They were
ncis Hospital

ened 10 miles
a stretch of
from rains
ding in this

and Walter
n the crash.
Dr. Ballinger,
his wife and
r children—
, and Law-
sister, Mrs.
Eunice, N.
her children
, and Patty,

eling south

d egg nood-
elicious with

K
ck
CAT 6
mester
n
nch
nce

yke
fe
norrow
ght
a
nch
rld

spital
ght
m
ne
on is
lval
ws
d
s

sland
ions

# Play "MATCH the STAMP"!

S&H GREEN STAMPS

**MELLORINE**
Gandy's or Borden's
3 ½-Gallon $1

**BAKERITE**
Pure Shortening
3 Lb. Can 59¢

**COKES or DR PEPPER**
Plus Deposit
12 Btl. Ctn. 69¢

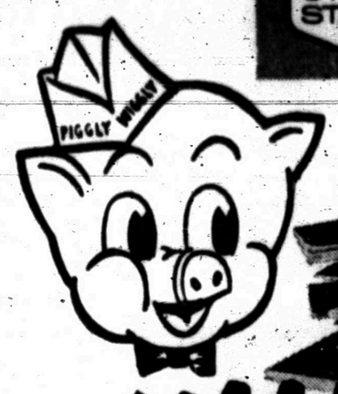


**WIN!**
UP TO 1,000,000
S&H GREEN STAMPS

JOIN THIS GROWING LIST OF WINNERS....

10,000 STAMP WINNERS

Mrs. Woody Newman
2201 40th

Mrs. James B. Taylor
Clairemont Rt.

500 STAMP WINNERS

Mrs. E. N. Armstrong
2203 40th

Mrs. Billy Durham
Rt. 3

**Charcoal** Chef's Choice..... 10 Lb. Bag 39¢
**Charcoal Lighter** Gulf Lite.... 2 Pint Cans 29¢
**Cake Mix** Good N Rich, Assorted Flavors.....9-Oz. Pkg. 10¢
**Grapefruit Juice** Swank, Unsweetened .....46-Oz. Can 29¢
**Sweet Peas** Rosedale, Green..... 2 No. 303 Cans 29¢
**Tomato Juice** Stokely's Finest.....46-Oz. Can 25¢
**Marshmallows** Kraft, Jet Puffed ..10-Oz. Pkg. 19¢
**Toilet Tissue** Soft Ply, Assorted Colors... 3 4-Roll Pkgs. $1
**Fab** Heavy Duty Detergent, 10¢ Off Label .....Giant Box 73¢

*Piggly Wiggly—Home of National Brands!*

**Treat Pack** Post Cereal 6-Oz. Pkg..... 33¢
**Pepper** Schilling's Seasoned ..... 2 1½-Oz. Size 53¢
**Applesauce** Stokely's Finest.... 2 No. 303 Cans 39¢
**Pineapple** Libby's Crushed No. 2 Can..... 37¢
**Tuna** Breast O Chicken, Chunk No. ½ Can..... 39¢
**Viennas** Armour's Sausage 9-Oz. Can..... 53¢
**Bar B Q Beans** Campbell's 16-Oz. Can.... 23¢

*Specials for Summer Fun!*

**Charcoal** Chuck Wagon..... 10 Lb. Bag 69¢
**Charcoal Lighter** Energine Quart Can..... 39¢
**Ice Cream Salt** Carey's..... 10 Lb. Bag 39¢
**Topping** Smuckers Ice Cream Assorted Flavors 12-Oz. Jar..... 35¢
**Condensed Milk** Borden's Dime Brand, Sweetened 14-Oz. Can.. 37¢
**Barbecue Sauce** Open Pit, Regular or Smoked 18-Oz. Jar 35¢
**Picnic Plates** Diamond, Paper 80-Ct. Pkg..... 99¢

WE HAVE SPARKLING ICE FOR ALL OCCASIONS!

*Lowest Prices on Every Shelf!*

**Instant Milk** Reile, Non Fat, 10¢ Off Label, 14-Qt. Size $1.19
**Lasagna** American Beauty 8-Oz. Pkg..... 27¢
**Baby Juices** Gerber's, Assorted Flavors..... 2 4½-Oz. Cans 25¢
**Rice** Riceland Cello Pack..... 2 Lb. Bag 37¢
**Graham Crackers** Nabisco 1-Lb. Box 39¢
**Dog Food** Ken L Ration..... 2 1-Lb. Cans 35¢
**Dog Food** Ken L Ration, Liver Flavor..... 2 1-Lb. Cans 35¢
**Toilet Tissue** Soft Weve, Assorted Colors..... 2 Roll Pkg. 27¢
**Liquid Detergent** Vel, Rose Lotion, 12¢ Off Giant Btl.... 57¢
**Dish Detergent** Dishwasher All 32-Oz. Box..... 83¢
**Laundry Detergent** Cold Water All Quart Btl..... 79¢
**Margarine** Golden Corn, Corn Oil 1-Lb. Pkg..... 29¢

*Frozen Foods*

**Juice** ORANGE Treesweet. 2 12-Oz. Cans 69¢
**Potatoes** Simplot..... 4 1-Lb. Bags $1
**Peas** Libby, Green..... 5 10-Oz. Pkgs. $1.00
**Mexican Dinners** Patio 15-Oz. Pkg. .... 39¢
**Broccoli Spears** Libby 10-Oz. Pkg. ... 29¢
**Turnip Greens** And Turnips Stillwell.... 6 10-Oz. Pkgs. $1.00
**Potatoes** Cal Ida French Fries. 4 2-Lb. Bags $1.00
**Blueberry Pie** Banquet 20-Oz. Pkg..... 59¢
**Waffles** Aunt Jemima 9-Oz. Pkg..... 43¢

*Back to School Needs!*

**Filler Paper** Hytone, 2 or 5 Hole, Poly Wrapped, 49¢ Retail Value, 100 Ct. Per Pkg..... 19¢
**Note Book** Hytone, Starter Set, Binder with Clip, 25¢ Filler Paper, 10¢ Index, Reg. $1.24 Value, Our Discount Price 77¢..... 66¢
**Typing Paper** Hytone, Poly Reg. 25¢ .....34-Ct. Pkg. 19¢
**Theme Book** Hytone, Wide Rule Reg. 98¢.....124-Ct. Pkg. 79¢
**Scotch Tape** Rocket, 800", Reg. 23¢..... 17¢

*Check These Everyday Low Prices!*

**Corn Flakes** Kellogg's Famous, 12-Oz. Box.... 33¢
**Coffee Lightner** Prem Powdered 7-Oz. Jar..... 49¢
**Table Salt** Western, Plain or Iodized 26-Oz. Box..... 10¢
**Corn Meal** Gladiola, White..... 5 Lb. Bag 49¢
**Apricots** Hunt's Whole Unpeeled.... 2 No. 300 Cans 41¢
**Beets** Libby's Harvard 16-Oz. Jar..... 29¢
**Scallop Potatoes** Betty Crocker, Instant 7-Oz. Box ... 47¢
**Prune Juice** Lady Betty Quart Btl..... 49¢
**Vegetables** La Choy, Chop Suey No. 303 Can ..... 37¢
**Apple Butter** Bama 22-Oz. Jar..... 37¢
**Mixed Nuts** McCormick 13-Oz. Can..... 59¢
**Salad Olives** Towle, Fancy 10-Oz. Jar..... 49¢

## FRUITS & VEGETABLES

**Pears** Bartletts, California Extra Fancy, Delicious Flavor.....Pound 12½¢
**Celery** California Green Pascal, Large Stalks... 2 for 29¢
**Bananas** Central American, Golden Ripe..... 10¢
**Lettuce** Romaine, California Large Green Heads .....each 19¢

## TOPS IN TASTE

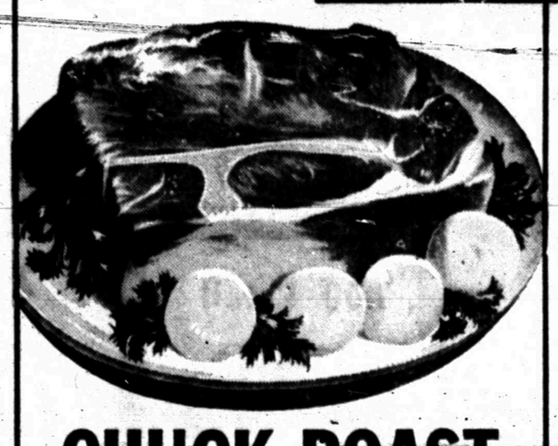

**CHUCK ROAST** U.S.D.A. Choice Aged, Heavy Beef, Valu-Trimmed.....Lb. 39¢

**GROUND BEEF** Lean 100% All Beef, Dated to Assure Freshness ... 2 Lb. 78¢

**Rib Steak** U.S.D.A. Choice, Aged Heavy Beef, Valu-Trimmed .....Lb. 79¢
**Liver** Sliced, Baby Beef.....Lb. 39¢

**PORK ROAST** Lean Northern Pork Picnic Cut .....Lb. 39¢

**Lunch Meat** Glover's Bologna, Pickle, Salami or Olive... 3 6-Oz. Pkgs. 87¢
**Pork Steak** Lean Northern Pork .....Lb. 69¢
**Pork Chops** Lean Northern Pork, First Cut.....Lb. 69¢
**Sausage** Blue Morrow's Little Piggy .....12-Oz. Pkg. 59¢
**Shoulder Roast** U.S.D.A. Choice Aged Heavy Beef, Valu-Trimmed...Lb. 59¢
**Swiss Steak** U.S.D.A. Choice Aged Heavy Beef, Valu-Trimmed .....Lb. 79¢
**Tekitas** Prater's, Something Different in Mexican Food .....12-Oz. Pkg. 69¢
**Short Ribs** U.S.D.A. Choice Aged Heavy Beef, Valu-Trimmed .....Lb. 23¢
**Round Steak** U.S.D.A. Choice Aged Heavy Beef, Valu-Trimmed.....Lb. 98¢
**Breaded Shrimp** Thunderbolt, Chunkees..... 2 Lb. Pkg. $1.98
**Fryer Livers** Fresh Frozen.....8-Oz. Pkg. 49¢

THESE PRICES GOOD AUGUST 25, 26 & 27 IN SNYDER

Lowest Prices . . . Greatest Variety . . . always at . . .

Piggly Wiggly

# BACK-to-SCHOOL SALE DAYS

**School Supply HEADQUARTERS**

BOX OF 16

25c Value . . . . **13c**

BOX OF 16 IN PLASTIC BOX ..... 22c

## ALADDIN NOTEBOOK FILLER PAPER

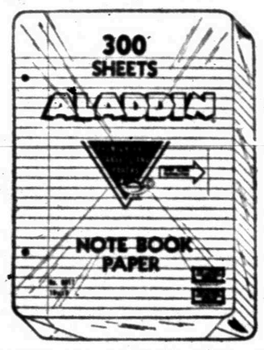


300 COUNT

**27c**

## DUO-TANG FOLDERS

**5c**

3 BIC PEN
3 ON CARD

87c Value ..... **37c**

BEGINNERS
## SCHOOL TOOL BOX

**10c**

8 PENCILS
Zip-Top Pouch

31c Value ..... **23c**

## ALADDIN TYPING PAPER

101 COUNT

49c Value . . . . **33c**

"Sunset"
## PENCIL CRAYONS

BOX OF 12 COLORS

25c Value . . . . . **17c**

## SCISSORS

5" SHARP POINT

**14c**

4½" BLUNT POINT

**14c**

ELMER'S
## WHITE GLUE

1¼ OZ. SQUEEZE BOTTLE

29c Value . . . . **17c**

Swingline "Tot 50"
## STAPLER

With 1000 Staples

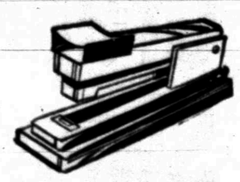

98c VALUE ..... **77c**

2.35 Retail
## HIDDEN MAGIC HAIR SPRAY

**79c**

1.50 Size . . . . . **57c**

1.00 RETAIL
## SECRET SPRAY

**48c**

X-Large

Star Price . . . . . **45c**

## GYM SHOES
TENNIS SHOES

WHITE — BLACK
SIZE 4-10

One Time Buy . . . . . **$1.67**

1.00 Retail

Medium Jar **49c**

79c Retail
Medium Tube

**37c**

89c Retail

Medium Size Lotion **45c**

## GYM SHOES

BASKETBALL
TENNIS SHOES

WHITE — BLACK
BOYS'-MEN'S SIZES

3.95 Value . . . . . **$2.97**

3607 Ave. S.

# STAR DISCOUNT

WHERE VALUE AND QUALITY MEET

Open 8 Til 8

WE RESERVE THE RIGHT TO LIMIT QUANTITIES