HIGH SCHOOL FOOTBALL

Midland Lee	42	Crane	10	Monahans	30	Lake View	40	Ozona	45
Eastwood	13	Stanton	0	Andrews	20	Lamesa	0	Reagan County	7
Lubbock Estacado	23	McCamey	16	Hobbs	6	San Angelo	21	Odessa Permian	51
Midland	6	Rankin	7	Odessa	0	Brownwood	7	Austin	7

The Midland Reporter-Telegram

SATURDAY WEEKENDER

Vol. 53, No. 192 — Daily 25c, Sunday 50c

SATURDAY, SEPTEMBER 18, 1982
4 SECTIONS, 40 PAGES

AP Laserphoto

Back in the saddle

Sen. John Glenn, D-Ohio, was back in the driver's seat Friday as he readies for a flight in an F-16 jet. General Dynamics pilot Neal Anderson, right, checks out the former astronaut's flight trappings after the two toured the company's Fort Worth plant at the invitation of House Majority Leader Jim Wright. Glenn and Anderson took a short flight around Texas in the the F-16.

Israel wants U.S. to talk

By The Associated Press

With tanks and house-to-house searches, Israel smashed the last major leftist militia stronghold in west Beirut Friday and tried to ease a confrontation with the United States by calling for talks with Lebanon's army on taking over the Moslem half of the city.

The U.S. Embassy in Tel Aviv called Israel's plan "a positive step."

France denounced Israel's foray and called for an immediate pullout. Another conflict swirled at the Soviet Embassy in west Beirut, with Russian diplomats claiming the Israelis had occupied parts of the mission for nearly two days. Israel denied it was occupying the embassy.

In another development, the Reagan administration filed a vigorous protest over an Israeli officer firing a shot Thursday at an unarmed Marine guard atop the U.S. Embassy in west Beirut. It said the shot missed the Marine and Israel apologized, claiming the officer mistook the Marine for a leftist militiaman.

The U.S. government demanded Thursday that Israel withdraw immediately from west Beirut. It said the incursion, which followed the assassination Tuesday of President-elect Bashir Gemayel, violated assurances not to enter the Moslem sector following the departure of most PLO guerrillas last month under the protection of U.S., French and Italian peacekeeping forces.

The Israelis said Thursday night they would not pull out until Lebanon's army was ready to mop up remaining guerrillas and leftists. On Friday they said negotiations should begin "as soon as possible" on evacuation of Israeli positions and "when the Lebanese army will be ready to assume control over them."

The Foreign Ministry in Jerusalem said U.S. presidential envoy Morris Draper was informed of the proposal.

Reagan, Fenwick join to an extent

WHITEHOUSE, N.J. (AP) — President Reagan and Rep. Millicent Fenwick, two Republican politicans with their own distinct popular appeals, linked up Friday for what party strategists viewed as a "mutually advantageous" afternoon of campaigning in New Jersey.

Mrs. Fenwick, who defeated a longtime Reagan supporter to capture the GOP senatorial nomination last June, has been trying to put some distance between herself and Reagan's economic policies lately, although she supported him on four key economic votes in the House.

"She's more than an odds-on favorite to win," insisted a Republican strategist who has seen several polls on the race. "She's just a larger-than-life figure up there."

The strategist, who asked that his name not be used, acknowledged it couldn't do any harm for Reagan to be seen with such a popular politician in her home state. "I think it's mutually advantageous," he said.

White House political strategists have said that, in general, Reagan will concentrate his activities in senatorial races where he can be most effective — those where the Republican has a good chance of winning but is not necessarily considered a shoo-in. Aides have said he may spend two or three days a week on the campaign trail in some weeks between now and November.

Mrs. Fenwick's Democratic opponent, fellow millionaire Frank Lautenberg, has been trying to tie her to the president and his economic program in a state where unemployment is 8.4 percent.

During the five-hour visit, Reagan attended a fund-raiser for Mrs. Fenwick, a naturalization ceremony for 75 new citizens, a local Italian festival and a closed meeting with state Republican chairmen from 11 Northeastern states.

Postmaster's tenure has been first-class

By VINCE GIORGI
Staff Writer

If achievement and longevity are any measures, David E. Holster's 41-year career with the Midland Postal Service could appropriately be stamped "first class."

Twenty-year-old Holster began service as a temporary substitute clerk in the Midland Post Office Oct. 31, 1941. Friday, with feet propped on an open desk drawer and "Old Glory" peeking over his shoulder, Postmaster Holster, 61, announced his retirement effective Dec. 31.

Holster said he had been planning to retire at age 62, which he will reach next March. But since the year's end seemed an appropriate time, he will bid the Midland postal employees adieu after the Christmas rush.

"The economy wasn't that great" in 1941, explained Holster, who took a Post Office employment exam "because I thought the Postal Service was paying a pretty good wage at that time."

By working "a lot of hours" at 65 cents an hour, his first two-week pay check topped $120. "So I thought I'd be doing quite well."

Holster said he has "seen a lot of changes" through the years, perhaps the most striking of which is the physical growth of Midland's mail service.

IN 1941, WHEN a postage stamp cost three cents, Midland's 19 postal workers serviced three city routes and one rural route from a single post office.

Today, Midland supports 349 postal employees who handle 67 city, eight rural and two highway routes from the main office, three classified stations and two contract stations.

While Midland's mail service generated about $88,000 in postal receipts during 1941, this year's receipts could top $9 million.

As Midland's postal system grew, so did Holster's responsibilities. He became assistant postmaster May 30, 1959, before assuming duty as acting postmaster July 31, 1961. On July 26, 1963, at age 42, Holster became one of perhaps a handful of postmasters appointed to their positions by President John F. Kennedy.

WITH HOLSTER as postmaster, Midland's postal service continued to grow. In 1972, Midland became a management sectional center, leaving Holster to supervise 63 area post offices.

In February 1978, 104 post offices were lumped into the sectional center and Holster added the responsibilities of sectional center manager to his postmaster duties. Until 1982, Holster supervised about 1,766 postal employees who in turn serviced about 684,762 people in the 54,000 square mile management sectional center.

On Feb. 20, 1982, the El Paso and Waco sectional centers assumed some of the work performed by the Midland center. Still, Midland remains a 24-hour area mail processing center for a large portion of West Texas.

Holster said that except for a few occasions — a flood in 1968 and a couple of heavy snows — Midland postal workers have faithfully completed their rounds.

In the face of nature's worst, Holster said he encouraged the employees to "make a concerted effort to get the mail delivered. If it's impossible, then

(See 'FIRST CLASS,' Page 2A)

Staff Photo by Paul Gilbert

David E. Holster, Midland's postmaster since 1963 and a Postal Service employee since 1941, stands amid the automated changes that have occurred in his 41 years with the Postal Service. He announced his retirement effective Dec. 31.

Chagra plea bargain agreement details secret

SAN ANTONIO (AP) — Attorney Joseph Chagra pleaded guilty Friday to helping plot the assassination of U.S. District Judge John H. Wood Jr., but details of the plea bargain were kept secret to protect Chagra.

Chagra, 35, of El Paso was the only one of five people indicted for the murder of the judge, plotting the assassination or obstruction of justice to enter into a plea bargain.

The other defendants, imprisoned drug trafficker Jamiel "Jimmy" Chagra, his wife Elizabeth, convicted hired killer Charles V. Harrelson and his wife, Jo Ann, are scheduled for trial Sept. 28.

U.S. District Judge William Sessions immediately sealed details of the four-page plea bargain at the joint request of prosecutor Ray Jahn and defense attorney Billy Ravkind.

Jahn told Sessions that Joseph Chagra has "agreed to perform certain services" for the government, and could be in danger if the details of the pact were made public.

The San Antonio Light and the San Antonio Express, quoting unidentified sources, reported last week that Chagra had agreed to plead guilty to murder conspiracy and testify against Harrelson, who is accused of shooting Wood on May 29, 1979.

The newspapers quoted unidentified sources saying the government agreed to drop four other charges against Joseph Chagra.

INSIDE TODAY

Princely return

Britain's Prince Andrew and his shipmates arrived in Britain from the Falkland Islands aboard the Invincible Friday. The prince received a royal welcome from his family.

— Page 3A

Bridge	9A	Markets	6B
Classified	7C	Obituaries	2A
Comics	8A	Religion	5B
Crossword	9A	Sports	1C
Entertainment	5C	TV Schedule	9A

Weather

Sunny today with a high in the upper 80s.
Details on Page 2A.

Service

Delivery	682-5311
Want Ads	682-6222
Other Calls	682-5311

Schmidt says elections 'best way out' of crisis

BONN, West Germany (AP) — Chancellor Helmut Schmidt, bowing to a year of unrelenting pressure, called for new elections Friday after Cabinet resignations shattered the 13-year-old governing coalition.

But it appeared the conservative opposition would move quickly to attempt to oust the 63-year-old socialist chancellor and deny his request to lead a minority government until elections this fall.

Schmidt issued the call for new elections in a speech to the Bundestag, or Parliament, at midday, just after word leaked out that four Cabinet ministers from the Free Democratic Party were quitting. The resignations capped a long-running dispute over welfare spending, which Schmidt's trade union-based Social Democratic party refused to cut.

"I regret this exceptionally," Schmidt said. "For I am still of the opinion that even today a solid basis exists of substantial political common ground between Social Democrats and liberals (the Free Democrats)."

However, Schmidt said he believed new elections were "the best way to lead out of the inner political crisis" that has been choking his government for months.

He said he and the 11 other Social Democrats in the Cabinet intended to continue governing, with four of the ministers taking on the portfolios of the resigned Free Democrats.

WEATHER SUMMARY

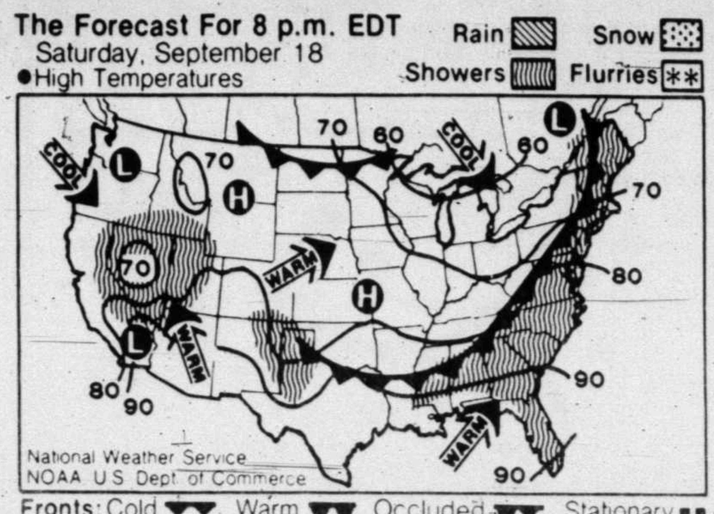

The National Weather Service forecasts showers Saturday in a wide band from Maine to Louisiana. Showers are also predicted for parts of Texas, Colorado, Oklahoma, New Mexico, California, Oregon, Idaho, Wyoming, Utah, Nevada and Arizona.

Midland statistics

FORECAST

Sunny today with a high in the upper 80s and southeast winds at 5-15 mph. Fair tonight with a low in the mid 60s. Sunny Sunday with a high in the upper 80s.

NATIONAL WEATHER SERVICE READINGS

Yesterday's High	93 degrees
Overnight Low	65 degrees
Sunset today	7:51 p.m.
Sunrise tomorrow	7:35a.m.
Precipitation	
Last 24 hours	0.00 inches
This month to date	trace inches
1982 to date	10.19 inches

LOCAL TEMPERATURES

6 p.m.	87	6 a.m.	66
7 p.m.	83	7 a.m.	66
8 p.m.	79	8 a.m.	70
9 p.m.	78	9 a.m.	75
10 p.m.	75	10 a.m.	80
11 p.m.	73	11 a.m.	84
Midnight	70	noon	86
1 a.m.	67	1 p.m.	88
2 a.m.	67	2 p.m.	90
3 a.m.	66	3 p.m.	92
4 a.m.	68	4 p.m.	91
5 a.m.	67	5 p.m.	90
		6 p.m.	90

SOUTHWEST TEMPERATURES

	H	L
Abilene	93	69
Denver	52	50
Amarillo	90	61
El Paso	93	68
Ft. Worth	95	68
Houston	94	71
Lubbock	90	62
Marfa	89	53
Okla. City	91	67
Wichita Falls	94	66

The weather elsewhere

Albany	64	53	rn
Albuque	83	55	.08 cdy
Amarillo	90	61	cdy
Anchorage	54	48	rn
Asheville	84	51	clr
Atlanta	86	66	cdy
AtlanticCty	71	55	rn
Austin	95	71	clr
Baltimore	73	57	cdy
Billings	69	44	clr
Birmingham	93	71	cdy
Bismarck	67	40	.01 clr
Boise	81	46	cdy
Boston	71	57	cdy
Brownsville	94	72	cdy
Buffalo	64	51	rn
Burlington	56	53	rn
Casper	63	43	cdy
CharlstnSC	85	73	clr
CharlstnWV	77	49	rn
CharlteNC	86	66	clr
Cheyenne	54	43	.01 cdy
Chicago	66	53	.37 cdy
Cincinnati	80	53	1 cdy
Cleveland	73	44	cdy
ClmbiaSC	89	66	clr
Columbus	76	47	cdy
Dal-FtWth	95	67	clr
Dayton	77	46	cdy
Denver	52	48	.04 cdy
DesMoines	63	61	1.26 clr
Detroit	71	40	.01 cdy
Duluth	57	49	.24 cdy
ElPaso	93	68	clr
Fairbanks	57	35	cdy
Fargo	62	44	.12 clr
Flagstaff	62	43	cdy
GreatFalls	71	33	clr
Hartford	70	50	cdy
Helena	70	31	clr
Honolulu	89	75	clr
Houston	92	74	clr
Indnaplis	78	49	cdy
JacksnMS	92	70	cdy
Jacksnvlle	89	71	clr

Texas temperatures

Abilene	69	95	.00
Alice	69	100	.00
Alpine	59	87	.00
Amarillo	61	90	.00
Austin	71	95	.00
Beaumont-Pt Art	72	92	.00
Brownsville	72	94	.00
Childress	64	90	.00
College Station	70	93	.00
Corpus Christi	71	95	.00
Dalhart	62	84	.00
Dallas	67	94	.00
Del Rio	68	93	.00
El Paso	68	93	.00
Fort Worth	67	95	.00
Galveston	76	88	.00
Houston	74	92	.00
Longview	69	91	.00
Lubbock	62	90	.00
Lufkin	69	93	.40
Marfa	51	89	.00
McAllen	73	98	.34
Midland	65	93	.00
Palacios	72	92	.00
Presidio	72	99	.00
San Angelo	63	94	.00
San Antonio	68	94	.00
Shreveport	71	91	.00
Stephenville	66	92	.00
Texarkana	69	88	.00
Victoria	74	95	.00
Waco	66	97	.00
Wichita Falls	66	94	.00
Wink	66	96	.00

Warmth, sunshine ahead for area

The National Weather Service has served up a warm, sunny forecast that may be perfect for those Midlanders hungry for a weekend full of pleasant weather.

Today and Sunday should be sunny with the high both days in the upper 80s. The winds today should be at 5 to 15 mph. Tonight's low in the mid 60s should provide perfect sleeping temperatures.

Friday's high of 93 fell five degrees short of the record 98 set in 1977. No precipitation for the last 24 hours leaves monthly and yearly rainfall totals at a trace and 10.19 inches.

Sunset tonight comes at 7:51; sunrise Sunday will be at 7:35.

Hostage holder taken to police station

FORT WORTH (AP) — A mental patient, self-acknowledged arsonist and burglar asked police to take him to jail "like a man" Friday after officers safely rescued the last of four hostages the man had taken at John Peter Smith Hospital, police said.

Fort Worth police officers stormed an 11th-floor room at the hospital shortly after noon Friday, overpowered the man and freed his remaining hostage, ending an ordeal that began about 8 p.m. Thursday, authorities said.

Police spokesman B.J. Kirkpatrick said officers fired shots when they stormed the room, but no one was hurt.

Kirkpatrick identified the patient as Jimmy Franklin Brown, 24.

He said Brown held a .38-caliber pistol when he was apprehended.

Brown is a voluntary outpatient at the hospital who was known by his hostages and regularly allowed admittance to the secured 11th-floor psychiatric ward, said Police Lt. C.C. Holland.

BROWN WAS in custody Friday in the Fort Worth jail, according to Holland, who said Brown told authorities he didn't want to go to mental hospital, but wished to be taken to jail "like a man."

In rambling conversations with police negotiators earlier Friday, Kirkpatrick said Brown demanded his last hostage, a nurse, be traded for a former girlfriend and argued about deliveries of ice.

Police said the only known motive for Brown's action was that he wanted to see the former girlfriend, who told police she had not seen Brown for five years and had been married for four years. Brown contended he and his girlfriend had broken up only last week, according to police.

Tactical officers noticed several times during the morning Friday that Brown would send his last hostage to a nearby ice machine, said Kirkpatrick. He said the tactical officers decided they could rush the room while the woman was at the machine.

"We felt this was the opportunity we had been looking for," said Holland.

"She moved away (to an ice machine) and they just banged in and got him," said Kirkpatrick.

He said when officers stormed the room they fired their weapons to make the man get down.

FOUR PEOPLE, all hospital employees, were taken hostage in the hospital's psychiatric ward Thursday night, but two managed to escape and one was released in exchange for food and cigarettes.

Hostages Celia Garza, a nursing assistant, and Scott Jackson, a nurse's aide, escaped about midnight when Brown allowed them to go to the restroom, according to Holland. About 1 a.m., Brown swapped a third hostage, licensed vocational nurse Dorothy Anderson, for some hamburgers and cigarettes, Holland said.

The identity of the last hostage was not released.

Sgt. Greg Givens said Brown had been "handled by the police quite a few times for taking hostages."

Tactical officers and psychiatrists negotiated by telephone with Brown during the ordeal and met his demands, including allowing him to speak with members of his family, according to Holland.

Hospital administrators and police tactical units attempted to evacuate other people on the ward, but some still were stranded by the Friday standoff.

AP Laserphoto

Dorothy Anderson is escorted into a waiting police car after her hostage ordeal inside Fort Worth's John Peter Smith Hospital ended about 1 a.m. Friday. The patient who held four people hostage on the hospital's top-floor pyschiatric ward was taken to police headquarters after the last hostage, whose name was not released, was rescued. The man admitted past crimes to police after his capture.

DR. AHMED Dascher, former head of psychiatry at John Peter Smith, said the 11th floor — the hospital's top floor — is a locked, secured floor for people who are considered dangerous.

Police said Brown threatened to kill a police officer with a butcher knife just over a month ago, but officers took the knife away.

In January 1978, according to police, Brown walked into the Fort Worth police station and told officers he had pulled a series of burglaries and robberies and wanted to turn himself in. The next day he admitted setting a series of fires, including one in his parents' garage, according to police.

"I burglarize houses, businesses and steal for a living," Brown said in a notorized statement given to Fort Worth Fire Department arson investigators.

"When I was about 17 years old I began setting fires to buildings and houses that I had broken into to steal," he told investigators.

Brown also admitted to an arson investigator that he once chained his pet dog inside a building then set the building on fire.

"I ENJOY it because it gives me a thrill to see it burn," Brown told investigators.

"I want to be a success at doing stuff but at something good — like being a hardened criminal," he told arson investigators.

"I've beat girls up before because I like to do that," he said.

Crowned heads converge on Monaco

MONTE CARLO (AP) — European royalty and kings and queens of Hollywood gathered Friday for the funeral of the woman whose life bridged both worlds, Princess Grace of Monaco.

The crowned heads, long-dethroned blooded aristocracy, film celebrities and millionaire power brokers jetting in will assemble in Monaco's cathedral for Saturday's funeral of former movie star Grace Kelly.

Twenty-six years ago in that spot, a similar glittering crowd witnessed her fairy-tale wedding to Prince Rainier III. Tragedy intervened in the classic romance Monday morning, when the automobile Princess Grace was driving hurtled down a 120-foot ravine and burst into flames.

GRACE, 52, DIED Tuesday night after her family decided to take her off artificial life-sustaining equipment — she had been clinically dead for four hours, doctors said. Her 17-year-old daughter, Stephanie, suffered a spinal injury in the accident but was reported in good condition Friday night.

The shock of Grace's death was magnified because spokesmen for Monaco's royal palace played down the seriousness of her injuries until the very end.

On Friday, the physicians who tried to save the princess lashed out at the palace communiques. Dr. Charles Chatelin, chief surgeon at Princess Grace Hospital, said palace reports "contained real stupidities" and were "the source of all the confusion about the accident."

Chatelin said Grace, having suffered two strokes, was in a coma when she was brought to the hospital and never regained consciousness.

He said the accident apparently was caused when she suffered the first stroke while driving. The second stroke, of equal intensity, followed a short time later, and ultimately led to her death, he said.

THE PALACE, WHICH refused to comment on Chatelin's assertions, initially said only that Grace had suffered broken bones, and did not report that she was in a coma.

Roman Catholic Church policy does not require continuation of life-support procedures in cases such as Princess Grace's. The Grimaldis are Catholics.

News of the death sent shock waves around the world, and expressions of condolence flooded into this tiny principality, long known as a gambling oasis, a tax haven and the home of a storybook prince and princess.

By Friday morning some of those who knew Grace as monarch and movie star began arriving for the funeral at the 19th-century Cathedral where she and Rainier were wed April 18, 1956.

A palace spokeswoman said Princess Grace would be buried in the crypt of the cathedral next to Rainier's three immediate predecessors, Prince Charles III, who ruled from 1856 to 1889, Prince Albert I, who ruled from 1889 to 1922, and Rainier's grandfather, Prince Louis II, who ruled from 1922 to 1949.

FIRST LADY NANCY Reagan, heading the U.S. delegation to the funeral, arrived at 10 p.m. at the airport in nearby Nice, France, aboard a U.S. presidential jet that flew non-stop from Andrews Air Force Base outside Washington, airport authorities reported.

Mrs. Reagan, who knew Princess Grace when they both were Hollywood actresses, was then taken by motorcade to Monaco's royal palace.

The American group also includes Gov. Richard L. Thornburgh of Pennsylvania, Princess Grace's home state; Evan K. Galbraith, U.S. ambassador to France; U.S. Navy Secretary John Lehman, who is a second cousin of Grace, and Rep. Thomas M. Foglietta of Pennsylvania.

Diana, Princess of Wales, representing the only royal family that has captured more public attention than Monaco's, was scheduled to arrive Saturday morning from Britain.

Prince Bertil of Sweden, Princess Benedikte of Denmark, Princess Paola of Belgium, Grand Duchess Josephine of Luxembourg, the former king of Romania, the former queen of Greece and the pretender to the French throne are among the royalty attending.

Israeli official's car bombed; Over 40 injured in explosion

PARIS (AP) — A bomb ripped through an Israeli diplomat's car in the center of Paris on Friday, seriously wounding four people and slightly injuring about 40 — most of them high school students in a classroom near the explosion site, French officials said.

The bombing occurred on the eve of Rosh Hashana, the Jewish New Year.

French television said an anonymous caller told a news agency the "Lebanese Revolutionary Armed Faction" was responsible for the blast. That group has claimed it carried out other terrorist actions in Paris during the past year.

Israeli Ambassador Meir Rosenne blamed the Palestine Liberation Organization and told a radio interviewer the attack was "new proof of what can happen when the presence of terrorists is tolerated."

It was the 10th attack on Jewish or Israeli targets in the French capital since the beginning of the year, and the 20th in a series of terrorist actions since July 20th. Ten people have been killed in this year's violence.

The Israeli Embassy identified the wounded diplomat as 61-year-old Amos Man-El, a member of the embassy's purchasing mission.

A police spokesman said two other people in the car, Zoltan Mandel-Schmidt and his wife, Veronica Roth Mandel-Schmidt, were seriously injured along with a 17-year-old boy who was passing by. He said he believed the Mandel-Schmidts and Man-El were related.

'First-class' postmaster involved in many changes

(Continued from Page 1A)

fine. If it's possible, well, then we want to go through."

Holster himself has apparently never been one to shirk duty. He retires with more than 3,300 hours of sick leave accumulated and estimates that he has probably missed 25 work days, including two hospital stays, during his 41-year career.

ALTHOUGH THE POST office is traditionally fodder for most any comedian's cannon, Holster said "I see nothing but progress for the Postal Service in the coming years."

Holster explained that more than the letterhead changed when the old U.S. Post Office was revamped and became the U.S. Postal Service on July 1, 1971.

He said the Postal Service is now 98 percent self-sustaining with Congress subsidizing about 2 percent of Postal Service expenses. In return, the Postal Service handles a variety of "specialty mail," including that of some non-profit organizations.

The Postal Service also is replacing antiquated buildings and streamlining its operations through automation, he said.

Postmaster General William F. Bolger has indicated that the price of stamps could be held at 20 cents through 1984, said Holster, who praised Bolger's management skills.

Relations between management and postal workers are also a reason for optimism, he said. "I think the climate between labor and management is improving steadily for the better."

The list of applicants for Postal Service jobs, both men and women, is habitually long, according to Holster. "Our recruiting has done quite well for the last few years," Holster said.

While government and private industry were somewhat slow to welcome female workers, Holster said "women have more or less been a part of the Postal Service for many, many years." In 1941, Midland's assistant postmaster was a woman. Today, women comprise 35 percent of Midland's postal force.

Despite his predictions of a promising future for the Postal Service, Holster is ready for retirement.

"A PERSON SHOULD try to retire, if possible, while they're still in reasonably good health, to have some time to do some things they might want to do." Along with hunting and fishing, Holster said, "I'll find other things that interest me."

He and his wife, Beverly, may do some traveling — round trips only. "Midland is my home and has been for many years and I'll continue to stay here," he said. Holster was born in Yoakum in 1921, moved to Lamesa, and has lived in Midland since 1926. The Holsters have two children, a son, David R. Holster, and a daughter, Debbie Ward.

Holster explained that the regional postmaster in Memphis, Tenn., will appoint a three-person board to screen applicants for his post. The board will recommend several applicants to the Dallas district manager, who will then recommend one to the Postmaster General.

This process could take several months, he said, and Midland may have an acting postmaster for a short time before the new postmaster is selected.

DEATHS

Carrie Scott

CHICKASHA, OKLA. — Graveside services for Carrie Scott, 97, of Chickasha, Okla., mother of Myrle Smith of Midland, will be at 11 a.m. today at Woodberry-Forest Cemetery in Madill, Okla. Burial will be directed by Watts Funeral Home in Madill.

Mrs. Scott died Thursday in a Chickasha hospital.

She was born Sept. 9, 1885, in Fannin County, Texas. She married W. Everett Scott on Oct. 18, 1908, in Bonham. He died Dec. 20, 1957.

She was a member of the Trinity Baptist Church in Chickasha, where she had resided since 1965.

Other survivors include a son, five grandchildren and five great-grandchildren.

Martha Mussett

Services for Martha Mussett, 60, of Midland, will be at 4 p.m. today in the Newnie W. Ellis Funeral Home chapel with the Rev. Clark Ford, minister of Memorial Christian Church, officiating. Burial will follow at Resthaven Memorial Park.

Mrs. Mussett died Thursday afternoon at her residence.

Pallbearers will be Paul Thompson, Charles R. Jones, Howard Ehlers, Robert Stine, Don Hendrickson and Dale Lusk.

BIRTHS

MIDLAND MEMORIAL HOSPITAL

Sept. 15, 1982

Mr. and Mrs. Jimmie Southard Sevey, Route 2 Box 164-F-3, a boy.

Mr. and Mrs. Alan Lennox Hunter, Route 6 Box 600 Space 86, a girl.

Mr. and Mrs. Randy Kent Higgins, 2913 W. Louisiana Ave. Apt. B, a girl.

Mr. and Mrs. Larry Lee Yoho, 3612 Baumann Ave., a boy.

Mr. and Mrs. Bill Glen Foster, 3006 Goddard Place, a girl.

Mr. and Mrs. Ray Harland, 3529 W. Wadley Ave., a boy.

Mr. and Mrs. John Randall Carnett, Route 6 Box 701, a boy.

Mr. and Mrs. Salvador Garcia, 406½ W. Cowden Ave., a boy.

Mr. and Mrs. Arthur John Schnur Jr., Route 1 Box 211-W, Odessa, a girl.

Sept. 16, 1982

Mr. and Mrs. James Randolph Scott, Route 4 Box B-50, a girl.

Mr. and Mrs. Bryan Wayne Mitchell, 4406 Brookdale Drive, a boy.

Mr. and Mrs. Joseph Carter, 3001 N. Midland Drive No. C4, a girl.

Mr. and Mrs. Trinidad Urias, 604 S. K St., a girl.

Mr. and Mrs. Arturo Vasquez, 214 W. Stokes Ave., a girl.

Mr. and Mrs. Muruganandan Prakashpalan, 106 E. Pine St., a boy.

Sept. 17, 1982

Mr. and Mrs. Manuel Valdiviezo, 105 Madison St. Apt. A, a boy.

Honduran officials become captives

SAN PEDRO SULA, Honduras (AP) — About 10 left-wing guerrillas invaded a meeting at the Chamber of Commerce building Friday night and held two Cabinet officials, the Central Bank president and about 200 other government and business leaders hostage, police said.

The masked intruders, armed with machine guns and M-16 rifles, ordered their captives to lie on the floor of the conference hall, a police official said. The government and civic officials had gathered there to discuss Honduras' political and economic problems.

About 100 soldiers rushed to the scene and surrounded the chamber's headquarters in this industrial city 90 miles northwest of Tegucigalpa, the capital. Policed blocked off all roads leading to the building.

Police officials said the hostages included Economy Minister Gustavo Adolfo Alfary, Treasury Minister Arturo Corleto Moreira and Central Bank President Gonzalo Carias Pineda.

Honduras, the poorest country in Central America, has been plagued by increasing guerrilla attacks since January, when an elected civilian government replaced a 10-year-old military regime.

Four leftist guerrilla groups are active in Honduras, but they do not appear to have gained much popular support.

Police blamed the most active group, the Lorenzo Zelaya Front, for three Aug. 4 bombings that injured 10 people at the Tegucigalpa offices of several U.S. and Salvadoran companies.

The group claimed responsibility for two airline hijackings in the past year and the July 4 bombing of two power plants that killed six workers and blacked out the capital for five days. It said leftist guerrillas from neighboring El Salvador aided in the attacks.

The Midland Reporter-Telegram
(USPS 461-900)
Published by Midland Newspapers, Inc. evenings (except Saturday and Sunday) and Saturday and Sunday morning, 201 E. Illinois Street, P.O. Box 1650, Midland, Texas 79702
Second Class Postage Paid at Midland, Texas

HOME DELIVERY
Paid In Advance

	1-Yr.	6-Mos.	1-Mo.
Evenings and Sunday	$48.00	$24.00	$4.00
Evenings Only	$39.00	$19.50	$3.25
Sunday Only	$31.20	$15.60	$2.60

MAIL RATES IN TEXAS

	1-Yr.	6-Mos.	1-Mo.
Evenings and Sunday	$72.00	$36.00	$6.00
Evening Only	$54.00	$27.00	$4.50
Sunday Only	$50.50	$25.25	$4.25

MAIL RATES OUTSIDE TEXAS

	1-Yr.	6-Mos.	1 Mo.
Evenings and Sunday	$75.00	$37.50	$6.25
Evening Only	$69.00	$34.50	$5.75
Sunday Only	$54.00	$27.00	$4.50

Foreign and other rates furnished upon request. All subscriptions payable in advance. All subscription rates revised October 1, 1978.

Britain's Queen Elizabeth II joins Prince Andrew, third in line for the British crown, following the return of he and his shipmates aboard the Invincible from their days in the Falklands. Prince Andrew got the only special treatment he received since leaving for the islands when the royal family was allowed aboard the ship before docking.

Marcos defends his country's human rights

WASHINGTON (AP) — Philippines President Ferdinand Marcos, reacting sharply to charges his government engages in political repression, said Friday, "It is not fair to accuse the Philippines of violations of human rights when there has been no violation."

In an hour-long appearance at the National Press Club, Marcos offered an emotional defense of his 17-year rule, picturing himself as an honest, progressive, devoted democrat with no interest in perpetuating dynastic rule in his homeland.

With a mixture of wit, indignation and political savvy developed during his long tenure, Marcos turned aside a series of hostile questions on his human rights record, his economic policies, his health and the role of his controversial wife, Imelda.

Asked about rumors his health is failing, Marcos quipped: "Does anybody want to try me in the ring?"

At another point, Marcos was asked about allegations by Amnesty International of widespread repression in the Philippines following the lifting of martial law 20 months ago.

He said the human rights group has relied on hearsay evidence because it never sent investigators to the Philippines.

He said Amnesty International once held the Philippines government responsible for the disappearance of a priest. As it turned out, Marcos said, the priest had disappeared of his own free will after "running off with somebody who claimed to be a nun."

Marcos, who is here on a state visit, addressed the press club luncheon after meeting with the House and Senate Foreign Relations committees.

Addressing the House committee, Marcos insisted human rights in the Philippines have been enhanced because the government had eliminated "leftist and right...

More than 200 uniformed police officers were deployed around the Capitol and the Rayburn House Office Building to provide security for Marcos' visit. Security was especially tight at the press club.

A small group of protesters, placards carrying demonstrators' slogans, picketed the area against Marcos' rule. Police kept the demonstrators two blocks away from the press club.

The audience applauded frequently and Marcos kept his poise as he responded to many of the delegation that have made him one of the most controversial...

In charges that some of his aides have enriched themselves in government service, Marcos said, "If any public official engages in corruption, he will land in jail." He said the same rule applies to any security officer who commits human rights violations.

Marcos maintained that he and his family have tried to avoid the appearance of conflict of interest by placing their holdings in a blind trust.

He also disputed allegations he is laying the groundwork for Mrs. Marcos to succeed him once he dies or steps down. He said he has resisted pressures from his followers to have her appointed prime minister.

Mrs. Marcos, 53, was elected to her current post governor of Metropolitan Manila. Marcos pointed out. He said her political success is attributable to a popular following and not presidential manipulation.

Asked to comment about the Philippines government has spent between $5 million and $20 million to finance the cost of transporting and housing his large entourage here, Marcos said the actual cost is a very

Prince Andrew, Invincible receive joyous, tearful welcome home

PORTSMOUTH, England (AP) — Prince Andrew, Britain's warrior prince, was welcomed home from the Falkland Islands war with his Love shipmates Friday by a tearful Queen Elizabeth II and a red, white and blue reception at Portsmouth navy base.

Tens of thousands of cheering, flag waving fanatics lined the harbor as a flotilla of hundreds of pom-pom ing small boats escorted the 16,500-ton carrier Invincible into its berth.

The party-loving Andrew, a 22-year-old Sea King helicopter co-pilot who is third in line to the British throne, said that flying combat missions had matured him.

The 74-day conflict in the South Atlantic, he said, "was an experience I wouldn't have missed for the world."

The queen, Andrew's father Prince Philip, and only sister Princess Anne, went out to the carrier by royal barge for a 10-minute private reunion in the Admiral's cabin before the Invincible docked.

The royal reunion came an hour before other crewmen got to embrace their loved ones, including 28 sailors whose wives gave birth to babies while they were at war.

It was the only royal perk Andrew has been allowed since the Invincible sailed April 5. The rest of the time he was given no special privileges, officials said.

Later, the royal party was the first to walk down the gangplank while a Royal Marine band played "God Save The Queen."

Many well-wishers yelled "well done Andy" as the smiling handsome prince chatted with his comrades' families and shook hands with young women amid the carnival-like atmosphere. One placard seen in the crowd read "Today you're all princes."

As the Invincible inched through the misty haze, sailors set off red smoke flares on the dockside and loosed hundreds of yellow balloons. Fireboats sprayed rainbows of red, white and blue dye from water can-

Cocaine seized

PANAMA CITY, Panama (AP) — A national coast guard patrol has seized 16 Colombians and 3,135 pounds of cocaine from a motorboat off Panama's Caribbean coast in what one official called the biggest drug bust in Latin American history.

Thailand gives U.S. scriptures

This Riviera Window Blind is alive with color on the inside yet is a neutral white outside.

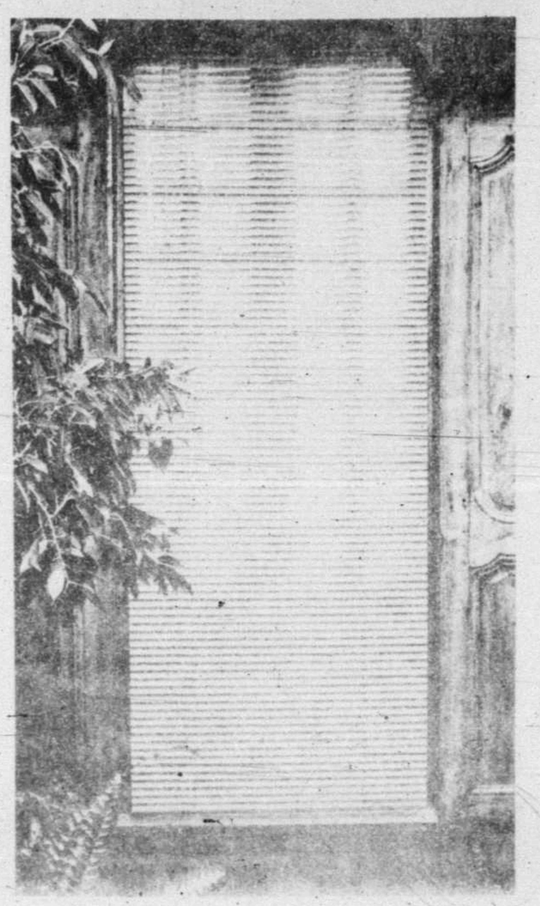

SAVE 25%

This Week On All Special Orders

Knorr FURNITURE

Mg. 15 Floor Center
Corner of Garfield & Wadley

Dinette Designs And Bar Stools
"Your Dining Specialty Store"

7 Piece Dinette by Chromcraft ®

$100.00 OFF

7 piece Traditional Americana Group. Table top 42"x42" plus two 12" leaves extending to 68", with a formica top. 6 Sturdy all wood chairs.

Reg $699.95 While 6 sets Last $599.95

1025 N. Midkiff
699-6035
Mon. Sat. 9:30 To 6:00

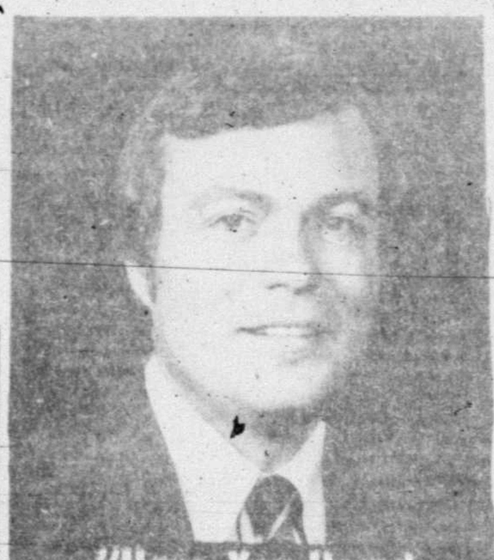

"Have You Heard The Good News? God Loves You And Has A Plan For Your Life..."

Doug Parsons
EVANGELIST

SUNDAY SCHEDULE

Two Morning Services
8:30 A.M. and 10:40 A.M.

Sunday School-9:45 A.M.
Evening Service-6:30 P.M.
Wednesday Service-7:30 P.M.

Northwood Church of Christ

3500 W. Golf Course Road
Phone 694-8836

WAREHOUSE SALE!

We're cleaning out so you can...

ALL FANS DRASTICALLY REDUCED!

$69.95 up

SAVE $ FASCO FANS

The Great Gatsby

LIMITED QUANTITIES

The Hugger

GE Motor Any Finish 179

For the best prices around shop Fancy Fans.

Light Kits ½ Price Selected Group

FANCY FANS Ceiling Fans
1129 SAN MIGUEL SQUARE
OWNER JOYCE ADAMS
MIDLAND 694-8203 TEXAS

All Brass 15% Off!

THE FAN SHOP FOR ALL SEASONS!

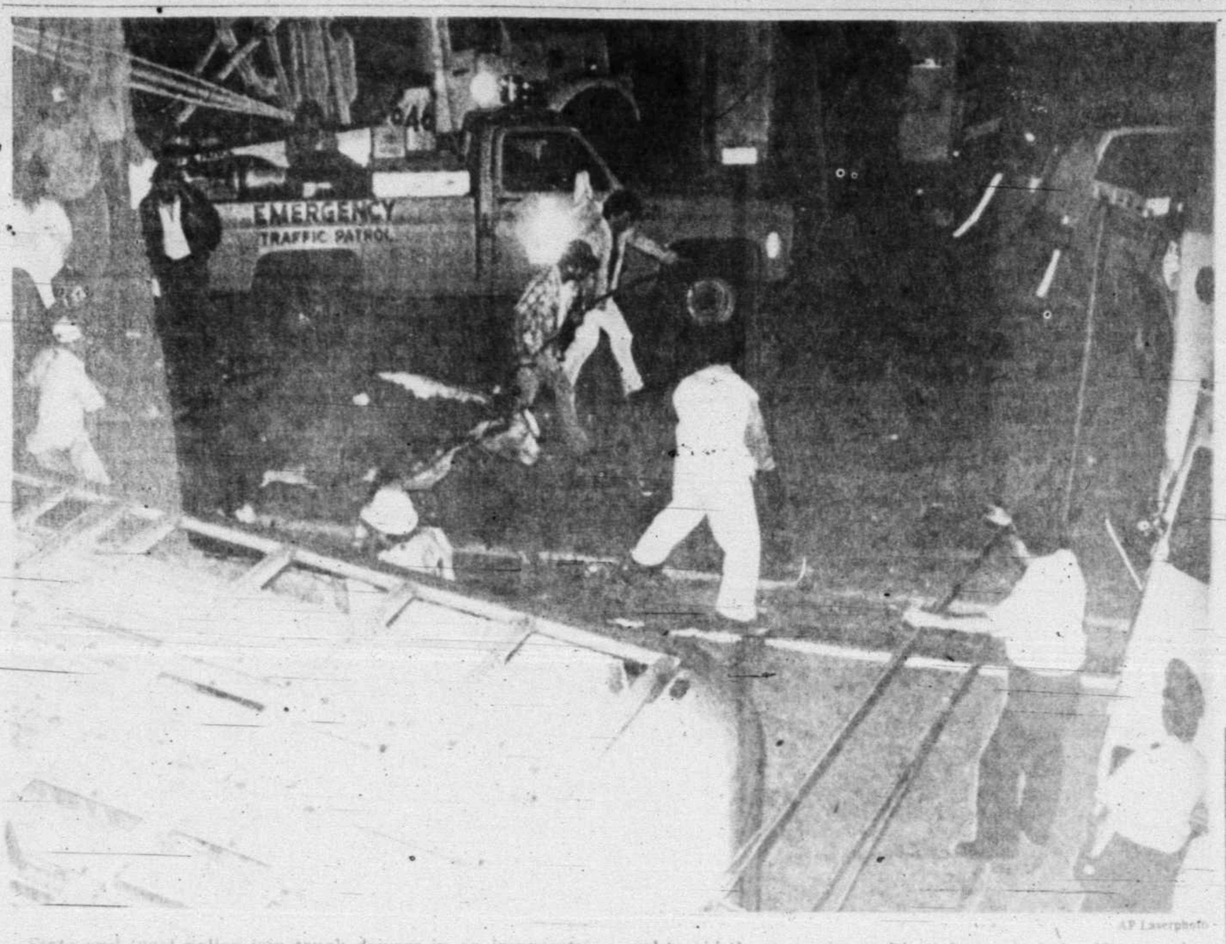

AP Laserphoto

State and local police join truck drivers in an impromtu cattle roundup after the truck transporting the cattle overturned on a Chicago expressway earlier this month. People involved in the incident used their vehicles to fashion a cor.ral to aid the operations, although some of the 15 cows that escaped the truck wandered into a nearby residential neighborhood.

U.S. may be facing water crisis

WASHINGTON (AP) — The nation may be facing a water crisis more devastating than the energy crisis of the '70s, says H.C. Heldenfels, president of the Associated General Contractors of America (AGC).

The leader of the group that represents some 30,000 construction industry firms warns that the current water supply must be properly managed and distributed to avoid disruption of an adequate supply of water.

He estimates that between $75 billion and $110 billion will be needed to maintain urban water systems in U.S. cities over the next 20 years. New water projects will require more local, state and private financing in light of the federal government's emphasis on reducing its spending on these projects, Heldenfels adds.

"Water is our most precious natural resource in this country and it is being squandered every day due to decaying pipes, sewage pollution and mismangement," Heldenfels says. "The irony of the situation is that right now there is enough water for everyone. But there will not be for long unless current water policy is changed."

Population shifts to the West, increased agricultural demand and new energy sources have caused great competition for existing water, thus creating a potential crisis, according to the U.S. General Accounting Office. In addition, many reservoirs, dams and water tunnels in the East are more than 50 years old and are in need of renovation and replacement, says Heldenfels.

"The recent breakdown of the water supply system in New Jersey highlights the need for more investment in these aging facilities," Heldenfels says. "Failure to invest in these facilities now could spell disaster for millions of our urban population."

Seventy-five percent of the nation's population lives in metropolitan areas, he points out.

In many older cities, Heldenfels says, the supply of good water is being contaminated by sewage overflows into rivers, streams and reservoirs.

PV PATEL M.D.
Diplomat American Board
Internal Medicine
ANNOUNCES THE OPENING OF
CARDIOLOGY
the practice of
Blood Pressure, Heart & Vascular Problems
2103 W. Michigan
By Appointment 687-3366

CLOSE-OUT SALE
60% to 75% off
ENTIRE STOCK
Lanie's
Lanie Blaschke 683-3102
2312 W. Ohio Midland, Texas 79701

KGB's pitiless crackdown threatens dissident groups

MOSCOW (AP) — An uncompromising campaign to wipe out organized opposition to the Soviet regime has left the survival of the dissident movement in doubt.

The systematic crackdown, spearheaded by the KGB secret police, has led to the imprisonment or banishment of most of the leading members of groups that offered the only internal public challenge to Kremlin policy.

The victims include Nobel laureate Andrei Sakharov, exiled without trial and isolated for nearly three years under tight police surveillance in Gorky, an industrial city closed to foreigners; Jewish activist Anatoly Shcharansky, ill in a Siberian labor camp with nine years left to serve on an espionage conviction, and scores of lesser-known figures.

This week the organization monitoring Soviet compliance with the 1975 Helsinki human rights Accord said it had suspended all its activities, "under pressure of the authorities."

BY THE TIME THE WATCHDOG group made its announcement Wednesday, only three of its members were still free — and one, a 74-year-old woman lawyer, was facing indictment on charges of slandering the Soviet Union. The Helsinki group was founded in 1976 to monitor Soviet compliance and at its peak had more than two dozen members.

The Helsinki accords, signed by the United States, the Soviet Union and most European nations, agreed to respect human rights and national sovereignty.

The strength of the group, as with the dissident movement as a whole, was never in numbers — even in the movement's heyday, no more than a few hundred people acknowledged membership in unofficial organizations that openly challenged the government. Rather, dissidents always relied on pressure from the West to safeguard against retribution by their government.

Since the crackdown has robbed the movement of its most widely known leaders, Western interest has waned and the safeguards have disappeared.

ONE DIPLOMAT, WHO CLOSELY follows dissident activity, said: "At a time of fairly bad relations, the West has very little leverage on the actions of the Soviet government. We protest both publicly and privately, but there's not too much we can do."

The official campaign against dissidents was hailed in the Soviet theoretical journal "Kommunist" last year.

The late deputy head of the KGB, Semyon Tsvigun, wrote then that "anti-socialist elements" who had posed as "defenders of human rights" and "champions of democracy" had been thwarted and that "the most active of them have been brought to criminal responsibility."

Official efforts to crush the movement have not relented in the past few months.

A woman in Leningrad was sentenced to four years imprisonment and two years in exile for spreading copies of a "slanderous" underground feminist magazine to foreigners.

—DOZENS OF RELIGIOUS FAITHFUL reportedly have been arrested and some beaten in a new crackdown against fundamentalist Christian groups that refuse to register their congregations with the state, as the law requires.

—The leader of a dissident religious organization urging free emigration for believers was reportedly beaten and dragged off by plainclothes KGB police as he waited at an airport in the Ukraine.

—The co-founder of an unofficial peace group that urged greater contacts between East and West was forcibly kept in a Moscow psychiatric hospital for a month and reportedly compelled to take depressant drugs.

One view of the latest developments is that former KGB chief Yuri V. Andropov ordered his successor, Vitaly Fedorchuk, to move swiftly against the few remaining activists so the country would be purged of dissent when, and if, Andropov succeeds the ailing, 75-year-old Soviet President Leonid I. Brezhnev. Andropov is widely regarded as the leading contender for the top job.

PEYTON'S TOYS
SATURDAY ONLY!
MICHIGAN STREET STORE ONLY.
Luvs
Medium for crawlers 12-26 lbs. Day and Night
$6.99
Limit 2 Boxes PER FAMILY - NO DEALERS
HOBBIES - CRAFTS
SALE LIMITED TO STOCK ON HAND
2310 W. MICHIGAN
OPEN 9-6

Spectacular!
SOFA SALE
Feature-for-feature, these are the best Sofa Values in the Permian Basin! Promise!
Contemporary styling in Carmel tone Herculon corduroy & a wide assortment of Herculon plaids. 459.95 & 499.95
Solid Oak Frame
Coil Spring Seat for added comfort & durability
A beautiful assortment of long wearing covers-soil & stain resistant
AND...you save $130.00 to $160.00
A variety of traditional styles in beautiful cotton prints.
549.95 & 599.95
We've Got Your Mattress
Save on Firm Simmons Bedding
Beautyrest Feelings Flotation
The only bedding with exclusive Adjusto-Rest coils for firm support. Layers of luxurious Simfoam for extra comfort. Choose your firmness, choose your price and save $00.00 to $000.00 per set when you hurry in for these values.
Prices start at $63.00 twin-each piece
TWIN 63.95 ea. pc.
FULL 109.95 ea. pc.
QUEEN 269.95 set
KING 339.95 set
TWIN 459.95 reg. 479.95
FULL 599.95 reg. 699.95
QUEEN 699.95 reg. 839.95
KING 799.95 reg. 939.95
Beautiful new recliner styles by Lane
299.95 as low as
3327 W. WADLEY
LA VILLITA SHOPPING CENTER
ACROSS FROM GRAVES POST OFFICE
PLENTY OF FREE PARKING
$1,000 INSTANT CREDIT WITH VISA, MASTERCARD, CARTE BLANCHE AMERICAN EXPRESS, DINERS CLUB
60 DAY LAY-A-WAY
Sofas UNLIMITED
"QUALITY HOME FURNISHINGS FOR LESS"

Dave Dubinsky's life labors over

NEW YORK (AP) — David Dubinsky, liberator of the sweatshops and master builder of the International Ladies' Garment Workers' Union, died Friday of complications from hip surgery. He was 90.

Dubinsky died in St. Vincent's Hospital, where he had been admitted in early July, the hospital said.

A private funeral was planned. A memorial service was scheduled for Sept. 26 at the David Dubinsky Auditorium of Manhattan's Fashion Institute of Technology.

David Dubinsky

"David Dubinsky was a man of genius, imagination, daring and creativity," said Sol C. Chaikin, president of the ILGWU, contacted by telephone while on an AFL-CIO mission in Johannesburg.

"He was a great leader of the garment workers and a great leader of the American labor movement who pioneered in extending labor's vision beyond bread-and-butter issues to include civil rights, community needs and international affairs."

AFL-CIO President Lane Kirkland said Dubinsky, "as much as any man, helped to write a vital chapter in the history of the modern American labor movement. We have lost a leader of national stature in all of the social and economic struggles of his time."

Those struggles began 75 years ago in Lodz, in Russian-controlled Poland, where he joined in a strike at a bakery owned by his father.

They ended in 1966 when, having built the ILGWU from a bankrupt union with 45,000 members to a multimillion-dollar enterprise with almost 450,000 members, he announced his retirement.

"I didn't have a life," he said. "I had a union life."

During his career, he expanded labor's interest from the meat and potatoes issues of wages and hours to health and welfare, low-cost housing and the cultural life of the worker.

He consorted with every president from Roosevelt to Johnson, was one of the first labor leaders to drive communists from his union and became a political force in New York state.

His cherubic face, conservative suits and flashy ties, 5-foot-5 frame, Cuban cigars and accented speech all were trademarks.

The accent was a reminder of his birth in 1892 in Brest Litovsk. He moved to Lodz at age 7, took part in the bakery strike at 15 and was arrested by the Russian police. He was sentenced to an indefinite term in Siberia, but escaped and fled to America.

He arrived in New York City on Jan. 2, 1911. Here, he pursued a new occupation — cloak cutter — and an old passion — unionism.

Three months after his arrival, 145 workers, most of them women, died in the Triangle factory fire, an inferno that became a powerful symbol for those trying to organize garment workers.

Dubinsky joined Local 10 of the ILGWU, and soon headed it. He became a vice president of the local in 1922 and general secretary-treasurer in 1929, helping to lead a strike that year.

His negotiating tactics? "First you get a whip and then when everyone knows you have it, you put it in the refrigerator," he said.

In 1932, he became president of a union that was $1 million in debt. In two years he announced that the debt had been retired, the union was in the black by $850,000 and membership had swelled to 200,000.

The union invested $20 million in low-cost housing on the Lower East Side, joined the Rockefellers in building low-cost housing in Puerto Rico and established an 850-acre resort, Unity House, in the Pocono Mountains for workers on vacation.

Dubinsky negotiated contracts with one firm after another. He obtained a 35-hour work week in 1935; the first employer-financed pooled funds for workers' vacations in 1937, a health and welfare fund in 1938, a retirement fund in 1943 and severance pay in 1950.

Through it all, the garment industry had few strikes. The first major strike of Dubinsky's reign was in 1958 and lasted a week.

At first a Socialist, he switched to the Democratic Party in 1936 and usually worked for Democratic candidates. He shut the garment industry at noon on presidential election days so all could vote.

He established the first union political committee in 1947.

He was vice chairman and a founder of the labor-oriented Liberal Party, which still plays a role in New York politics.

He played a leading role in the marriage of the American Federation of Labor and the Congress of Industrial Organizations. He helped found the Jewish Labor Committee in 1933 to rescue unionists from the Nazis.

The ILGWU even produced a hit musical, "Pins and Needles."

Dubinsky repeatedly refused pay raises; when he finally accepted a summer house from the union, he later insisted on paying the $25,000 cost over five years.

"Because he did not want 'to die in my boots,' he retired in 1966 at age 74, later serving as honorary president of the ILGWU.

Dubinsky outlived his wife, Emma. He is survived by a daughter, Jeannette, and a granddaughter.

Los Angeles fire blamed on arson

LOS ANGELES (AP) — Arson caused a Labor Day weekend fire that killed 24 people, about half of them children, when the blaze swept through the halls of a crowded apartment building, fire officials said Friday.

The finding reversed an earlier assessment that the blaze at the Dorothy Mae apartment house had not been set.

Officials also said Friday many of the victims had acted rationally by running down a hallway to escape the blaze. Panic originally had been blamed for causing the death of some residents.

The blaze erupted early Sept. 4, just inside a fire door on the second floor of the apartment, city Fire Chief Allen Evansen told a City Hall news conference.

"We've determined that an accelerant was used in starting that fire. The fire is an incendiary fire. The fire was not accidental," Evansen said.

He refused to specify the material used to start the blaze.

Career Girl
"We Care" 682-1678
Serving Midland Over 25 Years
329 Dodson in the village
10:00 to 6:00 Six Days a Week
September Clean-Up Sale
1/2 OFF
Group of Blouses, Knits, Dresses
ALL SALES FINAL

GOOD HOUSEKEEPING SHOP
TOWN & COUNTRY SHOPPING CENTER 694-1628
FRIGIDAIRE. HERE TODAY, HERE TOMORROW, AND ON SALE NOW!

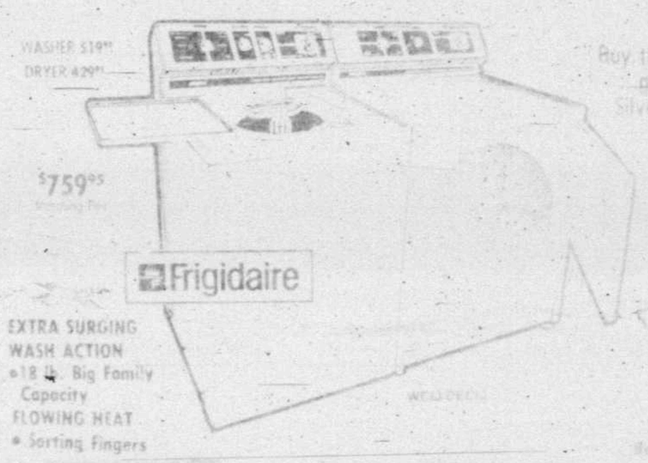

$759.95
Frigidaire
EXTRA SURGING WASH ACTION
• 18 lb. Big Family Capacity
FLOWING HEAT
• Sorting Fingers
Buy this Frigidaire Range get the Wave Eye Silverstone Cookware

Frigidaire
Twin 30 Micro Range
• Microwave Cooking by Time or Temperature
• Flourscent Cook top light
• Spill Saver Top
• Electi-Clean Oven
$1349.95

SHOP EARLY
SAVINGS ON OTHER MODLES THROUGH-OUT THE STORE

699.95

Government denies mock nuke plant raid

WASHINGTON (AP) — The Department of Energy on Friday denounced as "untrue" a published report that mock terrorists seized a reactor control room at a government nuclear weapons plant during a drill two years ago.

Herman E. Roser, assistant energy secretary for defense programs, called the report published Friday by The Washington Post "completely inaccurate and false."

The Atlanta Constitution had reported on Wednesday that former Army Green Berets, retired CIA officers and veterans of tactical police teams hired to test the security at the nation's nuclear weapons facilities breeched barriers and walked into the heart of the Savannah River plant in South Carolina in 1980.

The Post quoted unidentified sources as saying that seven counter-terrorist experts, after using forged credentials to gain entry to the plant, seized hostages and then succeeded in taking over a reactor control room.

The allegations are completely inaccurate and false, Roser said in a statement. "The alleged incident apparently refers to an inspection conducted over two years ago at the Savannah River plant. There was no mock penetration as part of that review."

While denouncing the Post story, Roser's statement made no mention of the Atlanta Constitution story two days earlier.

Howard Simons, the Post's managing editor, said Friday that the newspaper stands by its story.

Edward W. Sears, managing editor of the Constitution, said, "We absolutely, totally, 100 percent stand behind our story."

Both newspapers said the mock raids were outlined on Sept. 10 at a closed-door hearing by the House Energy and Commerce subcommittee on oversight and investigations.

The hearing was called to review a classified General Accounting Office report that was highly critical of the security and safeguard procedures at Savannah River and other nuclear weapons plants.

Rep. John Dingell, D-Mich., the subcommittee's chairman, issued a statement Friday saying the GAO review "found no evidence that physical security had been breached for the purpose of theft, sabotage or diversion."

UAW officials narrowly OK Chrysler contract

SOUTHFIELD, Mich. (AP) — United Auto Workers officials from Chrysler Corp. plants nationwide narrowly ratified a concessionary pact to workers a tentative contract which freezes pay increases to company profits and the cost of living.

"It was a hell of a fight today and a long one," UAW President Douglas A. Fraser said at a news conference after the vote. "I was happy to get by today."

Fraser did not release total vote tallies but said representatives of production and maintenance Chrysler workers voted 202 to 248 in favor of the tentative pact. Representatives of workers in parts facilities voted 58 for the pact, while representatives of workers in engineering, technical, office and clerical jobs voted in favor of the pact by a 2-1 margin, Fraser added.

Fraser would not predict whether the agreement would be ratified by workers.

"I can't promise you victory, but I can promise the effort," he said.

Most of the discussion at the council meeting focused on the absenteeism program in the new accord, Fraser said.

Brownwood arts festival set to start

BROWNWOOD — Brownwood's third annual Pecan Valley Arts Festival will be held today and Sunday at the Festival Park in south Brownwood next to Gordon Wood Park.

This year some 60 artists will have booths. Art work displayed is original work which has been judged by a special festival committee. Tickets are priced at $2 for adults and $1 for children.

The show this year will open with a 7:30 p.m. preview dinner and auction today at the National Guard Armory at Brownwood. Tickets are $20 per individual or $35 per couple. Each artist represented in the show will have three works on sale. Auction begins at 8:30 p.m.

Proceeds from the two-day event and related activities go to the Community Cultural Affairs Commission so the commission can fund a variety of events during the year, including ballet performances, symphony concerts and children's activities, at no cost to the public.

Rusk favors temporary nuke freeze

MINNEAPOLIS (AP) — Former Secretary of State Dean Rusk says he favors a temporary freeze on nuclear weapons production while the United States and the Soviet Union seek reduction of their nuclear arsenals.

He also cautioned on Thursday that unilaternal disarmament would be "tempting thieves." He said the Soviet Union was most aggressive when Western allies let their defenses down, just before and just after World War II.

Rusk, 73, spoke at the Westminster Presbyterian Church's Town Hall in a broadcast on Minnesota Public Radio.

No certificate needed for acquisition

AUSTIN — The Texas Health Facilities Commission here ruled Friday that a certificate of need application would not be necessary for a Florida corporation to purchase Midland Care Center.

Carol Daniels, director of the THFC, said the commission does not require a certificate of need application for "acquisition as long as there are no immediate changes in the services provided or patient charges."

Bloom Corporation of Fort Lauderdale, Fla., sought the ruling after it decided to purchase Midland Care Center from JJF Enterprises Inc., of Tennessee. The center is a 118-bed nursing facility.

All Sizes 7-14 30% OFF
Coats-All Sizes 25% OFF
Girls 4-6X, Boys 4-7 20% OFF
Hurry While Selections Last!
kid's toggery
Tierra del Sol Shopping Center 697-7693

The Original Since 1886
"BLOWOUT" SALE!
OF THE ORIGINAL HUNTER SINCE 1886

HURRY! WHILE SUPPLY LASTS!
LAYAWAY AVAILABLE!
CEILING FANS
52" Brown or White
Regularly 274.00
$139.95
52" Polished or Antique BRASS
Regularly 449.00
$239.95
☆LIFETIME WARRANTY ☆PECAN BLADES ☆CAST IRON CONSTRUCTION
(Prices Effective thru Sat., Sept. 18 Only)
Fans 'N Things
"If You Don't Know Fans . . . Know Your Fan Dealer"
2203 N. Big Spring 685-3663
HOURS MON. thru FRI. 10 a.m. to 6 p.m. SAT. 9 a.m. to 5 p.m.

Scientists split molecules of water, create hydrogen

SAN FRANCISCO (AP) — Members of a University of California research team say they have found a cheap, plentiful way to create hydrogen — a long-sought dream of scientists seeking to solve the world's energy problems.

Chemistry professor Gabor A. Somorjai, who headed the three-member team at the university's Berkeley campus, said Thursday that use of the new method could revolutionize the manufacture of synthetic petroleum, fertilizers and plastics.

The team developed a technique to split water molecules to produce a steady flow of hydrogen gas by using some of the earth's most abundant resources — sunlight and iron oxide, or rust.

Somorjai said the university has applied for a patent.

"I think probably within the next six months companies all over will have engineers who can put dollar figures" on how much money the new method could save, he said.

A tiny model developed in the laboratory can produce a steady flow of hydrogen for eight hours, and can continue indefinitely if fresh air is bubbled through it, Somorjai said.

The model, about half the size of a dime, produces billions of hydrogen molecules every minute, he said.

"We have proved the principle is correct and shown that it works in practice," Somorjai said.

The hydrogen could be used to create synthetic fuels to burn in existing facilities, which would avoid building expensive new plants and furnaces, he said.

"My feeling is the best way to use the hydrogen that is obtained by this method is to convert the hydrogen into organic fuels — gasoline, oil and natural gas ... which is a known technology," he said.

A report on the achievement was presented Thursday at a meeting of the American Chemical Society in Kansas City, by a member of Somorjai's team, Cristofer Leygraf, a Swedish postdoctoral student at Berkeley.

Somorjai, 47, is a member of the National Academy of Sciences and is a senior scientist at the university's Lawrence Berkeley Laboratory.

The team's model functions by shining sunlight on two tiny disks of iron oxide submerged in water doctored with a salt-like solution of inexpensive sodium sulfate, he said.

One disk is treated with a small amount of silicon and the other is treated with magnesium. When the sun shines on them, it creates a steady flow of energy along a wire between the disks like a simple battery. The electrons cause the hydrogen gas to bubble out of the water at the disk containing magnesium. Oxygen forms at the disk containing silicon.

The cheaply produced oxygen is a bonus because it is widely in demand by industry, he said.

A 3-foot disk of iron oxide as thin as a human hair would produce about a gallon of hydrogen gas, Somorjai said.

"It is my hope that within a reasonably short time, we can increase this efficiency by 10 times," he said.

Somorjai declined to estimate the cost of large-scale hydrogen with the method because "that's not for me as a scientist to say."

"It appears that all the materials that go into it are abundant and inexpensive," he said.

Hydrogen can be burned as a substitute for many fuels, including petroleum-based gasoline, and can react with carbon dioxide or carbon monoxide to create many kinds of organic molecules, such as methanol and substances used in plastics made from petroleum.

A method of creating a cheap, plentiful source of hydrogen has long eluded the world's scientists. Experiments consumed more energy than they produced and used costly, exotic materials, such as platinum.

Somorjai and his colleagues began working on the idea of splitting water molecules six years ago, but at first experimented with other ingredients until they hit on the right combination.

He said the team actually made the discovery March 17.

"And it took me a few months to believe in it by constantly reproducing it and understanding the important parameters," said Somorjai, who has worked at Berkeley for 18 years.

MANNING'S
GARDEN CENTER
2820 W. Golf Course Rd.
682-8533 Mon.-Sat. 9:00-5:30

ferti-lome WINTERIZER
PROMOTES HARDINESS FROM COLD WEATHER AND STRONG ROOT SYSTEMS

APPLY NOW
ferti-lome

Imported
DUTCH BULBS
For Fall — Planting. Plant your Spring Garden now.

GARDEN MUMS
3" or 6" Pots and 1 gallon sizes now avilable

William G. de Socarraz M.D.
Announces The Opening of his Office
For The Practice Of
INTERNAL MEDICINE
(To include Diabetes and Hypertension)
2406 W. Louisiana Suite 102
By Appointment 687-0524

GRAND OPENING
THIS SAT. & SUN.

WIN A FREE
COLOR TV or REFRIGERATOR
250.00 DECORATING GIFT CERTIFICATE
CEILING FAN or INTERCOM
100.00 DECORATING GIFT CERTIFICATE
NO OBLIGATION FOR DRAWING • WINNER NEED NOT BE PRESENT
REFRESHMENTS & ENTERTAINMENT
FEW UNITS REMAINING IN PHASE I

WILLOWTREE
CONDOMINIUMS
1,2&3 BEDROOM UNITS FROM $47,950
COTTONFLAT & INTERSTATE 20
12% 30 YEAR FHA FINANCING / IMMEDIATE OCCUPANCY
FROM
47,950-70,000

LOCK IN HIGH EARNINGS!
13% HIGH RATE CERT.
Your chance to save money is here! Home Savings' "HIGH RATE CERTIFICATE" is a sure bet. With a 42 month certificate at 1 1/2 points below Chase Manhattan prime lending rate. (Fixed or adjusted every 6 months on June 30th & Dec. 31st). You can't lose!
No Minimum Balance — You can add to your Certificate at any time (within first year) without extending maturity date.
* Note: Rates subject to change without notice. Substantial Penalty for early withdrawal.
"There's no place like home."
MIDLAND
697-2233
1100 Andrews Highway
Oak Ridge Square
Texas at Colorado
Midland Park Mall
home savings
ODESSA
332-9467
801 North Texas
2740 West County Rd.
2703 North Grandview
4900 East 42nd
FSLIC

Shop Saturday 9 to 7
NATIONAL FURNITURE'S 25% BONUS SALE!!
Everything in our store is included!
That means we'll give you $25.00 worth of free merchandise for every $100 you spend!
FOR EXAMPLE:

A Purchase of:	$100	$500	$1000	$1,500
gives you this much in additional merchandise	$25	$125	$250	$375

Let us show you how furniture of style and quality is more a matter of taste than money.
Thomson Dr. Natl. Furn. Midkiff Wall St.
NATIONAL FURNITURE
3712 W. Wall

West Bank colleges may not open

The Los Angeles Times-Washington Post News Service

JERUSALEM — The main West Bank universities, long centers of Palestinian nationalism, are headed into a new confrontation with Israeli authorities that has already delayed the opening of one school and threatens to disrupt — if not cancel — the academic year at all the institutions.

The dispute centers on a new regulation promulgated by the Israeli civil administration that requires foreign teachers at the three universities, as well as students who do not live in the West Bank, to sign a pledge not to provide any assistance to the Palestine Liberation Organization before they are given permits to teach or enroll in classes.

Last week students from outside the West Bank, mainly from Arab East Jerusalem, were stopped at military roadblocks and prevented from attending a two-day orientation session at Bethlehem University because they had not signed the anti-PLO pledge, according to university officials. Monday Bethlehem University postponed the formal opening of classes until next week, but with little hope the situation will have changed by then.

"WE'LL BE OPEN MONDAY, BUT I expect the roadblocks will be back," said Brother Thomas Scanlan, the vice chancellor of the Roman Catholic institution.

Bethlehem, the first of the universities to open, has already been affected, but the new order also applies to Bir Zeit university near Ramallah and Al Najah university in Nablus, which are scheduled to open next month. Bir Zeit, in particular, has been the scene of clashes between students and the Israeli military and has been frequently closed by the occupation authorities.

Scanlan and other university officials say they suspect the Israeli authorities hope to close the universities permanently through the new regulation, which affects a substantial number of faculty members and students. Israeli officials deny the allegation and say what they are doing is no different from similar antisubversive measures affecting foreigners who work in a number of Western countries, including the United States.

"The civil administration wants the universities to open and will do everything it can to help them open," said Achiva Yitzhaki, the spokesman for the civil administration of the West Bank.

YITZHAKI SAID THE ORDER APPLIES to all foreign workers in the West Bank, not just university teachers.

"This document has nothing to do with academic freedom or political thought," he said. The purpose, he added, is to make "absolutely clear" to foreign workers in the West Bank that any link to the PLO is unlawful.

According to Yitzhaki, the pledge that foreign workers and students from outside the West Bank are required to sign reads:

"I hereby take upon myself to desist from any action and from rendering any services which are likely to help or support the organization known as the PLO or any other terrorist organization."

University officials contend that the pledge is vague, an infringement of academic freedom and an unnecessary intrusion of politics into the university communities.

One main objection is that this is a political statement and people are being forced to sign it. Scanlan said, "I know Israel considers the PLO a terrorist organization, and, to be sure, they have engaged in terrorist activities. But it's not that simple.

"WORKING TO HELP THE PALESTINIANS IS, I suppose, a political sort of political statement. But this is a political thing that is now being forced on us."

Scanlan said foreign faculty members at the university already sign general statements that they will obey and respect the law while they are in the territory. As for the students from outside the West Bank, he said, "I see no reason for this. The control of the military on our students is already absolute."

The order regarding foreign teachers affects 20 teachers on Bethlehem University's faculty of 120, as well as 65 teachers at Bir Zeit and 25 at Al Najah. Most of the teachers have refused to sign the statement and have been warned that their classes will be boycotted by students if they cooperate with the occupation authorities, according to university officials.

The order will also affect about 30 percent of Bethlehem University's 1,100 students, the bulk of them from East Jerusalem, which Israel considers a part of the unified capital of Israel and not part of the occupied West Bank. The order in effect puts Palestinian students from Jerusalem and the Gaza Strip in the same category as foreigners, something a teacher at Bethlehem said today "is unbelievable to us."

The fact that the dispute has already affected Bethlehem University is likely to exacerbate the current strain between Israeli officials and the Roman Catholic Church. The school is owned and operated by the Vatican, which is at odds with Israel over its bitter criticism of Pope John Paul II's decision to meet with PLO Chairman Yasser Arafat.

Democrats organize 'unity' for candidate

Hearst Feature Service

WASHINGTON — Michael Dukakis continued his efforts at conciliation and unity in the sharply divided Democratic ranks Thursday, meeting privately for an hour with House Speaker Thomas P. O'Neill and talking publicly with the entire Democratic congressional delegation.

The unity luncheon was organized on short notice by Rep. Edward Boland who noted he had supported Gov. Ed King "but that's beside the point now."

In keeping with the spirit represented at a breakfast in Boston the morning after the election, Dukakis and his colleagues wasted no time on rejoicing.

Their goal was to win President Reagan's "favorite governor," King, who made a remarkable comeback that fell just short of victory and to persuade him and his considerable number of conservative Democratic supporters to stay hitched in November.

There were no barbs, therefore, about the adverse impact of Reaganomics or King's support of it.

The closest to it came from Sen. Edward M. Kennedy, who said he hoped the wounds opened in the bitterly fought Democratic primary, said King and his supporters "would have expressed their views strongly, had battled with dignity and were gracious in defeat."

He added: "I hope we will all be together. We all will be working together in the interest of Massachusetts."

School helps foreign students learn English

CHARLOTTE, N.C. (AP) — When Bruno Baumann of Switzerland decided last year he wanted to study at an American university, he found himself facing a major problem — he didn't speak English.

But Baumann didn't have to give up his dream of continuing his education in the United States. He enrolled in a Charlotte language school that specializes in helping foreign students get into American colleges.

This fall, after six months of English classes at ELS Language Center, Baumann, 22, is starting work toward a chemistry degree at the University of North Carolina at Charlotte.

"The school has given me the ability to speak English, and when I came here I couldn't speak it at all," Baumann said. "I wanted the experience of going to an American school. It was a dream of mine."

The language center, one of 24 located across the country, is operated by English Language Services, a division of Washington Education Research Associates Inc. based in Culver City, Calif. It is the only school of its kind in North Carolina and South Carolina.

Every year, about 1,500 students enroll at the Charlotte center, most aged 18 to 22, and use the classes as a stepping stone to American colleges.

Director David Shope says the Charlotte school has attracted students from 30 countries since its beginning six years ago.

"We have a very diverse student population here," Shope said. "We get students from all over the world ... the Latin American countries, the Mideast, Europe. Most are referred here by their teachers or counselors."

Shope says many of the students, like Baumann, speak little or no English when they arrive at the school. Depending on the amount of English they speak and understand, students are placed in one of nine levels of the program. Each level takes about four weeks to complete.

Students enrolled in the program attend classes six hours a day, five days a week. A typical day includes three hours of English structure and one hour each of conversation, reading skills and language lab.

"Once they get to the school, only English is spoken," Shope said. "We don't speak to them in their language in the classroom."

The average class size is small — about 12 students — so teachers can work more closely with the students.

Most of the students say although they want the experience of an American education, they plan to return to their countries to work after college.

INVENTORY CLEARANCE
CEILING FAN WAREHOUSE
BUY NOW AND SAVE

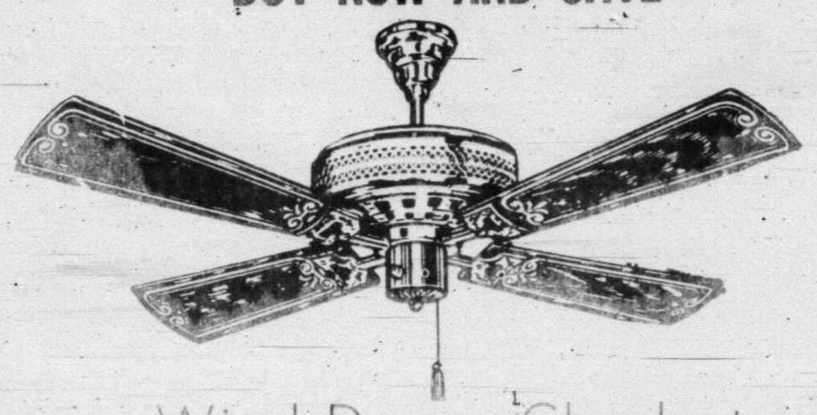

Wind Dance Charleston
White or Brown, 3-Speed, Reversible, 5 Year Warranty, 52" Blade Span
Regular $299 $129.00

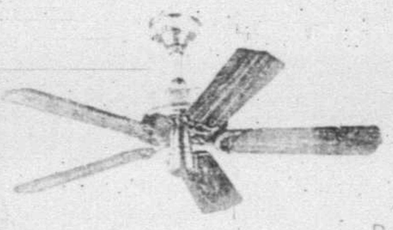

FIFTH DIMENSION
42" 5-Blade, Antique or Bright Brass, 3-Speed, 5 Year Warranty, Reversible
Regular $289 $139.00

CEILING FAN WAREHOUSE
3302 W. Illinois At Midkiff 694-9357

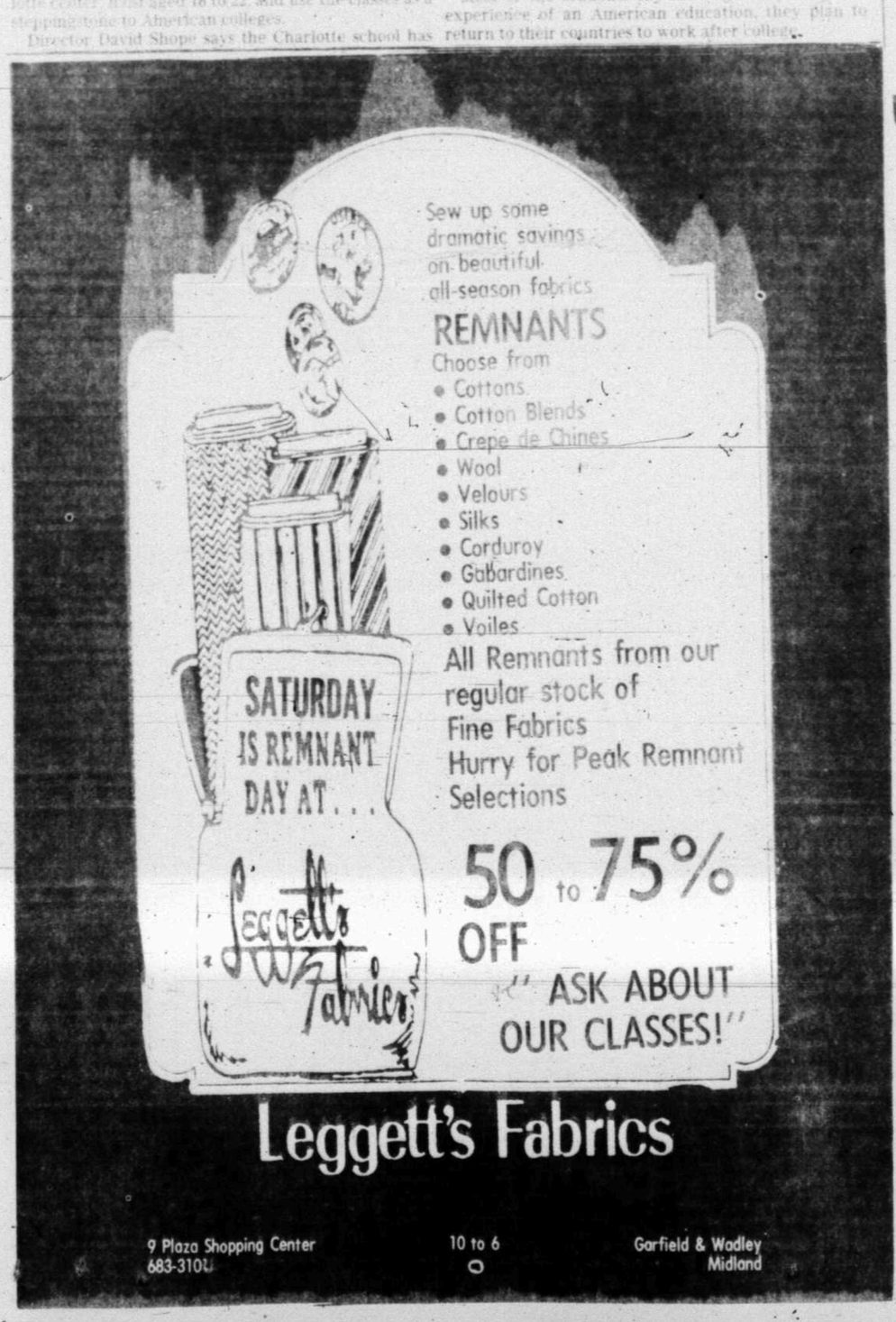

PRICES GOOD THRU TUESDAY

WOLFE NURSERY

HOLLAND BULBS FOR SPRING FLOWERS

TULIP BULBS
SALE PRICE 6 for 1.00

HYBRID TULIPS 29¢ ea

KING ALFRED DAFFODILS 3.99 package

KING ALFRED DAFFODILS
Reg. 2.99 5 for 1.00
SALE PRICE

RED SPIDER LILIES 59¢ ea
HYACINTH BULB 49¢ ea
CROCUS BULBS 15¢ ea
BEARDED FLAG IRIS 1.69 ea
GRAPE HYACINTH BULBS 15¢ ea
PAPERWHITE NARCISSUS BULBS 45¢ ea
ONION SETS 1.19 pkg
BULB BOOSTER FERTILIZER—9-9-6 analysis especially formulated for the growth of bulbs. 3 lb. 3.29
3.99
BULB PLANTER

SPRING BULB PLANTING GUIDE

BULB	PLANTING DATE	EXPOSURE	BLOOMING DATE
Bearded Iris	Sept-Nov	Sun	Mar-Apr
Crocus	Sept-Nov	Sun	Feb-Apr
Daffodils	Sept-Nov	Sun	Mar-Apr
Dutch Iris	Sept-Nov	Sun	Mar-May
Hyacinth	Sept-Nov	Semi-Shade	Mar-Apr
Tulip	Sept-Nov	Sun	Mar-Apr
Grape Hyacinth	Sept-Nov	Sun	Mar-Apr
Narcissus	Sept-Nov	Sun	Mar-Apr
Ranunculus	Sept-Nov	Sun	Mar-Apr
Siberian Lily	Sept-Nov	Sun	Aug-Sept
Snowdrop	Nov-Jan	Sun	Mar-Apr

TREES
CHOOSE YOUR FAVORITE! 6 to 8 ft.
Flowering Crab apple, Pink Weeping Willow, Bradford Pear, columnless Locust, Dogwood and more.
Reg. 19.99 SALE PRICE 12.88

FRUIT TREES
Enjoy fruit that is grown in your own backyard. Select your favorite variety of Peach, Pear, Apple, Plum, Cherry, Nectarine and Apricot. Up to 6 ft. growing in containers.
Reg. 12.99 SALE PRICE 10.88

SHRUBS
STANDARD ROSES
Just arrived for your fall planting! Fresh shipments of beautiful California roses available in red, pink, white, orange and two-tone colors. Now is a good time to plant container grown roses. 2 gal. Reg. 8.99 SALE PRICE 7.44

EVERGREEN SHRUBS
Basic to every landscape. Select from Burford Holly, Japanese Boxwood, Dwarf Burford Holly, Dwarf Chinese Holly, Photinia, and Mystery Gardenia.
1 gal. Reg. 3.49 SALE PRICE 1.97

All 1 gal. shrubs values to 3.49 — Euonymus, Pyracantha, Yaupon, Oleander, Indian Hawthorne and more.
SALE PRICE 2.66 10 for 25.00

LAWN & GARDEN CARE
THE PLANTING PAIR
Properly planted, your trees, shrubs, vegetables, flowers and lawn will give you 200 percent you expect. Always use Root Stimulator and Wolfe's exclusive Perma Gro Mulch when transplanting.

PERMA GRO MULCH
3.98

ROOT STIMULATOR
Quart 3.89 Gallon 7.98

BETASAN
Pre emergent herbicide apply now to prohibit the germination of weed seeds.
Covers 2500 Sq. Ft. 19.88

PERMA GRO VITAL-7 WINTERCOAT
12-4-10 formula supplies all the necessary nutrients plus trace elements. Covers 5,000 sq. ft.
Reg. 9.99 SALE PRICE 2 for 18.00

GREEN LIGHT ROSE FOOD WITH INSECTICIDE
6-10-24 formula for larger and more beautiful blooms. Contains a systemic insecticide to kill all sucking and chewing insects.
5 lb. 6.49

FERTILOME TREE & SHRUB FOOD
19-8-10 formula especially designed for trees and shrubs.
20 lb. 9.95

COW MANURE PEAT MOSS TOP SOIL
Adds organic matter, mixes into the soil for use by plants. Excellent for any planting. 40 lb. bag.
Reg. 2.99 SALE PRICE 5 for 12.00

LEAF BAGS
Keep your landscape insect and disease free by disposing of all lawn clippings and fall leaves.
30 count 6 bu. Reg. 4.99 SALE PRICE 3.88

POTTING SOIL
Top quality soil for all your prized tropicals. 50 lb. Reg. 4.98 SALE PRICE 3.88

FESCUE GRASS SEED
Excellent for shady areas. 1 lb. covers up to 150 sq. ft.
Reg. 1.29 SALE PRICE 88¢

PINE DECO BARK
Large chips of bark to highlight your flower beds.
3 cu. ft. Reg. 4.99 SALE PRICE 3.97

SPRINKLER HOSE
Three tube sprinkler hose can also be used as a soaker hose. Lies flat on ground, perfect for odd-shaped areas. GSK-50
Reg. 7.99 SALE PRICE 5.97

GILMOUR SPRAYER
Dilutes as it sprays. No messy pre mixing. Sprays solid stream reach up to 30 ft. Ideal for spraying lawns, gardens, trees and shrubs.
Reg. 14.99 SALE PRICE 11.88

ROSS TREE SPIKES
Easy to use. Hammer spikes around the tree or shrub and it goes to work instantly.
Reg. 29¢ SALE PRICE 5 for 1.00

HOURS 9-6 MON.-SAT. 10-6 SUN.

BEDDING PLANTS
GARDEN MUMS
The "Old Fashioned" garden flower. Multitudes of blooms are outstanding all during the fall season. Select your favorite color from red, pink, purple, white, yellow or bronze blooms.
6 Pots 1.97

HANGING BASKETS
Large 11" Baskets for instant beauty for your home, patio, and yard.
11" Size 8.88

CLAY POTS
Transplanting your own plants or pot up new ones. Using clay pots helps to prevent overwatering.
44¢ 88¢ 1.88

TROPICALS
FICUS BENJAMINA — Weeping Fig. Shiny, leathery leaves give a delicate appearance. Requires bright light.
10" Pot Reg. 18.99 SALE PRICE 11.88

ARECA PALM — Add a little touch of the tropics to your home or office. Give plenty of bright light for lush growth.
10" Pot Reg. 18.99 SALE PRICE 11.88

FERN STAND — Lovely woven wicker basket displayed on 3 wooden legs 30" from ground. Assorted colors available.
Reg. 8.99 SALE PRICE 7.88 2 for 15.00

HI-COLOR POTHOS BASKET — Colorful foliage on a lovely vining plant. Brightens up any drab corner or window.
10" Basket Reg. 12.99 SALE PRICE 9.88

PAN DAN WICKER BASKETS — Dress up your tropicals with an attractive and inexpensive basket. Style #581697
11" Size Reg. 3.99 SALE PRICE 1.88

LET OUR EXPERTS HELP YOU
127 NORTHLAND SHOPPING CENTER
AT SCHARBAUER DRIVE AND AVENUE "A"
684-7804

100% GUARANTEE
ON EVERYTHING YOU BUY AT WOLFE. RETURN MERCHANDISE WITH RECEIPT FOR FULL REFUND.

DOONESBURY

FUNKY WINKERBEAN

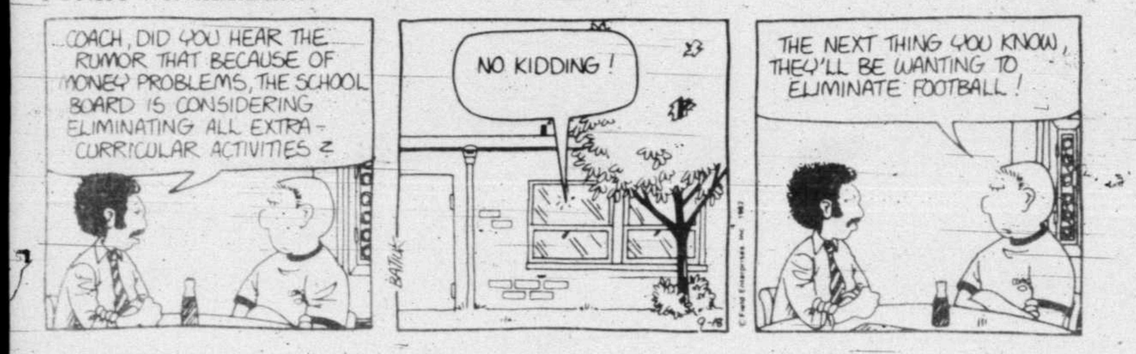

BLONDIE

MARY WORTH

JUDGE PARKER

STEVE ROPER

STEVE CANYON

HEATHCLIFF

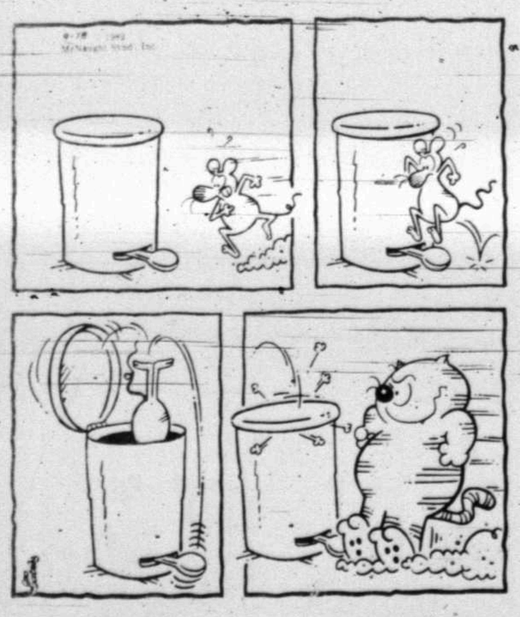

MARMADUKE

"Look at those big holes! I didn't know Marmaduke had been on the moon, too!"

THAT DAILY PUZZLER SCRAM-LETS® WORD GAME

Edited by CLAY R. POLLAN

1 Rearrange letters of the four scrambled words below to form four simple words

GUMSED

ANEET

VEALE

CUBENO

My sister-in-law is a real slob. To sweep her living room carpet she has to rent a dune buggy ·····.

4 Complete the chuckle quoted by filling in the missing word you develop from step No. 3 below.

2 PRINT NUMBERED LETTERS IN THESE SQUARES 1 2 3 4 5 6

3 UNSCRAMBLE ABOVE LETTERS TO GET ANSWER

SCRAM-LETS ANSWERS

Smudge — Eaten — Leave — Bounce — VACUUM

My sister-in-law is a real slob. To sweep her living room carpet she has to rent a dune buggy VACUUM.

THE BETTER HALF

"I can shop while YOU get a haircut? Are you being sarcastic again?"

FAMILY CIRCUS

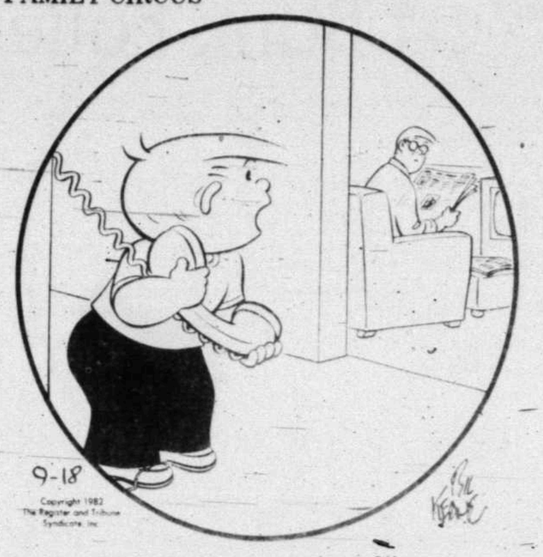

"Daddy, are you home?"

DENNIS THE MENACE

"SEE? I CAN WRITE GOOD... BUT MARGARET SAYS I CAN'T SPELL WORTH A HOOT

PEANUTS

NANCY

ANDY CAPP

SHOE

DICK TRACY

THE EVERMORES

Today's TV Schedule

Camp follower

Bill Murray is counselor-at-large in "Meatballs," a mad-cap valentine to summer camp, NBC will rebroadcast the feature Saturday, Sept. 18.

(Stations reserve the right to make last-minute changes.)

SATURDAY SEPTEMBER 18, 1982 — Programs subject to change without notice

	KMID 2 Midland CABLE 3	KOSA 7 Odessa CABLE 8	KTPX 9 Monahans CABLE 9	S.I.N. 10 Spanish CABLE 10	KTVT 11 Ft. Worth CABLE 11	KERA 13 Dallas CABLE 13	KXTX 39 Dallas CABLE 4	ESPN Sports CABLE 12	SPOTLIGHT Movies CABLE 5	WTBS Atlanta CABLE 7
7:00	Superfriends	Speed Buggy	Flintstones	Teatro		Government	Cartoons	Australian	Movie	Romper Room
7:30	Thundarr	Sylvester	Shirt Tales	Fantastico	News	Government	The Lesson	Rules	Battlestar	That Girl
8:00	Goldie Gold	& Tweety	Smurfs	Burbujas	Los Tiempos	English	Bible Bowl	Football	Galactica	Civilisation
8:30	Laverne	Bugs			Extension	English	L. Ogilvie	55-Yard Line	Movie	
9:00	Richie Rich	Bunny		Hoy	Fifty Plus	Sesame	Sport Billy	Sports	Battlestar	Movie
9:30	Scooby Doo	Gilligan	Gary Coleman	Mismo	College	Street	Movie	Center	Galactica	Drum
10:00	Mexico	Pandamon	Hulk-		Pt. Of View	Electric Co	Abbott &	Football Pre	Movie	Beat
10:30	Tejano	Meatballs	Spider-Man		People	DISD Today	Costello	Instruction	Sorcerer	
11:00	Weekend Spe	Popeye	Campus	Movie	Voter Digest	Sociology	Movie	Sports Center		
11:30	American	Fat Albert	Espectacular	El Traje	Parents	Sociology	California	NFL Game		Movie
12:00	Bandstand	NCAA Today	Resources	De Oro	To Be	History		Racquetball	Movie	I'm All
12:30	Nashville	NCAA	Spts Afield		Announced	History		CFL	Heartland	Right
1:00	Nash. Music	Football	Baseball	Fantastico	Movie	Government	Lone Ranger	Football		Jack
1:30	Wrestling			Animal	'Not	Government	Lone Ranger	Winnipeg		Movie
2:00				Lo Mejor	Guilty'	Business	Rifleman	At	60 Minics	The
2:30	Can-Am			Del		Business	Rifleman	Ottawa		Spiral
3:00	Roger			Mundial	Movie	Humanities	Bonanza		Movie	Road
3:30	Staubach				'Re-	Humanities		PKA Full-	4-Separate	
4:00	Wide	Tom Landry	Cowboy Weekly	Casa De	Westerner	Psychology	Rawhide	Contact	Peace-	
4:30	World Of	'82	Spts Extra	Huespedes		Psychology		Karate		Motorweek
5:00	Sports	Raices	Solid	Voces Y	Kung	History	Big		Movie	Wrestling
5:30	CYN2 News	CBS News	Gold	Carol	Fu	History	Valley	Hydroplane	Sorcerer	
6:00	The Muppets	News	Hee	Movie	Solid	Training Dogs	Hardy Boys	Racing		
6:30	Eyes Of Texas	B. Miller	Haw	Quereme	Gold	Training Dogs	Nancy Drew	Sports		
7:00	T.J.	Walt	Different	Porque Me	Gunsmoke	The	Wrestling	Center	Movie	Movie
7:30	Hooker	Disney	Strokes	Muero		Africans		Boxing	Death	The Horse
8:00	NCAA	CBS Movie	NBC Movie	Estudio	Pop! Country	Movie	A Time		Valley	Soldiers
8:30	Football	The	Meatballs	Hogar	Nash. Music	Tomio	For Love		Movie	
9:00	Michigan	Shootist		Boxeo	Nashville	Zone	Hawaiin		Alien	
9:30	At			Desde	Nash. Music	At Rosebud	Holiday			News
10:00	Notre Dame	News	News	Mexico	Glen Campbell	Dave Allen	Football	Sports		
10:30		Tom Landry	Saturday		Wrestling	Fawlty Towers	Sonny	Center	60 Minics	Movie
11:00	News	Movie	Night	Rolando		Dick Cavett	& Cher	CFL Football		
11:30	Wrestling	Buster	Live	Barral		Dick Cavett	By-Line	Winnipeg	Movie	Not As A
12:00		And	Evening At	Voces Y	Rat Patrol	Dick Cavett		At	Knight-	Stranger
12:30	CKN2 News	Billie	The Improv	Carol		Q. Sussknd		Ottawa	riders	

Vintage argument renewed with fight for Shenandoah

Copley News Service

WASHINGTON — The Bureau of Alcohol, Tobacco and Firearms has triggered a new war between the states, pitting California against Virginia in a struggle over the Shenandoah Valley.

It is a battle fought not with 19th century muskets, but with 20th century words and red tape.

The fight, which has attracted a Washington Post plea for letters supporting Virginia against its West Coast rival, is over wine.

At stake is whether California or Virginia vintners should have federal approval to use the Shenandoah Valley name on wine labels.

Virginia claims its Shenandoah is world-famous and the name rightfully should be used to designate its new wine producing area. While Californians agree their Shenandoah Valley may not be world famous, they say their wines are famous — arguing some vines have been producing there for over 100 years.

One influential leader of the fight for Virginia's "grapes of Robb" — so named for that state's Gov. Charles Robb — is the Washington Post, which recently editorialized a California victory "would ignore history, confuse the public and deprive the growing Virginia wine industry of an important commercial asset."

Recalling that Thomas Jefferson tried and failed to cultivate wine grapes in Virginia 200 years ago, the Post said, "In the name of old Jimmy Stewart movies, heart-tugging lonesome cowboy songs and the memory of Mr. Jefferson...the name Shenandoah clearly belongs this side of 'the wide Missouri.'"

The Post appeal for letters has thus far elicited only a trickle of mail to the government which has imposed an Oct. 4 deadline for public reaction.

But those that have arrived here have, predictably, supported Virginia's right to the name.

"Frankly, I greatly prefer California wines," said one letterwriter to the Bureau of Alcohol, Tobacco and Firearms (BATF) last month. "I've never had a Virginia wine that I enjoyed at all. I thought they were wretched, actually.

"But I know that I will never be moved to purchase a California wine called Shenandoah — it would always strike me as a cheap imitation trying to make it on someone else's name," the letter said.

Sen. John Warner, R-Va., in testimony before government representatives trying to resolve the dispute, was even stronger.

"Allowing California to use the Shenandoah name would be utterly confusing, totally misleading and tantamount to a legalized fraud on the American wine-buying public," he said.

He called California's Shenandoah Valley "a few rolling hills and not even a real valley compared to our beautiful area in northwest Virginia that is 150 miles long, drained by the Shenandoah River."

Californians argue there never was a problem before Virginia started its fledgling wine industry several years ago. Before that, there was no challenge to wines produced in the area near Sacramento, being labeled Shenandoah Valley products.

Leon Sobon, owner and wine maker at Shenandoah Vineyards in Plymouth, Calif., said the wine industry is the major income producer in Amador County where his winery is located. By contrast, Virginia has only three relatively new commercial wineries in its Shenandoah Valley.

"When we asked to be designated as the official Shenandoah Valley viticultural area, we had reason to do so," Sobon said. "We are an established grape-growing area and Virginia is not."

Sen. S.I. Hayakawa, R-Calif., defended his state's vintners in testimony earlier this year when he stressed the cash value of the wine industry to California's Shenandoah Valley.

He said the wine grapes produced there since 1853 now sell for $1.9 million a year and are used by at least 50 California wineries. The wine produced from those grapes accounts for $19 million in annual retail sales, and a viticultural payroll in the valley of about $5 million annually.

"These growers have worked long and hard to earn their valley's fine viticultural reputation," Hayakawa said. "It would truly be an injustice to impose this practical and financial burden on them."

The BATF is trying to resolve the dispute by asking for public comments, conducting hearings and reviewing testimony presented by both sides. Officials at the agency would not comment on how they expect the dispute to be resolved since it is still being studied.

One official acknowledged, however, one solution being considered came in a letter suggesting BATF designate a Shenandoah East and a Shenandoah West to satisfy both parties. Virginia will have nothing to do with that, however, refusing to share the name.

The controversy began when the federal government decided in the late 1970s that U.S. wine should have the same geographic designations as French wines. A wine produced in the Burgundy area of France, for example, is known to have a different character than one from the Bordeaux region, and since labels reflect where the grape was grown, consumers have some clues about the wine's taste before they open the bottle.

There was no competition for most "viticultural" designations, such as Napa Valley, but confusion arose when two petitions arrived asking official status as the Shenandoah Valley. In fact, there are two wineries called Shenandoah Vineyards, one in California and one in Virginia. Each wrote the other when they discovered the duplication asking the other to change its name. Both refused. As a temporary measure, both had new labels printed with their state names shown prominently.

Most of the comments received by BATF discuss the prominence of Virginia's Shenandoah Valley name and not the state's history as a wine region. One attempted to put the Californians in their place with this observation: "Frankly, I never heard of there being a Shenandoah Valley in California until this wine designation controversy came up," Shirley Marshall wrote. "It is my understanding that the Shenandoah Valley in California was named by homesick settlers from Virginia."

Vintners size up damage to grapes

SAN FRANCISCO (AP) — Growers are sizing up the damage to their prized wine grapes, hit by hail, cold temperatures and up to 6 inches of rain in an unusual wintry storm.

Low gray clouds hovered above the nation's premier wine-producing hills in Napa, Sonoma and Mendocino counties Thursday, a day after the storm that pelted some fields with hail for 30 minutes.

Vintners hoped for sunshine to dry out the flooded fields.

Growers and agricultural officials said it would be at least five days before they know whether the dampness had rotted the grapes.

Early surveys indicated the hail had spared most Napa and Sonoma Valley grapes, but continued dampness and abnormal cold threatened the harvest, which began a week or two ago for most vintners.

In Mendocino County, about 70 miles north of the Napa Valley, grape growers near Ukiah reported heavy damage from the shower of marble-sized hail.

"Maybe 400 acres" were badly hit by hail in Redwood Valley near Ukiah, said Morgan Ruddick of Mendocino Vineyard Co. That included 200 acres of his own vineyard, planted with French colombard and zinfandel for Italian Swiss Colony wines.

The hail was "something new to me. It never had happened before here that I can remember," Ruddick said. "I'd be surprised if we can pick any of the hail-struck grapes. I can't believe that they all won't start to rot."

Your horoscope

By JEANE DIXON

Sunday, Sept. 19, 1982

YOUR BIRTHDAY TODAY: Top golf money winner Jane Blalock celebrates a birthday today. Also born on this date: Angel catcher Joe Ferguson, San Francisco Giants all-star second baseman Joe Morgan, Twiggy, Supreme Court Justice Lewis Powell, Producer Joe Pasternak and basketball's Sidney Wicks. Be less critical in the months ahead and you will improve the quality of both romance and your friendships. Others share your dislike of being constantly corrected. Keep up to date with new developments in your chosen field. Some adult education courses could mean greater career progress. Your sensitivity to others helps you make the right choices. You and loved one draw closer together.

ARIES (March 21-April 19): Go first class if you want to be accepted into a new social circle. Traveling with an old friend brings many benefits. Realign your priorities if unhappy with your current lifestyle.

TAURUS (April 20-May 20): A sudden financial windfall restores peace of mind. Family members help you put your home in better order. A new job is on the horizon and you are excited!

GEMINI (May 21-June 20): Entertain at home. Reject a compromise that goes against your beliefs. Investigate a child's activities but be aboveboard when doing so.

CANCER (June 21-July 22): Do not succumb to the charm of someone with mixed motives. Trying to improve a bad relationship may be more trouble than it is worth.

LEO (July 23-Aug. 22): Take a breather this weekend and spend time with loved one who has been feeling neglected. Romance is a source of glamour. You may want to join a special self-help group.

VIRGO (Aug. 23-Sept. 22): Let a new romance develop at its own pace. Discuss financial matters candidly with all members of your household. Visit a relative who is confined to hospital or home.

LIBRA (Sept. 23-Oct. 22): Your encouragement brightens a loved one's day. A personal relationship develops with business associate. You could feel excluded by a social group until a last-minute invitation arrives.

SCORPIO (Oct. 23-Nov. 21): Entertaining at home is both fun and economical. A relative who is a good cook helps out. Ignore those who take you for granted and they will quickly mend their ways.

SAGITTARIUS (Nov. 22-Dec. 21): Get the answers to some tough questions before trying to resolve a family matter. You and loved one could use more privacy and a change of scene.

CAPRICORN (Dec. 22-Jan. 19): Family members pitch in to help you get your home in order. A brother or sister means well but should be told not to interfere in your personal life.

AQUARIUS (Jan. 20-Feb. 18): A current love makes you uncomfortable with questions about someone in your past. Keep your sense of humor and your own counsel. A small windfall or loan relieves financial pressures.

PISCES (Feb. 19-March 20): Writers are inspired today and should get to work right away. Loved ones will understand once you explain the situation. Household expenses continue to grow. Look for alternatives.

©1982 Los Angeles Times Syndicate

DAILY CROSSWORD PUZZLE

ACROSS
1 Saratoga Spring etc.
5 Split pea beans
10 Experts
12 Mist
13 Mysterious
14 [illegible] neighbor
17 Small thing
18 Exchange fees
19 Not guilty, e.g.
20 Heading from Point (Book of Samuel)
23 Soak flax
24 Author Fleming
25 Frank
28 Mare's [illegible] gladiator
34 Medicine chest
35 Motor (work area)
36 Anecdotes
37 Third day's headline (Genesis)
41 Dutch commune
42 Bearing
43 One of the [illegible]
44 Helping hands
47 Total botch
48 Spring mo.
49 Nuclear reg. agcy.
50 Headmen on the Mount (Deuteronomy)
53 Arabrobes
60 Dust
61 — and a half
62 Variable star
63 Katmandu's country
64 Augury
65 Prophet
66 Nonsense
67 Barber's call

DOWN
1 Food fish
2 — cake
3 Black Sea arm
4 Big truck
5 Like birds
6 Legal Collog.
7 Seed covering
8 Sc. subj.
9 Meetings
10 Mountainous
11 Soft drink
12 Level
13 Government location
21 Laundry fixture
22 Fuss
25 Basketball player
26 Batter's pole
27 Pheasant broods
28 Mint award
29 Heavenly doors
30 Popular name in Wales
31 Minstrels
32 Prairie
33 Character in "Gulliver's Travels"
35 Dex
38 Becoming prominent
39 Psychologist Fromm
40 Driver's org.
45 Comedian Sid
46 Downs partner
47 Condition
49 Songwriters org.
50 One — meat
51 As all wind that no one blows good
52 Redeem
53 Always
54 Squaw's home
57 Jacket style
58 Citrus fruit
59 Alternative to NYSE
60 Departed

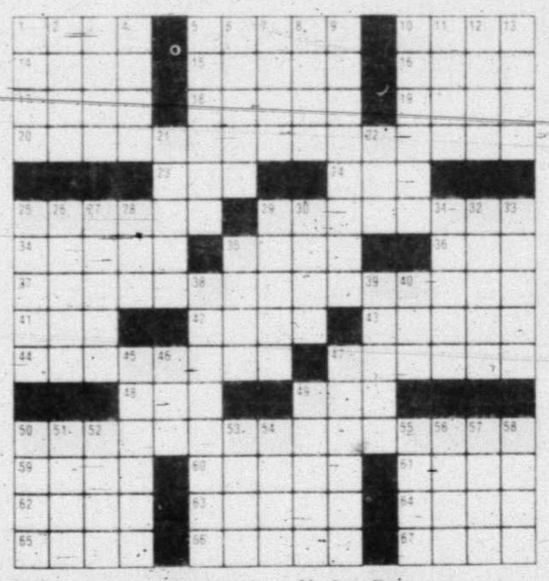

Answer on Markets Page

GOREN BRIDGE

BY CHARLES GOREN AND OMAR SHARIF

©1982 Tribune Company Syndicate, Inc.

Q.1 — East-West vulnerable, as South you hold:
♠10762 ♡8 ◇986 ♣KQJ73
The bidding has proceeded:

North	East	South
1 ♠	Dble	?

What action do you take?

Q.2 — Neither vulnerable, as South you hold:
♠KQ10973 ♡A8 ◇KQJ2 ♣7
Partner opens the bidding with one no trump. What do you respond?

Q.3 — As South, vulnerable, you hold:
♠AQJ1074 ♡72 ◇A8 ♣Q93
The bidding has proceeded:

North	East	South	West
1 NT	Pass	3 ♠	Pass
4 ♣	Pass	4 ◇	Pass
4 ♠	Pass	?	

What action do you take?

Q.4 — As South, vulnerable, you hold:
♠AQJ5 ♡J1063 ◇7 ♣AKQ9
The bidding has proceeded:

North	East	South
1 ♡	5 ◇	?

What do you bid now?

Q.5 — Neither vulnerable, as South you hold:
♠KJ93 ♡J ◇QJ105 ♣AQ98
The bidding has proceeded:

West	North	East	South
1 ◇	2 ♡*	3 ♠	?

* preemptive
What action do you take?

Q.6 — As South, vulnerable, you hold:
♠AK83 ♡A76 ◇A965 ♣93
The bidding has proceeded:

South	West	North	East
1 ♠	Pass	1 NT	Pass
?			

What action do you take?

Look for answers on Monday.

Have you been running into double trouble? Let Charles Goren help you find your way through the maze of DOUBLES for penalties and for takeout. For a copy of his DOUBLES booklet, send $1.85 to "Goren-Doubles," care of this newspaper, P.O. Box 259, Norwood, N.J. 07648. Make checks payable to Newspaperbooks.

Special Prices that say "Thank You"

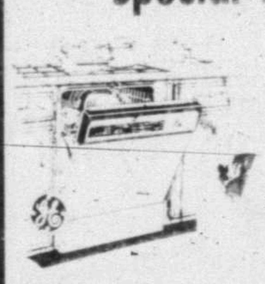

6-CYCLE POTSCRUBBER DISHWASHER
$377.00

NO-FROST REFRIGERATOR
$699.00

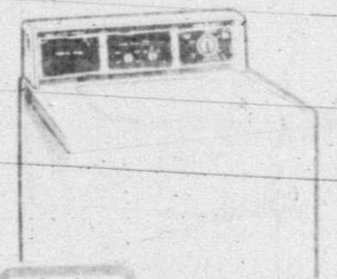

LARGE CAPACITY WASHER
$439.12

AUTO COOK FOR CAREFREE SET AND FORGET COOKING

SPACEMAKER MICROWAVE OVEN SAVES VALUABLE COUNTER SPACE
$680.00

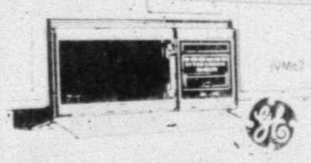

NOW ONLY
$680.00
DELUXE GRILLE GRIDDLE RANGE

Large capacity dryer with permanent press extra care!

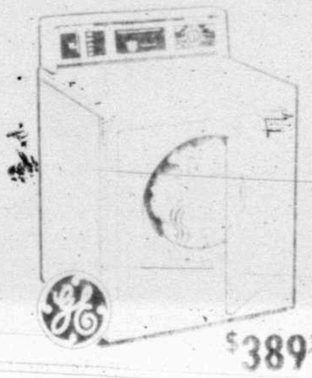

$389.33

CLEANS ITSELF ELECTRICALLY
GRILL/GRIDDLE RANGE

NOW ONLY
$892.00

Don's Clark's
3712 W. WALL
694-2519

Primitive Amazon Indians threatened by oil exploration

EDITOR'S NOTE — As Caruae gets up before dawn to go hunting with a blowgun, poisoned darts and a 10-foot lance, petroleum crews only a few hundred miles north warm up bulldozers and dump trucks to push the road farther south. Caruae's lands are shrinking fast as the men who search for oil are threatening nothing less than the fate of thousands of primitive people living beneath the jungle canopy in the steaming Amazon basin.

By KERNAN TURNER

CONONACO RIVER, Ecuador (AP) — Caruae doesn't know it, but he's living inside a time machine about to whisk him from the Stone Age to the 20th Century. It's a move that he and his people may or may not survive.

Caruae is an Auca Indian, a member of one of the least known or understood tribes in the Amazon Forest. What happens to him and his kinfolk may happen to thousands of primitive people hidden beneath the jungle canopy in the steaming Amazon basin from Venezuela to Brazil.

Missionaries who have lived for years among the Auca call them "the most charming murderers in the world." Anthropologists say their reputation as killers is exaggerated and results from their fierce resistance to territorial threats.

The name "Auca" is Quechua Indian language for "savage" or "barbarian." The Auca call themselves Waorani, which in their language means "the people."

Caruae's little machine is the Amazon jungle, which preserved the Waorani and other Indian tribes in a natural state during the thousands of years it took agriculture development to erase the Stone Age and the Industrial Revolution to usher in the space age of the world. As oil roads push south from the Coca River into Auca territory, nothing less than their existence is threatened.

AS CARUAE GETS UP BEFORE DAWN to go hunting with a blowgun, poisoned darts and a 10-foot lance, petroleum crews only a few hundred miles to the north warm up their bulldozers and dump trucks to push the road farther south. Thousands of colonizers follow the road, cutting down the forests and killing the game which supports the Waorani.

James A. Yost, an anthropologist, says that if the Waorani lose their traditional lands, "the techniques for survival in the forest that the Waorani have developed over the centuries will not be sufficient to assure their survival."

Yost and groups like Survival International and the National Institute for the Colonization of the Ecuadorean Amazon Region advocate granting the Waorani title to a large slice of their homeland, which covered 20,000 square kilometers (7,720 square miles) of tropical rain forest south from the Napo River to the Curaray River and west from the Andean foothills to the Peruvian border.

When Spanish missionaries successfully established peaceful contact with the Waorani in 1958, there were an estimated 500. Today, the population is 700, a growth attributed in part to the campaign of missionaries against tribal wars and against such practices as the killing of unwanted babies and old people.

ABOUT 1,500 OF THEM ARE [illegible] into a government protectorate only 70 percent of the Waorani territory is [illegible] in constant contact with missionaries, traders and government officials. The rest live primitively on the traditional territory in [illegible] groups.

Among the tribes' enemies is the oil company which first attracted the outside world's attention in 1956 when five missionaries were speared to death on a river bank where they had attempted to establish peaceful contact with the Indians. Although it has been two years since an Auca lance has killed an outsider — three oil company road crewmen in 1977 — only a year ago Aucas placed crossed lances on a survey crew's trail as a warning to stay out.

The only way into the Cononaco River, other than canoe, is by charter airplane from Shell-Mera, also known as Pastaza, a village 100 miles southeast of the Ecuadorean capital of Quito.

One of the world's busiest helicopter airports when international petroleum companies were searching for oil, Shell-Mera is road's-end now, a jumping off point at the edge of the jungle.

THE PLANE FLIES DUE EAST for an hour over an ocean of trees, with only a compass and the pilot's knowledge of meandering rivers to guide it. There is no sign of life below until a small airstrip — abandoned by the oil companies and reopened by missionaries — appears alongside the brown, sluggish river.

On the ground, one steps back in time to when man's survival depended on small garden plots of yucca and bananas, jungle nuts and fruits and animals to be killed with blowgun and spear.

Caruae and his two wives, Nawanae and Cacadi, live here with their children and two other families — a total of 27 Waorani.

The visitors are five outsiders — two filmmakers, a young traveler, a photographer and an Associated Press correspondent. They are greeted warmly and spend a peaceful week with the Indians.

Caruae, short but taut muscled, seems a man caught between two worlds, wearing swimming trunks during the day and a G-string after dark.

U.S. agencies analyze leaders

WASHINGTON (AP) — When Fidel Castro accused the United States of waging biological warfare against Cuba, Peyton Kirkpatrick, the CIA's top Soviet analyst, said Castro's behavior "requires a psychiatric examination of considerable duration."

The United Nations envoy's remark in that August 1981 episode was nothing more than a caustic rejoinder. Castro wasn't about to have his head examined, nor did he suggest the dangerous of an ideological foe.

Yet 1,200 miles from Havana, at CIA headquarters and elsewhere around Washington, U.S. specialists are trying to analyze and make predictions about a host of other foreign leaders, many of them in the volatile Third World or revolutionary types, also are undergoing a similar psychological appraisal at a distance.

Not surprisingly, experts in the governmental and on occasion even academic fields are trying to apply psychological concepts — in some cases aided by advanced technology — to help them reach a better understanding of world events and crises.

THE QUESTION OF STRATEGY to divine the motivations, attitudes and bargaining strategies of other governments through psychology was raised briefly during Senate confirmation hearings for Secretary of State George P. Shultz in mid-July.

Sen. Claiborne Pell of Rhode Island, ranking Democrat on the Foreign Relations Committee, invoked an observation by Charles Maurice Talleyrand, the Napoleonic era diplomat, to query Shultz on "the psychology that for every hour you spend negotiating, you should spend a few minutes in the skin of your adversary."

Asked Pell: "Would it not be a good idea if in any major negotiations, such as SALT (the U.S.-Soviet strategic arms talks) or renewal we had on our negotiating team a psychiatrist, someone who studied the people with whom we were dealing and could imagine what the responses would be from a psychiatric viewpoint, as well as from a political viewpoint?"

SCHULTZ, WITH characteristic caution, replied that "certainly an essential part of skillful negotiating is to do everything you can to understand the other party, and how they are thinking, distinguishing the things that are really necessary to them and not so important."

Shultz went no further in responding to Pell's suggestion that a psychiatrist be assigned to assist U.S. negotiators.

But among the small circle of professionals who work in this new specialty, the application of political psychology to foreign policy issues is serious business.

At the CIA, about 10 experts in behavioral science headed by a veteran clinical psychiatrist are at work preparing psychological profiles of world leaders. These profiles become part of the agency's finished intelligence which is forwarded to U.S. decision-makers.

THE CIA TEAM IS REPORTED to have used its psychological perspective lately in a film that has been shown to senior officials at the White House. The film traces Castro's rise from a little league student to Cuban revolutionary, ally of the Kremlin and energetic backer of anti-U.S. insurgencies.

The surge of concern in Washington last December over alleged Libyan plots to assassinate President Reagan or other high U.S. officials spurred an intensified effort to assess the character and intentions of Libyan leader Moammar Khadafy.

The CIA specialists are said to have concluded that Khadafy has a messianic personality with a hero-martyr complex, and that the worldwide attention generated by the assassination plot scare served to feed his megalomaniacal ego.

A source familiar with the CIA team's work said it tends to be somewhat impressionistic, and "not really done as thoroughly as it could be."

AN ATTEMPT TO overcome this deficiency is the experimental effort by the Defense Department's Advanced Research Projects Agency to develop an automated behavioral intelligence system, using sophisticated data technology methods.

The agency says the aim is to "describe, explain and predict desirable courses of action and perceptions of foreign policy decisionmakers," as well as to "link these probable courses of action and perceptions to behavior."

Part of the program has involved research by Thomas C. Wiegele, a political scientist at Northern Illinois University in DeKalb, Ill., on the use of an electronic "psychological stress evaluator."

The evaluator was used to analyze voice tapes of statements made by Presidents John F. Kennedy, Lyndon B. Johnson and Richard M. Nixon in times of crisis.

THE APPARATUS automatically processes voice modulations and draws onto a moving strip chart an electronic graph of each word — roughly similar to how an electrocardiogram records a person's heartbeat. Then the chart is analyzed to spot stress patterns that cannot be detected by the unaided ear.

KIRBY B. TARRY, M.D.
Board Certified
in
ADULT AND PEDIATRIC UROLOGY
(Including Vasectomy, Infertility Investigation and Stress Incontinence)
ANNOUNCES
The Opening of his new office at
1403 W. ILLINOIS
Midland, Texas 79701
915-687-0311 By Appointment

LIGHTS FANTASTIC
PREINVENTORY CLEARANCE
QUANTITIES LIMITED TO STOCK ON HAND NO RAINCHECKS NO LAYAWAY

LOWEST PRICE EVER

50% OFF 48" FAN!
49.95

36" BROWN OR WHITE REVERSIBLE HUNTER
99.95

BACK TO SCHOOL SPECIAL
10.95
LUXO
29.95

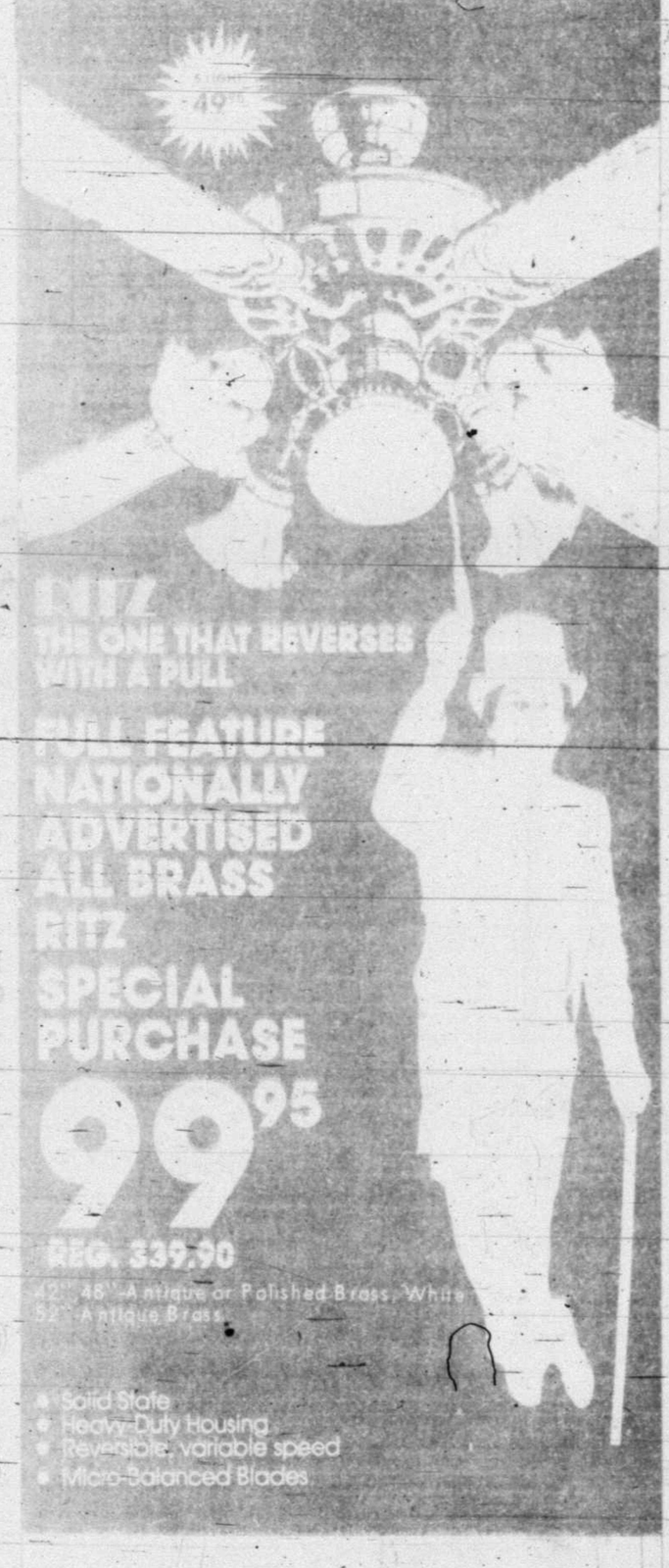

RITZ
THE ONE THAT REVERSES WITH A PULL
FULL FEATURE NATIONALLY ADVERTISED ALL BRASS RITZ SPECIAL PURCHASE
99.95
REG. 339.90
42" 48" Antique or Polished Brass, White
52" Antique Brass
• Solid State
• Heavy-Duty Housing
• Reversible, variable speed
• Micro-Balanced Blades

LITE-TRON
INCREDIBLE VALUE REVERSIBLE
79.95

52" OLDE TYME HUNTER
158

2 FOR 35.95

UP TO 50% OFF ALL STIFFEL BRASS LAMPS!
29.95

Solid brass patio lantern. Reg. 69.95. Hurricane lamp in 5 colors. Reg. 29.95

All in soft earth tones! Good looking hexagon shape glass lamps. Choose from 5 earth tones' shirred shade. Reg. 69.95
29.95

3205 W. Cuthbert Between Gibson's & UA Cine 4
699-7129
Open Mon.-Sat. 10-6; Thurs. Til 8:30

LIGHTS FANTASTIC

people

Vilo

HOUSTON
pulled out o
someone he
daughter of
Vilas, rank
Peter Flemin
Fannin Ban
tain his nor
Steve Cory.
"More imp
be supportiv
Cory said.
Vilas' dec
Princess Ca
planned to
said.
Princess
ness after a
Princess St
have suffere

LOS ANG
for the state
won the ba
teacher's ur
The Calif
ation of Te
bly leader M
Hayden i
Monica bus

LONDON
return to L
Royal Philh
Previn, 5
burgh Sym
"We're a
Archie Nev
Previn w
jazz pianist
charge of t
Recent b
10 percent
to boost its
Weller.

Busin

The manufac
equipment and
in Midland aga
"Lindsay" line.
The suit's pla
Paul, Minn., is
"Lindsay" of W
Lindsay distrib
his contract wa
Lindsay is se
"Lindsay" trad
The lawsuit's
resenting to t
dealer" of the
"Such repre
"and the defen
sent nor auth
"Lindsay" trade
The petition
teners not mar

Detro

A strike by
district superi
mediator reco
"Sure, I'm w
"I'm very conc
days will be m
The Detroit
in its fifth day
Nationwide,
287,000 studen
Also in Mich
Friday, but te
their walkout
near Grand R
classrooms.

CO
If yo
sleep
porte
luxur
port
buy
our s
up to
easie

people

Vilas leaves tourney to be with Caroline

HOUSTON (AP) — Argentine tennis star **Guillermo Vilas** has pulled out of a $150,000 tournament "to be supportive and near someone he cares very much about" — **Princess Caroline**, daughter of the late **Princess Grace** of Monaco.

Vilas, ranked as one of the world's best players, was to play Peter Fleming here Thursday in the first round of the Interfirst-Fannin Bank Texas Challenge but decided "he could not maintain his normal level of professional play," said his manager, Steve Cory.

"More important, he felt an obligation and a responsiblity to be supportive and near someone he cares very much about," Cory said.

Vilas' decision was prompted by "his close friendship with Princess Caroline," Cory said. The 26-year-old princess had planned to attend the three-day tournament with Vilas, Cory said.

Princess Grace died Tuesday. She never regained consciousness after a car crash Monday that injured her other daughter, **Princess Stephanie**, and doctors now say Princess Grace may have suffered an attack similar to a stroke just before the crash.

•••

LOS ANGELES (AP) — **Tom Hayden**, a Democratic candidate for the state Assembly and husband of actress **Jane Fonda**, has won the backing of the Assembly majority leader and two teacher's unions.

The California Teachers Association and the California Federation of Teachers endorsed Hayden on Thursday, as did Assembly leader Mike Roos, Democrat of Los Angeles.

Hayden is running against Republican Bill Hawkins, a Santa Monica businessman.

•••

LONDON (AP) — American conductor **Andre Previn** will return to London part-time in 1985 as musical director of the Royal Philharmonic Orchestra, it was announced Friday.

Previn, 53, will retain the musical directorship of the Pittsburgh Symphony Orchestra, which he took over in 1976.

"We're all delighted," said Royal Philharmonic spokesman Archie Newman. The appointment is for three years.

Previn was born in Berlin. He rose to fame in the 1950s as a jazz pianist and composer of Hollywood film scores and was in charge of the London Symphony Orchestra from 1968 to 1979.

Recent box office sales by the Royal Philharmonic are down 10 percent due to the recession, but Previn's arrival is expected to boost its popularity. He succeeds principal conductor Walter Weller.

•••

WAYCROSS, Ga. (AP) — **Billy Carter**, brother of former **President Carter**, on Friday became the director of marketing for Scott Housing Systems Inc., a mobile home manufacturer.

The new job means the 45-year-old Carter will be moving back to Georgia, said Sam Scott, the president of the company based in Waycross, about 120 miles from the Carter family home in Plains.

Billy Carter, since June 1981, had been a public relations spokesman for Tidwell Industries of Haleyville, Ala., which also is in the home manufacturing business.

Trenton James, treasurer of Tidwell, said Carter "submitted his resignation with regrets, stating that he had been offered a business opportunity closer to his home in Georgia."

"Billy has been interested in moving back to Georgia for some time," said Scott.

Billy Carter moved his family to Alabama from Buena Vista, Ga., last year after leaving Plains in 1977.

•••

BALTIMORE (AP) — **Leon Fleisher**, considered one of the best pianists in the world two decades ago, got a standing ovation after playing in concert with both hands for the first in 17 years.

In 1964, Fleisher was stricken with a mysterious ailment that crippled his right hand. He last played publicly with both hands in 1965 and had played several concerts for the left hand since.

But Thursday night, he was in full form at the inaugural concert of the Joseph Meyerhoff Symphony Hall. He played Franck's Symphonic Variations and was assisted by the Baltimore Symphony Orchestra conducted by Sergiu Comissiona.

Fleisher, 54, is a member of the piano faculty at Baltimore's Peabody Conservatory.

He has spent about a decade studying with Beethoven specialist Artur Schnabel and is to play a Mozart piano concert at the Kennedy Center in Washington next March. After that, he said in a recent interview, he will decide whether to resume a full-time performing career.

More than 2,300 people paid up to $1,000 for a seat in the new 2,467-seat home of the symphony, which cost $23 million and is named for businsessman Joseph Meyerhoff, 83, who contributed $10 million.

•••

BANGKOK, Thailand (AP) — **Crown Prince Vajiralongkorn** will leave for the United States Oct. 8 For a six-month course in advanced combat flying, a spokesman for the royal household said Friday.

Businessman accused of false label use

By ED TODD
Staff Writer

The manufacturer of the Lindsay line of water softeners, related equipment and products has filed a federal lawsuit in federal court in Midland against Tom Davis, a former dealer-distributer of the "Lindsay" line, for infringing on the Lindsay trademark.

The suit's plaintiff, The Lindsay Division of Ecodyne Corp. in St. Paul, Minn., is alleging that Davis is doing business in Odessa as "Lindsay of West Texas" although he had been an authorized Lindsay distributer for a 13-county area from February 1972 until his contract was cancelled in September 1980.

Lindsay is seeking a court order to prohibit Davis from using the "Lindsay" trademark and name in his business.

The lawsuit's petition alleges that Davis in April 1982 began "representing to the public that he was once again an authorized dealer" of the Lindsay line.

"Such representations are totally erroneous," says the petition, "and the defendant has not the slightest whisper of plaintiff's consent nor authorization to be a 'Lindsay' dealer nor to use the 'Lindsay' trademarks."

The petition claims that Davis is selling and servicing water softeners not manufactured or authorized by Lindsay but is using the Lindsay name and thereby is "inducing purchasers and others to believe, contrary to fact," that the services and products sold by Davis are manufactured and sponsored by Ecodyne's Lindsay Division.

Lindsay is petitioning the court to levy an injunction to enjoin Davis from "selling and palming off" the water softeners and products as made and certified by Lindsay and to order Davis to "deliver up and destroy all labels, signs, documents and advertisments bearing the 'Lindsay' marks and all plates, molds and other means of making same."

Davis's action in using the Lindsay name is unfair competition, alleges the petition, infringes on Lindsay's rights and "impairs and dilutes that part of plaintiff's goodwill symbolized by its 'Lindsay' trademarks, all to plaintiff's immediate and irreparable damage."

Lindsay's parent company, Ecodyne, is affiliated with Union Tank Car Co., which in 1970 assigned the "Lindsay" trademark to Ecodyne. Union Tank Car Co. first registered the "Lindsay" trademark in 1962.

Davis has yet to repond to the accusations. During his 8½-year affiliation with Lindsay, Davis was authorized to sell and service the Lindsay line in Andrews, Midland, Ector, Crane, Ward, Pecos, Upton, Crockett, Reagan, Gaines, Glasscock, Howard and Martin counties.

Detroit teachers strike may last quite awhile

By The Associated Press

A strike by Detroit's 11,000 school teachers could be lengthy, the district superintendent warned Friday after talks fell apart and a mediator recommended factfinding on differences.

"Sure, I'm worried," Arthur Jefferson said at a news conference. "I'm very concerned that five days have been missed and that more days will be missed unless we reach a resolution."

The Detroit teacher strike, which has idled 200,000 students, was in its fifth day Friday.

Nationwide, approximately 16,500 teachers were on strike, idling 287,000 students.

Also in Michigan, teachers in East Grand Rapids voted to strike Friday, but teachers in the Detroit suburbs of Troy and Novi ended their walkouts despite no new contracts. Teachers in Wyoming, near Grand Rapids, did reach a settlement and returned to their clasrooms.

In New Jersey, teachers in the Teaneck school district voted to strike Friday. On Thursday, teachers in Uppper Saddle River walked off the job.

Teacher strikes continued in 21 districts across Pennsylvania. Two districts were on strike in Illinois, with a third job action threatened for Monday in a Chicago suburb.

In Detroit, Jefferson said factfinding could take as long as three weeks.

Officials for both the district and the striking Detroit Federation of Teachers said negotiations could continue while the factfinding is under way, but no talks were scheduled. A four-hour bargaining session broke down Thursday.

The union has been unwilling to take an 8 percent pay cut demanded by the school district, which anticipates a 1982-83 deficit of $60 million.

A judge Friday ordered the two sides in the Upper Saddle River strike to reach an agreement by Monday.

Fall into warmth with sweaters from Skibells. A season of soft breezes and cool days calls for comfort in style. Formal or casual—we have the sweater for the occasion.

Illustrated: Pull over velour with doleman sleeve in red, copper or cream. S-M-L. $30.

Black acrylic sweater with side collar button. S-M-L. $48.

skibells
Dellwood Mall Midland
Winwood Mall Odessa

KitchenAid®
$50 Get TOWARDS INSTALLATION COSTS OR CASH BACK FROM KITCHENAID.*
FACTORY AUTHORIZED ALLOWANCE
*On selected Dishwasher models KDS-20 Built-In, KDR-68 and KDD-68 Portables; and KCS-100 Trash Compactor.

$50 back on KDS-20 Dishwasher.
You can't find a better built-in dishwasher with more quality dishscrubbing and durability features than the KitchenAid Superba KDS-20.

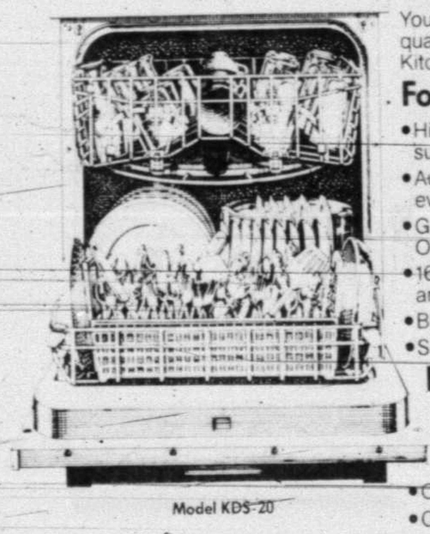
Model KDS-20

For Extra-clean Dishscrubbing:
- High Pressure Multi-Level Wash System provides superior cleaning every time.
- Automatically heats water to approximately 150° in every complete cycle.
- Gentle Flo-Thru Drying with energy saver Dry Heat Off Option.
- 16 position adjustable upper rack with ChinaGuard and 100% usable large capacity lower rack.
- Built-In soft food disposer.
- Sani Cycle insures germ killing sanitization.

For Long-Life Durability:
- Long lasting protection with triple coat TriDura® porcelain enamel tank and inner door.
- Heavy Duty 1/2 horsepower motor.
- Overflow Protection Twin Fill Valve.
- Changeable front panels to match any decor.
- 10, 5 and 1 Year Triple Protection Warranty.

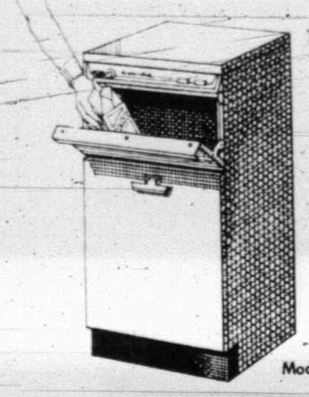
Model KCS-100

$50 back on KCS-100 Trash Compactor.
The KitchenAid Trash Compactor puts the squeeze on boxes, cans, bottles and paper.
- Reduces a week's trash into one small package.
- Exclusive Litter Bin Door for quick throwaways.
- Largest capacity in the industry.
- Exclusive charcoal filter removes odors.

KitchenAid.
Don't settle for less.

Don Clark's TV and Appliance
3712 W. Wall Phone 694-2519
Good Housekeeping Shop
Town & Country Shopping Center 694-1628

COUNT BETTER SHEEP

If you'd like to count classier sheep, try sleeping on a new Spring Air Back Supporter mattress. It's very firm and luxurious. Deeply padded. With extra support for the small of your back. When you buy a Spring Air Back Supporter during our special introductory sale, you can save up to $135. That alone can help you rest easier!

Sloan - Bagwell
FURNITURE
563-0817
694-8101
3508 W. Wall
Financing available:
- Monthly Installment
- 30 Day Charge
- Visa or MasterCard

Friendships grow from animosity thanks to class

HOUSTON (AP) — Police officers say they are building friendships and easing tensions by taking part in a Spanish-language training class started five years ago amid distrust and resentment.

"For maybe the first time, we were all seeing each other as human beings, instead of just during a confrontation when we were at our worst," said Sgt. Paul Ogden.

Dr. Guadalupe Quintanilla, one of the program's cofounders, says the police officers have learned more than a new language and the police are not the only ones learning.

"It's really incredible how the program has evolved, going from a basic language course to a sort of sensitivity training for both the police and the community people who come to practice with them," she said.

"Even as the officers learn first-hand the culture, customs and feelings of the people, the people begin to understand the officers' challenges and frustrations in their jobs," added Mrs. Quintanilla, a University of Houston assistant provost who recently was nominated by President Reagan to the U.S. Commission on Civil Rights.

The 25th class of the voluntary course graduated Friday and, following a tradition begun with the first graduation, the ceremonies included a fiesta complete with dancing and music.

The class began in 1977 at a time of demonstrations stemming from the death of Joe Campos Torres, a 23-year-old Hispanic man who drowned in Buffalo Bayou after being arrested by Houston police.

Two former Houston police officers charged with murder in Torres' death were convicted of negligent homicide and a third officer was convicted of assault. All three were convicted on charges they violated Torres' civil rights.

To try to ease the Hispanic community's resentment against the police, Mrs. Quintanilla and businessman Wesley Nielsen proposed a program to teach police officers Spanish.

Only 15 officers showed up for the first class.

"For the most part, police were skeptical, and many viewed it as simply an appeasement program for the Mexican-American community," says Mrs. Quintanilla. "As for Hispanics themselves, they were equally mistrustful."

Today, the course has a waiting list. So far, 750 officers, or one-fourth of the force, have taken part in the class.

Similar programs have been started by police departments in Riverside, Calif., and Albuquerque, N.M., and the book Quintanilla wrote for the course, "Conversational Spanish for Police Officers," has been used by federal authorities, including some at Cuban refugee camps.

In Houston, firefighters and airport police are now signing up for the course.

"When we began, people were marching in the streets as the Torres trial was going on and we didn't know what to expect," Sgt. Ogden said.

"Everyone was a little standoffish but, gradually, as we learned more and more Spanish from the community folks, and they learned more and more English from us, everyone really warmed up.

"For instance, we would tell a girl she had pretty hair and she'd giggle and everyone would laugh. There was more and more joking and, pretty soon, more and more friendships."

The officers take 48 hours of classes, aimed at helping them communicate with Spanish-speaking people they meet in their jobs.

"We emphasize the basics," says co-founder Nielsen, who also is a teacher for the classes. "We work on phonics, key verbs and a really job-oriented vocabulary."

Lt. Allen Tharling says, though, that the "big benefit is we get to see each other in a relaxed setting."

"When just about the only time you interact is in the middle of some sort of disturbance, you don't know what to expect, everyone is real tense and all kinds of misunderstandings can happen," he said.

Staff Photo by Cody Bell

Adorned with that "natural" untidy look, this female peke-a-poo with black and white hair is sniffing out a new home. About 1½ to 2 years old, the canine may have been spayed. She and other animals may be adopted for a fee at the Animal Control Shelter, 1601 Orchard Lane, from noon to 2 p.m. today and 9 a.m. to 4:30 p.m. weekdays. Or call 683-2941.

Dean asks for resign-to-run opinion

AUSTIN (AP) — Secretary of State David Dean said Friday that Attorney General Mark White has tipped his hand on the "resign to run" question and should issue a formal opinion.

Dean has been trying for weeks to get White to give a formal legal opinion on the question of whether a political candidate automatically vacates a local office when he announces for a second office.

White has said that he cannot hand down an opinion because the issue is being appealed.

But at a news conference Friday, Dean said White indicated how he will rule in the matter when a defendant's brief was filed in a Dallas federal district court on Wednesday.

The brief contained the statement, by the state's attorneys, including White, that "An office holder such as Plaintiff...automatically vacated his office when he announced his candidacy for a second office."

"If that is what he has decided," Dean said, "Why doesn't he put it in a formal opinion? "We have to have a formal opinion. If he never rules I can't declare there are any vacancies and put them on the ballot," Dean said.

Mary Hardesty, White's press secretary, said the attorney general's stand had not changed. "It has been a long-standing policy of this department not to issue opinions on matters in litigation when the matters are still before the courts," she said.

The attorney general had no other comment.

In a letter to White, the Democratic nominee for governor, Dean, a Republican, wrote, "To fail to exercise your responsibility in this matter disenfranchises hundreds of thousands of voters throughout Texas."

White accuses VA of cover-up

AUSTIN (AP) — Attorney General Mark White filed suit in federal court here Friday accusing the Veterans Administration of covering up plans for a study of possible health hazards associated with the herbicide Agent Orange.

It was the first suit filed on the basis of a 1981 state law authorizing Texas to represent its veterans in suits for release of such information from the federal agency.

Agent Orange was used as a defoliant during the Vietnam war, and some veterans have complained they are suffering health problems because of exposure to the chemical.

"Veterans are justifiably concerned about a cover-up or whitewash," said White, a candidate for governor. "I think the VA should put their cards on the table, which is what the Freedom of Information Act requires."

The class action suit accused Robert Nimmo, administrator of Veterans' Affairs in Washington, D.C., of not responding to a request for information made by veteran Dan Jordan of Austin, and later by White's office.

A spokesman for Nimmo said officials in Washington were unaware of White's suit and would therefore not comment. However, the VA spokesman, who asked that his name not be used, said there could be a scientific reason for withholding some details about the study plan.

"It may be information they are going to seek from patients — for instance if you knew every symptom you were expected to exhibit, you might subconsciously develop those symptoms," the VA spokesman said.

Mary Hardesty of White's office said that was "farfetched."

"The clear light of day should shine in on this matter. There should be no exemptions," she said. "The Freedom of Information Act means that government records are open. Why should this be kept secret?"

White's suit was based on Jordan's request for information, but White said it was filed in behalf of all Texas Vietnam-era veterans who were exposed to Agent Orange or other herbicides.

Jordan, 35, commander of a veterans' organization who lives on military disability payments, said since returning from Vietnam he has suffered fatigue, blood and immunological disorders, rectal bleeding, neurological and genetic defects.

ROLEX
AUTHORIZED ROLEX SALES AND SERVICE
Cristiani's JEWELERS
203 W. Wall 683-4411

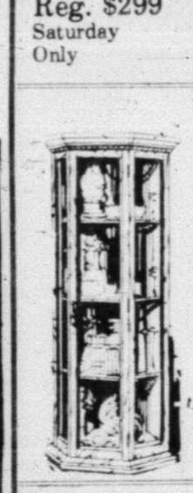
MIDLAND NATIONAL BANK'S
Mixed Doubles Tennis Tournament
Entry Deadline Sept. 20
For More Information Call Yvonne Garton 683-1529
Or Iona Vasicek 682-8866
MIDLAND NATIONAL BANK
Member FDIC

ART POSTERS
FABRIC GRAPHICS
CUSTOM FRAMING
COLOR, STYLE AND DECORATING IMPACT ARE YOURS AT AFFORDABLE PRICES. FREE GIFT WRAP AND FREE DELIVERY MIDLAND/ODESSA
Hours 10-6 Daily Except Sunday
THE ART ATTACK
IMPERIAL SHOPPING CENTER
WADLEY AT MIDKIFF
MIDLAND / 694-5391

OPEN SUNDAY 1 to 5:30 PM FOR YOUR BROWSING PLEASURE
OPEN
Mon.-Fri.- Shop 9:00-8:30
Sat. 9 to 6

SAVE 10%-27%
ALADDIN'S SATURDAY SPECIALS

Hurry into Aladdin's to take advantage of big savings! Hundreds of quality home furnishings to choose from- all spectacularly priced. You'll find bargains for virtually every room in your home. Bedrooms, dining rooms, bookcases, lamps, mirrors, pictures, recliners, swivel rockers, desks, sofas, occasional tables, bedding & casual furniture. All in stock for prompt free delivery Some smaller items "take with". Convenient credit available. Park free in front of our store. Doors open 9a.m. sharp.

EARLY BIRD SPECIAL
SAVE $100
We've got a Flex-Steel Recliner in a size just for you.

In A Plush Practical Room Saver, Wall Recliner with the New "Soft Touch" * Mechanism. A Simple Touch of the Finger And The Ottoman Flips up to TV Position. A Slight Push of the Shoulders And you Have An Almost Infinate Number of Positions Available. Cloud Soft Comfort That Caresses you from Head to Toe. Plumped With Tufted Foam Filled Seat And Back. Expertly Tailored in Saddle Tan, Vinyl.
While 6 last Reg. $499.95
$299
SATURDAY ONLY

SUPERB BROYHILL® BEDROOM
"PINEBROOK" COUNTRY COLONIAL

Once you see it you'll know why we call it a bargain. Starting with an imposing 58" long dresser base with 7 roomy drawers and a beautifully shaped wrap around island base. Topping it off, a hutch mirror with display shelves and charming turned gallery detail. The cannonball headboard has turned posts, a full 3½ thick. All pieces are dressed up in a rich dark pine finish to show off the selected solid pine in drawer fronts and a hefty 1½" thick top. Add the 5 drawer chest and complete the setting for only $199. But do it now-they'll go fast! No charge for careful delivery.
$599
•4 Beautiful Pieces! •7-Drawer Triple Dresser •Elaborate Hutch Mirror •Cannonball Headboard •Night Stand

Aladdin Offers You Great Savings on Quality
Stratford® Swivel Chairs

Stratford® one of the best chair values available, engineered for comfort. Graceful, low and superbly detailed. Smartly tailored channell back. Deep Button tufting, hand pleated inside back and reversible seat cushion. It swivels too! Choose pin dot velvets, rust, beige or brown.
Reg. $299 Saturday Only
$199

SAVE NOW ON A PECAN FINISH CURIO
Dust-free display on glass shelves with dramatic top lighting. Made with pecan veneers, selected hardwoods and sturdy wood products. Carved detail captured in high strength molded polymers. 71" H x 25" w x 11". Dark Pecan or Gold Finish.
Visit Aladdin's Curio Corner For More Great Values!
Reg. $259.
$198

Save on this Classic Parsons-look arm chair in Oatmeal Herculon

Good design...clean lines...surprisingly comfortable You'll be pleased with this smartly styled parson's- look chair...fully upholstered in Oatmeal Herculon Scotchguard for durability. Reversible seat cushions. Wide and deep it measures 27" wide, 30" deep and 31" high. A fantastic buy! No extra charge for delivery. Convenient credit.
OATMEAL HERCULON
Reg. $249 While 6 Last
$169

"Sweet Dreamer"
Super firm bedding by Eastman House
Beautiful multi-colored floral cover Quality through & through 312 coil, 13 guage super firm innerspring unit. 3/8" marvelous foam cushion. Seat edge inner roll, Eastman House. Quality since 1866. Convenient credit. No extra charge for delivery and set up in your home. You'll be pleased.

TWIN	FULL	QUEEN	KING
~~$149.00~~	~~$159.95~~	~~$349.95~~	~~$449.95~~
$119 each piece	$129 each piece	$299 set	$399 set

OPEN 'TIL 8:30 MON FRI
Aladdin House FURNITURE
3504 W. Wall 694-6649
SAT. 9-6,

WINDOW ON WEST TEXAS

CLUB MEETINGS

TODAY

Overeaters Anonymous, 10 a.m., room 5, Trinity Presbyterian Church, corner of Andrews Hwy. and Louisiana St.

Palmer Drug Abuse Program's parent group, 11 a.m., First Baptist Church, Garfield and Cuthbert. Call: 685-3836.

Alcoholics Anonymous, Serenity Group, 3:30 p.m., 2211 West Florida, Carpenter's Hall. 682-5923.

SUNDAY

Greater Permian Basin Duplicate Bridge and Novice Duplicate Bridge, 1:30 p.m., Helon Y. Allison Bridge Center, Wadley and A Streets.

MONDAY

Rebekah Lodge No. 91, 8 p.m., 610 E. Florida St.

Midland (Downtown) Kiwanis Club, noon, Midland Hilton.

East Side Lions Club, 7:30 p.m., El Rancho Grande.

Weight Watchers, 10 a.m. and 7 p.m., Dellwood Mall.

Greenwood Optimist Club, 7:30 p.m., Midland Dayton Tire.

Overeaters Anonymous, 7:30 p.m., room 5, Trinity Presbyterian Church, corner of Andrews Hwy. and Louisiana St.

Midland Senior Citizens Center, 2500 Delano; 9:30 a.m., exercise; 9:45 a.m., ceramics; 11:45 a.m., lunch; 1 p.m., art and table games.

Midland Chapter, American Association of Retired Persons, 6:30 p.m., Senior Citizens Center, 2500 Delano.

Midland Camera Club, 7:30 p.m., Planetarium.

TUESDAY

Tuesday Duplicate Bridge Club, 12:30 p.m., Helon Y. Allison Bridge Center, Wadley and A Streets.

Terminal Lions Club, 6:15 p.m., High Sky Restaurant.

Texas T.O.P.S. Morning Chapter, 9 a.m., Grace Presbyterian Church.

Morning Lions Club, 6:45 a.m., Green's Restaurant.

Pop-Up Toastmasters, 6:30 a.m., Rodeway Inn, 3601 W. Wall, call John Slyker, 694-1447.

55-Plus Dance Club, 8 p.m., Tall City VFW Post No. 7208.

Midland West Rotary Club, noon, Broken Spoke Restaurant.

Emotions Anonymous, 7 p.m., Hope Lutheran Church.

Weight Watchers, 1:30 and 7 p.m., Dellwood Mall.

Optimist Club, noon, Eagles Lodge, 4300 W. Hwy. 80.

Sweet Adelines, Desert Winds Chapter, 7:30 p.m., Memorial Christian Church, 694-5844.

T.O.P.S. No. TX 898, 4 p.m., Grace Presbyterian Church, 2801 N. Garfield.

Permian Basin Chess Club, 7 p.m., room 383, UTPB. All chess players invited.

Single Life Group, 7:30 p.m., 3705 Casady Court. For information call 682-3701 or 697-4350.

Midland Senior Citizens Center, 2500 Delano; 9:30 a.m., blood pressure check and shuffleboard; 10 a.m., stitchery; 11:45 a.m., lunch; 1 p.m., table games and ceramics.

Norman Read Chapter No. 1010, OES, 8 p.m., Masonic Temple.

American Legion Auxiliary of Woods W. Lynch Post No. 19, 8 p.m., American Legion Hall.

Midland A&M Club, noon, Sans Souci Club.

American Association of Critical Care Nurses, 7 p.m., MMH Cafeteria.

Permian Basin Solar Society, 7:30 p.m., Plaza Cafe, Odessa.

Midland Road Runners Club, 7 p.m., Student Center, Midland College. Public is invited.

American Business Club, noon, Broken Spoke.

DD Chapter of the EEO Sisterhood, 7:30 p.m., 2814 Emerson Place.

Mensa, 8 p.m., Midland Room, second floor of Midland National Bank Tower 2. Pat Alexander, coordinator of gifted and talented programs for Midland Independet School District, will speak on "New Developments in Curriculum Design for Gifted Children." Public is invited.

WEDNESDAY

Permian Basin Duplicate Bridge and Novice Duplicate Bridge, 7:30 p.m., Helon Y. Allison Bridge Center, Wadley and A Streets.

Midland Downtown Lions Club, noon, Midland Center.

Breakfast Optimist Club, 6:30 a.m., Sambo's Restaurant.

MCC Women's Golf Association, 9 a.m., club.

West Side Optimist Club, noon, Eagles Lodge.

Weight Watchers, 5:30 p.m., Dellwood Mall.

Midland Chapter, Order of DeMolay, 7:30 p.m., Masonic Temple, 1600 W. Wall St.

Greentree Ladies' Golf Association, 9 a.m., Greentree Country Club.

Midland Senior Citizens Center, 2500 Delano; 9:30 a.m., exercise; 11:45 a.m., luncheon; 1 p.m., all table games.

Midland County Advisory Committee on Aging, 10 a.m., County Commissioners' Courtroom.

UTPB Alumni Writers' Forum, 7:30 p.m., 8719 Pica St., Odessa.

National Association of Retired Federal Employees, 2 p.m., 2500 Delano.

THURSDAY

Hogan Park Women's Golf Association (HPWGA), Hogan Park Golf Course.

Texas Chapter No. 122, T.O.P.S., 7 p.m., St. Paul United Methodist Church, 4501 Thomason.

Kiwanis Club of Midland Village, noon, Broken Spoke.

Westside Lions Club, noon, Westside Lions Den.

Rotary Club of Midland, 11:55 a.m., Midland Hilton.

Permian Toastmasters, noon, Permian Basin Graduate Center.

Weight Watchers, 10 a.m. and 7 p.m., Dellwood Mall.

Palmer Drug Abuse Program's parent and younger group (ages 12-16), First Baptist Church at Garfield and Cuthbert, 7:30 p.m. Older group (ages 17-26), 7:30 p.m., First United Methodist Church, Illinois and Main. Call: 685-3009.

RHCC Women's Golf Association, 9 a.m., club.

MACLD, 10 a.m.-noon, Midland Achievement Center, 1904 West Illinois. Informal come-and go meeting with counselors and other parents to learn to cope with learning disabilities. Call 697-6428 for information.

Civil Air Patrol, 7 p.m., Civil Air Patrol Trailor, Midland Air Park. Call Lt. Robin Matthews, 694-7460 for information.

Midland Senior Citizens Center, 2500 Delano; 9 a.m., dancing; 9:30 a.m., painting; 11:45 a.m., lunch; 1 p.m., all table games.

FRIDAY

MCC Ladies Association, 12:45 p.m., duplicate bridge, clubhouse.

Southside Lions Club, noon, Southside Lions Club Building.

Midland Jaycees, noon, Midland Center.

Tall Town Toastmasters, 6:30 a.m., Colonial Room, Road Way Inn. Call Terry Smith, 683-1859 for information.

Midland Senior Citizens Center, 2500 Delano; 9:30 a.m., exercise; 10 a.m., bingo; 11:45 a.m., lunch; 1 p.m., table games.

DISPLAYS & EXHIBITS

MUSEUM OF THE SOUTHWEST On display: "The Board Collect" exhibition which spotlights the private collections of the Museum's Board of Trustees. Pieces in the show range from paintings by Woody Gwynn and Joe Grandee to collections of tea bag tags and silver boxes. See works by B.E. Couse, Marc Chagell and Jean Parrish. Also exhibited are selections from permanent collection and the newly-acquired sandpainting depicting a corn dance. On Saturday, from 10 a.m. to noon, a workshop for children 7-12 years old will be held. It will involve a gallery talk stressing visual literacy and a studio art project. It is free. On Sunday, the Museum's musical mini-series begins with "A Salute to Broadway" by Fluffy Green and Pam Bristol. The concert begins at 3 p.m. It also is free. For information call 682-2882. Hours are 10 a.m.-5 p.m. Monday-Saturday and 2-5 p.m. Sunday. There is never an admission charge. Located at 1705 W. Missouri.

NITA STEWART HALEY Memorial Library, collections and programs on Texas and Southwestern history, is open to the public from 9 a.m. to 5 p.m. Monday through Friday. Located at 1805 W. Indiana St.

Z. TAYLOR BROWN—SARAH DORSEY MEDALLION HOME — Call 682-2931 for appointments. Located at 213 N. Weatherford. Owned, restored and maintained by the Midland County Historical Society.

MIDLAND COUNTY HISTORICAL MUSEUM — Open 11 a.m. to 5 p.m. Monday through Thursday and 9 a.m. to noon and 1 p.m. to 4 p.m. Saturday in the basement of the Midland County Library, 301 W. Missouri Ave.

THE HANGING TREE GALLERY introduces Michael Mostyn, whose use of acrylics creates a unique style in contemporary landscapes with a touch of nostalgia. Also showing Heinie Hartwig original oils depicting mountain landscapes with Indian tepees and lifestyles. The gallery is located at No. One in San Miguel Square, Midkiff at Wadley. The hours are Tuesday-Friday 10 a.m.-6 p.m. and Saturday 10 a.m.-4 p.m.

"COSMOS" is the public program during September at the Marian Blakemore Planetarium. Show times are 2 and 3:30 p.m. on Sundays and 7:30 and 9 p.m. on Tuesdays. The planetarium, located in Haley Park, is open to the public without charge.

THE PERMIAN BASIN PETROLEUM MUSEUM is featuring "Crossroads Of Empire" an exhibit of early maps showing the exploration of the Southwest. A film, "This Land" on historical geology, will be shown Saturdays and Sundays at 3:30 p.m. in the museum auditorium. The museum is open Monday - Saturday 9 a.m.-5 p.m. and on Sundays 2-5 p.m. The museum is located at 1500 Interstate 20 West, phone 683-4403.

STUDIO PLUS, an artist cooperative, features fine art and crafts of wheel thrown pottery, weavings, paintings, prints, sculpture, fountains and custom designed jewelry. A recent addition to the group of artisans is Daryl Bishop, whose old world craftsmanship creates desk decor and lamps, letter boxes, key and card holders as well as mirrors and frames in walnut and oak. Due to a lost lease, Studio Plus will be relocating. During the interim, please call 683-2218, 682-0157 or 697-1324.

JASTROW GALLERY features the works of LeRoy Neiman. The gallery is located at 2000 West Cuthbert. Hours: 11 a.m.-5:30 p.m., Tuesday-Friday.

MIDLAND COUNTY LIBRARY hours are 9 a.m.-9 p.m. Monday-Thursday and 9 a.m.-6 p.m. Friday and Saturday. The library is located at 301 W. Missouri.

THE SHOP OF THE BLUE GEM AND ART GALLERY features the original wildlife paintings of Carolyn Stallwitz along with the book "Windows on the Prairie" illustrated by Stallwitz and written by Georgia Tyler, formerly of Midland. Indian and Southwest works, both originals and limited edition prints, dedicated to preserving our early American heritage can also be seen. The shop is located at 3325-B W. Wadley in the LaVillita Center. Hours are 10 a.m.-5:30 p.m. Monday-Saturday.

J.W. PARKS GALLERY — Lawrence P. Sisson's collection of drama and color with canyon tapestries of canyon de chelly, mesas filled with Indian legends, skies and Mountain metaphors all portraying in the media of oil paintings the Santa Fe country. The gallery is located at 1309 N. Big Spring Street, Suite B.

THE ART ATTACK Poster and Graphics Gallery regularly features five art images on virtually any subject. Flowers, sports, music, ballet, animals, landscapes, geometrics, abstracts, southwestern, famous personalities, hobbies, cars and Oriental can all be found at the gallery in Imperial Shopping Center, Wadley and Midkiff. Hours are 10 a.m.-6 p.m. Monday through Saturday.

McCORMICK GALLERY presents a joint exhibit of recent fiber, clay and drawing works by Sara Gilstrap and Del Hickmott. The gallery, located in Allison Fine Arts Building, Midland College, is open 8 a.m.-9:30 p.m. Monday through Thursday and 8 a.m.-5 p.m. on Fridays.

THE VERY THING, INC. — Connie Seabourn Ragan, featured on page 42 of Sept. issue of "Southwest Art," is represented in this gallery. Connie's father, Bert Seabourn, is also well represented. Other artists on display include Nancy Stonington, John Pitcher, Byron Birdsall; Midland's own Joe Calverley, the photographer, and Sara Gilstrap, potter. A new addition is Larry Restine's woodcarving, a beautiful hummingbird in flight. The gallery is located at 3327-J West Wadley in La Villita Shopping Center, phone 694-7144.

NIGHTLIFE

THE BROKEN SPOKE, 3305 W. Front, presents entertainment by Jim Whitted nightly starting at 6:30 p.m. 5-11 p.m., Mon.-Thurs.; 5-12 Fri. and Sat.

DISCOVERY LOUNGE at the Midland-Hilton features nightly entertainment beginning at 9 p.m.

CODY CATTLE COMPANY, No. 10, Plaza Center, Wadley and Garfield Sts., features live easy-listening entertainment nightly starting at 7:30 p.m.

JOKERS LOUNGE, 3704 W. Wall, features live rock and roll Monday through Saturday. Now playing is Menagerie. Jokers is open seven days a week. No cover charge.

SPECIAL EVENTS

TEXAS PRESS WOMEN, District 2, is hosting a publicity workshop for non-profit organizations and churches from 2 to 4 p.m. Oct. 2 at the Museum of the Southwest's planetarium. A wine and cheese reception will be held afterward. Fee for the workshop is $10 and includes a booklet listing area media outlets.

STUDENT MUSIC RECITAL — Friday at noon in the Allison Fine Arts Recital Hall at Midland College.

SHORT COURSES

PERMIAN BASIN GRADUATE CENTER
106 W. Illinois

BASIC FUNDAMENTALS OF THE PETROLEUM INDUSTRY — Monday and Tuesday, Sept. 20-21, 8:30 a.m. to 4:30 p.m. Instructor is Raymond Bass Jr. Fee is $275.

MANAGING PEOPLE — Tuesday, Sept. 21, from 8:30 a.m. to 4 p.m. Instructor is Jay Terry. Fee is $130.

PUT IT IN WRITING — Tuesdays, Sept. 21-Oct. 26, from 7 to 9:30 p.m. Instructor is Joyce Sherrod. Fee is $90.

SOLVING EMPLOYEE PERFORMANCE PROBLEMS — Wednesday, Sept. 22, from 8:30 a.m. to 4 p.m. Instructor is Jay Terry. Fee is $130.

THE PROFESSIONAL SECRETARY — Thursday, Sept. 23, from 8:30 a.m. to 4 p.m. Instructor is Jay Terry. Fee is $100.

ESTATE TAXATION AND ADMINISTRATION — Wednesdays, Sept. 22-Oct. 27, 7-9:30 p.m. Instructors are Mike Cropper and Allan Hawkins.

PRINCIPLES OF LAND & LEASING — Second session (Oil and Gas Lease forms). Thursday, Sept. 23, from 7 to 10 p.m. Instructor is Randall Davis. Fee is $30.

MIDLAND COLLEGE

The following classes begin Sept. 20.

DEFENSIVE DRIVING — Monday, Tuesday and Wednesday, 7-10 p.m.

YOGA — Mondays, 7-8 p.m. for eight weeks.

FRENCH I — Mondays, 7-9 p.m. for 12 weeks.

PRIVATE PILOT'S GROUND SCHOOL — Mondays and Wednesdays, 7-9 p.m., for nine weeks.

OIL PAINTING I — Mondays, 7-10 p.m., for six weeks.

TYPING BRUSH-UP — Tuesdays and Thursdays, 5:30-7 p.m., for six weeks.

CAREERS FOR WOMEN AND TEEN-AGE GIRLS — Tuesdays, 7-9 p.m., for six weeks.

CARDIOPULMONARY RESUSCITATION (CPR) — Tuesday, Thursday and Sept. 28, 7-10 p.m.

SPANISH I — Tuesdays, 7-9 p.m. for 12 weeks.

POWDER PUFF MECHANICS — Tuesday, Wednesday and Thursday for two weeks, 7-9 p.m.

SHORTHAND BRUSH-UP — Tuesdays and Thursdays, 7-9 p.m., for six weeks.

BALLROOM DANCING — Tuesdays and Thursdays, 7-9 p.m. for six weeks.

SUCCESSFUL RETIREMENT PLANNING — Wednesdays, 7-9 p.m., for six weeks.

PEN AND INK — Wednesdays, 7-9 p.m., for four weeks.

INTRODUCTION TO THE COMMODITY FUTURES MARKET — Wednesdays, 7-9 p.m., for five weeks.

ESTATE AND WILL PLANNING — Thursdays, 7-9 p.m., for seven weeks.

CROCHET I — Thursdays, 7-9 p.m., for six weeks.

MICROWAVE COOKING II — Thursday (one evening only), 6:30-9:30 p.m.

Midland College sponsors free classes in Adult Basic Education, General Educational Development (GED) and English as a Second Language. The classes meet in the Adult Learning Center, Midland College, room 134, Occupational-Technical Building. All classes are designed to meet the student's individual needs; students may attend anytime during open hours, 8 a.m.-3 p.m. and 6:30-8:30 p.m. Monday through Thursday.

DATES TO REMEMBER

STORY HOUR at the Midland County Library, sponsored by the Midland Junior Woman's Club, provides an hour of fun with a purpose each week for 3, 4 and 5 year olds. Every Tuesday from 10-11 a.m., Mother's Day out and large group attendance will be limited and reservations must be made with the children's librarian.

SPORTS

MIDLAND CHRISTIAN SCHOOL vs. Three Way (Maple), there, 8 p.m., Sept. 24; vs. Christoval, there, 7 p.m., Oct. 1.

MOVIES

MIDLAND

UA CINE IV — "Summer Lovers," (R); "The Best Little Whorehouse in Texas," (R); "The Beast Master," (PG); "An Officer And A Gentleman," (R).

MALL CINEMA IV — "Inchon," (PG); "E.T." (PG); "The Wall," (R); "Night Shift," (R).

Committee to kill ceiling

WASHINGTON (AP) — The House Judiciary Committee has decided to do away with a proposed ceiling on legal immigration to the United States, one of the major elements of a sweeping immigration bill that Congress is considering.

The surprising development has added uncertainty to the fate of the measure, which would be the first thorough overhaul of the nation's immigration law in 30 years.

The future of the bill is further clouded by the committee's slow pace in completing its work. It seems unlikely now the bill can be voted on by the full House next week, and Congress is tentatively planning to adjourn by Oct. 8.

The amendment eliminating the proposed cap on legal immigration was sponsored by the committee chairman, Rep. Peter W. Rodino Jr., D-N.J.

Rodino successfully argued that Congress should not tamper with the current law, which grants virtually unlimited immigration rights to immediate family members of U.S. citizens.

His amendment passed, 15-12.

"Tampering with the existing structure will skew the principles of family reunification and destroy the refined mechanism which this committee has sought to establish over a long period of time," Rodino said.

Rep. Romano Mazzoli, D-Ky., the chief sponsor of the bill, opposed the Rodino amendment.

Author of 'Semi-Tough' deadline, travel 'junkie'

By PHIL THOMAS
AP Books Editor

NEW YORK (AP) — Dan Jenkins' wish came true — four times.

As Jenkins recalls, all he needed to make him happy after he finished his first novel, "Semi-Tough," was to see a book published in hard covers with his name on it.

He got that wish. He also got a bonus. The book became a best seller.

"I had no idea it was going to be so successful," says Jenkins, "although I was pleased that it did. But I was more pleased by those hard covers with my name on them."

Since then, the 51-year-old Jenkins has had another three novels published — "Dead Solid Perfect," "Limo," and his latest, "Baja Oklahoma" — all in hard cover and all with his name on them, although "Limo" also carries the name of Jenkins' friend Bud Shrake.

"WE THINK ALIKE," SAYS Jenkins, explaining the collaboration. "I couldn't have written it with anyone but Bud. I'd write a chapter, then he'd write a chapter, and then we'd rewrite each other."

Jenkins, who speaks with a drawl that still carries echoes of his native Texas, describes all of the novels as romantic farces with a Texas flavor.

And, he says, "They all are humorous, because that's my temperament. That's the way I think. They move quickly to give the reader a lot of laughs.

"I try to get a laugh in on every page because I like to read books that give me a laugh a page. Maybe that's why some people say I'm too funny. How can you be too funny?"

Jenkins came late to writing his laugh-studded fictions. A native of Fort Worth, he spent his early years working on newspapers in Texas, mostly writing about sports, especially football. About 20 years ago, he moved out and up to New York City and a job on the writing staff of Sports Illustrated magazine.

"I'M STILL THERE, AND I don't intend to leave," Jenkins says with a smile. "I cover golf all the year round and that sport takes me all over the globe. When they play golf in Russia, I'll be there.

"I like golf. It takes you to good places. If I couldn't go somewhere every two weeks I'd feel lost. So I have no intention of giving up journalism for fulltime fiction. It's fun and it suits my temperament. I guess I'm just a deadline junkie with travel in my blood."

Jenkins says he wrote three non-fiction books about sports before he decided to try his hand at fiction.

"I guess I was about 40 when I had an idea that I thought would make a good novel and which I was pretty sure would get published," he recalls. The result was "Semi-Tough."

JENKINS WROTE IT, AS WELL as his succeeding novels, in his spare time. "I get an idea and I outline the novel in my head. Then I take a month or six weeks off work and do the writing.

"I like writing fiction, it's fun, but I can't do it eight hours a day. I write when I feel the urge to write. This way it takes me a year and a half to do a book, but I have a good time all the way with new characters jumping in all the time to surprise and please me.

"The best part is when I've finished a manuscript. Then I go back and rewrite it and polish it totally. Then it's me and coffee and cigarettes and 18 hours a day. It's the home stretch and I can't wait to get there."

Jenkins says he's got a new novel in mind. It will be a sequel to "Semi-Tough," but it won't get started until later this year because "first I've got to go to Australia and New Zealand and cover some golf."

World discovers 'paso,' horse with bizarre gait, arrogance

LIMA, Peru (AP) — Jose Antonio Otero, a 39-year-old horse trader, has the satisfaction of a man seeing the world discover something he has known for a long time: the Peruvian "paso" horse.

This horse, descended from livestock brought to Peru by the Spanish, has over the centuries been bred to have a bizarre-looking gait that gives the rider an incredibly smooth, but rapid, walking pace.

The gait, which involves lateral movement of the legs with a sideways flick of the front hooves, comes naturally to foals, breeders like Otero stress, although show horses are trained to add some flair.

The second characteristic of the horses, nobility — or as the showmen say, "arrogance," — also comes naturally.

Slowly, over the past two decades, the Peruvian horses have been gaining popularity in the United States, as well as Canada, Central America, Australia and Europe. And this year, the Peruvian government has taken steps to cut red tape and ease export procedures. That, Otero says, will strengthen the breed both here and abroad.

Otero, who is one of Peru's largest breeders, estimates that in recent years an average of 60 horses a year were exported, although last year only 29 were shipped abroad. But breeders say that the export process that used to take three to six months, and discouraged foreign buyers, will now take 10 days.

Rodolfo Matellini, one of Peru's leading authorities on Peruvian horses, predicts that 80 will be exported during 1982, at an average price of $30,000. Advertisements in a U.S. magazine, "Peruvian Horse World," show prices in the $100,000 to $200,000 range for top show horses.

The business potential is significant, Otero says, and is being realized just in time.

"There used to be a taboo on selling. There was no exporting because the government said the horses were part of the national heritage and shouldn't leave the country. But they eat 15 kilos of alfalfa a day — you can't survive if you don't sell."

Besides, he says, "If you export them, and people see this unusual and noble animal, they ask where it's from. Peru! It's like a living advertisement for the country. At last, something besides Machu Picchu!"

According to Matellini, the Peruvian horse was developed as a smooth-gaited walker because Peru was not cattle country but agricultural. Farmers did not need to chase wily steers around the countryside, but rather needed to walk for hours at a time inspecting their cotton or citrus crops.

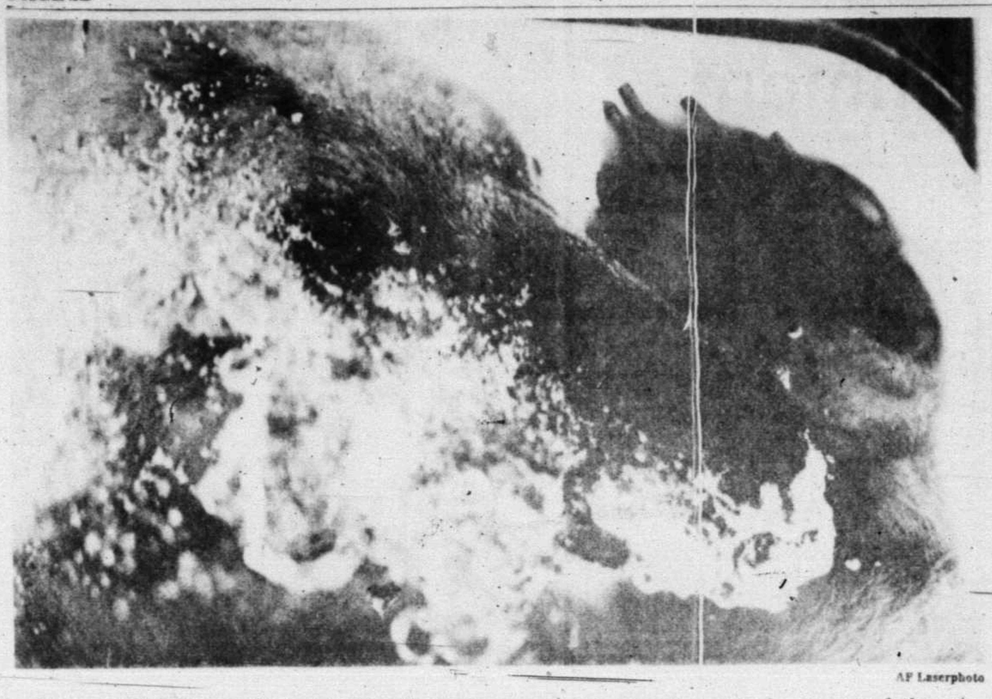

AP Laserphoto

Thor, a polar bear at Chicago's Lincoln Park Zoo, is seen through the underwater viewing window in the the zoo's new habitat for the animals. Though the stated purpose of the windows is for people to view the bears, it seems the bubble-blowing Thor has turned the tables.

'Paint down' continues, testimony indicates

Hearst Feature Service

HOLLYWOOD — It's called a "paint-down," and it's been around since the first white actor smeared war paint on his face and wrapped a headband around his brow.

Blatant examples of the practice have all but disappeared in recent years, but — as the Los Angeles Human Relations Commission found out Thursday — subtler uses linger on.

Vice presidents from Columbia Pictures and MGM/United Artists admitted two such incidents, one in a new fall television series, the other in a major motion picture.

Harvey J. Lehman Jr., vice president in charge of personnel and administration for Columbia Pictures-West Coast, described what happened during the taping of "Bring 'Em Back Alive," a new CBS adventure series that makes its debut next Friday.

Lehman said the script called for one of the lead actors — a black playing a Malaysian — to have a double for a scene in which he's driving "a very expensive vehicle," reportedly a Dusenberg. But instead of using a black double, the program's stunt coordinator painted down a white stuntman.

Is 'clinical ecology' the answer?

By STEVE LaRUE
Copley News Service

As an otherwise vigorous young woman in her 20s, Laura Nowak of Chicago was stalked by depression, weakness and confusion and "could hardly write a letter." Nothing that could be done for her at prestigious Eastern clinics seemed to help.

After a two-month retreat to Arizona also failed, her doctor suggested a hobby — an activity to take her mind off things, she remembers. She decided to redecorate her home.

One morning after the home had been freshly painted, she awoke feeling as though she had been poisoned. This was in the 1930s, and her new doctor, Theron G. Randolph, a founder of clinical ecology, agreed.

She was diagnosed as having bad reactions to almost the bulk of the man-made environment — grain products, milk, chocolate, some meats, pesticides in foods and a wide variety of petrochemicals — from natural gas and paint fumes.

But by avoiding these foods and substances since then, Laura, now Mrs. Wiliam D. Kerr of La Jolla, Calif., said she has lived normally, written several children's books and raised a family.

Randolph and other clinical ecologists insist that modern chemicals, as well as many foods, have sickened thousands of us in ways most doctors do not understand and cannot treat.

"See, our bodies were not designed to adapt to the chemicals that now surround us," said Dr. Charles Gabelman, a clinical ecologist of Laguna Hills, Calif. "The fabric of our society now is chemical. Our adaptation is breaking down because this is not a natural situation.

"These people that have this syndrome are the ones who are most susceptible and they are breaking down early. Eventually we feel that all mankind may be in trouble from this unless we can adapt some way."

Among Randolph's conclusions, after 30 years and about 10,000 patients, is that many are sensitive to "most of the products of modern chemical technology," including petrochemicals from smog and exhaust from natural gas wall heaters, to pesticides, plastic lamps and an array of other substances.

"There are a lot of people who dispute it," said Mrs. Kerr, now 77. "A lot of psychiatrists think it is nuts. But I get really depressed if I get into fresh paint or gas or eat supermarket produce that has been sprayed with pesticides.

"It saved my life, that I know."

But Mrs. Kerr's opinion does not amount to scientific proof, at least not according to classical allergists and their professional societies, for whom the tenents of clinical ecology have yet to be proven.

"Personally, no amount of testimonials will convince me — they make me interested in understanding the problem, but they don't convince me," said Dr. Stephen I. Wasserman, chief of the division of adult allergy at the University of California at San Diego's School of Medicine.

"How many testimonials did we have about Laetrile? And Laetrile has now been shown to be not only ineffective, but dangerous. So, before we have another Laetrile, I would like to see scientific proof that the tenets of clinical ecology are so."

Joan Westcott, a former anthropologist, describes a recent experience similar to Miss Nowak's travail of 50 years ago.

The last time she saw her London flat and its library, the center of her urban life, she said the pesticides that had been sprayed there drove her out.

After the pesticide insult, she became reactive to all solvents, minute quantities of gases emitted from plastic carpets, inks, synthetic fabrics, deodorants, tobacco, lubricants, chlorine and other chemicals in addition to wheat products, cheese and a long list of foods.

"I was extremely active," she said. "All my capacities went. I forgot how to use my camera. I could no longer hold syntax. I lost my spelling. I lost the capacity to write. And the pesticides did it."

She could not afford the $10,000 it now costs for a special clinical ecological diagnosis in a clinic like Randolph's. Examinations by Patrick Kingsley, a clinical ecologist of Leicester, England, indicated that she is severely sensitive to certain substances, he said, but didn't necessarily prove she suffers from what he termed a "total allergy syndrome."

LA-Z-BOY®

SAVE 30%

- ONE WEEK ONLY -

You can have LA-Z-BOY comfort and save 30% in the bargain. For one week only, Chesapeake Manor is offering quality LA-Z-BOY® recliners at this very special savings. Choose from a variety of styles and fabrics from as low as $279.00.

Shop early for best selection.

FROM $279

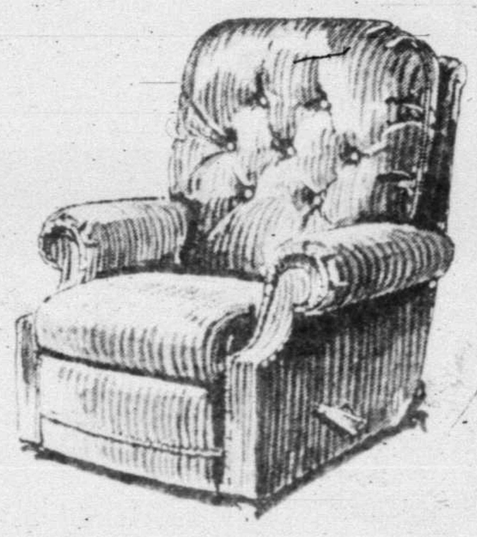

Chesapeake Manor
An Ethan Allen Gallery

USE YOUR

FOR YOUR CONVENIENCE

2030 Andrews Highway - Odessa - Telephone 332-4395
Shop 9:30 to 6:00. Free Delivery. Convenient Terms.

HOME ENTERTAINMENT
FOR ALL THE FAMILY ...music

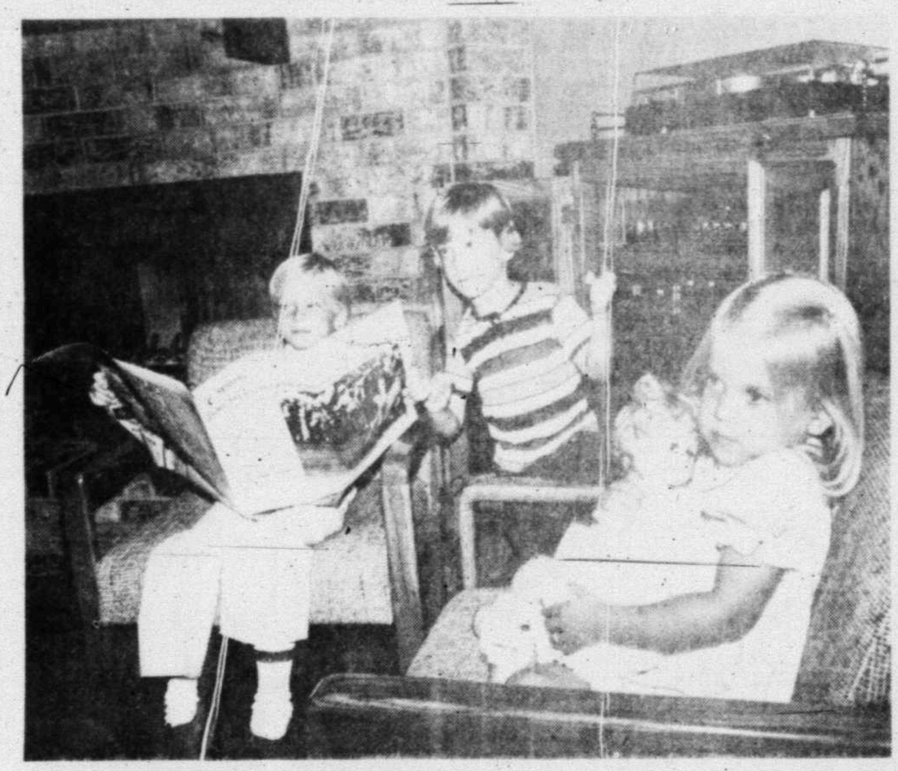

A home stereo system is something the whole family will enjoy and you will want a complete stereo system. Dad will enjoy reading the paper with a music background . . . Mom can mind the baby as she listens to her favorite music . . . The teenager will enjoy being in his own world of music.
Why not come into Electronic Service Center today and choose a system from well known names such as Yamaha, SONY, Bang & Olufsen, McIntosh and the list goes on.

SINCE 1959
Electronic Service Center
STEREO • VIDEO • SOUND

Use Your Charge Card
VISA
MASTER CHARGE
AMERICAN EXPRESS

Wadley at Midkiff in Midland & 2727 Andrews Hwy - Odessa

A SOUND SERVICES COMPANY

RCA - Whirlpool
CLEARANCE
Buy Now and Save Big!

LOW LOW PRICE

All-New STYLING
$399.95 W.C.T.
SUPER ACCUFILTER Picture Tube
Reliable XTENDEDLIFE Chassis
SignaLock ELECTRONIC ONE KNOB Tuning
AUTOMATIC Color Control and Fleshtone Correction

RCA's top-of-the-line XL-100 Roommate delivers the features you want . . . at the price you want to pay!

5 YEAR CONSUMER PROTECTION PLAN
5 YEAR Picture Tube Warranty
5 YEAR Internal Electronic Parts Warranty
1 YEAR Service & Labor Warranty
AT NO EXTRA CHARGE ON COLORTRAK 2000 SERIES AND ALL COLORTRAK CONSOLES.

RCA 19" diagonal ColorTrak TV with
$539.95 W.C.T. Remote Control
• ChannelLock quartz crystal tuning eliminates the need for fine tuning
• Automatic Light Sensor

FINAL-CALL!
1982 RCA COLOR TV
CLOSE-OUTS
PORTABLES-CONSOLES
1ST COME/1ST SERVE
AT THESE LOW PRICES

RCA 25" diagonal
XL-100 COLOR T.V.
FANTASTIC PRICE ONLY
$599.95 W.C.T.

Whirlpool
$399.95 W.T.
• Family-size washing capacity
• 5 automatic cycles: REGULAR/HEAVY, PERMANENT PRESS, KNITS/GENTLE, SOAK, PRE-WASH
• Cool-down care for Permanent Press fabrics helps reduce wrinkles
• Super SURGILATOR® agitator for good washability without excessive wear on clothing
• Energy-saving water temp selector with 4 wash/rinse combinations
• 2 wash and spin speeds for proper fabric care
• 3 level water-saving load size selector

MORRIS CAFFY
TV and APPLIANCE

3 LOCATIONS TO SERVE YOU
LIVE OAK PLAZA SHOPPING CENTER 1415 EAST 8th 332-1563
SANTA FE SQUARE 3952 E 42nd 362-0411
ODESSA
ACROSS FROM BELLWOOD PLAZA 3306 W. ILLINOIS 697-3241
MIDLAND

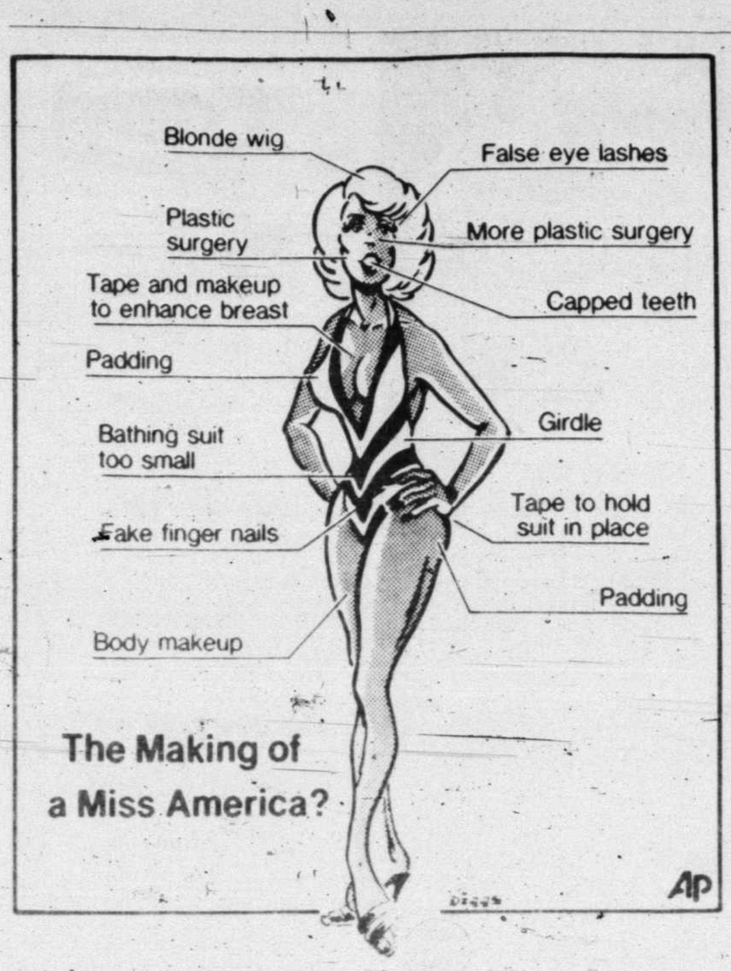

Is the making of Miss America as straightforward as it looks? Artist Nathan Diggs, in the charf above, documents some of the "tricks of the trade" admitted by or alluded to by winners and competitors in the Miss America pageant.

California radio station 'makes waves'

SAN FRANCISCO (AP) — Turn on the radio and take your ears on an ocean cruise. Students do it, and studying is almost a breeze. Insomniacs do it, and they sleep like babies on a gently rocking boat.

They're all tuned in to 89.1 on the FM dial — KMAH, a 100-watt community radio station in Menlo Park that treats listeners to the squawk of seagulls, the bleat of foghorns and the crashing of the waves against the shore, every night from 10 p.m. to 7:30 a.m.

It was an idea born of economic necessity, said Frank Spinetta, general manager of the 4-year-old station, which is owned by Menlo-Atherton High School, where Spinetta teaches communications.

Four months ago, Spinetta recalled in a recent interview, "it reached a point where things were really bad, and everyone was really discouraged."

Then he saw a Colorado newspaper with a spoof ad touting the virtues of a non-existent radio station that didn't broadcast anything.

"It said, 'Tired of talk and noise? Listen to the sound of nothing.'" said Spinetta. "We said, 'Hey, that's a wonderful idea. If we didn't play anything, there'd be nothing to worry about, no hassles with money and programming.'"

The idea of recording and airing the ocean "came out of the clear blue sky," Spinetta said. "One night we put it on and we left it on for two or three days. And we started getting phone calls, then letters. We said, 'Hey, maybe there's something to this.'"

When the station discovered people liked the idea, KMAH made six different recordings of the sea's song.

"In one recording, we had seagulls, sea lions and foghorns. But we took out the sea lions because they sounded like pigs, and we didn't need sea pigs floating in our ocean," Spinetta said. "We took out the seagulls and got a call the next day from a listener who demanded we put them back in."

The station, manned by volunteers, received funding from a variety of sources. Its other programming includes big band music, broadcasts of City Council meetings and other public services for an audience stretching to San Ramon, across San Francisco Bay to the east, and San Jose to the south.

It can't crack San Francisco, though, a problem Spinetta hopes to rectify by raising the station's antenna, which now sits just 28 feet off the ground.

Since the station began broadcasting the gentle song of the ocean, it has received about 20 letters and an average of two or three phone calls a day from appreciative listeners.

"They say it's really great because it's an alternative to everything else," Spinetta said. "They put it on in the background, and they can relax and have this sound that cuts out all the noise and sound of cars on the street. We've had letters saying, 'Don't you dare take it off.'

"We're the only station I know of that programs for people to sleep," he said with a laugh. "The only problem is keeping the person awake who has to sit here all night."

Miss America: Is national beauty born or made?

By PETER MATTIACE
Associated Press Writer

There she is, Miss America — always dressed and coiffed in super-high fashion, usually slimmed down, often padded high and low, sometimes fibbing about this or that, possibly from somewhere else and, could it be, surgically altered?

Some pageant officials this week charged the new Miss America, Debra Sue Maffett, got her winning "California good looks" through cosmetic surgery after losing the Miss Texas title three times.

"Debbie has had extensive cosmetic surgery since she last tried our pageant," said Gary Jordan, executive director of the Miss Texas Pageant. "She had her nose done, her chin and I'm not sure what else."

But Miss America Pageant officials, Miss Maffett and even her mother, Nonnie Maffett, flatly deny she had a "nose job" to improve her looks or that she moved from Cut and Shoot, Texas, to Anaheim, Calif., to better her chances at a state title.

Miss Maffett, 25, simply underwent routine surgery for a deviated septum, a condition common to her family, they said.

"She has a lump on her nose as it is," said Albert A. Marks Jr., chairman of the Miss America Pageant.

"It's not against the rules, but I've never heard of anyone cosmetically changing themselves — and winning," said Frank Deford, pageant historian, three-time judge and Sports Illustrated senior writer.

"It used to be just a question of whether you still had your maidenhood," Deford said. "No one has checked that for a while."

Only one Miss America has claimed that major cosmetic surgery improved her looks. Miss America 1980, Cheryl Prewitt of Mississippi, was seriously injured in a car accident and later claimed she saw God lengthen her damaged leg two inches during a prayer meeting.

"I didn't have God on my side," said one disgruntled competitor who asked not to be identified.

Still, in big-league pageantry, there are everyday tricks to improve one's chances at Miss America's $20,000 scholarship, about $80,000 in appearance bookings, and fleeting fame.

Most big-state contestants from the South and West arrive at the pageant with an entourage that includes talent, makeup and personality coaches, personal hairdressers, loaned jewelry worth thousands of dollars and donated wardrobes often worth more than $20,000.

Contestants routinely tape their breasts closer together and use dark makeup on their chests to enhance their cleavage. Others use makeup to simulate suntans.

One of the most famous Miss Americas, Bess Myerson of New York, was said to be an expert on such deception when she won in 1945.

She confessed that her slightly larger sister, Sylvia, slept in Miss Myerson's too-small swimsuit to stretch it, according to Deford. The extra-tight swimsuit accented Miss Myerson's figure in competition, Deford says.

But Miss Myerson's straps still didn't fit over her shoulders and so they were sewed shut, forcing her to wear her swimsuit all evening, Deford says.

Many contestants fear idle talk among pageant judges that their breasts are too large, legs are too chunky, hair is too long or that they exhibit, in pageant parlance, the dreaded "fanny overhang."

Regardless of their measurements, which pageant officials never check, all but the tiniest or largest contestants usually report their figures close to Deford's "12-inch hourglass" — 35-23-35 or 36-24-36.

And contestants must smile for hours, often no small feat. Many rub petroleum jelly on their teeth to prevent their lips from sticking to them.

"You're so nervous and your mouth dries up on you," said Miss California 1979, Deanna Fogarty. "It can be embarrassing if your lips get stuck."

It is also not uncommon for hopefuls to size up the competition in their state and then move to another.

Miss Maffett and one of her competitors, Bobbie Lynn Candler, 25, lost the same Texas pageants three times. Miss Candler moved to Louisiana.

The primping, preening, padding and moving around is all legal, according to Marks.

"I have not made it a matter of research, but if women use falsies or false derrieres or other feminine engineering, so what?" Marks said. "We believe a young woman should present herself in the best possible light. If temporary or permanent assistance is necessary, there is no harm."

The pageant only requires a woman live in her state for six months before representing it, Marks said. Contestants can only compete once in Atlantic City. But the rules allow many hopefuls to simply switch colleges for new state affiliations.

A pageant official, who asked not to be named, likened Miss Maffett's move "to someone trying out for the Dallas Cowboys, not making it, and then going out for the Los Angeles Rams."

But others, like Miss America 1981, Susan Powell of Oklahoma, say they win on hard work alone.

"I wish I knew all the tricks," Miss Powell said. "I jogged four miles a day. I didn't eat. I paid for my manicures. I keep my soul clean so I have a good-looking face. I did it because it was good for me. There is no short cut."

"In an effort to preserve the Christian family unit and maintain its role in combating drug and alcohol abuse in Midland County, The Pearson Family is proud to support *Families in Action.*"

The Chuck Pearson Family

Join Midland County Families in Action, Inc.:
TUESDAY-SEPTEMBER 21
7:30 PM
FINE ARTS AUDITORIUM
MIDLAND COLLEGE

Midland County FAMILIES-IN-ACTION
Box 1411, Midland, Texas 79702

"Because we believe that a 'community family' is the best offense in maintaining and encouraging wholesome family living, we are proud to support *Families in Action.*"

The Gary Thurman Family

Join Midland County Families in Action, Inc.:
TUESDAY-SEPTEMBER 21
7:30 PM
FINE ARTS AUDITORIUM
MIDLAND COLLEGE

Midland County FAMILIES-IN-ACTION
Box 1411, Midland, Texas 79702

8 HOUR SIDEWALK SALE
MERRIMAN APPLIANCE 2420 W. FRONT
9 A.M. 'til 5 P.M. Saturday Only!
FREE REFRESHMENTS • REGISTER FOR FREE MICROWAVE COOKWARE

WE'RE MAKING THIS CLEARANCE SALE OUR GREATEST EVER! BIG SAVINGS ON FAMOUS HOTPOINT APPLIANCES... SELL-OUT PRICED!

SAVE UP TO $127
Hotpoint REFRIGERATORS & FREEZERS

	Reg.	Now!
20 cu. ft. side by side PLUS Free Icemaker or 2nd yr. service contract	$829	$789 wt
15 cu. ft. w/icemaker	$619	$589 wt
Deluxe 21 cu. ft. PLUS Free Icemaker or 2nd yr. service contract	$827	$719 wt
24 cu. ft. w/water & ice thru the door plus 2nd yr. service contact	$1,428	$1,299 wt
22 cu. ft. side by side w/water & ice thru the door PLUS 2nd yr. service contract	$1,229	$1,129 wt
19 cu. ft. PLUS 2nd yr. service contract or free Icemaker	$791	$689 wt
15 cu. ft. Freezer	$459	$399 wt

SAVE UP TO $170
Hotpoint RANGES & MICROWAVE OVENS

	Reg.	Now!
Model RB942 Self Cleaning Oven & Microwave	$1,099	$849
Model RE946 Deluxe Microwave	$479	$369
Model RE952 Deluxe Microwave	$569	$469
Model RE926 1.3 cu. ft. capacity Microwave	$299	$269
Model RH657	$999	$799
Model RH758 "H" Low Range		$899

EXTRA SPECIAL DISCOUNTS ON FLOOR SAMPLES & DISCONTINUED MODELS!
EVERYTHING BRAND NEW MOST IN ORIGINAL CARTONS!

SAVE UP TO $50
Hotpoint WASHERS & DRYERS

	Reg.	Now!
Washer Model WLW 3700	$439	$389 wt
Dryer Model DLB 1550	$309	$289 wt
Washer Model WLW 1500	$399	$369
Washer Model WLW 2500	$409	$379 wt

SAVE UP TO $64
Hotpoint DISHWASHERS

	Reg.	Now
Model HDB 720	$453	$389
Model HDA 460	$339	$299

USED SPECIALS!
$399
$199
Washers and Dryers as low as $149
refrigerator as low as $189 All reconditioned and fully guaranteed

ODDS & ENDS!
Close out on Hotpoint portable room air conditioners as low as $169
Easy to release ice trays 99¢ ea.
14 piece Microwave or oven cookware reg. $39.95 only $32.50

COME IN EARLY FOR BEST SELECTIONS!
TRADE-INS TAKEN!
NOTHING HELD BACK!

Merriman Appliance
SALES & SERVICE
2420 W. Front / 694-6674 / Open, MON-SAT. UNTIL 6 PM.

Church Calendar

ADVENTIST

Seventh Day Adventist
3114 Travis St.
Rex Frost, Pastor
9:30 a.m.: Sabbath school.
11:00 a.m.: Worship service.

The New Covenant Worship and Praise Center
4001 W. Illinois
Ron Moore, Pastor
Services: Thursday at 7:30 p.m., Sunday at 10:30 a.m. and 7 p.m.

ANGLICAN

St. Paul's Anglican Church
5200 W. Illinois St.
Rector: Rev. Stacey Hebden-Taylor
For information call 699-6993
1st Sun.: 11 a.m., Holy Communion.
2nd Sun.: 8 a.m., Holy Communion; 11 a.m., morning prayer.
3rd Sun.: 11 a.m., Holy Communion.
4th Sun.: 8 a.m., Holy Communion; 11 a.m., morning prayer.
All services based on 1928 Book of Common Prayer.

APOSTOLIC

First Apostolic Church
710 S. Baird St.
Rev. Lowell Cessna, Pastor
10:00 a.m.: Morning worship.
10:30 a.m.: Bible study.
7:00 p.m.: Evangelistic service.

Iglesia Apostolica De La Fe En Cristo Jesus
2309 S. Fort Worth St.
Rev. Valentin B. Torres, Pastor
10:00 a.m.: Sunday school.
6:00 p.m.: Evangelistic service.

New Bethany Apostolic Church
511 S. Stonewall St.
E.B. Roberts, Pastor
9:45 a.m.: Sunday school.
11:00 a.m.: Morning worship.
6:00 p.m.: Young peoples' meetings.
7:45 p.m.: Evening worship.

ASSEMBLY OF CHRIST

The Assembly in Christ Fellowship
3125 Travis
Glen and Betty McNeriin, Pastors
9:45 a.m.: Sunday school.
11:00 a.m.: Morning worship.
7:30 p.m.: Evening worship.

ASSEMBLY OF GOD

Bethel Assembly of God
611 S. Terrell St.
Bob Thurman, Pastor
9:45 a.m.: Sunday school.
11:00 a.m.: Morning worship.
7:00 p.m.: Evening worship.

Calvary Assembly of God
908 S. Johnston St.
Rev. Gayle Reeves, Pastor
9:45 a.m.: Sunday school.
11:00 a.m.: Morning worship.
7:00 p.m.: Evening worship.

First Assembly of God
100 W. Wadley St.
Rev. Raymond Schaeffer, Pastor
9:30 a.m.: Sunday school.
10:30 a.m.: Morning worship.
6:00 p.m.: Evening worship.

Temple Jerusalem
De Las Asambleas De Dios
1113 S. Belmont St.
Rev. Manuel Hernandez, Pastor
10:00 a.m.: Morning worship.
6:00 p.m.: Evening worship.

Templo Siloe Asamblea De Dios
907 S. Terrell St.
Rev. Saul Luna, Pastor
10:00 a.m.: Morning worship.
7:00 p.m.: Evening worship.

BAPTIST — INDEPENDENT

Bethel Baptist
3125 Travis St.
Dr. R.S. Day, Pastor
Rev. Terry Chapman, Associate Pastor
9:45 a.m.: Sunday school.
10:00 a.m.: Morning worship.
5:30 p.m.: Training Union.
6:30 p.m.: Evening worship.

Faith Baptist Church
409 West Pine
Carl Shroyer, Pastor
682-8054
9:45 a.m.: Sunday school.
10:45 a.m.: Worship service.
6:30 p.m.: Worship service.
7:30 p.m.: Wednesday worship service.

Kelview Heights Baptist
Off North Big Spring at Scharbauer Drive
10:00 a.m.: Sunday school.
10:55 a.m.: Morning worship.
5:45 p.m.: Bible training and graded choirs.
6:30 p.m.: Evening worship.
8:00 p.m.: Wednesday service.

Oaklawn Park Baptist
3001 N. A St.
Rev. David Pierey, Pastor
9:45 a.m.: Sunday school.
11:00 a.m.: Morning worship.
6:00 p.m.: Baptist Training Course.
7:00 p.m.: Evening worship.

Parklea Baptist
2906 Franklin St.
Rev. T.T. Stewart, Pastor
9:45 a.m.: Sunday school.
10:45 a.m.: Morning worship.
7:00 p.m.: Evening worship.

Temple Baptist
4300 Thomason Drive
Rev. Curtis Hollis, Pastor
10:00 a.m.: Sunday school.
11:00 a.m.: Morning worship.
6:30 p.m.: Evening worship.

Trinity Baptist
3308 Cuthbert St.
Earl Baugh, Jr., Pastor
9:45 a.m.: Sunday school.
11:00 a.m.: Morning worship.
6:00 p.m.: Bible study.

BAPTIST—MISSIONARY

Antioch Baptist
1500 E. Golf Course Rd.
Johnny A. Mitchell, Pastor
8:30 a.m.: Teacher's meeting.
9:30 a.m.: Sunday school.
11:00 a.m.: Morning worship.
6:00 p.m.: Training Union.

Dellwood Baptist
West Ohio and Midkiff Sts.
Bro. Wiley Dorman, Pastor
9:45 a.m.: Sunday school.
10:45 a.m.: Morning worship.
6:00 p.m.: Training service.
7:00 p.m.: Evening worship.

Lamb of God Missionary Baptist Church
410 S. Calhoun St.
Rev. L.L. Dunford, Pastor
9:45 a.m.: Sunday school.
11:00 a.m.: Morning worship.
5:00 p.m.: Youth training.
6:00 p.m.: Evening worship.
7:00 p.m.: Evening worship.

Macedonia Baptist
201 S. Carver St.
Rev. O.J. Archie, Pastor
9:30 a.m.: Sunday school.
10:45 a.m.: Morning worship.
4:45 p.m.: Training Union.
6:00 p.m.: Evening worship.

Mt. Calvary Baptist
303 E. Shandon St.
Rev. Robert E. Latham
9:30 a.m.: Sunday school.
11:00 a.m.: Morning worship.
5:00 p.m.: Training service.
6:00 p.m.: Evening worship.

Tall City Baptist Church—ABA
3500 Anetta Drive
W.R. Simpson, Pastor
10:00 a.m.: Sunday school.
11:00 a.m.: Morning worship.
6:00 p.m.: Baptist training course.
7:00 p.m.: Evening worship.

BAPTIST—OTHERS

Galilee Missionary Baptist
Fairgrounds Road
Rev. G.B. Williams, Pastor
9:45 a.m.: Sunday school.
11:00 a.m.: Morning worship.
7:00 p.m.: Evening worship.

Goodwill Baptist
1508 S. Main St.
Rev. A.W. Washington, Pastor
9:45 a.m.: Sunday school.
11:00 a.m.: Morning worship.
6:30 p.m.: Evening worship.

Grace Baptist
(Missionary Baptist)
2101 S. Fort Worth St.
Rev. J.G. Rose, Pastor
9:45 a.m.: Sunday school.
11:00 a.m.: Morning worship.
7:00 p.m.: Evening worship.

Greater New Hope Baptist
2400 E. New York St.
Rev. David Henderson Jr., Pastor
9:30 a.m.: Sunday school.
11:00 a.m.: Morning worship.
5:00 p.m.: Baptist Training Union.
6:00 p.m.: Evening worship.

Ideal Baptist
411 S. Tyler St.
Rev. Rase Gowans, Pastor
9:30 a.m.: Sunday school.
10:45 a.m.: Morning worship.
5:00 p.m.: Training Union.
7:00 p.m.: Evening worship.

Layman's Bible Baptist
South on Rankin Highway to Sandy Acres Drive (Five Blocks West)
Rev. James L. Garrett, Pastor
9:55 a.m.: Sunday school.
10:50 a.m.: Morning worship.
7:30 p.m.: Evening worship.

Mt. Rose Baptist
211 N. Tyler St.
Gerald Badger, Pastor
9:30 a.m.: Sunday school.
11:00 a.m.: Morning worship.
5:00 p.m.: BTU.
6:00 p.m.: Evening worship.

New Jerusalem Baptist
1801 N. Carver St.
Rev. John F. Campbell, Pastor
9:15 a.m.: Sunday school.
10:45 a.m.: Morning worship.
5:30 p.m.: Training Union.
6:30 p.m.: Evening worship.

People's Protestant Missionary Baptist Church
1201 E. Spruce St.
Rev. L.L. Martin, Pastor
9:30 a.m.: Sunday school.
11:00 a.m.: Morning worship.
6:00 p.m.: Evening worship.

Primitive Baptist
411 W. Shandon St.
Elder J.E. Barrington, Pastor
10:30 a.m.: Morning worship.
6:30 p.m.: Evening worship.

West Side Free Will Baptist
4631 W. Illinois St.
Danny Potter, Pastor
9:45 a.m.: Sunday school.
11:00 a.m.: Morning worship.
5:30 p.m.: Church training service.
6:30 p.m.: Evening worship.

BAPTIST—SOUTHERN

Alamo Heights Baptist
1305 Midland Drive
Milo B. Arbuckle, Pastor
9:45 a.m.: Sunday school.
10:55 a.m.: Morning worship.
6:00 p.m.: Training Union.
7:00 p.m.: Evening worship.

Bellview Baptist
1701 N. Big Spring St.
Rev. G.A. Magee, Pastor
9:30 a.m.: Sunday school.
10:50 a.m.: Morning worship.
5:30 p.m.: Training Union.
6:30 p.m.: Evening worship.

Calvary Baptist
1001 S. Main St.
Rev. Glenn Shoemake, Pastor
9:45 a.m.: Sunday school.
11:00 a.m.: Morning worship.
6:00 p.m.: Training Union.
7:00 p.m.: Evening worship.

Cotton Flat Baptist
Rankin Highway
Rev. Ross Payne, Pastor
10:00 a.m.: Sunday school.
11:00 a.m.: Morning worship.
6:00 p.m.: Training Union.
7:00 p.m.: Evening worship.

Crestview Baptist
3300 Thomas St.
Dr. Kenneth L. Hall, Pastor
8:30 a.m.: Worship service.
9:30 a.m.: Sunday school.
10:50 a.m.: Worship service.
6:00 p.m.: Training Union.
7:00 p.m.: Evening worship.

Emmanuel Baptist
1800 E. Cherry Lane
9:45 a.m.: Sunday school.
11:00 a.m.: Morning worship.
6:00 p.m.: Training Union.
7:00 p.m.: Evening worship.

Fannin Terrace Baptist
2800 Mogford St.
Rev. Ben Walker, Pastor
8:30 a.m.: Sunday worship service.
9:45 a.m.: Sunday school.
11:00 a.m.: Morning worship.
6:00 p.m.: Church training.
7:00 p.m.: Evening worship. Wednesday also; prayer meeting.

First Baptist
2104 W. Louisiana St.
Dr. Daniel G. Vestal, Pastor
8:30 a.m.: Morning worship.
9:45 a.m.: Sunday school.
11:00 a.m.: Morning worship.
5:45 p.m.: Church training program.
7:00 p.m.: Evening worship.

Greenwood Baptist
Rt. 1, Box 142-D
Rev. Ronald Hathcoat, Pastor
10:00 a.m.: Sunday school.
11:00 a.m.: Morning worship.
6:00 p.m.: Training Union.
7:00 p.m.: Evening worship.

Midessa Heights Baptist
201 Nickle St.
9:45 a.m.: Sunday school.
11:00 a.m.: Morning worship.
6:00 p.m.: Training Union.
7:00 p.m.: Evening worship.

Midkiff First Baptist
Rev. Don Turner, Pastor
9:45 a.m.: Sunday school.
11:00 a.m.: Morning worship.
6:30 p.m.: Training Union.

North Western Baptist Church
Meeting at Goddard Junior High
2500 Haynes Drive
James Aldridge, Pastor
9:45 a.m.: Sunday school.
11:00 a.m.: Morning worship.

Primera Iglesia Bautista Mexicana
503 N. Tyler St.
Rev. Axel Chavez, Pastor
9:45 a.m.: Sunday school.
11:00 a.m.: Morning worship.
6:45 p.m.: Training Union.
7:45 p.m.: Evening worship.

Ranchland Heights Baptist
Two miles south on Tower Road
Rev. Woodrow McHugh
9:45 a.m.: Sunday school.
11:00 a.m.: Morning worship.
6:00 p.m.: Training Union.
7:00 p.m.: Evening worship.

South Memorial Baptist
1700 W. Carter St.
Rev. J.W. Stovall, Pastor
8:15 a.m.: Radio program.
9:45 a.m.: Sunday school.
10:55 a.m.: Morning worship.
5:30 p.m.: Training Union.
6:30 p.m.: Evening worship.

Travis Baptist
1000 E. Gist St.
Roy R. Roach, Pastor
9:45 a.m.: Sunday school.
11:00 a.m.: Morning worship.
6:00 p.m.: Training Union.
7:00 p.m.: Evening worship.

Valley View Baptist
Valley View Community
Rev. Ralph Inman, Pastor
10:15 a.m.: Sunday school.
11:00 a.m.: Morning worship.
7:00 p.m.: Training Union.
8:00 p.m.: Evening worship.

West Kentucky Baptist Chapel
1507 W. Kentucky St.
Bob Porterfield, Pastor
9:45 a.m.: Sunday school.
10:55 a.m.: Church service.
7:00 p.m.: Evening service.

Wilshire Park Baptist
801 S. Bentwood St.
Rev. Chris Osborne, Pastor
9:45 a.m.: Sunday school.
11:00 a.m.: Morning worship.
6:00 p.m.: Training Union.
7:00 p.m.: Evening worship.

BIBLE CHURCH

Midland Bible Church
2800 North A St.
Rev. Philip R. Feist, Pastor
9:45 a.m.: Sunday school.
10:50 a.m.: Worship service.
5:45 p.m.: Evening worship.

CATHOLIC

Our Lady of Guadalupe Catholic Church
1001 N. Tyler St.
Rev. James R. Foelker, O.M.I. Pastor
Rev. Alan R. Brevlit, O.M.I. Assistant
Sunday Masses: 8, 10 and 11:30 a.m.
Weekday Masses: 8:00 a.m. (Spanish) 7:00 p.m.
Saturday Mass: 7:00 p.m. (Fulfills Sunday obligation.)
Confessions: Saturday, 4-5:30 p.m. Weekdays at 6:45 p.m.

St. Ann's Catholic
206 North M St.
Rev. Cliff Blackburn, O.M.I. Pastor
Rev. Leo Gauvin, O.M.I. Associate
Sunday Masses: 7, 9 and 10:30 a.m., 12 noon and 6 p.m.
Weekday Masses: 6:30 and 8 a.m.
Saturday Masses: 8 a.m. and 5:30 p.m.
Confessions: Saturday, 4-5 p.m. and by appointment.
Baptisms: By appointment.

CHRISTIAN

Christian Church of Midland
2608 Neely St.
Robert E. Blazek, Minister
Bobby C. Duncan, Associate Minister
9:45 a.m.: Bible classes.
10:45 a.m.: Morning worship.
7:00 p.m.: Family worship hour.
7:00 p.m.: Wednesday: Bible study.

CHRISTIAN—DISCIPLES OF CHRIST

First Christian
1301 W. Louisiana St.
Rev. Steve Edwards, Senior Minister
Steven M. Church, Associate Minister
9:30 a.m.: Church school.
10:50 a.m.: Morning worship.

Memorial Christian
1901 Andrews Highway
Clark Ford, Minister
Rev. J. Allen Lowe, Minister of Nurture
9:30 a.m.: Church school.
10:50 a.m.: Service.
5:30 p.m.: Sunday youth groups. CHI-RHO and CYF

CHRISTIAN SCIENCE

First Church of Christ, Scientist
1001 W. Tennessee St.
9:30 a.m.: Sunday school.
11:00 a.m.: Sunday service.
8:00 p.m.: Wed. evening meeting.

CHURCH OF CHRIST

Church of Christ
5206 N. Midland Drive
9:30 a.m.: Bible school.
10:15 a.m.: Worship.
6:30 p.m.: Evening worship.
7:30 p.m.: Wed., worship.

Church of Christ
North A and Tennessee Streets
David P. Wallace, Minister
9:30 a.m.: Bible classes.
10:30 a.m.: Morning worship.
6:00 p.m.: Evening worship.

Church of Christ
110 W. Pennsylvania St.
10:30 a.m.: Morning worship.
6:00 p.m.: Evening worship.

Church of Christ
1701 Hughes St.
10:30 a.m.: Morning worship.
6:00 p.m.: Evening worship.

Church of Christ
400 W. Dormard St.
10:30 a.m.: Morning worship.
7:30 p.m.: Evening worship.

Church of Christ
(Spanish Speaking)
1301 Cherry Lane (Northeast of city)
Ramon U. Saenz, Minister
10:00 a.m.: Bible classes.
11:00 a.m.: Morning worship.
6:00 p.m.: Evening worship.

Church of Christ
Corner Cuthbert and Austin Streets
Leon Odom, Minister
9:45 a.m.: Bible study.
10:40 a.m.: Morning worship.
6:30 p.m.: Evening worship.

Church of Christ
3500 W. Golf Course Road
Douglas F. Parsons, Minister
8:30 a.m.: Service.
9:45 a.m.: Bible study.
10:40 a.m.: Service.
6:30 p.m.: Service.
Services are provided for the deaf. Classes are provided for the blind.

Church of Christ, Eastside
611 S. Webster St.
Lucky L. Randle Sr., Minister
9:45 a.m.: Bible study.
11:00 a.m.: Morning worship.
7:00 p.m.: Evening worship.

Church of Christ, Garden City
Garden City, Texas
Joe Spaulding, Minister
10:00 a.m.: Bible study.
11:00 a.m.: Morning worship.
5:00 p.m.: Evening worship.

Church of Christ, Gardendale
Corner of Lily and Zinnia Streets
10:30 a.m.: Morning worship.
6:30 p.m.: Evening worship.

Church of Christ, Main Street
Corner North Main and Parker
Ray White, Minister
10:30 a.m.: Morning worship.
6:00 p.m.: Evening worship.

Church of Christ, Midkiff
Clifford Fehl, Minister
10:00 a.m.: Sunday Bible study.
10:55 a.m.: Morning worship.
6:00 p.m.: Evening worship.

Church of Christ, North Side
715 N. Lamesa Road
Dan Johnson, Minister
Collier McKenzie, Assistant Minister
9:00 a.m.: Bible study.
10:00 a.m.: Morning worship.
6:30 p.m.: Evening worship.

Church of Christ, Spanish
Orchard and Loma Vista Streets
Benigno Tarango and Israel Patino, Ministers
10:00 a.m.: Sunday morning worship.
6:00 p.m.: Evening worship.
7:00 p.m.: Wed. evening worship.

Church of Christ, Westside
4410 W. Illinois St.
Al Jolly and Don Mitchell, Ministers
9:00 a.m.: Sunday school and Bible study.
10:00 a.m.: Morning worship.
6:30 p.m.: Evening worship.

CHURCH OF GOD

Alexander Temple Church of God in Christ
200 N. Tyler St.
Rev. C.S. Johnson, Pastor
9:45 a.m.: Sunday school.
11:30 a.m.: Morning worship.
6:30 p.m.: Youth hour.
8:00 p.m.: Evening worship.

Church of God
5300 Thomason Drive
Rev. M.R. Thomason
10:00 a.m.: Sunday school.
11:00 a.m.: Morning worship.
7:00 p.m.: Evening worship.

Church of God of Prophecy
5301 W. Thomason Drive
Rev. John Miller, Pastor
10:00 a.m.: Sunday school.
11:00 a.m.: Morning worship.
7:00 p.m.: Evangelistic services.

Church of God of the Seventh Day
500 E. Cowden St.
Joe V. Romero, Pastor
10:00 a.m.: Sabbath school.
3:30 p.m.: Evening service.

Church of God of Union Assembly, Inc.
1221 W. Hicks St.
Harold Condra and Larry Hamilton, Pastors
10:30 a.m.: Morning worship.
8:00 p.m.: Evening worship.

Faith Temple Church of God in Christ
1601 N. Terrell St.
Rev. W.C. Kenan, Pastor
9:45 a.m.: Sunday school.
11:30 a.m.: Morning worship.
6:30 p.m.: Youth hour.
8:00 p.m.: Evening worship.

Free Church of God in Christ in Jesus Name
907 S. Terrell St.
8:00 p.m.: Evening service.

Lighthouse Church of God in Christ
506 W. Fairgrounds Road
Rev. Amos Taylor, Pastor
11:00 a.m.: Sunday school.
12:30 p.m.: Morning worship.
6:00 p.m.: Youth hour.
8:00 p.m.: Evening worship.

Wayside Mission Church of God in Christ
1311 Cherry Lane
Elder Kenneth Weatherspoon, Pastor
9:45 a.m.: Sunday school.
11:00 a.m.: Morning worship.
6:30 p.m.: Youth hour.
8:00 p.m.: Evening worship.

Whites Chapel Church of God in Christ
1106 W. Cherry Lane
Elder W.S. Henry
9:45 a.m.: Sunday school.
11:30 a.m.: Morning worship.
6:30 p.m.: WPWW.
8:00 p.m.: Evening worship.

Worldwide Church of God
Burton-Noel Center at Midland Air Terminal
Dean Blackwell, Pastor
3:00 p.m.: Sat., worship service.

CHURCH OF THE NAZARENE

First Church of the Nazarene
1208 W. Wall St.
Rev. Harold L. Quarles, Pastor
9:45 a.m.: Sunday school.
10:45 a.m.: Morning worship.
6:00 p.m.: Evening worship.
7:00 p.m.: Group meetings.

Northside Church of the Nazarene
424 Neely St.
Rev. Ralph Buffington, Minister
9:45 a.m.: Sunday school.
10:45 a.m.: Morning worship.
6:00 p.m.: Evening worship.

EPISCOPAL

Episcopal Church of the Holy Trinity
1412 W. Illinois St.
The Rev. Allen Whitman, D.D.
Rev. Ralph Richmond, Associate Rector
Rev. Fred Tinsley Jr., Deacon
8:00 a.m.: Holy Eucharist, Rite I.
9:00 a.m.: Holy Eucharist, Rite II.
10:40 a.m.: Education.
11:00 a.m.: Holy Eucharist, Rite I.

St. Nicholas' Episcopal
2900 Princeton St.
Rev. Dr. Joseph S. Sibley Jr., Rector
Rev. Malcolm F. Shuyler, Assistant Rector
8:00 a.m.: Holy Eucharist.
9:15 a.m.: Sunday school.
10:30 a.m.: Holy Eucharist.

FOURSQUARE GOSPEL

Foursquare Gospel
415 W. Alta St.
Rev. Pete Adcock, Minister
9:40 a.m.: Sunday school.
11:00 a.m.: Morning worship.
7:00 p.m.: Evening worship.

FREE METHODIST

Free Methodist
4712 Shadylane St.
9:45 a.m.: Sunday school.
11:00 a.m.: Morning worship.
6:00 p.m.: Evening worship.

Iglesia Methodista Libre
411 S. Terrell St.
Secundino Urena, Pastor
10:00 a.m.: Sunday school.
11:00 a.m.: Morning worship.
6:30 p.m.: Evening worship.
7:30 p.m.: Prayer meeting.

FRIENDS

The Midland Friends Meeting (Quakers)
Trinity School Library
3500 W. Wadley Ave.
John D. Savage, Clerk
682-9355
10:30 a.m.: Worship meeting.

JEHOVAH'S WITNESSES

Kingdom Hall of Jehovah's Witnesses
515 W. Parker St.
Fairview Congregation
10:00 a.m.: Public talk.
11:00 a.m.: Watchtower Bible study.
Spanish Congregation
2:00 p.m.: Public talk.
3:00 p.m.: Watchtower Bible study.

JEWISH

Temple Beth El
1501 N. Grandview St., Odessa
Rabbi Ross E. London
367-4967
8:15 p.m.: Friday, Sabbath services.
9:30 a.m.: Sunday, religious school.

LUTHERAN

Good Shepherd Evangelical Lutheran
(Wisconsin Evangelical Lutheran Synod)
3800 Bluebird Lane
Dennis Belter, Pastor
9:30 a.m.: Sunday school.
10:45 a.m.: Church service.

Grace Lutheran
3000 W. Golf Course Road
Rev. Donald Hafemann, Pastor
8:00 a.m.: Service.
9:15 a.m.: Sunday school.
10:30 a.m.: Worship service.

Hope Lutheran
2003 North A St.
Rev. David C. Baker, Pastor
9:15 a.m.: Sunday church school.
10:30 a.m.: Morning worship.
4:00 p.m.: Confirmation instruction.
7:00 p.m.: Tuesday, Emotions Anonymous.
7:30 p.m.: Wed., choir practice.

Midland Lutheran
2705 W. Michigan St.
Rev. Gary Haaland
Rev. Charles Meier
8:30 a.m.: Morning worship.
9:45 a.m.: Children's Sunday school and music and adult Bible class.
11:00 a.m.: Worship service.

METHODIST

Asbury United Methodist Church
106 W. DaKota St.
Rev. Neely Landrum, Pastor
9:45 a.m.: Church school.
10:55 a.m.: Morning worship.
6:00 p.m.: MYF.
7:00 p.m.: Evening worship.

El Calvario Iglesia Metodista Unida
1209 Garden Lane
Rev. Raul Infante, Pastor
9:45 a.m.: Church school.
11:00 a.m.: Morning worship.
7:00 p.m.: Evening worship.

First United Methodist Church
300 N. Main St.
Dr. Charles E. Lutrick, Minister
Rev. Bill Weir, Associate Minister
Rev. Richard Bales, Associate Minister
9:20 a.m.: Sunday school.
10:35 a.m.: Service.
6:00 p.m.: UMYF.
7:15 p.m.: Vespers service.

Greater St. Luke A.M.E.
(African Methodist Episcopal)
401 S. Adam St.
Rev. W.O. Johnson
9:00 a.m.: Church school.
10:30 a.m.: Morning worship.
5:30 p.m.: Fellowship hour.
7:00 p.m.: Evening worship.

Hollowell United Methodist
400 S. Marshall St.
Rev. Hadley R. Edwards
9:30 a.m.: Church school.
11:00 a.m.: Morning worship.
8:00 p.m.: Wednesday, Bible study.

Midkiff First United Methodist
Rev. Peter J. Berkebile, Pastor
8:45 a.m.: Morning worship.

St. Luke's United Methodist Church
2011 W. Kansas St.
Jarrell Sharp, Senior Pastor
Kenneth James, Associate Pastor
Jarre Sharp, Minister in Training
Jim Wingert, Minister in Training
8:45 a.m.: Worship service.
9:30 a.m.: Church school for all ages.
10:50 a.m.: Service.

St. Mark's United Methodist Church
1701 N. Main St.
William D. McReynolds, Pastor
9:45 a.m.: Sunday school.
10:50 a.m.: Morning worship.
5:30 p.m.: UMY.

St. Paul C.M.E.
(Christian Methodist Episcopal)
409 S. Lee St.
10:00 a.m.: Sunday school.
11:00 a.m.: Morning worship.
5:30 p.m.: CYF.
6:30 p.m.: Evening worship.

St. Paul United Methodist Church
4501 Thomason Drive
Rev. James C. Holman, Pastor
8:30 a.m.: Morning worship.
9:40 a.m.: Sunday school.
10:50 a.m.: Morning worship.
5:30 p.m.: Junior and Senior High Fellowship.
7:00 p.m.: Evening worship.

MISSIONARY ALLIANCE

First Alliance Church
1610 W. Wall St.
Rev. Les Harmon, Pastor
10:00 a.m.: Sunday school.
11:00 a.m.: Morning worship.
7:00 p.m.: Evening worship.

MORMON

Church of Jesus Christ of Latter-day Saints
Midland Chapel
2101 Tarleton St.
First Ward
Blaine Bushman, Bishop
9:00 a.m.: Sacrament meeting.
10:20 a.m.: Sunday school.
11:10 a.m.: Priesthood meeting.
Second Ward
Dennis E. Palmer, Bishop
1:00 p.m.: Sacrament meeting.
2:20 p.m.: Sunday school.
3:10 p.m.: Priesthood meeting.

NON-DENOMINATIONAL

Christian Life Center
Kansas Avenue at Andrews Highway
DeVore Wallerman
9:45 a.m.: Sunday school.
10:50 a.m.: Morning worship.
6:00 p.m.: Evening service.

Dayspring Christian Center
Full Gospel
100 W. Oak St.
Rev. Al Tugner Jr., Pastor
9:45 a.m.: Sunday school.
11:00 a.m.: Morning worship.
7:00 p.m.: Evening worship.
Full gospel fellowship.

Faith Fellowship Ministries
3206 W. Illinois
Stan McKibben, Pastor
6:30 p.m.: Service.
7:30 p.m.: Service.
7:30 p.m.: Wednesday service.

Midland Christian Fellowship
2301 W. Indiana (across from Dennis The Menace Park)
Richard F. Spencer, Pastor
10:00 a.m.: Sunday school.
11:00 a.m.: Service.
7:00 p.m.: Service.
7:00 p.m.: Tues. prayer meeting.
Children's church every Sunday.

Mt. Hebron Church of Tomorrow, Inc.
1222 E. Maple St.
Rev. Helen R. Hearne, Founder
10:00 a.m.: Church school.
11:00 a.m.: Deliverance service.
8:00 a.m.: Regular church hour.

New Testament Bible Church
210 Colorado St.
C.O. Martin, Pastor
10:45 a.m.: Morning service.

Salvation Army
3300 Park Lane
Major Pete D. Costas
9:45 a.m.: Sunday school.
11:00 a.m.: Morning worship.
7:00 p.m.: Evening worship.

ORTHODOX CHRISTIAN

Holy Annunciation Orthodox Mission
Temp. at Trinity School classroom
3500 W. Wadley
For information call Helen Norton, 682-1007 or 683-6432.
10:30 a.m.: Divine Liturgy fourth Sunday of every month.

OTHERS

Baha'i Faith
For information contact:
The Baha'is of Midland
P.O. Box 5271
Midland, Texas 79701
697-3991

Full Gospel
Rankin Highway
9:45 a.m.: Sunday school.
11:30 a.m.: Morning worship.

St. Ann's Spiritual Church
1800 E. Illinois St.
Mother Scott Williams, Pastor
Spiritual advice given from 9:00 a.m. to 7:00 p.m. Sunday through Saturday.

PENTECOSTAL—CHURCH OF GOD OF AMERICA

First Pentecostal Church of God
1001 W. Florida St.
Rev. L. David Allen, Pastor
9:45 a.m.: Sunday school.
11:00 a.m.: Morning worship.
6:00 p.m.: Evening worship.

PENTECOSTAL HOLINESS

American Fellowship Holiness Temple
811 East Florida
Donald R. Barron, Pastor
Louie C. Barron, Assistant Pastor
10:30 a.m.: Sunday service.
7:30 p.m.: Sunday service.
7:30 p.m.: Wednesday service.
7:30 p.m.: Thursday prayer meeting.

Lighthouse Pentecostal
200 N. Lincoln St.
Elder I.J. Stanford
10:00 a.m.: Sunday school.
12:00 noon: Morning worship.
6:30 p.m.: Mission service.
8:00 p.m.: Evangelistic service.

Pentecostal Holiness Church

4001 W. Illinois
Joe Beverly, Pastor
697-0049 or 694-0110
10:30 a.m.: Sunday service.
7:00 p.m.: Sunday service.
7:30 p.m.: Thursday service.

PRESBYTERIAN—UNITED

Trinity Presbyterian
2000 W. Louisiana St.
Rev. John Dunbuf, Pastor
9:30 a.m.: Church school.
11:00 a.m.: Morning worship.

PRESBYTERIAN—U.S.

Grace Presbyterian Church, UPCUSA/PCUS
2901 N. Garfield St.
Patrick J. Willson, Pastor
9:30 a.m.: Church school.
11:00 a.m.: Service.

The First Presbyterian
800 W. Texas Avenue
Dr. Robert Boynton Smith, Senior Minister
Dr. F. Ray Riddle, Minister of Pastoral Care and Family Life
9:30 a.m.: Sunday school.
11:00 a.m.: Service.

RELIGIOUS SCIENCE

Permian Church of Religious Science
2900 West Wadley
Midland Community Theatre
Rev. Harold W. Wardrop
11:00 a.m.: Morning service.

UNITARIAN

Unitarian Universalist Church of Midland
Central YMCA, N. Big Spring, N. Entrance
Rev. Daniel Budd
10:15 a.m.: Service.

UNITED PENTECOSTAL

Calvary Tabernacle United Pentecostal Church
820 Ruby
Jerry Miller, Pastor
697-6412
10:00 a.m.: Sunday school.
11:00 a.m.: Morning worship.
7:00 p.m.: Evening worship.

First United Pentecostal Church
2110 West Illinois
Rev. T.H. Chapman, Pastor
10:00 a.m.: Sunday school.
11:00 a.m.: Morning worship.
7:00 p.m.: Evening worship.

Let Your Light Shine

Jesus put magnificent truths in simple terms we'll never forget. None among us wants to hide his light under a bushel.

But are we as quick to realize that Christ is really talking about setting the right example?

Let your light so shine before men that they may see your good works and glorify your Father which is in heaven.

Those whose light brightens life all week set an especially significant example in their place of worship. Apparently in the worship and work of God they recharge spiritual batteries.

Scriptures selected by The American Bible Society

Sunday	Monday	Tuesday	Wednesday	Thursday	Friday	Saturday
Psalms	Luke	I Thessalonians	Hebrews	I Peter	I Peter	I Peter
66:8-20	22:31-38	3:1-5	4:14-16	3:12-18	3:1-6	4:12-19

GIBSON

GENE SHELBURNE
CITY TRANSFER & STORAGE
northAmerican VAN LINES / AGENT
WE TREAT YOUR FURNITURE LIKE EGGS
2107 W. Florida 683-3821

The Lighting Center
MID-WEST ELECTRIC CO.
MIDLAND ODESSA HOUSTON

Friedrich
AIR CONDITIONING HEATING
Jerry's Sheet Metal Co.
700 N. Ft. Worth 684-4495

QUALIFIED PRINTERS
LETTERPRESS — OFFSET
683-4675 2803 N. Big Spring

Downtown 12 Noon Mon. The Hilton
Village Club 12 Noon Thurs. Broken Spoke
KIWANIS INTERNATIONAL

The Goodhousekeeping Shop
Town & Country Shopping Center

All Kinds Of Automobile Repairs
HAYS MOTOR SERVICE
302 E. Ohio 682-2091

The Cloth World
Town & Country Shopping Center
Phone 697-1191

ELECTRIC Motor Service
1609 W. Industrial Ave.
Dial 682-4313

OPEN 6 DAYS A WEEK
MIKE'S AUTO PARTS, INC.
N.C. (MIKE) OCHOTORENA
1121 N. Lamesa Rd. 682-1680

Fraternal Order of Eagles
Aerie No. 2982

SANITARY
694-8871
Air Conditioning
Plumbing & Heating

Kruger JEWELRY CO.

TOMMY HAMM
Balie Griffith
Firestone
709 N. BIG SPRING • DELLWOOD MALL

MIDLAND'S ONLY AUTHORIZED RCA WHIRLPOOL DEALER
RCA
Bolin Appliance Mart
3108 Cuthbert 694-1682
Across From Gibson

CHARLIE WELCH

TRI-SERVICE DRILLING COMPANY
First Nat'l Bank Bldg.
Dial 684-6641
Midland, Texas
M.W. BRANUM

Fashion CLEANERS
801 W. Wall 684-6657

BUILDERS & HOME OWNERS SUPPLY
"We Sell for Less"
201 W. Industrial
684-4761

Dunlap's
dellwood mall shopping center

Your Personal Carpet Man
CLYDE GREENE CARPETS
• Mohawk
• KARASTAN CARPET
412 Andrews Hwy.
683-2736

ARTAN PRINTING
2500 B WAREHOUSE
697-0319
A.B. "Skeet" Hall

Albertsons DRUGS & FOOD
1002 Andrews Hwy.

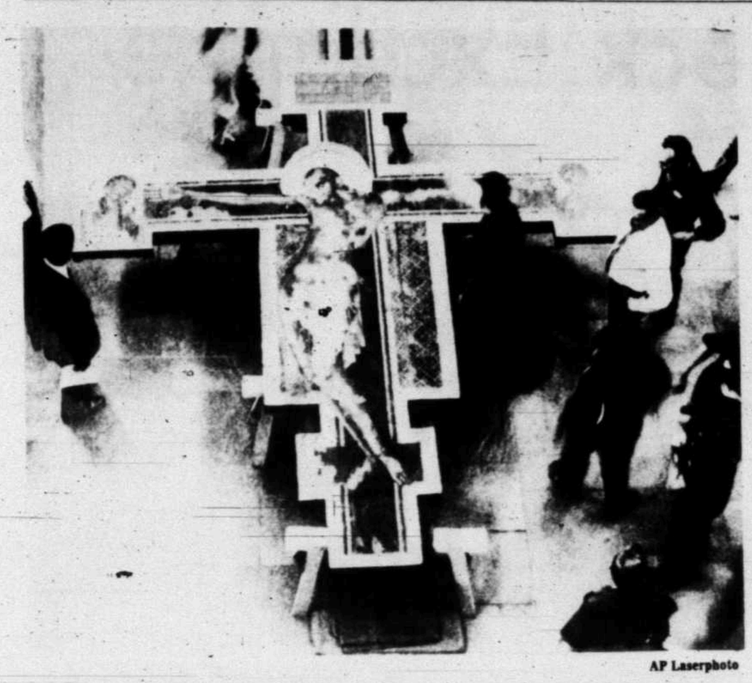

AP Laserphoto

Staffers at the Metropolitan Museum of Art gaze on the newly uncrated 14½ feet high and 13½ feet wide Cimabue crucifix of Santa Croce as it is being prepared for an exhibition opening in New York earlier this week. It was created around 1270 by Cimabue, the most famous Italian artist of his day for the new church of Santa Croce in Florence and survived in virtually perfect condition for nearly seven centuries until the 1966 Florence flood. After restoration, the crucifix was reinstalled in the church in 1976, a symbol of the city's recovery from the flood.

Indian leader proposed for Episcopal sainthood

NEW ORLEANS (AP) — An Indian leader who led battles against white settlers before converting to Christianity has been proposed for sainthood in the Episcopalian Church.

The church's governing convention on Tuesday asked its liturgical commission to include the onetime Cheyenne warrior "Oakerhater" on the church's calender of saints, with Sept. 1 to be designated as the day for services honoring him.

The Indian was converted in 1879 and baptized David Pendleton Oakerhater. Afterward, he led most of his tribe to Christianity.

Delegates to the 11-day convention, which ends today, also called for special efforts to "alleviate the pain, suffering, disease and malnutrition which Indians are suffering" on reservations, where the unemployment rate is 89.9 percent, the resoltion said.

The resolution directed the church to press the government to initiate programs to provide Indians with jobs.

"They are proud people and want to work," said delegate William Harris of Pierre, S.D.

In other action Tuesday, representatives of the 3 million-memer denomination:

—Declared they "strongly condemn" abortion when the only purpose is to select the sex of a child or because "trivial abnormalities" are found in the fetus before birth.

—Promised church support to medical personnel who suffer discrimination because they refuse to participate in abortions, or because they do participate.

—Disavowed the "rigid dogmatism of the creationist movement," but affirmed "belief in the glorious ability of God to create in any manner."

—Urged the United States to end military aid to "any of the factions" involved in the conflict in El Salvador.

—Approved medical uses of marijuana, but warned that it can be permanently damaging to smokers.

Jewish New Year observed at Temple Beth El in Odessa

ODESSA — The Jewish New Year is currently being observed by the Jewish community of the Permian Basin at Temple Beth El in Odessa.

Services began Friday and continue this morning and Sunday at 9:30 a.m. A special children's service will be held at 3 p.m. Sunday. All services are being conducted by Rabbi Moshe Cahana of Houston.

One of the main observances of the Jewish New Year is the expression of the wish that one's fate be inscribed and sealed in Heaven for a successful and happy year. The text of the Jewish greeting for the New Year, "La Shonah Tovah Tikasevu (May you be inscribed for a good year)," comes from the belief that God judges the entire world on Rosh Hashanah and decrees the fate of all.

Characteristic of the festival is the blowing of the Shofar, or ram's horn. This tradition dates back to Yom Truah, the day of the blowing of the shofar, which is now called Rosh Hashanah. The Shofar was a musical instrument blown years ago at various religious ceremonies as a call to worship. The oldest reason for blowing the shofar is presented in the Pentateuch where it is mentioned as a means of asking God to remember man.

Jews throughout the world will observe the High Holy Days beginning with Rosh Hashanah and ending with Yom Kippur, the day of atonement. This year marks the beginning of the Jewish year 5743.

The president of Temple Beth El is Paul Deutsch of Midland.

Cynthia Clawson to perform today at First Baptist Church

Cynthia Clawson will perform today at 7 p.m. at First Baptist Church. The concert is free and open to the public.

Miss Clawson is the winner of, among others, the Dove Award for Gospel Music's Top Female Vocalist in 1980 and 1981. She is currently touring the United States.

Miss Clawson has been working to develop her singing voice, which has an almost four octave vocal range, since she was three. She has produced a number of solo albums on the Triangle label, with her single "Words and Music" from her album, "It Was His Love," being named one of the top 10 gospel songs for 1979-80.

Other albums by Miss Clawson include "In the Garden," "The Way I Feel," "You're Welcome Here" (winner of a Dove Award) and "Finest Hour."

The daughter of a Southern Baptist preacher, Miss Clawson has been the featured soloist at many Southern Baptist Convention meetings and with the Billy Graham crusades. She has also made guest appearances on The 700 Club, The PTL Club, and The Bobby Jones Show as well as the Carol Burnett Summer Replacement.

She tours with a 10-piece orchestra.

Rev. F.W. Rogers to be special guest at First Church of the Nazarene Sunday

The Rev. F.W. Rogers will be the special guest speaker at the First Church of the Nazarene, Wall Avenue and F Street, at 10:45 a.m. Sunday when the congregation celebrates its first Sunday in its newly remodeled sanctuary.

Retired now, Rogers was the minister at First Church of the Nazarene for 10 years, during which time the present building was constructed. He now lives at Post.

The church's Sunday School hour begins at 9:45 a.m. with the evening service being held at 6 p.m. The Rev. Harold Quarles will speak at the 6 p.m. service.

The public is invited to attend the services.

Also featured in the evening service will be a picture presentation of the remodeling process.

The church is also adding another annex to the east of the present structure, for educational and administrative purposes. This addition will be ready in approximately two months.

WHERE ARE YOU GOING?

Not everyone who says to me, Lord, Lord, will enter the kingdom of heaven, but only he who does the will of my Father who is in heaven.

—Jesus Christ
—in Matthew 7:21

Bob Blazek
Preaching Minister

CHRISTIAN CHURCH OF MIDLAND

684-7681 2608 Neely 694-5088

religion in brief

Church offers talks on marriage, family

Golf Course Road Church of Christ, 3500 W. Golf Course Road, is offering a series of lectures beginning Sept. 26 and closing Sept. 29.

The Series, Family Focus, zeroes in on marriages and home relationships.

Speakers include Dr. Carl Brecheen Sept. 26 at 8:30 and 10:40 a.m. on "Strong Families for Times Like These" and during Bible class at 9:45 a.m. he will speak on "Love...Family Style"; Gary Beauchamp, Sept. 26 at 7:30 p.m. on "Father Power"; Ken Dye, Sept. 27 at 7:30 p.m. on "You Can Have a Good Marriage"; Dr. James Cail Sept. 28 at 7:30 p.m. on "Remodeling a House into a Home"; and Dr. Lynn McMillion Sept. 29 at 7:30 p.m. on "Communication: Key to a Happy Marriage."

The public is invited to attend.

Texas Tech center holds lecture series

LUBBOCK — The Texas Tech Wesley Foundation's Center for Advanced Learning Lecture Series begins Sept. 27 with Dr. Ken Kinghorn.

A historian and theologian, Kinghorn is presently on the faculty at Asbury Theological Seminary. He is also a frequent visitor on "Good Morning America" and "The Mike Douglas Show."

Other speakers in the series include Dr. Anthony Campolo Jan. 22 and Wes and Rebecca Pippert on Feb. 21.

For more information on the series, which is open to the public, contact Steve Moore, director of the Wesley Foundation, at 1-806-762-8749 or by writing 2420 15th St., Lubbock, Texas 79401.

First Christian presents Thai Folk Drama

The Thai Folk Drama will be presented at 7:30 p.m. Tuesday at First Christian Church, 1301 W. Louisiana Ave. The 18-plus member troupe is from Payap College at Chiang Mai, Thailand.

The program combines Thai history and Thai adaptations of Biblical stories presented by high school and college age students.

One of the Biblical stories portrayed centers around the prodigal daughter, while the other is a dance about Lazareth who is depicted as a rich, drug dealer.

The public is invited to attend this performance. A free-will offering will be taken.

Golf Course Road church adds minister

Due to its increase in membership, the Golf Course Road Church of Christ has added a new minister to its staff.

Tim R. Walker, formerly of the Highland Heights Church of Christ at Lebanon, Tenn., will be the church's minister of involvement. He also will direct the song service on Sundays.

A graduate of David Lipscomb College at Nashville, Tenn., Walker has worked with youths in seminars, forums and meetings.

Walker and his wife, Glenda, with their two children, Marnie, 13, and Tim Jr., 10, come to Midland after serving churches in Tennessee and Alabama for the past 20 years.

RELIGION

Greenwood Baptist holds fellowship

"Time Out Ladies," a fellowship sponsored by Ladies I Sunday School Class of Greenwood Baptist Church, is holding a salad supper at 7 p.m. Tuesday in the church's fellowship hall.

Bible study, special music and prayer time will constitute the first part of the program. Bonnie Bowland of Casual Corner will then present a special wardrobe seminar demonstrating how to correctly put together a wardrobe.

All ladies in Greenwood community are invited to attend.

Asbury Methodist holds fall festival

Asbury United Methodist Church is holding its 3rd Fall Festival Oct. 16 at the Midland County Exhibit Building, East Highway 80.

The church is looking for individuals and groups in the arts and craft industry interested in renting booths. Clubs, groups and organizations are invited to participate.

For more information contact Martha Thompson at 684-9958, or write Asbury UMC, Fall Festival, Box 1375, Midland, Texas 79702.

McCamey's First Methodist to show film

McCAMEY — The First United Methodist Church of McCamey will show the third film in the seven-part film series "Focus on the Family" at 7 p.m.

The series, which is by Dr. James Dobson, will continue through Oct. 17. The church is located at 1515 S. Burleson St.

The public is invited to attend.

Greater Ideal Baptist holds program

The matrons of Greater Ideal Baptist Church, 411 S. Tyler St., will be holding their first program at 3 p.m. Sunday.

Special speaker will be the Rev. R.T. McNeal, pastor of St. James Baptist Church of Odessa.

Ladies are invited to attend.

Episcopal Church of Holy Trinity holds reception for new pastors

Episcopal Church of the Holy Trinity is holding a reception for two new ministers following its 11 a.m. service Sunday. The reception will be held in the church's parish hall.

New to Holy Trinity's staff are the Rev. Ralph Edward Richmond, associate rector, and the Rev. Fred Haley Tinsley Jr., deacon in training.

Richmond has a bachelor of arts degree from Kent State, where he graduated cum laude, and a master's of divinity degree from Virginia Theological Seminary, also cum laude.

His previous parish experience includes, among others, serving as pastor for three years in Wisconsin and as associate rector for two years at St. John's in New York.

Tinsley has a bachelor of science degree from the University of Oklahoma and a master's of divinity degree from the University of the South School of Theology.

Tinsley, who has been an active lay member of the Episcopal Church, was a pharmacist before entering the clergy.

The public is invited to attend.

Midland, Texas Sword Conference

September 19, 20, 21, 1982

Oaklawn Park Baptist Church

7:00 p.m. Nightly

3001 North "A" Street, Midland, Texas 79701
915—683-1955

Rev. John Stancil
SWORD OF THE LORD

Dr. Bob Gray
Longview Baptist Temple

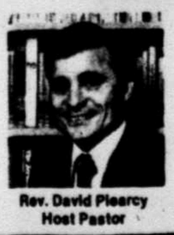

Rev. David Pearcy
Host Pastor

Dr. Toni Craven to lecture at Memorial Christian

Dr. Toni Craven will be the guest lecturer at Memorial Christian Church, Andrews Highway and Cuthbert Street, during its fifth annual visiting scholar series.

The three-part lecture series, "The Book of Psalms and the Song of Songs: Ecstacy in the Old Testament," will deal with prayer and human sexuality in the Scriptures. The first two sessions will be on Sunday with the third one set for Monday. Times are 9:30 a.m. and 6 p.m. Sunday and 5:45 p.m. Monday.

Craven, assistant professor of Old Testament at Brite Divinity School at Texas Christian University, has a bachelor of arts degree from the University of Maryland, a master of art from Andover Newton Theological School, where she graduated magna cum laude, and a doctorate from Vanderbilt University, at Nashville, Tenn.

Her professional experience includes instructor in Old Testament at Marquette University, Milwaukee, Wis.; teaching assistant at Vanderbilt University; lecturer at the Catholic Center at Nashville; director of religious education at St. Philip Church at Franklin, Tenn.; teacher at Bromley Cross-Adult Education Center at Boston, Mass.; and at Country Day School of the Sacred Heart at Newton, Mass. and at Washington, D.C.

Publications by Craven include "Artistry and Faith in the Book of Judith," Semeia in 1977; review of John H. Otwell's "And Sarah Laughed" in Journal of the American Academy of Religion in 1978; response to John F. X. Sheehan's "Canonical Criticism: A Place on Which to Stand in Doing Biblical Theology" in Theology and Discovery: Essays in honor of Karl Rahner; and a review of David Winston's "The Wisdom of Solomon" in Journal of Biblical Literature.

The public is invited to attend.

Dr. Toni Craven

Hope Lutheran to celebrate 20th year as synod member

Hope Lutheran Church, 2003 N. A St., will celebrate its 20th anniversary as a congregation of the Texas-Louisiana Synod, the Lutheran Church in America, Sunday. Hope Lutheran was first organized on Sept. 16, 1962, with 60 charter members.

Plans to observe the special day include a service of celebration at 10:30 a.m., a reception for friends of the congregation at 2:30 p.m. and an anniversary program at 4 p.m.

Dr. Philip L. Wahlberg, bishop of the Texas-Louisiana Synod, will speak at the 10:30 a.m. service. The Covenant Players, an interdenominational drama group, also will perform several short skits.

The formal reception at 2:30 p.m. will be served by the young women of the church, including Melissa Kibler, Tamara Parker, Lisa Clements, Darcy Anderson, Jody Anderson, Anne Geddes and Ria Rohner. Former and present congregation members, area Lutheran churches and congregations of the Midland Association of Churches have been invited to attend.

The Covenant Players will perform again at 4 p.m. with the slide show, "Twenty Years — A Congregation in the Making," also being shown. Greetings will be conveyed by the Rev. Donald Hafemann, pastor of Grace Lutheran Church, the Rev. Gary Haaland, pastor of Midland Lutheran Church, Wahlberg, and the Rev. Joseph Schley Jr., president of the Midland Association of Churches and rector at St. Nicholas Episcopal Church.

At the afternoon program, Dave Kibler, president of Hope Lutheran, will present to Wahlberg a love offering designated for a new mission congregation in the Texas-Louisiana Synod. Wahlberg will confer the gift to the "Chinese Lutheran Church," a new congregation in Houston which is formally organizing Sept. 26.

Members of the planning committee for the day's events include Beverly Stichtenoth, Dave Kibler, Wanda Gray, Lael Cordes, chairman, and the Rev. David Baker, pastor of Hope Lutheran.

Many more Americans 'unchurched'

GLORIETTA, N.M. (AP) — Research indicates that the number of "unchurched" Americans — those not affiliated with any church — increased by 5 million, or 23 percent, from 1970 to 1980.

Orrin H. Morris, director of research for the Southern Baptist Home Missions Board, told a missions conference that the "unchurched" now totals more than 84 million. He said their rate of increase was much faster than Southern Baptist growth in that period, about 15 percent, up to 13.6 million.

Asbury United Methodist Church
106 W. Dakota
Although we are in the city, we are as friendly as the traditional Country Church.

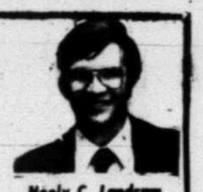

Neely C. Landrum

Sponsors of Fall Festival Oct. 16-Midland Co. Exhibit Bldg.

SUNDAY SCHOOL . . . . . 9:45 a.m.
MORNING WORSHIP . . . . . 11:00 a.m.
EVENING WORSHIP . . . . . 7:00 p.m.

Church 684-4061 Parsonage 682-2484

Please join us in observance of

WORLD PEACE DAY

Sunday, Sept. 19-2 P.M.
at the Holiday Inn-Holidome
Sponsored by the
MIDLAND BAHAI COMMUNITY

Joyce & DeVore Walterman

INSTALLATION SERVICE

Rev. DeVore Walterman, newly elected pastor of Christian Life Center will be installed this Sunday, Sept. 19th. Rev. Walterman's son, Rev. Paul Walterman, will conduct the installation and will be speaking in the morning service.

THE PUBLIC IS INVITED!
SUN. SEPT. 19 - 10:50 A.M.

Christian Life Center
KANSAS & ANDREWS HWY.
MIDLAND

Weekly activity on New York Stock Exchange

NEW YORK (AP) — Trading for the week in New York Stock issues:

Sales
PE Inds High Low Last Chg

A

AAR 44 22 99 7¼ 6¾ 7¼ + ¼
ACF 2.76 5 712 33½ 31 31 —1½
AMF 1.36 6 3138 15⅝ 14⅜ 15¼ + ⅜
APL 15 28 3¾ 3¼ 3⅜ + ⅛
ARA 2.00 9 1058 u 34½ 32¾ 32⅝ — ¼
ASA 3.00e 3742 46⅛ 43¾ 45 + ¾
AVX 32 34 357 15⅝ 14⅜ 15⅛
abtLab
84 16 11847 u 37¾ 34⅝ 35½ + ¾
AcmeC 1.40 6 344 20 19 20 + ¼
AcmeEn 32b 9 49 6⅝ 6⅝ 6⅝
AdmDg .04 7 185 6½ 5¾ 6¼ + ⅛
AdaEx 2.25e x238 14⅜ 14 14½ + ¼
AdmMl .20 17 112 7¼ 7 7 — ¼
AMD 42 4324 31 27⅜ 27⅜ —1⅝
AetnLf 2.52 7 12002 37⅝ 35 36½ + ⅛
AetLpf 1.03e 1906 53¼ 52⅝ 53¼
Ahmns .60 4043 14½ 13⅜ 13¾ — ⅛
Aileen 123 2¼ 2⅛ 2⅛
AirPrd .80 8 4544 29½ 28⅝ 28¾ — ⅝
AirbFrt .60 20 289 13¾ 12⅝ 13⅜ + ⅛
AlMoan 6017 2⅜ 2⅜ 2⅜
AlaPpfA 3.92 71 28 27 28 + ¼
AlaPdpf .87 128 6¾ 6¼ 6¼ — ⅛
AlaPpf 9.00 2410 82½ 81 81½ —1
AlaPpf 11.00 z6700 81½ 80½ 80½ + 2
AlaPpf 9.44 z750 67½ 65 65 —2½
AlaPpf 8.16 z630 57¾ 55¼ 55¼ —1¾
AlaPpf 8.28 z1120 57⅝ 55½ 57 — ½
Alagsco 1.60 5 25 15⅝ 15 15⅛
Albany 1.40 8 170 26½ 27½ 28 — ⅛
Alberto .50 8 115 13⅜ 12¾ 13⅜ + ¼
Albtsn 1.00 11 951 u 39¾ 37⅝ 39¼ + 2⅛
Alcan .90 17 4506 23⅝ 21⅞ 23¼ + 1⅛
AlcoStd 1.08 8 2777 u 24⅜ 22⅛ 24 + 1⅜
AlexAln 1.04 8 3909 23½ 21¼ 21½ — ¼
Alexdr 562 9⅝ 8⅝ 8⅝ — ⅛
AllgCp 1.80 7 503 46¾ 44⅛ 44¾ —1½
AlgCppf 2.86 19 u 22¾ 22 22⅜ + 1⅛
AlgInt 1.40 4 x3847 19⅝ 18½ 19¼ — ⅛
AlgInpf 2.19 x134 17¾ 15⅝ 15⅝ 1¼
AlgIpfC 11.25 x453 71½ 70⅜ 70¾ — ¼
AlgPw 2.40 8 x8205 21⅝ 20⅞ 21¼ — ⅛
AllenG 1.00 18 x439 15⅜ 15 15¼ + ⅛
AlldCp 2.40 4 19008 36¼ 34⅜ 34¾ —1⅛
AldCppf
8.74 206 u 55 54 54⅞ + 1⅛
AldMnt 1.00 11 710 37⅞ 33⅜ 37 +1¾
AlldPd 10j 50 6 5¾ 5¾
AlldStr 1.80 8 x1804 29½ 28⅜ 28¾ + ⅜
AldTelu 1.00 7 415 18 16⅜ 17½ +1⅛
AllsCh 1068 10 8⅝ 8¾ 1
AlsChpf 5.67 467 27 33½ 23¾ 33¾
AlphPr 50 15¾ 15 15
Alcoa 1.80 14 15742 30 27⅞ 27¾ —1¼
AmlSug 5.00 5 1229 u 63⅛ 61 63¼ +1¼
Amax 20 7671 22⅝ 20⅜ 21⅝ — ⅜
Amaxpf 3.00 28 37 35½ 37 +1¾
Amrce 1.32 11 203 18½ 18⅛ 18⅜ + ¼
Amrcpf 2.60 3 30½ 29½ 30¼ +1⅛
AmHes 1.10 14 9228 24⅜ 22⅞ 23⅜ —1¼
AHespf 3.50 23 103 102 103
AmAgr .05j 972 1⅛ 1⅛ 1⅛ —
AmAir 18028 19⅛ 16⅝ 16⅝ —1⅜
AAirwt 4916 6⅝ 5 5½ — ⅜
AAirpf 2.18 180 14¾ 14¾ 14¾ — ⅜
AmBkn 11 47 11¾ 11¼ 11¼ —
ABrand 3.50 7 2442 45 43¾ 44⅝ + ¼
ABrdpf 1.70 3 u 43¾ 43 43½ +1¼
ABrdpf 2.75 24 24½ 24¼ 24½
ABrdpf 2.67 22 u 45 44 44⅝ + ⅜
ABdcst 1.60 8 10567 48½ 46 46 —
ABldM 1.00 9 791 u 27¾ 25 27 +1¼
ABusPd .56 8 234 u 15⅜ 14⅜ 15⅛ + ⅜
AmCan 2.50 11 2222 31⅝ 30⅝ 31¼ — ⅛
ACanpf 2.80 16 21⅜ 21⅛ 21⅜ — ⅛
ACntry .10e 12 101 6⅝ 5⅞ 6¼ — ⅛
ACyan 1.75 9 6724 31⅛ 29⅝ 30 —1
ADT 1.64 10 467 42⅜ 40⅝ 40⅝ —1¾
AEIPw 2.26 7 6209 17⅞ 17¼ 17⅜ + ⅛
AmExp 2.20 8 10660 49⅞ 45⅞ 47⅝ + ⅛
AFamil .60 9 2580 u 12⅛ 11¾ 12 + ⅛
AGnCp 2.20 8 1031 41½ 40¼ 41¼ + ⅛
AGnjpf 3.25 6 33 33 33
AGlBd 2.16 314 18⅛ 17⅜ 17⅜ — ⅛
AGnCv 1.80a 58 25¼ 24⅝ 24½ —1⅛
AHerit .84 9 7 19 18⅝ 18⅝ — ⅝
AHoist .56j 6 1979 15¾ 13⅝ 13⅝ —1
AHome 2.20 12 16660 42⅜ 40⅝ 41¼ + ⅜
AHmepf
2.00 2 u 184¼ 184¼ 184¼ + 6
AHosps
84 17 6965 u 38¾ 35⅝ 37½ + 1⅛
AMIs 52 14 8341 30⅛ 28⅜ 29¾ + 1¼
AmMot 3456 4⅜ 3⅞ 4 — ⅛
ANatRn 3.00 5 1561 33⅞ 29⅜ 31½ +1⅜
ASLFla 136 10¼ 9⅝ 9⅝ — ⅛
AShip 80a 7 106 9¼ 9 9¼ + ⅛
AmStd 2.20 13 3554 26¾ 24½ 25⅝ + ⅜
ASteril 38 10 1810 15⅛ 13⅝ 14⅜
AmStr 1.00 8 x1362 u 54 52⅜ 53⅜ + ⅜
AStrpf 5.51 40 u 43 42½ 42⅞ + ⅜
ATT 5.40 6 36948 56⅝ 54⅝ 55 + ⅛
ATTpf 4.00 60 57⅝ 56¾ 57 + ⅛
ATTpf 3.64 135 35 34⅝ 34⅝ —
ATTpf 3.74 104 36 35⅛ 36 + ⅛
AWatr 1.20 5 255 u 18⅜ 18 18 — ⅛
AWatpf
1.43 z1130 u 23½ 22½ 23 + ⅛
AWatpf 1.25 z1290 10 9½ 10 —
AWaSpf 1.25 z100 10 10 10
Ameron 1.60 4 41 23½ 22 23½ +1⅛
AmesD .40 9 714 u 26¾ 23½ 26 + 2⅛
Ametk 1.20 12 296 30⅜ 29⅝ 29⅝ — ⅝
Amfac 1.44 17 447 23⅜ 22⅜ 23¼ + ⅛
AMPln 1.40 15 2532 59 56¾ 57⅝ + ⅜
Ampco .60 11 39 12⅞ 12⅜ 12⅝ — ⅛
Amtep 19 96 7¾ 7⅝ 7⅝ — ⅛
AmSth 1.60 5 468 19⅛ 18⅜ 19¼ + ⅜
Amstar 1.90 5 422 23⅞ 22½ 23¾ + 1
Amstpf .68 23 5¾ 5⅝ 5¾ — ⅛
Amstpf 2.65 1 u 63¾ 63½ 63¾ +1½
Amsted 1.60 11 449 22⅞ 20⅞ 22¼ +1
AmSupp
12 20 3810 10⅝ d 9¾ 9¾ —
Anlogs 30 216 21 20 20⅝ ⅛
Anchor 1.36 9 320 16⅛ 15½ 15⅝ — ⅛
AnClay 1.32 5 687 26¾ 24 24⅝ — ⅛
AndrGn 20 9 528 13⅜ 12 13 + ⅛
Angelic .60 11 1033 23⅜ 22 23⅜ + 1⅛
Anheus
1.48 10 10059 56⅝ 54⅝ 54⅝ —
Anixtr 20 13 1320 14⅜ 13⅜ 14½ + ⅛
Antan .56 4 84 12½ 11⅞ 11⅞ — ⅛
Anthny 44b 9 39 6¾ 6¼ 6¼ — ⅛
Apache 24 9 1625 10⅝ 10 10⅝
ApchPun
2.00e 494 20⅜ 19¾ 20⅛ + ⅛
ApPwpf 8.12 z500 u 57⅝ 56 57⅜ + ⅛
ApPwpf 2.65 92 20½ 19⅞ 19⅞ — ⅜
ApPwpf 4.18 92 23½ 23⅛ 23⅛ —
ApptMg
98 12 725 17¾ 16¾ 16⅝ — ⅛
ArchDn 14b 7 6337 16⅝ 14⅜ 15⅝ + ⅜
ArizPS 2.52 7 8300 23¼ 23 23 — ⅛
AriPpf 3.58 z781 u 27⅜ 26⅝ 27 + ⅛
AriPpf 10.70 z200 88 88 88 —1
ArkBst 60 95 7¼ 6¾ 6¾ — ⅛
Arklas 92 8 3614 16⅝ 15⅜ 15⅝ + ⅛
ArlhRt z 1 612 ⅝ 9-16 ⅝ + 1
Armada 150 10⅝ 9⅞ 10¼ — ⅛
ArmcS 1.20 10 7015 16⅝ 15⅝ 15⅝ — ⅛
Armcpf 2.10 41 24½ 24¼ 24¼ — ⅛
Armrpf 4.75 z300 39 38½ 38½ —1½
ArmRs .80 5 1924 u 21⅜ 20¾ 21⅛ + ⅛
ArmWin
1.10 23 9058 18 17⅝ 17⅞ +1⅜
AroCp 80 40 63 14¾ d 13½ 13⅝ — ⅛
AroE 16 58 277 13⅜ 12⅝ 13⅜ — ⅛
Artra 20 63 42 19 18⅝ 18⅝ —
Arvin 1.12 12 364 15⅝ 13⅞ 14⅝ + ⅜
Arvinpf 2.00 16 24¾ 22⅝ 23¾ + ⅝
Asarco .40 9 7295 25⅞ 24⅜ 25 —
AshOil 2.40 6 1325 28⅜ 27⅛ 28⅛ + ⅜
AshlDpf 4.50 17 35 34¾ 34¾ —
AshlOpf 8.96 502 35 33⅝ 35 +1¼
AsdDG 2.00 10 4777 u 39¼ 37⅜ 38⅝ +1⅛
AsdDpf 4.75 238 u 65¾ 63⅞ 65¾ +1⅜
AthlGne 1.60 7 168 17⅞ 16⅜ 17¾ +1⅛
AtCyEl 2.28 8 440 20 19¼ 19¾
AtlMtro 6¾ 3 778 1 15-16 15-16
AtlRich 2.40 6 17157 44¾ 41¼ 43 + ¾
AtlRepf 3.00 1 2800 52¾ 49½ 52¾ + 1⅝
AtlRepf
3.75 z2120 u 33½ 31½ 32½ + 1
AtlRepf 2.80 39 10⅝ 9⅝ 10⅜ +1⅛
AtlasCp 2 424 14⅜ 13⅝ 13⅞ — ⅛
Augat 32 18 1145 29 25⅝ 27¼ +1⅜
AutoDt 50 15 3492 28 25⅝ 25¾ — 1⅜
AvcoCp 1.20 8 2486 23⅝ 21⅝ 22¼ + ¼
AvcoCp 2.20 2 38 46½ 43½ 44¾ +1¼
Avery 90 19 3892 u 31 29¾ 29¾ — ¼
Avnet 1.00 11 3464 47⅞ 44½ 44¾ —1⅝
Avon 2.00 7 7244 24⅜ 23⅝ 24 — ⅛
Axia 1.15 9 175 17⅞ 17⅜ 17⅜
Aydins 19 1879 u 32⅜ 28¾ 29⅞ + ⅜

B

Bairnco 50 6 261 18⅜ 16⅝ 18⅛ + 1⅜
BkrInti 92 5 5114 22⅞ 20¾ 21¾ + ⅝
Baldor 22 11 165 19¼ 18½ 19 + ⅛
BaldUn 88 6 4288 30¼ 27⅝ 29 + ⅝
BldUpf 2.05 61 86¼ 81½ 85 — ¼
BnlCp 2.08 7 7505 u 44⅞ 39⅝ 43¼ + 2⅜
Ballwi — 9 u 22 21½ 22
BallyMf 26 7 6668 26⅛ 25¼ 25⅝
BaltGE 2.84 8 54425 29⅞ 27⅜ 28⅜ + 1⅛
BaltpfB 4.50 z540 36½ 34½ 36½ + 1½
BanCal 1.20 14 244 24¼ 22⅝ 22⅝ — 2⅜
BanTxn 20 6 1004 6¾ 5⅝ 6¾ + ⅜
Bandag
90 12 x391 u 30¾ 29¼ 30¼ + 1⅛
BangP .80 371 17½ 17 17¼ + ⅛
BkNY 3.20 4 772 42⅜ 39⅝ 42 +2⅝
BkofVa 1.32 8 370 18½ 18 18¼ + ⅛
BnkAm 1.52 6 19171 18⅝ 17⅝ 17⅞ + ⅛
BkAtty 2.40 10 145 25⅞ 25 25½ + ⅛
BankTr 2.05 4 6978 33⅜ 31½ 33 + 1⅛
BkTrpf 4.50 34 43⅝ 43 43¼ — ⅛
BkTrpf 4.24 20 34 34 34
Banner 18 10 454 7¾ 6¾ 6¾ + ⅛
BardCR
56 16 2162 u 41⅝ 37¾ 39½ + 1⅜
BarnGp .60 277 15 14⅝ 14½ — ⅛
Barnet 1.08 9 1350 26 23⅞ 25⅞ + 1⅛
Barntpf 2.37 338 u 30 28 29¾ + 1
BaryWr .40 12 719 18½ 17⅜ 17⅜ — ⅛
BasRes 24t 9 504 5 4⅞ 5
Bausch 1.56 24 3346 35½ d 33⅜ 34⅝ — ⅜
BaxTrs .46 18 8491 42¾ 40 42¾ + 2⅛
BayFin 45 1244 11⅜ 10⅜ 11¼ + ⅜
BayStG 2.32 6 88 u 21½ 20⅞ 21⅜ + ⅛
Bearing 1.00 10 54 30 29⅜ 29⅝ + ⅛
BeatFd 1.50 8 6539 21⅜ 20⅜ 21⅛ + ⅛
Beatpf 3.38 593 41 39¼ 40 — ⅝
BectnD 1.10 11 1593 44¼ 40¾ 42¾ +1¼
Beker 472 5¼ 4¾ 4¾ —
BelcoPt .70 5 x831 21½ 20 20⅞ + ⅛
BeldnH .36 8 29 5¾ 5⅝ 5⅝ —
BellHow .96 7 502 22⅞ 21½ 22½ + ⅜
BellInd .24 10 172 17⅞ 16⅞ 17⅛ + ⅛
BelCdg 1.96 382 15⅝ 14⅜ 15¼ + ⅛
Bemis 1.60 9 333 u 33⅜ 31 33¼ + 2⅜
Bendix 3.32 10 8818 60¼ 53 54⅛ —4⅜
Bendxpf 3.00 20 121 111½ 116 —3
Bendxpf 4.04 217 45¾ 42⅜ 43¼ — ⅝
BenfCp 2.00 1253 u 21⅜ 20 20 — ⅛
Benefpf 4.30 7 30 29½ 29½
Benefpf 4.50 z40 30½ 30½ 30½ —1
Benefpf 5.50 z60 92 92 92 +1¼
Benefpf 2.50 z1700 17⅞ 17 17 — ⅛
BengtB 12 3917 6⅝ 5⅜ 5⅝ — ⅛
Berkey 8 448 4 3⅝ 4 + ⅛
BestPd .32 12 5057 20¼ 17⅞ 19⅛ +1¼
BestPwi 29 u 19¼ 19 19¼
BethStl 1.00 6490 18⅝ 18 18⅜ + ⅛
BigThr .72 8 3335 21½ 18⅞ 20¼ +1¼
Binney 1.20 12 754 34⅜ 33¾ 34¾ + ⅜
BisFSL 188 5¼ 4⅝ 5¼
BlackD .76 13 4047 14⅞ 14 14⅜ + ⅛
BlkHPw 2.40 5 117 27½ 26½ 27¼ + ¼
BlairJn 1.00 9 250 u 40 38¼ 38¾ + ⅜
BlckHR 1.92 10 2692 32⅜ 30 31½ — ¼
BlueB 1.80 9 756 u 27¾ 26 27¼ +1¼
Boeing 1.40 7 16721 24⅝ 22⅞ 23⅛ + ⅜
BoiseC 1.90 10 4218 27⅜ 26⅛ 26⅝ — ⅜
Borden 2.22 6 4527 u 37 35⅝ 35⅝ — ½
BorgWs 1.40 7 1466 30 28⅛ 28⅜ — ⅛
Bormns 10 641 6⅜ 6⅛ 6⅛ — ⅛
BosEd 2.80 7 806 23⅜ 23 23 + ⅛
BosEpf 8.88 2510 65 63¾ 64 + ¾
BosEpr 1.17 327 u 9½ 9¼ 9¼ — ⅛
BosEpr 1.46 62 11 10⅝ 10⅞ — ⅛
BrigSt
1.35a 10 2454 u 29⅜ 27¼ 27⅜ + ⅛
BristM 2.10 13 7061 u 64½ 60⅜ 63½ +2⅝
BritPt 1.83e 4 424 21 20 20¼ — ⅜
Brockn 10 18 1396 14⅜ 12⅝ 12⅝ —1
Brckwy 1.32 6 548 15¼ 14⅜ 15 + ⅛
BkyUG 2.70 6 278 u 28⅞ 27⅝ 28¾ + ⅜
BkUGpf 2.47 22 19½ 18⅝ 18⅝ —
BkUGpf 3.95 8 u 29¾ 29½ 29½ + ⅛
BwnSh 40 85 17 16⅜ 17 + ⅛
BwnGp 1.76 8 x982 u 44½ 40¾ 43⅜ +3⅜
BwnFer
1.00 13 x2432 u 38¾ 35¾ 38⅝ +2¼
Brnswk 1.00 2 2924 26 23⅞ 25¾ +1⅜
Brnskpf 2.40 •1 42½ 42½ 42½ +1½
BgushW
1.20 13 571 u 42¼ 40⅝ 41 + ⅜
BucyEr .88 10 3535 13½ 12⅜ 13½ +1
Bundy 90a 10 78 9¾ 8⅝ 9½ + ⅜
BunkrHl 2.16 91 17¼ 16⅜ 17¼ + ½
BurlInd 1.52 8 5550 22⅝ 21½ 22¼ +1
BrtNth 1.52a 6 5653 45⅝ 43⅝ 43⅞
BrtNopf 55 71 5⅝ 5½ 5⅝ + ⅛
BrtNpf 2.12 18 18⅛ 17¾ 17⅞
Burndy 76 8 674 18¾ 17⅜ 18¼ + ⅜
Burrgh 2.60 10 8223 38¼ 36¾ 37 — ¼
ButlrIn .52 10 306 13¾ 12½ 12⅝ —
Buttes 131 9¾ 9½ 9½ — ⅛

C

CBlln 1.40a 7 411 34½ 31½ 34½ + 2½
CBS 2.80 7 13278 49⅞ 43⅞ 47⅝ + 2¾
CCI 4 613 9½ 9¼ 9¼ —
CKGNAn 2.36 5 8815 35¾ 35 35¾ + ⅛
CIGpf 2.75 666 25¼ 24¼ 24½ — ⅛
CLC 16 169 9¼ 8¾ 9¼ +1⅛
CNAFn 7 244 14⅜ 13⅞ 14⅛ — ⅛
CNApf 1.10 30 18¾ 18⅝ 18⅝ — ⅛
CNAI 1.20a 303 10¼ 9⅝ 10 —
CPCInt 2.10 7 3686 37⅞ 34½ 35¼ — ¼
CPNat 2.20 8 129 u 26 25¾ 25¾ — ⅛
CSX 2.84 5 6049 46⅝ 41⅞ 42⅜ —4⅝
CSXpf 7.00 7 93 89 89 —4
CTS 1.00 11 91 24½ 24 24⅜ + ⅛
Cabot 92 7 4682 23¾ 20⅝ 21½ + ⅜
Cadenc 3 250 u 13⅞ 11¼ 13 +1⅜
Caesar 8 5155 8⅜ 7⅜ 8⅛ + ⅛
Callhn 25r 488 640 15⅞ 14¾ 14¾ — ⅛
CamrnI 40 4 1655 23 17⅝ 21½ +3⅜
CRLkg 40 2735 16¼ 14⅜ 15¾ + ⅜
CamSp 2.10 8 1069 38 34¾ 37¾ +2
CampT 1.00 14 x1730 35¾ 35⅜ 35⅝ + ⅛
CdPacg 1.40 2475 25⅛ 23⅝ 25¼ +1⅜
CanFEg .80 1600 14½ 13⅝ 14¼ + ⅜
CanalR 64 33 72 u 42½ 40⅝ 40⅝ — ⅛
CapCits
20 14 1784 u 95⅝ 84⅝ 89½ +4¼
CapHld 1.32 7 1880 27¼ 25½ 26⅝ + ⅜
Carlngs 28 789 7¼ 7 7⅛
Carlisle .92 7 1229 25⅜ 23⅝ 23⅝ — ⅛
Carnat 2.00 7 2933 38 36⅛ 36½ — ⅛
CarnFt .56 9 344 u 19⅝ 18⅝ 19⅜ +1¼
CarPwr 2.40 7 8868 22 21⅝ 21⅝ — ⅛
CarPpf 2.67 43 21½ 20¾ 20¾ — ⅜
CarTec 2.10 9 600 35½ 34⅜ 35 — ½
CarsPr 1.20 10 364 u 18 16⅜ 17⅞ + ⅜
CartHw 1.72 10 6551 13½ 13 13⅛ —⅛
CartHpf 2.00 6 22¼ 22 22¼ + ⅛
CartWl .44 9 6291 u 14⅞ 14 14⅜ — ⅛
CaseNG 1.12 8 202 9 8¾ 9 + ⅛
CastlCk 40j 47 3017 8¾ 8¾ 8¾ + ⅛
CatrpT 2.70 11 7154 42⅞ 41½ 41⅝ — ⅛
CecoCp 56 5 49 18⅝ 18⅛ 18⅛
Celanse 4.00 7 1843 48¾ 43¾ 48¼ +4⅜
Celanpf 4.50 15 33½ 33 33½
Celeron 60 4 1493 19⅜ 18 18⅜ + ⅛
Centel 2.20 7 3959 30⅜ 29⅝ 29⅝ — ⅛
Centex 25 13 1428 u 30¾ 27 29 + 2
CenSoAW
1.68 7 8799 u 17¼ 16¼ 17 + ⅝
CenHud 2.48 5 635 21⅛ 20¾ 20¾
CenIlLt 1.94 6 400 17¼ 16½ 16¾ + ⅛
CnlLtpf 4.50 z410 33⅜ 33 33 — ⅛
CnlLtpf 2.87 z1900 23½ 23 23 — ⅛
CnlLtpf 2.62 z3380 19¾ 18⅜ 19⅜ + ⅛
CenIPS 1.48 7 2141 14⅜ 13¾ 14 — ⅛
CeMPw 1.80 7 409 14⅜ 13⅞ 14¼ + ⅛
CnSoya .84 13 862 12⅝ 11⅝ 11⅝ — ⅛
CVtPSn 2.12 5 392 u 19⅜ 18⅛ 19 + ⅜
CentrDt 1457 9 7⅞ 9 + ⅛
CntryTl 74 5 1067 7¾ 7 7¼
Centvtl 4.00 5 190 37 31⅜ 31⅜ — ⅝
CrtHard 122 13⅜ 13⅜ 13⅜ — ⅛
CessAir 40 10 1789 18½ 17⅜ 18 —
Chmpln
40 36 x5892 17⅜ 15¾ 17 +1⅜
ChmIpf 1.20 x46 17⅜ 16⅜ 17⅛ + 1
ChmIpf 4.60 x553 39⅜ 38¼ 39⅝ + 1
ChamSp 80 15 4767 8¾ 7⅞ 8⅛ + ⅛
ChartCo 1.00 5 x2665 11¾ 9¾ 10¼ —1⅛
Chartwt 770 6¼ 5 5⅛ — ⅛
Chartpf 1.65 x643 11⅜ 11 11 —
Chase 3.40 4 18011 39⅞ 35¾ 38 +2⅛
Chasepf 6.75 213 51 49½ 51 +1
Chasepf 7.60 251 58½ 57 58¼ + ⅛
Chasepf 5.25 x771 39 36⅜ 38⅝ +1⅞
Chasepf
2.33e x1569 53⅝ d 52 52½ — ⅜
Cheisea 60b 5 373 9⅝ 8¾ 9⅜ — ⅛
Chmedn
1.29 18 333 u 28⅝ 27⅝ + ⅛
ChNYEl 2.88 4 3561 35½ 29½ 34¾ +4⅛
ChNYpf 1.87 203 23⅜ 20¾ 22¼ +2⅛
ChNYpf 2.62e 601 54 52⅝ 53½ — ⅜
ChNYpf 1989 52½ 50⅝ 51⅛ — ⅜
ChesVa 1.08 8 121 23 22¼ 22⅜ — ⅛
ChesPn 1.72 11 5549 38 35¼ 38 +2⅛
CNWst 34 1589 18½ 17 17¾ — ⅛
ChiMlw 38 118 48¼ 46⅜ 46⅜ —1⅜
ChiMlpf 13 30 29 29
ChiPnT 40 97 20¾ 13⅜ 12 12⅜ + ⅜
ChkFull 40 22 479 16½ 15⅜ 16¼ + ⅛
ChrisCf 24 9 1625 10⅝ 10 10⅜
Chrysler
1.50 18 322 u 44 41 43½ +2⅛
ChrDpf 1.40 8 u102¾ 98¾ 102¾ +8¾
Christn 34 98 5¼ 5 5⅛ — ⅛
Chroma
72j 31 400 9¼ 8½ 8⅝ + ⅛
Chrmpf 5.00 20 30 47½ 50 +1
Chrysln 19368 9 8½ 8⅝
Chrywt 729 2⅜ 2⅛ 2⅜ + ⅛
Chryspf 22118 u 10⅞ 9¾ 10⅞ + ⅛
ChurCh 1.00 9 1884 33⅜ 31⅜ 31⅝ —1⅛
CinBell 2.72 6 37 28⅞ 28⅝ 28¾ + ⅛
CinGE 2.16 7 4982 18½ 17⅜ 18¼ + ⅜
CinGpf 4.00 z1560 29¾ 28⅝ 28⅝ — ⅛
CinGpf 4.75 z340 u 34⅜ 33⅛ 34⅜ + ⅛
CinGpf 9.30 z2720 67⅝ 65 67⅛ + ⅛
CinGpf 7.44 z1100 53 52½ 53 + ⅛
CinGpf 9.28 z68910 67¾ 65¾ 67¼ + ⅛
CinGpf 9.52 z690 67⅞ 66 67⅜ +1¼
CinGpf 12.52 30 93½ 93½ 93½ +1¼
CinMid 72 10 1435 25⅜ 23⅜ 24½ + ⅜
Gticrp 1.72 5 27621 26½ 23½ 25⅝ +1¼
CitiSvc 1.60 16 5830 45½ 44¼ 45
CitSycwd
7055 u 45½ 44¼ 45⅜ + ⅛
CityInv 1.70 6 5576 21 20¾ 20⅝ + ⅛
CityInpf 2.00 24 32 30¾ 30¾ + ⅛
Clabir 69200 392 6¾ 5¾ 6 — ⅛
ClarkE 2.20 770 22¼ 21¼ 21¼ — ⅛
ClvElt 1.80 10 962 21⅝ 20¾ 21 + ⅛
ClevEl 2.16 6 3188 18 17⅜ 17⅜
ClvElpf 7.40 z640 53½ 51½ 51½ —1½
ClvElpf 7.56 z1450 53½ 53 53 1
Clevpk 60 7 126 8⅜ 7⅞ 7⅞ — ⅛
Clorox 92 9 11421 u 17⅜ 15⅜ 16⅞ + ⅜
CluettP 84 8 2228 u 19⅜ 17 18⅜ + 1⅛
Cluetpf 1.00 71 12¼ 11⅜ 12¼ + ⅜
Coachm
24 1352 u 14⅜ 13½ 14⅛ + ⅛
Coastal 40 32 2714 22⅜ 20⅜ 21⅝ + ⅛
Cstlpf 1.19 11 22½ 22 22½ +1⅛
Cstlpf 1.83 39 24¾ 23½ 24½ +1⅛
CocaCl
2.48 11 13215 u 41⅜ 38½ 40½ + 1⅜
ColeNs .64 16 154 u 33 31 32½ +1⅛
Coleco 10 2569 18¼ 15⅞ 17⅜ +1⅜
Colemn 1.20 10 183 24⅝ 24 24⅜ + ⅛
ColgPal 1.20 7 8761 19⅝ 18½ 19 + ⅛
ColgPpf 3.50 13 765 u 33½ 29½ 34¼ +4⅛
CNYpf 1.87 203 23⅜ 20¾ 22¼ +2⅛
CNYpf 2.62e 601 54 52⅝ 53½ — ⅜
CNYpf 1989 52½ 50⅝ 51⅛ — ⅜
ChesVa 1.08 8 121 23 22¼ 22⅜ — ⅛
ChesPn 1.72 11 5549 38 35¼ 38 +2⅛
CNWst 34 1589 18½ 17 17¾ — ⅛
ChiMlw 38 118 48¼ 46⅜ 46⅜ —1⅜
ChiMlpf 13 30 29 29
ChiPnT 40 97 20¾ 13⅜ 12 12⅜ + ⅜
ChkFull 40 22 479 16½ 15⅜ 16¼ + ⅛
ChrisCf 24 9 1625 10⅝ 10 10⅜
Chrysler
1.50 18 322 u 44 41 43½ +2⅛
ChrDpf 1.40 8 u102¾ 98¾ 102¾ +8¾
Christn 34 98 5¼ 5 5⅛ — ⅛
Chroma
72j 31 400 9¼ 8½ 8⅝ + ⅛
Chrmpf 5.00 20 30 47½ 50 +1
Chrysln 19368 9 8½ 8⅝
Chrywt 729 2⅜ 2⅛ 2⅜ + ⅛
Chryspf 22118 u 10⅞ 9¾ 10⅞ + ⅛
ChurCh 1.00 9 1884 33⅜ 31⅜ 31⅝ —1⅛
CinBell 2.72 6 37 28⅞ 28⅝ 28¾ + ⅛
CinGE 2.16 7 4982 18½ 17⅜ 18¼ + ⅜
CinGpf 4.00 z1560 29¾ 28⅝ 28⅝ — ⅛
CinGpf 4.75 z340 u 34⅜ 33⅛ 34⅜ + ⅛
CinGpf 9.30 z2720 67⅝ 65 67⅛ + ⅛
CinGpf 7.44 z1100 53 52½ 53 + ⅛
CinGpf 9.28 z68910 67¾ 65¾ 67¼ + ⅛
CinGpf 9.52 z690 67⅞ 66 67⅜ +1¼
CinGpf 12.52 30 93½ 93½ 93½ +1¼
CinMid 72 10 1435 25⅜ 23⅜ 24½ + ⅜
Gticrp 1.72 5 27621 26½ 23½ 25⅝ +1¼
CitiSvc 1.60 16 5830 45½ 44¼ 45
CitSycwd
7055 u 45½ 44¼ 45⅜ + ⅛
CityInv 1.70 6 5576 21 20¾ 20⅝ + ⅛
CityInpf 2.00 24 32 30¾ 30¾ + ⅛
Clabir 69200 392 6¾ 5¾ 6 — ⅛
ClarkE 2.20 770 22¼ 21¼ 21¼ — ⅛
ClvElt 1.80 10 962 21⅝ 20¾ 21 + ⅛
ClevEl 2.16 6 3188 18 17⅜ 17⅜
ClvElpf 7.40 z640 53½ 51½ 51½ —1½
ClvElpf 7.56 z1450 53½ 53 53 1
Clevpk 60 7 126 8⅜ 7⅞ 7⅞ — ⅛
Clorox 92 9 11421 u 17⅜ 15⅜ 16⅞ + ⅜
CluettP 84 8 2228 u 19⅜ 17 18⅜ + 1⅛
Cluetpf 1.00 71 12¼ 11⅜ 12¼ + ⅜
Coachm
24 1352 u 14⅜ 13½ 14⅛ + ⅛
Coastal 40 32 2714 22⅜ 20⅜ 21⅝ + ⅛
Cstlpf 1.19 11 22½ 22 22½ +1⅛
Cstlpf 1.83 39 24¾ 23½ 24½ +1⅛
CocaCl
2.48 11 13215 u 41⅜ 38½ 40½ + 1⅜
ColeNs .64 16 154 u 33 31 32½ +1⅛
Coleco 10 2569 18¼ 15⅞ 17⅜ +1⅜
Colemn 1.20 10 183 24⅝ 24 24⅜ + ⅛
ColgPal 1.20 7 8761 19⅝ 18½ 19 + ⅛
ColgPpf 3.50 13 765 u 33½ 29½ 34¼ +4⅛
CNYpf 1.87 203 23⅜ 20¾ 22¼ +2⅛
CNYpf 2.62e 601 54 52⅝ 53½ — ⅜
CNYpf 1989 52½ 50⅝ 51⅛ — ⅜
ChesVa 1.08 8 121 23 22¼ 22⅜ — ⅛
ChesPn 1.72 11 5549 38 35¼ 38 +2⅛
CNWst 34 1589 18½ 17 17¾ — ⅛
ChiMlw 38 118 48¼ 46⅜ 46⅜ —1⅜
ChiMlpf 13 30 29 29
ChiPnT 40 97 20¾ 13⅜ 12 12⅜ + ⅜
ChkFull 40 22 479 16½ 15⅜ 16¼ + ⅛
ChrisCf 24 9 1625 10⅝ 10 10⅜
Chrysler
1.50 18 322 u 44 41 43½ +2⅛
ChrDpf 1.40 8 u102¾ 98¾ 102¾ +8¾
Christn 34 98 5¼ 5 5⅛ — ⅛
Chroma
72j 31 400 9¼ 8½ 8⅝ + ⅛
Chrmpf 5.00 20 30 47½ 50 +1
Chrysln 19368 9 8½ 8⅝
Chrywt 729 2⅜ 2⅛ 2⅜ + ⅛
Chrysvpf 22118 u 10⅞ 9¾ 10⅞ + ⅛
ChurCh 1.00 9 1884 33⅜ 31⅜ 31⅝ —1⅛
CinBell 2.72 6 37 28⅞ 28⅝ 28¾ + ⅛
CinGE 2.16 7 4982 18½ 17⅜ 18¼ + ⅜
CinGpf 4.00 z1560 29¾ 28⅝ 28⅝ — ⅛
CinGpf 4.75 z340 u 34⅜ 33⅛ 34⅜ + ⅛
CinGpf 9.30 z2720 67⅝ 65 67⅛ + ⅛
CinGpf 7.44 z1100 53 52½ 53 + ⅛
CinGpf 9.28 z68910 67¾ 65¾ 67¼ + ⅛
CinGpf 9.52 z690 67⅞ 66 67⅜ +1¼
CinGpf 12.52 30 93½ 93½ 93½ +1¼
CinMid 72 10 1435 25⅜ 23⅜ 24½ + ⅜
Gticrp 1.72 5 27621 26½ 23½ 25⅝ +1¼
CitiSvc 1.60 16 5830 45½ 44¼ 45
CitSycwd
7055 u 45½ 44¼ 45⅜ + ⅛
CityInv 1.70 6 5576 21 20¾ 20⅝ + ⅛
CityInpf 2.00 24 32 30¾ 30¾ + ⅛
Clabir 69200 392 6¾ 5¾ 6 — ⅛
ClarkE 2.20 770 22¼ 21¼ 21¼ — ⅛
ClvElt 1.80 10 962 21⅝ 20¾ 21 + ⅛
ClevEl 2.16 6 3188 18 17⅜ 17⅜
ClvElpf 7.40 z640 53½ 51½ 51½ —1½
ClvElpf 7.56 z1450 53½ 53 53 1
Clevpk 60 7 126 8⅜ 7⅞ 7⅞ — ⅛
Clorox 92 9 11421 u 17⅜ 15⅜ 16⅞ + ⅜
CluettP 84 8 2228 u 19⅜ 17 18⅜ + 1⅛
Cluetpf 1.00 71 12¼ 11⅜ 12¼ + ⅜
Coachm

D

DMG 341 2½ 2¼ 2¼ + ⅛
Damon .20 603 8¾ 7¾ 7¾ — ⅛
DanRiv
56 12 2498 u 17½ 14⅞ 17½ + 2⅛
DanaCp 1.60 10 5192 28½

Weekly activity on American Stock Exchange

NEW YORK (AP) — Trading for the week in American Stock issues:

Sales
PE Inds High Low Last Chg

A

AAV		32	3	30	6⅛	6⅛	6⅛
ABAs	11	212		12	11½	12	+ ⅛
AlCPh	.03j	68		2⅜	2⅜	2⅜	+ ⅛
ATI		4		77	2⅜	2⅜	2⅜
AZL		1668		8⅛	8⅛	8⅛	+ ⅛
AZLpf		48		109	6⅝	5⅝	6
AcmePr		12		2⅛	2	2⅛	+ ⅛
AcmeU		40	12	31	14⅛	13⅞	14⅛
Action		391	u	6¼	4⅜	6	+ 1⅛
Actons	.10r	242		5⅜	5⅛	5⅜	+ ⅛
Actnwt		52		1⅛	1¼	1⅜	— ⅛
AdmRs		236		2⅜	d 2⅜	2⅜	+ ⅛
AdRust	14	16	1151	23⅛	19⅜	22⅛	+ 2⅛
Adobe	20	10	430	15⅜	14⅛	14⅜	— ⅛
AegisCp		5	463	2⅛	2⅛	2⅛	— ⅛
AeroFl	.75	5	x5	33	32½	32¾	+ ⅛
Aerofix		13	878	u	16⅛	14⅜	15	— ⅛
Aeronca		4788	u	5½	4⅛	5	+ ⅛
AfilHsp		12e	5	42	10½	10	10½ + ⅜
AfilPb		.84	9	17	26⅛	26¾	26¾ + ⅛
AftSix				36	4¼	4	4 — ¼
AirExp		10j	9	351	7⅛	6⅞	7 — ⅛
AlskAir		24t	5	2408	7⅜	6⅜	6⅜ — ⅛
AlbaW		05e	8	32	4⅝	4½	4½ + ⅛
AllianT		75t		3	8	7⅞	8 + ⅛
AlthySt		.20e		202	10	9	9⅛ — ⅛
AlohaA				47	5⅞	5⅝	5⅝ — ⅛
Alphal		10	20	759	31⅝	28½	30⅝ + 1⅜
Altamil		35e	13	72	10½	9⅛	10 + 1
Altec				62	9-16		½ — ⅛
Altecpf				11	5	4⅞	4⅞
Altexn			88	242	1⅜	1⅜	1⅜
Altx83wt				30	⅛	⅛	⅛
Alcoapf		3.75		1800	29	28⅝	29 + ⅛
Amdhl		40	31	6432	28⅛	24⅝	26½ + 1⅝
Amedc		12	13	752	18⅝	14⅜	18⅛ + 2⅜
AmBalt			30	4	6¼	6	6¼
AmCap			6	25	1⅜	1⅛	1⅛ — ⅛
AlContri		68	6	89	u 21⅜	20	21⅜ + 1⅛
AExpwt				475	13⅞	13	13¾ + ⅛
Alsraln		11	961	u	12⅛	10⅝	12 + 1⅛
AMreA				52	5	54	9⅝	9	9⅝
AMzeEf			52	5	21	9⅛	9	9	— ⅛
AMdBid				198	6¼	5⅜	6	— ⅛
AMotIn			22	9	608	19⅜	18⅜	19⅝ + 1
AmFetf		3.20	9	190	56⅜	53½	56⅜ + 1⅜
APlan			5	137	3½	3¼	3½ + ⅛
APrecs			32	7	166	12	10⅜	11⅞ + ⅛
Ampecn				6	30	1⅛	1⅛ — ⅛
AmRity				2	45	4	3⅝ 4
AScIE				171	4	3⅝	4 + ⅛
AmSeat		40	5	191	u	17⅜	15⅝	16⅞ + 1⅛
AWelin		6	30	3⅝	3	3	3⅛ — ⅛
Amgstn				6	15	1⅜	1⅜	1⅜
AmdJcb		1.08t	40	603	12⅝	10⅝	12⅜ + 1⅛
Andrea			72	14	67	12⅝	9⅞	11⅝ + 2⅛
AngloE			12	10	972	5¼	4⅞	5 — ⅛
Anthmn								
Apidta		08e	15	x50	11⅜	11⅜	11⅜ — ⅛
ArgoPt			9Ct	14	68b	u 29⅛	27⅜	28⅝ + ⅛
Armtrn				4	38	6⅜	6⅜	6⅜ — ⅛
ArrowA			20	16	54	6⅜	6⅛	6⅜ + ⅛
Arundl				379	u	9⅜	8⅝	9⅜ + ⅛
Asagrp		4096	3	857	9⅞	9½	9⅝ — ⅛
Astrex			7	189	8⅝	8¼	8⅜ — ⅛
AstrDrs				2	2⅜	2¼	2⅜
AthsCM				1311	2⅛	2⅛	2⅛ — ⅛
Atlasnt				81	3⅛	3	3 — ⅛
AtlasV		24	6	125	15⅝	14⅜	14⅝ + ⅛
Audntr		16	17	38	4⅜	4⅜	4⅜ — ⅛
AutoSw								
	9Ct	14	96	u	23⅝	20¼	23⅝ + 3⅝
AVEMC		54	7	38	11⅜	10⅞	11⅜ + ⅛
Avondl		1.20b		30	17¼	16⅝	17⅛ — ⅛

B

BAT		35e		43	u	9⅝	9⅜	9⅜ + ⅛
BDMn		17	16	67	u	26⅜	23⅝	26½ + 2⅝
BRT				81		9⅜	9	9⅜
BTh			80t		99	3⅞	3⅝	3⅞
Ballarg				40		19	6⅝	6	6⅝
Baker		16	17	66		7⅜	7	7	7⅛ + ⅛
BaltwS		72t		39		6⅝	6¼	6⅜ — ⅛
BatPfE				4.60e		26	19⅝	19⅝	19⅝
Banstrg						866	6	5⅝	6 + ⅛
BnkBld		40		64		7⅜	6⅝	7 — ⅛
Barco		12	22	230		31⅜	29⅛	29⅝	31½ + ⅜
BarnEn					161		3⅜	3⅜	3⅜
Bartwl			20		1	9⅜	9⅜	9⅜ + ⅛
BaryRG				243		7⅛	7⅛	7⅛ — ⅛
Baruch		43t	7	123		7⅜	7⅜	7⅜ — ⅛
BeardDr			09	17		8⅜	5⅝	5⅝	5⅝ — ⅛
Bebivn				8	90t	5⅜	4⅜	4⅜ — ⅛
Beltron					129	4	3⅜	3⅜	3⅜ + ⅛
Beltwat						15	13	16d	11	16	13	16
BnfNtGs		40	8	390		20⅜	18⅜	19⅝	19⅝ + 2⅛
BnfSttB		40	8	171		20⅜	17½	19⅛	19⅛ + 2⅛
BergEn			14	123		7	6⅝	7	7 — ⅛
BrgBrs		32	17	868		27⅜	25⅜	26⅜ + ⅛
Bethvil				3	10t	3⅜	3⅜	3⅜ — ⅛
BethLp			40	6	98	4⅜	4	4⅜ — ⅛
Beverly								
	4t	16	2196	u	29	28⅜	28⅜	28⅜ — ⅛
BioCpt				40	8	12⅞	11⅞	12⅛ + ⅛
BioSp			40	8	128	u 17⅜	16	17⅛ + 1⅛
BinkMf			1.20	7	66	16⅛	15⅝	16⅛ + ⅜
BinRB					13	18	7⅜	7⅜	7⅜
BioRA			21		299	8⅜	6⅜	8	8 — ⅛
Blesng			66	6	388	u 16⅜	12⅜	15⅜ + 3⅜
BlockE					87	3⅜	2⅝	3⅛ — ⅛
Bloupt			40	6	113	14⅜	13⅞	14	+ ⅛
BobEv			20	30	474	22⅜	20½	22	+ ⅛
BoltBer			28	25	361	19⅜	16⅝	18⅜ + 1
BowVal			15		385	13⅜	12	13⅛ + 1
BowlA			30t	9	7	6⅝	6⅝	6⅝ — ⅛
Bowmr								
	5t	1324	u	4⅜	3⅝	4⅜	+ 1⅛
Bowne		.36b	10	1309	14¼	13	13⅜ + ⅛
BradNt					1750	13⅜	12¼	12⅜
Branch				62	⅜	⅜	⅜ + 1-16
Brascng		1.60a		571	13½	12⅜	13½ + 1
BraunE				7	24⅛	23⅜	23⅝ — ⅜
Breeze		.94t	7	41	u 27⅜	25	27¼ + 2⅛
Brigadr					179	3⅛	3½	3⅜
BroDrt		.20	5	28	5⅜	5⅜	5⅜ + ⅛
BrnFA		.88	9	331	33⅜	33	33 + ⅜
BrnFB		.88	10	717	36⅜	34⅜	35 — 1
BrnFpf		.40		16	3½	3¼	3¼ — ⅛
Buckhn			3	18	3¼	3¼	3¼ + ⅛
Buckhpf		.50		18	4⅛	4⅛	4⅛ — ⅛
Buell		.40	9	7	9⅛	9	9⅛ + ⅛
Buildex				44	5¼	5¼	5⅛ — ⅛
Burges					62	4⅜	4⅜	4⅜

C

CDI			4	94	8¼	8	8 — ⅛
CHB		.10r	5	256	6	4⅜	5⅛ + 1
CMICp		.05e		807	4⅛	3⅜	3⅜ — ⅛
CRS		.34	6	120	16	15⅝	15⅝ — ⅜
CaesNJ				8	251	8¾	7⅝	7⅞
CagleA				34	2⅛	2⅛	2⅛ — ⅛
CalifPC		1.00	14	126	16⅛	15⅝	15⅝ — ⅛
CalRE			.92	9	52	8⅝	8⅝	8⅝ — ⅛
Camco			.24	4	172	10⅜	9⅝	10⅜ + ⅛
Campnl					43	3⅞	3⅜	3½ — ⅛
CmpRg					382	5⅞	5⅝	5⅝ — ⅛
CdMarg			.84		299	31½	29¾	31¼ + 2
CdnOcc			.36		48	u 12⅜	12⅛	12⅜ + ⅛
CapitF			.20		x2	4¼	4¼	4¼ + ⅛
Cardiff					178	2¼	2	2⅛ + ⅛
Cardiln				163	106	3⅜	3⅜	3¼ + ⅛
Caresa			.40	5	474	u 11⅜	10	11⅛ + 1⅛
CaroPpf		5.00		r790	u	41½	38	38⅝ + 1⅜
CarolD		.09b	6	291	u	6⅜	5⅝	6⅛ + 1⅛
CastAM		1.00	12	21	12⅞	12⅛	12⅜ + ⅛
CasFd			1.92		39	25½	25¼	25½ + ⅛
CeluCft					5	68	5½	5¼	5½
Centenl					46	⅞	13-16	13-16	1-16
Centlpf					23	1⅜	1⅜	1⅜ — ⅛
CenMpf		3.50		r1210	25	23½	24	— ⅛
CentSe			.45e		114	8⅜	8¼	8⅜ + ⅛
CtryFa				15r	4	6	10¾	10½	10⅝
Cetec			16	11	333	u	5¼	4⅝	4⅝ — ⅛
ChadMl					80	5	24	8⅞	8⅜ . 8⅜
ChmpH				16	6163		3½	2⅜	3⅛ — ⅛
ChmpP				72	13	30	11¾	11	11¾ + ⅛
ChrtMA					475	13⅞	13	13¾ + ⅛
ChrtMs			25	18	824	u 35⅞	31½	35⅝ + 2⅛
ChrtMs				17	69	u 33½	30⅝	33½ + 2⅝
ChrtMpf			.75		8	6½	6¼	6½ + ⅛
ChiRv				1.60	27	26	12¼	12	12¼
ChftDg					135	17⅜	16⅞	17⅛ + ⅛
Chiltn			.30	11	129	u 14⅜	12⅝	14	+ 1⅜
CircIK			.74		2517	u 14	12¾	13⅝ + 1⅛
CitNJ			2.00	12	23	21⅜	21¼	21⅝ + ⅛
CtyGas			1.00	5	x42	12¾	12¼	12¾ + ⅛
Clarmt				1.28e		50	21⅞	21¼	21⅜
ClarkC				25e	13	x19	5¼	5	5
Clarost				8	18	12¾	12	12¾ — ⅛
Clausng				.84	9	99	14⅝	13¾	13¾
Clopay			16	7	105	9⅝	9¼	9½ + ⅛
Cohu			16	11	98	5¼	5¼	5 + ⅛
Coming			.80		203	39	36⅛	38⅝ + 1⅝
ComAls			.40	8	x45	17¼	16⅝	17¼ + ⅛
ComApf			1.62		x33	u 12⅞	11⅞	12 — ⅛
Comdrc					331	5¾	5¼	5¾
Compc			.20	7	366	4⅞	4⅝	4⅞ + ⅛
CompD				4	121	5¾	5⅝	5¾ + ⅛
CmpCtn					20	30f	24½	23¾	24
Conchm						5	6¼	6¼	6¼
Condec			52t		923	11¼	10	11⅛ + 1
Connly				6	112	u	6⅛	5⅝	6⅛ + 1
ConrH				33	19	13	12⅜	12⅞ — ⅛
Consgtn					458	4⅜	4⅛	4⅜ + ⅛
Conqwst					757	2⅜	1⅞	1⅞ — ⅛
Conrock			60	8	70	13⅜	13⅛	13⅜ + ⅛
Conrov			.20	8	305	11⅛	10¾	10⅝ + ⅛
ConsOG					250	6⅝	6⅜	6⅜ — ⅛
ConOGwt						3	½	½ — ⅛
ConsRf				80	14	59	18⅞	18	18⅝
ContMtl				24	430	11⅛	9¾	10⅝ — ⅜
ContlAir								
	1t	10		2600	u	46⅝	45⅝	46⅝ + ⅜
Coradn					80	2⅝	2½	2⅝
CoreLb				16	9	164	12⅜	11⅛	12 + 1
Cortld			.06e		31	1⅛	1⅛	1⅛ — ⅛
Crwfrd					95	5	4⅜	4⅜ + ⅛
CrstFo			10e	5	102	3⅜	3¼	3⅜ — ⅛
Crompt			.20j		96	13⅜	11⅛	13	+ 1⅝
Crosss			1.19	11	832	25⅝	24½	25	— ⅛
CrowlM			.50	5	45	9⅝	9¼	9¼ — ⅛
CwnCP			80a	35	265	17½	16¾	17⅜ + 1⅛
CwtPfB					6	25	19⅜	19⅜	19⅜
CwtPpf			1.92		70	21	20⅝	21	+ 1⅛
CrownC					5	3¼e	3¼	3¼ — ⅛
CrownI			14	23	1	5¼	5¼	5¼ + ⅛
CrutchF			.90	4	269	7¾	7¼	7¾ + ⅛
CrystO			30f	38	x1211	15	13⅞	14⅝ + ⅜
Cubics			66	36	342	u 45⅜	42⅝	45⅛ + 1⅜
Cubicwt					34	23	22	23 + ⅛
Curtice			1.40	7	170	u 31¼	29¾	30⅝ + ⅛
CustEn					62	115	8	7⅜	7⅜ — ⅛
Cyprus							33⅜	⅝	5-16	⅝ — ⅛
Cyprpf			1.80		48	13¾	12¾	13	— ⅛

D

DWG			3.04	5	488	21⅜	19⅞	19⅞ — ⅜
DaleEp			24	12	606	12¼	9⅜	11⅞ + 1⅛
Damson				11	276	7⅞	7⅜	7⅜ — ⅛
Dangotr					273	2	1⅞	2 + ⅛
Dansrpf			.575		81	25⅜	25	25 — ⅛
Datapd				30	35	75⅝	24⅜	22¼	23⅝ + 1⅛
Datrmn					24	175	6½	6	6⅝ + ⅛
DeRose						9	3⅜	4	4 — ⅛
Decoras						13	2	1⅞	2 + ⅛
DellLab				60	7	36	16⅞	16¾	16½ + ⅛
DelVain				1.62	7	x189	11⅞	11⅝	11½ + ⅛
Delbwd				2.24	4	31	u 26⅛	26	26¼ + ⅛
Delmdo								
	8t	6		821	u	8⅝	8¼	8⅝ + ⅛
Depstn				1.16	8	63	27⅛	25¾	26¼ + 1⅛
Dengnd					381	8	4⅜	4¼	4⅜ — ⅛
DevlCp				.12	28	14⅜	14⅛	14⅜ — ⅛
Devon					5	x7000	24⅛	24⅝	24⅛
Digicon				4	494	13⅛	11⅛	11⅝ — 1⅛
Dillard			.40	7	106	u 30⅝	27⅛	30⅛ + 1
Diodes					503	2¼	1⅝	2⅛ + 1
Dixico					4	3⅜	3	3 — ⅛
DomeP					22738	4	9-16	3⅝	4⅜ + ⅛
Domtrg			1.00		107	15⅜	14⅜	15¼ + ⅛
DorGas			.16	11	1934	13⅜	12⅝	12⅝ — ⅜
Dghty					.30b	8	41	8¼	7⅝	8
Downey			.28		133	5⅝	4⅜	5⅛ + ⅜
Drillern				3	290	5⅞	4⅞	5⅛ — ⅛
DrivHr					3	10⅛	10⅛	10½ — ⅜
Ducom			.70b	17	227	u 29¼	27½	28⅜ + ⅜
Dunes					143	16	15	15⅜ — ⅛
Dunlop				.08e		89	1-16	d 15-16	15-16 — 3-16
Duplx				.68	7	112	16¼	16	16¼ + ⅛
DurTst			40a	10	314	10⅝	9¼	10⅜ + 1⅛
Dynlctn			.20e	5	722	7⅞	7⅜	7⅜ — ⅛
Dyneer			.70	9	4	13¼	13¼	13¼ + ⅛

E

EAC			.40	5	125	6⅜	5⅞	5⅞ — ⅛
EECO			.28	43	145	9¼	8⅞	9 — ⅛
EstnGo			1.20	8	37	12	11⅜	11⅜ + ⅛
EDO			.48	16	245	25	24¼	24¾ — ⅛
ElAudD						43	1⅜	1⅜	1⅜
ElcAm			1.40	7	80	18½	18	18½ + ⅛
ElecSd					32	2¾	2½	2⅝ + ⅛
Elsinor				21	736	5⅞	5¼	5¼ — ⅛
EmCar			.02j		161	3⅜	2⅜	3½ + ⅛
EnMgt					7	.57	5	4¾	4⅞
EngMin								
	7t	21	353		4⅛	·3¾	4⅛ + ⅛
EngyRs								
	12r	18	370		12⅝	12¼	12⅝ + ⅛
EnrSvn					461	4¾	3¾	3¾ — ⅛
Erolns				8	124	6½	6	6⅛ — ⅛
Espey			.90	7	379	41¼	36⅛	36¾ — 2
EsqRd			.81e	4	8	20¾	20⅜	20⅜ + ⅛
EtzLav			.17e	3	173	13½	13	13½ — ⅛
EvanAir								
	40b	10	7095	u	17⅛	12⅜	16½	+ 3⅜
EvrJB				10	19	200	10⅜	9⅝	10¼ + 1
EvrJA				20	20	1345	10½	9⅝	10¼ + ⅛
ExetrO			.10	19	30	7⅝	7	7	7⅛ — ⅛
ExplSv					8	91-	1⅜	d 1⅜	1⅜

F

FGI					26	3⅜	3⅛	3¼ + ⅛
FPAs			.10j	9	58	10¼	9¾	10¼ — ⅛
FabInd			.50	5	36	13⅜	13¼	13⅜ — ⅛
FairfdC			.28	6	316	15⅛	15⅛	15⅝ — ⅛
FairmC					10	2⅜	2½	2½ — ⅛
FayDrg			40b	9	297	13⅜	12	12⅜ — ⅛
FedRts			1.08	18	48	11½	11¼	11½ + ⅛
FdResv						774	¼	¼	7-16
Felmnt				10-9	603	14½	13¼	13⅝ + ⅛
FBkFla			1.08	6	191	21¼	20	20	— 1½
FtConn			1.00a	6	34	9¾	9¾	9¾ — ⅛
FtWymB						3	2⅝	2⅝
	80b	5	22		12⅜	12¼	12⅜ + ⅛
Fstmrk					156	7⅜	3⅝	3⅝ + ⅛
FstRepP					771400	108	2⅝	2⅝ — ⅜
FitcGE					2.60	7	80	19⅝	19⅜	19½
Flagg					156	313	16¼	14⅜	15⅞ + 1⅜
FlanEn						108	u	5⅛	5⅛	5⅜ + ⅛
FlaCap						3	4	6⅜	5¼	6⅜
FlaRck			.30	5	61	11¼	10⅞	11	— ⅛
FlukeJ			.84t	16	319	17⅜	16⅞	17⅛ + ⅛
Foodrm					7	136	4⅜	4¼	4⅜ + ⅛
FooteM								
	3t	16		18	6⅛	5⅞	5⅞ — ⅛
Footepf						2	23	22¼	22⅜ — ⅛
Fordcrg						x100	25⅜	25⅜	25⅜ + ⅛
ForestC			10		173	13⅜	13⅛	13⅜ + ⅛
ForstLb			.25		824	28¾	25¾	25¾ + 3
Fotomt					451	3⅜	3	3 — ⅛
Franks			.48	9	31	14⅜	13⅜	13⅜ + ⅛
FrHlyn			.81t	7	198	6⅛	5⅞	6⅛ + 1⅛
FreqEl				18	649	22½	19	22½ + 1
Friedm					24b	4	22	6¾	6	6
FriendF							9	6	6	6
Friona			40a	5	36	8	7⅜	7⅜ — ⅛
Frischs			.40	6	135	10⅜	10	10½ + ⅛
FrontHd					20	8	50⅝	23½	22¼	22½
FrtAwt			.37t		86	14⅜	13	13⅝ — ⅛

G

GNCEn					110	8	7⅝	8 + ⅛
GlExpt					6	154	4¾	3⅝	4¼
GRI				7	319	6⅛	5⅝	6 — ⅛
GTI			12	9	149	3⅜	3¼	3⅜ — ⅛
Galaxy				5	166	8⅝	8¼	8½ + ⅛
GalxyO					717	3⅜	3¼	3⅜ — ⅛
Gardis			1.20	5	66	17⅛	16	17¼ + 1⅛
GatlEls			.20	9	200	13⅜	12⅝	13⅜ + ⅛
Gayird					29	3⅛	3⅛	3⅛ — ⅛
GelmS			3.00t		119	11¾	11¼	11⅜ + ⅛
Gemco					6	667	4¾	4¼	4¾
GlDefns								
	8t	11	1019	u	18½	15¾	17	+ ⅛
GnEmp				24	19	x17	4	3⅞	4 + ⅛
Gensco					13	133	9⅝	8⅝	9⅛ + ⅛
GensDr				24	7	42	9⅝	8⅝	8⅝ — ⅛
GiantF			1.30	5	159	37⅜	36⅛	36⅞ + ⅛
GntYlg					310	9⅝	9	9⅜ — ⅛
Glasrck			10	21	185	20⅜	20	20½ + ⅛
Glatfltr			1.60	6	60	28⅛	25⅜	28¼ + 2⅛
Glnmr			1.00b	8	126	27⅜	26¼	26¾ — ⅛
Glosser				48	7	25	9¼	8¾	8¾ — ⅛
GoldW				12j		144	9⅝	8¾	8¾ — ⅛
GldFld						1168	1⅛	1⅛	1⅛
Gdrchwt						33	1⅜	1⅛	1⅛
GorRup			1.04	9	23	17⅜	17¼	17⅜ — ⅛
GouldT			1.40	10	53	16⅜	16	16⅜ + ⅛
GrahMf			32.5		40	8-Sep	7⅜	7⅜ — ⅛
GrndAu			60	7	x5	20⅜	20¼	20½ + ⅛
GrndOil								
	19j	-15	261		10¾	8¾	9	1¼
GrangA				21	339	28⅜	26¼	26⅝ — 1¼
Grant					164	6	180	8⅝	8¼	8⅜
Grantwt						184	1⅛	1⅛	7-16
GtAmIn					3	55	12⅝	12⅜	12⅜ — ⅛
GtBkCh				56	15	184	32⅛	30¾	31	— ⅛
Greenma					4	67	5⅝	5¼	5⅜ — ⅛
GrossT				1.72	7	18	25⅞	24⅝	25	+ ⅛
GrubEl				18	227	4¼	3⅝	4⅛ + ⅛
GuarBk				19	216	3¼	3	3⅛ — ⅛
GuardC								
	.60b	10		32	9¼	8⅜	8⅛ — ⅛
Guilfrd			.72	7	959	21¼	20⅝	21	+ ⅛
GlfCdg			.44		3092	13¾	12⅞	13⅜ + ⅛
Gifstr					11	161	14¼	13⅝	14

H

HMG				.60	2	72	15½	15	15 —
Hamptl			.57t	4	25	5¼	5	5 — ⅛
Hanfrd			1.40	6	167	u 33½	32¾	33½ + ⅛
Harvey					171	2⅜	2½	2½ — ⅛
Hasbros			.40

AP Laserphoto

Although the Missouri-Pacific Bridge over the Arkansas River in Little Rock, Ark., offers a study in design and geometric patterns for some, it's also a thoroughfare for others, including this man, who was heading north recently.

Cigarette smoking rises in Third World

GENEVA, Switzerland (AP) — World Health Organization officials, elated over the eradication of smallpox and encouraged by progress in controlling other diseases, say they are concerned about the increase in cigarette smoking and lung cancer in the Third World.

The organization, a specialized agency of the United Nations based in Geneva, calls it a "smoking epidemic."

The WHO officials point to what they say is statistical evidence that a steady increase in cigarette smoking in developing countries is accompanied by soaring rates of lung cancer and cardiovascular diseases.

The organization also accuses the tobacco industry of using higher tar and nicotine contents in cigarettes marketed in the Third World.

WHO offficials say the organization's still-incomplete statistics suggest that smoking has been increasing by an overall 5 percent annually in the Third World in recent years while it slowed in the West.

SOME EXPERTS SAY they trace the trend at least partly to what they claim is aggressive sales promotion by the top Western cigarette manufacturers looking for new markets.

The International Union against Cancer, also headquartered in Geneva, says that tobacco firms subject "developing countries to many of the most cynical and discredited forms of advertising that are no longer acceptable in most Western countries."

Industry leaders, according to a World Health Organization survey, include British American Tobacco, marketing 300 brands in 180 countries; Philip Morris, with 160 brands in 170 countries, and R.J. Reynolds, 65 brands in 140 countries.

In Washington, William Kloepfer Jr., senior vice president of the Tobacco Institute, a lobby and political affairs organization for the American tobocco industry, disputed the claims, saying they "appear to be familiar themes propounded by anti-smoking advocates, including WHO for many years."

"THERE HAS BEEN NO demonstration of the truth of such charges as abusive advertising techniques or the marketing of cigarettes yielding higher tar and nicotine in Third World countries," he said in a statement to The Associated Press. "If there is a measured increase in cigarette smoking it is probably because greater affluence permits more widespread purchasing of manufactured cigarettes and less use of homemade smoking materials."

Third World governments are urged to take measures "to avoid relearning the lessons of the industrial world," according to a paper presented to a recent regional WHO-sponsored meeting in Swaziland in Africa.

"An added assault by the tobacco industry on people in developing countries is the high tar and nicotine contents of cigarettes marketed there," says another World Health Organization publication. Except for Egypt, no developing country requires package information on these levels.

"THE INDUSTRY EXPLANATION that it merely responds to consumer demand for stronger cigarettes in these countries is just a lame excuse," Dr. Roberto Masironi, coordinator of the organization's Smoking and Health Program, charged in an interview.

He said tests are under way in organization laboratories in the United States and Canada to determine whether cigarettes sold in developing countries have higher nicotine and tar contents than the same brands sold in the West.

An independent report, cited by the organization, claims that tar yields of cigarettes sold in the Philippines are twice those of the same four brands marketed in the United States, Britain, and Australia.

In some countries, growth of cigarette consumption has been spectacular. Sales in Thailand, for example, increased by 50 percent between 1970 and 1977. People there spend one-fifth of an average income on cigarettes. In India, consumption of cigarettes has gone up 90 percent in 20 years, in Pakistan 60 percent in 10 years and in Sri Lanka it is increasing by an annual 8 percent, according to WHO surveys.

Malaria on rise

Malaria is once again on the rise around the world. In the past 10 years the number of cases doubled worldwide. In some places, it increased 30 to 40 times. The latest World Health Organization figures report 150 million new cases of malaria in 1981, with an estimated 215 million people chronically afflicted with the disease.

CABLE TOOL DRILLING
Top-To-Bottom
•
Deepening
•
Lease Holding
Todd Aaron
312 N. Big Spring
915/684-8663
Midland Texas

NOW OPEN
WESTWOOD MEDICAL CLINIC
4334 W. ILLINOIS DRIVE
(WESTWOOD VILLAGE SHOPPING CENTER)
FAMILY PRACTICE
AND
MINOR MEDICAL
AND SURGICAL EMERGENCIES
DAN BAKER, M.D.
HOURS 10:00 A.M. TO 7:00 P.M.
MONDAY THRU FRIDAY
697-7999
NO APPOINTMENT NECESSARY

Lamar Thomas had everything the world has to offer-money, a beautiful home, clothing, automobiles, etc. He was a successful purchasing agent in the petrochemical industry.

After losing on a "sure-fire" system of beating the Las Vegas casinos, he realized how empty he was on the inside, and how far away from God he had removed himself.

President of Global Industries, and successful in other endeavors, Lamar attributes his success to Matthew 6:33, "Seek ye first the kingdom of God and His righteousness and all these things shall be added unto you.

Midland Full Gospel Businessmen cordially invite you to come and hear this testamony of success and devotion to God. Saturday Sept. 18 in the Midland Center. We invite you to have dinner with us at 6:30 P.M. and the program at 7:30 P.M. Everyone is welcome.

Reagan campaign focuses on 'average' Americans

By JAMES GERSTENZANG

WASHINGTON (AP) — Gone are the black-tie fund-raising parties. Now, it's good ol' Ron Reagan, out on the range or visiting an Italian-American festival.

This is President Reagan in Campaign '82, taking the advice of his aides who say it is time to stay away from the events that associate him with rich Republicans.

He is traveling approximately one day a week this month, and will step up his schedule to about four days a week next month, leading up to the Nov. 2 election.

While Republican advertising stresses the idea that he hasn't had enough time to set the economy straight and he deserves more of a chance, Reagan himself is focusing on the issues that worked for him two years ago, in relaxed settings that provide perfect backdrops for his familiar message.

An Analysis

THAT IS WHY REPUBLICANS in Utah got a chance to see him on a hay wagon, and why some New Jerseyans will see him Friday at a San Genaro festival and a Polish-American Club, where he will swear-in new citizens.

"The issues are with us this year," he told House and Senate Republicans at a fund-raising dinner last spring. "If we do our job between now and November, voters will reconfirm the mandate they gave us in 1980."

He advised them to run on the same issues that worked in 1980 and "stand on the record" of his administration.

The campaign idea is to portray Reagan with Mr. and Mrs. Average America, to show him back with the people whose help was crucial in 1980.

So it was last Friday, when the president campaigned for Sen. Orrin Hatch's re-election effort in Utah. With shiny machines whirring and clanking, he inspected a cannery run by the Mormon Church. Then, it was on to a picnic where he perched on the hay wagon, with the Wasatch Mountains looming in the distance, and cheered up a soggy, rain-soaked crowd.

A ceremonial posse from the Weber County Sheriff's Office presented the president with a sheriff's badge, and he turned the event into a political wisecrack:

"WITH THIS BADGE THAT they gave me, maybe I can stop some of the highway robbery that's going on in Washington."

At each public event of the two-day trip, which began in Kansas, the president focused on themes that were staples of his 1980 standard campaign speech: volunteerism, reduced federal spending, government red tape, prayer in schools, and opposition to abortion.

And throughout, there was the idea that things have gotten better since inauguration day, 1981, and that they will continue to improve if Republicans are elected to the Senate and House.

The president even managed to mention unemployment, which has risen to 9.8 percent, a record level — a fact he did not raise. But, said Reagan, "unemployment didn't just come upon us in this recession. Unemployment has actually been building in America for 15 years. It's averaged 7 percent or better ... since 1976."

HE SAID THAT WHEN HE campaigned in 1980, unemployment in Detroit was 18 percent. He did not mention that as recently as July, the jobless rate there was 18.1 percent.

MIDLAND CHAMBER OF COMMERCE
1982 FARM & RANCH TOUR

The Midland Chamber of Commerce is sponsoring a Farm & Ranch Tour of Midland County on Wednesday, September 22, leaving from the parking lot at Cubs Stadium at 7:30 a.m. on that day. The tour will make a number of stops at Midland agriculture projects, include a barbecue lunch, and return to Cubs Stadium by 1:00 p.m.

There is no charge for going on this tour of Midland's third-largest industry. Seats on the tour are limited and persons interested in participating should call the Chamber of Commerce office at 683-3381 no later than Monday, September 20, for reservations.

What about my telephone service?

What will happen to my local rates? Is it true they're going to skyrocket?

I've heard the telephone company's splitting up. What's happening?

LET'S TALK

Let's Talk. You've probably heard about changes coming to Southwestern Bell. You may have questions about those changes. If so, we want to make sure you get answers.

Q. I've heard stories about "divestiture" and the telephone company splitting up. What's happening?

A. AT&T has agreed with the Department of Justice to separate itself from the local operations of 22 Bell telephone companies. So within 18 months of when the agreement goes into effect, Southwestern Bell will become an independent company.

Q. If Southwestern Bell is "on its own" — without AT&T behind it — won't the quality of my telephone service be affected?

A. No. You can expect the same dependable service you have now. And you'll have the same dedicated people standing behind it.

Q. What will happen to my local rates? Is it true they're going to skyrocket?

A. Rates are not going to skyrocket, but they will go up. Local rates will rise because of many factors, among them inflation and changes in accounting and financial procedures. In addition, Southwestern Bell has been subsidizing local telephone service with profits from long distance and other services. In the future, local service will have to pay more of its own cost.

If you've got other questions, let's talk. Just call 1-800-555-5000 between 8 a.m. and 5 p.m., Monday-Friday.

There'll be someone to talk to. Somebody to get you information.

Or send in this coupon. You'll get our free booklet, "Let's Talk."

Please send me your free booklet, "Let's Talk"

Name _____

Address _____

City _____

State _____ Zip _____

Send to: Let's Talk
Southwestern Bell
515 W. Pershing, Room 434-B
North Little Rock, Ark. 72114

Southwestern Bell

Bobcats, Mojo stay undefeated

District 4-5A favorites, San Angelo and Odessa Permian, continued to roll out impressive victories Friday night as the non-district football slate came to a close.

San Angelo dropped No. 1 ranked Class 4A Brownwood by a 21-7 margin as sophomore Bevins Hoffman carried for 156 yards and three touchdowns on 32 carries. Brownwood held a 7-0 lead in that game, but the Bobcats scored once each in the last three quarters with Hoffman scoring on runs of 55 and one yard twice.

Odessa Permian walloped Forth Worth O.D. Wyatt by a 51-7 margin, despite Wyatt scoring first on an interception in the first quarter.

Britt Hager and Mike Troglin each scored two touchdowns and quarterback Rex Lamberti tossed two touchdown passes to pace the Mojo attack.

Abilene High climbed to 2-1 for the year with close 20-15 win over powerful Longview. AHS scored late in the fourth quarter on a six-yard pass from Stacy to Christian to win the game.

Abilene Cooper fell to 1-2 with a 28-14 loss to Temple and Odessa High fell to 2-1 with a 6-0 loss to Hobbs, N.M. Big Spring is also 2-1 on the year after a 10-0 win over Levelland.

Statistics

Brownwood		San Angelo
7	First Downs	22
68	Yards Rushing	291
78	Yards Passing	0
4-9	Passes Completed	0-6
0	Passes Int. By	1
4	Fumbles Lost	0
2-12	Penalties-Yds	4-22
3-34.3	Punts-Avg	3-36.6

Scoring

Brownwood	7 0 0 0—7
San Angelo	0 7 7 7—21

B-Marvin Rathke, 8-yard run (Raul Mosquida kick)
SA-Bevins Hoffman, 1-yard run (Richard McKnight kick)
SA-Hoffman, 1-yard run (McKnight kick)
SA-Hoffman, 55-yard run (McKnight kick)

Statistics

Wyatt		Permian
6	First Downs	19
67	Yards Rushing	211
16	Yards Passing	123
2-7	Passes Completed	7-10
2	Passes Int. By	2
2	Fumbles Lost	2
6-35	Penalties-Yds	5-30
4-35.0	Punts-Avg	2-27.0

Scoring

Wyatt	7 0 0 0—7
Permian	7 24 7 13—51

W-Newton, interception return
P-Britt Hager, 1-yard run (Bobby Knott kick)
P-Mike Troglin, 8-yard run (Knott kick)
P-Hager, 2-yard run (Knott kick)
P-Troglin, 3-yard run (Knott kick)
P-Knott, 46-yard field goal
P-John Hamilton, 1-yard run (Knott kick)
P-Dennis Alexander, 41-yard pass from Rex Lamberti (Knott kick)
P-Anthony Miller, 6-yard pass from Lamberti (kick failed)

Lake View tops Tornadoes, 40-0

LAMESA — The San Angelo Lake View Chiefs, the pre-season favorites to win the District 2-4A title this year, handed the Lamesa Golden Tornadoes a 40-0 shutout here Friday night in what is the first of two meetings between the two teams this year. This was a non-conference outing for both teams and the next matchup will be a district game.

The loss dropped Lamesa to 1-2 while Lake View is 3-0.

Lake View got 197 yards rushing from Dwight Edmund, including TD runs of 14, 67 and two yards. Troy Butts also kicked field goals of 25, 32 and 26 yards in the game to pace the Chief attack.

Both teams are open next week as they gear for district play.

Statistics

Lake View		Lamesa
17	First Downs	5
366	Yards Rushing	73
48	Yards Passing	35
5-13	Passes Completed	3-11
1	Passes Int. By	1
2	Fumbles Lost	1
10-65	Penalties-Yds	7-44
5-28.5	Punts-Avg	8-30.7

Scoring

Lake View	3 14 17 9—40
Lamesa	0 0 0 0—0

LV-Troy Butts, 25-yard field goal
LV-Dwight Edmund, 67-yard run (pass good)
LV-Edmund, 2-yard run (Butts kick)
LV-Butts, 26-yard field goal
LV-John Rodgers, 25-yard run (Butts kick)
LV-safety

Coleman ends 41-game football losing streak

MARION, Mich. (AP) — Coleman High School senior Brian Buckingham scored on a quarterback sneak Friday to lift Coleman to an 8-0 victory over Marion and break a 41-game losing streak.

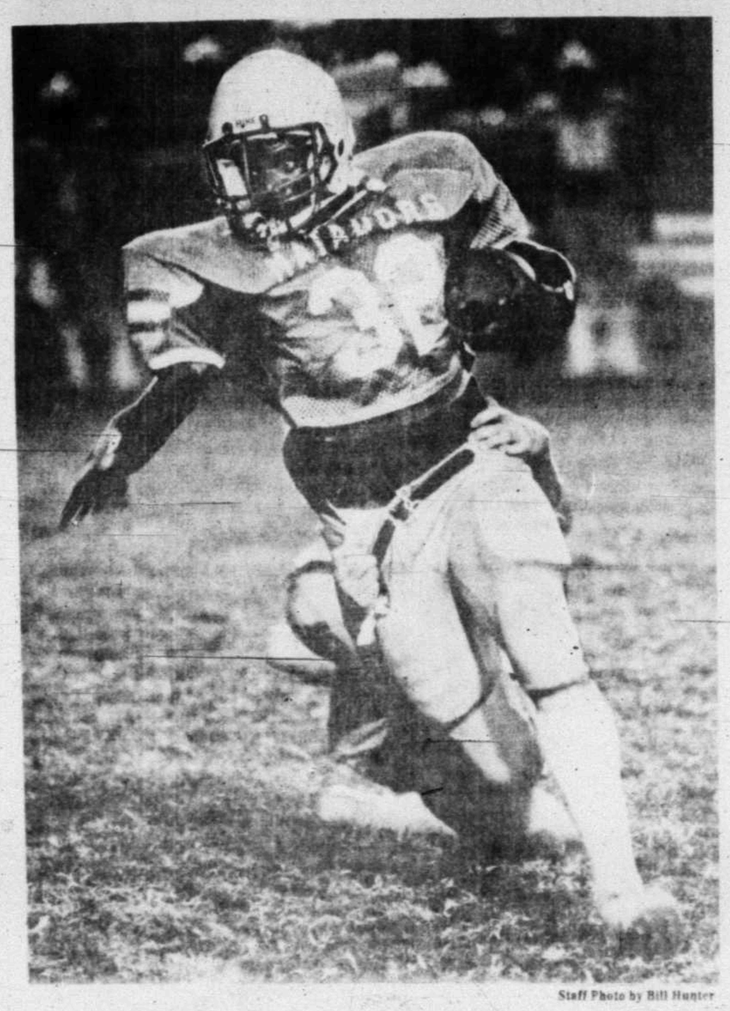

Staff Photo by Bill Hunter

Lubbock Estacado's Percy Hines is dragged down by Midland High's Terry Hannon, but the Matadors won a 23-6 decision at Memorial Stadium Friday night.

Matadors spear Dawgs

Harris rushes 268 yards in 23-6 win

By TERRY WILLIAMSON
Assistant Sports Editor

Lubbock Estacado fullback Billy Harris leaped into the pages of Memorial Stadium history Friday night by rushing for 268 yards in 23 carries to help his Ms football career,
riddled the Bulldogs' eight-man front wall with lightning speed and no runner in the past decade has ever had that kis football career,
riddled the Bulldogs' eight-man front wall with lightning speed and no runner in the past decade has ever had that kind of night at Memorial Stadium.

In addition to his 71-yard touchdown run in the third quarter, the one that broke the Purple Pack's back, Harris turned in runs of 24, 32, 33 and 36 yards during the night.

"IT'S A wonder he didn't have 368 yards," responded MHS coach Pat Culpepper. "It was one of those games where all you can do is walk across the field and stick out your hand — and don't carry any guns home."

"We are a tailback oriented ball team, but they were giving us the trap play and they couldn't stop it. So we just kept going to Harris," said Estacado coach Lewis Kelley. "We had no idea our line could dominate the line of scrimmage like we did. We thought Midland might out-quick us, but the trap worked."

"I've never had a night like this before," noted Harris, "but the line really opened up the trap play. It just worked all night."

Culpepper said his team just couldn't stop the trap, "They were getting the angle block on us all night and we just weren't quick enough to fill the hole. I thought our kids tried to make a game of it in the second half, but Raymond Chambers was out with a neck injury, Alex Mata got tired, Ricky Madrid goes down again in the first quarter and Kyle Kitto came up from the JV to have a good night, but he lost a contact lense in the fourth period. We were just back there with nothing left. We just can't get down on our team at this point."

DESPITE THE 427 yards rushing rolled out by Estacado, Midland High stayed in the game until the midway mark of the third period. The final score could have been much worse. The Matadors had a 66-yard touchdown by Percy Hines called back in the first half and a 77-yard punt return by Kelvin Johnson called back in the second half.

Still, MHS trailed by a mere 10-0 count at the half. Estacado's Johnson broke for a 42-yard TD with 5:02 still left in the first period and quarterback Wayne Dotson booted a 22-yard field goal with 4:28 left before the half.

The Bulldogs never threatened in the first half and had a mere 52 yards of total offense at the halfway mark.

But the Bulldogs got a break in the third period when John Hibbitts recovered a Harris fumble at the Estacado 48. Two 15 yard penalties helped the 'Dogs and Hibbitts was rewarded for his work with a three-yard TD run with 6:10 left in the period.

That cut the margin to 10-7, but Harris buried the Bulldogs on the next play from scrimmage as he used the trap play again for a 71-yard TD romp and a 16-6 lead.

Estacado added an eight-yard TD run by Dotson with 48 seconds left in the game for the final 23-6 margin.

Fullback Kyle Kitto, up from the MHS junior varsity, led the Bulldogs with 60 yards in 14 carries while Hibbitts had eight on 34 carries.

HIBBITTS AND Bobby Hillin were standouts for Midland High on defense, coming up with several big plays. But Estacado was ripping off yardage almost at will against the Bulldog defense, which had been the bright spot for Midland High up to this game. No one expected any team to roll out over 400 yards in offense against the Bulldogs this year.

The Bulldog offense continues to suffer, managing only 131 yards rushing and 23 passing. MHS is now 1-2 heading into District 4-5A play next week at Odessa Permian, one of the teams favored to gain a district playoff berth.

Estacado, now 2-1 on the year, can now look to an open date while shouting praises to Harris, who had himself one fine night.

Statistics

Lubbock Estacado		Midland High
13	First Downs	9
427	Yards Rushing	131
6	Yards Passing	23
1-3	Passes Completed	2-13
2	Passes Int. By	1
2	Fumbles Lost	0
9-105	Penalties-Yds.	1-5
6-38.7	Punts-Avg.	10-32.1

Scoring

Lubbock Estacado	7 3 6 7—23
Midland High	0 0 6 0—6

E-Kelvin Johnson, 42-yard run (Wayne Dotson kick)
E-Dotson, 22-yard field goal
M-John Hibbitts, 3-yard run (kick failed)
E-Billy Harris, 71-yard run (kick failed)
E-Dotson, 8-yard run (Dotson kick)

Individual Statistics

Rushing: Lubbock Estacado: Dotson, 4-34, Harris, 23-268, Hines, 12-37, Johnson, 7-70, White, 3-18. Midland High: Page, 10-8, Mata, 7-12, Hibbitts, 8-34, Madrid, 1-2, Kitto, 14-60, Phillips, 2-14, Collins, 1-1.

Passing: Lubbock Estacado: Dotson 2-1-6-1-0; Johnson, 1-0-0-0. Midland High: Page, 13-2-23-2-0.

Receiving: Lubbock Estacado: Sowell, 1-6-0. Midland High: Dickenson, 1-13-0; Phillips, 1-10-0.

Staff Photo by Bill Hunter

This was the scene much of the night at Memorial Stadium Friday as Lubbock Estacado's Kelvin Johnson has the Midland High defensive unit on a string. MHS players are, from left, Chuck Dickenson (86), Clifton Hines (69), Gary Russell (50) and Boynton Smith (20). Estacado rolled out 427 yards rushing in the game, including 268 by Billy Harris.

Monahans surprises Andrews Mustangs, 30-20

MONAHANS — Highly touted Monahans tailback Ricky Boysaw rushed for 246 yards on 25 carries here Friday night to lead his Loboes to a 30-20 fourth quarter come-from-behind victory over the Andrews Mustangs in a non-conference football game. Due to the dropping of Odessa Ector from the District 2-4A schedule, Andrews and Monahans will have to play each other twice this year, and if the second outing is like the first, it should be a good one.

Monahans had to score 14 points in the fourth period to earn the victory with Boysaw guiding drives of 68 and 34 yards in the last 3:05 of the game.

Andrews held a 20-16 lead heading into the fourth period after a Brent Petross four-yard TD completed a 57-yard drive for the Mustangs, but Monahans pulled out the rally for their first victory of the year. Andrews is also 1-2 for the season.

Monahans held a 16-13 lead at the half on another Boysaw TD and a 26-yard pass from quarterback Jeff Stevenson to Alan Henry.

Andrews struck first in the game when Tudy Gonzales scored from two yards out on a 72-yard Andrews drive. Andrews also went 50 yards in the second period when quarterback Bill Morrison scored from two yards out.

Statistics

Andrews		Monahans
17	First Downs	17
222	Yards Rushing	247
39	Yards Passing	94
2-5	Passes Completed	4-10
1	Passes Int. By	0
1	Fumbles Lost	1
8-63	Penalties-Yds.	9-63
3-35.0	Punts-Avg	3-37.0

Scoring

Andrews	0 13 7 0—20
Monahans	0 16 0 14—30

A-Tudy Gonzales, 2-yard run (Brad Boynton kick)
M-Ricky Boysaw, 80-yard run, (Boysaw run)
A-Bill Morrison, 2-yard run (pass failed)
M-Alan Henry, 26-yard pass from Jeff Stevenson (run good)
A-Brent Petross, 4-yard run (Boynton kick)
M-Boysaw, 26-yard run (Boysaw run)
M-Boysaw, 24-yard run (kick blocked)

Lee registers third straight at Eastwood

Rebels ramble again, 42-13

By BOB BRUNDAGE
Sports Writer

EL PASO—Midland Lee played as close to a perfect ball game as a team could possibly play Friday night in routing El Paso Eastwood, 42-13, here. And that one-sided score could be attributed to a questionable play near the end of the first half.

The gilt-edged performance kept the Rebels unblemished at 3-0 heading into District 4-3A play against Odesssa next week.

With only 20 seconds left on the clock before halftime, the Troopers faced a fourth and 14 on their own 41. Quarterback Eddie Burgoyne was sacked for a six-yard loss. Burgoyne set up a quick snap to get off a final play, a pass that fell incomplete.

Eastwood should have punted.

AFTER THE exchange and with an 18-7 lead, Lee quarterback Eddie Joe Strambler threw a 41-yard strike to Damon Polk for a 24-7 lead. Starting quarterback Paul Cox then hit right end Mike Barton on a two-point conversion for s 26-7 halftime lead.

That score took nine seconds. Four seconds into the third quarter, Lee's defense tackled Brad Kitchen in the end zone on the kickoff to up the count to 28-7.

The ensuing free kick yielded nothing for the Rebels so punter Mike Mecourio, who fired two touchdown passes in the Lee scoring spree, jacked one into the end zone giving the Troopers the ball on the 20. That was the beginning of the Troopers final score of the night.

The drive covered 80 yards in 14 plays and was capped when Burgoyne hit James Given from 11 yards out with 3:59 left in the third quarter. Givens' kick was wide.

THE REBELS drew first blood when Darrell Fennell capped a 76-yard drive on the 12th play of the opening series with a one-yard run to give Lee a 6-0 lead. Robertson's kicked failed, but Lee never looked back.

Lee Coach Spike Dykes played nearly everybody on the Lee roster and never seemed to lose anything by the tactic. In all, five quarterbacks and 19 different players carried the ball. Overall, Spike was happy with the result.

"I thought we had good blocking on the line, better than we've had so far," he said. "I thought our pass defense did well. We bent, but we never broke. And they have such a big play capability. I was glad we held them down."

Looking at the stats, Lee's defense did do a good job, even though they gave up 229 yards passing and 72 rushing. But that wasn't bad when you consider that from their first two games the Troopers passed for 674 yards, making 229 seem an inconsequential total.

ON THE other side of the coin, Lee's ground attack compiled a whooping 362 yards and added 113 more through the air. Individually, Scott Ackroyd led the rushers with 69 yards while quarterback Cox accounted for 61. Cox's yardage came basically on one play, a play similar to the one used last week against Monahans that took him for 95 yards and a touchdown. Like last week, it was Ackroyd on the fake and Cox running for the end zone, leaving the pursuit in his wake.

Lee	Statistics	Eastwood
17	First Downs	20
362	Yards rushing	72
113	Yards passing	229
12-6	Passes-Completed	31-18
3-33	Punts-average	2-31
1	Fumbles Lost	1

Score by periods:

Midland Lee	6 20 9 7—42
Eastwood	0 7 6 0—13

L—Fennell, 1-run (kick failed).
L—Mike Barton, 12 pass from Mercourio (run failed).
E—Brad Kitchen, 1-run (James Given kick).
L—Barton, 22-pass from Mercourio (run failed).
L—Teddy Strambler, 41 pass from Polk (Barton pass).
L—Kitchen tackled in end zone.
E—Givens, 11-pass from Eddie Burgoyne (kick failed).
L—Cox 67-run (Kerry Robertson kick).
L—Gregg Woodbery, 3-run (Robertson kick).

McBee wins NTPGA in sudden death

By TED BATTLES
Sports Editor

Rives McBee was so busy dueling Benny Passons and fighting off the agony of a bad back in the final round of the North Texas PGA/Sahara Slacks Sectional that Dwight Nevil, the leader the first two rounds, almost made off with the title Friday at Green Tree Country Club.

McBee, who never saw the lead until the fourth hole of the final round in the 72-hole test of stamina, went into overtime to beat Nevil, who birdied three of the last four holes to gain a tie with a final round 68.

McBee, the former Midland CC pro, now club pro at Los Colinas in Irving, shot a final round 70 for a 278 in a sizzling three-man final day finish.

The win was McBee's third Sectional triumph, the others coming in 1977 and last year, tying Jack Cupit's record of three.

THE BACK trouble started for McBee when he hit his second shot on 18 Thursday so hard that "I felt a twinge." By the time he got back to the motel Rives was in pain. "I did exercises in a hot shower and took Anacin, but I still wasn't sure I'd be able to get out of bed today."

Rives got through the first nine okay, but "by 12 I was gobbling extra strength Bufferin to kill the pain."

"McBee dedicated the win to "all the people in Midland who were so good to me when I was assistant pro at MCC."

That was back in the mid-1960s when MCC members backed Rives on the PGA tour. McBee made national headlines when he shot a record 64 in the second round of the 1966 U.S. Open.

PASSONS TOOK a one-stroke lead into the final round and McBee battled the Fort Worth pro tooth and nail after pulling even on two. McBee went in front on four, when Passons bogeyed, and two up on six. Passons drew even again by birdying 9 and 10 and they were all even going into 14.

McBee birdied 15 to take the lead. From there, it looked like it was all down hill. "I was busy worrying about Benny, but here comes Dwight."

Nevil, who experienced a wild week in which he scored a course record 63, had his clubs stolen from his motel room that night and then got them back Wednesday after playing with borrowed clubs Tuesday, birdied 15-16-18. McBee had to birdie 18 to stay even.

On the sudden death hole, McBee hit an 8-iron to within three feet of the pin and dropped his birdie on the par four hole.

Rives McBee, Irving	72-70-66-70—278
Dwight Nevil, Tangelwood	67-69-74-68—278
(McBee wins sudden death playoff)	
Benny Passons, Ft Worth	65-75-67-74—281
Cuy Cullins, Cleburne	76-70-69-68—283
Rocky Thompson, Brookston	68-75-70-72—285
Jack Barger, Waco	73-67-68-67—286
Robert Hoyt, Dallas	69-74-71-72—286
Ras Allen, Plano	68-77-71-75—286
Terry Dear, Abilene	68-75-77-74—289
Clayton Cole, Abilene	69-77-71-73—290
Charles Bishop, Terrell	67-75-73-74—291
Jerry Mobley, Midland	75-74-72-71—292
Tom Galvin, Dallas	69-77-74-73—293
Burt Baine, Ft Worth	71-74-73-76—294
Bob Smith, Dallas	70-74-79-73—296
Mike Dugger, Carrollton	73-73-76-74—296
Doug Higgins, Ft Worth	70-75-78-74—297
Steve Wheelis, Rockwall	73-76-75-73—297
Mickey Carey, Dallas	71-78-75-75-74—298

SportScan

West Texas Football...

Lubbock Estacado 23, Midland 6.
Midland Lee 42, Eastwood 13.
San Angelo 21, Brownwood 7.
Hobbs 6, Odessa 0.
Temple 28, Abilene Cooper 14.
Abilene 20, Longview 15.
Odessa Permian 52, O.D.Wyatt 7.
Big Spring 10, Levelland 0.
San Angelo 21, Brownwood 7.
Lake View 40, Lamesa 0.

Sports today...

FOOTBALL—9th Grade: Hood-Lee Maroon at Lee, Bonham-Midland Purple, Midland Field, 10 a.m.

8th Grade: Crockett-Goddard, Goddard Field, 10 a.m.; Alamo-Hood at Hood Field, 10:30 a.m.

TENNIS—Major Zone Tournament at Midland College.
a.m.

TV, Radio Sports...

FOOTBALL—TCU-Kansas, 12:30 p.m. CBS.

Blue Bombers-Rough Riders, CFL, 12:30 p.m., ESPN.

Michigan-Notre Dame, 8 p.m., ABC.

SMU-UTEP, 7:40 p.m., KCRS.

Houston-Arizona State, 6:40 p.m., KWMJ.

BASEBALL—Angels-Blue Jays, 1:15 p.m., NBC.

BOXING—WBA lightheavyweight title bout, 4 p.m., ABC.

WBC Junior lightweight title bout, 7:30 p.m., ESPN.

Did You Know?...

Ernie Banks hit five grand slam home runs for the Chicago Cubs in 1955 and Jim Gentile hit five for the Baltimore Orioles in 1961 to share the major-league record.

SWC favored in 5 of 8 intersectionals

By Associated Press

The Southwest Conference was favored in five of eight intersectional games this weekend by oddsmakers with the Houston-Arizona State matchup in the Astrodome considered even.

The Texas Longhorns, making their 1982 debut, were 10-point favorites over a Utah team that has already played twice.

Sixth-ranked Southern Methodist, which destroyed Tulane 51-7 last week, was such a prohibitive favorite over Texas-El Paso, a 55-0 loser to Washington, that the oddsmakers refused to quote a point spread.

IN OTHER games, Texas Tech was a seven-point favorite over Air Force in the Red Raiders' home opener; Texas A&M was a three-touchdown selection over Texas-Arlington; and Arkansas was a 17-point nod over Navy in Little Rock.

Kansas was rated a seven-point choice over Texas Christian at Lawrence, Kan., and Tulane was picked by the same margin over Rice in New Orleans.

Baylor, a narrow 21-14 loser to Ohio State last week, will be idle.

The SWC stands 3-4 against outside competition and needs a big weekend to get back to the record pace of 20-10-1 it posted last year.

SMU, TCU, Arkansas, and, of course, Texas are the only unbeaten teams going into the second full week of play.

TCU won its first home opener since 1974 last week in defeating Utah State and has the Jayhawks scared for their regionally televised (CBS) 12:35 p.m. game.

Kansas was stunned 13-10 last week by Wichita State.

Jayhawk Coach Don Fambrough said, "From what we've been told by coaches and other people in the Southwest Conference, this TCU team has a chance to be very good. They've had two straight excellent recruiting classes and now have a lot of offensive weapons.

"We do know they have an excellent defensive team. That Darrell Patterson (AP SWC Defensive Player of the Week) at linebacker is a heck of a football player."

Houston Coach Bill Yeoman isn't totally discouraged over the Cougars' 31-12 loss to Miami last week.

"I think we will iron out some of the things we need to iron out and avoid some of the things we shouldn't have done and play darn well," Yeoman said.

TEXAS TECH Coach Jerry Moore was hoping to please a home opening crowd of some 40,000 by grounding the Air Force which blasted San Diego State 44-32 last week.

"We didn't have the intensity I thought we should have had," said Moore.

SMU rushed for a school record 519 yards in defeating Tulane.

"We can't take them (the Miners) lightly," said running back Craig James. "You've got to play every game like you're in a street fight ... tough and hard every play."

WEST TEXAS SPORTS

Midland College 2nd in WJCC golf opener

LEVELLAND—Midland College took second place in the first of three WJCC Fall golf tournaments Friday and former Midland High golfer Emil Hale shot a medal 35-33-68 to lead the Chaparrals to a 288.

Coach Delnor Poss said, "I was really proud of this bunch today, because they are all freshmen but played like veterans."

Host South Plains College led the field with a 286 at Levelland CC while NMJC was third at 292 with Odessa College and Western Texas tied a 293 while NMMID had a 310.

Other Midland scores: Mike Schwartz 73, Jeff Cranford 73, Robert Iovinelli 74, David Stillwell 81, Robert McFardin 81.

The next WJCC tournament will be at WTC Oct. 2.

Demolition Derby

A National Demolition Derby with a $3,000 prize purse will be held 8:30 p.m. today at at Twin Cities Speedway, five miles east of Odessa on Highway 80.

Over 100 cars are pre-entered for and the first place winner will win $1,000. The top seven places will receive cash prizes.

Admission charge for the derby is $5 for adults, $1 for children six through 11 and under six free.

Gates open at 5 p.m. at the Speedway. Sponsors of the show said junk buyers will be present to purchase all wrecked vehicles.

Bass tournament

SAN ANGELO — The KBIL-FM Bass Tournament, scheduled for three San Angelo lakes, will offer $5,000 to contestants Oct. 9-10.

The top 25 fishermen will be awarded cash prizes. Entry fee is $40 before Oct. 8 and $50 for late registration. To enter call Steve Everett or Chris Stone at KBIL-FM in San Angelo at 944-0502.

First place will bring $1,500 while second will net $800 and third $575. The prize money scales down to $50 for 16th through 25th place.

Adams fires 69 to keep share of 1st in Fame

PINEHURST, N.C. (AP) — Jack Renner birdied five of his last seven holes to complete the best round of the tournament, a 7-under-par 64 that lifted him into a three-way tie for the lead Friday in the second round of the Hall of Fame Classic.

Renner, winner of two titles in his six years of PGA Tour activity, shared the top spot at 136, six-under par, with non-winners Lance Ten Broeck and John Adams, the first-round pacesetter. Adams, Midland, Texas, had a 69 in the mild, hazy weather, and Ten Broeck compiled another 68.

Judge refuses to postpone NCAA ruling

MISSION, Kan. (AP) — A federal judge on Friday refused to postpone a ruling he made earlier that would strip the NCAA of its control over college football's television contracts. The NCAA is appealing an injunction granted Wednesday by the judge, U.S. District Judge Juan Burciaga of Albuquerque, N.M., at the request of the University of Oklahoma and the University of Georgia.

The NCAA had asked for a stay of his order pending an appeal to the 10th U.S. Circuit Court of Appeals in Denver. The NCAA will now ask the appeals court on Monday to grant a stay of the original order.

Three share lead in PING Tournament

PORTLAND, Ore. (AP) — Three teams managed 7-under-par 65s Friday to share the first-round lead in the wide-open $120,000 PING Team Golf Championship.

The co-leaders were the teams of Silvia Bertolaccini-Dot Germain, Robin Walton-Chris Johnson and Rosie Jones-Leann Cassaday.

Four other teams were one shot back at 6-under-par 66.

Donna Caponi and Kathy Whitworth, winners of three of the five PING titles, were among three pairs at 5-under 67.

No. 1 Pittsburgh already derailed

By Associated Press

The No.1 jinx that derailed six top-ranked college football teams a year ago, apparently has returned for 1982 and isn't limiting itself to losers.

Not even a 7-6 victory over North Carolina, the nation's fifth-ranked team at the time, was good enough to keep Pitt at the top of the ratings. Now, it is Washington's turn as No.1 in the Assosiated Press poll, the first time the Huskies have ever been at the top, and Coach Don James says, "It'll make the game much more difficult for us than it already is" when they begin defense of their Pacific-10 Conference championship Saturday night at Arizona.

"The ratings are nice before the season starts," James says. "But the season has started now. I think our concern should be our game each week. I know my concern is Arizona right now."

PITT, WHICH traded places with Washington this week, is now No.2 and the Panthers also will be on the road for a night game at Florida State. The only game pairing members of the Top Twenty finds 10th-ranked Michigan at No.20 Notre Dame, kicking off Gerry Faust's second campaign as coach of the Fighting Irish with the first night contest in the 53-year history of Notre Dame Stadium.

Elsewhere, third-ranked Nebraska entertains New Mexico State, fourth-rated Alabama plays Mississippi in Jackson, No.6 Southern Methodist visits Texas-El Paso for a night game, eighth-ranked Penn State hosts Rutgers and No.9 Arkansas meets Navy under the lights in Little Rock. Fifth-ranked Florida and No.7 Groegia are idle.

In the Second Ten, Vanderbilt is at No.11 North Carolina, No.12 Ohio State at Michigan State, No.13 Arizona State at Houston for a night game, No.14 UCLA at Wisconsin, No.15 Miami, Fla., at Virginia Tech, Boston College at No.16 Clemson, Maryland at No.17 West Virginia, Utah at No.18 Texas under the lights and Indiana at No.19 Southern California.

If a coach could write the script, his team would not become No.1 until the very end of the season when it's too late for anyone to knock them off. James says he hopes Washington's elite ranking "provides as much motivation for us as it will for Arizona."

EVEN BEFORE the latest rankings were announced, Arizona Coach Larry Smith said that "in my mind we are playing the No.1 team in the country. We won't make a lot of hoopla about this game. In a big game like this, my players know the importance. We were embarrassed two years ago by Washington (45-22) and my players know they were good then and are now. Washington is a super fine team. They are very good at what they do."

Notre Dame usually is very good at what it does, too, but last year was an exception when Faust found the going rough in jumping from the high school ranks to the most storied college football team. The Irish posted a 5-6 record, their first losing mark since 1963, and Faust says all concerned are "eager to start turning things around."

Notre Dame's 45th consecutive sellout crowd (and 93rd in its 94 home games), plus a national television audience (ABC-TV, 8 p.m.) will get a chance to see Faust's second edition.

"It has been an awfully long off-season after going through a year like we did last fall," Faust says. "We learned lots of lessons, but it's been tough for all of us. If anything, though, I think the adversity we all experienced a year ago has made us work that much harder to get ready this time around.

"We'll be playing a Michigan team that without question will be a great one, a Michigan team that beat us badly last year. That, combined with the excitement of the first night game in our stadium, should make for a very emotional evening."

ALABAMA'S Bear Bryant hasn't lost to one of his pupils — i.e., former players and coaches — in over a decade and is 38-5 against them with a streak of 27 in a row. However, the Bear is only 3-3 at Jackson's Memorial Stadium where the Crimson Tide takes on Ole Miss and Steve Sloan.

"I knew they were going to be a lot stronger this year, but I didn't have any idea they could run away from Southern Mississippi like they did," Bryant says.

Sloan, who played quarterback on Alabama's national champions in 1964 and 1965 and later served three years under Bryant as an assistant coach, has contributaed four victories to the Bear's record 316-10-2 at Vanderbilt and 0-2 at Mississippi.

"Whenever you play Alabama, it always presents a teremendous challenge," he says. "This year is no exception. Alabama is a team of quality talent and great experience and depth.

NFLPA abandons '55%' demand for share of TV

NEW YORK (AP) — The National Football League Players Association abandoned its demand for a percentage of team gross revenues Friday, less than four days before the deadline they had threatened for the sport's first regular season strike.

Instead the union asked for a percentage of the league's $2.1 billion television contract.

There was no immediate response from the owners.

The union had been asking for 55 percent of the gross income of the league's 28 teams, estimated by the union at $3.5 billion over the next five years. The TV money amounts to 60 percent of that figure, $2.1 billion.

"We have taken a significant step by moving from percentage of gross to percentage of television revenue," said Ed Garvey, NFLPA executive director. "We do this to remove a major stumbling block in the negotiations."

The association made its counterproposal following management's Sept. 8 offer that included over $1.6 billion in bonuses and increased benefits over the next five years.

"Our counterproposal accepts the public assertions of (management chief negotiator) Jack Donlan that the clubs are willing to spend some $1.6 billion dollars," said Garvey.

"The negotiating committee has not backed off from its threat to strike, however," Garvey added, "if significant progress is not made in guaranteeing players a fair share of the revenues."

The proposal came as negotiations resumed in New York. Earlier this week, Garvey and other union leaders said a Tuesday strike deadline would probably be set if progress was not made Friday at the bargaining table.

The union proposal places a cap on pleyer costs each year. It also calls for creation of a compensation fund, to be controlled by management; that would be funded half from network TV revenues and the remainder each year by the clubs.

NOW IN STOCK
• Corvettes
• Cameros
• Blazer
• Suburban
BILL HAGEE CHEVROLET
I-20 & Hwy. 37 Stanton
563-0530

OIL AND GAS SITUATIONS WANTED
A progressive energy company seeks leases, production, liquidating companies, participations, venture capital, field supplies, reg, etc.
214-691-9235

"The drastic effects of drug abuse in our society demands drastic action. To expect our police or our schools to control this problem is like treating the symptom instead of the disease. We must begin at the source -the family- and develop the love, discipline, and training that our children must have to avoid any problems with drugs."
G. Thane Akins
Mayor of Midland
Join Midland County Families in Action, Inc.:
TUESDAY-SEPTEMBER 21
7:30 PM
FINE ARTS AUDITORIUM
MIDLAND COLLEGE
Midland County FAMILIES-IN-ACTION
Box 1411, Midland, Texas 79702

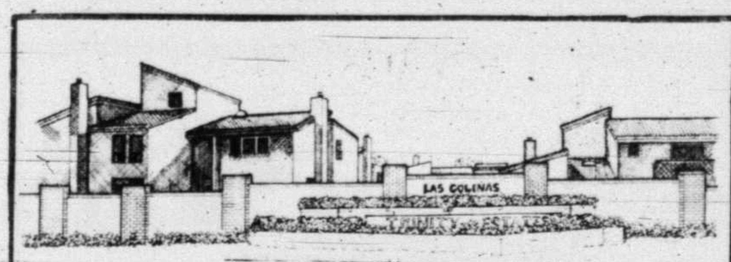

Las Colinas
"An Exclusive Lifestyle Inside the Gates"
Trinity Estates
Model Homes Open Daily till Dusk
Epitome of condominium Communities, swim, jog, clubhouse entertaining, hot tubs, one bedroom - 1½ bath - den to 2 bedroom - 2½ bath - den.
$70,000-$90,500 694-3934
Entrance - Godfrey at Wadley

TEMPT ME SALE!
Look for the Red Apple Tags thoughout the entire store!
Tempt Me!
Shower of Power
U.S. Government Warning Label EXEMPTION
ROTAWAVE COOKING SYSTEM
10 Year Limited Warranty
LONGEST WARRANTY
Amana Touchmatic Radarange MICROWAVE OVEN
Cooks by time or to temperature
• Cooks up to 99 min., 99 sec., with one set of instructions
• Automatic Temperature Hold helps tenderize meats
• Touchmatic control is as simple as 1-2-3
• 700 watts of cooking power
• Patented ROTAWAVE Cooking System cooks foods fast and evenly
• Large, stainless steel interior
• Proven safety
• Exclusive 10-year limited warranty. The longest warranty protection in the industry! Ask us for details.
Model RRL-8TC
Amana Model RRL-10C
Tempt Me 549.95
Cook meals or snacks in one-fourth the usual time
MEAL TIME SAVERS
Take frozen food from an Amana Freezer 569.95 to an Amana PRL-5 Radarange MICROWAVE OVEN to your table $329.00 in just minutes!
You'll get out of the kitchen FAST! Pre-cook meals and store safely at zero-degree temperatures in your Amana Freezer. Later use your Amana Radarange to defrost and heat foods to mouth-watering goodness! It's the perfect combination!
Model RRL-7C
Radarange MICROWAVE OVEN made only by Amana $349.95
• Exclusive 10-year limited warranty. The longest warranty protection in the industry! Ask us for details.
• Patented ROTAWAVE® Cooking System — a rotating shower of power that cooks most foods faster and more evenly than we ever thought possible!
• COOKMATIC® Power Control with infinite settings — because different foods cook best at different speeds.
• 700 watts cooking power. Cooks most foods in just ¼ the usual time.
• Stainless steel interior — big enough for a family size turkey.
• Pull-down door allows easy entry from either side of oven.
• See-through window and interior light let you see what's cooking.
If it doesn't say Amana, it's not a Radarange.
$429.95 Amana FREE-O'-FROST™ REFRIGERATOR/FREEZER
Free-O'-Frost™ throughout. No manual defrosting, ever.
Textured steel door exteriors help hide fingerprints.
Energy Saver Control helps save energy.
Adjustable glass cantilever refrigerator shelves.
Two automatic cold controls for refrigerator and freezer.
Model TC-20
$799.95 WTC with working trade
Lay-Away Your Microwave Oven For Christmas
DON CLARK TV & APPLIANCE
3712 W. Wall 694-2519
GOOD HOUSEKEEPING SHOP
Town & Country Shopping Center
694-1625

High School Football

Thursday's Results
Amarillo 20, Amarillo Caprock 0
Corpus Christi Ray 51, Robstown 20
Dallas Carter 56, Fort Worth Poly 27
Dallas Greenhill 54, Dallas Lakehill 12
Dallas Spruce 14, Richardson Lake Highlands 0
Fort Worth Northside 10, FW Trimble Tech 9
Irving Nimitz 21, Dallas Southwest 0
North Mesquite 20, Dallas Bryan Adams 7

Friday's Results
Victoria 33, SA Edison 0
Marion 24, Yorktown 13
Robert E. Lee 6, Dallas Skyline 0
S. Oak Cliff 13, Tyler 6
Longview Pine Tree 20, S. Grand Prairie 0
Marshall 20, Arkansas High 10
Corsicana 14, Jacksonville 0
Pecos 13, Fort Stockton 7
Hallettsville 15, Refugio 7
Laredo Nixon 14, Laredo United 13
Ganado 19, Palacios 7
Anna 47, Blue Ridge 6
Dallas Kimball 21, FW Arlington Heights 7
Silsbee 36, FW Paschal 0
Arlington 25, FW Richland 7
FW Haltom 28, Burleson 13
Diamond Hill 21, Joshua 14
Mansfield 14, Midlothian 12
Holliday 14, Boyd 6
Dublin 14, San Saba 13
Mineral Wells 40, Santo 13
Ranger 27, Glen Rose 0
Louise 27, Victoria St. Joseph 6
Bay City 14, Port Lavaca Calhoun 0
Hale Center 76, Abernathy 7
Lubbock Monterey 17, Lubbock Coronado 14
Hereford 42, Lubbock 8
Nacogdoches 12, Henderson 0
San Augustine 21, Garrison 14
Seagraves 35, Lubbock Christian 0
Amarillo Palo Duro 24, Amarillo Tascosa 13
Big Spring 10, Levelland 0
Dalhart 13, Dumas 6
San Angelo Lakeview 40, Lamesa 0
Sweetwater 28, Snyder 0
Denver City 49, Colorado City 5
Floydada 21, Muleshoe 6
Post 61, Ralls 0
Nazareth 6, Hart 0
Seminole 14, Lubbock 0
Three Way 28, Cotton Center 8
Loop 52, El Paso Jesus Chapel 14
Texas City 22, Taft Ki 21
Texas High 28, Greenville 6
Nacogdoches 17, Henderson 0
Waco Connally 46, Palestine 6
Lindale 28, Van 0
Gladewater 13, Hughes Springs 9
Kilgore 23, Liberty Eylau 8
Gilmer 13, Winnsboro 7
Tyler Lee 30, Spring Hill 7
Grand Saline 54, Mineola 0
FW Eastern Hills 16, Killeen Ellison 0
Dallas Roosevelt 6, FW Dunbar 0
Denton 35, Carrollton Turner 0
Trinity 42, Arlington Bowie 15
WF Rider 13, Cleburne 7
Granbury 21, Comanche 6
Breckenridge 41, Graham 0
Ferris 13, Kennedale 2
Alvarado 15, Bowie 14
Decatur 41, Jacksboro 12
Eastland 35, DeLeon 0
Mart 42, Riesel 6
Palmer 24, Grandview 17
Olney 35, Petrolia 0
Lindsay 28, Portsmouth 0
Oklahoma City East 8, FW Castleberry 6
Houston St. John's 27, FW Trimity Valley 0
Princeton 2, Farmersville 0
Hardin 19, Tarkington 7
Jasper 29, Liberty 0
Lumberton 36, Hardin Jefferson 14
North Shore 15, Galena Park 14
Lamar Consolidated 21, Houston Sharpstown 0
St. John's 27, Trinity Valley 0
Elkhart 43, Centerville 6
Commerce 42, Cooper 8
Corpus Christi Ray 51, Robstown 20
Corsicana 14, Jacksonville 0
Crosbyton 40, Lubbock Cooper 7
Dallas Carter 56, Fort Worth Poly 27
Dallas Greenhill 54, Dallas Lakehill 12
Dallas Spruce 14, Richardson Lake Highlands 0
Dallas Kimball 21, FW Arlington Heights 7
Dallas Roosevelt 6, FW Dunbar 0
Decatur 41, Jacksboro 12
Denton 35, Carrollton Turner 0
Diamond Hill 21, Joshua 14
Dublin 14, San Saba 13
Eastland 35, DeLeon 0
Elkhart 43, Centerville 6
FW Eastern Hills 10, Killeen 0
FW Haltom 28, Burleson 13
Ferris 13, Kennedale 2
Fort Worth Northside 10, FW Trimble Tech 9
Friona 7, Shallowater 3
Ganado 19, Palacios 7
George West 7, Kenedy 6
Gilmer 13, Winnsboro 7
Gladewater 13, Hughes Springs 9
Granbury 21, Comanche 6
Grand Saline 34, Mineola 0
Grandview 42, Cleburne 8
Hallettsville 15, Refugio 7
Hardin 13, Tarkington 7
Hotburg 14, Boyd 6
Houston Clear Brook 42, W. Columbia 0
Houston Carmel 28, Port Arthur Bishop Byrne 0
Houston Rinkaid 13, Houston St. Pius 7
Houston St. John's 27, FW Trinity Valley 0
Irving Nimitz 21, Dallas Southwest 0
Jasper 29, Liberty 0
Karnes City 30, Three Rivers 6
Kilgore 23, Liberty Eylau 8
Klein Forest 35, Spring Westfield 6
La Marque 16, Baytown Lee (Jr.) 7
Lamar Consolidated 21, Houston Sharpstown 0
Laredo Nixon 14, Laredo United 13
Littlefield 28, Van 0
Lindsay 28, Portsmouth 0
Littlefield 3, Slaton 0
Longview Pine Tree 20, S. Grand Prairie 0
Louise 21, Victoria St. Joseph 6
Lovelady 21, Frankston 19
Lubbock Estacado 23, Midland 6
Lubbock Roosevelt 13, Idalou 7
Luling 28, Lockhart 0
Lumberton 36, Hardin Jefferson 14
Mansfield 14, Midlothian 12
Marion 24, Yorktown 21
Marshall 20, Arkansas High 10
Meridian 49, Bosqueville 0
Mineola 49, Bullard 0
Mineral Wells 40, Santo 13
Nacogdoches 17, Henderson 0
North Shore 15, Galena Park 14
Olney 35, Petrolia 0
Palmer 24, Grandview 17
Ranger 27, Glen Rose 0
Refugio 28, Yoakum 0
Rockdale 14, Mexia 12
Rockwall 28, Terrell 0
Rusk 34, New Boston 6
S. Oak Cliff 13, Tyler 6
San Angelo Central 21, Brownwood 7
Sandy 34, Sinser 11
Seminole 33, Frenship 12
Silsbee 36, FW Paschal 0
Springlake 19, Anton 12
Spur 44, New Home 0
St. John's 27, Trinity Valley 0
St. Thomas 21, Livingston 17
Taylor 24, Franklin 0
Texas City 22, Taft Ki 21
Texas High 28, Greenville 6
Trinity 42, Arlington Bowie 15
Tuloso 33, Alice 6
Victoria 33, SA Edison 0
WF Rider 13, Cleburne 7
Weimar 20, Hallettsville Sacred Heart 27
Wellington 7, Childress 7 (tie)
Winnsboro 27, New Diana 13
A&M Consolidated 23, El Campo 22
Gregory Portland 30, Beeville 6
Woodsboro 35, Cuero 8

New Mexico

Friday's Scores
Albuquerque 24, Belen 7
Tesuque 14, Pecos 7
Moriarty 28, Grants 0
Sandia 28, Grants 0
Santa Fe Capital 21, Los Lunas 0
West Mesa 6, Highland 0
Clovis 19, St. Pius 14
Cobre 28, Los Alamos 22
Eldorado 28, Las Cruces 0
Hobbs 21, Carlsbad 0
Kirtland Central 21, Bloomfield 14
Ruidoso 27, Gallup 14
Roswell 21, Goddard 14
Aztec 26, Moody 14
Tularosa 41, Weh-mor 0
Alice 35, SA Wheatley 0
Gregory Portland 30, Beeville 6
Rotan 21, Aspermont 7
Kingsville 25, Toledo-Midway 15
T.C. Moody 20, Cuellen 13
Flour Bluff 30, Falfurrias 0
Rockport 21, Westside 8
Sinton 36, Mathis 0
Aransas Pass 26, Bloomington 0
Odem 28, Benavides 21
Cuero 31, Goliad 14
Refugio 28, Yoakum 0
Rivera 35, Agua Dulce 0
George West 7, Kenedy 6
Hebbronville 56, Rio Grande 6
Stockdale 33, Falls City 14
Gonzales 14, Jefferson (Houston) 0
Bishop 6, Bishop 0
Rio Hondo 18, Frost 0
Three Rivers 42, Runge 0
Ranger 27, Glen Rose 0
Bryson 18, Throckmorton 18 (tie)
Roby 14, Bronte 0
EP Burges 25, Las Cruces, N.M. Mayfield 14
Carlsbad, N.M. 15, EP Irvin 6
Del Valle 36, Smithville 14
Groveton 21, Diboll 12
A&M Consolidated 23, El Campo 22
Hamshire-Fannett 16, Kountze 16
Houston Lee 21, Houston Milby 7
Huntsville 41, Houston Strake Jesuit 3
Jersey Village 41, Alief Hastings 14
LaPorte 27, Deer Park 17
Aldine MacArthur 7, Conroe Oilers
Fort Bend Dulles 24, Memorial 24 (tie)
Spring 27, Houston Sam Houston 0
Santa Fe 27, Hitchcock 6
Cypress Creek 34, Spring Britton 8
Mesquite 21, Little Cypress Mauriceville 13
Houston Sterling 35, Houston Worthing 0
Houston Smiley 21, Houston Yates 0
Angleton 26, Moody 14
Tidehaven 41, Wellman

SPORTS SCOREBOARD

National League

ATLANTA ab r h bi
Ryster lf 4 0 0 0
RRmrz ss 3 0 0 0
Butler lf 1 0 0 0
Washtn rf 4 0 0 0
Murphy cf 3 1 0 0
Hrner 2b 4 0 1 0
Chmbls 1b 4 0 1 1
Hubbard 2b 4 1 1 0
Bndict c 3 0 1 1
Camp p 1 0 1 0
KSmith ph 1 0 0 0
Perez p 0 0 0 0
Washtn ph 1 0 0 0
Bedrsn p 0 0 0 0
Totals 33 2 5 2

CINCINNATI ab r h bi
Redus lf 4 1 2 0
Walker rf 3 0 0 1
Cnepcn ss 4 0 2 0
Drsn 1b 4 1 1 1
Cdeno cf 4 1 1 0
Bench 3b 4 2 3 2
Krwchk 3b 0 0 0 0
Oester 2b 4 0 1 0
Trvino c 2 0 1 0
Soto p 4 0 0 0
Totals 34 5 11 4

Atlanta 010 010 000— 2
Cincinnati 211 000 01x— 5

E—Benedict, RRamirez, Krevchecki, DP—Atlanta 1, Cincinnati 2. LOB—Atlanta 5, Cincinnati 7. 2B—Camp, Bench, Hubbard, Horner, 3B—Redus. HR—Driessen (15), Bench (12). SB—Redus 2, Murphy (18), Benedict. S—S. Trevino. SF—Walker.

	IP	H	R	ER	BB	SO
Atlanta						
Camp L,12-9	4	7	4	3	0	1
Perez	3	4	1	1	1	2
Bedrosian	2	0	0	0	0	1
Cincinnati						
Soto W,14-11	9	5	2	2	1	5

WP—Soto. T—2:39. A—10,022.

CHICAGO ab r h bi
Durham rf 3 0 0 0
Bowa ss 4 0 0 0
Dernier cf 4 0 0 0
Matthws lf 3 0 0 0
Dawson rf 3 0 1 0
Cey 3b 3 0 0 0
Hebner ph 1 0 0 0
Lopes 2b 3 0 0 0
Speier 1b 3 0 1 0
Reuschel p 2 0 0 0
Totals 31 0 2 0

MONTREAL ab r h bi
Raines lf 3 0 0 0
Wallach 3b 3 0 0 0
Parrish c 3 0 0 0
Cromartie rf 3 0 0 0
Brooks ph 1 0 0 0
Wshngtn cf 3 0 0 0
Flanagn ss 3 0 0 0
Rogers p 0 0 0 0
Totals 27 0 0 0

Chicago 000 000 000— 0
Montreal 000 000 00x— 0

E—Speier, Flanagan. DP—Chicago 1, Montreal 1. LOB—Chicago 4, Montreal 3. 2B—Durham, Dawson. SB—Raines 2, Dernier. S—Reuschel, Bowa. SF—Cey.

	IP	H	R	ER	BB	SO
Chicago						
Reuschel W,11-10	9	4	0	0	1	5
Hoyt S,7	1	3	0	0	0	1
New York						
Holman L,5-1	4	4	4	2	2	1
Orosco	2	1	0	0	0	2
MScott	1	0	0	0	0	0
Clear	2	0	0	0	1	0

T—2:49. A—8,021.

HOUSTON ab r h bi
Puhl rf 5 0 0 0
Thon w 4 0 1 0
Knight lf 5 1 1 0
Garner 2b 3 1 1 0
JCruz lf 4 0 2 1
Ashby c 4 0 0 0
TScott cf 4 0 0 1
Doran 2b 4 0 2 0
DiPino p 2 0 0 0
Ruble p 0 0 0 0
Ross p 1 0 0 0
Moffitt p 0 0 0 0
Thhsn ph 1 0 0 0
Moffitt p 0 0 0 0
Totals 38 2 5 2

LOSANGLS ab r h bi
Russell ss 3 2 1 0
Reuss p 0 0 0 0
Niedenfr ph 1 0 0 0
Baker rf 2 0 1 1
Mntedo lf 0 0 0 0
Grese cf 3 2 1 2
Brock 1b 1 0 0 0
Givey lb 3 0 1 0
Sax 2b 1 0 0 0
Hrnndz ph 1 0 0 0
Rodrick cf 0 0 0 0
Bruns p 0 0 0 0
Orta ph 1 0 0 0
Alvrz ss 0 0 0 0
Totals 22 9 10 8

Houston 010 000 010 2
Los Angeles 202 050 00x— 9

E—Yeager, Garner, Russell. DP—Houston 2. LOB—Houston 10, Los Angeles 5. 2B—Russell, Reuss, Roenicke, Knight, JCruz. HR—Guerrero (31), Cey (21). S—Thomas. SF—TScott.

	IP	H	R	ER	BB	SO
Houston						
DiPino L,1-2	4	1	3	5	6	1
Ruble	3	3	4	3	0	0
Ross	1	0	0	0	0	2
Moffitt	2	1	0	0	1	1
Los Angeles						
Reuss W,17-10	8	5	2	1	2	4
Niedenfuer	1	1	0	0	0	0

T—2:28. A—45,932.

SANDIEGO ab r h bi
Richrds lf 5 1 2 0
Gwynn rf 4 1 2 1
Ramos cf 4 0 0 0
TKenndy c 3 2 2 2
Lflvr 3b 4 0 1 0
Prkns 1b 3 0 0 0
Slaitr ss 4 0 1 0
Flnnry 2b 4 0 2 1
Dravcky p 2 0 0 0
Lucas p 1 0 0 0
Totals 34 4 10 4

SANFRAN ab r h bi
CDavis cf 4 0 1 0
Kuiper 2b 4 1 2 0
Lavelle p 0 0 0 0
Clark rf 4 1 1 1
Evans 1b 4 0 1 0
Lnard lf 4 0 1 1
OMally 3b 4 0 2 0
Brenly c 4 0 1 0
LeMstr ss 3 0 0 0
Mrgan ph 1 0 0 0
Laskey p 0 0 0 0
Chris p 2 0 0 0
Sularz 2b 1 0 0 0
Totals 35 2 9 2

San Diego 013 000 000— 4
San Francisco 000 101 000— 2

E—Salazar. DP—San Diego 1. LOB—San Diego 6, San Francisco 7. 2B—Gwynn 2, OMalley. 3B—OMalley, Flannery. HR—TKennedy (19), Clark (26). SB—Brenly (6), CDavis (22), Sularz (3). S—Lucas.

American League

BOSTON ab r h bi
Dwning lf 4 0 0 0
Cstrvl 1b 4 1 1 0
DeCrce 3b 4 0 1 0
Rcksey rf 3 1 2 1
Baylor dh 3 0 0 0
Grich 2b 4 0 1 0
Boggs cf 3 0 2 0
Lyntn ph 1 0 0 0
Boone c 3 0 0 0
Schrm ph 1 0 0 1
Boone c 1 0 0 0
W'Cmp ph 1 0 0 0
Totals 34 2 8 2

DETROIT ab r h bi
Garcia 2b 3 1 1 0
Baker 3b 1 0 0 0
Jorg 3b 4 1 1 1
Bonell lf 3 0 2 0
Barfld rf 4 1 1 2
Nrdhgn dh 4 0 1 0
Upshw 1b 3 1 1 0
Martnez cf 4 1 2 1
Wockn cf 1 1 1 0
Grifin ss 4 0 1 0
Totals 34 6 12 4

California 000 100 001— 2
Toronto 012 100 02x— 6

E—Boone, DP—California 2, Toronto 1. LOB—California 7, Toronto 7. 2B—RJackson, BMartinez, Beniquez, 3B—Garcia. HR—Barfield (14), BMartinez (5). SB—Moseby 2 (10), Bonnell (13).

	IP	H	R	ER	BB	SO
California						
John L,12-12	2 1/3	6	3	3	0	1
Goltz	5 2/3	6	3	3	3	2
Toronto						
Clancy W,13-9	8	2	2	2	2	5
Musgrave S,10-11	1	0	0	0	0	1

Clancy pitched to 3 batters in the 9th.

WP—John T. 2:29. A—15,006.

TEXAS ab r h bi
Wright cf 3 0 1 0
OBrien lf 4 0 0 0
Bibby lb 4 0 1 0
Pyrah rf 3 0 0 0
Grubb dh 3 0 0 0
Buttle 1b 2 0 0 0
Sinatro c 3 0 0 0
Richrdt 2b 2 0 0 0
Dent ss 2 0 0 0
Totals 26 0 2 0

SEATTLE ab r h bi
Simpson cf 4 0 2 1
Cstillo 3b 4 0 1 0
Bochte dh 4 0 1 0
Cowens rf 4 1 2 1
Revering lb 2 0 0 0
GGray ph 1 1 1 1
Mahler 1b 0 0 0 0
Sweet c 4 2 2 0
Brown lf 4 1 1 1
TCruz ss 3 0 0 2
Serna 2b 3 1 1 0
JCruz 2b 1 0 0 0
Totals 34 6 11 5

Texas 000 000 000— 0
Seattle 000 212 10x— 6

DP—Seattle 2. LOB—Texas 3, Seattle 6. 2B—Bochte, Cowens, BBrown, Serna. HR—Cowens (20), GGray (6). SB—Brown (2), Sweet (2). SF—TCruz.

	IP	H	R	ER	BB	SO
Texas						
Sutton L,2-3	7 2/3	6	5	5	1	5
Mirabella	1 1/3	5	1	1	0	0
Seattle						
Stanley W,2-1	9	7	2	0	3	4

WP—Mirabella. T—2:51. A—5,258.

NEW YORK ab r h bi
Bndgln 2b 4 0 0 0
Mazzry cf 4 0 0 0
Gnttr lf 4 0 1 0
Wynfld rf 2 0 0 0
Randle dh 3 0 0 0
Balboni lb 3 0 1 0
REvans 3 0 0 0
Cervnc c 3 0 1 0
Rbrtsn ss 3 0 0 0
Totals 29 0 3 0

MILWAUKEE ab r h bi
Molitor 3b 4 4 3 1
Yount ss 5 2 4 4
Cooper 1b 4 1 1 2
Simnns c 4 1 0 1
Ogle lf 4 0 0 0
GThoms cf 4 1 1 3
Ayala ph 1 0 0 0
Howell dh 4 2 1 0
EMurry lb 3 0 0 0
Lwsnta rf 2 1 1 0
Ripken ss 4 1 1 0
Dwyer cf 3 0 0 0
Nolan c 3 0 0 0
Diaz 2b 3 2 0 0
Totals 37 14 13 12

New York 000 000 000— 0
Milwaukee 513 001 40x—14

E—Robertson. DP—Milwaukee 1. LOB—New York 3, Milwaukee 6. 2B—Yount, Cooper, Cervone, 3B—Molitor. HR—GThomas (26), Yount (24). SF—Cooper, Simmons.

	IP	H	R	ER	BB	SO
New York						
Mecer L,9-1	2 2/3	6	9	8	3	2
Frazier	1 1/3	1	0	0	1	0
Alexandr	4	7	5	5	1	1
Griffin	1	1	0	0	0	0
Milwaukee						
Caldwell W,16-11	9	3	0	0	1	3

CLEVELAND ab r h bi
Bernzd lf 4 0 1 0
Bando rf 4 0 0 0
Mthws 2b 3 0 1 0
Hrrah 3b 3 1 1 0
Thrmtn dh 3 1 0 0
Hargrv 1b 3 1 1 0
Hssey c 4 0 1 0
Franco ss 4 0 1 0
Totals 36 3 5 3

BALTIMORE ab r h bi
Bumbry cf 4 1 1 0
Shrek ph 1 0 0 0
Gallvr lb 3 0 0 0
Ford ph 1 0 0 0
SnDvdsn rf 4 0 1 0
Bahnsn lb 3 0 1 0
Ayrs ph 1 0 0 0
EMurry lb 3 0 0 0
Lwsnta lf 3 0 0 0
Dwyer cf 3 0 0 0
Nolan c 3 0 0 0
Diaz 2b 3 2 0 0
Totals 37 14 13 12

Cleveland 000 000 329— 5
Baltimore 000 200 001— 3

E—Hassey. DP—Cleveland 1, Baltimore 1. LOB—Cleveland 7, Baltimore 9. 2B—Harrah. HR—Hargrove (8), Manning (6). SB—Alexander 2. IBB—S. Nolan.

	IP	H	R	ER	BB	SO
Cleveland						
Sutcliffe W,13-6	7	6	3	2	0	7
Glynn	1	0	0	0	1	1
Baltimore						
DMartinez L,11-7	6	7	3	3	0	4
Stewart	1 1/3	2	2	2	1	1
TMartinez	2/3	1	0	0	2	0
Stanhouse	1	1	0	0	0	1

DMartinez pitched to 3 batters in the 7th.

WP—Glynn 2. T—2:31. A—14,024.

KANSAS CITY ab r h bi
Wilson cf 4 0 1 0
LWshtn ss 4 0 0 0
Brett 3b 3 0 2 0
Quirk c 4 0 0 0
McRae dh 4 1 1 0
Wshngtn rf 4 1 2 1
Wathan c 3 0 0 0
Mtchell lf 4 0 0 0
Mnsmp 1b 3 0 0 0
Totals 35 2 10 2

MINNESOTA ab r h bi
Mcknzie c 3 0 1 0
Castino 2b 4 1 2 0
Hrbek 1b 3 2 1 0
Ward lf 4 1 1 2
Gaetti 3b 4 0 1 0
Wells rb 3 0 0 1
Bdecor rf 4 0 0 0
Engnzn ss 3 0 0 0
Totals 32 4 6 3

Kansas City 001 000 001— 2
Minnesota 000 400 01x— 5

DP—Minnesota 1. LOB—Kansas City 7, Minnesota 6. 2B—Mcknzie, Hrbek. HR—White (6), Brunansky (19), Ward (2). SB—Martin (5), Likens (1). SB—Castino.

	IP	H	R	ER	BB	SO
Kansas City						
Splittorff L,9-10	7	6	4	4	1	3
Armstrng	1	0	0	0	1	0
Tuttle	1	0	0	0	0	1
Minnesota						
Blyleven W,12-8	9	10	2	2	1	5

Hrbek pinch hit for Williams in the 9th.

HBP—Matthews by Rhoden, Blyleven by Tekulve. WP—Carlton. T—2:31. A—27,202.

First Game

ST LOUIS ab r h bi
Herr 2b 4 2 2 0
LSmith lf 3 2 1 0
Landrm lf 1 0 1 0
MHndz ph 1 0 1 1
Hndrck 2b 4 2 2 2
Green rf 4 0 0 0
Porter c 3 0 0 0
McGee cf 4 0 1 2
Oberkfl 3b 3 0 1 1
Ramsey ss 3 0 0 0
Mura p 2 0 0 0
Tblr p 2 0 0 0
Totals 36 7 9 7

NEW YORK ab r h bi
Wilson cf 5 1 3 0
Gllns 2b 5 0 0 0
Vlntin rf 4 0 1 0
Kingmn 1b 4 0 1 1
Jrgnsn lf 4 0 1 0
Brooks 3b 4 2 1 0
Bckley c 3 0 0 0
Grdnhr ss 2 0 1 1
Hlton p 1 0 0 0
Staub ph 1 0 0 0
Orsno p 0 0 0 0
Fster ph 1 0 0 0
MScott p 0 0 0 0
Cline p 0 0 0 0
Hodges ph 1 0 0 0
Totals 33 3 8 1

St Louis 105 000 000— 7
New York 100 000 000— 1

E—DFoster, Kingman, Mura, MScott. DP—St Louis 1. LOB—St Louis 7, New York 10. 2B—Oberkfell, HR—Hendrick (20), Stennett (5), Wilson (27), Kingman (6). SF—Hernandez.

	IP	H	R	ER	BB	SO
St Louis						
Mura W,13-10	5 2/3	6	1	1	5	3
Hoyt S,7	3 1/3	2	0	0	0	1
New York						
Holman L,5-1	4	4	4	2	2	1
Orosco	2	1	0	0	0	2
MScott	1	0	0	0	1	0
Cline	1 2/3	4	0	0	1	1

T—2:49. A—8,021.

Second Game

ST LOUIS ab r h bi
Herr 2b 4 2 2 0
LSmith lf 3 2 1 0
Landrm lf 1 0 1 0
MHndz ph 1 0 1 1
Hndrck 2b 4 2 2 2
Green rf 4 0 0 0
Porter c 3 0 0 0
McGee cf 4 0 1 2
Oberkfl 3b 3 0 1 1
Ramsey ss 3 0 0 0
Mura p 2 0 0 0
Tblr p 2 0 0 0
Totals 36 7 9 7

NEW YORK ab r h bi
Wilson cf 5 1 3 0
Gllns 2b 5 0 0 0
Vlntin rf 4 0 1 0
Kingmn 1b 4 0 1 1
Jrgnsn lf 4 0 1 0
Brooks 3b 4 2 1 0
Bckley c 3 0 0 0
Grdnhr ss 2 0 1 1
Hlton p 1 0 0 0
Staub ph 1 0 0 0
Orsno p 0 0 0 0
Fster ph 1 0 0 0
MScott p 0 0 0 0
Cline p 0 0 0 0
Hodges ph 1 0 0 0
Totals 33 3 8 1

St Louis 105 000 000— 7
New York 100 000 000— 1

E—DFoster, Kingman, Mura, MScott. DP—St Louis 1. LOB—St Louis 7, New York 10. 2B—Oberkfell, HR—Hendrick (20), Stennett (5), Wilson (27), Kingman (6). SF—Hernandez.

	IP	H	R	ER	BB	SO
St Louis						
Mura W,13-10	5 2/3	6	1	1	5	3
Hoyt S,7	3 1/3	2	0	0	0	1
New York						
Holman L,5-1	4	4	4	2	2	1
Orosco	2	1	0	0	0	2
MScott	1 1/3	0	3	0	3	0
Cline	1 2/3	4	0	0	1	1

T—2:49. A—8,021.

HOUSTON ab r h bi
Puhl rf 5 0 0 0
Thon w 4 0 1 0
Knight lf 5 1 1 0
Garner 2b 3 1 1 0
JCruz lf 4 0 2 1
Ashby c 4 0 0 0
TScott cf 4 0 0 1
Doran 2b 4 0 2 0
DiPino p 2 0 0 0
Ruble p 0 0 0 0
Ross p 1 0 0 0
Moffitt p 0 0 0 0
Thhsn ph 1 0 0 0
Moffitt p 0 0 0 0
Totals 38 2 5 2

LOSANGLS ab r h bi
Russell ss 3 2 1 0
Reuss p 0 0 0 0
Niedenfr ph 1 0 0 0
Baker rf 2 0 1 1
Mntedo lf 0 0 0 0
Grese cf 3 2 1 2
Brock 1b 1 0 0 0
Givey lb 3 0 1 0
Sax 2b 1 0 0 0
Hrnndz ph 1 0 0 0
Rodrick cf 0 0 0 0
Bruns p 0 0 0 0
Orta ph 1 0 0 0
Alvrz ss 0 0 0 0
Totals 22 9 10 8

Houston 010 000 010 2
Los Angeles 202 050 00x— 9

E—Yeager, Garner, Russell. DP—Houston 2. LOB—Houston 10, Los Angeles 5. 2B—Russell, Reuss, Roenicke, Knight, JCruz. HR—Guerrero (31), Cey (21). S—Thomas. SF—TScott.

	IP	H	R	ER	BB	SO
Houston						
DiPino L,1-2	4 1/3	5	6	5	4	1
Ruble	3	3	4	3	0	0
Ross	1	0	0	0	0	2
Moffitt	2	1	0	0	1	1
Los Angeles						
Reuss W,17-10	8	5	2	1	2	4
Niedenfuer	1	1	0	0	0	0

T—2:28. A—45,932.

SANDIEGO ab r h bi
Richrds lf 5 1 2 0
Gwynn rf 4 1 2 1
Ramos cf 4 0 0 0
TKenndy c 3 2 2 2
Lflvr 3b 4 0 1 0
Prkns 1b 3 0 0 0
Slaitr ss 4 0 1 0
Flnnry 2b 4 0 2 1
Dravcky p 2 0 0 0
Lucas p 1 0 0 0
Totals 34 4 10 4

SANFRAN ab r h bi
CDavis cf 4 0 1 0
Kuiper 2b 4 1 2 0
Lavelle p 0 0 0 0
Clark rf 4 1 1 1
Evans 1b 4 0 1 0
Lnard lf 4 0 1 1
OMally 3b 4 0 2 0
Brenly c 4 0 1 0
LeMstr ss 3 0 0 0
Mrgan ph 1 0 0 0
Laskey p 0 0 0 0
Chris p 2 0 0 0
Sularz 2b 1 0 0 0
Totals 35 2 9 2

San Diego 013 000 000— 4
San Francisco 000 101 000— 2

E—Salazar. DP—San Diego 1. LOB—San Diego 6, San Francisco 7. 2B—Gwynn 2, OMalley. 3B—OMalley, Flannery. HR—TKennedy (19), Clark (26). SB—Brenly (6), CDavis (22), Sularz (3). S—Lucas.

Harrah's Odds

RENO, Nev. The odds by Harrah's Reno Race and Sports Book for this [illegible]

NFL

Pittsburgh 1 over Cincinnati
Dallas 4½ over St. Louis
Chicago 4½ over New Orleans
New York Jets 1½ over New England
Atlanta 3 over Los Angeles Raiders
Cleveland 2½ over Philadelphia
San Diego 3 over Kansas City
Miami 13 over Baltimore
Los Angeles Rams 2½ over Detroit
San Francisco 4 over Denver, EVEN
Houston 3 over Seattle
Tampa Bay 4 over Washington
New York Giants 3 over Green Bay

College

1 Washington 9½ over Arizona
2 Pitt 8 over Florida State
3 Nebraska vs. New Mexico State, no odds
4 Alabama 13½ over Mississippi
5 Florida is idle
6 Southern Methodist vs. Texas-El Paso, no odds
7 Georgia is idle
8 Penn State vs. Rutgers, no odds
9 Arkansas 12 over Navy
10 Michigan 1 over Notre Dame
11 North Carolina 20 over Vanderbilt
12 Clemson 3½ over Maryland
13 Arizona State 1 under Houston
14 UCLA 6 over Wisconsin
15 Miami, Fla. 7½ over Virginia Tech
16 Clemson 12 over Boston College
17 West Virginia 6½ over Maryland
18 Texas vs. Utah, no odds
19 Southern Cal 20½ over Indiana
20 Notre Dame 1 under Michigan

BASEBALL STANDINGS

NATIONAL LEAGUE
Eastern Division

	W	L	Pct.	GB
St.Louis	83	63	.568	—
Philadelphia	80	66	.548	3
Montreal	79	67	.541	4
Pittsburgh	78	68	.534	5
Chicago	64	83	.435	19½
New York	57	88	.393	25½

Western Division

	W	L	Pct.	GB
Los Angeles	83	64	.565	—
Atlanta	80	67	.544	3
San Francisco	77	69	.527	5½
San Diego	74	73	.503	9
Houston	68	78	.466	14½
Cincinnati	55	92	.374	29

Late games not included

Friday's Games
St. Louis 3-7, New York 2-1, 1st game 10 innings
Chicago 3, Montreal 1
Cincinnati 5, Atlanta 2
Pittsburgh 4, Philadelphia 2
Houston at Los Angeles, (n)
San Diego at San Francisco, (n)

Saturday's Games
Chicago (Bird 9-12) at Montreal (Lerch 1-0), 12:35 p.m.
San Diego (Eichelberger 6-12) at San Francisco (Gale 8-14), 3:05 p.m.
St. Louis (Forsch 5-14) and Stuper 7-6) at New York (Falcone 8-9 and Terrell 0-0), 2 4:35 p.m.
Pittsburgh (Robinson 15-10) at Philadelphia (Krukow 12-13), 6:05 p.m.
Atlanta (P. Niekro 11-8) at Cincinnati (Mario 2-6), 6:05 p.m.
Houston (J. Niekro 16-12) at Los Angeles (Hooton 11-11), 9:05 p.m.
San Diego (Show 5-5) at San Francisco (Whitson 11-11), 9:05 p.m.

Sunday's Games
Chicago at Montreal, 1:30 p.m.
St. Louis at New York, 1:35 p.m.
Pittsburgh at Philadelphia, 1:35 p.m.
Atlanta at Cincinnati, 1:35 p.m.
Houston at Los Angeles, 3:15 p.m.
San Diego at San Francisco, 3:05 p.m.

AMERICAN LEAGUE
Eastern Division

	W	L	Pct.	GB
Milwaukee	87	60	.592	—
Baltimore	85	62	.578	2
Boston	80	67	.544	7
Detroit	74	71	.510	12
New York	73	74	.497	14
Cleveland	72	73	.497	14
Toronto	69	78	.469	18

Western Division

	W	L	Pct.	GB
Kansas City	84	63	.571	—
California	82	65	.558	2
Chicago	78	67	.538	5
Seattle	68	77	.469	15
Oakland	60	86	.411	23½
Texas	58	88	.397	25½
Minnesota	54	93	.367	30

Late game not included

Friday's Games
Toronto 6, California 2
Cleveland 5, Baltimore 3
Detroit 5, Boston 1
Milwaukee 14, New York 0
Oakland at Chicago, ppd., rain
Minnesota 5, Kansas City 4
Texas at Seattle, (n)

Saturday's Games
California (Witt 9-5) at Toronto (Gott 4-10), 12:30 p.m.
Boston (Ramey 7-4) at Detroit (Undur 9-8), 1:20 p.m.
Kansas City (Blue 13-9) at Minnesota (Williams 8-7), 1:20 p.m.
Cleveland (Anderson 3-1) at Baltimore (Flanagan 13-12), 6:35 p.m.
New York (Howell 1-1) at Milwaukee (McClure 10-7), 7:30 p.m.
Oakland (Colliot 0-0 and Kingman 3-11) at Chicago (Dotson 11-11 and Lamp 10-7), 2:5:30 p.m.
Texas (Mason 0-1) at Seattle (Moore 7-10), 9:30 p.m.

Sunday's Games
Boston at Detroit, 1:30 p.m.
Kansas City at Minnesota, 1:35 p.m.
Cleveland at Baltimore, 1:35 p.m.
Texas at Seattle, 3:15 p.m.
Oakland at Chicago, 3:15 p.m.
Milwaukee at New York, 3:15 p.m.
California at Toronto, 3:35 p.m.

College Football

Today's Games
East
Lafayette at Army
Yale at Brown
Northeastern at Connecticut
Princeton at Cornell
Penn at Dartmouth
Florida A&M at Delaware State
Columbia at Harvard
Massachusetts at Holy Cross
Bethune-Cookman at Howard U.
Colgate at Lehigh
Rhode Island at Maine
Boston University at New Hampshire
Rutgers at Penn State
Illinois at Syracuse
Delaware at Temple, night
Maryland at West Virginia

South
Albany, Ga., State at Alabama State, night
Furman at Appalachian State
Southern Mississippi at Auburn, night
Tennessee-Martin at Austin Peay, night
Southeastern Louisiana at Central Florida, night
Boston College at Clemson
Georgetown, Ky. at Davidson
East Tennessee State at East Carolina, night
Pitt at Florida State, night
The Citadel at Georgia Tech
Alcorn State vs. Grambling State at Shreveport, night
Prairie View A&M at Jackson State, night
Oklahoma at Kentucky
Oregon State at LSU, night
Eastern Michigan at Louisiana Tech, night
Mississippi State at Memphis State, night
Liberty Baptist at Middle Tennessee State, night
Alabama vs. Mississippi at Jackson
Kentucky State at Morehead State
Central Missouri State at Murray State, night
Vanderbilt at North Carolina
South Carolina State at North Carolina A&T
Wake Forest at North Carolina State, night
Duke at South Carolina, night
West Texas State at Southwestern Louisiana, night
Rice at Tulane, night
James Madison at Virginia
Miami, Fla. at Virginia Tech
Mars Hill at Western Carolina, night
Akron at Western Kentucky
VMI at William & Mary

Midwest
Bowling Green at Central Michigan
Tennessee State at Central State, Ohio
Wayne State, Mich. at Eastern Illinois
McNeese State at Indiana State, night
Iowa State at Iowa
Texas Christian at Kansas
South Dakota at Kansas State
Idaho State at Michigan State
New Mexico State at Nebraska
Kent State at Northern Illinois, night
Miami, O. at Northwestern
Michigan at Notre Dame, night
Richmond vs. Ohio U. at Columbus
Minnesota at Purdue
Drake at Southern Illinois
Marshall at Toledo, night
Illinois State at Western Illinois, night

Southwest
Ball State at Wichita State, night
UCLA at Wisconsin
Tennessee Tech at Youngstown State

Navy vs. Arkansas at Little Rock, night
Mississippi Valley State at Arkansas-Pine Bluff, night
Tennessee-Chattanooga at Arkansas State
Southwest Missouri State at Florida State, night
Arizona State at Houston, night
Sam Houston State at Lamar, night
Northeast Louisiana at North Texas State
Nicholls State at Southwest Texas State
Northwestern Louisiana at Sam Houston State
Austin, night
Utah at Texas, night
Texas-Arlington at Texas A&M, night
Southern Methodist at Texas El Paso, night
Southern U. at Texas Southern, night
Air Force at Texas Tech, night

Far West
Washington at Arizona, (n)
Nevada-Reno at Boise State, night
San Diego State at California
Fullerton State at Cal-Poly SLO, night
Hawaii at Colorado State
Pacific at Idaho, night
Portland State at Idaho State, night
Puget Sound at Montana
Utah State at Washington State
Nevada-Las Vegas at New Mexico, night
Fresno State at Oregon
Indiana at Southern California
San Jose State at Stanford
Weber State at Utah State
Colorado vs. Washington State, at Spokane
Long Beach State at Wyoming

Sunday, Sept. 19
Oklahoma State at Tulsa, night

LPGA

PORTLAND, Ore. (AP) — Scores after Friday's first round of the $120,000 PING Team Golf Championship at the par 72, 6,233-yard Columbia Edgewater Country Club course:

Bethlofacci-Germain	31-36—65
Johnson-Walton	32-33—65
Cassaday-Jones	34-31—65
Barrett-Rubin	34-32—66
Garbacz-Bunn	33-33—66
Britz-Hansen	33-33—66
Van Hoose-White	31-35—66
Caponi-Wadsworth	33-34—67
Dickerson-Walker	35-32—67
Haynie-McMullen	33-34—67
Hafoman-Lock	36-32—68
Chilsen-Young	34-34—68
Hession-Singleton	32-36—68
Lopez-Wysham	35-33—68
Hamlin-Smith	33-35—68
Davis-Cooper-Sheehan	37-32—69
Haggie-Klass	34-35—69
Alex-Clark	35-34—69
Ferraris-Hake	34-35—69
Mckness-Solomon	34-35—69

1c114 Fame Golf

PINEHURST, N.C. (AP) — Second round scores Friday in the $250,000 Hall of Fame Classic on the 7,005-yard, par 71 No. 2 course at the Pinehurst Country Club (a denotes amateur):

Lance Ten Broeck	66-68—134
John Adams	67-69—136
Jack Renner	72-64—136
Morris Hatalsky	70-68—138
Mike Reid	70-69—139
Curtis Strange	69-70—139
Mike Holland	70-69—139
Larry Mize	69-70—139
Bobby Clampett	69-71—140
Jay Haas	70-70—140
Charles Krenkel	71-69—140
Lindy Miller	68-72—140
Phil Hancock	70-70—140
Bruce Fleisher	71-67—141
Lee Elder	70-71—141
Jim Barber	68-73—141
Hal Sutton	69-72—141
Mark McCumber	71-67—141
Allen Miller	69-72—141
Eric Batten	71-71—142
Scott Hoch	71-71—142
Leonard Thompson	73-69—142
Bruce Douglass	71-71—142
Jim Dent	73-69—142
Charles Coody	72-70—142

NFL

American Conference

East

	W	L	T	Pct.	PF	PA
Buffalo	1	0	0	1.000	37	31
Miami	1	0	0	1.000	45	28
NEngland	1	0	0	1.000	24	13
N.Y. Jets	0	1	0	.000	28	35
Baltimore	0	1	0	.000	13	24

Central

Pittsburgh	1	0	0	1.000	38	28
Cincinnati	1	0	0	1.000	27	6
Cleveland	1	0	0	1.000	21	7
Houston	0	1	0	.000	7	20

West

San Diego	1	0	0	1.000	23	3
L.A. Raiders	1	0	0	1.000	23	17
Kansas City	0	1	0	.000	9	14
Seattle	0	1	0	.000	7	21
Denver	0	1	0	.000	3	23

National Conference

East

Washington	1	0	0	1.000	35	34
St. Louis	1	0	0	1.000	21	7
Phila	0	1	0	.000	34	47
Dallas	0	1	0	.000	28	38
N.Y. Giants	0	1	0	.000	14	16

Central

Green Bay	1	0	0	1.000	35	23
Detroit	1	0	0	1.000	17	10
Minnesota	1	1	0	.500	39	31
Chicago	0	1	0	.000	10	17
Tampa Bay	0	1	0	.000	10	17

West

Atlanta	1	0	0	1.000	19	14
NOrleans	0	1	0	.000	7	21
LA Rams	0	1	0	.000	23	35
SFrancisco	0	1	0	.000

10,000 anticipated at Tom Mix Festival

DUBOIS, Pa. (AP) — Thousands of hero worshipers from America and Europe, some strutting in spurs and 10-gallon hats, are paying homage this week to the late Tom Mix, original king of the matinee cowboys.

"He was 10 feet tall in the saddle to me," recalled Richard Seiverling, a long-time fan of the dashing silent film star.

By the time the six-day Tom Mix Festival ends Sunday, about 10,000 people are expected to have dropped by to take in 30 hours of cowboy movies, assorted Tom Mix memorabilia and a parade Saturday.

"When you saw Tom Mix on the screen, you knew good was going to triumph over evil. The bad guys didnt have a chance," said Robert Cotton, a historian from Bartlesville, Okla. "I like to call it Mix magic."

Tom Mix mania is flourishing 42 years after Mix died when his custom-made supercharged Cord car crashed on an Arizona highway.

Although Texas, Oklahoma and California have claimed Mix as a native son, the locals insist Mix was born in 1880 in Mix Run, Pa., about 40 miles northeast of here.

He made 370 films — most of them silent movies, although there were nine feature-length talkies and a 15-part serial, "The Miracle Rider."

At the height of his popularity in the 1920s, he earned $17,000 a week.

Long before Gene Autry, John Wayne and Clint Eastwood chased Indians and bad guys on the silver screen, Mix set the standard for movie cowboys. A dashing daredevil, he did all his own stunts with his wonder horse Tony. He didn't drink, smoke or swear on screen, and his fame spread across the sea.

"Tom Mix is the best-known American actor in Europe. For many people, he's the best-known American," said Peter Schauer of Vienna, Austria, attending his first Mix festival.

"I believe Tom Mix was the best ambassador the U.S. ever had," Schauer said.

"He was our idol. He was a hero of the German," said Kurt Klotzbach of Dortmund, West Germany. "He had 5 million fans in Germany and even Hitler could not ban his films."

As part of the festival, townspeople and visitors dress in authentic Western garb, right down to neckerchiefs, badges and real six-shooters. For breakfast, one can even order hot Ralston cereal, which sponsored the Tom Mix radio show from 1933 to 1950, and established the Tom Mix fan club called the Ralston Straight Shooters.

"In this day and age, everybody is running down heroes," said Serge Darrigrand, a Tom Mix look-alike and engineer for General Motors Corp. in Onsted, Mich.

ENTERTAINMENT

'Star of Family' has its own brilliance, series star says

LOS ANGELES (AP) — Brian Dennehy says he sees his new series, ABC's "Star of the Family," as the show with something extra.

"I know the framework sounds like a hackneyed situation comedy," says Dennehy, "but what makes it different is the brilliance of the writing.

"My character's Buddy and — everything sounds like a rehash of some past show — Buddy's a fire captain whose 15-year-old daughter suddenly blossoms into a Western pop success. Buddy's a single parent and he doesn't know how to deal with it too well."

Dennehy, who previously starred in "Big Shamus, Little Shamus," says he thinks the show is in a delicate balance between the carryover of young viewers from "Joanie Loves Chachi" and his own desire to appeal to a more sophisticated audience.

So far we've been able to do that, but we've had some late evenings," he says.

He is one of Hollywood's busiest character actors and has three movies coming out. In fact, he was working on a film in Canada when he got the offer for "A Star in the Family."

He says he was first attracted by the fact that the offer came from Rollins and Joffe, who also manage Woody Allen, Robin Williams and others.

After my bad experiences with 'Big Shamus,' I didn't want to do episodic television for a while," he says. "When I climbed aboard, I wanted to know that the people who did the pilot would remain with the show. I didn't want to get into a situation where you're suddenly dealing with a whole new set of people and they have different ideas about the show and you can't do anything about it.

"If this doesn't work it won't be because we shifted gears. We are making the show we set out to make."

In the movie "Captured," he stars with Elizabeth Ashley, James Woods and Peter Fonda. "It's about cults," Dennehy says. "We deal with real human beings under stress. We did it last year in Dallas with Ted Kotcheff directing."

He's also in the Disney film "Never Cry Wolf," which stars Charles Martin Smith. "That was like making 'Cleopatra' without the disasters," he says. "The shooting went on over two years, although I was only in it a few months. Carroll Ballard, who did 'The Black Stallion,' directed. He was a fascinating man, who seemed to have this vision of the movie in his head. I think the potential's there for a great movie."

Dennehy was directed by Kotcheff a second time in "First Blood," which stars Sylvester Stallone and Richard Crenna. He plays a police chief whose provocation sets a Vietnam veteran (Stallone) off on a rampage.

"I was doing mostly comedy when I came out here from New York," he says. "I wanted to get some film doing some serious stuff. Then that's all I did for four years. Now I'm back doing comedy again. People will soon be asking me if I can do serious drama."

Billboard's top ten singles listed

By The Associated Press

The following are Billboard's hot record hits for the week ending Sept. 26 as they appear in next week's issue of Billboard magazine. Copyright 1982, Billboard Publications, Inc. Reprinted with permission.

HOT SINGLES

1. "Abracadabra" — The Steve Miller Band (Capitol).
2. "Jack And Diane" — John Cougar (Polygram).
3. "Hard To Say I'm Sorry" — Chicago (Full Moon-Warner Bros.).
4. "Eye Of The Tiger" — Survivor (Scotti Bros.).
5. "You Should Hear How She Talks About You" — Melissa Manchester (Arista).
6. "Eye In The Sky" — The Alan Parsons Project (Arista).
7. "Who Can It Be Now" — Men At Work (Columbia).
8. "Somebody's Baby" — Jackson Browne (Elektra).
9. "Hurts So Good" — John Cougar (Polygram).
10. "Love Is In Control" — Donna Summer (Warner Bros.).

Cliff Summar School of
DRIVER EDUCATION
opening soon In Midland
687-3629

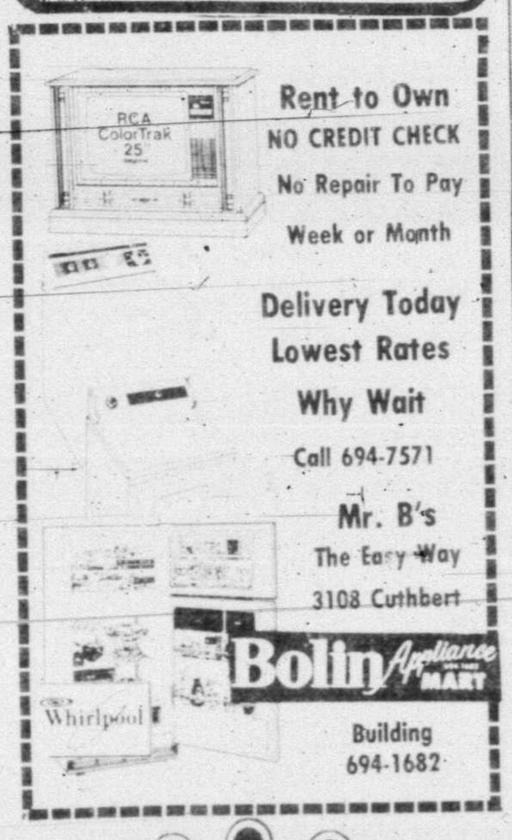

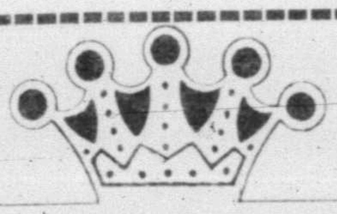

BEST WESTERN
I-20 West
SUNDAY BUFFET

- Fried Chicken
- Salisbury Steak w/Mushroom sauce
- Lasagna
- Corn
- Dressing
- Mashed Potatoes w/Gravy
- Salad Bar
- Hot Rolls
- Peach Cobbler
- Coffee or Tea

Served 11:00-2:00
Adults 4.95, Children Under 10 2.50
Sept. 19

GENERAL CINEMA THEATRES
MIDLAND PARK MALL CINEMA 1 & 2
697-7813 NORTH MIDKIFF ROAD & F.M. 868
$2.00 MON. THRU SAT. ALL SHOWINGS BEFORE 6 P.M. SUN. & HOLIDAYS FIRST MATINEE SHOWONLY
E.T. THE EXTRA TERRESTRIAL
1:00-3:15-5:30-7:45-10:00
NIGHT SHIFT R
2-4-6-8-10:00

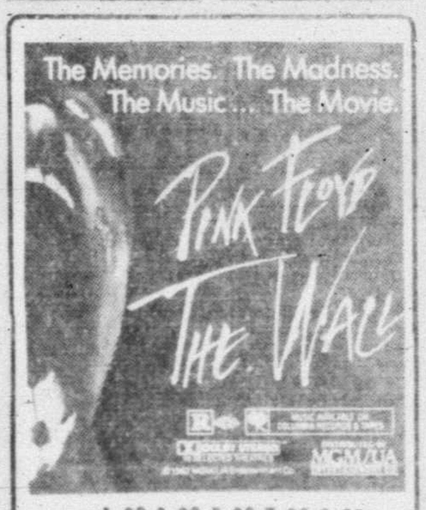

1:30-3:30-5:30-7:30-9:30

NOW SHOWING
LOVE. DESTINY. HEROES. War Changes Everything.
NCHON
PG © 1982 MGM/UA Entertainment Co. DISTRIBUTED BY MGM/UA
1:00-3:10-5:20-7:40-9:50

MIDLAND COMMUNITY THEATRE
JESUS CHRIST SUPERSTAR
Sept. 10-26
Call 682-4111 for reservations
2000 W. WADLEY

FRESH GULF SHRIMP
5 lb. Boxes
SAT. ONLY SEPT. 18 11 A.M. 'Til 5 P.M.
Stalnaker Seafoods From Aransas Pass, Texas Presents A One Day Freezer Sale on
SATURDAY, SEPT. 18 ONLY

Headless Shrimp	$3.49 Lb.	Texas Jumbo Shrimp	8.99 Lb.
Medium Headless Shrimp	$4.49 Lb.	Breaded Shrimp	$5.50 Lb.
Large Headless Shrimp	$5.49 Lb.	Medium Peeled Shrimp	$4.99 Lb.
X-Large Headless Shrimp	$6.49 Lb.	Flounder Filets	$2.99 Lb.
Jumbo Headless Shrimp	$7.99 Lb.	Jumbo Lobster Tails	$8.00 ea.

REMEMBER SATURDAY ONLY 11A.M. 'Til 5 P.M.
We Will Be Located At Texaco Station
Across from Our Old Location-Corner of Garfield & Wadley

GRAND OPENING
"The Door"
(Independent Assembly of God Church)
811 E. Florida
(Across from Kent Station)
PROPHECY FILM FESTIVAL
"A Window Into The Future"

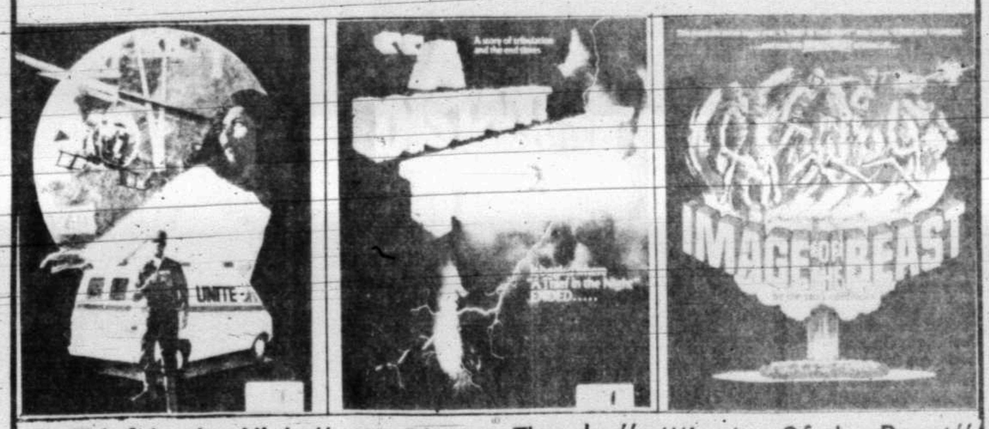

"A Thief In the Night" Friday Sept. 17 7:30 PM FREE
"A Distant Thunder" Sat., Sept. 18 7:30 PM FREE
"Image Of the Beast" Sun, Sept. 19 7:30 PM FREE

The Pasty Factory Restaurant is coming to Midland!
What is a Pasty?
A pasty is the combination of steak, sliced potatoes, carrots, onions and a 140-year-old secret spice recipe. All are placed into a tasty crust and baked in its own juices, resulting in a very good meal.
also
Frozen Yogurt
Homemade Soups
Salad Bar
and more.....

Memories of things past ...at Midland Park Mall.

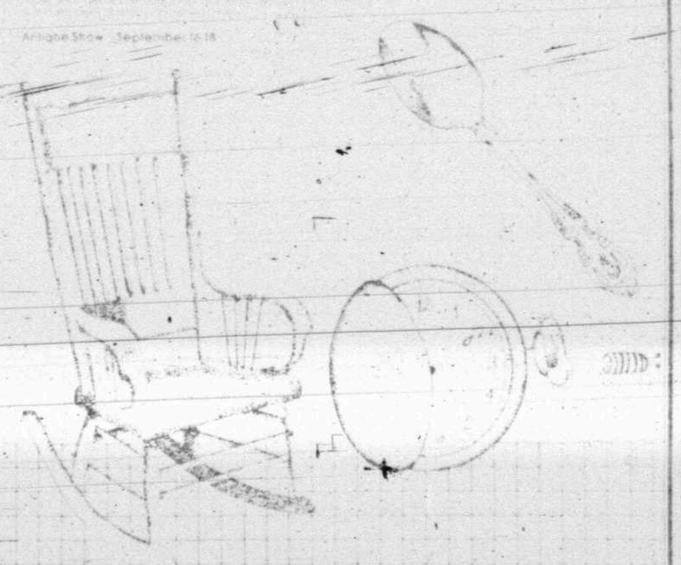

MIDLAND PARK MALL

UNITED ARTISTS THEATRES
UA CINE 4 3207 W. CUTHBERT 697-3204
Feature Times Good Through Sunday 9-19-82
AN OFFICER AND A GENTLEMAN R 12:30-2:45-5:00-7:00-9:45
1:00-3:00-5:00-7:15-9:30
BEAST MASTER PG 12:45-2:45-5:00-7:00-9:45
"It'll lift you up where you belo
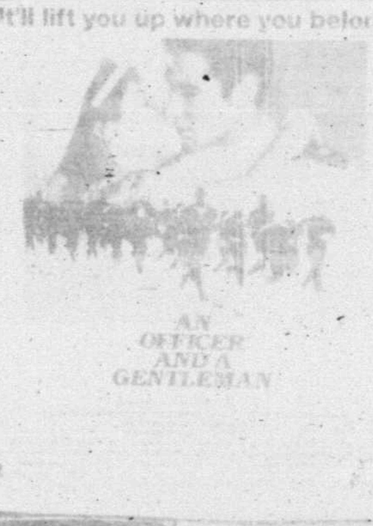

R
UA CINE 4
With Burt & Dolly this much fun is prohibited by law!
THE BEST LITTLE WHOREHOUSE IN TEXAS
UA CINE 4
The epic adventure of a man and his horse

UA CINE 4
In the Greek Islands anything can happen under the sun

AP Laserphoto

Gary Gleason stands beside the fake police car he created to stand beside a road at the edge of town in Hedville, Kan. Gleason, a local sign builder, tired of speeders and decided to see if placing the wooden car near some bushes on the side of the road would deter them. He says it works well and is planning on another for the other side of town. Because of the town's lack of a local police force, Gleason and other community members are doing their best to police the town themselves.

Jury gives robbery defendant five-year probated sentence

By ED TODD
Staff Writer

A 22-year-old Arizona man who was a codefendant in the aggravated robbery of a convenience store in which beer, cash and money from an Easter Seal jar was taken by a beer-bottle wielding robber and his companion, was placed on probation for five years Friday by a six-man, six-woman jury in Midland's 142nd State District Court.

The defendant, Frank Lawrence Michelbach II, of Tucson, Ariz., was assessed the punishment, which threw Presiding Judge Pat Baskin, prosecutor Jim Rex and defense attorney H. Thomas Hirsch into a dither for about 1½ hours — about the same time the jury took to affix punishment. The jury required only 32 minutes to reach a guilty verdict.

The rub came after the jury had delivered its punishment verdict — a 10-year sentence which it suspended to a five-year probated term — and after Rex had questioned whether or not the jury could mete out probation for an aggravated offense in which a deadly weapon — the beer bottle — was used. State law prohibits the judge from doing so.

But after the judge conferred with Rex, Hirsch, District Attorney Vern Martin and his chief prosecutor, David Joers, and checked into relevant statutes and case law, Baskin brought forth the jurors and announced he would accept their verdict. Earlier, the judge had been considering a mistrial.

"AN ATTORNEY in this courthouse has raised the question as to whether or not you could be empowered to grant probation in this kind of crime," Baskin told the jurors.

He noted that state law prohibits a judge from granting probation to a person convicted of aggravated robbery.

"The statutes, in our opinion, authorize the jury to do so," he said.

At the onset of the trial and beginning with the voir dire of the jury panel, the jury panel was told that Michelbach was eligible for probation, since he had never been convicted of a felony.

Range of punishment for aggravated robbery, a first-degree felony, is five years to 99 years or life in the state penitentiary.

Michelbach was indicted for using a deadly weapon, a quart bottle of beer, to rob 7-Eleven Food Store clerk Betty Mae Fisher Swigelson shortly after midnight on March 30.

Michelbach's co-defendant, 21 year-old James "Jim" Kuder, who pleaded guilty to the crime last June 30 and was sentenced by Baskin to 10 years in prison, testified that his companion was using the beer bottle as a weapon.

However, the 7-Eleven clerk testified that Kuder and not Michelbach was wielding the quart bottle and ordered her to hand over the money from the cash register. Michelbach, who elected not to testify in his own defense, was accused of stealing two 12-packs of canned beer from the store's cooler and taking bills from the Easter Seal benefit jar at the store's counter.

MICHELBACH AND Kuder were arrested later that night at a rental storage room, about a mile from the store and where they had been staying with three women.

After Baskin dismissed the jury, the jurors filed past the 22-year-old defendant and his Odessa attorney and cordially exchanged handshakes.

"Thank you," Hirsch said.

"Thank you very much," said an unsmiling Michelbach.

The judge, though cordial, was not so lenient. In levying judgment and in placing Michelbach on probation for five years, the judge imposed on the defendant a 30-day imprisonment in Midland County Jail. Michelbach had been incarcerated there since April 11, as he nor his father, Frank Michelbach, posted the $50,000 bail required for his release.

However, the judge initially set the 30-day term to begin at 1:30 p.m. Wednesday, so that Hirsch could prepare an argument against it. The judge said that he would not allow any "good time" which could cut back on the month-long period. But the judge let the defendant pick the time that the imprisonment would begin.

Michelbach selected 1:30 p.m. today, rather than immediately, so he could visit with his father. Baskin said the Michelbach son would stay in jail until Oct. 17, when he would be released. But the judge said he had not decided if he would allow Michelbach to leave Midland County during those five years and return to Tucson.

WHILE THE DEFENDANT was standing before the judge and accepting the judgment, Baskin told him he was fortunate.

"I think you are just one of the luckiest young men to come down the pike," he said in an apparent reference to the probated term set by the jury. However, Baskin told the defendant that he found it "almost inconceivable" that punishment for his crime could be met with probation.

As Michelbach turned to leave, his father twice motioned and whispered for him to "thank" the judge. "Thank you," he said, and walked off.

Earlier, but after the jury had set punishment, the father and son briefly visited with Rex, the prosecutor, and essentially complimented him. The father said he would hire Rex if he ever got out to Arizona and into private practice and if Michelbach needed a lawyer for whatever reason.

"It's nothing personal," Rex, who had sought a prison sentence for the son, told the father and son. "I was just doing my job. I do not approve of what you did."

Soldier's 'defection' puzzling

ST. LOUIS (AP) — The American flag which used to cover the window of Joseph T. White's second-story bedroom is gone — packed away in a closet by his grieving parents. Gone, too, are the posters that adorned the walls and a picture of a girlfriend.

One floor below, Kathleen and Norval White spend anxious days by the telephone, waiting and praying for some word about their son, an Army private who disappeared Aug. 28 while standing guard duty in the Korean demilitarized zone.

"My husband can't swallow his food and I'm having trouble eating too," said Mrs. White, nervously lighting another in an endless chain of cigarettes.

"If it hadn't been for prayer, I think she'd be in the nuthouse," added the missing soldier's father. "And so would I."

NORTH KOREAN officials say White, 20, crossed the border into North Korea, denounced the foreign policy of the United States, and asked for political asylum.

Although the United States has requested a face-to-face meeting with the soldier and asked other foreign governments to intervene, the North Koreans won't allow White to meet with American officials or call his parents.

A spokesman for the United Nations Command in South Korea said the last time U.S. troops saw White, he had his arms pinned behind him and was being forced by North Korean troops into a bunker on the northern side of the demilitarized zone.

"We're just totally confused," said Mrs. White. "For three nights, we stayed up all night asking how this could happen. The kid I knew was a straight arrow, proud of being American and proud of being in the army.

"We've gone all over his entire life and we can't understand how this could happen."

AMONG THE mysteries — White had been sending home money from each month's paycheck and had built what his father, a spray-painter for General Motors, described as a "sizable account." It remains untouched, he said.

And White, who was due for release in October 1985, had also been sending home mementos of Korea. Last spring, he mailed home the U.S. Second Army Infantry emblem and told his folks he planned to hang it on the wall when he returned.

Those who knew the sandy-haired, slender soldier are also at a loss to explain his disappearance.

"Something must have happened to him," said Lois McDaniel, a family friend. "Something must have clicked. He wouldn't do anything like that unless they brainwashed him."

Leonard Brown, who lived next door to the Whites for more than 20 years, said he and his wife were amazed when they learned White had dropped out of the ROTC program at Kemper Military Academy at Boonville, Mo.

"We were sure he wanted to be a military officer," said Brown.

White was a B-plus student at Kemper before he dropped out last fall to join the Army.

BRIG. GEN. Lloyd P. Rhiddlehoover, president of Kemper, described White as an arch-conservative. "I'm having a hard time reconciling all this, knowing his leanings while he was here," he said.

The titles on the shelves of the private's bookcase reflect his fascination with history — much of it war-related. Included in the collection was a biography of Adolf Hitler, a copy of "Mein Kampf" and a volume on the philosopher Friedrich Nietzsche, whose theories were perverted and exploited by the Nazis.

"I got him a subscription to the Civil War Times for a present the Christmas before last," said Mrs. White, who is anxious to speak with soldiers who served with her son.

The vigil has taken its toll on the middle-class neighborhood of two-story, well-kept brick bungalows.

"We've been driven nuts by the telephone and our neighbors are all getting calls too," said Mrs. White. "We feel sorry for having brought all this down their throats."

But it's been hardest on the Whites and their other four children.

THEY HAVE written President Reagan and former President Nixon seeking help. They've spoken frequently with Sen. John Danforth, R-Mo., Rep. Richard Gephardt, D-Mo., and the Pentagon. They've launched a petition drive demanding an investigation of their son's disappearance.

End to military rule possible

LA PAZ, Bolivia (AP) — The armed forces announced Friday night they will restore Congress and order their troops back to the barracks, ending more than two years of military rule, but they set no date for the transfer of power.

This Andean nation has been virtually paralyzed by a general strike called Thursday by labor leaders demanding economic reforms and a return to democracy.

The general strike followed a series of regional strikes that started Monday and brought about the commanders' emergency meeting at the Miraflores army headquarters here.

Reports that the military chieftains would surrender power had swept La Paz earlier in the day as the generals completed three days of urgent talks with President Celso Guico Vildoso Calderon, also an army general.

TO PUT THE WANT ADS TO WORK Dial 682-6222

Tricks With Terry

7208

by Alice Brooks

Turn terry kitchen towels into a practical gift set.

Lovely shower, housewarming gifts, bazaar sellers! Crochet borders on terry towels for apron and handy button-on terry towel plus a potholder. Pattern 7208: directions.

$2.25 for each pattern. Add 50¢ each pattern for postage and handling. Send to: Alice Brooks Needlecraft Dept. 288 Midland Reporter-Telegram Box 163, Old Chelsea Sta., New York, NY 10113. Print Name, Address, Zip, Pattern Number. Yes! I want to see more crafts. send me your new 1983 NEEDLECRAFT CATALOG. 150 designs, 3 free patterns. Only $1.50.

ALL CRAFT BOOKS. $2.00 each. All Books and Catalog—add 50¢ each for postage and handling.
135-Dolls & Clothes On Parade
134-14 Quick Machine Quilts
133-Fashion Home Quilting
132-Quilt Originals
130-Sweater Fashions-Sizes 38-56
128-Envelope Patchwork Quilts
127-Afghans 'n' Doilies
125-Petal Quilts
124-Easy Gifts 'n' Ornaments
123-Stitch 'n' Patch Quilts
122-Stuff 'n' Puff Quilts
120-Crochet Your Wardrobe
119-Easy Art of Flower Crochet
116-Nifty Fifty Quilts
115-Easy Art of Ripple Crochet
113-Complete Gift Book
109-Sew + Knit (Basic tissue incl)
105-Instant Crochet
102-Museum Quilts
101-Quilt Book Collection 1

Knit in One Piece

7199

by Alice Brooks

He'll appreciate this handsome jacket for its hand-knit luxury.

Truly one of a kind just like him! Knit from the ribbed collar down all in one piece, including sleeves. Use synthetic worsted. Pattern 7199: Men's Sizes 38-44 included.

$2.25 for each pattern. Add 50¢ each pattern for postage and handling. Send to: Alice Brooks Needlecraft Dept. 288 Midland Reporter-Telegram Box 163, Old Chelsea Sta., New York, NY 10113. Print Name, Address, Zip, Pattern Number. Yes! I want to see more crafts. send me your new 1983 NEEDLECRAFT CATALOG. 150 designs, 3 free patterns. Only $1.50.

ALL CRAFT BOOKS. $2.00 each. All Books and Catalog—add 50¢ each for postage and handling.
135-Dolls & Clothes On Parade
134-14 Quick Machine Quilts
133-Fashion Home Quilting
132-Quilt Originals
131-Add a Block Quilts
129-Quick 'n' Easy Transfers
128-Envelope Patchwork Quilts
126-Thrifty Crafty Flowers
121-Pillow Show-Offs
118-Crochet with Squares
117-Easy Art of Needlepoint
114-Complete Afghans
112-Prize Afghans
111-Easy Art of Hairpin Crochet
110-16 Jiffy Rugs
108-Instant Macrame
107-Instant Sewing
106-Instant Fashion
104-Instant Money
103-15 Quilts for Today

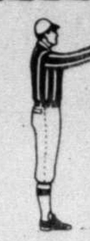

FIRST DOWN

Down with high prices! Classified Ads are first in bargains.

★

PLACE WANT ADS TODAY BEFORE 4

GET ACTION TOMORROW!

Dial 682-6222

Open Mon-Fri. 8-5

01 Lodge Notices

Midland Lodge No. 623 A.F. & A.M., 1600 W. Wall. 682-3292. Next stated meeting Thursday, Sept. 23, 8pm. Floor schools 8:00 am Saturdays. All Masons invited. H.S. Elliot Master. Wayne Reddin Secretary.

02 Public Notices

I will not be responsible for any debts other than those created by me, effective 9-17-82. John Martin.

03 Personals

MARY KAY COSMETICS Sybil Wallace 684-5464 Jean Watson Bevel 684-5421

FOR THE BEST AUTO POLISHING AND GROOMING ALL WORK GUARANTEED BY APPOINTMENT ONLY. FREE PICKUP AND DELIVERY CALL 697-2776 AFTER 6PM 683-7305 DURING DAY

HAVE you heard of Quality Conklin Products? A small sample: Repair Fertilizer, Rapid Rust, Stone Rate, Paint, Harvest Fuel, Floor Cleaner, Oil, Wax, Lubricants, Hydraulic, Rug Cleaner, Wash, Laundry, Detergent, Sunta, Hig, Alkaline Cleaner and many many more. 563-0680 after 6:00.

TAKE ACTION JOIN THE LEAGUE OF WOMEN VOTERS, TODAY! 699-5692 or 697-6435

ATTENTION ARTHRITIC VICTIMS

HerbaLife now has a 100% Guaranteed External Temporary pain relief for you! HerbaLife also has a program for Temporary relief of Inflamation & Swelling.

For more Information call collect

Ruth Rice
In Odessa
915/367-2811

No Drugs Used

ATTENTION OVER WEIGHT PEOPLE

Are you Tired of so called Tried & True Diets, that don't work or are harmful to body organs.
HerbaLife has a 100% Guaranteed 10 to 29 lbs. per month weight loss program.
No drugs involved, no unneccessary fasting or going without vital vitamins & minerals.

For more Information call collect
In Odessa
Ruth Rice
915/367-2811

03 Personals

COLON "Colonics" (irrigations) 563-2079.

NEED prayer? There are people willing to pray. 682-9649.

REBUILD Keen and all types of walking sprinklers, parts in stock for 4 different brands. Also, repair lawn mowers. 3401 Baumann, Rear. 694-2378.

WELL known cook will cater your small dinner party with menu of your choice. References. 683-7559 or 681-7454.

Gilded Cage Beauty Salon, specializing in children's hair shaping & wet set. Call 694-8742.

STANLEY Home Products for all your house cleaning. Brushes and chemicals. Call Loreta, 694-5440.

WORK BOOTS: tops or bottom, we can fit you. General Clothing, 300 E. Florida, 684-9280.

DRINKING problem in your life? Call Midland Council on Alcoholism, 682-4721, 24 hour service.

BIRTHDAY Party Plans Got You Down? Call Klynky & Wynky The Clowns Balloon Bouquets Delivered. By Clown or Pumpkin Lady. Tel. 368-0746.

CASH FOR COINS. Buying dimes, quarters and halves, 1964 and before. Silver dollars 1935 and before. Rare coins and collections. 683-7628.

TIRED OF SEEING "COPY CAT" ADS? DON'T SETTLE FOR A "COPY" COME TO THE PROFESSIONALS AT,

AUTO VALET

FOR THE ORIGINAL MAINTENANCE AND PROTECTION PROGRM YOUR VEHICLE NEEDS! INSTEAD OF HERDING YOUR VEHICLE THROUGH LIKE COWS IN A BARN, WE'LL CARE FOR YOURS ON AND INDIVIDUAL BASIS-GIVING IT THE ATTENTION IT DESERVES! IF YOUR VEHICLE IS SPECIAL TO YOU, TREAT IT TO THE BEST IN PRODUCT AND SERVICE FOUND ANYWHERE! REMEMBER, YOU GET WHAT YOU PAY FOR-SO COMPARE! WE'RE CONFIDENT YOU'LL COME TO THE PROFESSIONALS WHO CARE ABOUT YOUR INVESTMENT!
WE STAND BEHIND OUR PRODUCTS AND SERVICE AND OUR SUPERIOR WRITTEN GUARANTEES.

694-8706
1112 S. Midland Dr.
FREE PICKUP AND DELIVERY

DOWNTOWN PARKING CALL Clyde C. White 694-3798 694-8006

The No. 1 Car Care appearance Center in Midland

VILLAGE CAR WASH

604 ANDREWS HWY. 684-9485

A COMPLETE DETAIL APPEARANCE CENTER SPECIALIZING in:
•Wash and Wax and hand dry
•Polysealants
•Simoniz Paste Wax-Hand Waxed
•Vinyl Tops
•Tar Removal
•Chem Steam Interior Cleaning
•Scotch Guard-Treatment
•Engines Cleaned and Degreased
•Trucks, Vans, Motorhomes Hand Washed
•Specialty Chrome or Wire Wheels
•Pickup and Delivery Service No Charge

A Superior Job at an affordable price
COMPARE
The car appearance people who care.
Car Care Service since 1959

01 Lodge Notices

Midland Commandery No. 84, KT 1600 W. Wall Street. Hold its monthly stated conclave first Thur. of each month beginning at 7:00 p.m. Practice drill in open and closing are now being conducted each Wed. night. Officers and members of the drill team are urged to attend, time 7pm. Commander, W. H. Bowen; Secretary, George H. Medley.

Acacia Lodge A.F. & A.M. No. 1414, 1100 Upland. Stated communications 2nd Tuesday, 7:30 pm. All masons welcome. Floor school every Monday night. J.C. Largent, W.M., Glenn Flippin, Secretary.

MIDLAND Shrine Club September meeting Thursday September 16, Coors building, West Highway 80. Refreshments 6:30, covered dinner 7:30. Last meeting before circus. For more information contact Dave Smelser, 682-6934 or 682-2585.

Keystone Chapter No. 172 Masonic Temple, Stated Communication, 7pm, Tuesday of each month. All York Rite Masons invited. Bob Black, H.P. Geo. Medley Sec.

02 Public Notices

TO ALL BUSINESS OWNERS & MANAGERS

Do you have accounts receivable, but cannot collect? Well there is a local company which can relieve your headaches. We have a recovery plan to suit everyone. From the smallest of businesses to the largest. Our rates are the lowest in the Permian Basin. Call for personal interview. Staffed with a professional Attorney, and all employees are trained in the field of recoveries. We are a professional firm, who deals with the professional clients in businesses.

PERMIAN BASIN COLLECTION AGENCY
808 WEST MISSOURI, SUITE A
MIDLAND, TX. 79701
687-0134 & 687-0135

P.S. THE SMALL BUSINESSES COUNT TOO!!

03 Personals

COLON "Colonics" (irrigations) 563-2079.

NEED prayer? There are people willing to pray. 682-9649.

REBUILD Keen and all types of walking sprinklers, parts in stock for 4 different brands. Also, repair lawn mowers. 3401 Baumann, Rear. 694-2378.

WELL known cook will cater your small dinner party with menu of your choice. References. 683-7559 or 681-7454.

Gilded Cage Beauty Salon, specializing in children's hair shaping & wet set. Call 694-8742.

STANLEY Home Products for all your house cleaning. Brushes and chemicals. Call Loreta, 694-5440.

WORK BOOTS: tops or bottom, we can fit you. General Clothing, 300 E. Florida, 684-9280.

DRINKING problem in your life? Call Midland Council on Alcoholism, 682-4721, 24 hour service.

BIRTHDAY Party Plans Got You Down? Call Klynky & Wynky The Clowns Balloon Bouquets Delivered. By Clown or Pumpkin Lady. Tel. 368-0746.

CASH FOR COINS. Buying dimes, quarters and halves, 1964 and before. Silver dollars 1935 and before. Rare coins and collections. 683-7628.

05 Lost and Found

LOST female Spitz dog. White and slightly. No tags. 682-3272 or 699-4045.

LOST, boy's silver watch near Bowie Elementary. Call Identify. Birthday present. 682-9337.

LOST female black Labrador Retriever. Blue collar with tags and choke chain. Last seen 3306 Princeton. Please call 699-0819 or 699-7552.

LOST, solid gray male 3 legged cat, vicinity of 4600 W. Hwy 80. $200 reward. 699-5462 after 5 and weekends.

FOUND: White and black small dog with cropped tail and big ears. Found on County Road 1140, Sand's Mobile Home Park. Ask for Sheila at 682-6222, 8-5.

LOST: Alaskan Malamute male, 10 years old, one white eye and one brown eye. Floor haircut. Answers to the name of Wolf. Last seen in Rozel, Kansas. $150 REWARD. 316-527-4515 or 316-527-3585.

Animals with no indentifications picked up by the Animal Control Dept. between 7 pm Thursday September 16 and 5 pm Friday September 17.
Spitz X, Brn, Wht, M
Spitz X, Wht/Blk, F
Dashund X, Brn, M
Cocker X, Blk, F
Retriever X, Wht, M
Lab, Choc w/Wht, M
Midland Animal Control is located at 1601 Orchard Ln., 683-2941. The Shelter is open M-F 9-4:30 Sat. noon-2.

06 Money-Loans Wanted

CASH paid for first and second lien notes. After 5:00 p.m. 806-799-0934.

TOP $dollars$ for diamonds, old gold, estate pieces, strictly confidential. Call 699-5167.

07 Schools-Instruction

PIANO lessons. All ages. Call between 8 and 5, 686-2477, after 5 call 699-0430.

PRIVATE piano instructor. Experienced, degreed teacher available for private instructions in piano and theory. Will accept beginners to advanced. Phone 687-6400.

15 Help Wanted

DAYTIME Help (11am to 1:30pm). Evening Part Time Help (6 to 11pm, two to three days per week). Apply at Big Cheese Pizza, Wadley & Garfield.

HELP wanted. Part time day and evening shifts available. Call 699-5222 or apply in person at Potatoes Etc., Midland Park Mall.

EXPERIENCED phone solicitors. Average $5-$20 per hour to start. See Mr. Jackson or Mr. Jones, Walden Books, Midland Park Mall.

WANTED insurance secretary for 1 man office. Typing a must. Salary DOE. Call Hector, 683-4749 for appointment.

LINCOLN Property Company. Now hiring leasing agent for their newest apartment community; The Wildflower. Call 699-5570 for appointment.

LINCOLN Property Company. Now hiring leasing agent for their newest apartment community; The Wildflower. Call 699-5570 for appointment.

HYGENIST with bubbly personality for Dentist in Sweetwater, salary negotiable, great working atmosphere. Contact Marylin Lephard at 235-8438.

WHATABURGER now taking applications for Management Personnel. Call 333-4103. Equal Opportunity Employer.

SALESPERSONS. Sales of lighting fixtures and supplies. Residential and commercial. Commission only. Call 563-5235.

MAINTENANCE manager and assistant. Now interviewing. Please call John B. Mills at 694-6506 or 684-7539.

Experienced Salesman living in Midland needed to sell plastic pipe for Permian Basin pipe company. All resumes remain confidental. Salary plus commission. Send resumes to P.O. Box 1650.

Christian life Center needs 2 nursery workers Sunday mornings only, 10:30-12:30. Salary $5.00-$5.50. Must be over 18, clean and responsible person. Call 683-4506, 694-6286, or 563-4137.

05 Lost and Found

$1,000 REWARD

...for information leading to the arrest or conviction of the person or persons responsible for the disappearance of printed checks that were shipped to us from Lubbock, Texas on August 23, 1982 and were never delivered to us. Now these checks are being cashed by various persons in this area.

Anyone that can give us any information about this will receive a $1,000 REWARD. No questions asked.

CATTLEMAN'S STEAK HOUSE
Midland, Texas

Classified Want Ad Department Business Hours:

MONDAY through FRIDAY ◆ OPEN 8 AM to 5 PM

Closed Saturdays

ON SATURDAY WANT ADS MAY BE CORRECTED OR CANCELLED Between the hours of 8 a.m. and 10 a.m. only ... NO NEW ORDERS WILL BE ACCEPTED ON SATURDAYS.

3 WAYS TO PLACE YOUR WANT ADS:—
(1) BY TELEPHONE — DIAL 682-6222
(2) AT OUR OFFICE — 201 E. ILLINOIS
(3) BY MAIL — P.O. BOX 1650, MIDLAND, TX 79701

15 Help Wanted

CONTECH EMPLOYMENT SERVICE
A Full Service Agency
684-5868

WANTED: Agressive commercial truck tire salesman. Must have had previous experience with either tires or related fields. Apply, Fleet Tire Service, Big Spring, 267-3851.

ELECTRICAL Estimator, must be experienced in commercial and industrial work, and willing to relocate to the Marble Falls area. Salary depeading on experience. Call 512-693-3656.

SALES person for large well known insurance company. Salary plus commissions. Excellent fringe benefits. Must be 21 or over. No experience necessary. Call 563-1058.

EXPERIENCED FCC licensed 2 way radio technician. Send resume to Box GH21 c/o The Midland Reporter-Telegram P.O. Box 1650 Midland, TX 79702.

MAJOR life insurance company has one opening for experienced middle management sales representative. Excellent salary, benefits and sales support. Call 682-1722, 8:30-5pm, E.O.E.

SONYA LEA PERSONNEL - A full service employment agency. 319 W. Texas, Suite 670, Petroleum Building, 687-1741. After 5 and weekends by appointment.

Maintenance Mechanic. Must have past experience in light maintenance, plumbing, electrical, carpentry repair, etc. Must have 4 years experience in HVAC or associated trades. Call 685-0087.

Cook for after school day care. Must work 2 days, Tues. and Thurs. nights. Must be able to work on Saturday. Apply in person, Midland Park Mall.

MAINTENANCE Man needed for large apartment complex. Do not apply unless experienced. Apply in person at 5101 W. Ave A, Seaside Club Apartments.

WANTED: Experienced housekeeper for newly formed housekeeping service. Reliable transportation needed. Call Susan 684-5873.

NIGHT Supervisor needed. Mature individual needed for supervision of employees and customer relations. Must be willing to work nights. Prior experience a must. Apply in person, 1000 Andrews Highway, Golden Life Fitness Center or call 694-9994.

NEEDED: ambitious individuals for full and part time employment. Must be aggressive and self motivated and career minded individuals. Apply in person 3200 Andrews Highway, Golden Life Fitness Center or call 694-9994.

15 Help Wanted

WANTED: Skilled trim carpenters, must have tools. Apply at job site, Loop 250 and Midland Drive, Wall Flower Apartments.

SALESMAN needed for Major Oil Field Supply Co. Experience necessary, possible relocation. Excellent Company benefits, salary DOE, EOE. Call 682-8224.

FULL time manager. Call 368-7125 for interview.

FRENCH Tutor 2nd year student 687-0063.

Growing company has openings for selected territorial sales personnel. Call for appt only. 699-7651 or 699-4979.

LADY to care for plants in downtown offices. Must have own transportation. Call 697-1421.

NEED Electrician. Must have some experience. Call 694-1471 or 682-9077.

NEED Man for Seatcover Shop. Varied duties. Must be a good worker. Apply 3000 W. Wall.

PHONE Sales. Experienced preferred, but not necessary. Call 687-5038 starting Tuesday, ask for Becky.

IN house artist for personalizing gift items. Bring sample of work to Fruit Baskets, Etc., No. 40 Plaza Center.

EXPERIENCED Project Manager to run large janitorial crew. Salary-DOE. Call 563-3105, 702 S. Terrell.

WANTED Telephone Solicitors, evenings in your own home. Call 697-2496.

WAITRESSES, Waiters and Cooks all shifts full and part time. Apply in person. Pizza Inn, 3316 W. Illinois.

WANTED: RN for weekend relief. Apply in person, Terrace Garden Nursing Home at 2901 W. Ohio.

MAN with his own 2 ton or larger truck with flat bed, rolling tail gate and winch, to pull our trailer and deliver portable and modular buildings. Must have good driving record, commercial license, be bondable, be able to pass D.O.T. physical, be dependable and honest. Morgan Portable Buildings, 563-1807.

A-1 MECHANIC NEEDED
Excellent working conditions. Busy service department. Many fringe benefits. 5 day week. If you're good come in to see me.

Mid Way Motors
2600 West Wall
T. Marg

Market Research Firm Needs—
TEMPORARY HELP
Flexable Hours
Excellent Pay
699-0846

FOOD service buyer needed. Rapidly growing company in Midland has opening for self-starting individual in purchasing department. Must have 1 year experience in food buying and/or related buying background. Good company benefits and salary. Interested persons please contact Bob Barnes at 563-4920 for an appointment.

Director of Nursing
Position in Big Spring
For a 200 bed TCF Nursing Home. Full-time position and salary commensurate with experience. Call for appointment or apply in person between 9am-3pm beginning Monday September 20 23 at:
United Convalescent of Big Spring
901 Goliad 915 263-7633

Licensed Nursing Home Administrater Position in Big Spring
For a 200 bed ICF long term care facility. Experience required for this full-time position. Salary commensurate with experience. Call for appt or apply between 9am-5pm beginning Sept 20-23.
United Convalescent of Big Spring
901 Goliad 915 263-7633

THERMO KING
MECHANIC NEEDED
Experience a must. Best pay. Good benefits. Advancement opportunities. Must relocate.
Call Sam or Steve
713-943-0824

MANAGEMENT OPPORTUNITY
BEEF 'N' GO
Latest concept in fast food industry offers ground floor opportunity for qualified candidate. Apply in person at Midland Park Mall next to Luca's Pizza. Saturday, September 18, 10 a.m. 2 p.m. Or submit written resume to BEEF 'N' GO 4630 50TH Suite 310 Lubbock, Tx 79414 EOE

15 Help Wanted

MAN with his own 3/4 ton or 1 ton truck with flat bed, rolling tail gate and winch, to pull our trailer and deliver portable buildings. Must have good driving record, commercial license, be bondable, be able to pass D.O.T. physical, be dependable and honest. Morgan Portable Buildings, 563-1807.

ROUTE SALES
Opening for neat, clean aggressive person. Good pay, paid vacations, retirement, hospitalization, life insurance. Apply in person at:
Rainbow Baking Company
2401 N. Big Springs
between 2-5
Equal Opportunity Employer

"V.I.P."
RESERVOIR ENGINEER
SALARY $65 plus K
10 years experience major field studies and secondary recovery a MUST. have good benefits and perks. Call V.I.P. EMPLOYMENT SERVICES 686-9717.

MORTGAGE LOAN COUNSELOR
To take, process and close real estate loan applications for mortgage company. Office to be located near Midland Regional Airport. Prefer dependent person. All inquiries strictly confidential. Send resume or letter with applications to Box F3, c/o Reporter Telegram, P.O. Box 1650, Midland, TX 79702. E.O.E. M/F.

EXPERIENCED
Bookkeeper/Secretary
For doctors office.
CALL
683-6661

TXO Production Corp. seeking Geologist with 3-5 years experience for prospect generation. Preferred Permian for Anadarko Basin experience. Salary DOE. Excellent company benefits. NO PLACEMENT AGENCIES PLEASE. Call Frank Kieffer, 682-7992 ext. 210, 8:30am - 5:00pm.

15 Help Wanted

NETWORK SECURITY CORPORATION
has openings for FULL and PART time. No previous experience necessary. Must have telephone, transportation and a clean background. Uniforms furnished. Apply in person only. No phone calls. 9806 La Force Blvd. Midland Air Terminal between 9 a.m. and 5 p.m. Monday-Friday. E.O.E.

Midland College
Veterans Clerk
Primary duty is to work with VA Regional office to coordinate student benefits. Routine clerical office duties (type 35-40 wpm). $865 per month. Good Benefits.
Apply:
Personnel
684-7851 ext 217
EOE—AA

EXPERIENCED
Landscape Foreman
Call 682-8046
after 5 694-7267
Davis Garden Center & Landscaping

OFFICE CLERK
Experience necessary. Duties include: answering telephones, typing invoices and handling purchase orders. Apply in person. County Rd 113 West.
D&S
Telephone Contracting

PRODUCTION MANAGER
Independent oil and gas company seeking Production Manager for over 350 oil and gas wells in Texas, Oklahoma, Kansas and New Mexico. Must have a degree in petroleum engineering and/or least 10 years experience. Hands on experience in drilling and completion. Managerial experience preferred and programming or paying and future activities that include budgetary and contract administrative matters. Will benefit package. Send resume to P.O. Box 10398, Midland, Texas.

15 Help Wanted

PART time Secretary/Bookkeeper for mobile homes sales office. Will train for word processor, salary open. Call 687-3399, (Scott).

HELP WANTED
DISHWASHER
Night shift
Tuesday-Saturday
5 to 11
Starting Pay $4.50 per hour
Wadley & Garfield
683-0093

ROUTE MEN
$250 per week to start. Stable employment. Good company benefits. Will train. Apply in person only:
9-12am
B AND B VENDING CO.
AIR TERMINAL

BODY WORKS
Womens Health Club
Needs experienced Instructor. Apply in person.
La Villita
Shopping Center

WANTED IMMEDIATELY
Experienced Telephone Installer to install phone jacks in Midland homes in accordance with customer provided inside wiring regulations. Must have reliable transportation. Flexible hours. Pay is negotiable. Send resume to:
Rt. 3 Box 662-S
Midland, TX 79701
Attn: Linda

MEDICAL TECHNOLOGIST
ASCP, registered or equivalent.
Now taking applications.
Call 682-4709.

15 Help Wanted

Bennett-Munson Secretarial Service
Will do your typing in our office. For information call:
694-8896

TUTOR for beginning 12 year old trombone student. Call 687-0063.

SERVICE MAN
TV, radio or appliance repair experience. Will train for Juke Box and game repair. Good company benefits. Stable exployment. Salary open. Apply in person:
9-12am
B AND B VENDING CO.
AIR TERMINAL

IMMEDIATE OPENING
SECRETARIAL POSITION
Good pay, excellent benefits. Must type 65 to 70 wpm, light bookkeeping. Apply in person at:
Network Security
9806 LaForce
Midland Air Terminal
Midland, Texas

CONTEMPO FASHIONS
Newest company in jewelery and accessories is looking for 3 ladies to work 10 hours weekly. Must be 18 and have car. Highest commissions.
Call Anne
697-7991

FULL-TIME
NURSERY YARD HELP
WANTED
Experience helpful but not necessary. Commercial license required. 18 years or older. Inquire at:
The Company Store
3404 N. Loop 250
694-7007

15 Help Wanted

TEMPORARY RESOURCES
Temporary To Permanent Placement
"Working temporary - a flexible way of life."
For the best temporary office jobs in town
Call 684-0527

Career Path
A Full Service Employment Agency
682-5166
201 Oak Ridge Square - Midland, Texas 79701

MANPOWER
TEMPORARY SERVICE
NO FEE E.O.E.
1002 W. Wall 683-4624

"V.I.P."
DIVISION MANAGER
SALARY: 75k1 DOE
10 yrs. experience with Production background. Management-B.S. in geology o M.S. is a plus. Excellent BENEFITS & stable position. This is also a promotable position. PLEASE CALL V.I.P. EMPLOYMENT SERVICES 686-9717

SOUTHWEST
personnel services
3100 "A" Street
(915) 683-4221

MAJOR life insurance company has opening for an inexperienced or experienced career minded sales representative. Free training allowance, and company benefits. Excellent two year training program. Call 685-1727, 8:30-5pm. E.O.E.

15 Help Wanted

MOTEL LAUNDRY
Positions now available for experienced laundry supervisor and personnel. Opportunity for mature persons interested in working in new laundry in new motel chain.
THE Lexington APTS and MOTOR INNS
Lexington Inn
1003 S. Midkiff
Midland, Texas
79701

WANTED secretary/receptionist. Must have typing ability, pleasant telephone voice, and ability to learn word processor. Medical, dental and profit sharing benefits. Apply at Mechanical Equipment Inc. to Villita Office Building, Suite 201, 3325 W. Wadley, 694-7290.

WHO'S WHO FOR SERVICE

Air Cond. Service

SALES & SERVICE
Central refrigeration and evaporative air conditioning systems. Contract Pest Control for all customers.
JERRY'S SHEET METAL
700 N. Ft. Worth - 694-4495

Appliance Repair

STEVE'S APPLIANCE REPAIR
Refrigerators, Washers, Freezers, Dishwashers, Ranges, Dryers
$5.00 OFF
Service Call With Ad
ALL SERVICES GUARANTEED
682-8759
Midland, TX

APPLIANCE REPAIR
Refrigerators Freezers
Washers Dishwashers
and Ranges Dryers
All Work Guaranteed
Wood & Son Appliance
3310 Garardhend Hwy.
697-3663

Bookkeeping & Taxes

EXPERIENCED Typing/Bookkeeping and tax service. 694-6412.

"TO Keep You Posted" Bookkeeping Typing and Tax Service. Ann F. Boyden 697-2635.

ACCOUNTING services available. Experienced, reliable, large and small businesses. College graduate, accountant 5 years experience. 694-6360.

Bookkeeping, Tax Services-Individuals, Small Businesses. Others. New Business? Let us help you start. 915-694-4312. Payroll Services. 687-3637.

MORE than just a bookkeeper-account ing related services including bookkeeping, financial statements, consulting, business start ups, marketing strategy, job contract accounting work. Several years total experience in public accounting audit and contributing manager. Graduate of mid size local concern. Excellent rates. 682-8424 before 5 p.m. 694-2116 after.

Carpentry & Cabinet

WANTED framing and remodeling. References. 694-3981.

WANTED framing and remodeling. References. 694-3981.

MORGON'S Carpentry Service. Carpentry and cement work. 699-6277.

FORM A Tubes & Installation. Bonded & insured. Call 699-1067 evenings.

All phases of carpentry and remodeling. References. Hoobler Brothers Construction 697-9528 or 697-1013.

T.I. Remodeling. Home or office, small job, any job. Bonded, Insured. Call 684-8765 or 682-7157.

All types of home repairs. Painting, cabinet work, remodeling, fencing, fireplaces installed. Free Consultation. Free Estimates. 694-9713.

Carpet

CARPET cleaning and upholstery cleaning. Free estimates. Call 694-1067.

MIDTEX Carpet Care. This week special. Any 2 rooms of carpeting professionally steam cleaned for only $39.50. We move furniture. Carpet repair also available. Satisfaction guaranteed. 683-3507.

CARPET, vinyl, fasnico, tile installation. Cabinet tops a specialty. Repairs. 15 years experience. After 5:00, 684-9615.

DON'T TAKE CHANCES ON RUINING YOUR EXPENSIVE CARPET
Use the method experts recognize as the best
Steam Extraction!
Removes the dirt and shampoo residue. It protects your carpets steam cleans!
CALL CLEAN MASTER
699-6039
Insured Bonded

Clock & Watch Repair

DON'T throw away your favorite battery powered or electric wall clocks. Let me replace the motors with new battery powered ones for $15.00 or less. Pickup and delivery available for a small charge. Custom built wall clocks also. 682-6863.

Concrete Work

CONCRETE Work wanted. Patios, sidewalks, walls and large slabs. 20 Years experience. Reasonably priced. 685-6077.

PATIOS, slabs, curbs, driveways. For free estimates call Joe. 687-4815.

Concrete Work

YOUR quality concrete work at reasonable prices call 697-1227 after 5 p.m. and weekends.

I'll do all kinds of concrete work. Slab, patios and driveways. Call Mike, Angelo 685-4169.

CEMENT Contractor needs work any size. Free Estimates. Call Bill Kiser 697-1088 or 563-3487.

PATIOS, driveways, floors, and side walks, sand flowerbed curbing. 697-6906.

C & W Contractors. Concrete room additions, no job too big or too small. Free estimates. Call 697-7381.

Jim Arredondo will do your custom concrete work. Fifteen years experience in Midland. Small and large jobs. No job too big or small. Call 697-7851.

All types of concrete work done. Patios, parking driveways etc. Call for B. Romero at 697-6364.

JATUM BROS. CONCRETE
694-4567
Concrete work any Residential commercial, patios, drives, walks, additions, etc. Highest quality, work guaranteed. 35 years experience in West Texas. Bonded. Call now for free estimate.

BROWN
BUILDING SYSTEMS
Will do any kind of Concrete slab. Work guaranteed. Free estimates. Also specializing in exposed aggregate.
683-2412

JESUS IS LORD. OWNER ROCK Concrete Co. All types of concrete. Newly painted concrete. 683-8479.

CONCRETE CONSTRUCTION. Foundations, driveways, walks, patios, porches, steps & slabs. Also specializing in block building fences and toolsheds. Call A.C. Olge 694-7012.

Frank Bonilla & Sons All kinds of concrete work curbs, walks, drives, patios. "Serving Midland 32 years." Bonded. Call 683-5794 or 686-9652 after 5:00.

PYRAMID
CONCRETE
Patios, sidewalks
driveways, flowerbeds
All types of
concrete work
699-0228
684-7576

CROWN GUNITE
AND CONSTRUCTION
Complete concrete service
Residential and Commercial
Backhoes...Bobcats
Dumptrucks...Concrete pumps
Ready mix...Swimming pool work
Over 100,000 yrds installed
since 1963
Free estimate
Crown Gunite
and Construction, Inc
687-0171

Dirt Work

DIRT Work. Custom Dozer and Loader work. Clean up, housepads, clearing, landscape, fine grading. 20 years experience. Jim Donis, 697-7037.

CHARLIE Brown's Truck and Tractor Service. Field dirt hauling, caliche and trash hauling. 682-4587.

2 bedroom septic system, $925. 3 bedroom septic system, $1175. If not rocky and FHA approved. Mesquite grubbing, cement work and asphalt patching. 683-3134 or 368-7564.

LET US DO YOUR
DIRT WORK FOR YOU
We do grubbing, clearing or any kind of caliche work. Call
684-8568
Ask For J.W.

KEN'S TRACTOR AND DUMPTRUCK
Lots Leveled
Dirt Removal
Construction Cleanups
Lots Mowed
Discing
694-4632

Dirt Work

R & W Trenching Service. Water, gas, electric lines. Call 699-4008 or 684-9572.

CALL Bakers Dirt Work and Paving for all dirt caliche and pavement work. 683-5064.

CONTRACT hauling, good topsoil caliche dirt work, trash hauling. Call 687-4798 or 563-5879.

Tim Arredondo will do your dirt work. Hauling, leveling, and clean-up. Call 699-7451.

Drafting Service

HOUSE Plans, blue prints drawn to suit you. Large or small. Years of experience. W. D. Ladd, 694-3854.

DRAFTING and Design of all types. The Drafting Board 682-0483.

Electric Service

ELECTRICAL repair and rewiring for old homes, also complete home hook up. Quality work at reasonable rates. 683-9550.

ELECTRICAL contractor. Commercial, residential remodeling. Bonded and licensed. 694-1411. Delbert 682-4077 after 6.

A & A
ELECTRIC
Commercial-Industrial
Residential-Remodeling
A complete wiring service for all your needs
694-8188

Fences

AREA Fence Repair, we repair wood or chain link fences at reasonable prices. 686-9482.

CHAIN link, 50' roll, 4' $29.50. Top rail 44¢ a foot. American Fence Company. 8701 West Highway 80. 563-5536.

LOOK, LOOK!
Chain link and wood fences. For less expense. No job too small. Repair jobs accepted. Quality material and workmanship. 25 years experience. Call Sonic Fence Co. 8-5. Free estimates. Call anytime 683-8884.

Hauling

HAULING, mowing, some painting. Contract. Scott, anytime, 697-7187 or Mike, 8-5, 683-6665.

LIGHT hauling, yards & alley's cleaned, mowing & edging. 683-0880.

WILL haul just about any kind of load, at $50.00 a truckload. Norman at 687-5246.

Lawns mowed & light hauling or something to be moved. 694-7236.

LOTS cleaned off, trash hauling, fill dirt, topsoil, dump truck service. J. Lee Phone 683-1058.

LOTS cleaned off, pads built, hauling, dozier and front end loader work and mowing. Phone 697-5539 or 699-6636.

Home Repairs, Remodeling

ROYER BUILDING SYSTEMS
All types commercial and residential construction. Red wood decks and spa specialists. Some financing available.
699-0254

CERAMIC Tile work. New and repairs. Free estimates. Call 697-1609.

THOMAS ENTERPRISES. Remodeling and new construction. Fine craftsmanship. Consultation and planning services. 682-9210.

We replace garage doors and entry doors. Turn key job. Complete line of insulated and beautiful entry doors. Call Steve Kissler at Overhead Door 682-0668.

All types of home repairs and remodeling at very reasonble prices. Call 697-1507 after 5 p.m. and weekends.

ROOM additions, and bathroom conversions and misc repairs. Small or large. Quality work at resonable rates. 683-9550.

CUSTOM RESTORATIONS INC
REMODELING
PAPERHANGING
PAINTING
FURNITURE REFINISHING
ETC.
FREE ESTIMATES
AFTER 6 PM
683-2286
697-5542

FORMICA and Tile, patios, entrances and showers. Job guaranteed, free estimates. 335-0683.

REMODELING, repairs, roofing, interior/exterior painting, wallpapering, storm doors and windows. 687-5168.

Hauling

CLIP THIS COUPON AND SAVE 10%
CUSTOM
TRAILER HITCHES
We sell & install
U-HAUL
2803 W. Wall
Call for an appointment
697-3273

Home Repairs, Remodeling

Ceramic Tile. New & remodel work and repairs. Free estimates. Call 699-8817 after 5pm.

COMPLETE remodeling, new construction, additions. Lone Ranger Remodeling 687-3168.

TAYLOR Ceramic Tile, new, remodel, repair, and guarantee. Call 682-7090.

Rick's Home Repair Service for all repairs in and around your home or office. Call Rick Hudson 694-3043, 683-8966.

Very reasonable painting, remodeling, plumbing, electrical, attend/mowing, roofing. 28 years Midland Reference. Free estimates. 687-6509.

REMODELING additions, mobile home repair, general handy work. 699-1242.

TALL CITY TILE, all types ceramic tile work, bath, kitchen and floors. 20 years experience. 699-4269 after 5, 686-9980.

COMPLETE REMODELING. Painting, concrete, formica, tile design, decorating, all your remodeling needs. Rosser's Construction, 697-5205.

NEW Construction, complete remodel, concrete, additions, finished, local references. M. & R. Flowers Construction 686-0378 or 686-8646.

All types of Remodeling. Carpentry and siding repairs, bbb or exterior, paperhanging, drywall texture, tile, roofing, painting made and outside Remodeling. 687-7711.

GENERAL Contractor. Painting, acoustics, repairs of any kind. Remodeling. Free estimates. Good prices. 694-5136.

Hardin & Son Remodeling, Room additions, carports, and roofing. No job too small. Free estimates. Call Don at 697-5175 after 6:00.

STOP LEAKING SHOWERS
Permian Basin Tile
Remodel or repair. Specialty, custom floors.
Weekends or Holidays
687-3866

MIDESSA A Frame Housing. We do painting, remodeling, accoustic ceilings. No job is too big or too small. We do it all. 563-3275.

GET Smart, Call Smart. Small maintenance and repair team. Electrical, plumbing, painting, wallpaper, structural, automotive, etc. Can do, will do attitude. Ask for Tristan at 694-7811.

Mark X Homes and Construction. Mark of quality. Lived in Midland 25 years, over 16 years experience with homes remodeling and commercial. 694-1506 or 686-0920 after 5:30 and weekends.

2 bedroom septic system, $925. 3 bedroom septic system, $1175. If not rocky and FHA approved. Mesquite grubbing, cement work, and asphalt patching. 683-3134 or 368-7564.

ARE you tired of spending your money for a job only halfway done? Where has the Quality gone? From frame to finish, decks and remodeling. A. McRoy Construction, 689-6880 after 6:00.

COMPLETE remodeling, including drywall finish and repair. Painting, acoustic ceiling blown, carpentry work, paper and vinyl hanging and more. Native Midlander with 16 years experience. Call now for free estimate. The Custom Remodeling Company. 687-3911.

Have Your Construction Work Done By One of Midland's Oldest Building Contractors.

HILL CONSTRUCTION CO.
In Business in Midland for 44 Years.
No Job too Small or too Large.
Please Call 694-5344
or 699-4251

CUSTOM BUILDING
Cost plus reasonable percentage. See our work at 4711-4719 Fielder. Ed Winslow Construction superintendent.
Thomas B. King Realtors
682-6000

Home Repairs, Remodeling

SMALL CONTRACTOR NEEDS WORK
Prices will never be better. Room additions. Shell or complete, any type remodeling.
Garages
Enclosed Patio's
Porches
Carports
You Name It
We Do It!!!
25 Years Experience!
Member of Contractors Bureau.
Dick's Construction
684-6887
Call Anytime

DL CONSTRUCTION
Commercial & Residencal Remodeling over 10 years experience locally. For Additions, Patios & all home repair. Quality workmanship & satisfaction guaranteed. Call evenings
682-7224

LISAK ENTERPRISES.
Specializing
In All Your Home Improvement Needs
Kitchens, baths, counter tops, cabinets, etc. Commercial and residential.
IF WE DON'T DO IT
YOU DON'T NEED IT
Free estimates. 687-3179

UNDERTAKER
UNDER TAKES MOST ANYTHING
Fence repair, wood & chain link, porches and deck, skirting, yard work, small remodling jobs, small mobile home repairs and painting. Free Estimates.
CALL
684-5738
After 5:00 P.M.

Accoustic Ceilings
$40 Per Room
Material & Labor Included
Storm Windows & Doors
Available In Stock
Call Pete
943-5886
Monahans

AZTEC BUILDERS
Remodeling
Carpentry tape bed, painting, ceramic tile, dry wall, concrete work, commercial and residential. Free estimates.
687-4665

Janitorial Service

LET US DO YOUR CLEANING
Spring cleaning
Weekly cleaning
Office, residential
or new construction cleanup
Call us if you want it clean.
CALL CLEAN MASTER
699-6039
Insured Bonded

Lawn & Garden Service

Sod Father
Lawn Services
By Chuck's Lawn Service
687-5289
Hydro mulching, pluging, roto tilling.
Texas Turf
Texas Turf 10
Tifgreen 328
Tiffany 419

Janitorial Service

TWO ladies to do general house cleaning. Reasonable prices. Speak mostly Spanish. Call Sylvia, 687-5023.

TWO responsible ladies offering a service to clean your home. Must have your own cleaning supplies. Reputable references available. 687-6357.

DO Your Office, Business or Home need janitorial services? Have experience and reasonable rates. Preferable weekends also. 683-9543.

WANT YOUR HOUSE CLEANED TO YOUR SATISFACTION?
Moving and want to save that apartment deposit? If you want the job done right, call
699-1316
Reasonable, Reliable, Trustworthy.

Lawn & Garden Service

TREES removed. Pruning and trimming will cut up at no extra cost. 682-7353.

LAWNS mowed, alleys cleaned, light hauling. Call 687-9800.

LAWNS mowed, edged, trimmed. QUALITY WORK. From 9:15. Call 684-5665, Monday-Friday, 12-9 pm.

NAVARRO Yard Service. Mowing, Edging, Trimming, Shrub Flower Bed Clean Alley. 682-3287.

SPRAY trees, shrubs and lawns. Trimming, fertilizing and mowing. 20 years experience. Call 682-4230.

MOWING, edging, alley cleaned and also light hauling. Call 684-6803 after 5pm.

RESIDENTIAL Commercial yards, lots. Mowed and edged. Alleys cleaned. 699-1218, 699-4830.

COMPLETE lawn service, trees, shrubbery and complete clean-up service. 697-7381.

LAWN service, tree trimming, trash hauling. Call Art before 8 am or after 8 pm any day. 683-7203.

RELIABLE yard service. Mowing, edging, flower beds, tree trimming or removing, alleys cleaned, hauling. 682-6684 or 683-4384.

WE do light hauling, alley clean up, flower beds, trees and mowing and edging. General clean up. 35 years in Midland. Call anytime 682-8687.

B.R.L. Yard Service. You call, we do it all. Mowing, edging, trees, alleys and lots. Dump truck and backhoe. 682-6684.

CHARLIE Brown's Lawn Care. Lawn mowing, trimming, flower bed cleaning, put in yards, seed or sod, tilling and fly-bro-mulching. 682-4587.

WOULD like to trim shrubs, feed shrubs and clean flower beds and put in new lawns. Experienced. Call 337-3029 in Odessa collect and ask for Ramone.

LANDSCAPE Contractor. Complete planning and installation. Small specials on shrubs and trees. Order your pecan and oak trees now. Desert Green Nursery & Landscaping. 915 368-0274, Odessa.

I Need Ivy, Monkey Grass, Connas, Pampas Grass, Umbrella Plants, Honeysuckle, Climbing Roses for my landscape plans. If you have any of these or other plants you want thinned out, I will be glad to come and dig them up. Marilyn 682-7925 days or 682-3136 evenings.

TWIN PINE LANDSCAPING
Design and installation. Expert shrub and tree trimming. We install fences. Commercial and residential.
683-3880
after 6 pm for free estimates

PRO LAWN CARE
We take pride in the look and care of your lawn. Also specialize in hedges, fences, pruning and landscaping.
For quote and appointment contact
Joe Ontiveros
at 682-2151

Lawn & Garden Service

Lawn and Landscape maintenance. Seasonal and misc. work. Also clean alleys. Call 683-0953.

WILL uproot trim or prune trees at very low prices. Call Norman at 687-5246.

TREE removals, hauling, clean up, etc. Call Andy, 683-5808.

Lawn Mower Repair

LAWNMOWER and small engine repair. Guaranteed work. Pickup and delivery. 683-0092.

Masonry Work

EAGLE ROCK MASONRY
RESIDENTIAL & COMMERCIAL
Large & Small Jobs
If Looking For Quality Call
682-5233

D.L. All types Masonry Work. Commercial or Residential. Specializing in Fireplaces, Tile Fence, Flowerbeds. 563-9093.

BRICK Block Stone: all remodeling anytime. 686-9080.

BRICK block and rock tile fences and fireplaces. Noble Masonry, office 6-00. 685-3773.

ALL types of masonry. Specializing in block building and fence. Call Steve Rickey, 697-9046 mobil phone, ring 10 times. After 6:00 682-5708.

Medical Services

CONTACT MEDICAL SERVICE
RN's, LVN's, AIDES and SITTERS.
Where people who care.
care for people.
684-5313 563-4110

Miscellaneous Service

CONTACT QUALITY BUILDER
Repairs, painting, carpentry etc. 25 years experience, guaranteed work, bonded, competative. No charge for bids, will negotiate. Call Bruce Wayne
699-7241

REPAIRMAN. Will help you with any of your home repairs. Quality work. Fair prices. After 5 p.m. 697-3686.

FIREPLACE Service. Cleanout, Mortar & Brick repair, Damper repair, Pest Screens, Custom Hoods, inspections. All Work Guaranteed! 686-1841.

FUNDRAISERS. Schools, church groups, social clubs, raise needed funds. $1000 to $100,000. Never offer unbeatable. Come by or call Mr. Jackson or Mr. Jones. Walden Books, Midland Park Mall. 697-7617.

TERRIER ELECTRONICS
Computer Supply:
Memory chips, 5" and 8" Diskettes, Printer paper, Cables, Connectors, Electronic components.
Servicing:
Computers, Terminals, Disk Drives, Printers, Modems.
Phone us and see!
687-3133 1304 B. Dayton Rd.

Mobile Home Moving

MOBILE Home Moving. Local or long distance. Axles and tires for rent, call Richard Nelson, 684-7274 or 756-2170, Stanton, Texas.

Mobile Home Service

MOBILE home service day or night. Also anchoring and skirting. 563-2840.

CASH for your mobile home tires. Permian recycling. Call 686-0468.

Mobile Home Moving

Mobile Home
Moving & Set Up
Local or Long Distance
Call Jim 684-3955
Insured

MOBILE HOME MOVERS
•Complete Set-Up Service
•License, Bonded, and Insured
Skirting
•All types of General Repair
TIDWELL HOMES OF MIDLAND
687-6247

Mobile Home Service

FENCES, porches, skirting, roofing and some remodeling. Best prices in town. Call Tom 682-8990.

PORCHES and deck, all sizes, your design or ours. Also roof coating. Call Roberts Remodeling, 687-3168.

R.G.'S Mobile Home Service. Unblocking, reblock, skirting and retieveling. General repairs. Specializing in cladding and storm doors. 683-7073.

TEJAS Mobile Home Repair. Vinyl skirting, windows and doors, carports and awnings, roofing. Repairs of all types to mobile homes. Reasonable rates. Call Bob, weekends also. 687-3238 686-5828(beeper).

Painting & Paper Hanging

PAINTER Contractor. For all your painting needs call 687-3168.

PAINTING, Interior and exterior. Call Marcus at 683-3930 or 684-5036.

PAINTING and texturing. References. 686-9725.

EXCEPTIONAL quality. Fast, clean, responsible. Steve Luttrell 682-7189.

BAXER Painting Service. Reasonable rates. All work guaranteed. 699-5650.

Rodriguez Remodeling and Construction. Quality painting and custom cabinet work. Call 687-6488 or 683-7496.

QUALITY painting, interior and exterior, mud work, texturing, and wallpapering. R.C. Thomas, 682-9210.

WHY Sell? Let us remodel your home or office to suit your needs. Call 682-8342.

PROFESSIONAL, experienced painting contractor, desiring your business. Interior and exterior. Customer satisfaction guaranteed! Now offering low rate prices for September and October. For a free estimate, call 697-7414 after 5pm.

Very, very reasonable painting, interior, exterior, commercial, residential remodeling. Native Midlander, references, free estimate. 687-6509.

PAINTING interior and exterior. 9 years experience. Free estimates. 683-1095.

THE Painters. Free estimates. Reasonable rates. "We get the job done." Call 699-4802.

PROFESSIONAL painting and paper hanging. Low rates, free estimates. 694-0834.

PROFESSIONAL Painting. Interior exterior. Free estimates. 699-7311. Call after 3.

SEMI-RETIRED Midland business man. Will do painting only where high quality work is a must. Joe Cuevas 682-3988.

NATIVE Texan Painters, insured, experienced. Free and reasonable bids for inside and outside painting. References available. Powell's Painting 694-2759.

RESIDENTIAL AND COMMERCIAL PAINTING, paper hanging, blown acoustic, carpenter repair, interior and exterior, small or large jobs. Welcome free estimates. References. Call Dean, 684-4263.

FREE
Acoustic ceiling blown with any complete exterior paint job. Up to a 12'x12' room. Offer valid until 9-20-82. Call today
THE CUSTOM REMODELING COMPANY
687-3911
For free estimate

HENRY'S PAINTING SERVICE
Complete Remodeling
"We'll Meet Your Expectations"
CALL NOW!!! 683-2496

Photography

WEDDING Photography, from $90 $165. Fast return of photos. Quality work. Guaranteed. Ron's Photography. 686-9595.

Plumbing

KLVIN'S Plumbing. New work and repairs. Free estimates and low rates. 684-4032.

JOY PLUMBING
Always
682-0824
and
686-9417

Roofing

ROOFING, all types. Wood, composition, built-up and repairs. For a free estimate, call 699-1332.

Farley's Roofing. 4 yrs. in Midland. Composition only. Free estimates. Call after 4 p.m. 699-7141.

ROOFING all types, new and old. Hot tar and repairs. Huebner Brothers Construction. 697-9528 or 697-1013.

COMPOSITION wood, wood shakes and all types of repair. Guaranteed work. Free estimates. Sissons Roofing Company, 683-9775.

R & E Roofing, specializes in wood and composition. New and old work. All work guaranteed. Free estimates. 28 years experience. 7 days a week. 687-1459 any time.

Septic Tank Service

Complete Septic System installation. All work guaranteed. Reasonable prices. Devore Brothers Backhoe and Construction. 683-9399.

DEN-RON SEPTIC SYSTEMS. FHA, State & County approved. Guaranteed satisfaction. Ronnie Wooten since 1978. 682-6813.

WOOTEN SEPTIC TANK SERVICE
For complete septic tank installation and hook-ups for mobile homes, homes, brick homes, all commercial buildings. FHA, State & County approved. Sales & delivery of 500 and 750 gal concrete tanks.
Since 1964.
Call Marvin 683-5732.

Sewing & Alterations

LAPELS NARROWED, expert men's alterations. Stitched monograming available. Col's Man's Shop. 697-3985.

Sewing Machine Repair

EXPERT REPAIR all makes. 1-year guarantee on work. We also sell new & used sewing machines. 305 Spraberry St. Ph. 694-3260.

Swimming Pools

CROWN GUNITE
AND CONSTRUCITON
SINCE 1963
Do all or part
687-0171

Tractor Work

MOWING. Small lots or acreage. Call 697-4960 or 332-8629, Odessa.

WILL mow vacant lots. Tractor and rotary tilling, brush hog shredder and box blade leveling. 685-1367.

ROTARY tilling and mowing. Call 684-6492.

TRACTOR work. Lots mowed. Small front end loader and box blade work. Free estimates. Call 697-1776.

MOWING, Discing, blade work, post hole digging. Will mow small messquite. 682-6681, 682-3779.

Mesquite grubbing, land clearing, dozer and grader work. Small plots or acreage. Lippe's Dozer Service. Odessa 332-2860.

Typing Service

PROFESSIONAL and accurate typing services: newsletters, bolletins, manuals, reports, letters. Ann T. Tayrien 697-2435.

Water Well Service

WATER wells for Midland since 1953. Loftis Company, 682-8343.

J-R's Water Well Service. 24 hour service. All work guaranteed. Contact Ron Stanley, 687-3236, 683-2959.

LEDFORD Pump Service. Complete well systems. 24 hour service, reasonable. Authorized Sta-Rite dealer. 684-6054 683-0979.

WANT ADS & ACTION
Dial 682-6222

15 Help Wanted | 15 Help Wanted | 15 Help Wanted | 15 Help Wanted | 15 Help Wanted | 15 Help Wanted | 15 Help Wanted | 15 Help Wanted | 15 Help Wanted

Largest Home Center in Permian Basin

Opening Soon

Will Need Qualified Help

Positions Open

3 Cashiers
Department Heads
Electrical Department
Hardware Department
Plumbing Department
Building Materials Department

Experience Necessary

Call John at 699-7074

For Appointment

Large Lumberyard Needs

YARD FOREMAN

Experience Necessary

Must be able to handle men and schedule many deliveries.
Excellent company-Fringe Benefits
Salary DOE

Call John at 699-7074 for appointment

Position available for a DIRECTOR OF NURSES with a progressive 104 bed hospital. Must like a challenge, be mature and able to cope with the every day problems of a large staff. BSN or MSN preferred but not a requirement. Competitive salary and good fringe benefits. For more information contact:

The Personnel Office
Permian General Hospital
P.O. Box 2108
Andrews, Tx 79714
915-523-2200 ext. 130

'J.C. PENNEY in Midland Park Mall has openings in the following areas:

SPORTING GOODS
CAMERAS
COSMETICS
FINE JEWELRY
HOME ENTERTAINMENT
WOMENS FASHIONS
CATALOG
AUTOMOTIVE SERVICE

Full and Part Time Positions
COMPANY BENEFITS

Discounts
Profit Sharing
Holidays
Vacation
Life Insurance
Health & Dental Insurance

Applications accepted 8am to 5pm
Monday thru Friday.

JCPenney
Equal Opportunity Employer

AVON RETIRED?

Avon is looking for you. Flexible hours, good benefits, high $$$. Call

Rose Carlisle
699-6706

BUSINESS DEVELOPMENT OFFICER TRAINEE

$2,500 per month plus BONUSES--Must earn your way. 4 years Business Degree or 2 years of heavy retail management experience a must. Good credit and polygraph required.

home savings

Apply
HOME SAVINGS,ASSOC
1100 Andrews Hwy.
Midland, Texas

A-1 EMPLOYMENT SERVICE
515 West Texas
684-5772; 563-1357
WE SPECIALIZE IN THE OIL INDUSTRY
PERMANENT -- TEMPORARY

TALL CITY PLACEMENT
"For People On The Way Up"
694-7797
Specializing in Temporary & Permanent Placement.

---

aide TEMPORARY SERVICES
WORK WHEN YOU WANT
TOP ASSIGNMENTS
TOP SALARIES
EOE NO FEE
683-6111 2004 W. Wall

PRODUCTION SECRETARY

High school graduate. 2 to 3 years experience in oil and gas. Typing 60-70 wpm. Good oral and written communications. Word processor helpful. Call Joyce. 694-7797. Tall Cith Placement.

EXCELLENT opportunity for Executive Secretary. Must have oil and gas experience, good shorthand and typing required. Self-motivated - take charge type individual needed now. Call or come by Sonya Lea Personnel, 319 W. Texas Suite 620, 687-1741. After 5 and weekends by appointment.

WANTED
MOTOR GRADER OPERATOR
Must be experienced
Call 686-9485

EXECUTIVE SECRETARY

Position reports to the Vice President, Human Resource Department and is responsible for secretarial and administrative needs of the department. Requires superior technical and communication skills, maturity and proven accomplishments. Requires dictaphone and some shorthand. Prefer experience with word processing equipment. Excellent fringe benefits package including paid parking. Salary commensurate with experience. Opportunity to work in a professional environment with New York Stock Exchange Fortune 1000 Company. Contact C.M. Imhoff at 685-0244 or write:

ELCOR CORPORATION
2100 WILCO BLDG.
MIDLAND, TX 79701

EEO M/F

EXECUTIVE SECRETARY

Flag-Redfern Oil Company, a long established oil and gas company based in Midland, has opportunity for a qualified executive secretary. Applicant will work with the chief executive.

Minimum of 5 years secretarial experience necessary. Shorthand is desirable. Two years college required.

Company has very good benefits. Compensation based on qualifications and experience. Applicants should submit resume or written application to Linda Orr.

Flag-Redfern Oil Company
1200 Wall Towers West
683-5184

HELP WANTED

Need
SALES LADY

To work in wallpaper and floor covering department.
No experience necessary. Must have clean, sharp appearance.
Excellent commission plan and benefits.

Apply in person
Ed Berts of Midland
Imperial Shopping Center
Midkiff and Wadley

Eagle Computing Corporation

Computer Operations

Eagle Computing Corporation, a subsidiary of First National Bank, is seeking qualified people as Computer Operators.

- Burroughs and/or IBM experience required.
- Financial/banking application experience preferred.

Eagle Computing offers: Excellent starting salaries, life, health, and dental insurance and tuition reimbursement.

Contact: Kris Klimek
Human Resources
112 S. Loraine
685-2013

An Equal Opportunity Employer
M/F/V/H

FIRST NATIONAL BANK OF MIDLAND

NEW POSITION

CPA

Excellent position with Midland based oil & gas company. Must have 4-6 years experience in public accounting, and working knowledge in tax and research.

COMPANY BENEFITS INCLUDE

- Profit sharing
- Paid parking
- Paid vacation
- Paid Holidays
- Paid health insurance
- Paid life insurance
- Paid dental insurance
- Tuition refund plan

Apply In Person to

Wagner & Brown

682-7936

No agency referrals Please

BOOKKEEPER

Account coding and computer input of accounts payable invoices, journal entries and oil and gas sales. Assist Controller in preparation of financial statements, payroll, state and federal tax reporting, as well as typing and general clerical duties. Should have 3-5 yrs. related experience, oil and gas knowledge helpful. Please send resume and salary requirements to:

Controller
505 N. Big Spring
Suite 400
Midland, TX 79701

EXCELLENT OPPORTUNITY

In Midland Are, for a lady who enjoys meeting and working with people in a counseling capacity. Knowledge or background in nutrition helpful. Must be reliable and capable. References required. Training will be provided.

Call 684-5081
For Interview

METRO Inn is now accepting applications for full time maids and desk clerks. Call 366-2088 for appointment.

EXPERIENCED insulation installers only. Applications being taken at 21 W Industrial Loop. Wednesday from 10-12. 806-792-2786.

EXPANDING OPERATIONS GROWING INOVATIVE FIRM

Looking for qualified applicants in following areas

General Office Worker
Route Sales Superviser
Office Superviser
Data Gatherer
Clerical Worker
Bookkeeper

All applicants should have good work record, upstanding character, own reliable vehicle, have a desire for a permenant position with growing organization. Call 699-0848 or send resume to Box G-25 c/o The Midland Reporter-Telegram P.O. Box 1650 Midland, TX 79702.

CPA'S

Aggressive and rapidly growing regional CPA firm seeks tax senior and manager with 3-5 years experience. Must be willing to accept immediate client responsibility. Excellent opportunity for career growth.

For appointment call
Renea at 683-5226
or send resume to
P.O. Box 2519
Midland, TX 79702
Attention Renea
ABSOLUTLY NO FEES PAID

PETROLEUM ENGINEER

Established, aggressive independant Midland based oil company has petroleum engineer position open. 3-5 years experience required with strong production and reservior, some drilling.

Send resume to
P.O. Box 904
Midland, TX 79702

MICRO COMPUTER SALES

Join the most professional, support minded and aggressive micro computer organization. The person selected for this position will have the first hand knowledge of the "oil patch" and a proven track record in gaining market share in sales of computers or computer related equipment and software. Send resume to or call

Margie Marko
Wilson Computer Systems, Inc.
P.O. Box 3728
Midland, TX 79701
915-684-5567

SALESMAN WANTED

21 years or older, mature and career minded to sell paint, carpet, vinyl flooring, and counter tops. General knowledge required. Good pay and benefits. Apply in person.

Edberts of Midland
Imperial Shopping Center
Midkiff and Wadley

TACO VILLA®

MEXICAN-STYLE FAMILY RESTAURANTS

Has Immediate Opening For:

FULL OR PART-TIME COUNTER HELP

- $4.00 HOUR TO START, ADVANCE TO $4.50
- FLEXIBLE HOURS-WORK WEEK-DAYS, WEEKENDS, MORNING, OR EVENEING
- 50% OFF ON YOUR MEALS AT WORK
- PAID VACATIONS
- NO EXPERIENCE REQUIRED
- EXCELLENT TRAINING PROGRAM
- OTHER LONG TERM BENEFITS INCLUDE: PAID HOSPITILIZATION, PAID DENTAL, PAID LIFE INSURANCE AND PROFIT SHARING

CONTACT
902 Andrews Hwy.
2111 N. Big Spring
3203 N. Midkiff
307 N. Midland Dr.

NEW POSITION

REVENUE ACCOUNTANT

Must be a Degreed Accountant with 3 to 4 years experience in Oil and Gas. A minimum of 1 years experience in Oil and Gas Revenue is required. Salary DOE.

COMPANY BENEFITS INCLUDE

- Excellent Salary
- Profit Sharing
- Paid Vacation
- Paid Holidays
- Paid Medical Insurance
- Paid Life Insurance
- Paid Dental Insurance
- Growth Opportunity

Wagner & Brown

Suite 1100-The Summit
300 N. Marienfield
915/682 7936

NO AGENCY REFERRALS PLEASE

SOHIO

PRODUCTION ENGINEER

Sohio Petroleum Company is expanding rapidly throughout the United States and has a variety of challenging and complex assignments with definate growth potential. One of these assignments is now open in the Midland district office. Qualified candidates will be degreed engineers with at least 6 years experience in production and drilling engineering. We offer highly competitive salaries, excellent benefits, transfer and relocation assistance. Interested canidates send resume and salary history to:

Bruce Pipkin
Sohio Petroleum Company
Box 3000 Midland, Texas 79702

Agency Referrals Not Accepted
Equal Opportunity Employer M/F HV

Energy Plus, Inc.

Temporary Services 683-5677

EXPERIENCED framers with saw, cords, and hand tools. No others need apply. Call Saturday, Sunday, Monday only. 699-4444

Cook evening meal and manage kitchen for small family. Must drive and must be able to furnish references. Hours 2 -- 7:30. Excellent salary and benefits.

Call
682-0665

SALES

Assistant Store Managers/ Manager Trainees

At Kruger promotion quickly follows performance.

You're on your way up as soon as you start producing for us. We believe in promoting from within, and a majority of our store managers were promoted from our sales staff. It's a management development record unique in any industry, and it has contributed much to our position as one of the finest retailers of fine jewelry in the country.

If you have a solid background in retail sales and if you want to work in an environment where performance and productivity count the most, this position is ideal for you.

We offer a highly attractive compensation package — salary plus commission — and a benefits plan rated as one of the best in our industry.

For prompt consideration, contact us today!

JIMMY HICKS
MIDLAND PARK MALL
697-7888

Kruger
Fine jewelers since 1902
An equal opportunity employer, male/female

EMPLOYMENT OPPORTUNITIESS

The First National Bank of Midland has various positions for qualified individuals with the following skills:

Night Custodian-Hours 4pm-12 midnight.
Mon.-Fri., must be able to do heavy lifting. Knowledge of cleaning machines, general cleaning, stable work history. Minimum salary $870/mo.

Night Custodian Supervisor-Hours 4pm-12 midnight.
Mon.-Fri., must have experience as a cleaning Supervisor. Stable work history. Minimum salary $1035/month.

Excellent benefits provided. Interested individuals contact:

Human Resources
112 S. Loraine
685-2013

An Equal opportunity Employer
M/F/V/H

FIRST NATIONAL BANK OF MIDLAND

MAINTENANCE OPERATOR

Conoco, Inc. has an opening for a Maintenance Operator in its West Texas Division. Applicant must have experience in all phases of oil field electrical work. Aptitude tests will be given.

Conoco, Inc. offers a secure career opportunity and an excellent benefit program.

TO OBTAIN AN APPLICATION:
Call 915-684-7411

or write P. O. Box 1959, Midland, Texas 79702, or come by Suite 700, Gibraltar Savings Center, Midland, Texas.

Applications will be issued September 13 through September 21, 1982.

CONOCO
doing more with energy
Equal Opportunity Employer M/F

Part time women/men work from home on new telephone program. Earn $6-$8 hour. Call 697-6081.

WANTED 2 operators to work on commission. Mar-Sels Beauty Salon. 2409 N. Big Spring. 683-3222.

Due To Expanding Sales-
ROGERS FORD SALES
Is interviewing for fleet sales personnel. Must be aggressive, neat, able to meet the public. Be accurate with figures and paper work. Commission sales. Inside and outside work. Full benefit program. Experience preferred but not required.

Call Gary Seay
694-8801

Equal Opportunity Employer

SWITCHBOARD OPERATOR/ RECEPTIONIST

RAUSCHER PIERCE REFNSES

Midland's most prestigous stock brokerage firm is looking for qualified individual to work as Switchboard Operator/Receptionist.

* Pleasant Voice
* Outgoing Personality
* Some Light Typing And Filing
* Good Hours
* Good Benefits

Apply in person at 102 Gulf Building, 9-3, or call 683-5671, ask for Judy.

15 Help Wanted | 16 Sales-Agents | 16 Sales-Agents | 30 Automobiles | 30 Automobiles | 30 Automobiles | 30 Automobiles | 30 Automobiles | 30 Automobiles

$9.68 Per Hour

WORK FOR THE U.S. POST OFFICE AS AN AUTOMATED MARK-UP CLERK. YOU MUST BE ABLE TO TYPE 40 W.P.M. TO BE ELIGIBLE FOR THIS POSITION. OBTAIN APPLICATIONS FOR EXAMINATION AT MAIN POST OFFICE, 100 E. WALL, MIDLAND, TX. PERSONNEL OFFICE BETWEEN SEPT. 20-24, 1982.

Now interviewing

SERVICE TECHNICIANS

For tv and appliances service company. Above average earning possibilities to experienced people.

Bolin Appliance Mart Inc
3108 W. Cuthbert
694-1682.

CLERK/TYPIST

PART TIME

Small accounting firm needs someone to run errands, type, and learn computer operations.

Hours 9-1. Parking, no problem.

Call 683-7453

EXCELLENT OPPORTUNITY

Corrosion chemical person to work West Texas area. Must be agressive, able to do both sales and service. Excellent salary plus benifits with stable growing company. Minimum three years experience.

Send resume to:
1245 Humboldt, Suite 408, Denver, Colorado 80218

DON'T READ THIS AD

Unless you are a career minded adult with the desire to earn $500-$800 per week. The opportunity we have to offer the right kind of person is both gratifying and financially rewarding. Some experience helpful, but not a necessity. We will train you to be successful if you have the desire to succeed.

CALL NOW!

332-1259 or 332-1250
For appointment between 9am-5pm

Remember: If you have the desire and need, we have the answer. Both part-time and full-time positions available.

MIDLAND COUNTY

Needs Secretary with accurate typing and shorthand, ability to meet public and exercise independent judgement, salary DOE. Call or come by personnel.

218 W. Illinois
Room 110
682-3207

EOE

PRODUCTION MANAGER

to head the Production Department of an independent oil and gas producer. Located in Southeastern energy capital noted for its excellent outdoor recreational activities, particularly hunting, fishing, skiing, its fine schools and its friendly family environment.

Rapidly growing company is seeking a petroleum engineer with 5-10 years of production management experience. Current employees are aware of this expansion and of this ad. Salary is negotiable commensurate with experience. Company pays medical/dental insurance for employee and qualified dependents.

Successful candidates prior work experience must demonstrate that candidate is a self starter who is equally at home in the office and in the field.

Send detailed resume to Box G-24 , C/O The Midland Reporter Telegram, P.O. Box 1650, Midland, Texas 79702.

16 Sales-Agents

AGGRESSIVE salesman wanted, with computer sales exprience. High commissions. 697-0270.

EXISTING Welding alloy territory needs sales pro who can be motivated by a great product and high commission. Welding knowledge helpful but not necessary. 563-1000.

INSURANCE Agents, are you making 3-5K per month. Tired of having to prospect all of the time? We have a new agency in the area and are looking for managers and producers. Leads and advance commissions available. Call Barry 563-5233.

SALES REPRESENTATIVE. OCTG National oilfield distributor needs aggressive sales representative for the Midland-Odessa area. OCTG experienced only. Career opportunity. Salary, bonus and company benefits. Send resume and salary history to: Box G-23, Midland Reporter-Telegram, P.O. Bx. 1650, Midland Texas 79702

DUE TO GROWTH

Cee Medical Services has an immediate opening for sales person to cover Midland and surrounding areas. Cee Medical is the nations largest industrial first aid and safety programs supplier. Industrial sales experience preferred. High commissions, benefits, and company van. Mail resume to:
Cee Medical Services
6400 Airport Rd. Bldg. A
El Paso, TX 79925

17 Situations Wanted

I will do ironing in my home. 697-1851.

RETIRED carpenter will take small jobs. Call Don. 682-8404.

MATURE Lady wants to care for lady in her home. Experienced. References. 694-0167.

OVER 20 years experience, caring for elderly in homes. References provided. Call 685-3346.

18 Child Care Service

KINDERGARTEN thru 6th grade. Registered home geared for school children. Lamar area, close to St. Anns. 694-6132.

BABYSITTING in my home. Any age. Near High Sky Girls Ranch. 563-4523.

WANT to keep 2 to 3 infants. Call after 5:00 p.m. 682-6784

Kelly Moore Paint Co.

Part-Time
Inside Sales

Qualified individual needed to sell in stock & special order wall covering, paint, & related items. Primary responsibilites will be wallcovering dept. Experience desirable, salary based on qualifications.

Call 697-4103 for Appointment
E.O.E. M/F

19 Business Opportunities | 19 Business Opportunities

WHY START AT THE BOTTOM?

Mr. Trasmission if offering a fully equipped rebuilding service center in the Big Spring,Texas area. Excellent opportunity to invest college "risk" dollars in immediate income for a father and son business.

Financing available for the right individuals. Training provided. Call toll free or write for information.

ED Fry, Director of Financing

MR. TRANSMISSION, INC
P.O. BOX 11060
Nashville, Tennessee 37211
1-800-251-3504

18 Child Care Service

WESTSIDE Child care in my home. 699-5674.

WANT to babysit in my home. Ages 6 months-3 years. 682-0850.

WILL keep children. My home. Hot meals. 699-4346.

BABYSITTING in my home, Friday and Saturday nights. Call 687-4281.

CHILD care for 1 child, 1 year or older. For information call 697-6971.

will Keep childen in my home. All ages welcome. 683-7073.

DAYCARE, downtown area has openings 2 years 5. 683-5885, 683-2840.

CHILDCARE in my home. Call 684-4807.

REGISTERED home. Grandmother with years of experience. Near Clay Desta. Infants and small children. 684-6067.

BABY SITTING in my home nightly, drop ins welcome. Call Vicki at 683-8241.

REGISTERED home has opening Mon-Fri. Fenced yard. $35 per week. South Midkiff area. 694-7230.

WOULD like to keep children in my home. Newborn-3 years. Close to downtown. 686-8775.

REGISTERED home has opening for 2 to 4 year olds. $37.50 per week. 686-8090.

REGISTERED Christian home has openings for 3. Newborn to 4 years. Mon-Fri. 7:30 to 5:30. 694-7156.

REGISTERED home. Would like to care for your child 18 months to 4 years. 7 to 5:30. 697-5036.

NEAR Thomason Dr. registered home has opening for 2 or 3 year old girl. Learning activities offered. 697-7703.

EXPERIENCED Childcare. Hot lunch, nutritious snack. Fannin area. 685-3424.

LICENSED daycare. Good neighborhood. Have openings for 3. Serve breakfast, lunch, snacks. 694-9931.

Will do baby sitting in my home. Good care, reasonable rates. 3609 Cunningham. 699-5662.

BABIES wanted. Kindergarten for 4 & 5 year olds. Hwy. 80 West near OIME. 563-1077.

REGISTERED openings for 2 ages 2-4. Monday-Friday. South Midkiff area. 697-7493.

LICENSED babysitter has openings for up to five children. Furnished lunch. $6.00 day. Keep children at night also. 682-5878.

WANTED: Mature, responsible, adult. To sit two year old in my home. Own transportation, references only. 682-2746 after 5 weekdays and anytime weekends.

LOOKING for a reliable person to watch your children? I love children and they love me. References available. Please call me. 697-9640 days.

WORKING mother would like to keep children evenings and nights for working parents. Good location. Call 682-7539 after 5:30.

MOTHER would like to care for 3 children, 0-5 years. $40 a week. Monday-Saturday. Hot lunches provided. Midkiff and Wadley area. 699-7923.

REGISTERD home has openings for two children, 1-5. Large fenced yard. West side. Call 697-0691 for more information.

BABYSITTING in my home starting Sept. 20th. Monday-Friday, 7:30-5:30. 18 months thru 3 years. Call 687-6859.

CHILD Care in my home. Hot meals and snacks. New born up. Have good references. In Greenwood Area. Have a lot of love. 687-4807.

WILL do babysitting in my home. Monday-Friday, 6 am to 9 pm. No weekends. Any age. Call Wanda at 685-4083.

REGISTERED nice home. Well kept, fenced yard. Breakfast and lunch. Field trips. 1 opening only for 3 or 4 year old. $40 per week. Cotton Flat Rd., 683-2680.

REGISTERED childcare. Openings for 18 months and older. Drop-ins any age welcome. Also openings for pickup after school, Henderson Elementary. 697-2782.

MOTHERS morning out. Small group individualized care for your 3-5 year old in home environment. Planned educational activities, nutritional snacks. 8:30-11:30, Monday, Wednesday and Friday. 699-7996.

LEARN and Play Daycare. 7am-6pm. Infants-schoolage. Some school transportation. Number 15 Kerry Road, between Midkiff and Cottonflat Road. ½ mile South of I-20. 694-4389, 683-2351.

NOW OPEN!
AGAPE LAND DAY CARE CENTER

Good Christian environment
Snacks- Hot Meals
Learning Activities
7:30 to 6

699-4420

AIRLINE CHILD CARE CENTER

At Airline Mobile Home Park, a newly designed facility for infants to 10 years. 6:30 am - 6:30 pm. Hot nutritious lunch, mid morning and afternoon snack. Developmental and creative activities provided. Introduction to Spanish and French. Conviently located between Midland and Odessa on Hwy. 80, 3 miles east of Regional Airport. Drop-ins welcome but call first.

694-1686

19 Business Opportunities

FOR Sale: Locally owned Dealership that uses unique process to clean Acoustic Ceilings. Huge market. Full or Part-time. High return on investment of $10,000. 697-5508 eves. & weekends.

WHOLESALE and Retail Ceramic Arts and Craft Shop, 2 locations, Kermit and Odessa. (915)381-2314.

DRESS shop for sale. Excellent terms. Principals only. Reply to P.O. Bx 5395, Midland Texas 797045395.

ESTABLISHED Balloon Bouquet Business for sale. Call Helium Delight evenings 699-7476.

START your own Used Book Store. Over 3800 books. Boxed, priced, categorized. $2,000. 366-6545. Odessa.

LEARN to operate your own insurance business. Instruction and supervision. Salary and commission. Call Lewis Rix collect. 806-793-9204.

TILE Manufacturing Company. Very lucrative and popular local tile mfg. company for sale. Would make an excellent opportunity for a new entrepreneur to start own business for excellent side line business. Profits are good. Will finance. Contact Ken Calloway at 697-4904.

AMERICA'S No. 1 TRAVEL MAGAZINE

Local affiliates being selected for expansion of leading U.S. travel magazine. Presently reaching 1.5 million readers weekly in 70 regional editions. Excellent profitability and management training provided. Contact: Roger Thoulkill, TRAVELHOST Magazine, P.O. Box 31768, Dallas, Texas 75231 800-527-1782.

Distributorships Available. National Manufacturing company based in Denton is looking for distributors to handle complete line of low cost steel homes, single and multi family, one and two story and tri-level. Tremendous benefits and earning potential. Show homes available. $3000 investment required. 100% refundable. Total line of commercial and agricultural buildings also available. Call Mr. Brown at
1-800-772-5909

*FLORIDA SUNSHINE

In Midland? Approximately 21,000 sq.ft. located on the 300 block of E. Florida. Entire property is paved and has two cinder block buildings. TALK TO SCOTT CALHOUN, Associate, DON HARVEY, REALTORS 683-5333 or 563-2762

WOW

For Sale: Mobile Wash on Wheels unit, plus water trailer. Clean trucks, oil field equiptment, drilling rigs, building services, etc. High pressure hot water cleaning. Call 694-4244. For more information or to see.

WHOLESALE PARTNERS HIGH INCOME CALIBER

Nationtal company seeks qualified individual to begin making deliveries to retailers in the Midlnd area. Must have transportation. $4,500 to $24,000 inventory investment preferred. No franchise fees or royaltis involved. Call (404) 952-5537, 9 a.m. - 5 p.m.

LAUNDROMAT FOR SALE

NO DOWN PAYMENT

To qualified buyer
Possible Owner Financing
Good Second Income
Steady Customers

Call 686-9375 or 697-4535

OUR BUSINESS IS SKYROCKETING and we need a wholesaler. Enter the recession-proof electronic security industry. No expetience necessary. If you possess an excellent business background and desire an extremely high yearly income, we would be interested in hearing from you. Our systems are self-installing, the technology is one step beyond, our prices are super competitive, and we also have a marketing and merchandising program that can't be bet. Recommended purchase price is $31,900.00. Secured by merchandise.

Call toll free anytime
1-800-821-7700, ext 712
Ask for Mr. Johnson

SECURITY-CONTROL SYSTEMS
P.O. Box 1142
Loudonville, Ny 12211

30 Automobiles

81 Mustang, 4 cyl., air, silver with wire wheels, am/fm, $6250. 684-1597 days 699-4468 evenings and weekends.

79 Corvette, L-82, Black w/ Black interior, t-tops, am/fm 8-track, $10,500. 694-6711, 3415 Douglass.

1972 Dodge Coronet V8, good condition. $1850. Call 684-7241 after 5.

1977 Buick Regal, 2 door, tilt steering, cruise, am/fm 8 track, landau top. 686-7880.

1975 Buick Century, 2 door, regular gasoline, low milage, cruise, am/fm 8 track, CB, baby blue. 686-7880.

1977 280Z Datsun, 4-speed, air conditioning and 8-track. $500 below blue book. Call 683-2912.

1978 Chevy Nova, two door, $2,250. 694-2826.

1978 VW Bus, $4,500. 694-2826.

1977 Chevette. Engine and body in very good condition. Call 697-4037.

1977 Buick Century. Air, power steering and brakes. $1995. 699-1332.

76 Lincoln Continental Mark 4. Clean, low mileage. 694-7291.

1978 Pontiac Grand Prix. $3200. 699-1228.

1973 Gran Torino. Loaded, good condition, $1000. 683-1615 weekdays after 5; anytime on weekends.

1953 Kaiser $1595, 1940 Chev. Coupe chopped (no motor) has extra parts, $895. 694-1222.

1975 Mustang II Ghia, automatic, air, am/fm cassette. 686-1036.

FOR sale. 2 1981 Datsuns. B210 wagons. Call after 6 pm. 685-1250

1978 Chevrolet Impala 4-door. Good condition. 684-6487.

'56 T-Bird. Must sell this weekend. $10,500. 683-9428 or leave message.

81 280ZX: 25,000 miles. $10,000. Before 5, 683-6186 after 5, 699-7737.

1980 Datsun 280ZX GL. Exceptionally clean. 685-3652.

81 Pontiac Bonneville. Sacrifice sale, $6,200. Call 682-6824 after 5.

1976 Olds Cutlass Supreme Brougham. $1,950. 699-5559.

1980 Chrysler New Yorker for sale. 915-458-3477.

1981 Caprice Classic Diesel. Loaded. Clean. Take over payments. 697-5707.

1981 Mazda GLC, loaded. 6300 miles. $6700. 682-6148.

BMW 320i, 1979, 4-speed, loaded, 26,500 miles. After 5 p.m. 685-6082.

'68 VW Beetle. Good school or work car. 109 S. Bentwood.

'74 Monte Carlo. $600. Runs. See at 1300 Woodcrest.

1978 Thunderbird Landau. Call Dave 699-0222.

1978 Corvette, T-tops, L-82, 4-speed, p.s., t.t., am/fm cb, fully loaded. $8600. 687-5196.

1976 Olds Toronado. 455 engine, sell for parts. $150. Call 684-8796.

MUST Sell Quick! 1982 Olds Cutlass Supreme Brougham. Excellent condition, only 2800 miles, loaded with extras. Will consider negotiations on price. 694-1449 anytime.

1971 Olds Delta 88. Good condition. $600. 694-5717.

1981 Olds Toronado, low mileage. Priced to sell. 687-4447.

TAKE over payments on 1981 Grand Prix. Loaded. Call 683-9228.

1977 Oldsmobile 98 Regency, 4 door, loaded, local car. $3995. 694-9790.

1969 Ford van, good work truck. Reduced $595. 699-7590.

FOR Sale 1975 Mark IV. Good condition. $3,750 firm. 697-1776.

1981 Cougar XR7. Loaded, $7,500 or best offer. After 6 697-0612.

1979 280ZX, GL package, bronze with shade kit for sale. Call 697-1734.

1979 Cadillac Eldorado. 36,000 miles. 699-4292.

1978 Plymouth Salon. Fully equipped. Must sell below book. See at 910 W. Kansas.

1978 Oldsmobile Omega. Call 682-5396 or 684-6684 or 684-6758.

1982 Custom Mark III Chevy Van. Silver on red, fully loaded. After 6pm. 697-5823.

1980 Turbo Mustang, 4 speed, TRX wheels, 27,000 miles. Air, power tape. $5,900. 697-4656.

1980 Turbo Trans Am. Loaded, T-Top, and Murantz stereo. $1000 and take over payments. CAll 697-1434 after 6.

ONE owner, 1976 Chevy Caprice Two door, 71,000 miles. Good shape. Call after 5, 682-8146.

FORD LTD 1980. Automatic, 57,000 miles, a/c, etc. Excellent condition, sacrifice for $3,600. Call 563-4260.

Exceptionally Clean. 1981 VW Diesel Rabbit. 5-speed, 4dr, am, am, cassette, etc. Slate gray with silver interior. $7200. 687-6059 Keep Trying.

1979 blue 2 door Honda Accord. Very clean, good tires, air, am/fm cassette. $4,295. 694-4048.

MERCEDES 450 SL 1977. Both tops perfect, new tires, all new wheels, black with tan leather interior. Excellent car. Make offer. Karen, 683-7718.

'81 Chevette. Midnight Blue, ac, am/fm radio, tilt wheel, luggage carrier, 4sp. Call 699-1565 after 5pm.

FOr sale. 1979 Olds Cutlass Supreme. Am/fm 8 track, ac, very good condition. $4,600. Call 694-8223.

1979 Buick Regal V6 Turbo. $4500. 1979 Chevy Impala, economical, 305 motor, $3590. 694-1222.

1978 Ford Station Wagon. Clean, a/c, cruise control, am/fm radio. 44,000 miles. Call 697-3680.

MUST Sell 1978 Ford LTD. Mint condition, a/c, am/fm stereo radio, cruise control. 57,000 miles. Call 687-3145.

1981 Corvette. 11,600 miles, like new, completely loaded. Must sell. 337-7651 or 367-8241.

Owner Must Sell Fully Loaded 1982 Ford EXP. Take over payments. CAll 683-9409 between 9am-3pm.

1973 Camero. Good condition, air, auto transmission, $1700.00. Call 697-9405 anytime.

1977 Monte Carlo, $2800 or best offer, good condition. 699-4386 anytime.

1975 Cadillac Calias 4 door hardtop. Good condition, $1,850. Call 683-6037.

1972 Volvo wagon. Ac, fm, looks and runs good. $1200. 699-0184, 683-0338 days.

1973 Monte Carlo. Mags, excellent condition. $1950. After 6, 682-4173.ww

1980 MGB collectors limited edition. Has all options. Black and camel. 683-7448.

1975 Cougar. Clean, cruise and tilt. 8 track player. $1650. Call 686-8879 or 362-1023.

FOR sale 1965 Volkswagon, $1000. 73 Javelin, $600. 57 Chevy pickup, $300 as is. See at 1109 W. Kentucky.

'66 Mustang. New paint, good mechanical condition, good rubber, air, $2500. 694-7489.

1981 Pontiac 2 door, $400 and take up payments, low mileage. 686-8540 after 5.

1975 El Camino. Automatic, power, rebuild engine and transmission. Good condition, $1500. 694-2184.

1974 Mustang. Good running condition. $400 cash. Call 694-3335.

1974 Cheverolet Monte Carlo. Loaded, good transportation. $500 cash. Call 694-3335.

'74 Subaru Wagon. Good shape, recent engine work. Runs very well. $1300. Jeff 687-6774.

1976 Ivory Fleetwood Cadillac, body and mechanical near perfect, one owner. Call 686-9777.

1979 Pontiac LeMans station wagon. Power, air, am/fm 8 track. Sell or trade for pickup. 697-1455.

1979 Oldsmobile Cutlass Supreme diesel. Power/air, excellent mileage. 2516 Gulf. 685-0106.

1982 Buick LeSabre Luxury Limited Edition. 4600 miles, loaded, must sell, starving. 523-2301 after 4.

80 VW Vanagon, ac, stereo, am/fm tape, 20,000 miles. 685-0763 after 6 p.m.

1980 Honda Civic 1500 GL. Excellent condition. $5,500 negotiable. Call 682-7207 after 5pm.

'76 T-Bird. Good looking, good shape. 67,000 miles. $3100. 3904 Crestline. 697-2487.

'78 Toyota Celica GT. Excellent Condition. Low miles, a/c, am/fm. Call 683-6722.

FOR Sale '77 Formula Firebird. T-tops, rear louver, low mileage, clean car. 3612 Sinclair, 699-5291. $3,800.

75 Honda Civic. $825. Runs good, new paint. Call 697-1926 after 6. 3908 Gaston.

1973 Ford Ranch Wagon. Good condition. $675. See at 1209-11 S. Garfield, weekdays 8-5, 683-5181.

1969 Delta 88 Oldsmobile. Good body, excellent running condition, new tires. $875. 697-1798 after 5.

1970 Corvette Stingray. 350-300 hp, 4 speed. Excellent condition. Reasonable. 687-5330.

79 Cutlass Supreme Brougham. 42,000 miles. Loaded, excellent condition. 699-4773 after 5.

1975 Buick LeSabre Convertable. Loaded, good shape. $2,500. 684-8774 or 684-5341.

FOR Sale 1967 4 door Olds Cutlass. $350 cash - firm. Call after 4:30. 694-8504.

BLUE 1973 Ford, new tires, low gas mileage. Call 683-6181, after 5:00. 697-1531.

'76 Cutlass Supreme Brougham, 1 owner. Nice and clean. Call 697-3640 after 5 p.m. and all day weekends.

1981 Oldsmobile Cutlass Calais, 18,000 miles, extras, excellent, $7195. 684-8341.

1978 Buick Limited, Landau Roof, fully loaded, excellent tires, very nice car. $4600. Call 684-7228, 2207 Boyd.

VOLKSWAGEN 1980: Rabbit, convertable, loaded, mint condition. 687-4388 evenings.

1977 Mercury $2700. See at 204 North Madison. Call 684-6586 before 8 am, after 10 pm.

1979 Corvette. Red. New from the factory. 1982 L-82 engine. Clean. $14,500 or best offer. Call 699-7863.

HONDA Accord LX. 1980. 2 dr. 5 spd. / am/fm cassette. $5700. 684-4428 or 694-2749.

For sale. 1980 Mercury Capri hatchback. $5200. Days 685-6763, Nights 697-0957.

'78 Olds Regency. Light blue, loaded, 57,000 miles. $5,100. 697-6949 after 6pm weekdays, anytime weekends.

1977 Thunderbird, loaded, good condition. $3000. 684-8310 or 682-2641 after 5 p.m.

FOR Sale 1980 Buick Regal. Excellent condition, 26,000 miles. $6,550. Call 686-0920.

1982 Grand Prix Broughm, loaded. 4,800 miles, 6 months old. Fantastic mileage. Call 683-9843 after 5:00.

1976 Subaru, 58,000 miles, standard transmission, $1495.00, Call 682-2368 after 5 and weekends.

76 Renault (Le Car). Low mileage. A/C, good condition, 697-3449 after 5.2803 Cimmaron.

81 Toyota Tercel, 5 speed, am/fm deluxe model with all options. Call Mark 683-3621, evenings 682-3795.

79 Luv IV wheel drive. Light blue with matching camper shell, power winch, am/fm cassette, $4200. 697-3456.

FOR Sale 1981 Datson 280ZX Turbo, T-T, air, cruise, factory stereo, clean. 683-8295.

280 ZX Datsun, RX-7 Mazda. Both 1981, fully loaded, T tops, miles 13,000, 7800. Abilene. 698-3535.

COLLECTORS item, almost fully restored 1969 Ford XL Convertable. Excellent condition, $4200. 685-6077.

TORONADO 1979. Excellent condition, low mileage. Best offer over $8,250. Call 683-5978 after 5.

1975 Datsun 710. New Radials, air conditioning, four doors, one owner, low mileage. $1,700. 694-8796.

1952 Willy's 4 wheel drive pickup, very good condition, runs on propane or gas. $3,000.00, must sell. Harold 697-6839 or 683-8101.

'79 El Camino. $4000 or best offer. 697-4574.

MUST SELL! 1981 Cadillac Coupe D'Elegance. Diesel engine, excellent fuel mileage. Like New. 683-9399.

'78 Mustang II hatchback, white/red, am/fm stereo, low mileage, new brakes, good tires, motor needs work. Pretty car. $2750 as is. 687-5434.

1977 Olds custom cruiser wagon, all power-excessories, 70,000 miles, asking $3900.00. See at 3201 Stanolind. 697-3016.

1981 Cbupe De Ville Cadillac, with leather interior and all options. Owner must sell. Below wholesale at $11,000. 699-5241 after 6.

1978 Horizon, gas saver, sunroof, ac, automatic, 1 owner, low mileage, super clean. $2850. 697-6055 or 687-4309.

1981 Bonneville diesel, 26,000 miles, 2 dr, am/fm stereo, $8000 or $1000 equity and take up payments. Before 5 call 684-6063. After 6 call 682-3513.

PAY off bank balance of $8,696 on 1980 Cadillac Coupe Deville De Elegance. All maroon interior and exterior, velour interior, new brakes, and Michelin tires. Over $1,200 below wholesale. 682-8301.

1978 Toyota Corolla deluxe. Sport model, clean, good condition, 5 speed, ac, am/fm stereo, 28 mpg city, $3500. 699-4523.

12.5% APR Porsche 944-928-911 Audi, Volvo and Isuzu. Immediate delivery. Call Faye or Blake 772-7200.

FOR sale 1978 Toyota Celica GT liftback, 5 speed, sun roof, am/fm 8 track tape deck, cruise control, 23,000 miles, good tires. 694-7091.

EXTRA clean 1977 Monte Carlo. Loaded with extras in excellent condition. Must see to appreciate. 756-3872 Stanton, after 7.

1982 Honda Prelude, loaded, dark blue, am/fm casette, astro sunroof, tan interior, 300 miles. Please call 687-4486.

'73 Ford LTD 2 door hardtop. Power steering, power brakes, air conditioning, mechanically sound, good tires, makes a good work car. 687-3385.

1979 Chevrolet Malibu Classic, am/fm cassette. Excellent condition. Extra Clean. $4800 firm. 682-6895 after 5pm.

1980 gold Pontiac Sunbird for sale. 2 door, am/fm radio, air condition, automatic transmission. If interested call 683-8033 or 682-8834. $4500.

WIFES 1980 Corvette, blue interior, and exterior, with both T-top, low mileage, new tires. $12,800.00. 915/263-3033 after 6:00 263-8753.

1981 Chevette 2 door hatchback coupe. 6100 miles. Still under warranty. Silver metalic with blue sport striping. Call 685-3223 after 5:30 p.m.

80 Datsun 310 GX. ac, am/fm cassette, sun roof, 5 spd, custom wheels, excellent condition, $4750. 687-6433 after 5.

1980 Honda Civic, 3 door, air, body side mouldings, low mileage, good fuel economy, excellent condition. $3795. 563-4412.

TAKE up payments on 1982 Bonneville Stationwagon. $292 month. 17,000 miles. 699-6606 or 563-1170, James Wright.

1982 Regal LTD. 7200 miles, fully loaded 694-6876.

1977 Chrysler LeBaron. Excellent condition, new dual radial tires, fully loaded with sunroof. 66,000 miles, asking $3,500. See to appreciate. Call after 5, 694-2950.

1980 Mazda RX7GS. 5 speed, air, am/fm cassette. 19,000 miles. New sheep skins, louvers, bra, mats. Must sell! 699-1027.

FOR sale 1980 Oldsmobile Cutless Supreme. 28,000 miles. Asking $5,700. Call after 5 p.m. 699-4432 or 699-5430 all day.

1982 Rivera, 6000 miles, fully equipt including built-in C.B., priced below current demonstrator cost. 563-3283 from 9-5, 697-1781 after 6 p.m.

1982 Chevrolet Caprice 4-door. Loaded. 9,000 miles. Wife's pregnant, must sell. $1200 for equity and assume payments. 367-8488, Odessa.

'79 BMW 320I. Light blue metallic, air conditioning, Blaupunt am/fm cassette, Alloy wheels, low miles. $11,500 firm. Call 685-1799.

76 Avanti. Chevy drive train, wire wheels, sunroof, leather interior, 54,000 miles. $14,500. 682-4488 days, 684-6140 nights.

MUST Sell 1982 Lincoln Continental Signature Series. Fully loaded, less than 6,000 miles. Excellent condition. Asking $16,000 Firm. Call 685-6074, 687-4577.

1979 Buick Regal, 53,000 mi. Absolutely perfect condition. 2 door, 305 V8, vinyl top, cream yellow in color, wire rims. 2515 Noel. 683-8847.

1982 Buick LaSabre. Beautiful grey with dove grey interior and landau roof. Fully loaded, electric windows, electric seats, cruise, am/fm cassette and moon roof. $12,000. 699-0278 or 563-4690.

1980 Renault LeCar Deluxe, very clean, air, am/fm 8 track, good local service available, great mileage. $4000 or offer. Call Joe in Odessa days 337-8381 evenings 367-4728.

1977 Trans Am. Brown, rebuilt t/a, 6.6 litre (400 ci) engine, automatic, full power and air, factory CB, Panasonic stereo system. Well cared for. 1 owner car, $5000. 694-8570.

1982 Cadillac ElDorado Bairitz. 4950 1-owner miles, every option including astro roof. See at 4633 Lemanwood, Odessa. 337-8301 weekdays, 335-8897 eves and weekends.

SUPER Nice 1978 Pontiac Grande Am. Very low mileage. 25,000. Lots of extras. Also 1979 Chevrolet Monza Hatchback. Low mileage, 37,000. Good condition. 683-0217, after 5 682-6818 or 683-9425.

FOR sale. 1977 Cheverolet Monte Carlo. 28,000 miles. Tilt wheel, swivel bucket seats, am/fm 8 track. $500 equity, take up payments. Call 682-9060 after 5 p.m., and on weekends or 683-4651 Monday-Friday 8-5.

1978 Camaro type LT. 350 V8, gold with power windows-locks, am/fm cassette player, very good condition, excellent school car. Call 694-0570 after 5 p.m. weekdays, anytime Saturday or Sunday.

MUST Sell One. Immaculate 1981 280ZX. 5 speed, 2 plus 2 GL package. $11,800. 1981 Ford Ranger F150. Std. overdrive, power, air cruise, excellent gas mileage. $6950. 366-1287 Odessa.

1981 Cadillac Fleetwood Brougham. Four door sedan, midnight blue, matching vinyl roof, moon roof, saddle leather interior, fully loaded, extra low mileage. One owner. 683-3351 or 684-5091, ask for Gary.

1978 Silver Anniversary Limited Edition Corvette. Under 26,000 miles. Am/fm cassette, tru-ray wire wheels, car cover, many more features. Inside and out in very good shape. Practically a new car. $11,000 or best. Call 684-3935 after 5.

$454 DOWN
1977 MARK V
CARTIER ADDITION

Exceptionally clean, low mileage automobile with all the options. Call Earl, 697-3119.

MERCEDES

1976 Silver 450 SEL

Immaculate Condition Inside and Out

$15,000

683-3179

MUST SELL
FAMILY VEHICLES
3601 Andrews Hwy P908

57 Dodge PU, one owner, $850
65 Ford PU, $1250
77 Silverado, $3000
73 Celica, $1800
71 Catillac, $650
78 Honda 350XL
76 Moto Guzzi 850, full dress
All have excellent motors.

DESPERATE to sell, owner moving. 1966 4 door Lincoln Town car, black on black, full power, restored to new condition. $4500 or best offer. 915/755-0460.

1982 Century Limited Two door, loaded with options, V-6, still in warranty. Priced to sell. Call 685-6636 weekdays or 694-3073 evenings and weekends.

DISCOUNTS UP TO $2400

17 1982 PONTIAC PHOENIXS | 10 1982 PONTIAC 6000s | 10 1982 PONTIAC T1000s | 9 1982 PONTIAC J2000s

THIS IS A LIMITED TIME SALE! HURRY WHILE SELECTION IS ITS BEST!!!

1982 PONTIAC 6000 LE Coupe

Fully Loaded
Beautiful Jadestone
Stock No. 11371

Luxury With Economy

List Price $13,183.63
Discount $ 2448.24
SALE PRICE— $10,735.35

1982 PONTIAC J2000 WAGON

Beautiful Gold
Stock No. 11079

A Super Value

List Price $9548.76
Discount $1558.25
SALE PRICE— $7990.51

1982 PONTIAC T1000 HATCHBACK COUPE

Sporty Red
4-Speed, Air, AM-FM
Stock No. 11658

Packed With Value

List Price $6931.64
Discount $966.00
SALE PRICE— $5965.64

1982 PHOENIX LJ HATCHBACK

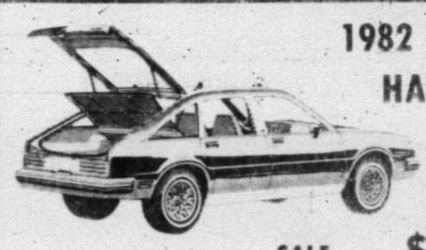

Lots of Extras
Light Blue
Stock No. 11112

You'll Love It!

List Price $9891.17
Discount $1254.15
SALE PRICE— $8637.02

GM QUALITY SERVICE PARTS
GENERAL MOTORS PARTS DIVISION

SHAKE HANDS WITH THE DEAL MAKIN' MAN

Best Financing Available

Friendly Pontiac

3705 W. Wall 684-7101; 563-1543

KEEP THAT GREAT GM FEELING WITH GENUINE GM PARTS

Your summer should run like a Honda.

from HONDA OF MIDLAND
4000 W. Wall
Ph. 697-3293

ORAN BRITT MERCEDES—BENZ

Odessa/Midland's Authorized Mercedes-Benz Sales and Service Dealer
2nd & Dixie
563-1512

Mid-Way Motors MAZDA—FIAT AMC-JEEP

2600 W. Wall 563-2698

MERCEDES-BENZ INVENTORY

Turbo Diesels

Best Prices of the Year

1982 300D Champagne with palomino leather.

1982 300D Manganese brown Palamino leather.

1982 300D Pastel grey Blue leather.

1982 300CD COUPE White Blue texture.

1982 300SD Blue green metallic Palomino leather.

1982 300D Lapis Blue Palomino leather.

1982 300D Orient red Palomino texture.

1982 300D Manila beige Palomino leather.

1982 300TD WAGON Pastel grey Blue leather.

1982 300SD Light [illegible] Palomino leather. SOLD

Oran Britt Mercedes-Benz

1302 East 2nd
332-1601 ODESSA 563-1512

FRIENDLY PONTIAC

3705 W. Wall 684-7101; 563-1543

81 BUICK REGAL COUPE $8995
Vinyl top, AM-FM cassette, tilt, cruise. 70,000 miles.

79 GMC VAN $5995
Green. Loaded. Only 38,000 miles

78 PONTIAC TRANS-AM $6495
Blue, t-tops, cast aluminum wheels. 37,000 miles

80 BUICK ELECTRA LIMITED $9495
21,000 miles. Fully loaded.

77 OLDSMOBILE CUTLASS $2995
V6, pwr steering/brakes, air. Gold. Very clean.

12 months or 20,000 Mile Mechanical Protection Available on Most of the above Cars

SHAKE HANDS WITH THE DEAL MAKIN' MAN

30 Automobiles | 30 Automobiles | 30 Automobiles | 30 Automobiles | 30 Automobiles | 30 Automobiles | 30 Automobiles | 36 Recreational Vehicles | 36 Recreational Vehicles

Enjoy it for many moons.

The 1982 Honda Prelude Sport Coupe. Think of it as a civilized sports car, designed for uncomplicated sportive handling and fuel-efficient fun.*

And a car to be enjoyed for many moons. Both because of the attention to quality engineering that goes into all our cars, and the Prelude's standard power-operated moonroof.

With front-wheel drive, 4-wheel independent suspension, steel-belted radial tires, 5-speed transmission and tachometer.

It's only once in a blue moon a car like this comes along.

HONDA
We make it simple.

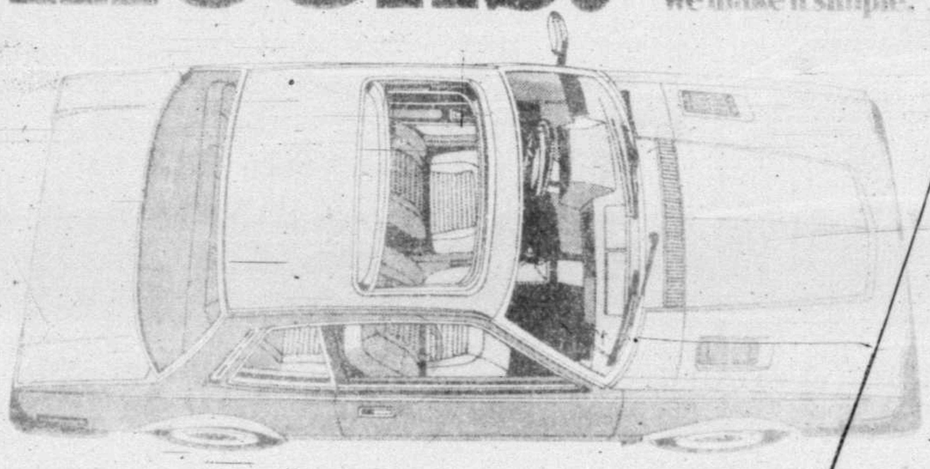

NOW YOU CAN OWN A 1982 PRELUDE FOR ONLY... $7829

Stock No. 293 Plus T.T.&L.

Texas' Oldest Exclusive Honda Dealership

HONDA OF MIDLAND
4000 W. Wall 697-3293

ROGERS FORD

4200 West Highway 80, Midland
Phone 694-8801 Odessans 563-1125

1981 FORD LTD 4-DOORS. 5 to choose from. Choice of colors, lots of extras	$6595
1981 FORD THUNDERBIRDSS Several to choose from. Beauties and in near new condition. Many extras.	$6995
1982 SUBURU 4x4 Station Wagon. Low Mileage and ready for the road. Bargain at	$7295
1982 VOLVO DL 4-DOOR Flawless condition and loads of extras. Like new	$10,895
1979 PONTIAC FIREBIRD Loaded with all factory options. For quick sale reduced to only	$6595
1980 AUDI 5000 TURBO 4-door sedan. Super nice and loaded with extras. Reduced to	$10,995
1980 PORSCHE 924 Turbo 2-door. Immaculate and like new. Super value at only	$16,449

We Trade and Arrange Financing

SOUTHWIND BY FLEETWOOD
ALL STEEL FRAME—All Fiberglass
25 FT. TO 33 FT.—Diesel in Stock
WEBB CAMPER CENTER
Entire 400 Block E. 2nd Odessa

Interest Rates Are Down... Buy NOW and SAVE! $100.00 OFF 1982 MODELS

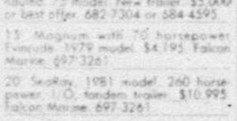

BILLY SIMS TRAILER TOWN
520 E. 2nd, Odessa
Mon.-Fri., 9-6
Sat., 9 to 5
Closed Today for Labor Day

INTEREST RATES ARE DOWN.... Buy NOW and SAVE!
THIS IS THE WAY WE LIKE TO ROUGH-IT!

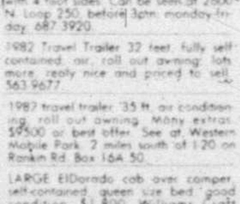

BILLY SIMS TRAILER TOWN
520 E. 2nd
Odessa
Mon.-Fri., 9 to 6
Sat. 9 to 5

BEWARE
OF THE GYPSY DEALER!
(Selling from a motel, sacrifice, must sell with hard luck story, selling new trailer from home or motel). You may never know until it's too late.

If in doubt, call one of these Texas R.V. Dealer Association Members: 337-5635; 332-5682 or 333-6101

Merry Miler Travel Vans
WEBB CAMPER CENTER
Entire 400 Block E. 2nd Odessa

NO PAYMENTS UNTIL NEXT YEAR

Ford Motor Credit Company has authorized Rogers Ford, Inc. to make this incredible offer to qualified buyers:

Buy the new 1982 Ford Car or Truck of your choice and don't make your first monthly payment until January.

ROGERS FORD
4200 W. Hwy 80, Midland
694-8801 563-1125

34 Airplanes

T—HANGARS

Offices available at Regional Air Terminals for King Air 200, MU-2, Conquest, and Citation. 100LL $1.85, JET A $1.69.

CALL:
563-1505

35 Boats & Motors

COMBINATION ski and bass boat with 350 Chevy engine. Recently overhauled. 75 model. New trailer. $5,000 or best offer. 682-7304 or 684-4595.

15' Magnum with 70 horsepower Evinrude. 1979 model. $4,195. Falcon Marine. 697-3261.

20' SeaRay, 1981 model, 260 horsepower I.O. tandem trailer. $10,995. Falcon Marine. 697-3261.

GALAXIE 18½' tri-hull with 120 horse power outdrive. Ski equipment. Excellent condition. Will sell or trade. 686-9744.

1981 Checkmate, 16.6 ft., 150 Horsepower, Black Max V-8, loaded, used less than 30 hours. $7700 Firm. Call 563-9248.

1982 Dyna-Track, 17655 to 150 horse power Evinrude. Sunray custom trailer. Excellent condition, has been in water once. Asking $9,500. Call 685-6074, 683-4577.

1992 Skeeter, 14' bass and ski boat, 85 hp Chrysler. Evinrude-recoil, Bunka trailer, depth sounder, live well, 2 batteries, many extras. $7,500 or make offer. 569-1680 after 6:00.

1978 Prostraft, fish and fun bass boat with 115 hp Mariner motor, trolling motor, depth locator, live well with aerator, boat cover and trailer with spare tire. 685-4179.

1982 SPA RAY Model 197SXL Exceptional opportunity to own this lightly used and lovingly cared for "boat show model". 19 ft 7 inches long, 260 Mercruiser engine, quality sound system and color matched custom tandem axle trailer. The step through windshield and bow seating help make this highly sought after boat one of the finest family cruising, ski, fishing boats available for our Texas lakes. Replacement cost well over $18,000. Make this a sound investment at $14,800, complete with financing available. Call owner at 683-7192.

36 Recreational Vehicles

67 VW camper. Rebuilt engine, sink, table. $1800. 697-2323.

1975 Apache fold down trailer 12' fiberglass, good condition, sleeps 6. 697-5903.

1977 Chevy Van 350 V-8, stereo, $2,850. 697-2175 or 683-1995. 1001 North D.

FOR Sale, Camping Trailer with sink, stove, bed, ice box and stereo with 8-track, cassette, and radio. Call 687-4369.

74 Jayco pop-up travel trailer. Good condition. Stove, ice box, sleeps 6. $750. 699-5853.

16½ ft. travel trailer. Porta potty, sink, icebox, stove, nice. Ready to go. $1,250. 682-8114 or 1710 S. McKenzie.

35 1982 Shenandoah fully self contained travel trailer. Assume payments. Call 334-8658.

1975 camper with refrigerator and stove, fits long bed. Extra clean. See at 1611 N. Lamesa or call 683-9180.

5TH wheel, 30 ft., 1976 Prowler travel trailer, heat, air, etc., $8500, will trade for smaller trailer. 694-7815.

SPARTAN, new 82 travel trailer, fully self contained, 30 ft. 333-1207.

Clean Used Trade-Ins

1972 17ft. Nomad, with air, $2995.
1976 17ft. Vaquero, with air, $3495.
1979 28ft. Taurus, with air, $5995.

Billy Sims Trailer Town
520 East 2nd
Odessa, Tx.
915-337-6635

1969 Ford Custom 22' motor home. Good engine and transmission, sleeps 6. Dependable. $5800 or best offer. 3609 gulf.

FOR Sale: Overcab camper. 686-7167.

WILL pay cash for good 20'-23' travel trailer. Call 682-4500.

'35 ft. 5th wheel, self-contained, 79 trailer. 694-7291.

1968 VW camper. One owner, extra clean. 685-3565.

15 ft. Vista Liner Olympic cabover camper, hydraulic jacks. Self contained on ¾ ton heavy duty Ford, nice. Need to sell. 682-7410.

FOR sale 1982 28 ft. travel trailer with roof air completely self contained. Call Doug at 685-6968, 8-4:30 or come by Bar H RV Park.

TRAVEL trailer 22' self-contained, refrigerated air. $2,895. Must sell, best offer. 683-6059 or 563-5362.

1979 Winnebago Class A 24', Rear bedroom, new condition, loaded with extras. See at 1615 Cimmaron, Saturday, Sunday only. Priced to sell, $19,500.

SKYLINE motor home, $12,900. 27', extra clean, 24,000 miles, Electric plant, awning, large bath. Will consider partial trade for self contained trailer or 4 wheel jeep. 368-0872.

GMC-Midas Mini. 2 gas tanks, 2 water tanks, roof air, oversized generator, stereo, sleeps 6. $14,000. Call 682-6164 or 685-0700. Hughes Builder.

1976 GMC 26' motor home. Palm Beach, new Michelin tires, 455 Olds engine, 40,060 miles. Extra clean. Microwave. 563-4195.

RED Dixie pick up camper, sleeps 4. Stove, gas/electric ref., bathroom, more extras. Looks very nice, resonable. $. 694-6364 after 4 or weekends.

OPEN top 12' tandem Utility trailer with 4 foot sides. Can be seen at 2600 N. Loop 250, before 3pm, monday-friday. 687-3920.

1982 Travel Trailer 32 feet, fully self contained, air, roll out awning, lots more, really nice and priced to sell. 563-9677.

1987 travel trailer 35 ft. air conditioning, roll out awning. Many extras. $9500 or best offer. See at Western Mobile Park, 2 miles south of 120 on Rankin Rd. Box 16A 50.

LARGE ElDorado cab over camper, self-contained, queen size bed, good condition, $1,800. Williams Craft travel trailer 19ft. tandum-axles, good condition, $2,800. 684-7274 or 458-3435.

1981 24 ft. Marquis motor home for sale. Less than 9000 miles with many extras. Good hunting and camping vehicle. Appraised at $31,000, sell for $25,900.

Can be seen at 2701 Wydewood
Call 685-3663 10-6,
699-4011 after 6
and Sundays

37 Auto Service & Accessories

55 gallon drums of 90 wt. gear oil. 682-0359 after 5 p.m.

CAMPER shell, LB Chevy. $250. Call 684-8796.

4 good used tires, G60-15, raised WLT LTR. Over 60% tread left. $75. Call 683-6437 or 697-6992.

COMPLETE 6 cyclinder Chevy engine for sale. 694-5033 or 697-3267 ask for Rick.

TWO rebuilt 350 Chevy engines, guranteed 90 days. $600 each. 694-0786 after 5:30.

77 Grand Prix front fenders, frame and trunk. $250. 4 mags and wheels, $100. 2 motor cycles, $25. Trunk bed, $25. See at 110 W. Pecan.

Bed liners, tool boxes, cracks, forks, bumpers, much chrome. M-M-P 1222 S. Big Spring (915) 683-8018.

40 Garage Sales

GARAGE sale, 207 Canyon. Saturday only. Sofa, furniture, lamps, clothes, guns, chain saw, car stereo, and much more. Open at 9:30.

Garage Sale-Draperies, clothing, misc. 1308 E. Parker.

GARAGE Sale at 406 Waverly.

BACK Yard Sale. Fri-Sat-Sun. 3227 Sycamore.

Sewing machine, bicycles, bed, toys and miscellaneous. 4319 Roosevelt.

2 family patio sale. Fri-Sat. 10-6. 3319 Cuthbert. Kids clothes and lots of misc.

306 North L. Dinette set, ladies clothes, '69 olds convertible, household items.

GARAGE sale. 4615 Leisure Dr. Saturday September 18.

FRIDAY and Saturday 9-5. Little bit of everything. 3518 W. Shandon.

GARAGE sale at 2101 N. A. Car and misc items.

GARAGE sale. Saturday only. A little bit of everything. 328 Rocky Lane.

3 family garage sale. Furniture, toys, clothes, etc. 8-6. 2404 Fairview.

GARAGE sale. Has everything. Saturday only. 4515 Pleasant. 8-5.

YARD sale. Saturday. 3114 W. Illinois. Baby clothes, household items and lots of miscellaneous.

MOVING
2611 Spartan
3 blocks east of Midkiff, Neely intersection
Saturday and Sunday
8 a.m.- 1 p.m.
Twin beds, rocker, coat rack, antique table, wall hangings, clothes, kitchen items, more. Cash only.

I BUY JEANS
Avoid the hassle at your garage sale. I will buy your no-holes, western style and designer jeans from 1-1000 pair before your garage sale starts. We buy on MON—Fri, 10-7 pm.
RANKIN HIGHWAY WORK CLOTHES
3/4 mile S of I—20
on Rankin Highway

GARAGE SALE
* Furniture
* Dishes
* Linens
* Bicycle
* Antique Collectables
3519 Seaboard
SATURDAY 9-4

SUNDAY only, 12 noon til dark. Car port and yard sale. New and used merchandise. 1501 S. Loraine.

STUTZ
Pickup Shells
All Metal, $350.00
White Fortliner Fiberglass, $525.00
Colorfit Fortliner Fiberglass, $575.00
No charge to install
BILLY SIMS TRAILER TOWN
520 E. 2nd, Odessa
563-4800

11.9 INTEREST RATE

CONTINENTAL

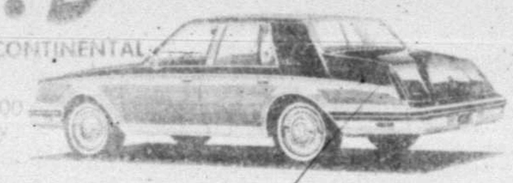

Includes 36 Month 36,000 Mile Warranty

Payment As Low As $250

COUGAR XR-7

For a fully loaded, high option Car

Includes 24 Month-24,000 Mile Warranty

Village Lincoln-Mercury Dodge
3915 W. Wall
697-3115
563-1348

REBATES END SEPTEMBER 30
ON RAM TOUGH DODGE PICKUPS

$300 to $1000

Wheel and Deal on Ram tough D50 (Tough Import) ½ ton, Rampage, 2 Wheel Drive and 4 Wheel Drive.

$5699

(Stock no. 1366, others included)

A few 1983 Models Now Available

Village Lincoln-Mercury Dodge
3915 W. Wall
697-3115
563-1348

Berg Motor Co.

694-7741 3205 W. Wall 563-1479

82 ELDORADO BIARRITZ COUPE
All options including moon roof. Buckskin color. List price $26,334. Save

82 OLDS 98 REGENCY SEDAN
Solid white with red interior. List price $15,045. Save

81 OLDS CUTLASS DELUXE
Coupe with sun roof. Local car. Lic. No. YFL240. Save

79 TOYOTA COROLLA DELUXE
Liftback model. Bright yellow. Lic. No. TKF 412. $3995

O'NEIL JAMES	BOB ANGELEY	ED GRISWOLD
Residence	Residence	Residence
694-6025	694-6017	694-9790

1982 SKYHAWK
This sporty little Skyhawk comes equipped with factory air conditioning, AM-FM stereo, digital readout, pulsating wipers, heavy duty battery, and much more!
Reduced to $9577.80
Less Rebate 900.00
Down Payment 677.80
Monthly payment $253.70 for 48 months, 17.90 APR with approved credit. Does not include tax, title or license. Your present car used not to be sold for trade.
SLOAN BROTHERS BUICK INC.
2625 W. Wall 683-2761

RAY'S AUTO
WE FINANCE
697-7884
1971 Mustang Fastback, like new.
1974 Chevy Chevelle, 2 dr. loaded
1975 Che Chevelle, 2 dr, priced right
1975 Toyota Wagon, 4 cyl, 4 sp, air
1974 Olds Cutlass, 2 door, nice
1973 Chevy Caprice, 4 door, loaded
1973 LTD 4 door, immaculate
1977 Cutlass Supreme Brougham, 2 dr, low mileage

31 Trucks & Tractors

PICKUP Trailer for Sale. 684-4526.

WANT to buy. Lufkin gravel trailer 29 or 31 ft. Call 806-247-2549.

31 Trucks & Tractors

1979 Ford F-150. 699-1332.

69 Ford pickup. Good work truck. $650. Call 683-7947.

FOR sale. 1978 Ford 150, 6 cylinder, 3 speed, 55,000 miles. Call 684-5464.

78 Chevy 1 ton flat bed, 77,000 miles. Call 685-3757.

77 Chevy ½ ton pickup. Best offer. 682-9808.

1977 Ford Super Cab with shell camper. Excellent condition. Call 687-3747 after 6:30.

78 F100, 6 cyl, 3sp, air, am/fm, new tires, $2800. Bruce, 686-0888.

FOR Sale. 78 four wheel drive, in good condition. Call 687-4369.

'79 Chevy pickup. Diesel, long wide, power and air. $7200. 915-573-4048 Andrews.

1978 Dodge One Ton Caryan. Take over payments. 684-8331 or 1310 W. Florida.

FOR sale. 1973 GMC pickup, ½ ton camper special. Asking $1400. 686-7534.

1974 Ford pickup, 360 engine, automatic transmission, F-100 bed, air conditioning. $1400/682-5875.

1982 Ford Lariat XLT. Loaded, must sell. 337-7651/or 367-8241.

1981 Chevrolet pickup. Custom deluxe with air, power. Very nice, high mileage. 683-6432.

71 Chevrolet Half Ton pickup. Needs minor work. $600 firm. 3915 Aaretta.

1981 Ford Lariat. Black and Copper, am/fm cassette, power windows and locks, $9,000. 683-6679.

FOR sale, 1980 Mazda Sundowner Sports Pickup. Excellent condition. Call 694-5642.

1975 Cheverolet Luv pickup. 4 speed with air. Will finance good or bad credit. Call 694-3335.

1974 Van. Red, 3 speed, 6 cylinder, with air. Will finance good or bad credit. 694-3335.

1980 ¾ ton Chevy pick up. Good condition, new tires, accessories. 697-1274 After 5 687-3033.

1979 Dodge 3/4 ton, 4 door crew cab. Low mileage, clean. $5400. Walter 697-1794, 683-4501.

'78 Dodge Caryan, 8x15 Box. Take over payments. 684-8312 or 1316 W. Florida.

1973 Cheverolet pickup. 1/2 ton, long wide bed with tool box. Automatic, ac, ps, excellent running condition. $2000. 699-7489.

1975 Chevrolet pickup. High performance 350 motor, new transmission, needs some motor work. 697-2073 or 687-4581. 4213 Greenbriar.

FORD F-600 mobile home mover, motor just rebuilt new paint and interior, completely overhauled. $4500.00. 684-4645 after 6.

32 4-Wheel Drive Vehicles

1979 CJ5 Jeep. 32,000 miles. 684-4563.

1979 Toyota 4x4 with camper shell, air, am/fm stereo, new tires, new tune-up, new tool box. $4,900. Must see to believe. Call 563-0843 after 5.

1980 Jeep CJ7, Limited. 683-4515 Ext. 4 from 8-5. 697-4629 after 5 p.m.

1954 Jeep. For sale. Good condition. See at Argo, Sterling City. Call 915-378-4001.

79 Jeep Cherokee. 4 wheel drive, air conditioning, electric seats, cassette player. Good condition. $6,000. Call 687-6101 after 5.

82 Ramcharger. Fully loaded, many extras. Take over payments. Call 683-5748 after 6.

'81 Wagoneer limited. Equalizer tires, new rims, 45 gallon gas tank, brown metallic, 35,000 miles. $12,500. Call 685-1799.

1954 Chrysler Military Ambulance. Sleeps 4, manual 4 wheel drive. Body in excellent condition, needs engine. Make offer. Call Jackie, 686-2495 before 6pm.

33 Motorcycles

1980 Yamaha 400 Special. 1400 miles. $1100. Call after 5 p.m. 694-9984.

1972 Yamaha 650 Chopper. Good condition. Call 697-6395 after 6.

1977 Yamaha IT175 Enduro trail bike. 683-6032.

1980 Yamaha 650. Fully dressed. $1600 or best offer. 685-6077.

1981 Kawasaki 550LGD. 6,000 miles, vetter, fairing, am/fm cassette. $1,950. 697-4586.

FOR sale. 1982 25th Edition Harley Sportster. $4200. Call after 6. 697-7105.

1981 Suzuki GS 1100E. Excellent condition. Must sell, best offer. Home 699-1656, office 685-9552.

MIDLAND Suzuki. All used motorcycles to be sold at dealers cost. 1400 W. Florida. 683-3761.

1972 125 Yamaha Enduro, electric start, turn signals, excellent shape. 694-3500 ask for greg.

SACRIFICE. 1980 Yamaha XS 650 Special. Excellent condition. Sissy bar. 684-5070.

33 Motorcycles

1981 125 XL Honda, like new. 600 miles. $900. 697-5993.

1982 125 Suzuki. Never ridden. $1100. 699-5446.

79 Kawasaki 3100 miles. Excellent condition. $1200. 699-7512.

1975 Suzuki 11,000 miles, excellent condition. $900.00. Call 687-5182.

1976 400 Yamaha. Yamaha dirt bike. Excellent running condition. $650. 682-1838 after 5pm.

1982 Yamaha XZ750. Fairing, Back Rest, Luggage Rack 6700 miles. Never Ridden. Excellent Condition. $1500. 682-6133.

1983 Honda CB650 Custom. 2,000 miles. Customized very low luggage rack. $2,000. Call 697-1785 or 683-7165.

1981 Kawasaki KZ1000. Adjustable backrest, luggage rack, air cooled. Excellent condition. 4,500 miles. 697-2806.

1980 Honda CB750K. Vetter fairing, loads, am/fm cb, custom seat, back rest, Honda hoe bags and trunk. Call 694-3297.

Suzuki 400GN 1980. 2600 miles, windshield, cruise control. $1400. 694-5587.

1979 Suzuki GS850. 1,800 miles, fairing with covers, like new, asking $2,100. 697-1824 or 697-4158 after 5pm.

Will take firearms as part of equity for 1981 Yamaha 850 Special. Perfect condition. 27,000 original miles. 697-5220.

1979 YZ 250 Yamaha. 3.7 gallon enduro tank, many other spares. $499. 3 rail trailer $150. Mark, 682-8526 (work) 682-0357 (home).

1981 Suzuki GS 650, perfect condition. Loads of extras. 18,000 miles. $2450 or make offer. Dan, 682-4607. After 5, 694-3226. 4501 Wildrose.

82 Yamaha 250T. Excellent condition. Asking $1,500. Call 685-6074.

OWN A SUPERBIKE

For the price of a new middleweight, my 1976 KZ900 is, literally, like new. You cannot find a cleaner one. Low miles, windjammer, rack/backrest, new tires. One adult owner. Shop around, then check mine out. 563-8452

34 Airplanes

CESSNA 172 XP, 695 2055.

FOR Sale. 5 interest in 1981 P210. 1501 S. 682-3097.

EQUAL share in Cessna 210 for sale to qualified pilot. 684-6364, 683-2395 or 694-2302.

Private plan license. $1990. Financing available. Call AirCo 915-658-3210.

Be a pilot, be a good pilot. Students can start everyday at Hank's Flight Center. 563-1592.

1979 Mooney 201, 400 hours TT, King IFR, Narco 195 DME, Century 21, trimmed in orange and brown, no dors, gear, hangared. 806-765-0347. Nights and weekends 806-794-5542.

CAPTAIN
Private pilot written
Guaranteed in 1 weekend
Midland Oct. 16-17
Flight Tech 800-772-5807

1976 CESSNA 421 C. 1100 TT, 85 & 430 SMOH, Bent King Golf Crown Frequency Management Radios w/KN686 RNAV. Loaded, beautiful, low time, one owner, no damage airplane. $215,000.00. (817) 767-4334 or (817) 692-3049.

34 Airplanes

WANT TO FLY?
SO DO I!
Private and instrument instruction.
Plane available.
Call Mark 683-2380.

73 Beechcraft A 36 H 2436, Zero time on FREM. Engine/heavy cabin King Avionics Dual 170's, ADS DME in cooling alternator, Century 1 autopilot, 3 light marker beacon, Hobbs meter, EGT 3 bladed prop. Lots of new accessories. Will take trade. $63,500. Call 682-5295 from 8-5 weekdays 687-6292 on weekends.

BARGAIN
Cessna Skylark 175
Excellent condition DUAL NAV-COMS (One New), new transponder, remote electric compass, new tires, only 130 hours since chrome major engine overhaul, wheel pants, very good paint with late model color scheme. All AD's complied with. Annual good until February, 1983. No damage history. Complete aircraft papers including engine, aircraft, propeller, and log books. $12,500. Park this bargain on your own land. You can own a 2 1/2 acre parcel land immediately adjacent to the finest neighborhood airport in the country. Be a part of the modern flying community. Good water well. Friendly atmosphere. Southwest Midland City. CALL: 563-2792 563-5280 381-1822

New Large T-Hangars FOR RENT At Midland Airpark
Twins, Prop Jets, Small Jets
$500 Per Month
'Pride' Jet Fuel now available
Full maintenance and Avionics service
Call Basin Aviation, Inc.
685-7000

36 Recreational Vehicles | 36 Recreational Vehicles | 36 Recreational Vehicles | 36 Recreational Vehicles

DEALER's COST PLUS 5% SALE

TOP BRAND BOATS and OUTBOARDS

☆ **Arrow Glass** ☆

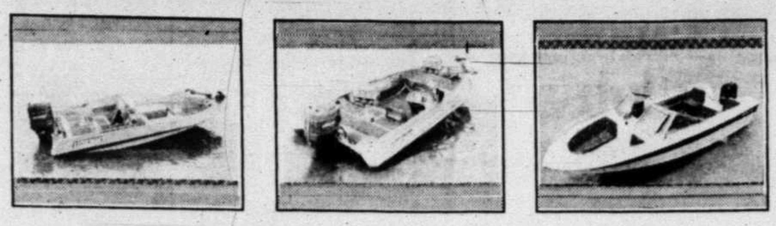

☆ **Tide Craft** ☆

SUZUKI OUTBOARDS

OUTBOARDS

2-140 HP

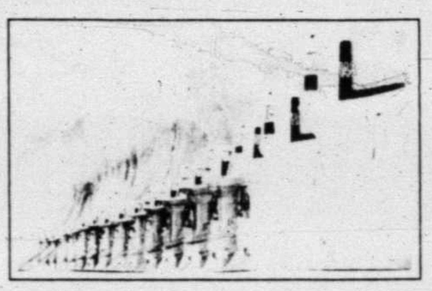

HURRY!

LOWEST PRICES EVER!

DEALER COST PLUS 5%

GOLDEN COACH and MARINE

PH. 332-1288 306 E. 2nd - ODESSA PH. 563-0970

41 Miscellaneous

FOR SALE. Gents 14 karat yellow gold cluster ring with one .28 karat center diamond surrounded by 6 full cut diamonds at .125 karats each. Appraised at $3275. Asking $2100. For appointment to view call 682-7571 between 9 am and 5 pm. Ask for Tony.

ROYCO 920 A-R cell counter syt., instrimentation laboratories model I-L 343 Flame photometer, gilford 300-N spectrophotometer, clay-atoms triac model 0200 sentruge, bio-dynamics model COAG-600 fibrometer. Call between 8-5 wkdys. 684-6664.

JEANS $5.00
"REALLY PRE-WASHED"
JEANS $5.00 A PAIR
- PAINTERS WHITES -
REFURBISHED WESTERN
AND WORK BOOTS
RANKIN HIGHWAY
WORK CLOTHES
3/4 mile south of I-20 on Rankin Highway. Open Mon-Sat, 10-7 pm.

WE BUY
ALL KINDS OF
NEW, USED
EQUIPMENT AND
TOOLS.
685-3195
or
683-5948

MIDLAND
FREIGHT SALVAGE
Game table, rockers, dinette tables, magazine racks, headboards, lamps, glassware, and many misc items.503 W. FloridaOpen 9:30 to 5:30 Mon-Fri.9:30 to 5 Saturday.

42 Household Goods

I buy used refrigerators. 687-5040.

18 cu. ft. Admiral refrigerator, top freezer, like new $250. 697-5133.

BRASS twin bed, mattress and box springs, excellent condition. 699-6499.

FOR sale. 2 twin beds. $125/each. 699-1467.

WHIRLPOOL washer and electric dryer. Like new. $750. 684-8079.

FOR sale- Kenmore washer, sofa and room size rug. 699-6080.

Washing Machine. Good condition, $85. Call 685-1093.

FOR sale. Beige recliner. Good condition, $150. No checks. 302 South I.

For sale. Double bed. Good condition. $100 cash. 3629 Imperial, 697-5242.

DINING room set, box spring and mattress (full size). 684-6887

UPRIGHT deep freeze for sale. 694-5124.

FULL size box springs and mattress, 2 sets. Very nice. 682-1365.

USED Upright freezer, $125. Call 686-0991.

FOR sale, 1 double oven, Tappan gas range. $300. Call 687-3023.

2 living room sofas and stereo. 325 Tanglewood off Thomason Dr.

HERCULON hide-a-bed couch. Good condition, $85. Call 699-0034.

SEARS Vacuum cleaner, $50. Call 684-8796.

FOR sale, electric stove, 1 year old. $225. Recliner, $75. 697-7065 after 5.

KENMORE gas dryer. Less than 2 years old. Phone 697-3686 after 5pm.

BABY water bed mattress for sale. $100. 1 month old. Also have baby bed frame. 684-7939.

For Sale: Catalina gold washer and dryer, 2 years old, $450.00. Kenmore refrigerator/freezer, 18 months old, gold. $350. Call 697-3975.

FOR sale. 14 cubic ft almond Whirlpool refrigerator, 6 months old. $200. 563-5533 after 6.

RED couch with matching chair, $50. Maple dining room set, $50. Dinette set, $30. 4704 Wilshire. 697-2805.

SWIVEL television rocker chair. Newly upholstered. Like new. $125. 694-6387.

REGULATION size Frederick-Willys pool table and accessories. $350. Call 694-2964 after 6 p.m. and weekends.

FOR Sale. 30" Whirlpool continuous clean range, harvest gold, excellent condition. 683-5042 after 6.

FOR Sale 9ft. couch and 2 matching chairs. Green, gold, white plaid, $150. Call 697-7108.

30 inch gas stove and frost free refrigerator. Harvest gold, good condition. 697-4675.

MOVING. Need to sell Kenmore refrigerator freezer (less than 1 year old). Call 683-8274.

2 name brand excellent condition, gold living room chairs. King size bedspread and pillows, like new. 697-7779.

LIKE new dining room table with six chairs. $450. Also three large glass end tables. $400. 684-4760.

25" GE color console television. Walnut cabinet. In good condition. Not yet 4 years old, only $400. Call 563-9158.

VELVET couch, traditional style, excellent condition. Call 699-4751.

MUST sell! Beautiful 75 sq.ft. cabinets and sink, built in bar, recliner, 3 matching lamps, stereo and hutch, miscellaneous. Call 684-5820 after 6.

REFRIGERATOR for sale, white color, automatic ice maker, frost free, $300. 682-5734 ask for Sylvia, 687-4100 after 6.

LIKE new Kenmore 17.0 cb.ft. frost free refrigerater with automatic ice maker. Harvest gold color. 3 years old. $400. 684-5209.

TWO Flexsteel loveseats in green and beige plaid, like new, $200.00 each. Parsons table in tortose shell finish, $100.00. 683-6716.

TWO Lazy-Boy recliners in oatmeal upholstery. Like new each $135.00. Two 40" high bronze lamps, $75.00 each. 683-6716.

3 piece conversational group couches, neutral color, $600. 30 inch electric stove, $125, desk chair, $75. Cabinet stereo, $150. 699-7590.

CONTEMPORY Keller dining room suit. Includes table and 4 upholstered chairs (1 extra leaf). Price $650. Call after 6:30 p.m. 699-0176.

CRESCENT
ANTIQUE FURNITURE, ETC
CRESCENT STORAGE
Open Saturday 10-5 and Sunday 1-5. No. 1 Llano Estacado on Hwy. 868, 2 miles west of Midland Dr on old FM 868.
694-6358

CARPET, LIKE NEW, NYLON, SCULPTURE LOOK, 100 YARDS OFF WHITE AT $5 A YARD. 100 YARDS SELDON GREEN $2 A YARD OR BEST OFFER. AFTER 5. 686-7881 WEEKDAYS.

BEAUTIFUL Drexell bedroom suit, king size headboard, 78" triple dresser with twin mirror, 5 drawer chest and two night stands pecan finish. $1200.00. 683-6716.

LATE model reconditioned refrigerators, washers and dryers, all fully guaranteed. Free delivery and set up. Merriman Appliance. 2420 W. Front. 694-6674.

RECONDITIONED GUARANTEED Washers, dryers, refrigerators and ranges. We also buy working and non-working appliances. We make service calls promptly. 682-7410.

FOR sale. Large dark Oak coffee table and matching lamp table; two heavy Pine barstools; two leather top low stools; Royal typewriter, regular size, mannual; also several sets crystal stemware. 682-9330.

DESIGNER fabric, 3 pannels of drapes with rods, king size bedspread, upholstered bench with pillow, 2 pillow shams, 7 throw pillows in navy and cinnabar, $400. King size brass headboard, $350. 682-2288.

COMPUTER Space Command, 3 month old Zenith color tv with space phone and remote control. Brayhill solid oak bedroom set with kingsize bed and headboard and 2 matching bedside chests, triple dresser with winged mirror and Serta mattress and box springs. 3 months old. Call after 5 for appointment to see. 697-2682.

JOHN'S FURNITURE
AND SWAP SHOP
G.E. TV's, used electric stoves, used gas stoves, good selection of used bedding, good selection of tools, bunk beds, baby beds, china cabinets, extra good selection of book cases, desks, good selection fo lamps, couches. Good selection of kitchen tables and chairs.
"We Buy, Sell or Trade"
600 E. Florida 685-7872

60 Apartments Furnished | 60 Apartments Furnished

Looking
'for a Royal Bargain?
call

Royal Crest
Apartments

Now Leasing
1 Bedroom furnished apartments

"We're proud, we're affordable"

Royal Crest Apartments
4201 Andrews Hwy.
697-5631

DESERT INN MOTEL
3101 Bankhead Highway
697-7991
LOW SUMMER WEEKLY RATES
kitchenettes available
Reasonable Rates

SPECIAL WEEKLY MOTEL RATES
*1 and 2 Bedroom Suites
*Complimentary Continental Breakfast
*Heated Swimming Pool
*Washer/Dryer Facility
*Full Kitchen
*Walk-in Closets
*Courtesy Airport Service
THE Lexington APTS and MOTOR INNS
A DAY OR A LIFETIME
1003 S. Midkiff
Midland, Tx 79701
(915) 697-3155

54 Portable Buildings

MUST SELL!
Used 8x16, 8x10 and 12x40 portable buildings, big discount. Will deliver.
CEN-TEX
PORTABLE BUILDINGS
563-0022

42 Household Goods

DAVE'S
TRADING POST
Buy-Sell-Or-Trade
1211 S. Big Spring St.
683-9261
New and used chester drawers, dressers, beds, appliances, couches, glassware, what-nots, T.V.'s, tools, knives, and baby items. 10-6 daily. Closed Sunday.

GOOD SELECTION
...of used refrigerators, side by side top and bottom freezers, used washer, dryers, and ranges completely reconditioned and guaranteed.
We buy working and non-working appliances. We make service calls.
Wood & Son Appliance
3310 Bankhead Highway
697-2563

43 Sporting Goods

NEW, never fired 25 automatic for sale. $60. 684-7266.

FOR Sale, good conditioned, fully contained camper. 2101 S. Belmont.

FOR Sale 308 lbs. of iron weight with bench. $430. 694-2165 after 5.

FOR sale. 1 357 magnum pistol, $200. 1 12 gauge pump shotgun, $100. Call 687-3023.

HILLARY 10x13 tent. Used one month. Phone 697-3686 after 5pm.

Remington 870 12-Gauge Pump Shotgun with case, $225. Call 687-6797.

ATTENTION hunters. Need repair on your guns, rifles, shotguns and pistols? Low prices. Contact Lin at 694-1737.

REMINGTON Woodmaster 30-06 with 3x9 Burris scope. 697-7935.

BROWNING BI-22 lever 22 rifle. $250. Ruger mini 14, .223 cal rifle, new and in carton, $250. After 6 pm, 699-1211.

Colt AR-15. Like new condition. 3x20 Colt scope. 500 rounds amo, 2 30 round clips, 4 20 round clips, and carrying case. 683-3598.

KOREAN Era M-1 Garand with accessories, near mint condition. Belgian-made BLR .308 with scope. Like-new AR-15 with ammo. Call 694-7127, 10-6 PM, Mon-Sat. Ask for Hank.

FOR Sale: Vintage Pool Table. 1940 A.E. Schmidt Regulation table. 9x4 1/2 and 1 1/4 inch slate. Rosewood railings. All accessories included. $1200. Call 683-8602.

44 Antiques & Art

GERMAN bisque head doll. 3' tall. So hard to come by this size. 683-1367.

1898 Pump Organ, excellent condition, $1000.00. Call 684-9035 after 5 or on weekends.

COME out and visit Beth and Samantha at Scott Antique Show, Midland Park Mall, September 16,17,18.

NEW Rolex Presidential. Extra link, 2 faces, hidden clasp. $3200. Ask for Milton, 682-5295, 687-6292 after 5.

M. Alexander dolls, first and second set of first ladies. 21 inch Shari Lewis. Some 12 inch. 694-3668.

FOR Sale. Large personal collection of Indian Artifacts. Phone 512-367-4364 or write Box 326, Ingram, Texas 78025.

ANTIQUE SHOW
AND SALE
Midland Park Mall
Thursday September 16-
Saturday September 18
10 a.m.-9 p.m.
WILFORD C.PHILLIPS
ANTIQUES
New load of individually selected antiques, art, silver, etc., just arrived from Maine. We will be open daily after 11am until September 30. 6 Widener Strip, 694-7396.

45 Musical Instruments

ARMSTRONG flute. $115. 697-4952.

BEAUTIFUL small Kimball spinet piano for sale. Call after 6 pm. 697-1515.

NEW Kimball C-3 Organ. Never used. Call 699-6704.

PIANO for sale. Walnut console style. Like new, three years old. Call 699-4492, evenings.

ANTIQUE oak wood Crown organ. Can be seen after 5:30. 3332 Fannin. 699-5955.

ROYAL CREST
Apartments
1 Bedroom Furnished
All Adult Community
Come enjoy the serene living of Royal Crest. We offer the finest in apartment living including swimming pool, tennis courts, basketball and volley ball courts, and laundry facilities. No pets, please.
4201 Andrews Hwy.
697-5631

45 Musical Instruments

FOR Sale 1961 model Martin D-18 guitar. $750 or best offer. Call 682-6647.

FOR sale. Cerwin Vega bi-amp sound system. For further information call 685-0616.

ANNIVERSARY SPECIAL
MONTH OF SEPTEMBER
ONLY
12% Financing on:
All new Baldwin pianos, organs, and funmachines
Baldwin Piano
and
Organ Center
428 Andrews Hwy.

46 Camera & Supplies

KODAK COUPON BOOKS!! Fresh Kodak film .40¢ per roll. Call 699-1421 for more information.

47 Good Things to Eat

RED and Yellow Delicious Apples. 4½ miles Northwest of Seminole on highway 214. 915-758-2858.

WEDDING cakes. Birthday, holiday and childrens cakes. Homebaked and beautifully decorated. 15 years experience. 694-8460.

49 Firewood

FOR sale. East Texas firewood. Oak. $125 per cord. 699-5392.

50 Office Supplies

FOR Sale: Kroy lettering machine and templates, flat file, paper cutter, folding table, bookcase. 682-0483.

EXECUTIVE Office closing. Leather desk-chairs and sofa, coffee tables, lamp table, secretary desk, executive desk with matching credenza, misc. other items. Phone 682-9311.

SHAW Walker office desk & Sturgis desk chair. Red leather chair. Call 684-6172.

10-30% OFF
NEW OFFICE
FURNITURE
10,000 sq. ft. of
Warehouse Selections
A-1 Office Furniture
1613 South Main
Open 9:00 to 5:30
Monday thru Saturday

FOR best prices we buy, sell and rent office equipment and furniture. Ector Office Equipment, 1021 N. Texas, Odessa. 563-4195.

FOR Sale or Lease - Mag Card II. Complete legal system-service included under lease price. 806-546-2169 Box 1635, Seagraves, Texas 79359.

USED OFFICE
FURNITURE
50% OFF
On entire stock of used office furniture, desks, file cabinets, chairs and tables. A warehouse full of 1000 items all at 1/2 price. A-1 Office Furniture, 1613 South Main. Open 9:00 to 5:30, Monday thru Saturday.

XEROX model 2600, 2 years old. Assorted desk and chairs, 1 metal storage cabinet, two 5 drawer legal filing cabinets, 1 legal size forms cabinet. 683-4686 and 697-4810.

LETTERHEADS, envelopes, business cards, office forms, and for all your reproduction needs call Hughes Printing. Specializing in small job printing. 697-1376.

FOR SALE
Waiting room furniture and tables, desks, typing tables, waste cans, secretarial chairs, beautiful wood stained formica top lab cabinets, plants with wicker baskets, childrens table and chairs, privacy particians, 2 IBM calculators.
686-8269
Ask for Jackie Haynes.

61 Apartments Unfurnished | 61 Apartments Unfurnished

COURTYARD
APARTMENTS

1 or 2 Bedrooms
- Washer/Dryer Connections
- Fireplace
- Pool
- Tennis Courts

2300 North A Street
Midland, Texas 79701
682-3831
Quinn L Management Corporation

As Impressive
As It Looks
WINDTREE
- All Adult Community
- Washer-Dryer Connections In Every Unit
- Fireplaces In Every Unit
- 2 Swimming Pools
- Five Different Floor Plans
- North of Midland Park Mall

Equal Housing
Landlord
3600 N. Loop 250 697-7953

WINDSCAPE
APARTMENTS
Now taking applications for a limited number of 2 bedroom apartments for families.
1) Apartments have washer/dryer connections and fireplace.
2) Maximum of 2 children per apartment
3) Children accepted up to 5 years of age
WINDSCAPE APARTMENTS
Across from Midland Park Mall
3500 N Loop 250 697-4894
Equal Housing Landlord

50 Office Supplies

METAL Desks for office or shop. $125 to $199. Metal table $75. 694-1222.

IBM Selectric II typewriter, $600. Call 684-8796.

CANNON
NP-200
Photo
Copyier
Call
David
Goodrum
at 683-7209

51 Store, Shop, Cafe Equipment

STORE - Office fixtures, supplies, chairs, show cases, mirrors, hangers. Everything for the store. THE MODEL SHOP. 2750 N. Grandview, Odessa. 362-4381.

DELI EQUIPMENT
Bun warmer, 2 matching 4' deli cases, 1 warm, 1 cold. 1 long stainless steel prep table, 1 stainless steel topping table. All in 'like new' condition. May be seen at Colonial Food Store. 610 N. Big Springs.

53 Building Materials

USED carpet, 120,000 BTU central heating system, electric surface unit and oven, sinks, neon sign. 699-7590.

STEEL Buildings. Made out of 100% Steel. A large door is included. These prices are good until September 28th. Straightwall specials: 30x50x12- $4688, 40x50x15-$6561, 50x100x15-$13,350. 1-800-525-8404.

54 Portable Buildings

ONE 12x32 2 office portable building with restroom. Insulated, panneled, wired. Call 684-6664 between 8-5 Monday-Friday.

AMERICAN PORTABLE
BUILDINGS
Storage, offices, & barns. Steel cover, wood frame. A Better Value for your dollar.
563-2664

55 Machinery & Tools

ONAN Generator, 5.5 KW, $500. Call 684-8796.

SKYTRACK forklift. Rough terraine tires. Mast scopes out and lifts 30'. 699-1521. $15,500.

JOHN Deer 2010, front end loader, new engine//69 model, five yard Chevrolete Dump Truck//Triple axle trailer. $15,000 for all. 686-8538.

55 Machinery & Tools

Jaeger 175 C.F.M. Air Compressor with 90lb hammer, $3000. Call 682-3987.

FOR Sale 5 Duo-Fast air guns. Lifetime guarantee, $1,500. Call after 6pm. 682-7967.

1980 Lincoln SA 250 Welder. Excellent Condition. 315 Victor cutting torch. After 6, 682-0418.

TWO - 250 AMP Miller Welding Machines, excellent condition. See at 1607 Harvard or call 683-2556.

1973 Case 450 Dozier, 6 way blade, cab protector. 1974 Haul-it-all, 3 axle Lowboy, 6 new tires. Ready to use. $12,000. Call 699-6638 after 6 p.m.

1981 Case model 30 trencher and trailer. Excellent condition. Very little use. For more information call 684-6664 between 8-5 Monday-Friday.

56 Oilfield Supplies

USED Oilfield tubing for sale. 915-458-3477.

WIDE BASE SKID
New Baker D-11.4-143-64C wide base skid. 10,000 pound ECB Beitguard cattle guards, herring bone gear box. APT priced to sell. Will sell on Lease-Purchase. 915/692-5344.

57 Farm Equipment

B Farm All Tractor. Newly overhauled and painted. Disk and listers. Good tires. $1000. 683-5836.

Two John Deer model G's. One running, one for parts, needs work. $750 for both. 686-8538.

SINGLE row turning plow, six ft. blade, cultimater, five ft. disc, shreeder. 686-8538.

HORSE corrals. 16'x16'x5' high. $318 complete. American Fence Company 8701 West Highway 80, 563-3536.

ONE Goose neck flat bed trailer. 3 goose neck stock trailers for sale. Four miles past I-20 overpass on Hwy. 158 toward Garden City on left side of road.

58 Livestock & Poultry

3 fat Herford Heifers. Ready to butcher. 684-8983.

REGISTERED 7 year old barrel and pole gelding. $800.00. Call 687-3023.

GENTLE white 47 inch Jack, $150.00. 535-2277, Midkiff.

CHEAP Meat Lambs for sale. $36 per head. 915-694-2284 Rankin.

FOR Sale: Welch Pony. Good with kids, $250. 685-1135.

CxDAN HAY FOR SALE. $2.25/Bale. 685-3403 or 683-6855.

1 Herferd roping saddle. $325. Call 687-3023.

4 to 5 month old Game Roosters for sale. Call 682-8925.

THREE year old Dunn Gelding. Broke and very gentle. 684-6214 after 8.

HORSE trailer. Excellent condition. $1000. 684-9683 after 5 p.m.

BALED Sudan hay. 694-0563. 694-2058

LOST grass lease-have several horses to sell. Call 694-6037 after 6 p.m.

ARABIAN horses, 1 stallion, 1 gelding, 1 mare, and 2 fillies. Shown by appointment. 685-6077.

FOR sale. Cadan hay, in the field, $2.25. Days 682-3081, after 6, 684-5422.

56 Oilfield Supplies

FORKLIFT
- FG 20 Komotsu, 4000 pound capacity, 2 years old, $8000

TRAILER
- 1981 Holden gooseneck, tandem axels, 14,500 pound carrying capacity, $4500.

FUEL TANK
— 2 each, 1000 gallon fuel tanks complete with stands and meters, $500 each.

PALLETS
- Approximately 450 at $8 each.
Call 682-1044 8-5

40 Garage Sales

SMALL boys bike, toys, childrens clothes, odds and ends. 5-8 p.m. Friday. 8-5 Saturday. 3500 Seaboard.

PORCH sale. Saturday only. Clothes, furniture, odds and ends. 507 W. Louisiana. 10-5.

4402 Thomason. Antiques, clothes, tool box, vacuum, books, etc. Friday, Sunday 1-7. Saturday 8-30-7.

MOVING Sale. 1615 Cimmaron. Saturday, 8-5. Furniture, baby clothes, dishes, 14 year accumulation.

LARGE men and womens clothes, some furniture and miscellaneous. Friday and Saturday. 3207 W. Illinois.

Screen door, childrens clothing (coats, etc.), toys, Barbie, miscellaneous. Friday and Saturday. 3304 Terrace.

URGENT! moving sale. Furniture, etc. September 18 and 19. Open 9 a.m. 1411 N. Marienfeld Apartment A.

GARAGE sale. Saturday only. 4515 Versailles. 8-5. Furniture, clothing, household goods.

BACKYARD Sale. 3915 Anetta. Friday thru Sunday. Tables, bed, clothes, chairs, miscellaneous.

ST. Vincent De Paul Thrift Store: Yard sale. ½ price on all summer items. 4011 Garden Lane in Midland.

LINENS, chests, waterbed, jewelery, boat, lots of miscellaneous. Cheap prices. 1710 North "A" Apartment 42.

YARD Sale. 1201 S. Baird. Large size womens clothes and 90ft. cb antenna pole.

GARAGE Sale. 109 W. Pecan. Saturday and Sunday. Baby, Children and Adult Clothes, other miscellaneous.

LOTS of misc. Electric stove. Air conditioner. 135 West Co. Rd.

GARAGE Sale. Odds and ends and Avon. Saturday the 18th. 10 to 4. Sunday 12 to 4. 1216 Century.

CHRISTMAS tree, encyclopedias, handmade quilts, plants, riding lawnmower, household items. Sat-Sun. 3332 Fannin.

GARAGE sale. 4300 Crenshaw (Fairway Park). Many items, 3 families. Sat-Sun.

1607 Cimmaron, 8-6, Thur-Sun. Furniture, clothes, household, antique, odds and ends.

FURNITRE, tv, bikes, boys clothing, etc. Saturday only. 2403 Castleford. 1 block north on Garfield off Loop 250.

GARAGE sale. Saturday 9-12, Sundy 1-6. Variety of things to buy. 4824 W. Illinois.

Garage Sale-Drapes, light fixtures, clothing, 1979 Kawasaki motorcyle. Sat Sept 18, 8-5. 4700 Anetta.

REPAIR on Singer and all other model sewing machines. Sewing Machine Supply, 4305 West Illinois. 683-8088.

GARAGE sale. Lots of clothes, sizes 7-9 womens and childrens clothes, couch, loveseat, dishwasher. 2513 W. Frances.

WATCHES, $15-$25. Lovely rings, $10. Miscellaneous merchandise. Saturday only. Corner S. Big Spring and W. Florida. 684-8405.

Backyard Sale. Three families. Misc items, children and adult clothing. Go thru alley, 2814 Mariana. Sunday Only 8am-6pm.

GARAGE sale. 2607 Mark Lane. Refrigerater, childrens clothes, furniture, miscellaneous. Saturday and Sunday, 10-6.

3 family garage sale. Baby items through 2, girls 12,14; boys 16,18, mattress; dresser; mower. Saturday 9 a.m., Sunday 1 p.m. 3306 W. Ohio.

1605 Cimmaron. Desk, Frigidare oven, small appliances, glassware, cookware, silverware. Drapes,bedspreds, linens, much misc.

CLOTHING, womens, large mens, no childrens. Sofa, king bed set, chairs, misc. Friday 17 Saturday 18. 9 am to 6:30. 2601 Racquet Club Drive.

3500 W. Louisiana. Friday and Saturday. Lots of baby things. New twin box springs, maple table and chairs, ladies clothes, miscellaneous.

DINING room suite, gas stove, exercise bike, portable tv, camper, clothes. Saturday 8-5, Sunday 8-2, 4800 Thomason.

Three Family Garage Sale. Saturday 8-5. 4006 Livingston. 697-7051. Household items, pictures, clothes, and motorcycles.

GARAGE Sale, Saturday 8 to 5, 1505 Humble. Toys, coffee table, head board, mattress, clothes, girls jeans sizes 4-7, lots of miscellaneous.

4 family garage sale. Sat-Sun. Furniture, baby bed, exercise bike, 8 track stereo, evaporative air conditioner, bedspreads, clothes, baby clothes, yarn, etc, 4509 Roosevelt.

2201 Culver. Opens 8 a.m. Saturday. Furniture, golf clubs, childrens books and clothes, toys, motorcycle, helmuts, bicycle.

2517 Neely. Drapes, rugs, golf shoes, books, ties and lots of clothing and miscellaneous. Thursdays, Friday and Saturday.

Saturday 9-6. Matching furniture, end tables, sofa sleeper, clothes, matching spread and curtains. Go west on Thommason to 318 Rocky Lane.

10 Stutz Court. bikes, recliner, box springs, glassware, boys clothing, trys and books.

40 Garage Sales

GARAGE sale. 408 Dormard. Tv, paperback books, clothing, infant car seat, dressing table, stroller. Wed-Sat 8:30 til 6.

WE buy, sell, and trade paper back books and 8-track tapes and cassettes. Monday-Saturday, 11:30-7:30. 301 W. Florida, 684-8667.

YARD sale. 3110 Mariana. 10-6, Saturday and Sunday. Doors, windows, medicine cabinet, 2 gas heaters, childrens and adults clothing, jeans, toys, and other miscellaneous.

GARAGE sale. Antique table, 6 chairs, furniture, baby furniture, clothes, skis, 1966 Mustang, and lots of miscellaneous. Make offers. 3105 W. Michigan. Saturday 9 a.m. til dark.

HUGE 3 family yard sale. Antiques, figurines, glass ware, furniture, and lots of misc. South on Tower Rd. to 118W turn right on 1214S last house on right.

1979 Ford Pickup, clean $2995. Washer and Dryer $125. each. Wood doors, metal desks, chev. pickup wheels and tires, chairs, some small items. 2701 S. Mudkiff. 694-8666.

TWO new solid core doors with screen doors, paneling, lots of miscellaneous. County Road 1162, past County Exhibit Building on east 80, turn left look for sign. Saturday and Sunday.

SATURDAY Sept 18th, 10-5, 4213 Siesta Ln. North on Garfield, past College, one block after Haynes, follow signs. No checks. Men's, women's, teen-agers clothes, lots of misc.

Yard sale. Saturday and Sunday. Whatnots, dishes, sheets, blankets, large clothes, furniture, small appliances and too much to list. 4608 Cherokee.

BIG sale- Saturday only. Baby clothes, furniture and toys. Brass chandler stereo, tv, garden tools, kitchen items. Many clothes, all in excellent condition, much more. 2207 Stanolind. 8-30 am.

3 family garage sale. 1409 W. Louisana. Breakfast set, washer and dryer, vacuum, crystal decanters, kitchen items, dishes, chair, miscellaneous items.

ALL Day Saturday. Love seat, 2 beds, excellent mens and womens clothes, household goods, aquarium and stand, baby items, satin bedspread, lots of good miscellaneous. 514 Brownwood.

Garage Sale-2704 Maranatha (Off Dengar). Saturday Only! 10am-6pm. Dining table, chairs, lamps, curtains, lawnmower, size 3 blue jeans, cats, kitchen misc, and much more.

FRONT and backyard sale. Saturday only. 8:30-5:00. 3515 Jordan. Datsun camper shell and extra gas tank, aquarium, pool filter, couch, childrens clothes, games and much more.

GARAGE sale. Girls bike; refrigerater; typewriter; dresser; good boys, girls, womens things; books; and miscellaneous. No checks. 1603 Shell. Saturday 9-5.

GARAGE Sale, Saturday and Sunday. 2400 Emerson Court. Refrigerator, washer, king size and twin beds, table, TV, chairs, tires, lawnmower, musical instruments, small appliances and clothes.

BACKYARD sale. Piano, baby items, car 8 track stereo, new tripod, full size mattress and box spring, clothing and lots of miscellaneous. '55 Chevy 4 door, runs good. Saturday 8-6, Sunday 1-5. 4706 Preston. 697-3485.

GARAGE sale. 2308 golf Course. Sat-Sun. Built in gas oven and top. Sears water softenern, new. New heating unit for small home, garbage disposal, new. Imitation firepalce, ceramics, fire to bisque, furniture and etc.

YARD Sale, 4303 Roosevelt. Starts 9am, Saturday only. Ladies and mens clothes, boys clothes 8,10 & 12, baby clothes, kitchen items, tv trays, toys, fabric, edger motor and lots, lots more.

SORORITY Garage Sale, 3333 Camarie, Friday and Saturday, 8 to 6:30. Trundle bed, dresser and chest, single mattress with box springs; miscellaneous furniture, exercise bicycle, toys, and clothes.

MOVING sale. Saturday and Sunday 9-6. 3105 Ric. Makita Mitre saw, nail gun (duo-fast) twin beds, girls yellow bedspreads, amwa, marble top night stand, 1981 Glastron GT 150, 90 h.p. Evinrude motor, ski boat, miscellaneous household items.

FLEE Market on Gonzales Trail 7. Go straight on Tower Rd, Pass underpass, first road turn west, follow arrows to 1224, then turn left, go straight to dead end, then turn right and go straight, flee market visible on this road. Sat. and Sun. only.

Inside garage sale. 2310 W. College. Friday, Saturday, Sunday 9-8. Something for everyone. Furniture, appliances, nice mens and ladies clothes, overhead garage door, like new. Baby things. Everyone welcome. No checks please.dd

WOMEN of the Moose. Moose Lodge P1777. Garage Sale. 2423 West Indiana. "One man's trash is another man's treasure." Everything from A to Z. Come on over and browse with me! No reasonable offer refused. Sale on Saturday Sept. 18. From 8am to 6pm.

Three Family Moving Sale. Lots of antiques, pump organ, oak ice box, depression dishes, occupied japan cups and saucers etc, washer, singer machine and cabinet, dinette sets, CB's, lots of bed linens and kitchen items, clothes, paperbacks, and misc. Sat-Sun Only. 4319 Douglas. 694-8702.

40 Garage Sales

LARGE garage sale. 3409 Andrews Hwy, garage at side. Starting Friday at 6 pm. all day Sat-Sun. Furniture, drapes, stereo, new electric razor, king size mattress, set of 4 white spoke wheels size 15", like new. Clothes, new and some like new. Many more items, no reasonable offer refused.

Patio and Yard Sale. SATURDAY ONLY 9am-? Good Fall and Winter clothes, 3pc Kingsize bed with frame, $250. Cameras, radios, clocks, exercise bike, pictures and decorator items, elctric broom-vac, old bath towels, upholstery and drapery sample books (excellent for quilt or pillow tops), and jewelry. 4304 Versailles. CASH ONLY!

Big Country Garage Sale. Color TV, recliner chair, washing machine, Dearborn heater, crochet items, paperback books, breathing machine, Venetian blinds, handmade christmas items, end table, camper items, headboards. Good clothes for all sizes. Fri and Sat. Out Garden City Hwy past Permian Corp. 1st road turn left 3rd house of left.

LARGE indoor and outside sale. Glassware, collectables of all kinds, jewelry, household items, electric heaters, lawn mower, lumber and other tools, womens clothes size 18-20, mens clothes and lots of miscellaneous. Starts Tuesday the 14 until ? W. Carter and S. "K" Street. 2 blocks south of W. Florida. Sign will be at south "K" Street.

Saturday 9-6. Sunday 1-6. 2609 Culver. 1980 Honda Experss, new condition; like new ladies 3 speed bike; Schwinn unicycle; mens 3 speed bicycle; good condition boys clothing and shoes, mens hiking boots and basketball shoes; nice ladies clothing, sizes 6-8, som 10's, bedspreads, LaTrax remote control cars, walkie talkies, weight set, habitrail, lots of super nice toys and books; miscellaneous. Cash only please.

REDECORATING SALE
Furniture, decorator items, clothes, misc.
Saturday-Sunday
1405 W. Tennessee

MULTI-FAMILY
GARAGE SALE
5116 Belaire
East off Holiday Hill Rd.
Couch, chair, TV, stereo, dryer, childrens clothes, books and miscellaneous household items. Cash only.
Friday and Saturday 8-6

5 FAMILY
GARAGE SALE
2825 FRONTIER
Baby Furniture, Appliances, Dishwasher, Toys & Games, Clothes & Childrens Clothes, Dishes, miscellaneous items.
Saturday 8 to 5
Sunday 1 to 5

41 Miscellaneous

1 3000 watt generator (power plant), $300. 683-3037.

I buy used refrigerators. 687-5040.

NEW atrium door, $300. 697-6185.

LARGE skateboard ramp (half pipe). All tod frame. $100. 705 Devonian.

7" carpenters bench. Hotpoint electric oven, 21" tv, 684-7700.

UTILITY trailer. 5x7'. Box enclosed, carpeted. $350. 694-6861.

DRAPES for sale and 1 childrens cornice board. 682-6053.

WANTED to buy. Nice set of ladie's golf clubs. 683-3454.

Mens Diamond Ring. Shown by appointment only. Call 685-3652.

WANTED open hole Flute. Call 682-0743.

30 ft. goose neck trailer, 3 axles, $1250. 697-2606 after 5. 3516 W. Michigan.

MINI blinds. 50% off. Commercial only. 687-3618.

INTELLIVISION with programs, $150. Call 684-8796.

Sylvania tv 24" wood console cabinet, good condition. 20"¢ boys Wildfire bicycle, good condition. Bumper pool table, excellent condition. Call 697-6395 after 6.

Pac Man, $1400. Ms. Pac Man, $1900. Kangaroo, $1900. Other videos $200. 915-523-4848 Andrews.

Bose 901 Speakers, Sansui G-9000 Receiver, Murantz 8-track, Techniques Turn-Table. Call 687-6797.

FOR sale 10 hp Dayton riding lawnmower. $400. Can be seen at 1501 S. Loraine or call 684-8405.

MEN'S Diamond ring. One kt. wt., seven diamonds, written appraisal. Will take best offer. After 5:00, 694-4322.

GAZEBO
Beautiful redwood
cedar shingles
$1500
694-7489

41 Miscellaneous

2 horse trailer, $500. Side tool boxes for truck, $20 each if sold this week. 3406 Sycamore, 694-8683.

POOL table, ¾ inch slate, Brunswick with excessories, $650.00. After 6, 699-5241.

Marble Vanity Tops. 60% OFF. 25 to chose from. 4403 Crenshaw. 687-4449.

RCA 19" Colortrak, matching couch/loveseat, lazy boy, set of golf clubs. Call 697-2622.

NEED: Meistergram Monogram Cam Machine. 684-7428 Day or 697-4295 after 4pm. Askfor Karen King.

NEW Rolex Presidential. Extra link, 2 faces, hidden clasp. $5200. Ask for Milton, 682-5295, 687-6292 after 5.

1982 Odessey Gs Cart 5 months old. Great condition, $1500.00 cash. Call after 6:00 683-8255.

KOHLER generater. Puts out 45 amps. John's Trailer park. 687-3602 after 5 p.m.

Sauna-Redwood, free standing, like new, easily installed. $1500. 684-8796.

MAGNAVOX video disk machine with 55 movies, 1 year old. Will sell for $1100. Call 684-8872 after 6 p.m.

KODAK
COUPON BOOKS
****
100 COUPONS FOR $40
A $300 RETAIL VALUE
Each coupon good for 1 roll of fresh Kodak film. Also 40% off on processing. For details call
699-1421

FOR Sale: oval cut diamond and silver dollar assortment. Call 699-0583 after 4:30 for appointment.

MODEL 1200 Marantz Amplifier and tuner, JBL speakers, make offer. 694-0786 after 5:30.

CASH for old toy trains. Lionel, American Flyer, Ives wanted. Any condition. 366-5373 or 337-1624, will travel.

SEPTEMBER anniversary month. Viking computers $200 off. All other machines and cabinets greatly reduced. Tables $80. Repair on all models. Sewing Machine Supply, 4305 West Illinois. 683-8088.

45 gallon hexagon aquarium. Complete with all accessories. Call 682-4292 or 697-2673.

HONDA 2500 generator, $500. 1/3 h.p. airless, $500. Atari with cassettes, $100. 10 speed bikes, $75 each. 697-4574.

Peavey PA 200 mixer amp, 2 Peavey T300 high frequency rejectors, 1 Peaveymonitor, mike stands and mikes. Call 699-6196 after 5 p.m.

SACRIFICE nearly new complete MAGNOVOX VCR recorder system. Includes camera, portable recorder and home unit.

61 Apartments Unfurnished

SIERRA PASEO
APARTMENTS

NOW PRELEASING

OPEN MON.-FRI. 9-6, SAT. 10-5, SUN. 1-5

FEATURING

- 1, 2, 3 Br. Apartments
- Washer/Dryer Connections
- Some Fireplaces
- Mini Blinds
- On Site Security
- On Site Maintenance
- Planned Resident Activity
- Whirlpools
- Swimming Pools
- Fenced Patio & Balcony
- Outside Private Storage

3417 N. MIDLAND DR.
MIDLAND, TEXAS
697-2242

Professionally Managed by L.B.I. Management Co.

SILVERADO APARTMENTS

Distinctively designed apartment homes. Large 1,2 and 3 bedroom, studio and flats. Ranging from $310-$485. Singles or families welcome.

2613 N. Midland Dr.
694-1646
Available units

✓ CHECK IT OUT

You'll love our "September Special"

We're Proud of

- ✓ Cleanest Apartments in Midland
- ✓ Lg. & Small 1 & 2 Bedroom Apartments
- ✓ Friendly Community
- ✓ Swimming & Tennis
- ✓ Affordable
- ✓ Roommates Welcome

MIDLAND ELMS

3601 Andrews Hwy. 694-9655

RUN-DON'T WALK

to

"The Friendliest Community in Town"

- Excellent Prices
- Tennis Court
- Swimming Pool
- Laundry

QUAIL RUN APARTMENTS
3101 N. MIDLAND DR.
697-6111

Warwick
APARTMENTS

Family & Adult
1-2-3 Bedrooms
4405 Garfield
682-1659

- 2 Lighted Tennis Courts
- Enclosed Family Playground
- Swimming Pool
- Club House

FAIRMONT APARTMENTS
4700 BOULDER
697-3235
3-1 BD FLOOR PLANS
2-2 BD FLOOR PLANS
PERFECT PLAN FOR ROOMMATES
CHECK OUR SPECIAL!!!

58 Livestock & Poultry

HIGHLY fertilized coastal hay for sale. No weeds. Call 682-1081 days, 684-4304 nights and weekends.

We buy horses and mules, all kinds. Great Western Meat Co. San Angelo. 915-658-7234, 915-655-3582.

HORSE BOARDING; oats and hay twice a day, telephone, tact closets, exerciser, arena, Northwest area. 694-4978.

AAA Auto Sales Rep for WW stock and equipment trailers of all sizes. Will trade, come by to see our inventory at 1810 W. Florida. 683-3201, 694-4700 nights.

OUTSTANDING weanling horse colt by Scott's Poppy out of a Triple A and stakesqualifying producing mare. Nominated to the Black Gold futurity. Call 563-0095 or 366-2272.

LAST cutting of alfalfa on its way. $4.00 a bale. Call 684-7039 or 683-8227. Go past Cole Park to County Road 1130, turn right, go 1 mile to County Road 110 turn left, second farm or right.

SPECIAL
Saddle cleaned and ioled.
$19.95. Trough Sept. 30, 1982.
Circle R Rodeo Equipment 2900
A West Front, Midland, TX
684-9948.

59 Pets

AKC silky Terrier puppies. 699-1630.

THREE half Siamese kittens. Free. Call 694-3496.

FOR sale. One white Cockeleil bird and cage, $40. 458-3259.

5 cute kittens to give away to good home. 697-5259.

PUPPY, needs home. 3 month old black and white Brittany. 694-7832 after 5.

FREE KITTENS. Call 694-5122 or 697-5700 after 5.

AMAZON parrot for sale. $550. 686-8633.

BEST price in town on Basset Hound. Call 699-5224.

AKC registered Miniature Dachshund puppies. $150 cash. 683-8865 after 6.

PORTABLE chain link kennel. 8'x12'. $275. 699-0940 after 5 p.m.

FREE 6 Border Collie and Doberman puppies. 563-4056.

FREE mixed breed puppies. Call 697-4456.

SNOWBALLS For Sale; Beautiful solid white Samoyed Huskies. 685-4176.

UKC Registered Toy Fox Terrier male puppy, 3 mth old. Call 694-1516.

FREE to good homes. Part Siamese kittens. Call 687-6133.

AKC registered 9 month old doberman, moving and need to sell. $50. 687-4497.

FREE kittens to good homes. And baby Ferrets for sale. Call 682-847" Monday-Friday after 7 p.m.

TO give away 2 beautiful trained dogs. Have had shots. 694-7855, 3217 W. Louisiana.

LARGE and loveable Alaskan Malamute, AKC registered, male, $125. 1807 N. "H". 683-8159 or 682-0849.

8 month, lovable blond male Cocker Spaniel AKC. All shots, $200. 686-0444.

PLATINUM blonds. 1 male, 1 female. Loveable, registered. Cockers. $100 each. 694-5850.

BEAUTIFUL young African Grey Parrot. Reasonable. Call 685-3110 or 943-2223.

BABY Macaw, tame African grey Parrot and Double Yellow Head. Call 684-5481.

WE Have a female Seal Point Siamese cat and we need stud service. Please call now. 366-3785.

Adorable, Fluffy, White puppies. American Eskimo. $50 female, $75 male. 682-6907.

FOR sale. American Eskimos (Spitz). 6 weeks old, 3 males, 1 female. 563-9640.

AKC registered Cocker Spaniel puppies. Perfect Christmas gifts. Call 682-2428 for appointment.

3 AKC Shih Tzu female puppies. Beautiful with excellent markings. Available Sept. 25. $200. 699-4753.

MALE Doberman, black and tan, to good home on farm or with large fenced yard. Good family pet. Housebroken and shots.694-8940.

Maine Coon Kittens Are Here! Pets, breeder, and show quality. Make selection early. Ready for good home October 23. 697-2739

PIT Bull Dog puppies. Beautifully marked. Females only, $125. Very healthy.Call 686-9689.

AKC Weimaraner puppies, 6 weeks okd. all shots; will deal. Call (806)462-7717 after 7pm or write Leah Spears, Rt. A, Lamesa, TX 79331.

FREE kitten, 2½ months, gray male. Adorable but can't keep because of dogs. Will pay for shots. 697-4539 after 5.

6 year old female cat (spayed). Grey with white markings. Part Russian Blue. Needs new home. Call 684-8645 after 5 p.m.

PERSIAN Kittens. Loving pets, to be altered. Shots, health guarantee, leukemia negative. $75.00. Merkel, 1-923-4129.

MUST sell white male Poodle, registered, 7 months old, likes children, good watch dog, cheap. Call 685-3110.

AKC registered Silver male Poodle. Miniature, 9 weeks, $125. Tiny Toy, female, 8 weeks, silver, $175. 694-0856.

59 Pets

Labrador Retriever puppies. AKC. Excellent hunting and show pedigree. Parents can be seen. Four blacks and two yellows. Ready Oct. 15. 686-0341.

PIT BULL PUPPIES, $75 each. 12 weeks old, male and female. Tan colors. Mother UKC, father AKC. Pure bred but no papers. Call 685-6072 weekends and after 5 weekdays; 682-6222 8-5, ask for Diana.

FREE
4 kittens
8 weeks old
weaned and
litter box trained
682-3585 after 5 p.m.

GREAT DANE PUPPIES

Fawn with black mask. Top show quality. Outstanding dispositions. Both parents can be seen. $175 and up. 697-0542.

Cool, Clean, Convenient
PUPPYLAND
One of Texas' Finest Grooming Shops
Midkiff at Illinois (Strip Shopping Ctr.)
Your pet is in
Good Hands at Puppyland.
682-5012

SUZANNES PET BOUTIQUE
Complete Professional Grooming Of
V.I.P.'s
(Very Important Pets!)
Dipping Available
By appointment only
694-4388
or evenings 686-0712

60 Apartments Furnished

BUNGALO. Air conditioner, close to downtown. Just $225. Seekers, $40 fee, 1200 S. Midland Dr., 699-5825.

EFFECIENCY house. Prefer mature gentleman. $250/mo. $150 deposit. 909 W. Kentucky. 685-1875.

1 bedroom furnished apartment. No pets, no kids. References required, security deposit. Call 694-5171.

FURNISHED efficency apartment. New, clean with air. All utilities paid. Rt. 1788. Call 563-5362.

2 bedroom, 2 bath, poolside apartment to share with young working male. $225 plus 1/2 electric. Call 684-7697 or 684-4561 evenings, weekends.

61 Apartments Unfurnished

EFFICIENCY Apartment, newly decorated, close to Downtown. 682-8777.

CHECK This! 2 bedroom with appliances, $350. Seekers, $40 fee, 1200 S. Midland Dr., 699-5825.

WE have 1 and 2 bedroom apartments for adults only. Courtyard, 2300 North A. 682-3831 or 682-4318.

2 and 3 bedroom, 2 weeks free rent, $200 deposit, pets and kids O.K. 683-6288.

$100 OFF FIRST MONTHS RENT. 2 bedroom and effeciencies available 10-1-82. Children welcome. Please call 682-0779.

CHAPARRAL APARTMENTS
1, 2 & 3 bedroom apartments. Pool and tennis court, on sight security, laundry facilities.
4201 N. Garfield
683-2748
Professionally Managed By Brentwood Properties

THREE bedroom, two bath, two car garage, fireplace, microwave, plus many extras. $975/month. 683-7995.

NEW one bedroom with garage approximately 700 sq. ft., kitchen, dining, living. Six blocks CBD $350.00 plus utilities. Adults only. 683-2149.

61 Apartments Unfurnished

NOW LEASING

DISCOVER THE CHARM OF THE JUNCTION

This contemporary apartment community in Midland is an unbeatable combination of charm, comfort and convenience. Now leasing 1 and 2 bedroom apartments with these exciting amenities

- Fireplaces
- Security locks
- Swimming pool and sundeck
- Laundry facilities
- Washer/dryer connections

See for yourself why The Junction is such a special place to live.

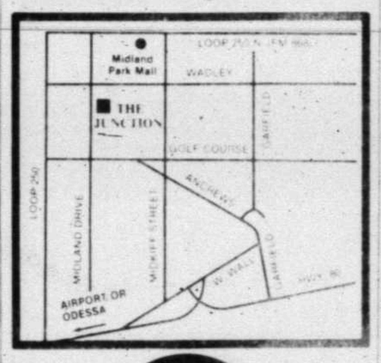

THE JUNCTION
APARTMENTS
1902 N. Midland Drive
699-5168

62 Apts. Furn., Unfurn.

NOW LEASING

TRINITY PLACE

The ultimate in all-adult apartments.

1 and 2 Bedroom
Furnished and Unfurnished

Swimming Pool / Jacuzzi / Sauna
Universal Gym / Private Club House
Microwave Ovens / Decorator Interiors
Large Private Patios / Covered Parking
Washer and Dryer Hook-ups

Townhome living in an apartment

3600 N. Midland Dr. Midland, Texas 79703
915/697-3157

CHAPARRAL APTS.
1, 2, 3 Bedroom Apts.
Large Spacious Floor Plans
Tennis Courts and Swimming Pool
On Site:
Laundering Facilities and Security
Children and Pets Welcome
Open Weekends
4201 N. Garfield 683-2748
Professionally Managed by Brentwood Properties

61 Apartments Unfurnished

LARGE one bedroom with fireplace. All adult, no pets, for lease. 697-3121.

CIRCLE and Plaza duplexes. 2 bedroom, 1 bath, refrigerators and stoves. $350 plus $175 deposit. Call 694-7581, Barragon Property Management.

BEAUTIFUL, large 2 bedroom apartments. Desirable westside neighborhood. Walk to Gibsons and other shopping. Starting $400. Village Manor Apartments. Call 683-3904.

FOR Lease 2 bedroom, 1½ bath apartment and 3 bedroom, 2½ bath apartment with fireplace. Both have very large rooms and lots of closets. Small pets accepted, but no children under 14. 682-8549.

ESTES Park Apartments. Efficienceis, $275 plus $150 deposit. No pets or children. 1 and 2 bedroom, $325 and $375 plus $175 deposit. No pets. No more than 2 children. Water paid. Manager in 503-F W. Estes. Phone 687-4585 or 694-7581.

FOR lease. 2 and 3 bedroom duplexes, located 2400-2500-2600 W. Wadley. Fireplaces, utility rooms, garages or carports. 1 year lease required. Small dogs only. Rents from $750-$1000 per month, deposit $500. Call Susan Majors 682-6311 or 686-3013.

TOWN PLAZA
3000 W. Illinois
1 BR $360
2 BR $425
Hot and cold water included, swimming pool, laundry facilities. To see stop by Town Plaza, 1-5pm. Sat. or Sun. or for more information call:
Kent Williams or Kurt Simons
683-6701
699-5181

LUXURY TOWNHOUSES LIKE NEW MOST PRESTIGIOUS NEIGHBORHOOD

2 bedrooms, 2½ baths, fireplaces, atriums, 2 car garages, self cleaning oven, Potscrubber dishwasher. Children welcome. No pets. $750/month. 682-7377 685-1056

61 Apartments Unfurnished

HAWTHORNE HOUSE

Lovely, quiet, spacious 1 and 2 bedroom flats or townhouse apartments for lease. Close to Midland Park Mall for your shopping, theater and restaurant convenience. Fireplaces, washer dryer connections, Deluxe GE appliances. Professionally decorated in 4 designer color schemes. All adult, no pets.

2811 N. Loop 250
(Southwest corner of Ward in Loop 250)
694-2011

SANDSTONE Has Specials Too:

Special Residents
Special Service
Special Location
Special Lifestyle
Special Management

We Have The Specials That Count

SANDSTONE APARTMENTS
Neely and Midland Dr.
Come and Compare
Sat. 10-2, Sun 1-5
697-6900

1 & 2 bedroom apartments. Large spacious floor plans, pool, laundry facilities, tennis court. Close to downtown and Claydesta Plaza. Children and pets welcome. Open weekends. Thornwood Apartments. 2601 North A St., 682-5381.

62 Apts. Furn., Unfurn.

BILLS Paid! 1 Bedroom efficiency, $275. Seekers, $40 fee, 1200 S. Midland Dr., 699-5825.

62 Apts. Furn., Unfurn.

Manor Club
APARTMENTS

NOW PRE-LEASING UNIQUE NEW TYPE "ALL CONRETE" CONSTRUCTION.
quiet • energy-efficient • safe

■ 1-bedroom from $360 ■ 2-bedroom from $525. ■ Deposits $125 and $200. ■ Children and Pets welcome. ■ Washer/dryer connections. ■ Spacious rooms. ■ Huge walk-in closets. ■ Fully equipped kitchens. ■ Pool & clubhouse under construction.

Exit Loop 250 at Amistad (adjoining new Northgate subdivision of homes in the $80's). 694-1349

Great Singles Living.

- *Pool
- * Sauna/Weight Room
- * Lighted Tennis Courts
- *Laundries
- * Clubhouse

Office Hours:
8:30-5:30 M-F
10-2 SAT.
1-4 SUN.

THE HAY STACK

ALL ADULT
(No Pets)
2439 Whitmire
Professionally Managed by Epoch Mgmt.

683-5558

Brentwood Apartments
2508 Faulkner

All New-Immediate Occupancy
1, 2 and 3 Bedrooms

- Spacious Floor Plans
- Fireplaces
- Micro-waves
- Miniblinds
- Washer/Dryer Connections
- Pool
- Decorator Interiors

Children Are Welcome
Convenient Location
Call 686-7946 M-F 2-6 P.M.
Sat. 12-3 P.M.

Bricewood
Two Bedroom Apartments
Immediate Occupancy

- Washer/Dryer Connections
- Miniblinds
- Close to Downtown

Children Are Welcome
3012 Michigan
Call 697-1937 or 697-7831

LIMITED OPPORTUNITY
NEW LUXURY APARTMENTS
$325 - $370 Per Month — Immediate Occupancy

If you meet the following qualifications:

- Income less than $13,000 per year for single occupancy
- Combined income less than $14,900 per year for double occupancy
- Adults only
- Good credit and character references
- Steady employment or retired with good employment history

TRINITY PLACE
3600 North Midland Drive • Midland, Texas 79703 • (915) 697-

ONE bedroom apartments, unfurnished $320-$345 plus electricity, $175 deposit. Adults only. No pets. Warwick Apartments, 4405 N. Garfield. 682-1659.

APARTMENTS FOR RENT
Furnished or unfurnished
Plantation Apartments

Come by and see all the improvements we have made. We think you will be impressed. Call:
694-2361 for information on our apartments.

63 Houses Furnished

Efficiency, close in, refrigerated air, seperate house and parking.683-7979.

2 bedroom, furnished. Available 10/1/82. $475/mo. 683-5161.

BUDGETING? 1 bedroom furnished house, $225. Seekers, $40 fee, 1200 S. Midland Dr., 699-5825.

WANTED roommate under 30. Must have steady job and like music. $225 plus ⅓ of bills. Call 699-4725 between 12-4.

$100 OFF FIRST MONTHS RENT. 1 and 2 bedroom apartments, furnished or unfurnished, washer/dryer connections. Covered parking. All adult. Please call 682-8128.

64 Houses Unfurnished

TWO Bedroom, two bath, two living areas, recently painted, good location, close to Downtown. 682-8777.

3 bedroom brick. 1½ bath. $600/mo. 683-5161.

2 bedroom, den with fireplace. $625 a month plus deposit. 694-2393.

NEW House for rent. 3 bedroom, 2 bath, 2 car garage. $735 month. 694-9429.

IMMACULATE 3 bedroom, 1 1/2 bath. Pet O.K. 415 737-2792.

64 Houses Unfurnished

BEAUTIFUL homes. $600, $750, $925, $1200. Now to October 15. Hills and Homes, owners, 685-6061.

2806 Lockheed. Beautiful, elegant, 2600 sq. ft. home. $1200. Vacant. Hills and Homes, owners. 685-6061.

BUDGET watching! 3 bedroom brick, west side. $350. Seekers, $40 fee, 1200 S. Midland Dr., 699-5825.

HOUSE for lease. Three bedroom, two bath. $750/month. Call Word Sherrill Realtors, 683-7002.

CLEAN, attractive 2 bedroom, stove and refrigerator. $285. Deposit $200. 303 South Lincoln. 697-2724.

2 bedroom, lots of new. $400 per month plus deposit. No fee. Call 684-6591.

LUXURIOUS 2 story townhouses in prestigous Wydewood Estates. 2 and 3 bedroom, 2½ baths. Microwave, garage door openers, fans. Fireplace. Yard maintained. $895-$995 per month. Also 2 bedroom duplex. Call 697-3128.

FULLY carpeted. 2 bedroom, bath, kitchen, living/dining. Private. 694-2648. 697-0108. Lease $545.

3 bedroom, 2 bath. Walk to Bonam and Alamo and save gasoline, no pets. 697-1375.

NEAR Alamo Jr. High. Westside, 3 bedroom, garage, fenced yard. Just $600. Seekers, 699-5825.

3 bedroom, 2 bath, good location, available October 1st. Call 694-3268, after 5.

EXEC HOME
Lovely 4 bedroom in excellent neighborhood. For immediate occupancy.
Call 699-4473
or 687-4865

64 Houses Unfurnished

DUPLEX for lease. 2-1¾. 2 courtyards. $700/mo, $250 deposit. 686-2041 after 5:30 and weekends.

3 bedroom, 2 bath brick home on Storey. $700/mo. First and last plus deposit required. 686-7205.

QUIET dead end street. 3-2-1 with garage. $575/mo plus deposit. Available Oct 1. Call 697-2475.

SEVERAL houses for lease. Contact David Howard at 687-3222, $500 a month and up.

DUPLEXES. Plush, lovely, and private in Wydewood. 3-2-2. $895-$929. 699-7432 or 697-1868.

2 bedroom w/fireplace overlooking pool and palms. $385. 9-22. Hills & Homes, Realtors/owners. 685-6061.

NEARLY new 3 bedroom 2 bath, 2 car garage, wbf, $900 per month. 686-7817 or 694-6002.

3 BR, nice neighborhood, close to schools. $650. Call Raji, 699-5537/683-3622. Broker Langston Monarch.

DUPLEX for rent. 3 bedroom, 2 bath. Fireplace, 1 car garage, fenced yard. Across from elementary school. $750/mo. 683-2561.

NEWLY repainted, large 1 bedroom condo. Heated pool, lovely courtyard. $450. Margie 697-3208. Evenings 697-5340.

BRICK 3 bedroom, 2 bath, carpeted, garage, backyard. $650 per month, $150 deposit; no bills paid. 694-6087.

BEAUTIFULLY maintained 2 bedroom duplex. Provides fireplace, self cleaning oven, dishwasher, disposal, washer and dryer units. Fenced yard. Carport. No pets. Call 694-1120, 694-7987.

HOUSE for lease, Builders home. Beautifully landscaped. Drapes plus many more extras. Located in Wydewood Estates. Call 699-1425 or 367-8072.

3-1-1 for rent. Refrigerator, stove, dishwasher and refrigerated air. $695/mo plus utilities. $695 deposit. 686-9228 after 5.

FOR lease 3 bedroom, 2 bath. 3311 Sycamore. $675 per month plus deposit. Call 697-3533 or 697-5584 after 6 p.m.

LIKE new. New paint, completely refinished inside. 2 bedroom, 2 bath, 2 car garage duplex. $599 per month. 368-7768.

3606 Anetta. 2 bedroom, new paint and carpet. No pets or children. $450/month plus deposit. One year lease. 683-1618.

FRESHLY painted and remodled 2 bedroom, 1 bath, new carpet, $425 monthly, $400 deposit. Couple preferred. No pets 694-9853.

3 bedrooms, 2 bath home. Available immediately. $900 a month. $900 deposit. 1 year lease. No pets. Call 685-3098.

COUNTRY Home. 4 bedroom, 2 bath, 2 carport on 2 acres. $1,200 per month. 685-2064 days, 685-6099 evenings.

3 bedroom, 2 bath, executive townhouse. Close to schools. 6 month lease. References required. $1000 a month. $800 deposit. Call 683-8353.

HOUSE for lease. 324 Tanglewood, 3 bedroom, 2 bath, 2 living areas, refrigerated air, 1 car garage. Deposit $500. Monthly $800. 694-6360.

1101 West Kentucy. Two bedroom, one bath. Some new carpet plus new kitchen work. $400 plus $200 deposit. Barragan Property Management, 694-7581.

NICE 3 bedroom duplex. Fenced, fireplace, ref. air, $700 monthly. See 4404-A Thomason Drive. Moving allowance consideration. Call 1-334-9920.

BEAUTIFUL homes, excellent prices. $425 $1,200, going fast. Hills and Homes, Realtors, owners. 685-6061.

2 - 3 bedroom homes for rent. $900 per month, 6 month lease required. Fireplaces, all built-ins, wet bars, very special. Call Norma Pine 697-3208 or 694-6933, Realtor.

BRAND new. Large 2 bedroom, 2 bath duplex. All appliances, washer dryer hookup, carport, fenced yard. Claydesta 1/2 mile. Child, small pet O.K. 683-2368 or 697-7464.

NICE country home, 2 or 3 bedroom. Large living area, den with fireplace. $550 per month. Deposit and references required. 9 to 11am, 682-2405, 7 to 10pm, 697-1970.

FOR rent with option to buy. 2514 W. Hicks. Clean, 2 bedroom, 1 block outside of city limits. Water well, septic tank with gas and electricity. Available October 1. Call 682-4507.

2 bedroom, 1 bath, 2 living areas, laundry room, garage, central heat and air. Washer, dryer, stove, refrigerator furnished. $650. 687-5476 after 5.

REDUCED on Crenshaw. New 3 bedroom, 2 bath brick, 1 large living area, fireplace, yard needs TLC. $650 with $400 deposit. Barrigan Property Management. 694-7581 or 686-1981.

DUPLEXES West Midland. 2 bedroom, 1 bath at $700 per month, 1 bedroom, 1 bath at $625 per month. Call Jan Kindel, The Kindel Company - Realtors, 686-2474.

DUPLEX. Large, plush 2 bedroom, 2 bath, built-ins, fireplace, den, dining room, utility, carport, fenced yard, gas grill. Water paid. $750, $200 deposit. Location, 3521 W. Wadley. See Manager there.

LARGE Home for rent, carpeted, 3 bedroom, 2 bath, 2 living areas, utility room, storage room, carport, shaded fenced yard, outside storage. Children, no pets, $650 rent, $650 deposit, six month lease. Call 697-3827.

SKYLINE Terrace. New 3BR/2BA executive home with panelled den, intercom system, many extras. Approximately 2350 sq. ft. Fenced. $1375/mo., $500 deposit. Foremost Builders. 694-6229.

2 story 3 bedroom, 2 bath, fenced duplex with fp, ceiling fans, 2 car garage, children O.K., pets negotiable, $850. Also 1 story duplex with same features as above, $750. 686-7609 and 699-5572.

3 bedroom, 2 bath, 2 living areas, large kitchen, separate breakfast room, large utility room 2 car garage, refrigerated air, covered patio, nice quiet neighborhood. $850/mo. 697-5562 or 694-2940.

REDUCED. NORTH Dewberry. 3 bedroom, 2 bath, 2 living areas, fireplace, nice landscaped corner lot. $775 plus $400 deposit. 694-7581 or 686-1981. Barragan Property Management. Shirley Barragan, owner/broker.

WYDEWOOD ESTATES

3-2 1/2 townhome. New with 2 dining area, micro wave, mini blinds, 2 car garage. Open feeling. Beautiful. $850 a month. Call Helen Moise at 697-2519 or 697-3208. Chaparral Realtors.

HOUSE FOR RENT
2 bedroom, 1 bath

Central air and heat, carpet, stove, carport. Good condition, nice neighborhood. Call Bob collect at 563-1574. Weekends and after 5 call 333-5181.

FOR LEASE

2 bedroom, 2½ bath, 2 story luxury townhome, all the extras! Ceiling fans, fireplace, microwave, garage door opener, mini blinds. Large kitchen with kitchen nook, utility area, dining room, living room, vaulted ceiling in master bedroom, 1452 sq.ft. $700. deposit, $895.00 a month. Call after 6
699-4064

HUGE EXECUTIVE LEASE OPTION TO BUY

New 2800 sq.ft. 4 bedroom, 3 bath, swimming pool, tennis courts. $1,750 per month. First and last month plus $1,000 deposit. 4813 Spring Meadow Lane No. 2. 682-6164, 685-0700 or collect 915-532-3925.

404 E. Pecan
1217 E. Lynn
$525.00/month
$400.00 deposit

Large, new two bedroom, one bath home for rent. No pets. Ref. air, built in stove and dishwsher, carpet, brick front.

697-3533
699-7870

64 Houses Unfurnished

FREE RENT for September with lease on new 2 bedroom home. Central air/heat, large rooms, utility room for washer-dryer, carport. Kids ok, singles ok. No pets. $600 security, $600 per month. 684-8028.

FOR LEASE
Executive Townhome
3120 Tealwood
Emerson/Goddard Schools

2 Story, 2 Bedroom, 2 ½ Bath, 2 Car Gargage, Sunken Living Room with Cathedral Ceiling and Fireplace, Wet-Bar, Formal Dining, Microwave Kitchen with Breakfast Room, Jaccuzi, Ceiling Fans, Large Closets, Mini Blinds, Custom Drapes and Wallcoverings, Water Paid - $1250 per month First & Last Months Rent - $600.00 Security.
No Pets
694-4737
or office
686-0121

65 Houses Furn, Unfurn

SMALL house for rent. 1 man only. 683-1049.

$200/$100 deposit. Unfurnished bungalo, carpeted. Seekers, $40 fee, 1200 S. Midland Dr., 699-5825.

1 bedroom furnished house. 2 bedroom unfurnished. For mature person or couple. New carpet, refrigerated air, no pets. Good references required. 683-3576.

LUXURY HOUSE
FOR LEASE
On the Golf Course at Greentree. 3 bedrooms.
Canatex Development
697-2336 or 699-6549

66 Bedrooms

YOUNG male wants to share apartment. Call 687-6986.

BEDROOM with kitchen priveledge. $150 month. Lady. 687-5399.

NEED female roommate to share 3 bedroom house. Ask for Vickie or Angie. 683-8241.

WOMAN with 1 child would like female roommate to pay ½ rent and utilities. Call after 6 pm, 694-3320.

2 bedroom, 2 bath, poolside apartment to share with young working male. $225 plus 1/2 electric. Call 684-7697 or 684-4561 evenings, weekends.

NEED Roomate to share 3 Bdrm, 2 Bth, 2 Car Garage. Nice neighborhood. $300 per month. Bills paid. 699-5660 after 6.

Looking for someone with large home that would like to share with lady that has two well-behaved children ages nine to five. Will help furnish. Have references: Call 699-4315.

67 Mobile Homes for Rent

28 ft. trailer for mature elderly gentlemen. 684-7751.

NICE 3 bedroom, 2 bath 14x80 mobile home for rent. No children or pets. 686-9639 or call collect 1-943-4298.

14x70 2 bedroom, 1½ bath. $495 per month, $100 deposit. Call 699-1530.

FOR rent. New 2 bedroom mobile home. Completely furnished. $375 mo. 563-4686.

FENCED yard. 2 bedroom unfurnished. $325/$150 deposit. Seekers, $40 fee. 1200 S. Midland Dr., 699-5825.

3-2, furnished, air conditioner, washer, dryer, carpet, 8 miles northwest. $500, $250 deposit. 694-1432.

$250/$150 deposit. All bills paid. Furnished 2 bedroom. Seekers, $40 fee. 1200 S. Midland Dr., 699-5825.

SEVERAL 1 & 2 bedroom unfurnished mobile homes for rent. Call Nancy at 686-0291.

TWO bedroom partly furnished. $350/month, $125 deposit. Water furnished. 694-6324.

FOR Rent 3 bedroom, 2 bath mobile home. Completely furnished with all new furniture. Call 683-5237, after 5 and weekends call 682-5469.

BEAUTIFUL, brand new 3 bedroom, 2 bath furnished mobile home, near Airport Rd. $500 per month. Call Odessa, 367-3724.

NEW 3 bedroom, 1½ bath furnished, washer and dryer. Nice park. 4475/mo. $200 deposit. Available now. 682-5460.

SMALL trailer for rent. 2 or 3 people. $110 per week. 2 week deposit. Greenwood School District. Available immediately. 686-7194.

SMALL 2 bedroom in Greenwood school district. $400/mo. bills paid. $150 deposit. 684-8835 or 684-8147. No calls after 10 pm.

SPACIOUS mobile home lots for rent. Cable T.V., street lighting, paved roads, immediate occupancy. For more information call 682-3903.

SPACIOUS mobile home lots for rent. Cable T.V., street lighting, paved roads, immediate occupancy. For more information call 686-9319.

RV trailers for rent. $60 and $75 per week. Call Bob, 684-9139.

1982 14x65 mobile home, 2 bedroom, 1 bath. With horse stall in Gardendale. $1,000 and take over payments of $354 or rent for $400 per month. Call 362-6012 after 5 on weekdays.

68 Mobile Homes Space for Rent

Developing East Loop Mobile Home Park. Large spaces, quiet living. Greenwood School District. 2 car parking. Satellite cable-vision, swimming pool. Six minutes from downtown. 4 mile east of Midland at County Rd. 1130 south. 682-8785 or 683-0083.

WHY rent? Buy your own ½ acre tract with water furnished "FREE". Low down payment, $165/mo. Electricity and telephone on property. Amenities include; paved roads, tennis courts, putting green, laundromats and ponds. Call 7 days a week. 686-9412 or 686-9943.

MOBILE HOME LOTS
CITY UTILITIES
1217, 1219 S. MORAN
1106 WEST COLLINS
697-3533
699-7870
$4,995.00 NET CASH

METROPLEX MOBILE HOME PARK

We have 1 very nice space available. Located on wide, paved road with large lots. All services available. Pleasant surroundings.
682-5798

WESTGATE RV PARK
Up to 35' travel trailer by the month only. Water, sewer, electricity, cable tvand trash pickup paid for. Only $150 per month. Call 694-9384.

AT LAST!!!
The Most Beautiful Mobile Home Park in West Texas.
QUAIL RIDGE
Now Open
687-3399

MYSTY RANCH
RV & TRAILER PARK

Up to 35'. Sewer, water, electric paid. $125 per month. T.V. Cable available.
2 miles south of I-20, 1/2 mile west of Rankin Hwy. 349 on County Rd. 130 West (Warren Rd.)
687-3001
694-5644

64 Houses Unfurnished

SUPER DEAL
OWNER MUST LEASE

Super nice executive home on northwest side. Large 3 bedroom, 2 bath, large living room, fireplace, ceiling fan, gas grill, refrigerated air, double car garage, large backyard. Much , much more.

FIRST MONTH FREE.

Just pay security deposit and move in. Owner also pays interest on security deposit, gives bonuses, takes care of yards, pays water bill and more.

Please call 682-6154
After 5 call 687-5994

FIRST MONTH FREE
2, 3, & 4 Bedroom
Duplexes for Lease.
TATSCH, INC.
697-3987

FOR LEASE

New construction in Wydewood Estates. Three bedroom, two baths, fire place and many other extras. Call 699-7217 or 367-8072.

FOR LEASE
Just Completed - Immediate Occupancy
LUXURY TOWNHOUSES
LIMITED NUMBER LEFT
2 or 3 bedrooms, 2½ baths, fireplace, double garage with openers, microwave & self-cleaning oven, ceiling fans, wallpaper, tile entry & more
LEASING OFFICE -2907 WYDEWOOD
Open 9 a.m. - 5 p.m. - SUN 2:00-5:00
CALL 697-5361

69 Business Property, Office Warehouse Space for Rent

AIR TERMINAL
OFFICE BUILDING FOR LEASE

6,500 sq. ft..50'x130') building formerly occupied by Southwestern Bell. On 130'x200' paved lot on Airport 20 Road. One block north of Hwy 80 and 200 yards west of Air Terminal entrance road, near Gooch Meats.

Airport 20 Corporation **682-9031**

WAREHOUSE
WITH
OFFICE SPACE
CALL
683-4864

MOVE IN TODAY
Warehouses or Industrial Shops
Real Estate Co.
694-9666

68 Mobile Homes Space for Rent

SMALL fully furnished. 684-0889.

SPACES in Greenwood School District. Good water. 684-0873.

RV spaces for rent. Sand's Mobile Home park. County road 1140 North. Call 682-8785.

TWIN Oaks Mobile Home Park. Spaces for rent. $95 single wide. $115 double wide. 687-6337 or 685-1906.

MOBILE home space for 2 or 3 bedroom home. Chain link. Adults only. Water and sewage is paid. $95 a month. Call after 5, 684-6685.

FHA spaces for rent. 60x100 in Greenwood district on paved road 1130 North. Riviera Mobile Home Estates. 684-9139.

NOW Leasing bow hunting, $30 per day. Lake Spence trailer spaces for lease, water and sewer furnished, 50x100, 915-453-2914, 806-245-6597.

BAR-H RV Park. Few vacancies. 70 foot paved pull-throughs. 30 foot grassy yards, store, laundry, showers, telephone hook-ups, gas, LP gas, volleyball and horseshoes. Easy access into Midland, call 563-5557.

69 Business Property, Office Warehouse Space for Rent

I-20 Terminal. Pre-leasing Office Warehouse Complex. High visibility, offices or showrooms, finished to suit. Serve both cities. 687-5442.

OFFICE warehouse. Excellent location in new industrial complex. 1250 sq.ft. unit from $400 per month. Will improve to suit. 687-5442.

PERFECT doctors offices. On Texas and Illinois, reasonably priced, Hills and Homes, Realtors 685-8061.

FOR RENT OR LEASE. 11x15 office. Receptionist furnished. May be rented furnished or unfurnished. For information call 684-6621 before 5, or after 5 call 686-7366.

WEIGHT LOSS CENTER located in prestigous office building, desires to sublet 1 office and share common reception area. $425 monthly. Call 694-7751. Billingsley Enterprises.

LUXURIOUS, 3 room, office suite, including reception area. Also has private bathroom, utility closet. Ample parking available. $725. a month. Call 682-8794, Mike or Mark.

FOR SALE or lease. Excellent retail or office building, located at Midkiff and Cuthbert, 1 of cities highest traffic count sections. Available October 1. 687-5442.

2400 sq.ft. metal building with 3 offices, warehouse and 1 acre fenced yard. Located on Garden City Hwy. Call 684-5310 before 8:30am or after 5:00pm; call anytime Saturday, Sunday & Monday, home all day.

STORAGE. Mini warehouses near Midland Country Club. 10x10, $40; 10x20, $50. Paved, lighted, electricity, masonary construction, no deposit. Days or evenings, 694-3769 or 684-3749.

69 Business Property, Office Warehouse Space for Rent

NEW INDIVIDUAL OFFICES
With or without receptionist. Short term leases available. Parking included. $250.00/ monthly & up.
Call A.J. Thomason
INDEPENDENT REALTY ASSOCIATES
682-9118 697-8737

$12 per square foot- Attractive new office. Northland Center (at A and Scharbauer), free drive up parking, reception, lounge, bathrooms. 14 offices, furniture negotiable. Approx. 4300 sq ft. Call Karen, 687-5142. 683-7718 evenings.

FOR lease. Entire 4000 sq ft building at 3005 N Big Spring. Available Oct. 1. Ideal for insurance, real estate or savings and loan company. $16 per sq. ft., all utilities and janitorial furnished, with ample parking. Would consider retail lease at higher rate. Call Susan Majors at 915-686-3016 or Nancy Chandler 915-682-6311.

NEW OFFICE SPACE
NOW AVAILABLE
3001 N. Big Spring
$15 per sq.ft., all utilities, janitoral services, all maintenance and parking furnished. 2 to 6 office suites, or whole floor. 6000 sq.ft.
Call Susan Majors or Nancy Chandler at 915-686-3016 or 915-682-6311

OFFICE SPACE
FOR LEASE
Reception area, 1 large office and file room. $600 per month. Located in La Villita Shopping Center. Ready for immediate occupancy.
Call Rankin & Co.
Realtors
697-3123

2500 square foot building at 426 Andrews Highway for $6.25 per square foot. Call Barragan Property Management, 686-1981.

CRESCENT Storage. 10x20 and 10x12. No. 1 Llano Estacado on Hwy. 868, 2 miles west of Midland Dr on old FM 868. 694-6358

ALL NEW CONSTRUCTION

Warehouse and offices for sale or lease. Available now. Owner will build offices to suit tennant or lease as is. 2600 sq. ft. brick building. 26 storage unit available , same location. Orchard Dr. 1/2 block off E. Highway 80. 1 1/2 miles from courthouse. Call 694-1772.

NEW CONSTRUCTION
Within Walking Distance of Downtown
7800 s.f. Single Story Office Building
33 Parking Spaces Provided
Will Lease 6700-7800 s.f. to One Tenant
At $12.00 s.f. For One Year
Lease Purchae Option Also Available
682-3069 682-9589

69 Business Property, Office Warehouse Space for Rent

HIGHTOWER BUILDING
600 W. Illinois St.

NEW
DOWNTOWN
LEASE & SUBLEASE
SPACE
AVAILABLE

AT COMPETITIVE RATES
*Custom Designed Floorplan
*Parking Available
*Ground Floor Retail Space
*Office Space with Ideal Location
Space Available Oct. 1, 1982

CALL
682-6612

DESIGN YOUR OFFICE

Executive Suites. Prelease now for January 1st occupancy. 600 ft. to 25,000 square ft. 2500 N. Big Spring.

FOR APPOINTMENT CALL:

L.A. INC. DEVELOPER
682-9589

PLUMBER, ELECTRICIAN CABINET SHOP...,
(or whatever, can locate here!!)

Home zoned "C-3" appropriate for nearly any trade with room to park trucks. Well located, close to downtown. Will lease, sell, or trade. Call Nona or Penny.

INDEPENDENT REALTY
682-9118 694-6925

AVAILABLE FOR LEASE
AUGUST 1, 1982

COMBINATION OFFICE-WAREHOUSE
UNITS BASIC UNIT HAS 450 SF OF OFFICE
EXCELLENT LOCATION OFF HWY 80 WEST
CITY UTILITIES
$1,175.00 PER MONTH

CONTACT GENE ABBOTT CO.
563-2422

WAREHOUSE OFFICE
FOR SALE OR LEASE
WILL BUILD TO SUIT
TENNANT
EXCELLENT LOCATION ON
I-20
697-3987
TATSCH, INC.

606 N. WEATHERFORD
Individual Professional Suites

An entire complex designed for the independent business person-all services provided for one monthly fee. Competitive rates-Flexible. Lease Terms-Immediate Occupancy

682-3069 682-9589

PRESTIGIOUS OFFICE SPACE
FOR SUBLEASE

3 offices (or 2 offices and reception area). Excellent location in the Western Building, Andrews Highway. Free parking. Easily accessable to downtown. Available October 15. Rent $1200 per month. For further information call 683-5511.

601
N. MARIENFELD

Adjacent Parking
All Utilities
Janitor Included
Suites Ranging from
290 to 7000 sq.ft.
Available Immediately
$15.50 per sq.ft.

Call 682-3203

69 Business Property, Office Warehouse Space for Rent

OFFICE SPACE
FOR LEASE

$12.00 per Square Foot

Downtown Location

4,478 Square feet of Office Space comprising 14 offices plus reception area, kitchen facilities and file storage. New carpet and light fixtures. Six parking spaces also available at $50.00 per month each.

For Futher Information Call
MILTON SALTZMAN
682-7936

VANTAGE STORAGE
NOW LEASING
Mini-Warehouses
1/2 Price First Month's Rent
FREE Month's Rent With 6 Month Lease
10x20 Unit $55.00 — 20x20 Unit $110.00
Summer Special

Lorated Hwys. 349 & 868, behind Resthaven Cemetary. Leasing Office 3108 N. Big Spring, Suite 101 or Mgrs. office on premises.

PHONE:
686-2008
or
687-5148

SOUTHWEST
MINI-STORAGE
COMPANY
NOW LEASING
ALL SIZE UNITS AVAILABLE
5x10, 10x10, 10x20, 10x24
ON SITE MANAGER
5005 ANDREWS HIGHWAY
(Loop 250 & Andrews Highway)
694-5959

DOWNTOWN OFFICES
Priced Under Market
1500 Square Feet & Less
Parking Available With Some
Call David Hejl
683-4864

NEW MINI-STORAGE
FOR RENT
694-3798 694-8006
1 BLK SOUTH OF FLORIDA ON COTTON FLAT

OFFICE SPACE
FOR RENT
2 room office. 321 sq. ft. $260. Located at Regency Center, 2209 N. Big Spring. Call Susan.
684-4164

OFFICE BUILDING
FOR LEASE
Approximately 2,200 sq. ft. Lots of parking. 10 offices, large receptionist area, storage rooms. All this for $1,588 per month. Located at 3203 B West Wall. Call 697-7823 for details.

*OFFICES AND WAREHOUSES
38,000 sq.ft. at the Levi Buiding; 20,000 sq.ft. in Midland Industrial Foundation; .44 acre with 3000 sq.ft. warehouse; Warehouse in 1250 sq.ft. units; 2-1200 sq.ft. warehouse west of air terminal. TALK TO LARRY SUTTON, Associate, DON HARVEY, REALTORS, 683-5333 or 563-2762.

NEW, modern offices for lease. Located on Interstate 20 midway between Odessa and Midland. Call Ron at 563-5111.

FOR LEASE
KENT OIL BUILDING
2508 N. Big Spring

Excellent location between downtown and Claydesta Plaza.

Kent Oil Co. is relocating it's offices and is pre-leasing it's existing office and warehouse space on Big Spring Street for Fall '82 occupancy. Approximately 7500 sq. ft. of total space with fenced in yard and 19 private parking spaces. Any amount of space available or will lease entire building to one tenant. Will lease significantly below the market rates.

Contact Bill
563-1620

MEDICAL OFFICE SPACE
1,327 sq. ft. available October 1st, $1380.00 per month.
1,264 sq. ft. available October 1st, $1316.00 per month.
Close proximity to Midland Memorial Hospital Medical complex, less than 2 years old. 3-5 year lease available.

CONTACT
Mike Lewis
684-5844

78 Mobile Homes For Sale

INTEREST RATES ARE DOWN!!
A-1 Has A Limited Offer Of 11 7/8%!!
1 YEAR BUY DOWN ON NEW MOBILE HOMES IN STOCK
$149.00/Mo.-10% Down
See At A-1, Inc.
4120 W. Wall
694-6666 Midland 563-0543
A-1 Is No. 1!

COUPON
$250 Off With This Ad.
LOW DOWN PAYMENTS
LOW INTEREST RATES
$250 Off With This Ad.

14 X 46 - 2 X 1	$10.875
14 X 70 - 3 X 2	$16,650
14 X 80 - 3 X 2	$19.995
14 X 80 - Comp. Roof Hardboard	$26,975
28 X 64 - 3 X 2 - Fireplace	$42,750

See At:
HOMESTEAD MOBILE HOMES
697-2273 **3917 W. Wall** 563-5693

69 Business Property, Office Warehouse Space for Rent

FOR Lease: 200-2500-4800-7000 sq.ft. Warehouses with overhead doors, fenced yards and offices. 683-6927 or 694-8759.

70 Recreation & Resort Rentals

RUIDOSO cabin, on river, 2 bdrm, 2 ba, family of 6. Call 697-1212 for reservations.

Ruidoso Duplex Condo. Two bdrm and two bath. Near Cousins and airport. For rent by day, week, or month. 694-3366.

RUIDOSO homes, cabins, condos by the night, week, month, season. Some still left for the racing season. Jim Carpenter & Assoc., 505-257-5001.

FOR lease. Executive home in beautiful setting in Ruidoso. Four bedroom, three bath, fireplace, large recreation room and bar. 3,200 sq. ft. Available by year, month or week beginning October 1. 697-5933.

INDUSTRIAL LOOP

For lease. 3,7[illegible] sq. ft. on 1.20 acres, with 4 offices & reception. 3 overhead doors. Call High Sky Realty Inc. Dee or Sam, 694-8805.

3 metal building for rent. 2100 sq ft and 3200 sq. ft. Reasonably priced. 684-6216 or 682-3177 after 5.

Deluxe suite of executive offices, available for lease, 1400 sq. ft. Downtown Midland. Reasonable terms. Larry Kalas 1-800-772-8558.

WESTGATE
MINI STORAGE
5ft. x 10ft. storage units
Only $22.50 per month
Call 694-9384

*EXCLUSIVE
OFFICE SPACE
You can relocate to the office address you deserve. Choose from single occupant office with receptionist to a spacious 1600 sq.ft. second storey suite. TALK TO SCOTT CALHOUN, Associate, DON HARVEY, REALTORS, 683-5333 or 563-2762.

71 Hunting & Fishing Leases

EXCELLENT hunting in Crockett and Valverde Co. Deer, hogs, quail and turkey. 214-434-1412.

HUNTING Lease availble, for four more hunters. Call William, 699-6810 after 6.

4 private landowner Antelope permits in Socorro, New Mexico. $1,000 each. Call 1-505-835-0145.

DOVE hunting. Sunflower and grain patch. $15 a day. Garden City 354-2269.

ANTELOPE hunting. In Marfa, Texas. Call now for reservations for the weekend of October 2, 1982. 694-3749.

LOTS of deer and turkey, in Mason County, Tx. On 62 acres, $40 a day per gun. 697-1087 or 682-8604 ext. 247.

BIRD LEASE. 2,900 acres. Excellent Dove and Quail Hunting. 25 minutes from downtown Midland. Exclusive yearly rights available. Now! F.D. McMurry, 713-782-4445.

HUNTING leases. Dove and Quail hunting. By the day or season. 20 windmills, some deer hunting left. Near Garden City. Call 214-489-0559, 489-0284, 915-354-2387.

FISH Lake Amistad-Special package includes guide fee, rooms, meals and all beverages in gracious Texas Historical Home. O'Keefe Guide Service. Del Rio, Texas. (512) 775-6382

FOR Sale-Sportsmans Paradise. 33 1/3 acres. Wooded, beautiful Texas Hill Country. Two canyons, plenty of deer and turkey, 2 rivers and lake within 12 miles. $30,000 with 20% down. Owner financing 12% interest. 682-5983 or 682-9222.

EXCELLENT GUN AND BOW HUNTING
Serveral superior gun and bow leases have been released for public hunting. The Ledbetter Game Preserve, licensed by Texas Parks and Wildlife, will accept qualified groups for bow season and regular season hunts. Bow leases are $90.00 per bow, and gun hunts are from $390.00 to $495.00 per gun. Leases are located in the rough country of the Callahan Divide, just south of Abilene. Campers welcome. Some utility hook-ups. Call Jay Ledbetter 915-692-0671 or 915-846-4800 evenings.

72 Oil & Land Leases

OIL & Gas Lease. 622 acres, Schleicher County, 80%, 3 year lease, $85/acre, east of Eldorado. 817-441-7442.

INVESTORS wanted for shallow oil production. Northwest Commanche County. Call 817-842-5864.

WANTED
LEASES TO BUY
To drill in Permian Basin up to 5000 feet. Farm outs wanted up to 5000 feet.
563-3777

¼ Minerals on six producing wells in Burleson County. Nine more proposed. Calvin Shenkir, 817-773-7475.

PAY highest prices for producing royalties. Navarro Royalties Co., Box 141, Midland, TX. (915) 682-0509.

WE buy producing royalties, minerals, overrides. Martin, Williams & Judson. 1804 First National Bank Bldg. 682-5216.

For Lease, 52 Acres, Block M8, ABandM Survey, Randall County, Texas, belonging to Jaycene and Sheryl Bellah Trust, at $100.00 per acre, 3/16 royalty and 5 years paid up lease. J.C. Bellah, Trustee, 1215 5th Ave., Canyon, TX 79015.

78 Mobile Homes For Sale

WE BUY USED MOBILE HOMES!! Call Jim at 694-6666.

REPOSSESSED HOMES- $99 down and assume payments. Call A-1 at 694-6666.

OWN YOUR OWN HOME! With a 10% investment, your payments can start at $149 per month. Call A-1 at 694-6666.

FOR Sale or Rent 3 bedroom mobile home. Partly furnished. Call 686-7198.

1972 12x60 2 bedroom trailor for sale. Remodled. 685-0651.

OWNER has nice 14x80 3 bedroom, 2 bath mobile home for sale. $9,500. Call for details after 5pm. 682-8146.

Mobile Home and two lots for sale at Amistead Lake. Must see to appreciate. 697-3009 or 453-2154.

Clean, used homes, some financing available. Contact R. Martin at sp. 34 Greenwood Trailer Park.

1982 Champion 14x60, 2 bedroom, 1 bath, fully equipped. Equity, take up payments of $248.75. 686-9464 between 2-6.

Taking Loss. 3 bedroom, 2 bath. 14x80 '82 Moble Home. Unique. Skirted with large porch. 563-4797.

1978 mobile home. 3 bedroom, 2 bath. $10,800. For more information call 684-5632.

12x50 mobile home, $8500 or best offer. Call between 9 am and 2 pm. 806-293-8819.

Perma-Dwell 14x80 3 bedroom, 2 bath. Nice floor plan. Financing available or will trade. Gloria, Country Realty, 684-9020.

MUST sell. 14x65 mobile home, unfurnished on 2 acres fenced. $28,000 dollars. 694-9712.

FOR sale 14x64 Newmoon. $500 equity plus payments. For information call 687-6185 anytime.

SUPER nice, used 2 bedroom, 2 bath 14x72. See to appreciate. $10,000 firm. 682-4504.

COUNTY Rd 130. 4.32 acres, 2 water wells, carport. 14x70 mobile home. 684-7847.

14x70, 3 bedroom, 2 full baths, hardboard siding. Only $14,990. First Quality Homes. 563-0491.

DOUBLE Wide 3-2, fireplace. Furnished on 1.84 acres SW of Midland. 683-6543, D. H. Edwards Real Estate.

MUST sell 1974 Henslee 14x68. 2 bedroom, 1 1/2 bath, central ac and heat. Excellent condition. $12,500. Call 699-7883 after 6 p.m.

BEAUTIFUL new 14x72 Cameo. Skirted, decked, much more. Equity negotiable, take up payments. 699-1647.

1982 Liberty 3 BR all new appliances equiped, A/C skirt and porch, at Airline Park. $2800 equity and $242.50 month. Call 685-1315.

DW Mobile Home. 1850 sq.ft. 3 Bedrooms, 2 baths, lots of extras. Low payments and interest. $12,000 equity. Call 682-0478 after 5.

14x70 Town and Country mobile home. 3 bedroom, 1 1/2 bath, set up in quiet park. Central air conditioning. $12,500. Call 687-4695 after 5.

BE your own landlord. 14 wide 2 bedroom, 1 bath with air. $215 per month. 28x60 Palmharbor. 3 bedroom, total electric. 697-2273.

FOR Sale: 1972 Frontier 14x64 mobile home, with or without 1 acre of land will finance with $3000.00. 684-0887 or 687-6388.

FOR sale or trade. 14 x 56 Kingswood 1980. $209.22 a month. 2 bedroom, bath, living room, kitchen. $5,000 equity. Balance $13,500. 683-5789 or 694-7846.

LOOKING for a good deal on a used mobile home? We have several repos on the lot ready for new owners. For more information call Lynda or Pete. 563-0878.

BETTER THAN NEW. 14x72 2 bedroom, 2 bath furnished. Fireplace, bar, ceiling fan, garden window, dishwasher, air and new plush carpet throughout. $1,390 down. Can be financed 5-10 years with low monthly payments. Lynda or Pete, 563-0878.

AFFORDABLE furnished 14x60 2 bedroom. $990 down. Pay off in 5 years at approx. $225 per month. Lynda, 563-0878.

FOR sale. Equity buy. 14x80 1976 Briarwood, air conditioned mobile home, monthly payments $162. Excellent condition. 687-4777.

USED Cameo 14x70 3 bedroom, 2 bath home on a 1/2 acre fenced lot in superb location and paved streets. Total financing available. Call Ray Osborn 686-2466.

BE Your own Landlord. 14 wide 2 bedroom, 1 bath with air, $169 per month. 28x60 double wide Palm Harbor, total electric, air, set up in Airline Park, Midland. Call Bill, 697-2273.

SMALL equity assume loan, or new low rate loan available. 1981 Ridgemont 14x80, very clean, 2 bedroom, 2 bath, used as a lake home on weekends (only 9 times). Call 694-4543 after 7.

ONE ONLY. Dealer Repo. 2 Bedroom and 1 bath, $750 assume payments. R.L. Duncan Homes of Texas, 1-20 S. Service Rd., Big Spring, TX. 915-267-3885.

MOBILE HOME
REPAIRS
A-1 INC.
Has 6 Full-Time Servicemen to Re-model, Rodent-Proof, Kool-Seal Roofs, and do any Repairs to your Home.
We Re-Level
& Block To
State Codes!
CALL JR. OR JIM
694-6666 563-0543

78 Mobile Homes For Sale | 78 Mobile Homes For Sale | 79 Open Houses | 79 Open Houses | 79 Open Houses | 79 Open Houses | 79 Open Houses | 79 Open Houses | 79 Open Houses

ORR INVESTMENT INC

684-7588 or 682-3755

This may be your LAST CHANCE for the American Dream of

OWNING YOUR OWN HOME

Come see us, if we can't get you into your own home, it may ALREADY be too LATE!!!! Don't despair about financing, we may can help!! Don't wait any longer!! CALL NOW!

95% Loans Available To Qualified Buyers

Quality Construction

3 bdrm	$56,650.00
2 bdrm	$55,105.00

over 1200 sq. ft. liveable, 3 bdrm, 2 full baths, ½ acre lots, single or 2 car garages, total electric, storm windows, 10 minutes from downtown.

GREENVIEW ESTATES

In Greenwood School District
150 House Project In 3 Phases

CALL

687-5543 or 682-3755

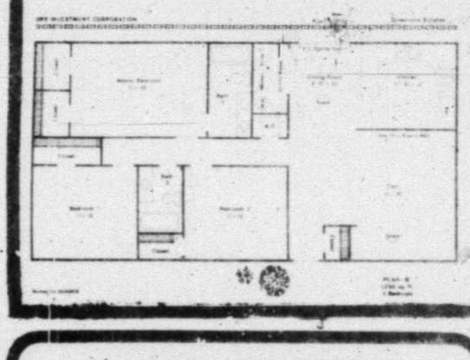

$500.00 DOWN

15.99% WITH APPROVED CREDIT

14X56 Hardboard	$17,495
14X64 Low Pmts.	$8,995
14X70 Comp. Roof	$25,995
14X80 Balcony	$25,995

FIRST QUALITY MOBILE HOMES

Hwy 80 Between Midland/Odessa
563-0491

¡CASAS! ¡CASAS!
¿RENTA MUY ALTA?
Yo le puedo ayudar con la compra de un hogar. Abonos de $149.00. Enganche de $100.00
Hable con Ramon 694-6666

1982 2 bedroom, 2 bath, central air, fireplace, masonite siding. Lived in only 4 months. $1,800 and take over payments of $358.72 per month. Call 687-5111.

1977 Timco, 14x80. 3 br, 2 bath. Air conditioned, unfurnished. Must be moved. $15,000, will negotiate. 337-2306. 682-4049 evenings, ask for Chris.

1982 Liberty mobile home. 812 sq. ft. 3 bedroom, 1 bath. Cooler, skirted, lawn, porch and appliances. $3500 equity negotiable. Assume $242.50/mo. 685-1315 or 682-4719.

RL Dunkin Homes of Texas, Inc. S. Service Rd. I-20, Big Spring, Texas is an authorized Shult Homes dealer. 5 Shults now in stock. Come on out and compare. 915-267-3885.

HOMEOWNERS policies now available on mobile homes including replacement cost and theft coverage on personal property. Call Schneider Insurance for our super low rates. 682-7946.

PRICE reduced to $3500 equity. 1982 doublewide. 3 bedrooms, 2 bath, 2 living areas, ceiling fans, fireplace, central air and heat. For information call after 5 p.m. 699-7560.

A home you can own. 14x70 Cameo. Ased 3 bedroom, 2 bath home on 1/2 acre tract with picturesque cedar split rail fence plus paved streets. Creative financing available. Call Jerry Phillips 686-2466 or 687-6599.

1982 14x62 Liberty. Two bedroom, one bath, central air, refrigerator, gas stove, large wooden porch, 4' Cyclone fence. Financing available. $15,500 firm. Call 682-6324, extension 15,8:30am-5:00pm, Monday-Friday.

DEALER REPO— 28x45 double wide by Palm Harbor, 3 br, 2 bath, no down payment if your land is paid for. RL Dunkin Homes of Texas Inc. S. Service Rd I-20, Big Spring, Tx. 915-267-3885.

2 and 3 bedroom mobile homes available, set up and ready to move in to now. 10% down and financing available. Sales office open daily at Stonegate Mobile Home Park. Call 687-3532.

1981 LANCER mobile home doublewide. 28 x 68, 1800 sq.ft., air conditioned, like new, no equity. Buyer take up $747 payments and pay all closing costs. 683-9341 or 683-6422 and 686-9931 after 5 p.m. and on weekends.

WHY rent? Buy your own ½ acre tract with water furnished "FREE". Low down payment, $165/mo. Electricity and telephone on property. Amenities include; paved roads, tennis courts, putting green, laundromats and ponds. Call 7 days a week. 686-9412 or 686-9943.

ONE only. Discontinued floor plan 14x70. 3 bedroom, 2 bath energy package, storm windows, carpet T/O, garden tub, air conditioning, storm door, 17 ft. frost free frig and fully furnished. $295.20/mo. 180 months, $2200 down, 16% APR. RL Dunkin Homes of Texas Inc. S. Service Rd. I-20 Big Sprina, TX 915-267-3885.

SCHULT
PERMIAN
Manufactured Housing
Big Double Wide Reduced $4600
1978 2 Bdrm. Villa Only $230/Month!
HURRY-This won't last long!
3407 E. Hwy. 80, 563-4106

EASY TO BUY
Two nice mobile homes. One at Airline. One on Lamesa Rd. Also, lot on Dengar. $17,000. Call Marilyn Lynch, Chaparral Realtors 697-3208, Evenings 694-4794.

TO BE MOVED
14x60 1979 Rembrandt. 2 bedroom, 1 bath, partially furnished. Skirting included. $14,000 total. $2300 down, assume balance at $169 per month. Nice with added extras. Call Jackie Arthaud 697-3342 or RAMCON 563-4480.

AVAILABLE OCT. 1
* 2 Bedroom
* 1 Bath
* 12x60
* Perfect Condition
* Extras
697-1240 563-2069

WELCOME OIL SHOW PERSONNEL
Just moved to town, you don't want to rent. Buy a new or used mobile home. Low equity and little down from Alan Love at Oasis No. 1 Mobile Home sales. Come see me at 6703 Andrews Highway, Odessa, or call at 362-0274 or home number 563-5877 anytime, or 563-3494.

MOBILE HOME INSURANCE
"It's Our Specialty"
For LOW Rates, For the FINEST
In a mobile home policy plus GOOD service. Please give us a call.
"It Makes Good CENTS"
MONTHLY FINANCING AVAILABLE
563-2284 694-6636
VENERABLE INSURANCE AGENCY

COUNTRY LIVING
14x80 3 bedroom, 2 bath. Large M/B. Country kitchen, builtins, bar, drapes and many extras. This 1982 Bayshore sets on ¾ acre, landscaped, circle drive, corner lot. $37,500. $8800 down and payment $512 per month including home and property. Call Jackie Arthaud 697-3342 or RAMCON 563-4480.

A Guerdon Special By
HOLIGAN MOBILE HOMES
We have a limited number of New and Pre-Owned Homes now available at very attractive prices.

WE OFFER:--
*Low Down Payments
*Low Monthly Payments
*Complete Financing
*Bank Rate Interest
* Homes are completely Set Up
* Large Selection
* Scenic Location
*24 Hour Move In

If you are tired of paying rent, NO ONE CAN OFFER YOU MORE FOR LESS!

Call or Come By Today!

HOLIGAN MOBILE HOMES
3/4 Mile North of Hwy. 80 on Fairgrounds Road.
687-3532

LANCER SALE

$1,000 to $1,500 REDUCTION ON ALL LANCER HOMES IN STOCK.

8 SINGLE WIDES
2 DOUBLE WIDES

ALSO HAVE 30 OTHER HOMES IN STOCK. SOLITAIRE, BRECK, WESTFIELD, TITAN, RIDGEMONT, FLAMINGO, WINDSOR & NASHUA.

COME BY TO SEE US & SAVE
1-800-792-0032
MUSTANG MOBILE HOMES
1405 N. UNIVERSITY
LUBBOCK, TEXAS

79 Open Houses

OpenHouse
4317 Valley Drive
Open Sat-Sun
2 PM-8 PM
Shown By
Pat Mackey
Langston Monarch Associates
682-9495

OpenHouse
4205 Russell
North of Midkiff Dr. to St. Andrews, Russell 2 blocks north.
NEW HOME FEVER?
See this one year old home on Russell Drive in Northwood. The lawn, the mini blinds and the fireplace screen will save you time and money. Priced for quick sale at $96,500.
JW REALTORS
686-8303
Shirley Brennan
682-5135 or 686-7380

OpenHouse
2110 Wydewood
2-6 PM
Sat-Sun
PUT MY CHARMS AROND YOU
I'm a delightful addition to the 1982 Parade of Homes. I feature three oversized Bdrs, spacious kitchen with "oodles" of cabinets, step up Brk area, formal dining featuring built in china with stained glass doors and a huge living room w/built in bookcases andcorner fireplace. Only $115,000 with low down payment.
SHOWN BY
JW Realtors 686-8303
Julie Weathers 362-7371

OPEN HOUSE
4211 Bolder
Sat. 2-6 pm.
New 3 bedroom home, in prestigious Skyline Terrace Addition, at the corner of Haynes and Boulder St's.
Under $121,900
1-367-9009
Alpha Construction Co.

OpenHouse
5113 Green Tree Blvd.
Open 1-6 daily
THE PLACE TO LIVE
On the course at Green Tree
Elegant, easy to care for homes. Spacious interiors, 2 and 3 bedrooms, up-to 3300 sq. ft., featuring fully appointed kitchens, beamed and vaulted ceilings, wet bar, covered patios, and much more. Beautifully landscaped. Priced from $185,500. Attractive financing available. Only 4 left (1 furnished).
CANATEX DEVELOPMENT
697-2336 or 699-6549

Meadowpark

FOR THOSE WHO AREN'T SATISFIED WITH THE ORDINARY

The Permian Basin Address of The Future is here Today

In this planned unit development of exquisite garden homes, you have.....

- Custom designed homes which are never duplicated
- Restricted access to limit traffic flow and provide privacy
- Spas-Saunas-Redwood decks-Gazebos
- Swimming pool-Cabana-Tennis Courts
- Fully landscaped with Sprinkler system
- Private patios-Garden areas

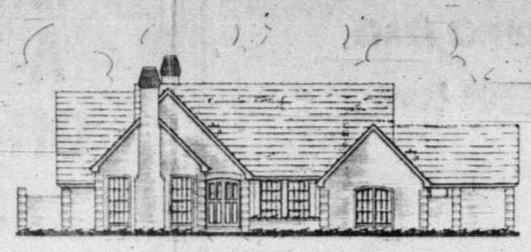

4713 Spring Meadow No. 2
Country English, 4 bedroom, 3½ bath, redwood sauna.
*$239,000

4713 Spring Meadow No. 5
Queen Anne Victorian, 3 bedroom, large master suite with sitting area, elegant decor.
*$225,000

*Builders Competitive Prices 'til 10-1-82

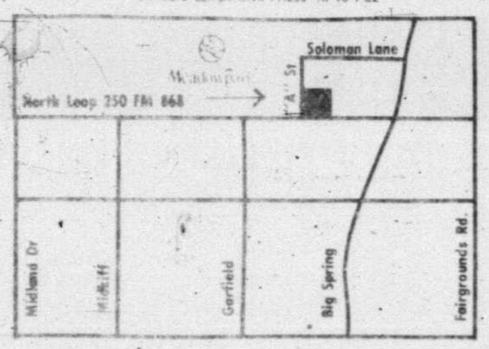

Open House
Open Daily 10 a.m. 'til Dusk

When you've arrived... Meadowpark

A DEVELOPMENT OF HOME SAVINGS, MIDLAND
PHONE 697-2231

4713 Spring Meadow No. 3
Country French, 3 bedroom, 2½ bath, heated whirlpool tub in private garden area off master bath.
*$230,000

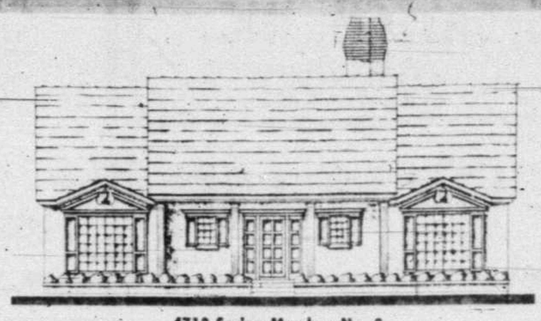

4713 Spring Meadow No. 8
Williamsburg Colonial, raised panel-ash paneling, whirlpool tub in master bath, fully equipped bar with wine rack.
*$220,000

Bent Tree Construction Co., I
DESIGNER HOMES BY
Brad Bradley
687-5613 684-9008

Sandy Springs Construction Co.
Jack Steppick
683-5217
687-5613

Free Vacation To Europe For Two

Ambassador Builders has sold 32 Townhouses on Preston Drive this year and have only 3 left. And what a spectacular three they are!! Each Features:

- Built-in Microwaves
- Bay Windows
- Fireplaces
- French Patio Doors
- 2 Car Garage
- 2 or 3 Bedroom
- Fully Landscaped Private Courtyard
- Choice of Interior Colors
- Heat Pumps
- Insulated Glass
- 2½ Baths

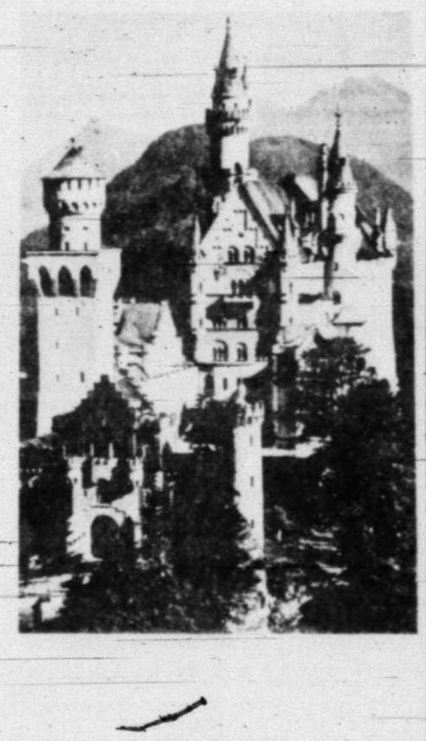

95% Financing starting at 11 7/8%
No Homeowner Association Dues
$86,900

And If You Buy Now - We Will Send You To Europe Absolutely Free.

Vacation Highlights: You will visit four countries — Paris, Germany, Holland, and Belgium. Trip includes Roundtrip Air Fare, Hotel Accomodations, Some meals, Professional Guided Sightseeing Tours and much, much more.

Open House Daily 9-5 Sat. 9-7 & Sun 1-7

Ambassador Builders

3210 Preston 699-0677

80 Houses for Sale

GREAT Location, 4401 Lanham. Large 3 BR, 2 BA, fireplace. Priced right. Call Don Sisco, Ricky Fritz or Webb Dorsey. Home Savings Association. 697-2233.

New construction, approximately 1,310 sq.ft. Thousands below appraised value. Call Webb Dorsey, Don Sisco or Ricky Fritz HOME SAVINGS ASSOCIATION 697-2233.

3 BR and 2 BA Westside Homes starting in the 30's. Only 5% down. Home Savings Association 697-2233. Ask for Ricky Fritz, Webb Dorsey or Don Sisco.

OWNER Desperate. Assumable 10¾% mortgage. 3 bedroom brick, fireplace, covered patio, fenced yard. 4005 Avondale. 694-3049 or 686-0268.

3418 W. Michigan. Three and two. One living area, refrigerated air, fireplace, large workshop, and water well. Call 694-0133.

FOR Sale by Owner: 2 bedroom, 1 bath, washer/dryer connections, fireplace, ceiling fan, large living area, lots of decor, large fenced backyard. Must see to appreciate, $39,000. 406 Sprayberry, Monday-Friday. Call after 5. Saturday and Sunday all day. 699-0306.

80 Houses for Sale

3 BR, 2 ba, NICE NEIGHBORHOOD. Close to schools. $69,000. Call Raj, 699-5537/683-3622. Broker Langston Monarch.

By Owner-Two bedroom Condo in Sutton Place. $5000 below appraisal. Owner will assist with financing. Call 694-8762.

For Sale by owner, two BD, 1 bath house, $33,000. Can be seen 2710 Washington. Call 684-5731 before 6 or 686-7108 after 6.

OWNER finance. Low down, low interest. 2 bedroom. 2508 Brunson. $43,000. Stephenson Realtors. 697-1091.

Custom design. Fireplace, wet bar, skylights, much more. Stephenson Realtors. Tommy Oglesby. 697-1091.

2,2. Monthly payment less than rent. Call Stephenson Realtors. 697-1091.

WARM family home. Large sequestered master. Priced below market value. Stephenson Realtors. 697-1091.

COUNTRY cottage on large in town lot. Priced at only $65,000. Stephenson Realtors. 697-1091.

4.3½, 2 (A) 3 car garage. Definitely an executive home. Stephenson Realtors. 697-1091.

80 Houses for Sale

BEAUTIFUL 4 bedroom, 3½ bath townhome with private pool in older established neighborhood. Contact Debra Douglas at 684-5567.

IMMACULATE home designed for easy entertaining in Greentree. Almost new with many amenities. CPC. 563-1397, Diane, 683-4131.

FALL IS IN THE AIR
If you need a 4 bedroom home and prefer the older, established areas, you must see this home. A lovely home with large rooms, country kitchen, utility room, formal dining room, large living room, and 2 car garage in rear. Established yard with lots of roses. To see call Jim Galyean at HASHA, REALTORS 682-6264. Evenings 684-9680.

ASSUMABLE LOAN
NON ESCALATING INTEREST
with reasonable equity for this lovely 3 bedroom, 2 bath home in west Midland. Payments $627. Kitchen counter tops replaced in last 6 months. to see call Martha at HASHA, REALTORS 682-6264, or 694-8193.

80 Houses for Sale

100% occupancy, positive cash flow on 2 duplexes. Don't miss this one. Stephenson Realtors. 697-1091.

4 bedroom, 2 bath country home. Large insulated storage building. Call today. Stephenson Realtors. 697-1091.

Whittle Way. 3 bedroom, 2 bath. Many amenities. 10⅞%. Only $89,950. Stephenson Realtors. 697-1091.

TOTALLY remodeled home. VA approved. 3 bedroom, 2 bath. Price $65,000. Call today. Stephenson Realtors. 697-1091.

4429 Leddy. Nice 3,2 home in nice area. Only $57,700. Stephenson Realtors. 697-1091.

110 N. Dewberry. Large home for the price. See to appreciate. $64,450. Stephenson Realtors. 697-1091.

2311 Holloway. Nice 2 Br brick home on large corner lot. $49,900. Stephenson Realtors. 697-1091.

LESS than $5000 down moves you into a new 3,2 brick home. $49,000. Stephenson Realtors. 697-1091.

BRING all offers. 4609 Tattenham. 3 BR on 1 acre, outbuildings galore. Stephenson Realtors. 697-1091.

80 Houses for Sale

NEW! Beautiful country home on 1½ acres. 157 Barbara Lane. Extras! Stephenson Realtors. 697-1091.

LOW ASSUMPTION interest rate. Nice neighborhood, formal living, earth tones. Call today. Stephenson Realtors. 697-1091.

OWNER anxious! 2,3 spacious home in Greentree. Reduced $30,000, for more details call Stephenson Realtors. 697-1091.

3/1¾, nice kitchen, recently reduced. A real "homey" home. Call Stephenson Realtors. 697-1091.

New home under construction. Choose colors now. 3/2. Only $58,600. Stephenson Realtors. 697-1091.

New-listing. 3/2, fireplace, new home, many more amenities. Only $56,500. Stephenson Realtors. 697-1091.

NEW home in Northgate Addition. Lovely glowing floor plan with 3 bedrooms, 2 baths, large closets, kitchen built-ins plus microwave oven and 2 car garage. HASHA, REALTORS, 682-6264.

1211 Burchill. This home is less than 1 year old, still in new condition. 3 bedroom, 1¾ bath, garage door opener, nice fence. HASHA, REALTORS, 682-6264.

79 Open Houses

OPEN HOUSE

SIDWELL PARK CONDOMINIUMS
424 W. Pecan
10 a.m. - 7 p.m.

FROM $59,500 10 7/8 ARM FINANCING

No Maintenance Luxury at its Finest!

With all the benefits of home ownership, these 4-plexes are one of the best buys in Midland and convenient to Clay Desta and downtown. Large 2 bedroom units with built in appliances, fireplaces and lots of room. The quality construction shows throughout. Completely landscaped grounds with paved alleys and garage parking. If you're looking for a bargain in Midland, Here it is!

Phone 563-4480 for Information
Quality Construction by Martin Schaffer

Shown by **Terry Davis 683-1519**

Marketed by **Ramcon**

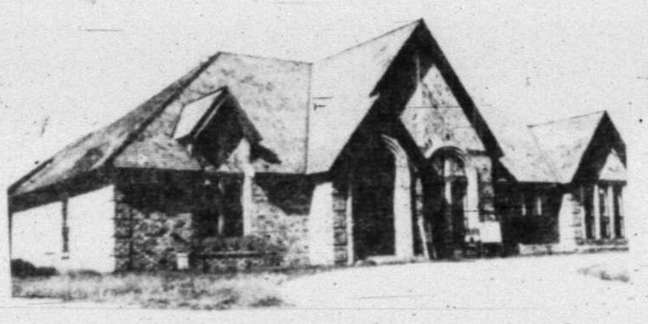

4911 LANCASHIRE-SADDLE CLUB SOUTH

Luxurious James Barnett home in a preferred development of prestige and privacy. Beautiful setting with access to tennis courts, swimming pool and clubhouse. Country French 4 Bedroom, 3 Bath featuring 2 Living Areas, Format Dining, Large Kitchen/Breakfast Area with Built-in Hutch. Elegant Master Bedroom features fireplace, private garden area and beautiful Master Bath. This spacious, functional plan focuses on quality craftsmanship and elegant custom decor.

OPEN SATURDAY AND SUNDAY-4:00-7:00

CHAPARRAL REALTORS-Shown by Karen Fewox

697-3208 697-3621

OPEN HOUSE
2001 W. INDIANA
Sun. 2-5

3 bedrooms, 1¾ bath, formal dining and living room with fireplace. Sequestered master bedroom, completely redecorated. PLUS 2 guest quarters, 1 bedroom, bath each. Could be used as offices. Extra parking. Double corner lot, water well.

Richard Buckland Realtor/Owner
685-3576 or 683-5037

79 Open Houses

OPEN DAILY
4114 Amistad

Let's make a deal...on a fabulous new 3 bd townhome on 4114 Amistad. Sunken living room w/ fireplace and "soaring cathedral ceiling". Extra large master suite, country kitchen w/microwave and Jenn-Air, and much much more!

JW REALTORS 686-8303
JULIE WEATHERS 362-7371

80 Houses for Sale

MORTAGE rates fall. Real estate marketing specialists sell new homes by Midlands Home Builders. We'll find the home for you! The Househunters, 686-0750.

MUST SELL!!
Gorgeous new Skyline home with wet bar, courtyard, tile living area. Priced way below appraisal. Also Wydewood beauty. $11,500 equity on VA loan. Seller transferred and has two houses. Must sell NOW! Call Nancy Ginzel, Chaparral Realtors, 697-3208, Evenings 694-7086.

PRICE REDUCED TO $115,000
Approx. $43.40 per sq. ft. on this large family home. 4611 Tatteinham Corner in Greenhill Terrace. 3 bedroom, 1 3/4 bath, beamed sunken living room, game room, large country kitchen, greenhouse. Garage and shop in rear. Call Jean Farris 694-5911. Assoc. Mary Ann Carr Realtors 683-5156.

BEST BUY
ON THE BLOCK
By owner 4 bedrooms, 2 bath, fireplace, many extras $85,000. Assume 10 3/4% with $30,000 equity. 699-7152.

ELEGANT HOME
CENTRAL TEXAS.
3/4 acre. 5500 sq. ft. 55 years old mint condition. Magnificant trees, large heated pool with winter dome, spr. syt. cedar game room, vaulted redwood rm with jacuzzi, sauna, steam bath. Large lake 10 min. Heart of Deer country. Call collect Will Connolly 871 Frostwood Houston, 77024 713-932-6223.

HERE IS A HONEY OF A HOME
That has everything...location, quality construction... spacious... beautiful. Priced at $159,500. For your appointment to see call.
HASHA, REALTORS
682-6264

BY OWNER
900 Shirley Ct. Exclusive Wallace Townhouse with swimming pool. $265,000. Call for details 694-9558 weekdays, weekends 683-3936.

$421 PER MONTH
Owner will carry some paper on this westside 4 bedroom brick. Has large separate workshop and storage area. Call Dan
Charlie Linebarger
Realtors Insurance
699-1234

80 Houses for Sale

BETTY TAYLOR, REALTORS
1001 West Missouri
683-1504

RESIDENTIAL

2200 COUNTRY CLUB-Beautiful 3 BR decorator's home. Excellent location. Huge Pecan trees.
2402 STUTZ-Lovely home on quiet cul-de-sac with pretty landscape and lots of storage. 4 BR, 2½ BA. 146,000
4613 MERCEDES-3BR. Nice location. 66,000
1004 MANOR-Sparkling clean 3 BR, 2 BA. Sprinkler System. Close to schools. Assumable loan. 101,500
123 GLENWOOD-Clean and convenient. 3 BR, 1½ BA. Some remodeling done. 57,900
1936 ENGLISH DR-Like new! 3 BR on large corner lot. 45,000
3109 WHITTLE WAY-Energy Saver's-Delight! Insulated Windows, ceiling fans, skylights. Beautiful 3 BR, 2½ BA. 123,500

NEW CONSTRUCTION BY LONE STAR BUILDERS!
2702 WHITTLE WAY-Lovely new home with Formal Dining, Ceiling Fan, Microwave and much more! 3 BR, 2 BA. Pretty Wall Paper! 94,600
2900 WHITTLE WAY-Personality Plus! 3 BR Contemporary with Super Extras. 93,700

LAND
PECAN FARM-Super buy on investment property! Over 300 acres in production. Call for details. Co. Rd. 190 E-Owner will finance this 19.59 acres. 35,262
RIDGE DRIVE-2 acres in Excellent Suburban Area. 21,000

Myrt Stovall 683-8134
Betty Taylor 694-6842

adobe
INC., REALTORS
694-9548
114 San Miguel Square Multiple Listing Service

NEW LISTINGS

ANDOVER-4/2, Bill Allen built home, sunroom or playroom in back with air-conditioning and heating, fans, wet bar, skylight, seq. MBR. $135,000
BOULDER-3 or 4 BR, 2 full baths, two ¾ baths, gorgeous home, like new, pool, cabana, gazebo, storehouse, sprinklered yard and beds, spiral staircase to loft overlooking living room, elaborate fireplace. $250,000
CESSNA-4/2, lovely home on ¾ acre, has large office in back with half bath, extra storage, corner lot. $139,000
MOCKINGBIRD-4/2¾, 1.5 acres surrounds this lovely contemporary home with flagstone floors, double fp, planted atrium, remodeled kitchen & appliances, 5 ceiling fans, library, barn. Horses allowed. $189,000
TEXAS-2/1, great office location, zoned "O". $150,000
THOMASON-4/1¾, great bond money assumption, freshly painted, seq. MBR, courtyard entry & curved drive, skylight. $65,000
DENGAR-3/2½ very large living areas, 3rd area could be garden room or game room, outside workshop, sprinklered yard. $144,500

WOODCREST HOMES
"We Stress Quality"
JOE LONG, BUILDER 697-5361

4901 CHON COVE $98,300
3 bedrooms, 2 bath, corner lot. Paneling, wallpaper, tile, ceiling fans.
SOLD
4803 SUNSHINE PARKWAY $101,900
3 bedrooms, 2 baths, rock fireplace, large living room, dining areas and patio. Pick your own colors.
4805 SUNSHINE PARKWAY $105,400
3 bedrooms, 2 baths, rear entry garage, formal dining. Sunken living room. Pick your colors.
4807 SUNSHINE PARKWAY $103,800
4 bedrooms, 2 1/2 baths, ash Paneling, covered patio, bay windows dining area, cathedral ceilings, pick your colors.
4809 SUNSHINE PARKWAY . . . $103,900
3 bedrooms, 2 baths, sequestered master bedroom with His & Hers bath. Large covered patio.
4813 SUNSHINE PARKWAY $97,900
3 bedrooms, 2 baths, sequestered master bedroom, bay window, skylights, rock fireplace.

WE STILL HAVE SOME 11 7/8% ARM MONEY
IF YOU CAN QUALIFY. CALL 697-5361

Tall City Realtors
MLS
1301 North Big Spring
Residential-Commercial-Ranches
686-8114

STARTER HOME: 2 bedroom, 1 bath, carport, fenced yard, ready to move in only. $35,000
MARCIE CT: New Canton Home ready for buyer to choose colors. 3 BR 2 Bath, 2 car garage. $95,900
GREENWOOD: 1.67 ac. 3 BR, 2 B, good water, ready to occupy. $66,900
GREAT INVESTMENT in this Duplex, large 2 BR, 1½ ba, ea, lots of closets & storage reduced to. $90,000
MOBILE HOME & LOT 100x300, 28x66 Schult, 6 mo. old. Set up & pretty. $67,310

Call - Commercial & Lots - Call

Apartment Site: Close to town, W. of Big Spring St. CALL
Pecan Orchard: 24 Acres, Good water. $144,000
Greenwood: 5 or 10 ac. Tracts. Per acre. $4,000
Greenwood Area: Restricted small tracts. CALL
Hackberry CT: in Greenree, 1 lot on cul-de-sac. $52,500
Cloverdale Rd. 2 Ac., frontage, restricted. $21,000
McKenzie St.: 2 Lots zoned mobile home Each. $6,000.
Half Section: SE of Midkiff. Per Acre. $200.
Big Spring & Calif. ¼ BLK. C-3. CALL
Greenwood: MH Lot, water, septic, storage, fenced. $9,000

Mildred Unruh 682-6019 Mildred Ethridge 694-7368
Vi Lett 686-0642 Bill Riley 694-3509

DON'T CRAMP YOUR STYLE.

By living in a an apartment, mobile home, rent house or your own home that you've outgrown one more minute. Let us show you how you can move into a home of your own today with little or nothing down! There are ways, you just need a forward thinking real estate company that is willing to help you find them. Call today and set up an appointment.

FLO HALE 459-2498
LARRY HATFIELD 699-4396
DERRICK LOONEY 756-37
DONNA SUE LOONEY 756 3765
J-D NEW 694-6952
JUNE PENNELL 697-6386
BONNIE VON ROEDER 699-9549
SHIRLEY BREANAN 682-5135
JULIE WEATHERS 362-7371

JW REALTORS
686-8303

JACK MOGLE REALTORS Better Homes and Gardens

"TWO NAMES YOU CAN TRUST"

2000 W. Wall 683-1808

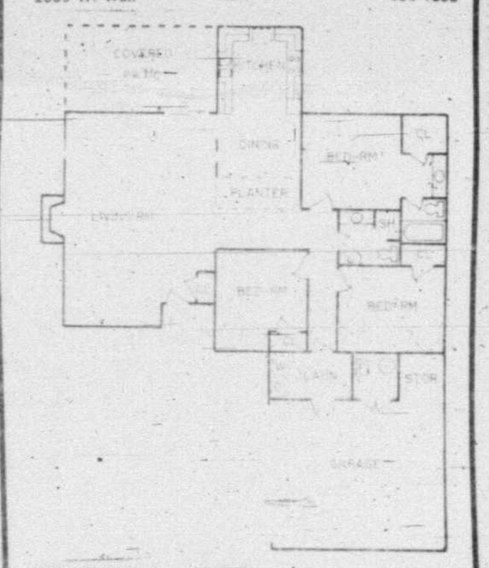

4617 BROOKDALE $86,500
The price has been reduced on this cute brick home that is apx. 5 yrs. old with refg. air, fireplace, skylights & even has an apple & peach tree!

Plainsmen Homes
100 E. LOUISIANA MIDLAND, TEXAS 79701 915-686-9913

BOND MONEY SPECIALS

Brand New 2 br brick homes over 1100 liveable sq. ft., only $44,950, while they last.

WE PAY ALL CLOSING COSTS
you pay only
$2,250 down plus prepaids

V.A. & F.H.A. Financing Available on our other Models.

Features---
* central air cond.
* wall to wall carpet
* 80% bricks
* covered patios
* concrete driveway
* concrete walks

Locations---
* 405 E. Estes
* 1200 Cedar
* 1909 Jackson
* 606 E. Cowden

We will build on your lot

CALL: CARMELITA BREWER OR JAY WHITT 682-9118
INDEPENDENT REALTY CO.

LENDER Sears Culligan

80 Houses for Sale

BEAUTIFUL FAIROAKS ESTATES Near Midland College. This home is worth the money!! Large 3 BR, 2 1/2 Bath, custom built. Has large living area plus two dining areas. Lovely landscaping, new carpet. Assumable 9.5% interest. Hurry and call Ella Barnett, Chaparral Realtors, 697-3208, or 694-6037.

3702 KANSAS
Only $4000 down plus closing will move you into this beutiful home with 3 bedrooms, 2 baths, 1 living area with fireplace.
Dene Kelly Realtors
699-0444

VA LOAN AT 8½%
Beautiful condition, one living area with fireplace, wood paneled, centrally located home. 3 bedroom, 2 baths. Only $79,500. Phone Lou Butler, Realtor, 682-8034.

LOCATION PLUS
Large, spacious 4 BR home. Open and Light. Insulated windows and storm doors. Circle drive. Water well. For more information call J. Frank Nall, Chaparral Realtors, 697-3208, Evenings 684-5505.

UNDER $60,000
Nice brick home with fireplace with assumable loan. Reasonable equity. 3 bedroom with garage and fenced backyard. Immediate possession. Call Jeanette Chastain, Chaparral Realtors, 697-3208, Evenings 697-7720.

3-2-2. Assume 12¾% non-escalating, non qualifying loan with monthly payment of $771. Equity $23,000. This home is located in a quiet cul-de-sac with walking distance to elementary and junior high schools and has an extra large backyard. Also fireplace, ceiling fan and fresh paint inside and out. Please call 697-2353 for more information.

702 Austin
Water well, sprinkler system, water softener, covered and screened patio. Walk in closets. 3 bedrooms and 2 baths. Only $4000 down plus closing.
Dene Kelly Realtors
699-0444

*12% INTEREST
On these new homes. Time is right to buy. Interest rate is the best we know of. Several price ranges to choose from. Houses complete. Don't pay high closing costs. TALK TO RUTH YOUNG, Associate, DON HARVEY, REALTORS, 683-5333, evenings, 697-1217.

*CONTEMPORARY ELEGANCE
You will find in this lovely Condominium with pegwood floors, jacuzi pool located in a quiet neighborhood. Perfect for year-round entertaining. TALK TO FREDDA B. HADDEN, Associate, DON HARVEY, REALTORS, 683-5333, evenings, 682-2235.

80 Houses for Sale

SACRIFICE must sell! 7 ¾% interest. Three bedroom, two bath, two living areas. New roof, paint, carpet. $86,900 or best offer. 3701 Neely. 697-7443, 563-5111.

$2,800 TOTAL MOVE—IN
Call now while interest rates are down. Will sell 2 bedroom homes on Bond Money. VA or conventional buydown. Builder pays all closing costs. Monthly payment approximately $450.
Southland Real Estate
697-7831

BY OWNER
Large 3 bedroom, 2½ bath, 2 living areas, 2,250 square feet, large kitchen, enclosed patio, ceiling fans and many extras. $105,000.
No. 2 Marinor Court.
563-3924 days
694-8165 after 5pm.

4509 Lanham
OWNER TRNSFERRED
Cul-de-sac, 3 bedroom, 2 bath, 2 car garage with opener. Custom French doors, Mexican tile. Separate his and hers walk-in master bedroom closets. Fireplace, circular drive with professional landscaping. $92,500. All offers welcome. Call Mark at 699-7179 for appointment.

*DON'T RAKE THE LEAVES
In this home you won't have to. Lovely home with 3 bedrooms, 1¾ bath, 1 living area and 2 dining areas. TALK TO DON HARVEY, REALTORS, 683-5333.

BY OWNER
2200 Sq. Ft. Townhome
$112,000
4 year old executive home with 3 bedroom, 2 bath, sunken tub, low maintainace yard. Only $51 per sq. ft. plus owner will pay all closing costs. Call 685-3098 for more information.

HOUSE for lease with purchase option. 4700 Tattenham. 200 sq. ft. 1 1/2 acre lot. 3 bedrooms, and 2 bath. Call 697-1687.

MOVE RIGHT IN
Newly decorated 4 bedroom, 2 bath, new carpet, paint, dishwasher, ref. air, covered patio, established yard, assume 9½% loan. $75,000.

CHEERFUL CLEAN HOME
West Midland
3 bedroom, 1½ baths, drapes, ref. air, g. kitchen with stove, refrigersator, also outside sotrage building.
Joyce and Ray Smith
682-8818
Tierra Realtors

80 Houses for Sale

REDUCED. Owner says sell. Reduced $5000. Now only $70,000. In Northwest location. 3 bedroom, 2 bath, garage. Fireplace, refrigerated air, 2 LA's. Must see. Gloria Lott, Langston Monarch Realtors, 682-9495. Evenings 694-0421.

LUXURIOUS 2 bedroom, 1½ bath condominium. Custom drapes, all appliances, fireplace, private patio, energy efficient central heat and air conditioning. Excellent financing available. $65,000. 683-6701. Kurt Simons or Kent Williams.

VERY nice 3 bedroom, 1¾ bath home with large sunken living room. Cathedral ceiling, fireplace, ceiling fan, refrigerated air. Less than 18 months old, 10¼% interest bond money assumable loan. HASHA, REALTORS, 682-6264.

Comfortable and easy living house. 3 bedroom, 1¾ bath, 2 living areas, 2 car garage, central heat and air conditioning, well established, and well located. 3218 Shandon. Good schools, well within good shopping areas. Priced right at $83,500. Contact Robert Hand, 697-3967.

12% Interest
12% interest available for five years on outstanding townhomes. 3 bedrooms, 2 baths. $92,000. Call Sarilyn Black, Chaparral Realtors 697-3208, Evenings 694-5896.

Neat As A Pin
On Brookdale. Very clean 3 BR-1 Bath with new ref air and central heat. Priced reasonably at $57,500. Call Terry Zengler, Chaparral Realtors 697-3208, Evenigs 694-2964.

Green Tree Country Club, on the golf course, beautiful 3 bedroom, 3 full baths, 1¾ bath and 1 ½ bath, hard wood oak flooring, 2 stories, game room, study, large living area, formal dining and breakfast area. Too many extras to list, but they make this house one of a kind, traditional styling, and well designed. $370,000. 4504 Teekwood. Contact Robert Hand, Custom Homes 697-3967.

*MINIMUM DOWN PAYMENT
Will move you into this immaculate 3 bedroom, 2 full bath home. Very large and well-maintained. Bond Money still available. TALK TO JENNIE HOUSE, Associate, DON HARVEY, REALTORS, 683-5333.

*GREAT INVESTMENT POTENTIAL
Close to schools and shopping and very reasonable priced at $47,000. 3 bedrooms. TALK TO BARBARA WILKINSON, Associate, DON HARVEY, REALTORS, 683-5333, evenings, 682-0600.

HAS EVERYTHING!
You want-Location (NW), Price (under $70,000), Fireplace, Attached garage, HOW warranty, choose your paper, skylight, etc. Talk to Suellen Nall, Cahparral Realtors, 697-3208, evenings 684-5505.

12% 12%

FINANCING
Greentree Country Club
On Golf Course
4 bedroom, 3 1/2 bath, beams
Bar, Thermodore range
BATES CONSTRUCTION
697-4306 694-8422

12% 12%

FINANCING

BEST—OF—THE—MARKET LISTINGS
SADDLE CLUB— Magnificent 2 story, professionally decorated, beautiful hardwood floors, balcony sitting room overlooks 2 storey high living. TOTALLY ELEGANT. Call.
STANOUND— Elegant 2 story in coveted next to Warwick location. Stunning decor. Pool. Up to 5 bedrooms or 4 plus study or studio. 2 fireplaces. Immediate possession.
CHATHAM COURT- Beautiful cul-de-sac location. Spacious 4 bedroom home in charming, immaculate condition. Owners are moving soon, hurry to see!
GODDARD- Just listed, immaculate 4 bedroom family home in terrific school location. Total electric. 3 year old Carrie electric A.C. and heating, new microwave. A super buy at $107,500.
MOSS- Lushly landscaped townhome, pool & fountain, atrium, possible LEASE PURCHASE, one of our favorite homes on market!
CLOUDCROFT- $10,000 below market prices on these terrific 3/2's with wet bars, vaulted ceilings, microwaves, professional decorating. GREAT BUYS at $88,700-$92,200.
Call Joann Richards, Associate--682-2786
LANGSTON MONARCH ASSOCIATES
682-9495

OPEN HOUSE
SADDLE CLUB SOUTH
Furnished model 4903 Castleford
1105 Castleford- 3 bedroom, study, gameroom-$209,800.
1103 Castleford-4 bedroom, gameroom-$212,800
4904 castleford- 3 bedroom, study, upstairs gameroom-$238,800
TRINITY ESTATES
3806 Wedgewood-4 bedroom, study, atruim, gameroom-$248,800.
3914 Northfield Court-4 bedroom, open court yard-$165,900.
697-7573, 687-3225, 697-1868
HEATHERSTONE HOMES

SACRIFICE SALE
Beautiful Executive Home
* 3 Fireplaces
* 2 Wetbars
* Pool, Jacuzzi, Gazebo
* 5300 sq.ft.
* Under $55.00 sq.ft.
Has Been Appraised at $380,000
$290,000
Call Terri Campbell at Bunnie Kent Realtors for details
683-1994 684-6363

BY owner. Brick 3 bedroom, 1½ bath, 2 car garage, refrigerated air, covered patio, storage building, work shop, siding on trim to eliminate painting. Price negotiable. 694-2337.

FRAME house to be moved. 1200-sq-ft 2½ baths. Make offer. 807 W. Mo soon. 697-3566.

STARTER HOMES
2 or 3 bedroom with 2 baths and fireplace. Call today. Becky St. John 699-1521 or Ramcon 563-4480
Ramcon

ROYALTY HOMES
Luxurious homes in Wydewood IV. Building on 2 cul-de-sacs. 3 and 4 bdrm. Prices from $94,800 to $111,400. 11 3/8% ARM interest. Nesly to Wydewood south 2 blocks, rear 1 block.
Barry Foil, Bldr. 697-3128

HAVE YOU SEEN SAGE WOOD CONDOMINIUMS?
699-1693

BY OWNER- 3 BR, 1 3/4 bath. Brick home located in established neighborhood near Lee High. Includes new storm windows, space saver, microwave, ceiling fan, sprinkler system, freshly painted exterior and more. Qualifying buyer with low equity can assume payments of $682/Mo. P.I.T.I. at 10 3/4%, $81,000-Call 697-4828.

LOWER FINANCING
Your dream will come true in this pretty offering, with special financing. Owner has added many extras. Large master with sitting area and over sized bath and closet. Skylight. Sprinkler. Immediate occupancy. $87,500.
Bohannan, Realtors
685-0881

SADDLE CLUB NORTH
Stunning one of a kind. Uniquely designed to have little interior or exterior maintenance. Especially great for couple to entertain large or small group. Gourmet kitchen. Better than new. Exclusive-Call for preview.
Bohannan, Realtors
685-0881

4617 BROOKDALE
The price has been reduced on this cute 3 bdrm, 1¾ bath brick home that is approx. 5 yrs old. Refg. air, fireplace, patio, self-cleaning oven, garage door opener & an apple & peach tree. New price is $86,500. Call Wanda Hines w/Jack Mogle Realtors/Better Homes and Gardens, 683-1808, 682-2002.

1610 HUMBLE
Owner will help finance the equity in this nice 3 bdrm, 2½ bath & den brick home. Large heated pool w/redwood deck, covered patio, hobby room, workshop and a triple carport. Refg. air & fireplace. Call Shirley Williams w/Jack Mogle Realtors/Better Homes and Gardens, 683-1808, 694-4101.

SNOOZE AND LOOSE
on this lovely Colorado Style 2 story home on Greentree golf course. 3 bedroom study, 2 3/4 baths, 26' and a utility that's a homemaker's dream. 3000 sq. ft. A most livable floor plan at an affordable price! Call for all the details!
JW REALTORS 686-8303
SHIRLEY BRENNAN 682-5135
686-7388

CAN YOU BELIEVE
this beautiful three bedroom, two full baths, brick home very near school for under $58,000. What a buy!!!
JW REALTORS 686-8303
BONNIE von ROEDER 699-4549

CHARLIE LINEBARGER SELLS HOUSES
699-1234

T.C. Tubb Realtors- 9 Space mobile home park $55,000. 3 bedroom, 1 1/2 bath west side. $53,000. 3 bed room, 1 1/2 bath NW. $58,000. Please call 682-2504 or 697-1728.

DARLING TOWNHOME
3 bedrooms-2 baths. Super location. Walking distance to Emerson Elementary and Goddard Jr. High. Close to Mall. Call Georganne Sharp, Chaparral Realtors 697-3208- Evenings 682-7800.

*SPIC AND SPAN
Mr. Clean would be impressed with this spotless home. Hardwood floors under the carpet. Beautiful yard. Owner retiring and will consider offers. Priced in the 70's. TALK TO RUTH YOUNG, Associate, DON HARVEY REALTORS, 683-5333, evenings, 697-1217.

*KEEP IT LOW
Low equity, low price and low monthly payment equals Midland's best buy on a cute 3 bedroom, 1½ bath home. Excellent condition-private fenced yard. Priced in the low 60's. TALK TO BONNIE COX, Associate, DON HARVEY, REALTORS, 683-5333, evenings, 697-6234.

716 W. DORMARD
Pretty 3 bdrm, 1¾ bath, 1 living area brick home with planter area & skylights. Approx. 2 yrs old, refg. air, fireplace, covered patio & nicely decorated in earthtones. $105,000. Call Wanda Hines w/Jack Mogle Realtors/Better Homes and Gardens, 683-1808, 682-2002.

RENT TO OWN!
Easy terms on this outstanding duplex on Spruce. 3 bds., 2 baths, fireplace, convenient wrap around kitchen and dbl. garage on each side. Only two available so call today.
JW REALTORS 686-8303
JULIE WEATHERS 362-7371

SMART START
Low equity payments-GREAT FOR YOUNG FAMILY. Bright and cheery, 2 bedroom, 1 bath brick home with sprinkler system. VA Asssumption-non qualifing. Call for details.
JW REALTORS 686-8303
LARRY HATFIELD 699-4396

*OWNER SAYS SELL
Good home on Douglas-new shopping. 3 bedrooms, 1 3/4 baths. Large corner lot with water well. Price includes washer, dryer and refrigerator. Mid 70's. TALK TO ENID ELLIS, Associate, DON HARVEY, REALTORS, 683-5333, evenings, 697-6110.

10⅞%
FIRST YEAR INTEREST ON 13⅞% FHA LOAN
3508 GASTON
New two bedroom, two full baths, all brick, ref. air, built in stove, dishwasher, carpet, garage.
Payments Less Than $550.00 PER MONTH
697-3533

$8,300 EQUITY
Owner must sell this 2 bedroom cream puff. Mini blinds, central heat and air. Less than 1 year old!
Please call Jill Perkins
The Kindel Company - Realtors
686-2474 685-7076

NOT ALL HOMES ARE "CREATED EQUAL"
Shop them all, then come and see this below market home in an established neighborhood--spacious 3 bd. 2 full bath. Open concept with catherdral ceilings in living room with picture frame paneling, all stained woodwork & doors. Fireplace extended to wall. Bay window in large dining area. Cedar privacy fence included, insulated windows, all closets are walk-ins. Hurry and you can pick out colors. Owner motivated.
JW REALTORS 686-8303
JUNE PENNELL 697-6386

VA ASSUMPTION
Only $681.00 a month. Darling 3 bedroom, 2 full bath in great neighborhood. 2 living area, refrigerated air. Near parks & school. Nice yard. Priced in low, low 70's.
JW REALTORS 686-8303
SHIRLEY BRENNAN 682-5135

OWNER will finance. Sparkling 3 bedroom, 1¾ bath, garage, lovely yard. Walk to school. FHA non qualifying, non-escalating. Payments of $588. 9½% interest. Owner will carry part at equity. Gloria Lott, Langston Monarch Realtors, 682-9495. Evenings 694-0421.

BY OWNER
3 bedroom, 1¾ bath, living, dining, den with fireplace. Refrigerated air, storage house, garage opener, utility room, workshop, fresh exterior paint, new roof, much storage inside.
3306 W. Dengar
694-4048
$95,500

Only $2800 Down
Fully Furnished
3 Bedroom, 2 Bath
New Brick Home
Big lot with circle drive. Total price $56,000. This is not a misprint!!! Has built-in Range, oven, dishwasher, washer, dryer, refrigerator, living, dining, and 3 bedrooms furnished!
Call Today
Webb Realty
694-4866

80 Houses for Sale | 80 Houses for Sale | 80 Houses for Sale | 80 Houses for Sale | 80 Houses for Sale | 80 Houses for Sale

CALL US FIRST! CHAPARRAL REALTORS (915) 697-3208

Helen Moise.....697-2519	Margie Coleman.....697-5340	Frank Nall.....684-5505	Suellen Nall.....684-5505
C. P. Barnett.....694-6037	Judy Foulds.....697-1008	Terry Zengler.....694-2964	Nancy Ginzel.....694-7086
Norma Pine.....694-6933	Sarilyn Black.....694-5896	Ella Barnett.....694-6037	Jeanette Chastain.....697-7720
Mary Maddoux.....694-2920	Marilyn Lynch.....694-4794	Tish Duncan.....683-3470	Conrad Lloyd.....694-4814
Jack Zengler.....694-2964	Chestine Vester.....684-7802	Karen Fewox.....697-3621	Georganne Sharp.....682-7800

NEWEST LISTINGS

DAWN CIRCLE-Beautiful 3 BR; Lush landscaping	$147,500	**CAROL**-Metal warehouses, 2 units	$100,000
STANDOLIND-4 BR; Columns in front	$137,500	**GOLF COARSE**-3 BR; Gameroom or office; well	$99,000
IRVIN-Bond money assumption; 3 BR; 2 BA	$121,500	**NORTHRUP**-Spacious 3 BR; formal dining; Lee High	$97,000
LAWSON-Swimming pool; 3 BR; Close to school	$120,000	**TEJAS**-Ranch Estates; 3 BR; 2 BA; Brick	$80,000
MISSOURI-3 Story; corner lot; 3 BR; 4 BA	$120,000	**BAUMANN**-Attractive 3 BR; Extra insulation	$74,900
McDONALD-4 BR; very attractive; 3 fans	$110,000	**MONTY**-Lots of room; 4 BR; Assumable	66,500
BOULDER-2 story townhome; 3 BR; jacuzzi	$103,000	**BROOKDALE**-3 BR; 1 BA; Very neat	$57,500
		CAROL-Metal Warehouse; overhead door	$55,000
		CO RD 1040S-5 acres; Greenwood school district	$16,000

RESIDENTIAL

SORREL LANE EAST-Saddle Club N. 4 BR	$310,000	**DENGAR**-Pretty 4 BR; Formal dining	$135,000	**WHITTLE WAY**-2 BR's 2 Loft	$89,900
AUBURN PLACE-Gorgeous 4 BR	$203,500	**GODDARD**-4 BR; alarm sys; owner finance	$135,000	**GODFREY**-Beautiful twnhm; new const	$95,000
DYER CIRCLE-Beautiful 3 BR; 2 FPs	$200,000	**BEDFORD**-Large 3 BR; 2½ Baths	$130,000	**WHITTLE WAY**-3 BR; 2 FP	$89,500
WESTMINISTER-81; Pride/Homes Entry; 3 Br	$185,000	**SENTINEL**-Well designed; 3 BR; 2 LA	$130,000	**WHITTLE WAY**-12% financing; 3 BR	$88,900
SKYLINE-Fabulous 3 BR; office & atrium	$179,500	**CIMMERON**-ESTAB. neighborhood; 3 BR	$125,000	**GULF**-New 3 BR; 3 Bath	$91,500
CRESTGATE-Family home; 4 BR; Exc area	$179,500	**FREDNA**-Bond Money Equity; 3 BR	$109,000	**HUMBLE**-New 3 BR; Corner lot	$89,500
STANOLIND-4 BR; Circle driveway	$170,000	**DOUGLAS**-Lovely home; Vaulted LA	$110,000	**SUNNYSIDE**-Bond money; 3 BR; formal DR	$83,500
HUMBLE-Ma Mar; 4 BR 2 LA; spacious	$169,500	**MERIDITH**-Beaut; 3 BR; Hot tub; gmrm	$110,000	**CONCHO**-Almost new; front kitchen	$83,000
HIGHSKY-Clyrd; enclosed sun porch	$162,500	**TAMMY COVE**-Very pretty 3 BR; sprinklers	$110,000	**GLENWOOD**-Top condition; remodeled; den	$81,550
MAXWELL-Gorgeous yard; circle drive; 3 BR	$150,000	**ST. ANDREWS**-3 BR; blinds; ceiling fans	$110,000	**AINSLEE**-Lovely; well kept; 3 BR storage	$96,000
WESTMINISTER-3 BR; Huge kitchen; Atrium	$149,000	**TAMMY COVE**-Nice 3 BR; Spa; Large LA	$108,500	**ST. ANDREWS**-½ Duplex; 2 BR; 2 BA; Fans	$71,000
NORTH 'N'-4 BR; 3BA; 2 LA; Near School	$148,000	**MICHIGAN**-Large family home; 4 BR; 2 LA	$106,500	**ST. ANDREWS**-½ Duplex; 2 BR; 2 Ba; Fans	$69,900
WESTMINISTER-So western; 4 BR 3½ BA	$149,500	**NELSON RD**-TH yrd; Wtr Well; grge dr opnrs	$105,500	**THOMAS**-4 Townhomes; priced in the	$80,000
CRESTRIDGE-Lge 4 BR Family hm; by Mall	u/c	**FREDNA**-Top condition; 3 BR; Pretty yard	$105,000	**S. GLENWOOD**-Very pretty 3 BR; must sell	$75,000
ARROYO-Pretty 3 BR; 2 Ba; Atrium; wet bar	$142,000	**CHANDELLE**-Spacious 2 BR condo; pool	$105,000	**PARKDALE**-Cute 3 BR; 2 full baths	$76,000
HEATHER-Contemporary; Lots of glass	$139,500	**CINDY**-Attractive 3 BR; ceiling fans; Gm rm	$103,000	**CRENSHAW**-OFFERS ENCOURAGED 3 BR	$68,500
WHITNEY-2 LA; Redwood gmrm; Jacuzzi	$137,500	**WILLINGHAM**-All elec; cst drapes; 3 BR	$99,000	**PRINCETON**-3 BR brick; well & pump	$65,850
ANDOVER-3 BR patio home; financed equity	$136,800	**RT 1**-New const; 2 story brick; 2.1 acres	$97,500	**SINCLAIR**-Desirable area near Lee	$69,500
WYDEWOOD-Pride/Hms Entry; much glass	132,500	**FREDNA**-Low equity VA; 3 BR; like new	$95,000	**HOLLOWAY**-3 BR; 1 BA w/rental	$69,500
				SINCLAIR-3 BR; 2 BA; near Lee High	$69,500

GREENTREE COUNTRY CLUB

GREENTREE BLVD-3 BR; 3½ BA; 3 FP's	$410,000
SEQUOIA-Beautifully decorated	$315,000
SEQUOIA-Bent around pool	$298,000
TEAKWOOD-3 BR; Formal DR	$294,000
BASSWOOD-Beautiful; 3 BR; study & loft	$275,000
CYPRESS-4 BR; Victorian	$265,000
TEAKWOOD-2 sty; Vict; LR; new; Jacuzzi	$265,000
HACKBERRY-Lovely traditional	$271,000
TEAKWOOD-2 story; arouge atrium	$270,000
DRIFTWOOD-4 BR; 2 FPs	$198,000

MEADOW PARK

BENT TREE CONSTRUCTION	
SPRING MEADOW-Lovely low maint	$210,000
SPRING MEADOW #2-4 BR; 2½ BA; FPs	$239,000
SPRING MEADOW #5-3 BR; 2 Story	$225,000
SANDY SPRINGS CONSTRUCTION	
SPRING MEADOW #3-Lovely 3 BR	$230,000
SPRING MEADOW #-MBR w/sauna; FP	$225,000
SPRING MEADOW #-Marble jacuzzi	$220,000
C&B BUILDERS	
SHAWNEE-3 BR 2 Baths	$98,500
HAROLD LONG BUILDER	
WEDGEWOOD-2 BR Townhome; Lovely	$107,500
CRANE CONSTRUCTION	
HUMBLE-3 BR; 2 bath; 4 at	$89,500
WHITLEWAY-very livable 3 BR; w/bar	$98,500
WYDEWOOD-Pride Homes Entry; 2 story	$135,000
KRUSE CONSTRUCTION	
CHICKASAW-New 3 BR; formal DR	$84,450
RAY STRINGER	
AMISTAD-Townhome near mall	$92,700
AMISTAD-Quality townhome	$92,000
WYDEWOOD-Pride Homes Entry; nice plan	$137,000

TOM CANYON

MARCIA-New 3 BR; 1 LA; Two at	$93,900
BELLGROVE-Townhome; 3 BR; 1 LA	$91,500
REEDER CONSTRUCTION	
WADLEY-Two townhomes; large BR	$102,000
TIFFANY HOMES	
LA SALLE CIRCLE-Lge duplex; 2 BR; FP	$129,000
WHITAKER CONSTRUCTION	
TERRELL-3 BR; nice floor plan	$41,900
CAL-PINE CONSTRUCTION	
WEDGEWOOD-3 BR twhm; MBR dwnstrs	$148,500
WEDGEWOOD-Victorian; 2 BR	$129,500
WEDGEWOOD-Large 2 BR twn hms	$115,000
WEDGEWOOD-Twn hm; large living area	$119,000
CAL PINE GARDEN HOMES	
NORWOOD-2 BR; Formal DR; 2 at	$99,800
NORWOOD-3 BR; wet bar	$97,500
NORWOOD-2 BR; Lge Kitchen; 2 at	$95,500
NORWOOD-3 BR; vaulted ceilings	$95,500
NORWOOD-2 BR; study	$95,700
FREDDIE HALTOM CONSTRUCTION	
FAIR CIRCLE-4 BR; formal dining	$145,000
JAMES BARNETT, INC.	
LANCASHIRE-4 BR; Saddle Club South	$225,000
CASBEER AND ASSOCIATES	
ANDREWS HWY-10 twn hms	$88,500-91,000
SANDY SPRINGS CONSTRUCTION	
SPRING MEADOW-Many extras	$245,000
HACIENDA PROPERTIES	
BRIGHTON-Lndscpd; study off master	$136,800
ST ANDREWS-Bond money points pd	$83,900
ST ANDREWS-Bond money; pnts pd	$78,500
BRANSON BUILDERS	
ROOSEVELT-New cons; pick colors	$48,500
ARTISAN BUILDERS	
STILLMEADOW-Below appraisal	$150,000

JIM HANSEN

COMPTON-MBR Downstairs	$135,000
WYDEWOOD-3 BR; formal dining	$135,000
FAIRBANKS-Vaulted ceiling in LA	$125,500
FAIRBANKS-4 BR; 10' ceilings	$125,000
GODFREY-3 BR; Sep. MBR	$124,900
GODFREY-3 BR; w/bar	$124,500
WEDGEWOOD-2 BR townhome	$118,300
LOTS-COMMERCIAL-ACREAGE	
So SADDLE CLUB PLAZA-Prime Comm	$1,250,000
CO RD 1208-632.57 acres	$948,885
PRINCETON-Excellent commercial	$852,195
CO RD 1130 S-62.255 ac; 2 wells	$404,657
BIG SPRING ST-Ideal office suite lge	$325,000
GARDEN CENTER-7 Grhms; ext. location	$290,000
CUTHBERT-Apartment complex; 6 unit	$245,000
BLUE ACRES-Lighted Rodeo Arena	$144,000
ANDREWS HWY-10 offices spaces	$188,000
PRINCETON-Commercial potential	$227,812
INDIANA-Income prod. prop.; near town	$110,500

HUMBLE-Business lots; Exc. location	$110,000
BROADWAY-Lg. BA in Stanton	$105,000
RT 2-10 acres; level property	$90,000
CO RD 132 W-Ofc & Whse; Cyclone fence	$79,500
CO RD 138-9.58 ac; stalls & wash	$68,500
RT 1-Greenwood; choice area	$64,150
CO RD 1040-Owner financed; 1.5 blks	$63,351
ST. PETER ST-Retail/bldg; Stanton Rd	$62,500
MARTIN CO-Ten acre tracts	$60,000
RT 1-Ultimate potential; Greenwood	$59,950
HACKBERRY-Green Tree Golf Course lot	$55,000
CO RD 140-Great investment; Mo pv	$52,500
DRIFTWOOD-Greentree lot; Excellent buy	$52,000
GREENTREE BLVD-Fairway; facing N	$52,000
E. MONTGOMERY-Mobile home park	$50,000
THOMASON-Zoned	$30,000
SEQUOIA-at N Greentree; 2 BR; 2 BA	$41,000
SIESTA-Duplex lot	$35,000
RT 1-Near Greenwood school; water	$31,400
STILLMEADOW-Corner lot; in septic	$28,000
I-20 & HWY 80-New Lom dev; 4 lots	$24,140
CESSNA-Residential lot	$22,500
LOTS IN FAIRMONT-Five lots; avg	$18,500
WEDGEWOOD-Lots on Cuthbert	$24,000
CASADY COURT-Dom rm; priced	$29,000
NEELY-Lot across from Lee High	$27,000
LA SALLE-Corner lot	$19,500
LLANO ESTACADO-Lot	$15,500
EVERGREEN-1 acre home site; water	$15,500
1140-Level lot; Midland	$14,500
LLANO ESTACADO-Lot	$14,000
CO RD 10 40 S-Lot	$14,000
SAN ANDRES-Lot	$10,700
DENTCREST-Lot	$15,500

110 E-Two apartments; bath	$15,000
LLANO ESTACADO-Lot	$12,500
LLANO ESTACADO-Lot	$10,500
LLANO ESTACADO-Lot	$10,500
1 ACRE-Lot	$10,500
LLANO ESTACADO-Lot	$10,500
CHECOTAH-Lot	$13,800
LLANO ESTACADO-Lot	$9,500
SIX ACRES-Lot	$8,000
LAKE LOTS-Lot	$7,500
CO RD 1130-Lot	$6,000
CO RD 140 W-Lot	$9,500
LOTS-Lot	$3,500-5,000
BLUE ACRES-Lot	$5,000 ea

SUBURBAN

1120 SOUTH-Greenwood 7 ac.; cyclone fence	$225,000
WOOD DR-3 BR; South of Logan Tree Co	$145,000
CO RD 1140 S-Immaculate home; Shop	$150,000
CO RD 152 W-3 BR home on 5 ac	$98,500
RT 3-Nice home with fireplace	$95,500
RT 2-Ten acres; Good water	$90,000
RT 3 112 W-Nice brick home on 2 acres	$79,500
CO RD 138-9.58 ac; 2 wells; stalls	$68,500
CO RD 1223 S-Nice mobile home; 2 ac	$62,000
MOBILE HOME #1-On 5 acres	$43,650
CO RD 1130-Mobile home on 2 ac	$42,500
RT 5-Mobile home; assumable loan	$25,185
S. LAMESA RD-Mobile home; nice 3 BR	$21,000
MOBILE HOME-Fair cond; 14x64; 2 BR	$24,500
MOBILE HOME-Wayside 79; 3 BR; 2 BA	$22,500
CO RD 68W-Mobile home; 14x60; 3 BR; Sands Pk	$12,200
MOBILE HOME-14x60; 3 BR; Sands Pk	$18,750
BLUE ACRES-Mobile home; 14x70; 3 BR	$9,000

Everything We Touch Turns To Sold

110 San Miguel Square (915) 697-3208

Dene Kelly INC REALTORS

699-0444

DAS CLEAN ENERGY FOR TODAY AND TOMORROW — SOLAR HOME

PHYLLIS GIFFORD	682-0390	JO ANN WARD	694-1340
MERLA KETNER	682-2406	MARY PAGETT	697-6848
JANICE CHANDLER	699-0589	CINDY HAMM	699-4315
GLENDA MAUZY	694-0654	HAZEL MOORE	694-0369
WANDA BISHOP	694-3431	GENNYE FORD	697-0533

DENE KELLY 694-8261

OPEN SEVEN DAYS A WEEK

4221 thru 4231 Siesta	Four Duplexes w/2 & 3 bdrm., 1½ ba., built-ins, fireplace, utility rooms, some loft rooms. In nice condition.(buy one or all)	$560,000
5200 Teakwood Trace	Large 4 bdrm., 3 ba., gameroom, formal dining, 2 living areas, 2 fireplace home on the lake.	$285,000
5500 Cypress Court	Cul-de-Sac location: 4 bdrm., 3 ba., formal dining, atrium bar & 2 living areas.	$265,000
Juniper Court	Finally Homes that Have It All: Location, style, space, whirlpools, pella windows, rock fireplaces, 3 bdrm., 3 or 4 ba., formal dining, & special Jumbo money w/10¼% interest with 20% down.	$255,000
No.3 Bentley	Lovely two story home w/5 bdrm., 4 ba., circular drive, zoned heating & cooling on a Cul-de-Sac in an excellent neighborhood.	$250,000
4211 Greenbriar	Huge 16x33' pool, side yard for parking RV, custom built w/ 3 bdrm., 4 ba., 2 living areas. Owner will carry $100,000 at 14% interest	$235,000
4493 Hackberry	Large home w/4 bdrm., 3 ba., formal dining, whirlpool, huge patio. Financing available.	$218,000
Trinity Estates	Two Large homes nearing completion w/4 bdrm., 3 ba., formal dining, 2 living areas, whirlpools, wet bars, & gamerooms. Starting at	$200,000
4471 Hackberry	Special 10⅞% money on this lovely two story w/3 bdrm., 2½ ba., study & formal dining. Only $38,000 down plus closing & payments of $2,031 the 1st year.	$190,000
3808 Crestline	Separate formal dining & living, large family & gamerooms, 4 bdrm., 3 ba., marble whirlpool & skylights.	$180,000
4008 Westminister	Another Custom Beauty by Kersey w/4 bdrm., 2½ ba., formal dining, beautiful paneling & wallpaper & large closets & near new school.	$170,000
2806 Andover	Only one year old w/4 bdrm., 2½ ba., formal dining, gameroom, circular drive. Only $82,400 equity & assume $1,304 payments or new loan.	$164,900
3707 Godfrey	Ready for New Owners. Large 4 bdrm., 3 ba. & 2 living areas. Only $50,500 down plus closing & payments of $1350 and 11¾% for 1st year.	$157,900
2826 Emerson	Livable & Lovely. Large 4 bdrm., home w/formal dining, 2 ba., swimming pool & beautifully landscaped. Equity or new loan.	$150,000
4504 Lennox	Three Huge Bedrooms, 2½ ba., gourmet kitchen, circular drive & formal dining. Special 11¾% financing available.	$145,000
4102 Compton	Lovely home w/3 bdrm., 2 ba., Jacuzzi, swimming pool & sprinkler system. Seller will finance w/$46,000 down w/11¾% interest with a 2 yr. balloon.	$140,000
3703 Godfrey	Definitely not an Ordinary Home. Massive living area w/fireplace, gameroom, formal dining, 3 bdrm., 2 ba., & rear entry garage.	$139,950
2813 Moss	Beautiful Townhouse! Large front kitchen & breakfast, formal dining, wet bar, 3 Kingsize bdrm., small backyard. Walk to schools.	$138,900
4308 Arroyo	9¾% non-escalating loan $30,000 down & owner will carry $31,000 for 10 years at 12% 4 bdrm., 3 ba., in skyline Terrrace	$135,000
2300 Bellechase	New by Glen Pine w/large bdrm. & closets, formal dining, kitchen w/built-ins, and wet bar. Only $13,500 down plus closing.	$131,500
4022 Angelina	Only $27,000 total move in w/11¾% interest first year & payments of $1,330. Lovely 3 bdrm., 2 ba., 1 living area & formal dining.	$125,000
4211 Gleneagles	Large enclosed atrium, 3 bdrm., 2½ ba., gameroom & formal dining & beautifully decorated. Only $17,900 down plus closing.	$124,900
4105 Westminister	Superior Interior & really great kitchen; 3 bdrm., (master seq.) spacious, gracious living w/only $11,500 down plus closing.	$115,000
4702 Dengar	Beautiful home w/equity of $73,500 & payments of $350. New washer, dryer, & ref. to remain. 3 bdrm., 2 ba., & 1 living.	$110,500
4100 Lehigh	Lovely home w/beautiful finish work. 3 bdrm., 2 ba., 1 living area, formal dining will sell VA, conventional buy down or ARM.	$110,000
1803 Garfield	Lovely Townhome w/3 bdrm., 2 ba., formal dining, cedar closets, huge hot tub room w/redwood decking & over $4,000 in custom drapes.	$110,000
4007 Gleneagles	Large sunken living area w/fireplace, formal dining, 3 bdrm., 2 ba. Only $11,000 down plus closing & buy down interest to 12¾%	$109,900
4105 Gleneagles	Great for entertaining w/free flow floor plan, 1 living area, 3 bdrm., 2 ba. Only $11,000 down plus closing.	$108,500
3509 & 3806 Wedgewood	Large Garden Homes w/2 bdrm., 2 ba., master has sunken tub & shower. Only $10,700 down plus closing. Starting at.	$106,500
4306 Russell Court	Decorated in soft earthtones w/4 bdrm., 2 ba., large kitchen & breakfast area. Approx. 1900 sq. ft. Only $10,600 down plus closing.	$106,000
2504 North N	Beautiful 4 bdrm., 3 ba. home w/2 living areas, covered patio & block storage. Approx. 2600 sq. ft. Only $10,500 down plus closing.	$105,000
4203 Gleneagles	New Home by Bob Massey w/4 bdrm., (master seq.), 3 ba., large living area & front kitchen. Only $10,400 plus closing.	$103,500
4937 Dengar	In excellent condition w/3bdrm., (master seq.), & 2 ba. Assume payments of $622 and equity of $42,500.	$103,000
4507 Amistad	Large living area w/fireplace, 3 bdrm., 2 ba., mini blinds. Only $10,000 down plus prepaids. Builder will pay the rest.	$99,900
4917 Belle Grove	Plant lovers delight w/large atrium, 3 bdrm., 2 ba., large living area. Only $9,900 plus closing.	$98,900
2002 Wydewood	Ready for new owner w/3 brm., 1¾ba., ceiling fans, wet bar, beautiful paneling. Owner will well FHA, VA, or conventional.	$97,750
4703 Sunshine Parkway	Absolutely beautiful w/3 large bdrm., 2 ba., 1 living area. Only $10,000 down plus closing with 12% interest.	$97,750
4000,4003, 4201 Gleneagles	Walking Distance to New School w/3 bdrm., 2 ba., 1 living area w/fireplace. Only $9,700 down plus closing w/12¾% on buy down.	$96,500
5008 San Antonio	Decorated in Soft Earth tones w/one living area, fireplace, wet bar, 3 bdrm., (master seq.) & special 10⅞% money available for only $4850 down plus closing.	$96,500
4504 Norwood	Year old Beauty w/huge oak trees, shrubs, & beautiful yard w/redwood decks-Lovely 3 bdrm., 2 ba. & formal dining. Only $10,000 down plus closing.	$95,500
2800 & 2808 Sand Hill	In Vista West w/3 bdrm., 1¾ba., formal dining, fireplace, ceiling fan. Strating at	$95,500
4304 Thornberry	Large Patio townhouse w/2bdrm., 2ba., formal dining & atrium. Only $46,000 equity & assume $540 monthly payments.	$95,000
2113 Marcie	Large formal dining, galley kitchen, 3 bdrm., 2 ba., on Cul-de-Sac. Only $9,000 down plus closing.	$89,500
5200 Storey	Only 2 years old! 3 bdrm., 2 ba., formal dining, decorated in earth tones w/payments of $556 equity of $34,000.	$84,000
3800 Delano	Two for one, front home has 3 bdrm., 2 ba., 2 living areas. Efficiency rent house in back w/36x30' workshop.	$83,950
305 Rocky Lane	Lovely custom drapes & wood, in excellent condition inside and out w/3 bdrm., 2 ba., ceiling fans. Assume $595 month payments and equity of $34,000.	$83,000
316 Rocky Lane	Large Pool included with this lovely home, nice covered patio, 3 bdrm., 2 ba. Only $595 month payments w/equity of $33,100.	$83,000
3702 Kansas	Walk to Bonham, Alamo, YMCA, & shopping. One living area, 3 bdrm., 2 ba. Only $4,250 down plus closing.	$82,500
4906 Brazos	Lovely home w/3 bdrm., 2 ba., built-ins. Only $4,150 down plus prepaids. Builder will pay closing cost.	$82,500
702 Austin	Dellwood beauty w/3 bdrm., 1¾ ba., large utility room, kitchen & breakfast area, water well & sprinkler system. Only $4,000 down plus closing.	$79,950
331— Rocky Lane	Walk to schools. Assume 9½% loan w/payments of $516 and equity of $28,500. Nice 3 bdrm., 2 ba., &,1 living area w/fireplace.	$78,000
4507 Irwin	New Home by Personality Homes! Bond w/13¾% or FHA or VA. Nice 3 bdrm., 2 ba., family room and formal dining.	$76,850
503 Parkwood	One living area w/fireplace & fan, 3 bdrm., (master seq.), 2 ba. $20,200 equity and assume 10¾% w/payments of $692.	$75,800
117 S. Dewberry	Completely remodeled last year w/new reef. air, furnace, mini blinds, & appliances. Large 3 bdrm., 2 ba for only $392.22 payments and equity of $41,250.	$74,500
324 Willowood	Only $3,750 down plus closing will move you into this spotless home w/formal dining, 3 bdrm., 2 ba., covered patio.	$74,500
4801 Crockett	Total move in of only $4,850 on an FHA buy down w/interest of 11%. 3 bdrm., 2 ba., & 2 car garage.	$72,500
3613 Anetta	Nice home in earth tones w/3 bdrm., 2 ba. & 1 living area. only $24,200 equity & assume $565 monthly payments.	$66,000
807 Boyd	VA non-escalating loan on this 3 bdrm., 1 ba. home with water well for established yard.	$65,700
Co. Road 143	Only 10 minutes from downtown & 2 yeras old w/3 bdrm., 1½ ba., large barn, 16 g.p.m. water well Only $38,000 equity & payments of $550.	$65,000
1119 Carrizo	Completely redcorated w/new carpet & wet bar, 3 bdrm., 2 ba. only $25,000 down w/payments of $516.	$63,000
3605 Amelia	Lovely home w/$507 monthly payments & equity of $20,500 w/3 bdrm., 2 ba., & 1 living area.	$62,500
3117 Barkley	Mr. Clean lives Here! Lovely home w/3 bdrm., 2 ba., & 1 living area. Only $3,100 down plus closing & 13¾% bond loan.	$62,500
3913 Tanner	Great Starter Home in very good condition! 3 bdrm., 1ba., and one living area. Only $3,100 down plus closing & 13¾% bond loan.	$60,900
3308 Roosevelt	Only one year old w/3 bdrm., 2 ba., 1 living area, formal dining. Assume non-qualifying loan w/$618 monthly payments & equity of $11,150	$59,500
2900 Blk. Roosevelt	New Townhouses w/2 & 3 bdrm., 2 ba., 1 car garage. Starting soon. Conventional or county bond w/5% down plus closing.	$58,700
105 S. McDonald	Only one year old w/2 bdrm., 1 ba., earth tone decor, mini blinds & 1 car garage. Only $22,000 equity & assume payment of $620.	$57,250
1903 Hudson	Nice home w/3 bdrm., 2 ba., 1 living area . Only $2,000 down plus closing.	$49,900
4502 Storey	Nice home w/3 bdrm., 1 ba., 2 living areas & 1 car garage. Only $2,350 down plus closing w/13¾% bond.	$46,700
420 E Pecan	Only $2,250 down plus prepaids. Seller will pay closing. Nice 3 bdrm., 1 ba., rust carpet and ref. air	$42,500
1503 Butternut	Nice home w/2bdrm., 1 ba., large living area, 1 carport & covered patio. $2,000 down plus closing.	$40,000
1307 S. Camp	Mobile home lot. 1981 Centurian (14x80) w/3 bdrm., 2 ba.	$36,800
Mobile Home	1982 Broadmoor, 14x76. Appliances remain. $4,900 equity and payments of $366.27.	$26,800
Lots & Acreage	314 E. Oak lot for.	
Dress Shop	Inventory & equipment only-or may keep same location in Odessa. Lease is $175 per month.	$22,500

Century 21 Karma Realtors

1203 N. Big Spring 686-2013

RESIDENTIAL

PLAY THE PIANO or play pool in this large family room in this 3 bedroom suburban home. Located on 5 acres just 5 miles south of I-20 off Rankin Hwy on County Rd. 150W $135,000

NICE COUNTRY HOME on 3.5 acres in Greenwood with 2 mobile home hook-ups and space for more. Good investment potential $86,500

LOTS OF ROOM-to roam in this 4 bedroom, 2 bath east side home $70,000

2 YEAR OLD SPACIOUS-2 Bedroom mobile home. Excellent starter home with $6500 down and assume low monthly payments of $183 ..... CALL

LAKE CABIN-Fully furnished, house trailer included, call for details $17,500

LARGE: 3 Bedroom, 2 bath, brick country home in Del Norte Estates on 3.89 acre. Corner lot, 2 water wells, barn, horse pens, separate game house. Perfect for the horse lovers $129,500

TAKE A BREAK-from yardwork and utility bills with carefree living in this 2 bedroom townhome. Poolside comfort can be yours for only $59,500

3 BEDROOM HOME ON W. Washington is ready for a family to move into $65,000

NEW CONSTRUCTION-3 Homes Three-3 bedroom, 2 bath brick homes on E. Hickory $59,500

GREENWOOD—16 acres in most desireable area, owner financing available $7500/acre

INVESTMENT PROPERTIES

CONVENIENCE STORE-with gas pumps in downtown area $250,000

LET US OPEN THE DOOR-for you to this restaurant & grocery store opportunity located on Garden City Highway. Owner will trade or will finance Call for details $147,000

6 UNITS- with 18% return, Owner financing available ..... Call

Karen Beaubien...694-7488 Cleola Boyd ...694-5134
Judy Byers ...699-7513 Betty Thoyre ...694-7488
Faye Casey ...684-3563

HOME BUYING PROBLEMS?

CONCEPT CONSTRUCTION CO

ONLY 11%
694.00 Per Month P&I

Total Move In $4850

- 3 Bedroom
- Fireplace
- Fenced
- Kitchen With Built Ins
- Refrigerated Air-Central Heat

Ask About Our 1 Year Guarantee Buy Back!

4605 Bowie 4606 Crockett
4607 Bowie 4608 Crockett
4601 Crockett 4603 Crockett

Marketed By: Dene Kelly INC

699-0444

DAS CLEAN ENERGY FOR TODAY AND TOMORROW — SOLAR HOME

MARIE MORRIS REALTORS

Ohio 3 1¾-1. Near shopping, lovely yard	$79,500
Cunningham-2 storey-4-2-cp, great cond.	$74,500
Tennesse-3-2-2. Much new, lovely home.	$73,000
Sparks- 3-2-cp.-Excellent maintenance, pretty yd.	$115,000
3803 San Andrews Ct. Lot. Trinity Estates	$43,000

Marie Morris 682-4424 Dianne Tipton 694-3881

Can You Qualify?

VETS- NO DOWN NO CLOSING

Full Price Starts At $38,900

2, 3, or 4 bedrooms on select lots. Subject to appraisal. Vets move in for free. Non-vets for minimum costs. Call Bob 685-3104

Hambrick Homes, Inc. 683-0931

Sears

HAVE YOU SEEN THE CHARM HOMES? FOR INFORMATION, ANN BARR

All homes qualify for bond money program.

RECENTLY remodeled 1 bedroom, 1 bath condominium, close to downtown. Central heat/air conditioning, all appliances, private patio. Financing available. $41,000. 683-6701. Kurt Simons or Kent Williams.

Las Colinas

"An Exclusive Lifestyle Inside the Gates"
Trinity Estates

Model Homes Open Daily till Dusk

Epitome of condominium communities, swim, jog, clubhouse entertaining, hot tubs, one bedroom - 1½ bath - den to 2 bedroom - 2½ bath - den.

$70,000-$90,500 694-3934

Entrance - Godfrey at Wadley

HOUSE TO BE MOVED

2100 W. Michigan. 2 bedroom, 1 bath, approx. 1053 sq. ft. New paint and carpet. Very good condition. $16,500. Charlie Linebarger 699-1234.

GREENWOOD

Spaciousness inside and outside this 3 bdrm, 2½ bath brick home located on 3.79 acres of land. Sun room for your plants, water well & irrigation system plus a separate large workshop & storage room. $140,000. Call Jack Mogle Realtors/Better Homes and Gardens, 683-1808.

3600 W. SHANDON

An extra large gameroom, plus 4 bdrms, a sewing room & 2½ baths all under one roof. Refg. air, fireplace, water well, fruit trees, patio & a separate storage bldg. $91,500. Call Shirley Williams w/Jack Mogle Realtors/Better Homes and Gardens, 683-1808, 694-4101.

ESTABLISHED neighborhood near Raquet Club. Large 4 bedroom, 2 bath, 2 living areas, formal dining, refrigerated air. $112,000. Call Below Real Estate 366-4558 in Odessa or A. Below 697-0727, Midland.

*NEW WITH POOL

Beautiful kidney shaped pool. This home is in move in condition and offers an asumable loan. TALK TO SUZI KNIGHT, Associate, DON HARVEY, REALTORS, 683-5333, evenings, 684-4205.

*OWNER FINANCING

Three homes in the 50's and 60's with 3 bedrooms, 2 baths. Owner will carry part of equity or sell on any type loan. TALK TO MARGARET WHITE, Associate, DON HARVEY, REALTORS, 683-5333.

*12% FINANCING

On two beautiful new homes built by Marlin Simpson in Northwest area. To inquire about financing and location TALK TO DOROTHY MORING, Associate, DON HARVEY, REALTORS, 683-5333, evenings, 684-6780.

*THE EASY LIFE

In affordable luxury. Large 2 bedroom townhouse, close in with all the extras. TALK TO SUE EAKIN, Associate, DON HARVEY, REALTORS, 683-5333, evenings, 694-5355.

MID 40'S

Darling remodeled starter home. Priced in the $40's. New carpet, wallpaper and other special touches throughout. Call Tish Duncan, Chaparral Realtors 697-3208, Evenings 683-3470.

AFFORDABLE

2 and 3 bedroom homes. Move in for less than $3500 with monthky payments fo approximately $550. Call now to find out if you qualify. Will seal VA, conventional buydown or Bond Money.

Southland Real Estate
697-7831

80 Houses for Sale

Raji Chhabra 699-5537
Nonnie Buller 685-0870
Lou Matson 694-8486
Bobbie Shaw 682-7749
Pat Paxton, CRC 683-2913
Joan Noel 682-0625
Billie Lanier 694-5500
Laura Manulik 683-2327
Kim Kelley 694-3751
Patsy Berry 683-4237
Sheril Burns 694-4915
Bill Jackson 682-2135
Louina Smith 686-7091
Elizabeth Northington 683-4550
Joanne Langston, GRS, CRS 683-8386
**Contract Pending

Langston Monarch ASSOCIATES

REALTORS BUILDERS

682-9495

1908 W. WALL

Gloria Lott 694-0421
Matt Lutz 697-3390
Lori Lanier 683-4484
Debbie Thomas 563-2715
Carmella Hamilton 697-5524
Carolyn Holland 697-5194
Pat Mackey 694-0365
Colleen Michael 686-7222
Lee Holbrook 697-1442
Joanne Jonnson 683-3500
Randy Gool 683-9390
Liz Wells 683-6942
Linnie Donnelly 697-6803
Needa Faught 694-3372

OUR NEWEST-JUST LISTED

Cascade Ct.-Beautiful 3/2 in Cul de sac, lots of storage 98,900
Learmont-Terrific house/non esc. assm. loan. Country Kitchen 186,500
Goddard-Absolutely immaculate, invitingly decorated. Terrific buy in a 4 BR 107,500
Story-Non esc. Non qualifying loan! Attractive 68,500
St. Anna-Remoldeled building zoned comm 30,000
S. Mineola-Clean, neat one owner home 33,500
Rankin Hwy-60x40 warehouse on ½ acre land. With $45,000 down owner will carry balance at 10% 80,000

Luxurious retreats located only minutes from downtown. The Ultimate in convenience, prestige, privacy, security! This is LAFAYETTE PLACE!
$161,000-$267,000

LARGE 4 PLUS BEDROOMS

Bedford-Exceptional 6/10 w/handsome stone floors/guest house & POOL 600,000
Ashlin Pl-Executive home w/old charm, featuring landscaping & POOL 580,000
Winfield-Coveted Warwick-Town Estate, w/new pool & jacuzzi 495,000
Castleford-Magnificent 2 story w/beautiful prof. decorating 265,000
Stanolind-Top condition/lots of new 250,000
Cuthbert-Quality & Beauty Thru-out. Marvelous office/dressing off MBR 250,000
Bedford-POOL & lg. sunroom, spacious home in prestigious area 250,000
Stillmeadow-Unique '81 Parade of Homes Entry 225,000
Huntington-Quality built home, 2½ Story 425,000
Ma Mar-Nice floor plan w/extra lg. rooms 197,000
Stanolind-Beautifully remodeled w/lg. game room 195,900
Valley-Beautiful, custom. Extra room, for study/library 185,000
Ward-Beautiful 2 story w/many high quality extras 170,000
Auburn-Super family home w/lots of new 167,500
No. 12 Chatham-Exceptional condition in prestigious area 165,000
Andover-Builder's own home w/all the extras 160,000
Bellechase-Better than new! Lovely family home 149,500
Skyline-Formal DR, sunken LR, lush landscaping plus fruit trees 149,900
Humble-Lovely home w/water well & workshop 139,500
Metz-Elegant home w/formal areas & sunroom 135,500
Holloway-Lg. exceutive home in older Midland "H" St-2 LA's, 2 DA's in older Midland 115,000 95,900
Gulf-Super home w/2 LA's and FPL 75,100
TRAVIS-Well priced w/lots of new features 53,000

OUR 2 TO 3 BEDROOMS

Cardinal Ln-Country estate w/water wells & 100 Pecan trees 425,000
W. Texas-Very pretty cottage-type home, zoned O, property for many uses 225,000
Robin Lane-Unique w/2 story cath. ceilings 215,000
Princeton-Stunning home surround by lg. oaks in older Midland 199,000
Western-Totally redone! Quality features plus POOL 198,000
Arroyo-Beautiful home w/nice yard & circle drive 177,000
Bedford-Completely redone! In great locale 149,000
Castleford-Exquisite prof. decorating, dream kitchen 135,000
Robin Ln-Charming! on 2 acres 125,500
Bellechase-Elegant contemporary w/super yard 127,500
North I-Location, condition, price-it has it all 127,000
Bedford-Quiet & Cool! Different floor plan 120,000
Dunbar-Top Condition! Lush Courtyard 120,000
Ventura-LA's redone in this lovely home 118,000
Culver-Reduced! Unique & updated 112,000
Sentinel-Well maintained home w/lg. rooms 115,000
Goddard-Great childrens neighborhood 110,000
Sentinel-Nice home in established area 110,000
Dengar-Pretty, decor. sprinkler sys. front & back 109,500
***Country Club**-Lovely home in older Midland 106,900
Neely-Airy screened in patio. Bond Money Assmp 105,000
Huntington-Comfortable home in lovely area 105,000
Western-Pool & lg. yard. Lush area 99,900
Camarie-Bright & Cheery home in lovely area 95,500
Country Club-Lovely older home in exclusive area 92,500
Terrace-2 LA & formal dining. Nice Home! Reduced 90,000
Cloudcroft-Best buy off market. Priced to sell 92,200
McDonald-Attractive home w/good floor plan 89,900
Cimmaron-Reduced for quick sale 89,900
Cloudcroft-Very spacious, great quality, beautiful decor 88,700
Crenshaw-Choice custom built home 88,500
Alpine-8¼% non esc., non qualifying. Pride of ownership 87,500
Gulf-Perfect floor plan! Exquisite Decor $84,900
Belton-Looks like new! Popular floor plan 82,000**
Whitney-Great locale close to schools 85,000
Cuthbert-Well kept in nice area. Reduced! 79,750
Culver-Lovely traditional in great locale 79,750**
Country Club-Beautiful home w/too much new to list 79,500
Cuthbert-New A/C & carpet only $15,900 Down 78,000
Ridgleo-Attractive home on beautiful shaded Street 74,500
Leddy-FPL, water well & sprinkler sys. App price 73,000
Ridgleo-Super cottage type home 98,000
"K" St-Nice home w/remodeled Kitchen 87,500
Humble-Well built w/beautiful rock entry 75,000
Cuthbert-9.785% non esc. non qualifying 74,500
Leddy-Attractive home-Redone 72,500
***Country Club**-Clean, well kept home 67,500**
Graceland-Glowing starter home w/lovely yard 67,500
Kansas-Nice home w/livable floor plan 64,000
Roosevelt-Lovely well built home w/lots of storage 64,000
Thomas-Great drive-up appeal 55,370
Leisure-Very nice home w/new features 59,500
Cedar Springs-Good starter home 53,500
Roosevelt-New! in beautiful earthtones 52,500
Oak-Looks like new! neat Ceiling fans 53,000
Brunson-Charming home w/lovely landscaping 51,000
***Thomas**-Immaculate home w/beautiful yard 48,000
Spraberry-Beautiful kitchen & lg. work area 47,900
Kessler-Nice home priced for quick sale 47,500
College-Nice starter home w/lg. rooms 38,900
Devonian-Investors! Good rental property 31,500
***Washington**-Nice home priced for bond money 30,144**

TOWNHOMES

Saddle Club South-Lg. 3/3 w/exquisite decor 230,000
Haynes-Executive duplex w/3 BR's on each side 225,000
Haynes-Impressive! w/workshop & POOL 220,000
Golf Course-Shull exclusive! one owner-perfect 187,500
Gulf Course-Appealing landscaping & inviting pool 170,000
Moss-Absolutely perfect! Lushest landscaping, w/pond & artrium 149,500
Crestline-Ample room in 3/3 patio home 149,000
Noel-Swanky 3/2, sauna plus whirlpool 146,000
Haynes-Neat 3/2 w/fplnin MBR-totally electric 145,000
Lanham-Reduced!! $20,000 under Appr 139,500
Wadley-Beautiful! Only one owner 135,000
Crestwood-Large & Lovely! Spanish tiled entry 115,000
Noel-Ready to move into this super townhome 115,000
Chandelle-Newly decorated 3/3 w/formal dining 110,000
***Crestwood**-Lovely patio-garden home 105,000
Moss-Beautiful atrium adons this super 3/2 115,000
Tealwood-2 story w/deluxe kitchen 97,500
***Shell**-Lovely duplex w/spacious rooms 85,000
Whittleway-New! Most attractive floor plan 84,100
Lanham-Now representing Bill Hickey Patio Homes. 2&3 BR's Consider for Bond Money Purchase 83-85,000
Hickory-Nice duplex near development area 15,000/each

FOR THE INVESTOR

Illinois-Recently zoned off, excellent location 125,000
N. Big Spring-Lot in great locale. Zoned C1 785,000
Big Spring-Zoned LR-2. Across from Claydesta 381,360
Kent-Prime locale for Dr's/prof. office units 212,000
***Louisiana-Zoned O**-Ideal fro doctors's office 110,000
Big Spring-Perfect for doctor's office 100,000
Taylor-4 acres, good for office warehouse 80,000
Sunset-Lots fronting Illinois 75,000
Trinity Dr-Lg. lot in Trinity Estates 55,000
Garfield-On Great corner lot. Ideal for small off. 40,000
IS 20& Midland Dr-Zoned IP3&IP1 Great cor. 34,000-37,500/ac
Illinois-Perfect locale for Prof./business 175,000
Sequoia-Greentree lots. Well priced 40,000/each
Shawnee-Super ½ acre lot across from Midland CC 12,000
Large group of res.-properties in area bound by Kansas, Carrizo, Cuthbert & Marienfeld offered as possible dev. land close to D-town ..... CALL
Greentree-Beautiful lot on course. Close to club 65,000
Hickory St-9 lots near development area 15,000/each
Big Spring-Completely redocorated. Choice property for many uses ..... CALL

SPECIAL RESORT PROPERTY

Ruidosa-Great 4/3½/2 story w/rec room, 3 FPL's 220,000
Horseshoe Bay-TH w/3 MBR's Over 4000 sq.ft. 300,000
Pagosa Spring Co.-Super home w/luxurious extras 195,000
Maine-Ocean front home overlooking cliffs ..... CALL
Santa Fe-Family retirement home near town ..... CALL
Burnet City-3 lots on Sherwood Shores 40,000
Sweetwater-Home w/custom extras on a 340 acre ranch 600,000
Green Valley-Hunters paradise! Deer, Quail and fishing 5,995

SUBURBAN HOMES & ACREAGE

FM 715-100 acres plus 3/2 brick home w/fpl 700,000
Co. Rd. 1140 S-Nice home plus barn w/7 stalls plus 6 acres 230,000
***Co. Rd. 69 W.**-3/2 Country home w/gameroom upstairs 87,500
Co. Rd. 1130 S-Great for dev. this 4.3 acreage 100,000
Cottonflat-Neat well maintained home on 1 acre 68,500
Co. Rd. 1150 N.-7 natural grassed acres w/2 water wells 49,000
***Co. Rd. 120 E.**-Greenwood-7.4 acres w/7 stall barn 37,500**
Co. Rd. 130 S-Like new Mobile home 24,000
Cottonflat-Unrestricted 1.90 acres 53,000
Co. Rd. 130 N-Mobile home lot w/water well 10,000

NEW CONSTRUCTION

WORD PAYNE
Greentree-3 lots, will custom build ..... CALL
CASABELLA
Greentree-4/5, 3 FPL's, deck overlooks course 269,500
***Learmont**-Super new! 4/3 w/Italian tile entry 183,750**
Driftwood-3/3 w/lovely breakfast area 209,000
Driftwood-Exquisite 3 BR w/vaulted ceilings 202,000
Monticello-4 BR's w/basement! Cul de sac 189,500
Brunswick-3 fpl's and covered patio 105,900
Brunswick-2 BR w/Bay Windows, Jacuzzi Tub 110,000
J & E DESIGN
Westminister-Sharp/3/3 in Skyline Terraces 138,500
Wydewood-1982 Parade of Homes-furnished 150,000
Casady Ct-New flowing plan in Trinity Estates 140,000
***Westminister**-Super 3/3 Unique 125,000**
Parkhurst-New in Skyline Terrace. Beautiful 138,500
3 lots in Northgate-build on Bond Money! ..... CALL
NORMAN HARGIS
Glenn Eagles-3/2½ living, game & sun rooms 128,500
St. Andrews-Huge beautiful Country Kitchen 115,500
RICHARD HUGHES
Ashdown-Super new! in Saddle Club! 131,250
HAROLD LONG
Glenneagles-Spacious 3/2, fine features 110,000
Godfrey-Super 4/3 w/panelled den 149,500
***Glenneagles**-Large 4/3 w/spacious Kitchen 122,000**
WHITE CONSTRUCTION
Kniffen-Cathedral ceilings, 2 eating areas 125,000
Lehigh-Cathedral ceilings, 2 eating areas 125,000
JOEL C. JOHNSON
***Greenwood**-All the amenities of a Country estate 125,000
TROY HUNT
Tejas-2 story A/frame. Bond Money Available 84,460
MFS ENTERPRISE
Lennox-Beautiful, plus in Skyline Terrace 138,500
Wydewood-Spec. TH-81 Parade of Homes entry, furnished 138,500
K CONSTRUCTION
Lanham-custom built duplex, 3 BR's ..... 82,500 each
Greentree-Several lots. Will custom build. ..... CALL
JOE FLETCHER
Parkhurst-3/2/2 w/playroom and wet bar, formal dining 110,000

RELO WORLD LEADER IN RELOCATION

WE'LL SEND YOU MIDLAND FREE!! Also Dallas, Houston, Denver, St. Louis. Wherever! Our Free package of information will help you get acquainted with your new hometown. Call collect and ask for our RELOCATION Dept. or DIAL 800-443-2781 Ext. T-63 FREE REAL ESTATE INFORMATION FROM ANYWHERE IN THE USA

MLS

The Carriage Co. REALTORS

SERVICE BEYOND THE CONTRACT

Sarah Crowe 694-8382
Louise Culver, GRI, CRS 682-9835
Billie Perry 694-1886
Rita Buckley 684-6121
Betty Ford 684-4177
C. Neill Moore 684-9078
Pat Howard, GRI 694-3596
Camilla McLaughlin 684-5139
Helen Pogue 682-7513
Joan Ramey 684-6844
Joyce Brickey, GRI, CRS 682-3191
Christine Jaquess 682-8033
Sue Birdsall 684-3848
Patsy Welmaker, GRI, CRS 682-8906
Jan Warlick 682-8556

36 PLAZA CENTER
PLAZA SHOPPING CENTER
WADLEY AND GARFIELD
SERVICE BEYOND THE CONTRACT

684-5881

EQUAL HOUSING OPPORTUNITY

MLS

*Sale Pending

NEW LISTINGS

BELLE GROVE-3BR, 2Ba Townhouse built by TOM CANTON $92,900
DAVENTRY-3BR/2BA w/atrium and gameroom. In Saddle Club So. $119,900
DORMARD-clean & neat 3BR/1-3/4BA/2DA. Water well for yard $52,500
MARCHELLE—CT-3BR, 2BA, w/2 LA & DA and heated pool $149,500
NORTWOOD—3BR/2BA w/atrium & super large kitchen, in Skyline Terrace $105,000
RAYMOND—immaculate 3BR/2BA w/FP & ceiling fan. Assumable Loan $67,250
RIC-Good starter home, 3BR/2BA, 1 car garage $68,000

FOUR OR MORE BEDROOMS

LOCKHEED-prestigious 4/2/2 pool & bathouse $330,000
CUTHBERT-Beautiful contemporary, huge trees, freshly redecorated $330,000
PRINCETON-4/5 w/2 LA & DA, pool & steam house $325,000
CUTHBERT-Unique 4/5, 2 LA & DA with pool $286,500
HARVARD-huge & lovely 5/4, 2 Living areas $210,000
STANOLIND-Beautiful 5/4, 2 Living areas, pool $202,500
COMMUNITY LANE-large 4/3 with nice pool and landscaping $195,000
AUBURN PL-4/3 w/covered patio on cul-de-sac $182,000
EMERSON-4 BR 3 bath, 2 LA in quiet cul-de-sac $172,500
BEDFORD-Luxurious 4/3, 2 story on large lot $165,000
CRESTGATE-4/3, sprinkler, oaks, bond assumption $165,000
NORTH F—large 5/3 w/2 LA & DA. Facing park at Cuthbert $139,500
ST ANDREWS-4/2 w/2 DA & wet bar, spacious $136,800
GULF-space & location in this older 4/3 home $131,000
SEABOARD-4/2, 2 LA & DA, screened in porch $124,000
HYDE PARK-4 BR, 3 BA with lots of new, REDUCED $117,500
*MARANATHA-4/3 cathedral ceilings, bond money $112,000**
SHANDON-4BR, 2 BA, 2 LA family home, jacuzzi & pool $109,500
SHANDON-4/2/2 W/2 LA & close to shopping $88,700
BENTWOOD-4/2, den with [illegible] big garden $73,400

TWO AND THREE BEDROOMS

COUNTRY CLUB-3/3, Mez tile, throughout, gardens $245,000
DRIFTWOOD-3/3, 2 LA & DA in Greentree $195,000
MA MAR-Charming 3/3, 2/LA & DA in cul-de-sac $192,000
WARD-3 BR, 2 BA, 2 DA built around patio. Fireplace $180,000
MOSS-3/3 bright Patio home w/vaulted ceilings $155,000
METZ-large 3/2, 3 living areas & central FP $153,500
DOUGLAS-3/2 W/2 living & dining areas & patio $137,500
SHELL-3/2 with trees & great landscaping $130,000
FLARE CT-3/2 with lots of windows $118,950
RACQUET CLUB-Lovely 3/2 w/2 living & dining areas $112,000
SHANDON-3/3, 2 LA & DA in this spacious home $110,000
MARINOR CT-3/2 with 2 DA in great location $109,950
HYDE PARK-Lovely 3 BR, 2 BA w/2 LA & DA., very clean $106,500
CASCADE-3/2 with full stone FP, bond money $98,900
WARD-3/2½ with 2 living areas and pool $98,500
GULF-Cherished area, 3/1¾ w/2 dining areas $95,000
GOLF COURSE-3/2/2 w/enclosed patio cul-de-sac $92,150
SHANDON-3/2, 2 living areas & outside storage $95,000
DORA PL-lovely 3/2 on cul-de-sac in Wydewood Estates $92,500
CAMARIE-3/2 on corner lot. Large storage building in rear $94,000
NORTH I—3/2, formal LA-PRICE REDUCED $85,000
SHANDON—3/2, 2 LA, & DA, energy efficient $85,000
STOREY-3/2/2 bond money assumption $83,750
MOGFORD-charming 3/2/2 LA & DA, nice yard $80,950
SPARKS-3/2/2 with 2 LA nice tree shaded patio $75,200
BELAIRE-3/2, seq. master BR, storm windows $75,000
*RIC-lovely young 3/2/2 in Wilshire Park $74,900**
GOLF COURSE RD-3/2 w/2 LA & DA $74,750
BRUNSON-2 BR, 1 BA w/2LA, new roof & paint outside $47,500
ROOSEVELT-newly remodeled 3/2 with fireplace $64,500
PECAN-New 2/1 sunken living rm., mini blinds $42,000

TOWNHOUSES AND CONDOMINIUMS

GODFREY-2/2 with upstairs gameroom $94,500
GODFREY-2 story 2/2 MBR can be up or down $84,500
LANHAM-2/2/2 by Hickey, with curved drive $83,000
PINE-Beautiful Wallace TH, 3 BR, 2 BA, 2 DA great location $157,500
PRESTON-3 BR/2BA townhome. Seller will pay some closing cost $79,500
PRESTON-3BR/2BA townhome. Seller will pay some closing cost $85,700
SIESTA—DUPLEX-2/2 on each side $136,000
WADLEY-well maintained 1 BR Chandelle condo $59,500

NEW CONSTRUCTION

ARROWHEAD-3/2, 2 DA by MEDLEY CONST $98,250
BEECHWOOD-3/3 w/2 LA by DAVID YANCEY $225,000
BRUNSWICK-3/2 TH in Plantation Hills by TOM CANTON $99,900
CRESTGATE-4/2/2 w/wet bar, FP, GR by GLENN PINE $168,500
CRESTWOOD-2/2/2 TH in Crestgate by ROBERT GRAHAM $105,000
FIELDER-2 BR, 2 BA with skylights in Crestgate by K & C CONST $107,000
GREENTREE BLVD-3/3 TH in Greentree Country Club built by CANATEX $239,500
GREENTREE-3/2½ w/GR by CAR-MEL CONST $199,950
HEATHER-elegant 4 BR, 4 BA in Saddle Club So by NOEL CONST $349,000
LANCASHIRE-4/4 in Saddle club S. by BOB HINSHAW $250,000
LANCASHIRE-Energy savings 3 BR, 3 BA near rec. area in Saddle Club $235,000
LOS ALAMITAS-3/2 DA w/cabana and pool by BOB HINSHAW $224,000
MERRILL CT-4/2 skylights, walk to school by JMJ BUILDERS $95,000
MERRILL CT-decorated 3 BR, 1-¾ BA built by JIM ARNOLD $105,750
NEELY-3/2/2 w/built in china hutch by PETRO PLEX $112,000
PARKHURST-3/2/FP & skylights by BILL LUPARDUS, JR. $129,900
PRESTON-2/3 TH w/special financing by AMBASSADOR $85,900
PURPLE SAGE-3/2 w/2 DA & sunken LR by MEDLEY CONST $98,250
REGAL-Luxury 3 BR, 2 BA in Wydewood built by RICHARD HUGHES $117,900
SEQUOIA-4/4/2½, whirlpool bath by MORRIS CONST $222,500
TEAKWOOD-3/3½ w/10' Ceilings, GR by MORRIS CONST $215,000
VISTA WEST-3/2 can choose colors built by RAMSEY CONST $101,850
WESTMINSTER-3 BR/3BA sprinklered, built by T.R. MC ADEN $156,000
WHITTLE WAY-3/2/2 divided Master bath by FRIDAY CONST $89,750
WHITTLE WAY-3/2 in Wydewood built by BOBBY FRIDAY $89,750
WYDEWOOD-3/2/2 DA, Parade of homes Beauty built by TOM HOWE $125,000

SUBURBAN

ANN DRIVE-4 BR, 2 BA on 1.25 acres in Skyview $120,000
CO RD 1120-4 BR, 2 BA big LR & MBR. Good water well $145,000
CO RD 1140-3 BR, 1 BA on 1 acre w. water well in Greenwood district $72,500
CO RD 1160-8.30 acres with irrigation well $55,000
FM 1213-1.697 acres with water well on paved road $9,000
FM 1213-1.530 acres with 2 water wells drilled & cased $10,000
FM 1213-1.00 acres w/3 septic systems & 1 water well $13,000
FM 1213-2.00 acres just 6 miles from Midland $14,500
FM 1213-1.567 acres w/14x80 Las Brisas mobile home $38,000
KANAWHA-2 BR, 1 BA solitaire on 110x150 lot $39,500
KANAWHA-90x150' lot in Ranch Estates $15,000
NAVAJO-150x200' lot with water well $19,500

OUT OF TOWN PROPERTY

ELDORADO, TX-approx 27 acres on paved road $81,000
BLACKWELL, TX-2 BR, 1 BA only 4 miles from the lake $18,000
OAK CREEK LAKE-Beautiful 2 BR, 1 BA w/100' of water frontage $44,600
AVA, MO-2 houses on creek w/12 acres, hunting & fishing $80,000

LOTS

GREENHILL TERRACE-2 acre tracts near Greentree $75,000
MILLBROOK PL-cul-de-sac in Trinity Estates $52,000
TEAKWOOD-lot adjoining golf course & Lake $70,000

BUSINESS OPPORTUNITIES

CARTER-large workshop, excellent commercial investment w/rent house $150,000
CUTHBERT-building and land for parking $350,000
RANKIN HWY—4.50 acres outside city limits $180,000
MIDKIFF-1.050 acres carwash & cafe bldg $350,000
SANDERSON, TX-mobile home park & liquor store $100,000
SOAP OPERA LAUNDRY-laundry mat on Andrews Hwy. $150,000
TRUCKING CO-ICC authority in 24 states $625,000
FOR LEASE-office or retail space ..... $11.50 to 13.50
DRINKING WATER-water business only $65,000

FOR LEASE

SIESTA-2 BR duplex w/spa $600-650/mo
FOR LEASE-4 BR 2½ Baths $1150

RELO WORLD LEADER IN RELOCATION

Moving to unknown cities? Lets us put you in contact with a hand picked professional who knows your area. Packets mailed to you immediately with no obligations

MARY ANN CARR REALTORS 683-5156

1207 West Wall MLS®

NEW LISTINGS

2100 WADLEY No. 67 ..... $72,000
Great price for this lovely 2 bedroom, 2 bath home. Lots of closet space and extra storage. Ref., washer, dryer, mini blinds and drapes remain. Security gates.

RESIDENTIAL

5005 TEAKWOOD $279,000
Elegant floor plan for entertaining in Greentree. 4 bedroom, 3 full baths, game room, solarium, & activities room. 3 car garage
CO. RD. 130E $140,000
3 large bedrooms with sequestered master, 2 baths, separate dining room on 4 acres. Horse barn, fences, good water well.
4707 ELMA $128,250
Lovely colonial 4 bedroom, 2 bath. Beautifully decorated. Hot tub & above ground pool. Marble vanites.
4611 TATTENHAM CORNER $126,000
Lots of room in this ranch style home. 3 bedrooms, 2¾ bath, sunken livingroom and gameroom. Beamed ceilings, double gas grill, water well & lots of outside storage.
2306 GULF $126,000
Lovely location. 3 bedrooms, 2½ baths, 2 living areas has recently been remodeled & gameroom added. Fireplace & bookcase in den.
2902 DORA ..... PRICE REDUCED $113,500
Owner anxious. Lovely duplicate of Parade of Homes entry. 10¾ bond money on equity buy. Energy efficient, 3 bedrooms, 2 bath, 1 living area, with F.P. & Jennaire range.
4808 HARVARD $120,000
Duplex, 2 bedrooms, 1 bath, 1 living area, F.P. and garage each side. Builtins, patio and smoke alarm. Like new
425 W. SPRUCE Priced Reduced $98,800
Good investment. Duplex, 2 bedrooms, 1 bath, lg. living area each side. Includes refrigerator. Units may be purchased separately for $49,900.
1510 W. TEXAS $125,000
Very desirable. Zoned for office.
1306 McDONALD ..... PRICE REDUCED $115,000
Better than new! This 3 yr. old home is landscaped & draped, has 3 bdr. 2 baths, microwave, fireplace, gas grill & security system.
1000 DUNBAR ..... UNDER CONTRACT
CO. RD. 120-RIDGE DR. $107,000
Custom built, quality construction. 3 bedroom, 2 baths, on 1 acre. Large living area with beamed ceiling and fireplace.
1604 MANOR Price Reduced $95,000
New home in Superior 3 bdr. including large master bdr. & 2 full baths. Fireplace and covered patio.
2214 HUGHES ..... Priced reduced $92,000
Super assumption for this cute, young, Gold Medallion home. 3 bedrooms, 2 baths, & 2 living areas. Fireplace, and covered patio.
2708 WHITTLEWAY $97,900
Large masterbath, cathedral court yard entry, microwave oven. Very pretty.
2706 WHITTLEWAY $94,500
Raised,mirrored entry. Jennaire cooktop and bay window. Lots of pretty wallpaper.
2704 WHITTLEWAY $97,500
Shower and tub in masterbath, master bedroom opens to patio. Built-in desk in Kitchen.
2100 WADLEY $82,500
Condo with 2 bedrooms, 2 baths. Washer, dryer, & refrigerator. Pool area & 2 patios.
511 BENTWOOD $76,000
Non escalating bond money loan. 9¼% int. Payment $474.
4424 STANOLIND $79,500
Quality throughout! 3 bedrooms, 2 baths, 2 living areas. Fireplace, custom drapes, new paint and dishwasher.
CO RD. 1050 S $68,000
Greenwood School District. Loan is assumable at 12% Much new in this 3 bedroom, 2 bath on .62 acre.
4710 ILLINOIS $59,900
New above ground swimming pool with this 3 bedroom, 2 baths. Owner will consider carrying paper.
4606 SEMINOLE $49,500
Cute, clean house with non-escalating assumable loan. 3 bedrooms, 1½ baths, and 2 living areas.
105 E. NOBLES $42,000
Three bedrooms, 1 bath house in nice location, new paint in and out, new carpet and tile. Assumption or new loan.

TOWNHOUSES

400 BLK WEST PINE $84,460
Unique contemporary 2 & 3 bedroom townhouses. Fireplace, microwave, & ceiling fans. Bond money available.
4705 A & B-4711 A & B HARVARD ..... $59,950 each
Lovely 2 bedroom, 2 bath townhouses with fireplace. Bond money available. Ready early August. Plans and colors in office to see.

INDUSTRIAL AND COMMERCIAL

10245 SERVICE RD. I-20 ..... $75,000
3 acres ideal for warehouse or industry. 2 water wells. Can be divided into 1 acre tracts.
708 & 710 MARIENFIELD $175,000
Ideal commercial location. Bounded by 3 streets Duplex, house, shop & garage on lot. Will consider trade.
BUILDING ON 1.91 ACRES $155,000
Service Rd. I-20. Large truck repair garage, parts room, 3 offices and water well.
FOR LEASE ..... $657.00 per mo
Downtown office space to sub-lease utilities include 657. sq ft.

INVESTMENT

1140 CO. Rd. SOUTH $130,000
Investment opportunity. 3 acres, 6 mobile homes and small house, with room for more mobile homes Greenwood Schools. Owner will consider carrying with 37,000 down.

RESORT PROPERTY

216 RIVER COUNTRY ACRES ..... LETS TRADE
This 2 acres with large 2 story, 4 bedrooms, 3½ baths that needs finishing for property in or near Midland

LOTS & ACREAGE

1500 ACRES $1,175,000
Irrigated farm with home, barn, feedlot, scales, etc. between Lovington and Hobbs, New Mexico on Denver City Hwy
CO. RD. 1040 SOUTH $105,000
80 acres with 1 yr. old double wide mobile home & 3 water wells. Owner will carry with $30,000 down.
135 E. CO. RD. $51,000
6 acres that have been under cultivation at one time.
DUPLEX LOTS $161,000
7 lots zoned 2 F. Pro rates paid. Call office for details.
HILLCREST ACRES $55,000
1.73 acres between Cuthbert & Andrews Hwy. for residential development.
WOODCREST $90,000
3.08 acres on Woodcrest Drive between Cuthbert & Andrews Hwy.
1216 HUMBLE $42,500
Top location lot for executive home or townhouse
9 RESIDENTIAL LOTS $30,000
Various East side locations. To be sold as a package.
CORNER DENGAR & LOMA $80,000
2 lots. Call Virginia James

Jemmie Lee	694-3715	Jean Farris	694-5911
Virginia James	684-4535	Carol Hastings	682-8787
Lee Dehny	694-4637	Myrtle Johnson	682-0788
Sherre Parker	684-4001	Ruth Fallis	697-4882

Sara Carr Newson 697-4512
Managing Broker

NOW IS THE TIME...
to see this beautiful 3 bedroom, brick, convenient to school, hospital, shopping. BIG den area, lovely shady back yard. Security bars on doors and windows. Priced reduced!!
JW REALTORSS 686-8303
BONNIE von ROEDER 699-4549

12% FINANCING

Duplexes. 2 at $98,800. 12% fixed for 5 years. NO deferred interest and NO expensive buy down cost.
For futher details please call:
THE KINDEL COMPANY - REALTORS
686-2474 or
Jill Perkins
685-7076

12% FINANCING

Colorado Pines Townhomes. $93,900 to $103,800. 12% fixed for 5 years. NO deferred interest and NO expensive buy down cost. For futher details please call:
THE KINDEL COMPANY - REALTORS
686-2474 or
Carol Faychak
699-1221

FAIRWAY PARK—3/2/2 quality brick homes with masonry fireplaces, covered patio, landscaping and drapes. New homes in new neighborhood. MUST SELL! **Builder will pay points and closing costs and take your smaller home in trade. Call Penny or Nona**
..... $79,000-$82,000
INDEPENDENT REALTY ASSOCIATES
682-9118

NON QUALIFYING and ASSUMABLE 11½%. 3-2, built in kitchen with microwave, ref, sprinkler system, fireplace. $57,000 balance, $33,000 equity. $720. mo. Call 685-3568.

12% FINANCING

Skyline Terrace West. 2 executive homes. $170,000 and $265,000. 12% fixed for 5 years. NO deferred interest and NO expensive buy down cost. For futher details please call:
THE KINDEL COMPANY - REALTORS
686-2474 or
Jan or David Kindel
699-4182

CAREFREE CONDOS & TOWNHOMES

600 Liddon—1 & 2 BR condos. Qualifies for bond money or 14½% financing. Call Nona ... $49,500 to $59,500

4110 Amistad—New 2/2 townhome in North Midland. Below market fixed rate financing with 5% down or qualifies for bond money. Call Nona $89,500

INDEPENDENT REALTY ASSOCIATES
682-9118
694-6925

2609 Whitney-over 2300 sq. ft. livable in this 1 lo. 4 br, 2 1/2 bath home. Lg closets, ceiling fans, sprinkling system, pool. Rosemary McCarroll 694-4856, Metro Plane Real Estate 563-1329.

12% FINANCING

Wydewood Estates on 3 homes and 2 townhomes. Priced from $99,500 to $114,500. 12% fixed for 5 years. NO deferred interest and NO expensive buy down cost. For futher details please call:
THE KINDEL COMPANY - REALTORS
686-2474 or
Betty Reeves, 697-2635
Cindy Jackson, 697-5202

ASSUMABLE LOANS

809 Boyd—Non-escalating loan on this 3/2 nice brick home with payments of $394. Call Nona $82,500

Greenbriar—3/2 14% assumption. Payments of $551. Low maintenance yard. Very nice. Call Nona

80 Houses for Sale

Hills & Homes, Realtors
685-6061
1311 W. Illinois
Lomagene Boerm & Ron Boerm, Brokers
Alice Howard.... 694-3040
Andy Gilland.... 697-7416
Corina Hernadez . 697-7545
Ava Young..... 694-5160
lease homes—$700-1200
durant—Lg. 4 br.....$115,000
oriole-Greentree $185,000
bond money assumptions-3 beautiful ones....$70,000-$89,000
Low pymts. Roomy house bargain 4 br, fp, plus rental .....$54,000or less. 2.22 acres utilities ... $18,900, owner carry. office zoned-beautiful homes, texas and illinois .....
$130,000-$150,000 n. big spring-commercial opportunity. ruidosa n.m.-$20,000 lot; furnished tri-level with view .....$105,000.
thomason-lg.2br., beautiful yard.....$38,500

Townhomes for Sale
REDUCED BELOW COST TO MOVE
We will help you to qualify for bond money.
AND WILL ARRANGE FINANCING
MUST ACT FAST! ONLY 2 LEFT!
By Builder
683-7995 or 682-2027

JUST COMPLETED
1102 Cottonwood
D T W Builders have just completed another affordable home, ready for immediate possession. This is a 3 bedroom, 2 bath, living room with fireplace and many more amenities.
Priced at only $56,500.00
Other lots available.
Amado Calderon 685-1144
STEPHENSON REALTORS
"PUTTING IT ALL TOGETHER"

"QUALITY"

You won't just find it in our ads.

At Sagewood, we know what you're looking for in a home. That's why you'll find quality design and construction features throughout each of our studio, loft and single-story homes.

Quality construction featuring, tile roofing and efficient air conditioning, to mention a few. All of them include fireplaces, microwave ovens, personalized decor, french windows and doors, wood cabinetry, and private patios or balconies.

Quality. You've seen it mentioned in a hundred ads Now see it in a condominium.

SAGEWOOD CONDOMINIUMS

Excellent financing
$51,500-$73,500

OPEN DAILY 9-6
WEEKENDS 12-6
699-1693

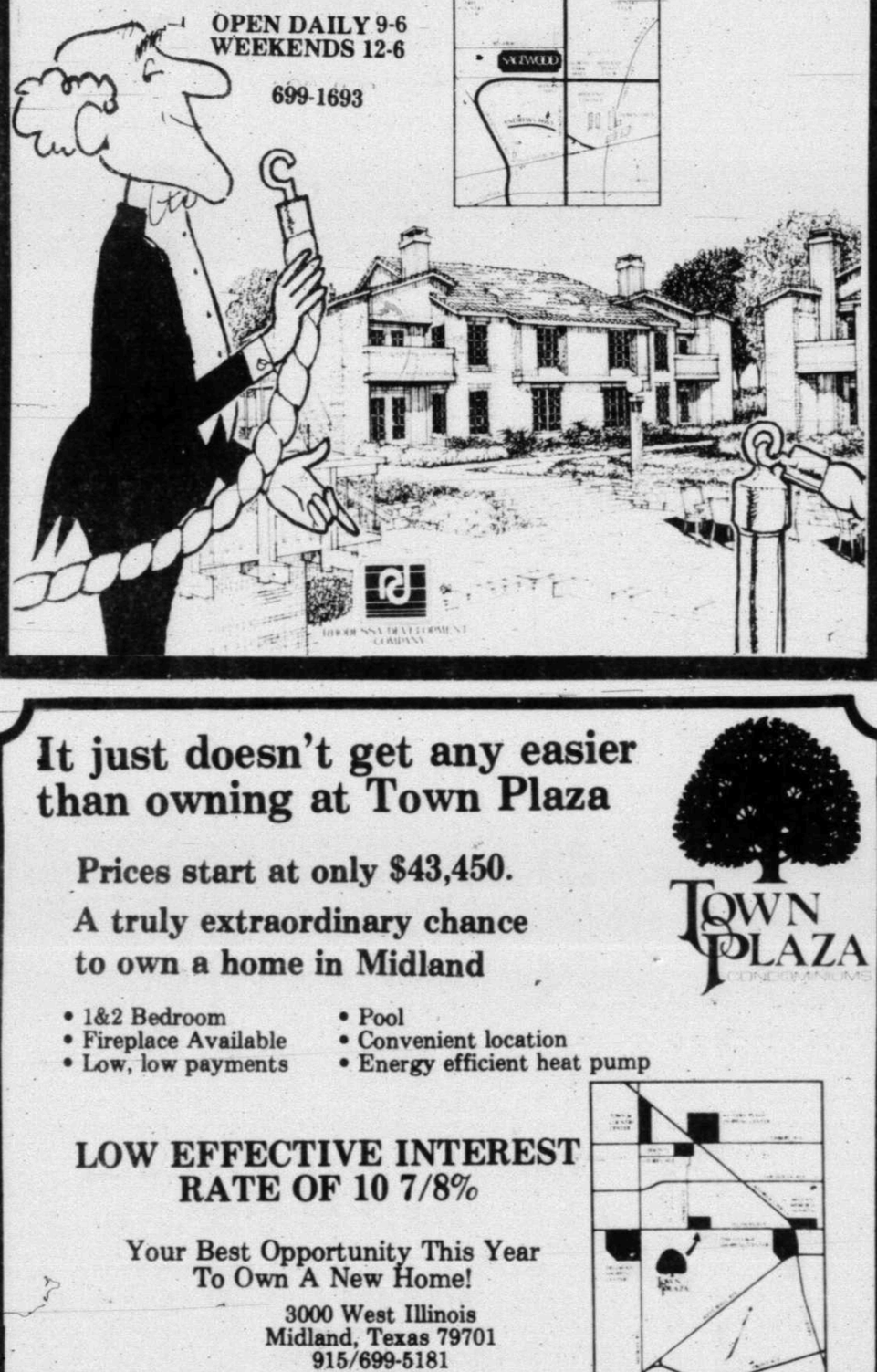

It just doesn't get any easier than owning at Town Plaza

Prices start at only $43,450.

A truly extraordinary chance to own a home in Midland

TOWN PLAZA CONDOMINIUMS

- 1&2 Bedroom
- Fireplace Available
- Low, low payments
- Pool
- Convenient location
- Energy efficient heat pump

LOW EFFECTIVE INTEREST RATE OF 10 7/8%

Your Best Opportunity This Year To Own A New Home!

3000 West Illinois
Midland, Texas 79701
915/699-5181

FNMA Approved Project

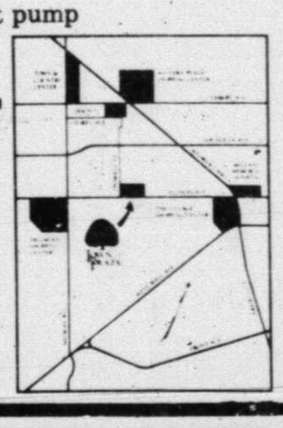

STEPHENSON REALTORS
"PUTTING IT ALL TOGETHER"
BUILDER WILL PAY CLOSING COSTS!
310 E. Pine $51,900.
1113 Cottonwood $59,900.
3 bedroom, 2 bath, dishwasher central air and heat, disposal, many ammenities.
STEPHENSON REALTORS
697-1091
Amado Calderon 685-1144

SIDWELL PARK CONDOMINIUMS
424 West Pecan
From $59,500 these 4-plex units are the best buy in the market. 10 7/8% ARM financing makes it easy to own instead of paying rent. Large 2 bedroom condos with paved alleys and garage parking, fully landscaped. Only 8 units available, call today for an appointment. Terry Davis 683-1519 or Ramcon 563-4480.

JW
PERFECT 3
Condition-Location-privacy
Brand new, owner will help with financing. 3 bedrooms, 2 full baths, home on corner lot. Massive corner fireplace and large livingroom with pan ceiling. Convenient kitchen with whirlpool self cleaning oven and dishwasher. Side door exit from garage with privacy fence. Muse see to appreciate.
JW REALTORS 686-8303
JUNE PENNELL 697-6386

Building New Home Or Remodeling Your Home
DON'T
Until You See Our Showroom
PETROPLEX MARBLE & ONYX
No. 27 East industrial Loop
686-9904 Midland

ROYALTY HOMES
Builder: Barry Foil 697-3128
FREE Gas Bar-B-Q Grill or Microwave with purchase of one of our homes in Wydewood IV, located on Abbey Place and Wylea Cove.

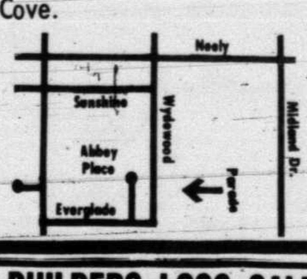

BUILDERS LOSS SALE
Direct sale to buyers, no commission paid. 3113 Whittle way-3 br, with 16 foot vaulted ceiling in living room. Rock fireplace, balcony room overlooking living room, formal dining area, private courtyard, marble tub & shower in master br. bath. Reduced to $115,000 this week only.
Call Ed LeMarquand
BASIN REAL ESTATE
685-3422 697-5632

SPECIAL FINANCING AVAILABLE
SACRIFICE TO $209,900
4317 Valley Drive
Owner Will Consider Carrying Paper on Equity AT 12%
Beautiful executive home with 4 bedrooms 3 baths, 2 living areas and 2 car garage with electric garage door opener. Light and airy kitchen with lattice overlay. Large sunken living area with beamed cathedral ceiling and beautiful fireplace with built-in bookshelves. Master suite features terrazzo fireplace with Gregor wood mantel andMansard ceiling. Master bath has a jacuzzi tub and separate shower. The study with wet bar, entry and formal dining have parquet floors. Professional landscaping features sprinklered tift grass, clustered live oaks and brick bordered flower beds accented by recessed lighting. Designer wallpaper and drapes throughout the house.
OFFERED BY LANGSTON MONARCH ASSC
Agent: Pat Mackey
Res. 694-0365 Ofc. 682-9495
Open Sast-Sun 2-8 PM

NEARLY new, clean 3 bedroom, 2 bath home with large fenced yard, dog run, single car garage, close to parks and schools. $65,000. Call 683-5384, 8:30-5, ask for Laura. After 5 and weekends 697-2641.

NOSTALGIC
Every quality and amenitie has been included in this offering from soaring entry ceiling, to upstairs with 3 bedrooms plus study and large game room. Down stairs master suite is spacious with every extra imaginable. Versitile floor plan, 3 car plus large workshop. All on 1½ acres on secluded cul-de-sac. $375,000.
Bohannan, Realtors
685-0881

1701 English Dr.
1850 Down
Will buy this beautiful new 2 bedroom, 1 bath home. Giant 23X15 family room. Fully carpeted, central air, built-in range, and dishwasher. Total price only 36,580. Call today. Webb Realty. 694-4866.

MUST SELL
Cute 3 bedroom, 2 bath 11 month old home with large fenced backyard, refrigerated air, garage.
3402 Travis
697-6438

327 Rocky Lane-1 family home sitting on its own lot. Bring your financial statement. Owner will finance. Ron Sutcliffe, Owner-Realtor 563-1329 or 694-1374.

SPARKLING POOL
Located in Lee High District on secluded Chatham Court cul-de-sac. 4 bedroom with 3 living areas. Lush landscaping. Owner will consider buy down on interest rate. $165,000.
Bohannan, Realtors
685-0881

BEAUTIFUL ESTATE
In the heart of prestigious Warwick. Authentic 2 story Williamsburg design, with formal living and dining rooms. Second den plus play room and delightful sunroom. 4 bedrooms upstairs with 3 baths. 1 bedroom down. Call for your special preview.
Bohannan, Realtors
685-0881

3 bedroom, all new carpet. Low equity and monthly payments. Also, rental on back of lot for income. Sale or consider renting. After 2pm call 694-2875.

PRICE REDUCED
BY OWNER
Wallace Townhouse
1420 W Pine
New paint and carpet throughout, 2500 sq.ft. liveable surrounding 1500 sq.ft patio. Automatic sprinklers, intercom, Jenn-Aire, double garage with opener.
142,000
685-3535

AH — HA
Is what you'll say after seeing this fabulous home featuring the classiest master suite in town. (Island vanity - step up tub - his and her closets!) Beautifully finished woodwork and professionally decorated. Better yet, the builder will pay up to $5,000 in closing costs.
Please call David Kindel
The Kindel
Company - Realtors
686-2474 699-4182

BY owner. Almost new. Cute two bedroom home right off Ranchland Hills Country Club. Decorator wallpaper, mini-blinds throughout, ceiling fan, nice fenced yard with trees and shrubs. **All for only** $45,800. Assume loan for $5,450. Call 683-4634 after 5:00 and **weekends.**

THE BEST HOME IN MIDLAND...
is waiting for you on the best cul-de-sac street in northwest Midland. If you're looking for 2 separate living areas AND 2 separate eating areas AND 2 patios AND an assumable loan AND a payment around $700 - then call David Kindel
The Kindel
Company - Realtors
686-2474 699-4182
(you'll be glad you did)

STARTER home for sale by owner 3 bedroom, 2 bath, double garage, breakfast nook and formal dining room. Nicely decorated, landscaped, and near elementary school. Assumable FHA loan, low equity. Price to include mini blinds and draperies. Call 699-0176 after 6:30 p.m.

TOWNHOUSE
Pool, 3 Bdrm and 2 Bth, on Whitney. $139,500. Many extras!
Richard Harvey
Realtor
682-7047

80 Houses for Sale

Marilyn Brunson	683-2851
Beverly Bullen	685-0851
La Vada Fowler, GRI, CRS	694-8343
Sally Atnipp	682-7045
Kay Bates	694-8422
Jo Braden, GRI, CRS	683-1425
Nina Hagen	682-4250
Mary Pope	684-8922
Sue Scaggin	683-7456
Sue Stephenson	686-8030
Carol Henson	682-8858

adobe
INC., REALTORS
694-9548
114 San Miguel Square Multiple Listing Service

Kim Roan	699-7619
Carol Schmickrath	697-5515
Jeanine Stanfield	683-1766
Jean Thomas, GRI	683-7024
Neva Kernan	683-7149
Betty McDearmon GRI, CRS	683-3986
Jan Moore	697-6100
Carolyn Nickell	685-4186
Rebecca Fouts	697-6551
Gail Adams	694-0655
Mary Jo Drury	684-4268

EXPERIENCE SPEAKS FOR ITSELF AT ADOBE INC., REALTORS

NEW LISTINGS

ANDOVER-4/2	135,000
BOULDER-3 or 4,2plus2¾	250,000
CESSNA-4/2	139,000
MOCKINGBIRD-4/2¾	189,000
TEXAS-2/1	150,000
THOMASON-4/1¾	65,000
DENGAR-3/2½	144,500

3 OR 2 BEDROOMS

AINSLEE	270,000
SENTINEL	209,900
CYPRESS	205,000
KNIFFEN	200,000
BELLECHASE	160,000
ARROYO	132,900
DYER CIRCLE	Sale Pending
DURANT	134,500
BEDFORD	130,000
MAXWELL	129,000
MANOR	124,900
Mc DONALD	120,000
CASTLEFORD	119,500
HUMBLE	119,500
STANOLIND	118,000
ST ANDREWS	115,000
IMPERIAL	112,000
STANOLIND	110,000
NEELY	110,000
DENGAR	107,500
FANNIN	107,000
PHILLIPS PLACE	101,500
SHANDON	98,600
PROVIDENCE	97,000
SCHARBAUER	95,500
BOYD	94,500
OHIO	92,000
STANOLIND	92,000
MARK LANE	91,800
PECOS	89,000
CRENSHAW	84,500
DENGAR	79,895
DENGAR	76,500
UPLAND	79,000
LEISURE	72,000
OHIO	79,500
LEDDY	70,000
GLENWOOD	69,900
THOMASON	64,900
KIOWA	68,500
GLENWOOD	67,800
DELANO	64,900
WILSHIRE PARK	63,500
THORNRIDGE	61,000
ILLINOIS	59,000
EDGEWOOD	53,500
BURCHILL	49,900
COMMANCHE	44,500
ESTES	45,000

4 BEDROOM OR MORE

SADDLE CLUB	475,000
MOCKINGBIRD	285,000
AUBURN	239,000
NORTH H	235,000
CRESTRIDGE	225,000
SENTINEL	225,000
HUNTINGTON	199,500
SEABOARD	198,500
CRESTRIDGE	190,000
CRESTGATE	182,500
STUTZ	180,000
REO	175,000
KNIFFEN	172,000
BOYD	150,000
APPERSON	145,000
HUMBLE	145,000
KESWICK	139,900
LEHIGH	139,500
IMPERIAL	135,000
IMPERIAL	135,000
EXETER	133,500
NEELY	120,000
LANHAM	120,000
PRINCETON	112,000

SUBURBAN PROPERTY

GREENWOOD LOTS	CALL
GREENWOOD 110 So-3/2	SOLD
FM 715 & Fairgrounds Rd. 3/2	238,500
Co. RD. 715-	57,500
Star Rt, Near High Sky Ranch 3/2	75,000
ACREAGE-10 acres in Greenwood	67,000
BUTTERFLY TRAIL-1980 Lancer Mobile Home on 1.694 acre, nice	$49,000
GREENWOOD, Bobby Lane Estates 3/2	73,500

RESIDENTIAL LOTS

GREENTREE	CALL
LLANO ESTACADA	15,500
STANOLIND	22,500
WEATHERFORD	5,200
GREENWOOD, 13 res. lots each	9,000
MADISON	2,900

OUT OF TOWN

NASWORTHY ISLAND	10,000
MARBLE FALLS, lot	14,750

INVESTMENT PROPERTY

CO. RD. 1150 acreage	399,000
INDUSTRIAL ACREAGE	64,500
SHADY LANE duplex	125,000
TEXAS zoned office	300,000
STOREY duplex	125,000
LANHAM duplex	170,000
STOREY rentals	80,000
RESTAURANT	75,800
GARDEN CITY HWY. Commertial	58,900
FAIRGROUNDS RD. & GOLF COURSE-89 acres zoned C3, development property	Call

NEW CONSTRUCTION

DETER CONSTRUCTION
TEAKWOOD TRACE-4/3 167,300
DEL SHIREY
SAN ANTONIO-3/2 88,900
JAR INVESTMENTS
PLAYER-3/2 87,150
SUE STEPHENSON
LINDORA-3/2 105,900
JAN BARAN
NAVAJO-3/2 72,500
SHAWNEE—3/2 72,500
JOHN LUPARDUS JR
CRESTWOOD—4/2,3,4 145,000
CRESTWOOD-4/2½ Sale Pending

HACIENDA PROPERTIES, CORP.
FIEDLER-3/1 3/4 84,460
FIEDLER-3/1 3/4 89,900
FIEDLER-3/1 3/4 90,000
FIEDLER-3/1 3/4 89,900
FIEDLER-3/1 3/4 84,460

BENT TREE CONSTRUCTION
SPRINGMEADOW NO. 2-4/3 269,500

SANDY SPRINGS CONSTRUCTION
SPRINGMEADOW-3/3½ 239,000

CASA ALEGRE, INC.
ABBEY-4/1 3/4 105,800
ABBEY—3/1 3/4 108,900

GILBERT BATES
BELLECHASE-2 132,500
CASTLEFORD—2/2 112,000
CASTLEFORD—2/2 112,000
TEAKWOOD—4/3½ 220,000
MONTICELLO-3/2½ 172,500

TOM CANTON
BELLEGROVE-3/2 92,500
BELLEGROVE-3/2 91,500
MARCIE LANE-3/2 91,900
MARCIE LANE-3/2 84,900
OAKRIDGE-4/3 159,900

PINE CONSTRUCTION
CRESTGATE-4/2½ 145,000
CHAPEL HILL-4/3 148,500

LEONARD HOMES
CASTLEFORD Sale Pending
ARROWHEAD-3/2 126,900
ARROWHEAD-4/2¼ 125,800

FRIDAY CONSTRUCTION
WHITTLE WAY-3/2 93,000
WHITTLE WAY-3/2 96,800

RICHARD HUGHES
ASHDOWN-3/1 3/4 129,900
SPRINGMEADOW No. 2-4/3 175,500
REGAL-3/2 120,900

QUALITY BUILT HOMES
TEAKWOOD TRACE-4/3 235,000
CYPRESS-4/5 430,000

ROBERT GRAHAM
CRESTWOOD-2/1¾ 105,000

J & E CONSTRUCTION
CO. RD. 1245-3/2 160,000

MONTANA DEVELOPMENT OF MIDLAND
FAIRHAVEN-3/1¾ 119,900

PAUL SMITH
SHAWNEE-several new homes under construction in Ranch Estates ranging in price from $56,250 to $8,950.

NORTH-SOUTH EAST OR WEST
We offer complete Real Estate Service

QUALITY – STILL AVAILABLE?

Yes! AT BROOKEHAVEN!
At Tabor Construction, our commitment to quality has helped us build our reputation as a quality and established builder.

From the initial concept to final cleanup, BROOKEHAVEN Homes reflect the strict standards set by Tim Tabor. Efficient energy packages, all copper wiring, fenced yards, fireplaces and two car garages will continue to add value to your new home.

Experience "Crimson Creek," and encounter charm, comfort and convenience. "Crimson Creek," with a vaulted ceiling, country kitchen, walk–in pantry, and enclosed courtyard – old fashioned quality simplified for busy people.

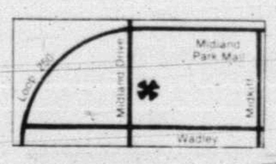

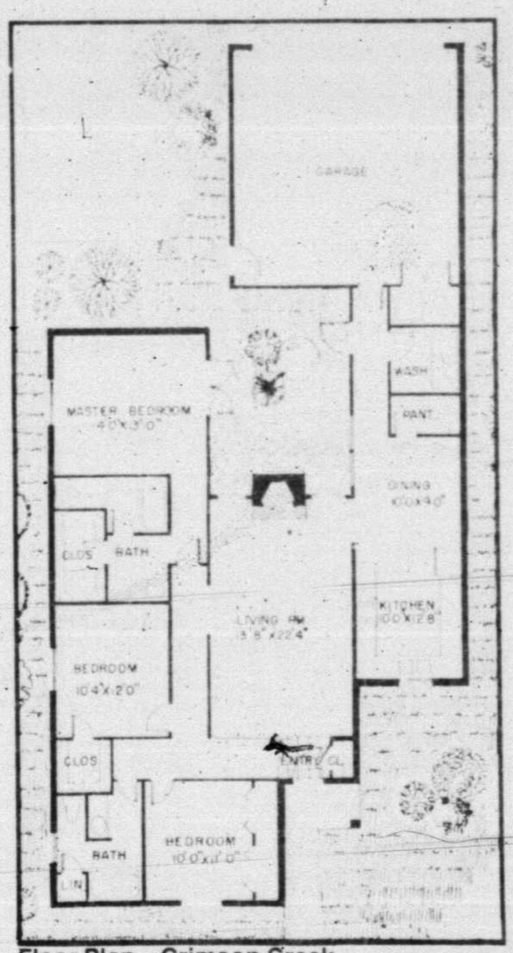

Floor Plan – Crimson Creek

MLS
REALTOR

BROOKEHAVEN
(Watch for our Grand Opening!)

Offered exclusively by The Kindel Co. - REALTORS 686-2474 or 694-4027

$AVE $AVE $AVE
BUY DIRECT FROM BUILDER
LUXURY TOWNHOMES
Up to 2100 sq. ft. for $105,500
10⅞% Financing
Available on Buy Down
OPEN HOUSE SATURDAY & SUNDAY
3200 DENTCREST/WADLEY
699-1038 697-5202

LEROY STEWART, REALTORS
683-2556
Sells houses, will you let him sell yours?
MLS

West Texas Street Location	(0-1 zone)	$225,000
4606 Graceland	(Refigerated air)	$67,500.00
3501 Wadley	(Corner Lot)	$150,000.00
2904 Lorna	(Excellent Potential)	$65,000.00
604 N. Weatherford	(C3-Zone)	$110,000.00
104 E. Shandon		$60,000.00
1109 S. Moran	(Extra Clean)	$45,000.00
3 BR house & 4 Acres	(Country Rd.1120 South)	$75,000.00
601 S. Mineola		$41,000.00
708-N. Main	(0-2 Zone)	$95,000
710 N. Main	(0-2 Zone)	$110,000
5208 Sunnyside	(11,500 Equity)	$71,500.00
Country Rd. 140	(Dairy Road)	$45,000.00
210 Acres Choice Farmland 23 miles south of Midland		$175,000.00
2 Acres on County Rd. 1120 South		$12,000.00
10 Acres on County Rd. 1105 South Greenwood Sch. Dist.		$9,000.00 per acre
Clarence Meekins, Assoc.,		684-5180

NEW LISTING WITH LOW EQUITY
402 N. Bentwood
Huge living area with knotty paneling. Country sized kitchen with large dining area. One of few houses in the area. 2 full baths, outside storage is wired with 220 and has attatched dog kennel. Patio measures 10'x22' and is covered. Approximately $27,500 equity with payments of $386. Total price $62,000. Call Kim, 694-3751, associate of Lanaston Monarch, 682-9495.

***EXCELLENT FINANCING**
Special financing is available to qualified buyer of this beautiful new home in Skyline Terrace. This home features a versatile floor plan with 3 bedrooms, oak cabinets, bookshelves, indoor planter and lots of oak trim. TALK TO RON WILLIAMSON, Associate, DON HARVEY, REALTORS, 683-5333, evenings, 697-6002.

3412 GOLF COURSE
12% interest available on this 3 bdrm, 1¾ bath & den brick home with refg. air & a double garage. The exterior trim has just been painted. $79,500. Call Jack Mogle Realtors/Better Homes and Gardens, 683-1808.

LOW EQUITY
Very clean 3 bedroom, 1¾ bath, outside storage and greenhouse. Equity under $11,000. Call Becky St. John, 699-1521 or-
RAMCON
563-4480.

80 Houses for Sale

THE PROFESSIONALS
Word Sherrill REALTORS

401 W. Wadley
683-7002
682-0138
Janice Green, GRI

TOWNHOUSE "10"-RACQUET CLUB SOUTH
The ultimate in townhome living-offering convenient location plus the ultimate in quality design and construction.
*Vaulted ceilings with track lighting
*Luxurious separate "his" and "her" baths and dressing
*Wet bars with icemaker and refrigerator
*Privacy wall in boh front and rear
*Beautifully planned kitchens include microwave ovens, trash compactor, ceramic cooktop range, self cleaning oven, walk-in pantry, built-in space for water cooler
*Security gates with Keyed locks
*Wired for installation of your own security system
*Freestanding, no common walls, no maintenance fees
FROM $185,000.00

SADDLE CLUB SOUTH LOT-With established yard, water well, sprinkler system, fenced $35,000

WALLACE TOWNHOUSE-Possible owner financing! 3 bedroom, 2½ bath, Jenn-Aire range island, master suite with shower, already landscaped, plantation shutters, decked above ground pool--in the Quail Point Addition $178,500.00

IMMACULATE TOWNHOUSE-Many special extras! 3 bedrooms, 2 full baths, 2 car garage, fireplace. Exceptionally decorated. Excellent location $99,500

HUGE-sundeck and covered patio overlook the golf course at Green Tree. A fine traditional home with 3 bedrooms, 3½ baths, 2 car garage, 2 fireplaces, Jenn-Aire range, and more Excellent plan for entertaining! ..... CALL

FAIRVIEW-Large four bedroom, 3 bath in Plantation Hills. All rooms are exceptionally spacious, sequestered master, 2 living areas, fireplace, wet bar and more. Assumable 12¾% $156,000.00

HACKBERRY-Contemporary 3 bedroom plus study. Designed around the golf course at Green Tree Country Club. Large open living area, large, sequestered master bedroom and luxurious bath & dressing area. Club Membership included in this price $247,000

We also have....
81 ac. North of terminal
Lakefront lots on Lake LBJ
149 acres-on proposed Loop 250
1 Section west of Green Tree Country Club
2.66 acre tract on W. Hwy.80

ROBERTS, REALTORS®
MEMBER MLS

1400 W. Wall 683-4686

5 MILES OUT GARDEN CITY HIGHWAY-2 story, 4 bd. 2 bath with 1 bd. detached apt. on 2 acres with 30x50 steel barn with tack room, corral, cross fenced, cellar $100,000

2510 GULF-Lovely custom built 4 bd. 2 bath home. Freshly painted, ceiling fans, gas grill, pecan trees $99,500

3308 DELANO-4 bd.1¾ ba. Large workshop opens to alley. Fireplace with heat blower in den $79,000

3117 LOUISIANA--3 bd., 1¾ ba. range and dryer, sprinkler sys. front & back. Circle drive $75,000

2610 NORTH "A"-Owner will carry with 25% down, at 12% for 15 years. 3 bd. 1¾ba. 2 liv.areas $70,000

3909 TANNER-4 bd. 2 b. Nice improvements, Circle drive. Spacious MBR $51,500

1302 COLLEGE-Very neat Earthtones carpet, all new windows Vinyl siding. 2 bd. 1 ba. $42,000

2403 KENTUCKY-2 bd. 1 ba. Large rooms, kitchen range remains. Corner cabinet in dining area $38,500

2.5 ACRES-for House or Mobile Home, water well drilled, septic system ready to hook up $25,0000

****ZONED OFFICE****

1207 WEST TEXAS-Ready to convert to office $250,000

1111 WEST TEXAS-Corner house ready to convert to office $225,000

PAULINE TURNEY 694-7987
CLETA KELLY 697-5384

CALL US FOR FREE MARKET ANALYSIS IF YOUR ARE CONSIDERING SELLING

THE HARDEST PART IS THE MOVING

Charm Homes still has two completed homes in the low 80's in Northgate. Look for the gold flags in the 5000 block of Brazos. Visit our Open House at 5008 Lavaca, or visit your favorite realtor. Financing-Bond, ARM, FHA/VA.

Charm Homes
694-7731

natural energy HOME
GAS. CLEAN ENERGY FOR TODAY AND TOMORROW

DID YOU HEAR THE "NEWS"

There's a terrific house for sale in Northgate. Be the first to see this well built 4 bedroom, 2 full bath home. 2 separate living areas. Large dining area, catheral ceilings & fireplace in family area. All woodwork beautifully stained & lovely wallpaper. Bright convenient kitchen. Sprinkler system & landscaping in front, with exposed aggragate in front & back yard. "UNBELIEVABLE" but this lovely home is only $85,500!
JW REALTORS 686-8303
JUNE PENNELL 697-6386

KWITCHORGRIPN

Now there is a 3 bedroom, 1 bath, corner lot, trees, storage building, fenced yard West side home in Midland for $44,500
JW REALTORS 686-8303
LARRY HATFIELD 699-4396

BASIN REAL ESTATE
A&C HOMES

Different type of townhouses! 3 BR, 2½ Bath, huge master BR/marble bath & showers. Skylights, 18 ft. beamed ceiling and much more. From $125,000.
Call Ed 685-3422

FOR Sale by owner. Beautiful rustic 2 story, 3 bedroom, 3 bath home with spa and fenced pool. Located at 6501 Sequoia in exclusive Greentree Estates. Priced at $200,000. Call 683-0944 or 697-2779 for appointment

CUSTOM BUILT HOME AND POOL!

Skyline Terrace West. 4 large bedrooms - study - formal dining - breakfast room with built-in aquarium - state of the art kitchen. Professionally decorated and landscaped, $265,000. Serious inquiries only.
Please call Jan Kindel
The Kindel Company - Realtors
686-2474 699-4182

SUBURBAN LIVING
349 Ranch Estates

New home, quality construction, 3 bedroom, 2 bath, 2 car garage. Appliances, beamed and vaulted ceilings, fan, all brick fireplace. All situated on large corner lot. 9⅞% ARM financing arranged. Call Terry Davis 683-1519 or RAMCON 563-4480.

REDUCED! Low equity, $585 payments, 10 1/2% loan, 3-2-2, brick. Alice 694-3040, Hills and Homes, Realtors 685-6061.

Dreamer's Delight
3303 Dawn Circle. Decorated with charm throughout. 3 bedrooms with one living area plus sunroom; formal dining; new carpet and paint; lush landscaping. $156,000. Hurry and call margie Coleman, Chaparral Realtors 697-3208, Evenings 697-5340.

"DOLL HOUSE" STARTER HOME

Not a year old, with added landscaping, extra cabinets and shelving, in all NEW neighborhood; 3 bdrms, 1 bath, carport, "pretty" and fresh! Good bond buy, VA, FHA, or assumption. Only $46,000! Call Merrilyn Walker 684-8448 or RAMCON 563-4480.

NOTHING TO-DO EXCEPT MOVE RIGHT INTO

this spotless 3 bedroom, 2 bath home. Only two years old with lots of features, such as sunken den with fireplace, breakfast area with bay window, double garage, and privacy wood fence in back yard. Call today about our financing. Just $77,900.

Deed Real Estate Co.
694-9666

YOU'LL THANK THE SELLER

for taking such excellent care of this charming three bedroom, 2½ bath rock home. Large living area with woodburning fireplace, family-size kitchen and dining area, stepping down into the gameroom. Immaculate manicured lawn with sprinkler system, masonry fence and large patio with gas grill. A beautiful place to live for only $95,500.

Deed Real Estate Co.
694-9666

***TOWNHOUSE**
Ready for new owners. Beautiful low-maintenance landscaping. 3 bedrooms, 2 baths plus a powder room. Wet bar and many extras. TALK TO KAY SUTTON, Associate, DON HARVEY, REALTORS, 683-5333, evenings, 694-8640.

BY OWNER
Brick, 3 bedroom, 1¾ baths, 2 living areas, fireplace, covered patio, beautiful landscaping, fence, self-cleaning oven, pot-scrubber dishwasher, well cared for. One owner home. Steal at:
$75,000
4501 Pasadena
694-5623

DAVID HAIL'S SOUTHLAND Real Estate
No. 3 Town & Country Annex
697-7831
Carolyn Rogers 694-0134
Freida Looby 697-4495

PEACE AND QUIET
Skyview Estates

Charming 3 bedrom home on 1¼ acre lot in the country. Big country kitchen, large-family room with cathedral ceiling, fireplace and ceiling fan. Sequestered master-bedroom, all beautifully decorated..... $109,500.

Unusual 4 bedroom plan makes room for lots of family living. 1¼ acres in beautiful restricted area of executive homes. Call now for appointment to see..... $119,500

Freida Looby 697-4495

***ROOMY IN NW MIDLAND**
This large lovely home is waiting for you. 4 bedrooms, 2½ baths, 3 living areas and 2 dining areas. Great location close to shopping. TALK TO DON HARVEY, REALTORS, 683-5333.

Only One Left!!!
3 Bedroom, 2 Bath
Beautiful New Home
With All Extras
Attached Carport
Westside Location
Total Price $52,500
2650 Down
Webb Realty
694-4866

CUTE CONDO
In quiet, private atmosphere. Lots of extras. Tile entry - Mini blinds and woven woods - Built in bookshelves - Desk area - Tiled kitchen counters - Custom living. Why pay rent? Invest instead. Call Karen Fewox, Chaparral Realtors 697-3208, Evenings 697-3621.

Assume 9½% VA Loan
Purchase equity on this 3 bedroom, 1¾ bath, den, ref. air, Franklin fireplace, lg kitchen, covered patio, brick home. Low payments; FHA or VA financing. $57,500.
HURRY!!!
Hazel Hellums, Realtor
682-2027

Oh Yes! **You can get terms you can live with.**

Builder will arrange financing to suit your needs

TATSCH, INC.

One New Home just started in Green Tree - Let us design this home for you. Beautiful view of golf course and lake.

4511 Teakwood Trace
Fully landscaped, totally designed, three or four bedroom, three full baths, jacuzzi in master bath, two living areas, energy efficient heat/air system, solar water heater, plus much more-see this house and you'll look no further, $235,000 Lot 22, Block 6.

5504 Cypress Ct.
Two living areas, four bedroom, four and one half bath, environment box by Kohler in master bath, will be filled with many extras, such as in-house vacuum, Nutone Intercom System, stereo speakers throughout. This house has all the luxury one could ever imagine -$425,000. Lot 53, Block 5

MULTI FAMILY

3205 Dentcrest
Three bedroom, two bath-left side
Two bedroom, two bath, atrium area - right side
Both sides totally decorated was $190,000 now $170,000

4700 Dentcrest
Both sides are four bedroom, three and one half bath, custom cabinet work, totally decorated - was $210,000 now $180,000

LOTS
Owner will finance; low down payment; low interest rates.

3404 W. Illinois Suite 204 PHONE 697-3987

WINDMILL ESTATES

GOOD SCHOOLS, GOOD WATER, & GOOD COUNTRY LIVING at WINDMILL ESTATES

New homes on ½ acre lots starting at
$58,800
(Adjacent to Greenwood School)
3 Br., 2 Full Baths

Bond Money
Conventional Financing
1 or 2 Car Garage
Brick Exterior
Central Heat and Air Cond.
Fully Carpeted
Dishwasher
Disposal, Range
and much more.

5% Down- Minimum Closing

RESTRICTED LOTS FOR SALE TO BUILDERS

HWY. 307 OFF FLORIDA-10 MILES TO GREENWOOD SCHOOL-RIGHT ON FM 1379 TO WINDMILL ESTATES

SALESMAN ON DUTY
687-3545

4901 LANCASHIRE

This stunning home invites you to come inside and enjoy its beautiful amenities. They include 4 BR, 4 BA, 1 whirlpool and privileges to Saddle Club South Homeowners Center. Appraised at $250,000.

Billie Perry, 694-1886

CARRIAGE CO., REALTORS
684-5881

In Midland...Now

10 7/8 %

Financing*
$5,250 Total Move-In Cost

$1450 Limited Closing Costs in Northgate only

NORTHGATE $75,200

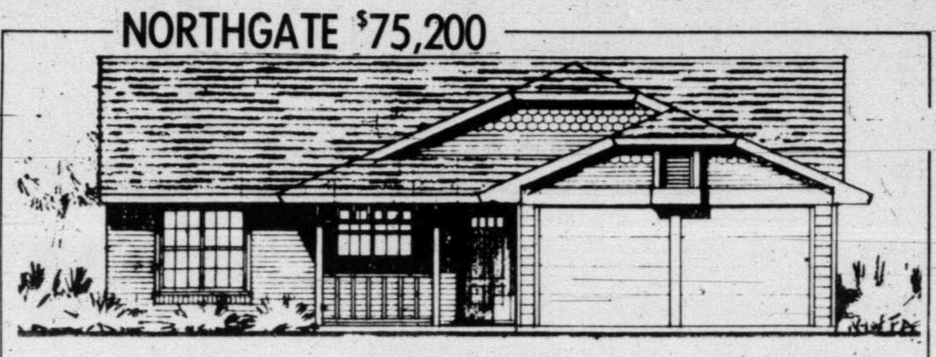

4909 Canadian

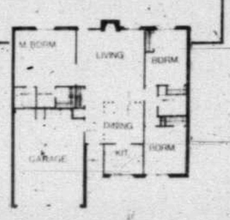

$674.00 Per Month

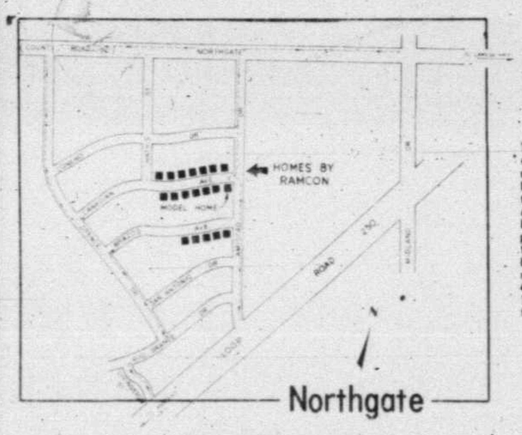

You can't afford NOT to buy any longer!

Total move in costs of $5250 is based on 5% down or $3800 plus $1450 limited closing costs based on 15 days prepaid interest. The first year's payment of $673.30 (principal and interest only) is based on a loan amount of $71,400. The first year's payment and typs. qualification will be calculated equivalent to a rate of 150 7/8% for 95% loan-to-value. Interest will be charged at a rate of 15 7/8% for the first 6 months of the loan. After the first 6 months interest will be charged at the most recent 6 months Treasury Bill plus 4.25%. Payments on these mortgages are graduated so as to increase the principal and interest payments 7.50% each year for the next 4 years. At the end of the first 5 year period, the graduation in payments will cease. A new payment schedule will be computed using a variable rate mortgage to amortize the remaining balance over the remaining 25 years of the mortgage bases upon the then current Treasury Bill rate plus 4.25%. The 7 1/2% maximum increase can be more if the original loan principal exceeds 125%. At each 5 year anniversary date, the adjusted to allow the remaining payments to fully amortize the loan. Annual percentage rate approximately 15.50%.

Model Home Open Daily
Weekdays-%Noon til Dark
Weekends-10:00 til Dark

Northgate 694-1965
Fairway Park 685-0141

Ramcon
Building the Petroplex
563-4480

GAS. CLEAN ENERGY FOR TODAY AND TOMORROW
natural energy HOME

Best in Midland's Northwest-for less!

Custom Features. Uncustomary Price.

3 BEDROOMS • 2 BATHS • FIREPLACES • VANITIES
CERAMIC TILE ENTRYS • CASABLANCA FANS • REAR ENTRY

PRICED FROM THE 70's

*IMMEDIATE MOVE IN
WEST ON NEELY TO WHITTLE, THEN LEFT AND YOU'RE THERE.

ARBOR PARK HOMES

* Subject to Prior Sale

Whittle at Sunshine Parkway

VALUE BUILT BY
McKELLAR DEVELOPMENT CORP. OF TEXAS, INC.
BUILDING THOUSANDS OF QUALITY HOMES IN THE SOUTHWEST

MODEL HOMES OPEN DAILY 11 AM-6 PM

PHONE 687-3543 (24 HRS.)

BROKERS WELCOME

Don't Waste Your Money Invest it!

In this quality built 3 bedroom, 2 full bath house in Northgate, beautiful ceramic tile in unusual entry, formal dining rm, 2 separate living areas, fireplace, ceiling fan & catheral ceiling in family area. Very open bright. Sprinkler syst. & landscaping in front yard Large corner lot. Really must see to appreciate.
JW REALTORS 686-8303
JUNE PENNELL 697-6386

SPACIOUS 4/2/2. Elegant neighborhood. $115,000. Offers encouraged. Corina, Hills & Homes. 685-6061 or 697-7545.

***SUPERSPACIOUS**
A new word to describe this excellent 4 bedroom home with gameroom large enough for pool table. Super location in cul-de-sac near college and shopping. TALK TO PAT CARL, Associate, DON HARVEY, REALTORS, 683-5333, evenings, 682-4000.

CENTURY 21 CENTURY 21 CENTURY 21 CENTURY 21

RESIDENTIAL
STANTON-3 Br. 3 Ba, lg home, lg lot $75,000
LARGE HOME- for entertaining, with pool, barn, stalls and arenas on 4 acres, $175,000
CUTHBERT-4 Br, 2 Ba, extra storage, $79,950
ANETTA-3 Br, 1¾ Ba, Westside. Must sell, $68,500
"A" STREET-3 Br, 1¾ Ba, Fresh & Clean $75,000
DEVONIAN-3 Br, 1¾ Ba, with lg shop $57,500

COUNTRY-5 Br, 3 Ba, On 3 acres, $99,500
BILLY SLIMP CONST.
DRIFTWOOD-3 Br, 2 Ba in Greentree, $155,500
ORIOLE-3 Br, 2 Ba in Greentree $145,500
COMMERCIAL & INVESTMENT
CO.RD. 1200 So.- 4000 sq. ft. steel bldg. being used as cabinets shop on 7 acres $99,500
STANTON-Approx 5,000 sq. ft. Retail bldg., downtown, $62,500

STANTON-Choice city block, zoned MF, CALL
CO. RD. 1140 So.-New 3800 ft. warehouse on 17 acres land with well & septic $135,000
SUBURBAN ACREAGE, financing available, CALL
EAST Hwy 80 Frontage, CALL
RIVER RESORT-Excellent cash flow, CALL
COLORADO-81 A., good hunting, CALL
RUIDOSO-Nice wooded lot for hm, Alto Village $25,000

Century 21 MIDTEX REAL ESTATE
1711 W. Wall

PH.683-2000 ANYTIME
"We're Here For You"
DENE DeWALD 694-7975
JOYCE BENNETT 687-5359
NORMAN MANEY 337-2188
HENRY J. URBAN 684-4137

CENTURY 21 CENTURY 21 CENTURY 21 CENTURY 21

BY owner. Non-qualifying assumpton on 2 bedroom, 1 bath. Garage, fenced backyard. Equity $18,000, assume $364/mo payments. 697-3867 after 6 and weekends.

2 bedroom 1 block outside of city limits at 2514 W. Hicks. Owner will sell for $30,000 with $8,000 down and carry balance at 12% interest for 6-10 years. Call 682-4507.

LEASE with option to buy. New three bedroom, two full bath, two car garage, all brick, central heat, air and more. $700/month payment. 686-7[illegible]7.

81 Suburban Homes

THE COUNTRY SCENE

Surrounds this brick 3 bedroom & office, 1¾ bath, 2 car garage. Warm yourself by the full wall stone fireplace, ride your houses in the area, pick fruit from the many trees, BONUS! 40x36 metal building perfect for business use. Assumable 9% loan....

JW REALTORS 686-8303
SHIRLEY BRENNAN 682-5135
686-7380

JW

NO BIG FISH STORY

Don't let this one be "The one that got away"! Extra large 2 bedroom (easily could be 3) one bath home in Stanton. Spacious kitchen for the cook in the family. Only 25 minutes from Midland or Big Spring. Must see to appreciate. For appointment call: JW REALTORS 686-8303
Donna-Sue Looney 756-3765

JW

THE SKY'S THE LIMIT

On this 10 acre spread just listed with frontage on I-20 north service road two miles west of Stanton. Call now for appointment to see this steal.

JW REALTORS 686-8303
Derrick Looney 756-3765

***LOCATION PLUS PRICE**

And let the kids walk to school from this 3 bedroom, 2 bath home with enclosed patio. Cathedral ceiling with fan, skylight in kitchen and sprinkler system. TALK TO FRAN HENDERSON, Associate, DON HARVEY, REALTORS, 683-5333, evenings, 682-6576.

***BELOW MARKET INTEREST**

Including fixed and adjustable loans. Beautiful new homes ranging from $78,500 to $84,000, all with fireplaces, ceiling fans, double ovens and energy saving features. TALK TO KAREN FOSTER, Associate, DON HARVEY, REALTORS, 683-5333, evenings, 697-4434.

***LOTS OF SPACE**

In this great family home. Newly re-decorated and in super condition. You will be a proud owner on this well-kept street. TALK TO JANICE AXMANN, Associate, DON HARVEY, REALTORS, 683-5333, evenings, 697-3776.

***LOW PAYMENT LOW EQUITY**

Clean attractive older home with small rental unit to provide extra income. Bond Money assumption. TALK TO MARLENE GROCE, Associate, DON HARVEY, REALTORS, 683-5333, evenings, 697-0927.

PARADE HOME ONLY $118,000

Picture framed den - sequestered master suite - formal dining - breakfast room - microwave - intercom - garage door opener.
Please call Jill Perkins
The Kindel Company - Realtors
686-2474 685-7076

VA, FHA, CONV Take Your Pick

Well cared for 2-year old home in nice area of west side. Has new FHA appraisal at $72,500, 3 bdrms, 2 FULL baths with ceramic tile, cast iron tubs, marble lavs. Extra large covered patio, entry hall, 2-car gar., separate utility, ceramic and stone fireplace, cathedral ceiling in living. Call Merrilyn Walker 684-8448 or RAMCON 563-4480.

WALK TO BONHAM ELEMENTARY

Custom contemporary - corner of Bonham and Cuthbert. 3 bedrooms, sunroom, gigantic upstairs master suite. Equity buy or new loan.
Please call The Kindel Company - Realtors or Jill Perkins
686-2474 685-7076

EQUITY FOR 9⅛% BOND

Brick 4 bedroom, 1½, 1. Covered patio, storage building, new paint. West side. Payments $393.00; $27,000 equity.

694-6754 (713) 775-8247

FHA ASSUMPTION OR BOND MONEY

For only $65,800 you can own a well kept 3 bedroom brick home on west side in established neighborhood. $25,800 FHA first lien at 9½% assumable non-escalating. Call Merrilyn Walker 684-8448 or RAMCON 563-4480.

LARGE BRICK

Immaculate 3 bedroom, 2 bath, kitchen-dining, plus large formal living-dining, den, covered patio. Buy equity, assume $548 month, 10¾% interest bond money assumption, $69,500.

Call Berry Realtors
697-4161

DECORATORS DELIGHT

Almost New
3 bedroom, 2 bath, custom home with Jenn-Aire, microwave, ceiling fans and beautiful yard.
Near new Elementary and Trinity Estates
Mary Pope, 684-8922
ADOBE INC., REALTORS
694-9548

9⅛% NON—ESCALATING

Spacious & beautiful 4 bedroom, 3 bath im Skyline Terrace. With $30,000 down, owner will carry $31,000 for 10 years at 12%. Designer drapes, paper, min blinds, sprinkler system, curbed flower beds, all the extras! 4308 Arroyo. Will lease purchase.
Janice Chandler
699-0589
Dene Kelly Realtors
699-0444

LEASE PURCHASE IN FAIRWAY PARK

In desirable area, close to Clay Desta, downtown, golf courses, lovely home, like new. 3 bdrms., 2 FULL baths, 2-car garage, fenced yard, "mini" blinds. Earthtone decor, ceramic fireplace, stove, dishwasher, "vaulted" ceiling in Living area, formal dining PLUS breakfast area, separate utility, entrance hall, LARGE master. Price $84,500 on any terms. Call Merrilyn Walker 684-8448 or RAMCON 563-4480.

***COUNTRY LIVING**

In the city on this pretty large corner lot with big trees, water well, mercury light and great patio with double gas grill, plus 3 bedrooms, 2 baths, 2-car garage brick home. Country kitchen, nice office and refrigerated air. VA loan with good payments. TALK TO HELEN MASON, Associate, DON HARVEY, REALTORS, 683-5333, evenings, 694-0247.

83 Lots & Acreage

RANGER ESTATES

COUNTRY LIVING

- One Acre & Lgr. Tracts
- Prime New Land, Deep Soil
- Greenwood School District
- Plentiful Sparkling Water
- Restricted for Homes & Mobile Homes
- Convenient to School & Midland

☆ MORE LAND FOR YOUR MONEY

☆ PRICES START AT $5,995 FOR ONE ACRE TRACTS

FINANCING AVAILABLE

Jerry W. Snow
Broker/Developer
682-4689

Call Us:
DON GLENN 699-4715
DAVID SNOW 756-2993
JERRY SNOW 682-6819

FIGHT HIGH COSTS

Live in The Country At Elkins Ranch

Raise a garden, milk a cow, keep some chickens, pay low taxes. Only 8 1-acre tracts left! For houses only $8500. 5 minutes to downtown. 10 minutes to the Mall. Our subdivision is populated by good, caring neighbors. Come join us. Financing available.

Or we can sell you a house ready to move into. The Best Readi-Built for the Money will save you dollars on utilities. Great energy package. As low as $47,000. Complete on 1 acre, 3 bedroom, 2 full baths. 13½% Bond Money 5% down and approximately $520 per month.

Or here's another alternative-Are you buying a mobile home? Our ½ acre lots only $5500 for either mobile home or house.

You Can Afford To Live Well
Call Us Today
Only A Few Tracts Left
683-5021

KNIFFEN REAL ESTATE

* LAND * OFFICE 682-4878 * LAND *

Home sites with underground utilities. Good land and water west of Midland. 29% down, balance at 12% interest. 3 years payout.

S.L. Camp 366-8749 Helen Cantrell 683-5825

INDUSTRIAL LOTS

2 Lots, 175' x 300' each located in K&C Industrial Place on the corner of Flynt and Elwyn, off Francis St. Out of city limits. Owner will build to suit. Call Becky St. John at 699-1521 or

Ramcon 563-4480

80 Houses for Sale

NO QUALIFIYING $6000 Under Appraisal

VA assumption, $18,000 equity in newer Wilshire Park west side area. Great neighborhood. 3 bedroom, 2 bath amd 2 car garage. Ref. air, fenced yard. 1 year old home. $867 total per month. Sacrifice. Won't last long. Make offers. Owner anxious. Call Terry Davis 683-1519 or RAMCON 563-4480.

9⅛ ASSUMABLE

Choice area formal living, dining, 18x20 family room, large 2 bedroom, 2 bath, fireplace, indoor BBQ, central heating and refrigerated air. Unbeleivable closet space, large corner lot, covered patio. $37,500 equity. Assume low payments. 2513 Country Club Dr. 684-3813. By owner.

$56,000
New Home
3504 Tanner
$2800 Down will buy this beautiful 3 bedroom, 2 full baths, fully carpeted new brick home.
Great Family Home
Plus Fenced Yard
Call Today
For More Details
Webb Realty
694-4866

2 GREAT EQUITY BUYS $10,000 EQUITY

On a 3 bedroom, 2 bath, close in corner lot, water well for yard, new carpet, no qualifing or non-esculating.

$11,500 EQUITY

On a 3 bedroom, 2 bath, less than 2 years. Home on Sunnyside, non-esculating and no qualifing. Call:
Leroy Stewart, Realtors
683-2556
Clarence Meekins, Assoc.
684-5180

TOWNHOMES FOR SALE

...No Closing Costs
...Below Market Financing
...Low Down Payment
...Adult Community Living
...Proven Tax Benefit of Ownership

ONLY A FEW UNITS AVAILABLE

CONTACT
DR.
Jerry W. Alb, Realtor
at
687-0031

81 Suburban Homes

4 acres in Ridge Heights. 5 year old 3 bedroom, with large sequestered master. 2 baths, large living area with fireplace and vaulted ceiling. 160 g.p.m. well. Horse barn, fences, trees, and blue grass. Price $140,000. Jean Farris 694-5911 or Mary Ann Carr Realtors 683-5156.

***NEW HOME IN GREENWOOD**

Beautiful 3 bedroom, 1¾ bath brick home with refrigerated air. Builder says 60 gpm water well. Priced at $57,900. TALK TO DAN ELLINGTON, Associate, DON HARVEY, REALTORS, 683-5333, evenings, 699-0227.

81 Suburban Homes

***IN THE COUNTRY**

We have several country listings close to town, some with acreage. TALK TO CURLY HATFIELD, Associate, DON HARVEY, REALTORS, 683-5333, evenings, 694-6288.

ATTENTION VETERANS Country Living

Pay only closing cost and 14% interest on this nice country 3 bedroom brick. 2 acres. 2 septic tanks. Barn and pipe fencing. Priced under $80,000 or best offer. Call Conrad Lloyd, Chaparral Realtors 697-3208, Evenings 694-4814.

HORSE LOVERS

This is your chance. 4 acres, 8 stall steel barn with runs, lighted roping arena, large metal warehouse. 3 wells plus 2 bedroom, den, fireplace house. Much fencing plus mobile home set-up 3 blocks south Interstate 20 off Cotton Flat Rd. $110,000, "Good Income".
Hazel Hellums, Realtor
682-2027

FOR Sale by owner. Choice location. 3 acres Rankin Hwy., large shop building, office and nice brick home. Priced for quick sale. 683-6543.

BEST READY-BUILT FOR THE MONEY

New 3 bedroom, 2 bath, fireplace, built-ins, refrigerated air, double garage, energy efficient on one acre! 3 miles from downtown. All for $63,950.
SHOW HOUSE OPEN
Other sizes and prices in turn-key package.
Call 683-5021

5 acres of land with 3 bedroom house. Good water well. Greenwood district. Call 694-8060.

NW RESTRICTED AREA

3 bedroom, 2 bath, 2 living areas, 2 g, ref. air, good water on 2½ acres in cul-de-sac. Financing available.

114 WEST

2 acres. 3 bedroom, 1 bath house, 2 wells, 10 horse stalls, roping arena. Owner needs quick sale.

54W

New, brick, 3 bedroom, 2 bath, oversized double garage, covered patio, good water on 2½ acres. Owner anxious.
Joyce & Ray Smith
682-8818
Tierra Realtors

82 Out of Town Realty

ATTENTION: Pilots and Skiers. Airstrip with waterfront Brick Home, Lake LBJ, 4 bdrm, 2 baths, L—D—K, utility, central AC & H, sprinkler system, large oaks, extra 1/2 acre. Part Owner Financing. $118,000. 915-388-6724.

2500 sq. ft. 3-2 home on 2 lots in North Del Rio. Solar hot water heater. Large master and bath, free standing fireplace, large den. Both lots enclosed by 6' wood fence. $79,000. 683-3073 or 684-9082.

"FOR Sale, 3 bedroom native rock home on Lake Brownwood. Three lots, 80 ft. water front, work shop, two storage buildings. Paved street. Restricted. $55,000.00. No Collect Calls please. 915/784-5514."

LAKE BROWNWOOD WATERFRONT

Mt. View area-nice, large lot with liveoak trees. Owner financing at 12%. Full price $10,000.00. Call Ken Eason Real Estate at 915-784-5655 or 915-752-7112.

GREENTREE COUNTRY CLUB ESTATES
GREENTREE COUNTRY CLUB NORTH

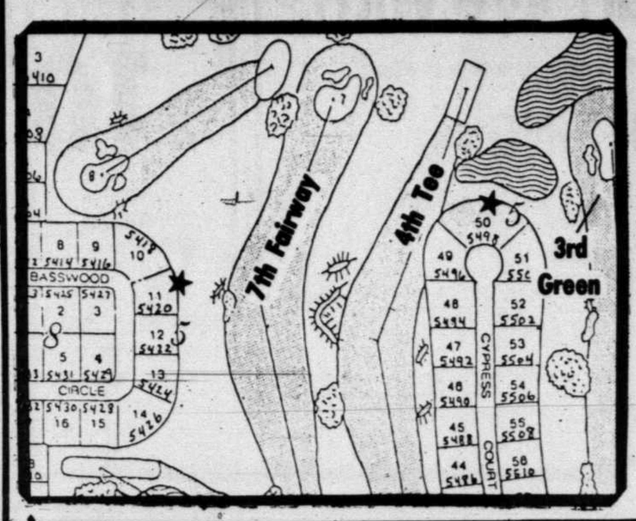

GREENTREE COUNTRY CLUB ESTATES
Lot 50, Block 5.....$65,000
Overlooks lake and 4th Tee
Lot 11, Block 5.....$59,500
Overlooks 7th Fairway

GREENTREE COUNTRY CLUB NORTH
Lot 16, Block 4 Lakeside
Lot 55, Block 3 Overlooks 4th Fairway
Lot 56, Block 3 Overlooks 4th Fairway

For more information call:
FOCUS REAL ESTATE
683-6701

MIDLAND'S FINEST MOBILE HOME SUBDIVISION

½ Acre Tracts and Larger

With all amenities, surrounded by picturesque cedar split rail fence.
FINANCING AVAILABLE
Call 686-2466

Kiss Your Landlord Goodbye! How Much Do You Spend on Renting?

RENT	
400 X 180 months	$72,000
$450 X 180 months	$81,000
$500 X 180 months	$90,000
$550 X 180 months	$99,000
$600 X 180 months	$108,000

New Homes Are also available and ready to move into

1344 sq. ft. Living Space -3 br, 2 bath, refrigerated air, masonite siding, composition shingle roof, dishwasher & much more.....$46,500.00

VA,FHA, Conventional Financing

MIDLAND'S FINEST MOBILE HOME SUBDIVISION

MIDLANDS FINEST MOBILE HOME SUBDIVISION

83 Lots & Acreage

5 acres. Cleared and ready for home to be built. Water well drilled. Some financing available. Bohannan Realtors. 685-0881 or 697-7570 weekends and evenings.

FOR sale by owner. Approx. 1/2 acre lot in Trinity Estates. 3801 St. Andrews Ct. Appraised for $45,000 will sell for $37,000. 684-6936.

ACREAGE for sale. 684-6185.

NORTHEAST lot for sale. $3500. 697-7593.

2½ acre tract, 15 miles East of Midland. $10,000.00 each. Phone 694-0651.

½ acre lots, 10 miles east of Midland, $2,000.00 each. Phone 694-0651.

LOT in Greentree Country Club. 5431 Basswood. $40,000. 686-7963.

15 ACRES PRIME LAND

Located three miles south of I-20 on Rankin Highway. $10,000 per acre. For more information call Jacque Haynes at 686-8269, during the day.

GREENWOOD district. 2 acres. 4½ miles from town. Water well. $11,000. 682-2202 before 5. 694-3758 after 5.

1 acre for sale. Has water well complete, 25 gpm. $11,500. 682-7304 or 684-4595.

LOTS FAIRMONT PARK
Terms To Builders
Also 5 duplex lots in Wydewood Estates.
697-3128

FOR Sale by Owner. Choice Trinity Estates lot. Trinity Dr. across from park. 699-0515.

3 acre tracts County Rd. 1160 south of town with septic system and water well. Owner financing with 20% down. Gloria, Country Realty, 684-9020.

GREENWOOD area, Country Estate Subdivision. 10 acres, all or part. Priced to sell. Call 563-4245 or 687-4383.

ESTATE PROPERTY. Out of state owners. 12 residential lots located on Noble St. and E. Parker. Make offer. 318-325-5031 or 318-323-6599.

PRIME NW 3.4 acre home site with 2 wells. Can be split. $36,000. Stephenson Realtors. 697-1091.

1 to 7 1/2 acres in section 26 subdivision. 2.3 miles west of Midland off Andrews Highway. $15,000-$17,000 per acre. Hills and Homes 685-6061, Andy Gilland 697-7416.

Bluebird Lane 5.5 acres, reduced. Zoned office, 10,500 sq.ft. Bohannan, Realtors, 685-0881.

Live in the country and pay low taxes. Only 3 miles fron the courthouse. Restricted tracts $5,500 and up. Call 683-5021.

643.75 acres. In North Kinney Co. 20 miles from Brackettville. $700/acre. Small barn, pens, cabin, mobile home, windmill, troughs, stock tank, pond. 683-3073 or 684-9082.

21 choice lots. Esmond Estates, Odessa. Builder liquidating. Multi zone (townhouse duplex or four plex) single family residential, small apartment lot. 699-1483.

GREENTREE country club estate lot for sale. Located on golf course with view of 2 fairways, greens, tee box, and water. Membership availbable with lot. Call 685-1877.

TWO acre, mobile home tracts, designed for families and horse lovers. Good restrictions, water wells drilled, larger tracts available, 1/2 mile off Rankin Hwy., on 135E, financing available. 683-6432.

12 acres irrigated farm land planted with alfalfa. Gloria, Country Realty, 684-9020.

10 acres, well, electicity available. $11,000. Assumable loan at 10%. $39,000 equity. 682-6957.

FOR Sale MF-2 lots. Excellent location, 400 block W. Neely St. Call 563-2576.

FOR Sale. Six 2 acre lots 4 miles east of Greenwood School. Call after 5pm 697-4458.

20 acres commercial property. East Hwy 80, 0.4 miles east of Co. Rd. 1150 North. for sale or exchange. 694-7108.

HORSE FARM
5 minutes to downtown
12 acres on pavement, strong wells, barns, pens, fences, and lovely old 4 bedroom ranch house, completely remodeled. Only $195,000 with owner financing. $40,000 down. 683-5021.

ACREAGE for sale. Southeast of Midland. Will consider financing. 682-5904.

WYDEWOOD. Only a few lots remain. For Builders or Individuals. Call 697-1868, 699-7432.

OWNER FINANCED
NW restricted 2½ to 100 acres Commercial sites, 1788.

MOBILE HOME LOTS

WESTVIEW
Will trade mobile home and 6 acres for house in Midland.
S. 1788 on 154.
1-7 Acres
INVESTOR
8 apts. $23,000 equity
Room for addition
S. 1788.
Joyce & Ray Smith
682-8818
Tierra Realtors

FREE

Yes, we will move you free when you purchase your lot at Southern Meadows, Midland's finest mobile home subdivision.
Call Ray Osborn
686-2466

***RESIDENTIAL LOTS**

Single family residential lots. Priced from $3,000 to $5,500. TALK TO JEANNIE PRINTZ, Associate, DON HARVEY, REALTORS, 683-5333, evenings, 699-1641.

PRIME ACREAGE
Across from Greentree Country Club.
2 to 5 acres
697-1455

OWNER FINANCED
7 space trailer park with 2 large mobile homes. Excellent shape. $10,000 down. Low monthly payments. Grosses $1300/mo. 685-3195 or 683-5948.

SUPER WATER

In brand new Ranger Estates. Located in Greenwood- Featuring 1 acre and larger tracts starting at $5,995. Deep, fertile soil and clean workable restrictions for homes and mobile homes. Friendly representative awaiting your call for courteous guided tour. Jerry W. Snow, Broker/Developer, 682-4689 or David Snow, 756-2993 or Don Glenn 699-4715.

TAKEOVER

40 acres of west Texas ranchland. No down. $59 monthly.

Owner. 213-988-7738.

BEAUTIFUL HILLSIDE VIEW

accents this large 1 acre tract. In a quiet serene area. Deep, rich soil with excellent well water guaranteed. In Greenwood School District only 1½ miles southeast of the school. Jerry W. Snow, Broker/Developer, 682-4689 or David Snow, 756-2993 or Don Glenn 699-4715.

15 acres 1/2 mile west of Stanton. 960 ft. Highway 80 frontage. Soft water available. Divided into 3 acres or more. Good schools. Commercial builders welcome. $5000 per acre. 20% down, balance is 10% interest. Restricted. Call 756-3602.

Super WestSide Lots
14 Single Family Lots
Great Location
Total Price:
$12,900 Each
Call Today
Webb Realty
694-4866

4 Prime Lots
In Growing N E Area
Were Priced 8000 Each
Seller Says Get Offer!!
How about $2200 for:
ALL FOUR?
Webb Realty
694-4866

***MOBILE HOME LOTS**

Located at Fairground Road and Pine Street. Paved parking pads and all utilities available. $7,500 each. TALK TO JEANNIE PRINTZ, Associate, DON HARVEY, REALTORS, 683-5333, evenings, 699-1641.

***INVESTORS**

Don't overlook potential 10 acres with frontage on paved road. House to be moved, barn remains. TALK TO NELDA FOSTER, Associate, DON HARVEY, REALTORS, 683-5333, evenings, 694-6112.

4 Plex Lots
2 Lots Zoned MF2
All Utilities
Ready to Build On
Duplexes, Fourplex, Apts.
Only $5500 Each
OR $10,200 Both
Webb Realty
694-4866

Town House Lots
West Side
Priced From $8500

Call Today
Webb Realty
694-4866

North West
Zoned 2F. (Duplex)
70X122 Lot
All Utilities
Taps
Curbed Streets
Paved Alleys
Total Price:
$5200
Webb Realty
694-4866

GREENTREE COUNTRY CLUB

Discounted pre-sale lot offer from September 15th to October 15th. 5 of the most beautiful lots on the fabulous new Greentree Country Club North are available on a discounted pre-sale custom build basis. These lots are on the golf course, have a view of the lake and are 70ft. x 135ft. Buy your lot now for $32,500 and have your dream home custom built later at todays prices. For information call Ken Calaway at 697-4904.

100 ACRES

2 miles from city limits with plenty of good irrigation water for development. Can be sub-divided.
Jim Montgomery
RealEstate
682-5661

MUST SELL IMMEDIATELY

House to be moved off of owners lot, small two bedroom. Call for details, Mike Mc Lachlan, Phonix Real Estate. 699-5457.

NORTHGATE PHASE II

Lots now available located in NW Midland

Single Family	$18,500
Townhomes	$16,500

Don Sisco
or
Business Development Department
697-2231
HOME SAVINGS ASSOCIATION

RELOCATE EASILY

We have several lots in Stanton just waiting for homes to occupy them. Great school system for kids, close to parents' jobs. Various prices and various locations. Also have several commercial lots in Stanton. Call today for details.

JW REALTORS 686-8303
Derrick Looney 756-3765

BARGAIN PRICE ACREAGE northwest of Midland, just off Andrews Hwy. Restricted area, calicheed road. 4½ acre tract uncleared. 3.45 acre tract cleared with cyclone fence. 684-9883 or 697-3712 nights.

BATES CONSTR.
LOTS FOR SALE
Blk. 7 Lot 31 ... $34,500
Blk. 5 Lot 7 ... $45,500
Blk. 2 Lot 30 ... $52,000
697-4306
OR
694-8422

½ ACRE MOBILE HOME LOTS

Greenwood School District
Water well-septic tank system
Underground electricity
Paved Streets-Easy Access
Farm Road 1130 South
10% down and
Guaranteed financing
To qualified buyers
Owner pays all Closing costs
Will move your mobile home free. 50 mile area around Midland. Double wide mobile homes, a small extra charge.
683-8033 or 683-9399
After 5pm.
All day Sat. & Sun.

BARGAIN
Cessna Skylark 175
Excellent condition. DUAL NAV—COMS (One New), new transonder, remote electric compass, new tires, only 130 hours since chrome major engine overhaul, wheel parts, very good paint with late model color scheme. All AD's complied with. Annual good until February 1983. No damage history. Complete aircraft papers including: engine, aircraft, propeller, and log books. $12,500. Park this bargain on your own land. You can own a 2 1/2 acre parcel land immediately adjacent to the finest neighborhood airport in the country. Be a part of the modern flying community. Good water wells. Friendly atmosphere. Southwest Midland Cty. CALL:
563-2797
563-5280
381-1822

FOR SALE
MOBILE HOME LOTS
½ ACRE OR LARGER

*Good water and plenty of it.
*Greenwood School District
*5 to 6 miles to town
*Paved road
*Easy access to 120 or Cloverdale Road
**With or without septic and water well

FINANCING AVAILABLE
Phone a/c 915
684-6216 687-3306
686-8001 694-0025
682-3177

84 Farms & Ranches

South Texas farms and ranches. Some with excellent hunting and river frontage. Box & Associates, 512-458-6371 or 214-690-3878.

450 plus acres in South Texas. In time for hunting season. Owner financing. Box & Associates, 512-458-6371 or 214-690-3878.

50 acres trophy deer. $990 down payment, $198.86 per month. Remote country where the big ones hang out. Also year-round javelina hunting. Serious hunters call 1-800-292-7420.

360 acres remote hunting. $145 per acre, 5% down payment. Owner will carry 15 years at 9¾% interest. Trophy deer, javelina, quail. Call 1-800-292-7420.

EXCELLENT 160 aere farm 6 miles northwest of Stanton with new 3 bedroom, 2 bath brick home. Will sell separately or combine. Call Tooter Harrell at 756-2204 or Carol Harrel from 9-5 weekdays at 682-7918.

WANTED

Buyer for 760 acres, 60 miles south of Fort Worth, 4 stock ponds, water well, deer, quail, highway frontage, good owner financing $700 per acre. Roland Realty. 817/435-2593.

86 Business Property Sales

BRAND NEW

Large warehouse in Fairgrounds Addition, Industrial Park. 3 offices, receptionist area and showroom. Warehouse has 3 bays. $225,000

Carolyn Rogers 694-0134 Freida Looby 697-4495

SOUTHLAND REAL ESTATE
697-7831

FOR SALE

Rural home sites for mobile homes and commercial lots. Four miles west of city limits on County Road 60.

FOR SALE

71 acres of land, Southeast of Midland. Can be subdivided into rural home sites.
Contact MURPHY & ROCHESTER
697-3251 Ask for Keith

84 Farms & Ranches

ONE-half minerals go with this 16,300 acres in south Texas. Lease brought $50 per acre. Lots of good grazing, fine water, huge live oaks, abundant deer, other game. $275. per acre. Cash or Terms. Dial 694-5748 or write Richard T. Venator, 2824 Metz Dr., Midland, 79701. No Agents.

Hunting resort at $650 per acre. 227 Scenic acres just off I-20 in Eastland County, TX. Three bedroom and one bath ranch house. Fireplace, central air and heat. Completely remodeled. Barn and corral. 14x70 Mobile Home. Lots of trees, deer and turkey. Large tank, good fences. Dublin Realty Dublin, TX 76446 817-445-3722 or residence 817-445-3879 and 817-445-3706.

FOR SALE
Famous Blakemore T-T ranch
Beaver County, Oklahoma
15,558 deeded acres, over 4000 acres of sub-irrigated meadow lands—640 acres of irrigated farm land, watered from 50 ft deep wells— excellent improvement s consisting of 6 residences, 1 A-Frame hunting lodge, numerous barns, cattle scales, pens, and haybarn. Over 10 miles of the Beaver River traverse through the property—abundance of grass—excellent hunting of quail, turkey, and deer, call owner exclusive agents:
H.D. Bennet Chester Lathun
H.D. Bennet and Assoc. P.O. Box 501
Drawer B Dalhart,TX
Colbis, NM 806-249-6444
505-762-3388

85 Resort Property Sales

BEAUTIFUL hilltop lot located at Horseshoe Bay. Overlooking Golf Course and Lake LBJ. For sale by owner. Write P.O. Box 10752, Midland, Texas 79702, or call 915/683-2431.

20 acres rivertront in beautiful, remote scenic country. From deep fishing water to swift rapids. Only $990 down payment, $199.39 per month. Call owner, 1-800-292-7420.

TRINIDAD, Colorado-Mountains, Trout Stream, huge trees, County Road Frontage, joins National Forest, private hunting, mild winters, beautiful building sites for retirement, 36 acres, $49,275, 25% down, owner will finance balance. Reverend Cox, 512-563-2040.

RIUDOSO CABIN

Nice 2 bedroom, 1 bath cabin with 800 sq. ft. and year round access on paved road. Located at 437 3rd st.(4 blocks form the circle). Has rock fireplace, bar and new carpet. Is furnished and will sleep 6. Pictures available. Total price $34,500. $15,000 down payments of $295. 12% APR. Call 697-7823 ask for Fred. Or call 697-4407 after 5.

PANADERO SKI RESORT
Cuchara, Colorado
Colorado's Most Accessible Skiing. Sun Watcher condominums, 2 bedroom, loft, 2½ baths, garage, views, solar, excellent financing. $125,000.
Panadero Real Estate
P.O. Box 39
Cuchara, 81055
303-742-3161

HORSESHOE BAY AT LAKE LBJ
Limited Special
Offering Developers Models and Leased Lakeview Townhomes
2 to 4 bedroom. 10% down with leaseback to cover all payments for qualified purchasers. $120,000 to $155,000. Also, Laketront models $230,000 to $265,000.
Call Jim Rowe
Collect 512-598-2200

87 Investment Property

Fairgrounds Addition
East Hwy 80 & Fairgrounds Rd

OWNER FINANCING AVAILABLE NOW!!!!!!

- 10% or 20% Down-Balance 5 Years
- 1/2 Acre Commercial/Industrial Lots
- Prices Start at $16,500.00
- Choice Location-Good Exposure
- Discount for Cash Purchase

Jerry W. Snow
Broker/Developer

Sales Office 682-4689
Don Glenn 699-4715
David Snow 756-2993

NO CLOSING COST
11 7/8% Buy Down
•2 or 3 br •Ceiling Fans
•2½ baths •Fireplace
•Tile Entry •Bay Windows
699-0677
Ambassador Builders

OFFICE BUILDING

Prime location on West Wall, this single-story brick office building is fully leased with off-street parking & designed for a second story, if you desire. $685,000. Call Jack Mogle Realtors, 683-1808.

OWNER FINANCED

7 space trailer park with 2 large mobile homes. Excellent shape. $10,000 down. Low monthly payments. Grosses $1300/mo. 685-3195 or 683-5948.

$$$$

Businessmen and aspiring businessmen! Commercial lots and building in downtown Stanton if you're interested in low overhead. Possible owner financing. Call today and make an appointment to see!
JW REALTORS 686-8303
Donna-Sue Looney 756-3765

85 Resort Property Sales

TENNIS Court, 2 houses, 112' waterfront, Kingsland, Texas, 3 acres, air strip. $149,000. Owner finance. 512/327-6354.

86 Business Property Sales

PROPERTY on W. Texas. Call 694-4527 after 5:30.

DOES your company need a condominium in Fort Worth? If so, call George Monk at 682-7993 weekdays between 9-5.

OWNER FINANCED. C-3, corner. 150' frontage. MMP, 1222 South Big Spring. 683-8018; 683-7616.

FOR SALE or lease. Excellent retail or office building, located at Midkiff and Cuthbert, 1 of cities highest traffic count sections. Available October 1. 687-5442.

Highly visible-Commercial property. Now available-Frontage on I-20 between Stanton and Midland. Metal building with offices. 7920 sq ft. Excellent water. For more information-Contact: Murphy and Rochester 697-3251.

¼ acre or larger lots located in Industrial Park. Close in but outside city limits. Suitable for retail, industrial or warehouse usage. Paved frontage, utilities available. Call 687-5442 or 333-6018.

½ ACRE on Rankin Highway w/2400 sq. ft. WAREHOUSE. 2 offices, 2 baths, water well. 3 phase electricity. 2 overhead doors. Fenced. Owner will finance at 10%. For more information call Gloria Lott, Langston Monarch Realtors, 682-9495. Evenings 694-0421.

Excellent Value

2400 sq. ft. Warehouse including four office, coffee bar, 1/2 bath down, 4 bedrooms, sitting room, 3/4 bath up. Call Jack Zengler NOW about this bargain. Chaparral Realtors 697-3208 or 694-2964.

9 acres of highway frontage. Commercial property. Section 26—60 West Northwest of Farm Market Road 868, Midland.
By Owner
694-0089

BUSINESS OPPORTUNITY

Invest in this well-established business with a good income & low overhead. Well located in a newer shopping center. Includes all equipment & inventory. $105,000. Call Jack Mogle Realtors, 683-1808.

OWNER FINANCING

On this large commercial-industrial tract in FAIRGROUNDS ADDITION. Only $3,150 down and $299.76 monthly. Call now for the best business loction just east of city limits on Hwy. 80 and Fairgrounds Rd. On premise sales office open 9-7.
JERRY W. SNOW
BROKER/DEVELOPER
682-4689
DAVID SNOW, 756-2993
DON GLENN, 699-4715

87 Investment Property

FOR sale. Warehouse office complex. 20 units. Each with office and half bath. $410,000 (below appraisal). Assumable loan at 11%. Call 699-1483 for details.

INDUSTRIAL SITES

Unbelievable price. Call Becky St. John, 699-1521 or RAMCON 563-4480.

Two tracts of land are for sale in central West Texas. Prime peanut land in Rising Star. Sold together or separately.
FIRST TRACT——— 134 acres, 1400 sq. ft. house. 4700 sq. ft. barn and 2400 sq. ft. equipment shed. Fenced and cross-fenced. 90 acres crop land, 39 acres pasture land. 3 watr wells, 2 earthen tanks.
SECOND TRACT——— 170 acres, 150 acres of crop land, 20 acres of coastal burmuda. Fenced and cross-fenced, 2 waterwells, earthen tank. Also has some oil production.
Contact Jim Rutherford
First State Bank
Rising Star, Texas 76471
817/643-2911