TODAY'S WEATHER

BIG SPRING AND VICINITY: Partly cloudy and cooler through Friday. Scattered late thundershowers. High today 93; Low tonight 70; High tomorrow 94.

BIG SPRING DAILY HERALD

INSIDE THE HERALD

	Page		Page
Comics	11-B	Oil	3-A
Dear Abby	7-B	Sports	6, 7-A
Editorials	10-B	TV Log	10-A
Food News	4-B	Womens News	2-B

37th Year . . . No. 10 | Member Associated Press, Member Audit Bureau of Circulations | Big Spring, Texas, (79721) Thursday, June 11, 1964 | 24 Pages, 2 Sections | 5¢ Daily . . . 15¢ Sunday

Laos Photo Flights May Be Resumed

VIENTIANE, Laos (AP) — Premier Souvanna Phouma said today that U.S. reconnaissance flights over Laos will be resume if he gets information of further Communist troop movements.

The neutralist premier, returning from a visit to the royal capital of Luang Prabang, said he had asked the U.S. government for a "temporary suspension" of the photographic missions over central Laos "because there were no signs of (Communist) troop movements."

"If we receive information in the next few days that there are further troop movements," he said, "The reconnaissance flights will be resumed."

RED REACTION

The United States temporarfly halted the fighter-escorted photographic missions Wednesday. Despite Souvanna's statement that they were not necessary for the time being, the general impression was that he was disturbed by the angry reaction from the Communist Pathet Lao and Communist China after the United States last weekend began using armed jet fighters to escort the unarmed reconnaissance jets.

U.S. Ambassador Leonard Unger said Wednesday that continuing the flights still was a matter of discussion between him and Souvanna. Unger said he would meet with the premier today or Friday, after Souvanna returned from seeing King Savang Vathana in Luang Prabang.

Unger disclaimed receiving a formal request from Souvanna to halt the flights. The United States began photo-reconnaissance flights over central Laos at Souvanna's request on May 21 after Communist troops drove Souvanna's neutralist army from positions around the Plaine des Jarres.

Armed fighters began escorting the photographic mission after Communist ground fire knocked down a U.S. reconnaissance plane east of the Plaine des Jarres Saturday. The pilot, Lt. Charles F. Klusmann, 30, bailed out and apparently was captured.

A fighter escort was shot down in the same jungle area the next day, but the pilot was rescued by helicopter.

In addition to photographing Communist military activity, another aim of the reconnaissance flights is to demonstrate U.S. determination to keep Laos from being overwhelmed by the Reds.

Claims Client's Rights Denied

AUSTIN (AP) — An attorney told the Texas Court of Criminal Appeals Wednesday a Harris County court of inquiry had denied his client, Pasadena City Attorney N. A. Smith, his constitutional rights.

Smith's attorney, Quinnan Hodges Jr. of Houston, asked the appeals court to declare the law unconstitutional which permits such courts of inquiry.

Hodges said his client was called before the court as an accused man and denied certain guarantees to which he was entitled.

The court of inquiry, convened May 27, was called by Justice of the Peace D. F. Thompson to look into the financial affairs of Pasadena for the past 13 years.

Smith, subpoenaed to appear before the court June 2, refused to testify and was held by Thompson in contempt. Smith was sentenced to the county jail until he was ready to testify and fined $100.

The Pasadena attorney then won a temporary writ of habeas corpus from the criminal appeals court pending his final appeal, and is now free on $250 bond.

Hodges said Smith had no legal warning of the inquiry and when he appeared he was denied the names of the complaining witnesses, counsel and the exact reason for the inquiry—"guarantees to which he was entitled."

Hodges also said the inquiry was convened on a "mere suspicion that something was rotten in Pasadena. There was no good cause."

The statute permitting this type of court cannot stand, Hodges said, because of the frequent abuse and its failure to provide safeguards.

"Every law is subject to abuse—you cannot hold it unconstitutional because someone might be deprived of a right," contended Houston Dist. Atty. Frank Briscoe.

Sees Barry's Platform Okay

CLEVELAND, Ohio (AP) — Gov. Robert E. Smylie of Idaho predicted today, that Republican governors will produce a "forward-looking" platform declaration that Sen. Barry Goldwater will accept as the GOP presidential nominee.

Smylie said in an interview the failure of the 16 Republican governors to agree on a policy declaration during the Governors Conference which ended Wednesday does not mean the project will be abandoned.

The Governors' Conference wound up without producing a new moderate opponent for the conservative Goldwater.

Gov. George Romney of Michigan issued a statement that was interpreted by his aides as saying he would fight for a progressive platform, but he would not battle Goldwater for the presidential nomination.

This seemed to end an effort by former Vice President Richard M. Nixon to get a moderate Republican other than Gov. Nelson A. Rockefeller of New York into the contest.

However, Nixon said in London that Goldwater does not have the nomination clinched and that Romney has the best chance of beating Goldwater.

"Goldwater is odds-on favorite at this time," Nixon told newsmen, "but the jury is still out. I would say the question is whether he goes over the top this next week."

Most Republican governors seemed to agree with Smylie, who said he thinks Goldwater has the nomination locked up.

The conference elected Gov. Grant Sawyer of Nevada, a Democrat, to succeed GOP Gov. John Anderson Jr. of Kansas as chairman. It picked Minnesota for next year's meeting, with indications that Minneapolis will be the site.

In contrast to previous meetings, the conference avoided any major controversy over the civil rights issue.

CAN'T TAKE IT WITH YOU—

The local news, when you go on vacation, that is.

But you can sure have it saved and available for you when you return.

Before you go on your trip, call Herald Circulation, AM 4-4331, and order VACATION-PAC.

No extra charge, and it means all your papers will be saved and delivered on your return, in a handy, usable plastic bag.

CREWMEN RE-BOARD JINX SHIP AT SEA

Freighter Pomona abandoned after fire erupts near Hawaii

Jinx Ship, Captain Slain, Limps To Port After Fire

HONOLULU (AP) — The jinx ship Pomona, its former captain hacked to death with an ax on the high seas, was heading back to Honolulu today after a fire forced the freighter's new crew to abandon ship.

With the Liberian-registered ship only 100 miles southwest of Honolulu, en route to Formosa, fire broke out Wednesday in the engine room and 30 crew members were ordered over the side into aircraft-dropped liferafts.

There were no injuries. The crew, less three men who remained aboard the Pomona, were picked up by the freighter Rio Manamo and transferred to the Coast Guard cutter Kukui.

Four hours later, with the fire under control but the engines apparently disabled, the men were placed back aboard the Pomona to await the arrival of a tug boat from Hawaii.

The new crew was composed of former first mate Alf Olsen, the captain; six Norwegian officers; a Brazilian radio operator and 25 Chinese seamen. The old crew refused to sail again after the slaying of Capt. Jacob Natvig in May. Natvig was slain with a fire ax in the vessel's first attempt to get to Formosa with 9,500 tons of scrap.

The captain's body was discovered by Olsen May 15 in his bunk and the ship diverted to Honolulu from 1,000 miles east of the islands. An extensive investigation failed to turn up the killer.

Wednesday's fire broke out 15 hours out of Honolulu. Coast Guard planes radioed that smoke was billowing up from behind the wheelhouse, above the engine room.

Olsen's SOS brought the Rio Manamo to her side within three hours. The Pomona remained on even keel throughout the crisis, the captain messaged. Cause of the fire is under investigation.

The ship is owned by the Namdal Shipping Co. of Brazil.

Foreign Aid Hopes Soar With House Unit's Okay

WASHINGTON (AP) — Congressional foreign aid backers were buoyed by the down-the-line House approval of President Johnson's $3.5-billion foreign aid authorization request.

The only reduction — $27,000 — came about because of a technical correction of an oversight. Final approval came on a 230-175 roll-call vote.

Although Wednesday's House action gave the bill a major push, there's still a long course ahead before the money is forthcoming. The authorization approval merely sets a lid on spending.

The House Appropriations Committee and the full House still must approve a final appropriation and the measure must run the full course in the Senate. The two chambers must end up in agreement before the funds are made available.

The first thicket administration strategists have to negotiate is the House Appropriations subcommittee on Foreign Aid, of which Rep. Otto E. Passman, D-La., is chairman. And Passman, a key opponent of foreign aid, is talking in terms of big cuts.

He denied categorically that he had ever discussed with anyone a so-called "package" reduction in his committee of $250 million, as has been described in a published report.

"Anybody who guessed on a figure of $250 million is really wild," Passman told a reporter. "Why, we'll take out that much in the first hour of the markup (subcommittee consideration of the appropriation bill)." Passman previously mentioned publicly a figure of $900 million as what he would like to lop off the President's program under the ceiling set by the authorization bill.

"If I was going to capitulate on 90 per cent, why not go the whole way and be a real flop in the eyes of my constituents?" the Louisiana congressman asked.

Nonetheless, foreign aid supporters were elated by their victory Wednesday. And Johnson said the members of both parties "who rightly concluded that this is no time to be cutting a carefully drawn measure, deserve the thanks of their countrymen."

The authorization now goes to the Senate, where it is likely to get kind treatment.

Fifty-six Republicans joined 174 Democrats for passage, while 60 Democrats and 115 Republicans voted against the authorization.

CRITICAL CONDITION

Small Child Hurt By Plane's Propeller

STANTON — A little girl was seriously injured here about 8 p.m. Wednesday, in an accident involving an airplane parked in a service station.

Tammie Leonard, three-year-old daughter of Mr. and Mrs. Julius C. Leonard, Hapeville, Ga., walked into the whirling propeller of her father's aircraft, causing serious injury. An Arrington-Gilbreath ambulance carried her to Midland Memorial Hospital, where attendants said this morning she is in critical condition. Her injuries included a fractured arm, an injured eye and numerous cuts and bruises.

Stanton Police Chief Bob Smith, who investigated the accident, said the Leonard family was traveling through the city, en route to California with the airplane in tow behind the car. The craft's wings had been removed. They stopped at Franklin's Gulf Station on US 80, and Mrs. Leonard took the four children to the rest room while Leonard checked the aircraft.

He recently had rebuilt the engine in the Taylorcraft, and he started the engine to check the oil circulation. The little girl dashed out of the restroom and into the propeller.

Leonard, apparently the only witness, said he switched off the engine when he saw the child, but was unable to reach her in time to prevent the tragedy.

The parents are at the Midland hospital with the child. The other children—Danny 6, Cindy 4, Pee Wee 11 months—are staying in the home of Chief Smith.

Pickets Leave Cape Kennedy

CAPE KENNEDY, Fla. (AP) —Union pickets whose activities halted missile project construction for three days left the entrance to Cape Kennedy today in compliance with a federal court order.

A newsman who went to the scene said the pickets departed without fanfare at 6 a.m., the deadline set by a U.S. District Court judge.

Push Not Off For Scranton

WASHINGTON (AP) — Backers of Pennsylvania Gov. William W. Scranton said today that far from giving up hope they are planning to expand their campaign to make him the Republican presidential nominee.

In the face of the snowballing total of Republican convention delegate votes committed to Sen. Barry Goldwater, R-Ariz., Richard Peet, chairman of the National Draft Scranton headquarters, indicated his organization still may have an ace in the hole.

"We have half a dozen projects in the works," Peet said in an interview. "We'll make them known when the time comes—and that will be soon."

And one of the earliest congressional backers of Scranton for president, a fellow Pennsylvanian, Republican Rep. Richard S. Schweiker, said that despite developments at the Governor's Conference at Cleveland in the past few days, everyone in the Scranton cause still is hard at work.

"An awful lot can happen before convention time at San Francisco," Schweiker told a newsman. "I think time can be in our favor."

At the Governors Conference, Scranton was reported ready to expand his position, making himself more available for a drive for the nomination, following last Saturday's meeting at Gettysburg, Pa., with former President Dwight D. Eisenhower. However, reports from Cleveland indicated, Eisenhower asked Scranton Sunday morning not to step into any stop-Goldwater movement.

Later that day on CBS' interview program "Face the Nation," Scranton indicated he was available for the nomination but would not work for it. This was little different than the position he had taken months before that he would accept only an honest and sincere draft for the nomination.

Schweiker intimated that this sequence of events "did not help" the Scranton cause.

"We were hopeful that something would come out of the Governors Conference," said Schweiker. "But we believe we still have a chance inasmuch as we have some five weeks to work before the convention."

Senate Chiefs Foresee Rapid Rights Passage

★ ★ ★

Cloture Win Credited To Many Points

WASHINGTON (AP) — The Senate did Wednesday what it has never been able or willing to do before—vote down a Southern filibuster against a civil rights measure. What made the difference this time?

Some credit, or blame, men — such as President Johnson and Senate Republican Leader Everett M. Dirksen.

Some say it was politics in an election year. Others contend it was the pressure of religious groups.

And some, like Dirksen, believe it was the tide of history.

But the difference was there, dramatic and obvious.

LACKED MAJORITY

In most of the efforts to limit civil rights debates since the cloture rule was adopted in 1917 the Senate was unable even to muster a majority, much less than the required two-thirds approval.

Sen. Richard B. Russell, D-Ga., veteran leader of the Dixie forces, pointed to President Johnson.

If he had to name the one individual who had the most to do with it, he said, the President would be the man.

But many observers believe it would have been impossible to obtain cloture without the aid of Dirksen, the chief architect of a proposed substitute for the House-passed bill.

DIRKSEN'S WORK

When the historic vote on cloture was taken, only six of the 33 Republicans voted against it in an impressive testimony to Dirksen's labors.

Also working on Dirksen's side was the fast approaching date of the Republican National Convention, which starts July 13 in San Francisco. Many Republican senators felt the civil rights battle had to be settled before the convention.

Sen. Lister Hill, D-Ala. said "there is no question that Sen. Goldwater's victory in the California primary helped to win Republican votes for cloture."

"The party leaders decided they had to settle this issue in Congress before the convention next month," he said. "Some of them told me that otherwise it could tear them to pieces."

BARRY AGAINST

Goldwater, the front-runner for the GOP presidential nomination, was among the six Republican senators who voted against cloture. But he said his vote had no relation to civil rights, that he always has voted against cloture.

Of unmeasured but unquestionably great influence on the outcome were the delegations of clergymen who have looked on the civil rights bill as a great moral issue and urged senators to vote for cloture.

Sen. Hubert H. Humphrey, D-Minn., the bill's floor manager, said in past weeks that if cloture were obtained it probably would be due above all to the pleas of clergymen of all faiths.

Amendment Job Next For Solons

WASHINGTON (AP) — With the Southern filibuster broken, Senate leaders predicted today the Senate will pass the civil rights bill by the end of the next week.

Still to be voted on is a mountain of some 100 amendments. But Sen. Hubert Humphrey, D-Minn., the bill's floor manager, figures the Senate should be able to dispose of them at a 12-a-day clip.

It set to the task Wednesday, beating down two Southern amendments, and drawing the wrath of Dixie leader Richard B. Russell, D-Ga., who shouted the Senate was acting "in the spirit of a lynch mob!"

75 DAYS

Such daily-dozen progress on the amendments would be a breathtaking change of pace after the 75 days of debate and filibuster which the senators voted Wednesday to choke off.

In so doing it made history.

For the first time the Senate invoked cloture — the limitation on debate — in a civil rights battle. The vote was 71 to 29, four more than the necessary two-thirds majority. All 100 senators were on hand, including the ailing Sen. Clair Engle, D-Calif., who cast his vote for cloture from a wheel chair.

From then on, each senator is limited to one hour of speaking time on all questions in connection with the measure. Leaders said they were certain a substantial part of this 100 hours will not be used. A little more than two hours were consumed Wednesday after cloture was imposed.

NEXT WEEK

Humphrey told a reporter he believed the bill now would be passed and sent back to the House in amended form by Friday of next week.

Sen. Thomas H. Kuchel, R-Calif., the Republican whip, suggested it might be done by Wednesday.

The bill's bipartisan managers demonstrated Wednesday in two key votes they were in full command of the field following the cloture vote.

They beat down 59 to 40 an attempt by Russell to put off until Nov. 15, 1965, the effective date of the public accommodations provision.

Then they smashed, by a surprising 69 to 25 tally, an amendment of Sen. Albert Gore, D-Tenn., to strike from the bill the title authorizing cutoff of federal funds to programs where discrimination is practiced.

Many Southern senators have said they consider this the most objectionable section of the bill.

As cloture was imposed, 565 amendments had been introduced, mostly by Dixie senators.

DUPLICATES

But the Southerners said dozens of these were duplicates and that many never would be called up.

Russell said he believed President Johnson played a major role behind the scenes in whipping cloture through and that the Republicans delivered such a strong vote because their leaders decided the issue had to be disposed of before the GOP nominating convention, which opens July 13.

Civil rights supporters were inclined to give the greatest credit to the church groups which streamed to Capitol Hill to urge passage of the measure, considered the most sweeping civil rights bill in this century.

SLEDGEHAMMER

Gore, in urging that the federal aid cutoff section be stricken, called it "a sledgehammer provision" whose use would harm many innocent people.

He said Congress never should surrender control over the purse strings to federal officials.

The Southerners won one tentative victory after cloture was invoked.

This was on a 49-48 vote to adopt a "double jeopardy" amendment of Sen. Sam Ervin Jr., D-N.C., to bar a person from being tried twice where the same act constitutes both a crime and a criminal contempt of court.

★ ★ ★ ★

Major Measures May Be Released

WASHINGTON (AP) — The Senate's decision to end the civil rights filibuster may break open the legislative dam holding back a flood of major administration measures.

The action Wednesday certainly brightened the outlook for final adjournment of Congress well before the November presidential and congressional elections.

House Speaker John W. McCormack, D-Mass., said prospects are good for adjournment by Aug. 22, the Saturday preceding the opening of the Democratic National Convention in Atlantic City.

He added, however, that it might be necessary for Congress to return for a brief wind-up between the end of the convention and Labor Day.

BEFORE RECESS

Should the Senate finish with the civil rights bill by the end of next week, House leaders hope to speed it to President Johnson before the recess preceding the start of the Republican National Convention in San Francisco on July 13. This timetable could trim several days off the pre-convention recess scheduled to start July 3 and end July 20.

The civil rights bill passed the House early this year, but Senate amendments must be acted on by the House.

Top priority will be given to 12 annual appropriation bills once the civil rights measure clears the Senate. These bills provide operating funds for the federal government for the fiscal year starting July 1.

ACT IN A HURRY

Ten of them already have been passed by the House and another is slated for passage next week. A filibuster has prevented action on any of them in the Senate. Still, the Senate has been known to act in a hurry on money bills.

Many of the President's major proposals are in favorable position to be acted on quickly after the civil rights battle ends.

Among them are these:

1. Federal aid for development of mass transportation programs in urban areas. It has passed the Senate and is on the House calendar.

2. A package of antipoverty proposals. It has won approval of a House committee and may be cleared for House action by the Rules Committee next week.

3. Federal assistance for area redevelopment. This bill passed the Senate and was approved by the House Banking Committee last year.

FINAL HOURS

4. Foreign aid. The House Wednesday passed a bill extending the authorization for the program, subject to appropriations in a later measure. The program will be extended and financed, as usual, but the fight over its scope may run into the final hours of the session.

5. Pay raises for federal employes. Defeated once by the House, it has been toned down and presumably is headed for enactment.

The one big administration proposal in difficulty would set up a program of medical care for the elderly through higher Social Security payments.

Reds' Activity Declines In Viet

SAIGON, South Viet Nam (AP) — Communist activity in South Viet Nam dropped to its lowest point in three months last week but Red casualties nearly doubled over the previous week, an American military spokesman announced today.

American and Vietnamese military casualties increased also, but not as much as the Communist Viet Cong, he said.

Vietnamese patrols reached a peak of 7,530 last week, he said, but only 100 made contact with the Viet Cong.

The weekly summary covered the military situation through last Saturday. Since then, Viet Cong attacks on government outposts have increased, but no major clashes have been reported.

168 DAYS

Without A

Traffic Death

Drive Carefully!

Painful Process

Five-year-old Robert Edwards of Browning, Mont., makes no bones about his feelings toward receiving a typhoid shot from U.S. Public Health Department personnel at the Blackfeet Indian Reservation Agency in Browning. Mass innoculations for the population in the flood area have been instituted because of the drinking water problem in the flood area. (AP WIREPHOTO)

House Group Okays Funds For Water Projects In Texas

WASHINGTON (AP) — The House Appropriations Committee approved today about $1.5 billion to plan and build water projects across the nation in the fiscal year starting July 1.

This represents an increase of about $29 million over the amount requested by the administration for Army Engineers and the Reclamation Bureau.

The committee approved $1,178,308,200 for Army Engineers and $318,013,000 for the Reclamation Bureau. The administration had requested $1,149,364,000 and $317,750,000, respectively, for these operations.

Funds approved for Texas, include:

Army Engineers: Construction:

Bardwell reservoir, $6,500,000.

Big Fossil Creek, $1,340,000.

Brazos Island harbor (jetties), $750,000.

Buffalo Bayou and tributaries $2,900,000.

Canyon reservoir, $614,000.

Fort Worth floodway, Clear Fork extension, $614,000; West Fork extension, $600,000.

Freeport and vicinity, $300,000.

Galveston harbor, jetties, $1,800,000; Galveston harbor, 40 foot project, $500,000.

Gulf Intracoastal Waterway, Guadalupe River Channel to Victoria, $2,955,000.

Houston ship channel, 40-foot project, $3,200,000.

Matagorda ship channel, $2,477,000.

Pat Mayse reservoir, $1,000,-

Port Aransas-Corpus Christi waterway, jetties, $800,000.

Sabine-Neches waterway, 40-foot project, $1,500,000.

Sam Rayburn Dam, $5,600,000.

San Antonio channel, $1,000,000.

Somerville reservoir, $5,200,000.

Stillhouse Hollow dam, $3,600,000.

Texas City, $4,300,000.

Waco reservoir, $6,326,000.

Planning:

Lake Kemp reservoir, $200,000.

Lavon reservoir modification, $225,000.

Port Arthur and vicinity, hurricane flood protection, $389,000.

San Gabriel River tributary to Brazos River, $400,000.

Vince and Little Vince Bayous, $99,000.

Wallisville reservoir, $350,000.

Surveys:

Arkansas - Red River pollution study, $125,000.

Blanco and San Marcos rivers and tributaries, $25,000.

Brazos River and tributaries, $350,000.

Clear Creek, $42,000.

Colorado River and tributaries, $160,000.

Corpus Christi Bay beach erosion and hurricane control study, $15,000.

Dickinson Bayou-Moses Lake, $11,000.

Goose Creek, $26,000.

Guadalupe and San Antonio rivers, $50,000.

Lavaca - Navidad rivers, $20,000.

Neches River and tributaries, $175,000.

Peyton's Creek, $20,000.

Sabine River basin, $130,000.

San Bernard River, $25,000.

San Felipe Creek, $28,000.

San Jacinto River and tributaries, $50,000.

Texas coast, $250,000.

Reclamation Bureau Construction:

Canadian River project, $22,100,000.

Lower Rio Grande rehabilitation, La Feria Division, $783,000; Lower Rio Grande rehabilitation, Mercedes Division, $775,000.

Knott Man Faces Assault Charges

Earl Mays, 43, Knott, was in Howard County jail this morning charged with aggravated assault and attempt to murder. The complaint was signed by his wife, alleged victim of the assault with a .22 calibre rifle. Mays' bond was set at $5,000 by Justice of the Peace Jess Slaughter, and the man had not made the bond at noon.

Deputy Sheriffs A. G. Mitchell and Ed Cherry went to a farm in the Knott Community and arrested Mays after his wife had telephoned the sheriff's office of the trouble. She later came in and made a statement to officers.

A rifle was found in a trailer where Mays told officers he put it after the trouble.

DON'T GET UP NIGHTS

It takes just 39c and 12 hours to start relief — or your money back at any drug store. When functional kidney disorders cause getting up nights, scanty flow, burning, backache, leg pains, dizziness use easy-to-take BUKETS 4-day treatment. Acts fast to increase and regulate passage. NOW at BELL'S PHARMACY.

Leonard's Prescription Pharmacy
308 Scurry Street

Professional Pharmacy
10th And Main

Where pharmacy is a profession and not a sideline.
Dwain Leonard — C. J. Calmes — Ed Corson

Lions Hear Rev. Polk

Peg points in the quest for happiness were driven down by the Rev. Robert F. Polk for the Downtown Lions Club at the Wednesday noon meeting in the Settles.

Happiness, the First Baptist pastor, said, is not attainable by some easy or magic formula, but certain principles will help achieve it. Moreover, it cannot be found in escape mechanisms which amount to running away from life.

One of the cardinal rules for finding happiness, he said, is to face life squarely, realizing that everyone faces difficulties and even tragedies. Another help is to try to understand the other person and his viewpoint, to convert an expanding neighborhood into a brotherhood.

Stop and count your blessings, he advised, "because all we have is the now." He also urged morality as a basic concept of living for "how can we be happy when we feel that what we are doing may not be quite right?" Every life should be involved in active service—not merely in job-holding or profit-making, but in service to others in order to experience the full measure of joy. Finally, he said, most people need to persevere, for too often a person gives up on the edge of victory.

Dr. W. A. Hunt, president, said that installation of officers for the 1964-65 year beginning July 1 would be accomplished at the June 24 meeting with Louis D. Carothers, governor of Lions District 2A-1, as the installing officer.

Man Arrested For Tarrant Officers

Police apprehended a 32-year-old Negro about 1 p.m. Tuesday, who, allegedly, is wanted by the Fort Worth sheriff's office for burglary, theft over $50 and possession of narcotics paraphernalia.

Detective A. P. Hurley said O. R. Bolinger, operator of Bolinger's Grocery, 300 NW 3rd, called police after he became suspicious of the man. While police were en route to the store the man ran, breaking a plate glass window and knocking down a boy who got in his path. Bolinger pursued the man, Hurley said, and saw him enter a small rooming house. Police surrounded the area and then arrested the suspect.

Hurley said the man has been to the penitentiary five times. At first, he gave detectives the name of his wife before finally admitting his real identity. Detectives said Fort Worth authorities returned the suspect to Tarrant County.

Legal Counselor

AUSTIN (AP)—Former Asst. Atty. Gen. Norman V. Suarez of Austin has been appointed legal counselor for the Texas Department of Public Safety. He succeeds Bill Kavanaugh of Round Rock, who died last September.

Montana Continues Hunt For Dead; Plans Rebuilding

HELENA, Mont. (AP)—Flood-torn Montana took on aspects of a zone of war today as government and business leaders directed multimillion-dollar rebuilding projects and authorities searched for dead and missing.

As floodwaters receded, officials in various search centers reported at least 30 persons dead.

Many of the more than 35 persons listed as missing were believed to be dead. Authorities said some bodies may be buried under tons of silt and rock.

Gov. Tim Babcock, who made an aerial inspection of the stricken area, called it the worst thing that has ever happened to the state.

NO ESTIMATE

"We can't begin to estimate the damage," he said. "It will run into tens of millions of dollars. Sections of highway as long as 20 miles have been destroyed by floodwaters."

Highway crews already have created temporary roads of mud and rock and set up makeshift bridges.

Many small towns were cut off from food and medical supplies. Supply-laden U.S. Air Force planes, including C123 transports, landed on grass and gravel runways and even open stretches of highway.

In the tiny reservation community of Heart Butte where a number of persons were reported injured, a nurse was in charge of medical treatments. She received instructions by short-wave radio from a physician.

AIRLIFTED

Thousands of pounds of food and medical supplies were airlifted into flood-battered communities. The largest of these was Choteau, a town of 2,000 made an island by the flood.

Communications to Choteau were out until Wednesday when The Associated Press was able to reach Mrs. D. P. Fabrick by telephone.

"So far everyone is safe but there is still plenty of trouble here," she said.

Mrs. Fabrick said the town was supposed to have been evacuated by helicopter due to sewer and water system failure. However, she said the Air Force later decided it would be unable to bring out all of the town's residents. A group of tourists stranded in Choteau were taken out Wednesday.

HEAVY RAINS

The massive floods started Monday on both sides of the Continental Divide after days of heavy rains and the sudden melting of a huge mountain snowpack.

Federal aid began pouring into the nine hardest-hit counties, in northwestern and west-central Montana, declared a disaster area by President Johnson.

The Red Cross operated 11 shelters around the flood area, housing and feeding more than 4,000 refugees.

Burglars Can Now Total Up

Burglars took an adding machine and an electric skillet valued at $200 from the home of Mrs. Isabella Hess, 910 Johnson. The theft was discovered Sunday and reported Monday, according to police, who said Mrs. Hess rented the adding machine.

Someone forced entry into a vacant house in the 200 block of Union within the past two weeks and removed a saw valued at $50 and a typewriter valued at $10. Police said Fred Coleman, owner of the house, was using it for a storeroom.

A car radio valued at $25 was taken from Parker's Garage, 4003 US 80 west, within the past two or three days. Someone took a radio valued at $22 from the law office of Harvey Hooser Sr., 302 Scurry. The theft was reported Tuesday.

Mrs. R. C. Jones, 1203 Wood, told police someone left a threatening note in her car Monday while she was inside Woody's Cafe, 904 E. 3rd.

Juvenile Officer Bob Darland warned three boys, 9, 11 and 13, following their arrest Tuesday in connection with the theft of keys and personal property from the car of T. R. Brewer. Brewer and his wife were en route from Arizona to Macon, Ga. when their car broke down Monday. A mechanic, he is repairing the vehicle. Charges were not filed, and the boys were released after receiving the warning.

Approve Request

City commissioners Tuesday opened the way for additions to the Ponderosa Apartments on East Sixth. They approved a request by Kent Morgan for a zone change from 1F-2 (single family residential) to MF (multiple family) for eight lots in the Hall Addition. The affected property is west of the existing apartment complex, north of Sixth and divided by Linda Lane.

Contact Lenses Actually Protect the Eyes From Some Hazards,

according to contact lens specialists throughout the nation.

"For contact lenses of unsurpassed quality, backed by the experience of over 40,000 successful fittings during the past 15 years, visit a Doctor of Optometry at Texas State Optical," advises Dr. S. J. Rogers, Director.

Consult your telephone directory for the TSO office nearest you.

CROSSWORD PUZZLE

ACROSS

1 Heavy blow
5 Employes
10 Spanish surrealist
14 Alms receptacle
15 Put off, as a motion
16 Slightly open
17 Close
18 Shove
19 Laudatory critique
20 Maintenance man
22 Group of six
23 South of France
24 Like two peas in
26 Awful
29 Unit of force
31 Exhausted: 2 words
35 Wed on the spur of the moment
37 Informal communications system
39 Italian pronoun
40 Small opening
41 Preposition
42 Free to travel
44 Simple
45 Runnel
46 Therefore
48 Spanish king
49 Wishes undone
51 Its symbol is Fe.
53 African antelope
56 Working together: 2 words
61 Points on a graph
62 Surface of tire
63 Brand
64 Encourage
65 Jules —, French writer
66 Sailor's call
67 Intrusive
68 Wild oxen
69 Fop

DOWN

1 Judge's bench
2 Sphere
3 Painful memory
4 Seraglio
5 Boy friend or girl friend
6 Dressing down: 2 words
7 French cleric
8 Plant life
9 Several
10 Fearless one
11 Greek hero
12 Etnean overflow
13 Angered
21 Oceanic flow
22 Nylons
25 Insect stage
26 Objections: slang
27 Parcel out
28 Sorrow
30 Irregular
32 Coin of Iran
33 Loosen
34 Showy flower
36 Fatherhood
38 Facts about the U. S. A.
40 Indefinite amount
43 Panegyrize
44 Skeptic's exclamation
47 Elementary school
50 Auto horn
52 Wanderer
53 Verve
54 Timber wolf
55 One-spots
57 Wicked tyrant
58 Hawaiian island
59 Walked on
60 Scottish terrier
62 Southern source of power: abbr.

Puzzle of Wednesday, June 10, Solved

SLASH SLAB PAST
HELEE PARA OHER
AMOLE IRASCIBLE
SPELLINGBEE ILK
ROSE NEE SLIT
RATTLE LOIRE
TUSSLE YAM NOOK
ART ANT RAS UTE
PAIR OAH THESES
SOFIA PANTED
FACT ROE EASE
OWN HANSBRINKER
PIECEHEAL VIREO
ANSA PALE ATOMS
LEST STAR SENSE

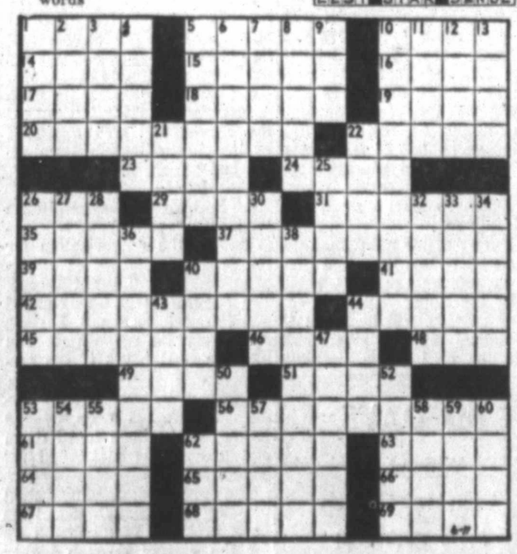

THANKS

I am very grateful and extremely humble for the fine support I received in the race for County Commissioner of Precinct 1.

I welcome your suggestions anytime, and promise to serve you to the best of my ability.

Thank you very much.

SIMON (CY) TERRAZAS

(Pd. Pol. Adv.)

Zale's Fantastic $150,000 Liquidation Sale Is Being Continued!

Zale's recently purchased Bowie Jewelry of Abilene and Majors' Jewelry of Sweetwater . . . AND YOU CAN SAVE UP TO 50% AND MORE . . . buy now for Father's Day . . . for any gift-giving occasion . . . yes, even Christmas! $1.00 will hold any sale merchandise in lay-away — this entire stock MUST BE SOLD AT ONCE! Buy now, save more. This is a once-in-a-lifetime sale . . . you can save on diamonds, diamond watches, dress and waterproof watches nationally advertised such as Bulova — Longine Wittnauer — Hamilton — Gruen — Benrus — Wyler — Tissot and Elgin. Come in and see . . .

HERE ARE JUST A FEW EXAMPLES:

DIAMONDS	Reg.	SALE
Ladies' diamond solitaire	300.00	$150.00
8-diamond bridal pair	175.00	$ 82.50
Ladies' wedding band	420.00	$210.00
5-diamond bridal pair	100.00	$ 49.50
Men's 5-diamond cluster ring, special		$149.95
Men's diamond solitaire, special		$ 45.00

LADIES' MEN'S WATCHES	Reg.	SALE
Ladies' Bulova, 17-J	32.95	$17.99
Ladies' Wyler, 17-J	49.95	$19.95
Ladies' Benrus nurse watch	59.95	$39.95
Men's Benrus, 17-J	79.95	$44.50
Men's Hamilton, waterproof	100.00	$58.88
Men's Longine-Wittnauer	99.50	$45.00

OPEN TONIGHT UNTIL 9!

DIAMOND WATCHES	Reg.	SALE
Lady Hamilton 4-dia.,	100.00	$ 49.95
Lady Hamilton 22-J., 20-dia.	325.00	$159.95
Lady Elgin 8-dia.	214.50	$ 99.50
Lady Longine-Wittnauer 14-dia.	225.00	$137.50
Ladies' Bulova dia., 23-J.	75.00	$ 34.50
Lady Wyler 10-dia.	199.95	$110.00

JEWELRY, WATCH BANDS	Reg.	SALE
Men's Kreisler band	15.00	$6.30
Men's Kreisler band	7.95	$2.99
Men's Expansion band	6.95	$1.88
Ladies' expansion band	6.95	$2.69
Sterling tie tack	1.98	$ .49
Cuff links set	2.98	$ .99

Save on nationally advertised appliances . . . General Electric, Sunbeam, Dormeyer, Presto, Westbend and Proctor. Come in now and save on your appliance needs, shop tonight until 9!

	SALE
Dormeyer 3-speed mixer	$ 6.99
Westbend automatic 9-cup percolator	$ 4.99
Proctor 4-slice toaster	$12.77
Sunbeam steam-dry iron	$ 8.49

Charge Accounts Invited

Free Gift Wrapping

ZALE'S JEWELERS

3rd at Main

Dial AM 4-6371

To Testify At Assassination Probe

Marina, Lee Harvey Oswald's widow, and her attorney, William A. McKenzie, enter an elevator in Washington today on their way to appear before the Warren Commission. It was her second appearance before the Commission which is investigating the assassination of President John F. Kennedy. Her husband was charged with killing President Kennedy last Nov. 22. (AP WIREPHOTO)

Finding Solution, Says Turk Premier

ANKARA, Turkey (AP)—U.S. Undersecretary of State George W. Ball discussed the Cyprus crisis today with Premier Ismet Inonu, who later declared: "We are on the way to find a solution."

The foreign minister, Feridun Cemal Erkin, told reporters: "The United States has actively intervened in the Cyprus matter and America wants this question to be settled in a peaceful way and according to legitimate interests of Greece and Turkey."

Ball was dispatched to Athens and Ankara by President Johnson as the Cyprus crisis appeared to worsen in the wake of reports last weekend that Turkey planned military intervention in the troubled Mediterranean island.

TWO HOURS

The American diplomat talked with Inonu for two hours then took off for Washington. He had met Wednesday with Greek leaders in Athens.

A Turkish communique described the talk as open and sincere.

Ball told newsmen on his arrival in Ankara Wednesday night he had brought no solution to the Cyprus dispute, which threatens to touch off a war between Greece and Turkey, both members of the North Atlantic Treaty Organization.

He said Johnson had sent him to learn the views of the Turkish government, accused by the Greek and Cypriot governments of preparing to invade the Mediterranean island off Turkey's south coast.

Informed sources said earlier that Ball brought a warning to both Greece and Turkey that the United States is prepared to take sharp measures to prevent a war over Cyprus that would be disastrous for NATO.

The sources did not specify what measures the United States would take.

CONSEQUENCES

Greek Premier George Papandreou said after his talk with Ball that he had warned of the consequences of any Turkish invasion.

"Our target is a peaceful solution and we endeavor to maintain peace," Papandreou said he told Ball.

American sources said the Greeks, alarmed at the prospect of war with the more powerfully armed Turks, had asked the United States to send over a high official.

Ball also carried word that the United States was concerned over reports that President Makarios of Cyprus might seek Soviet arms to fight any Turkish invasion.

Makarios fired off messages to all United Nations members Wednesday asking them to use their influence to stop what he said were continuing Turkish threats.

The Greek Cypriot archbishop charged that Turkey had mobilized "great numbers of naval, land and air forces ready for an invasion of Cyprus."

A Foreign Office spokesman in Ankara denied that it plans military intervention in Cyprus. He said the Turks have taken only normal security precautions.

Texas High Court Rulings

AUSTIN (AP) — Texas Supreme Court proceedings:

Civil appeals reversed, trial court modified and affirmed:

Myrle O. Burton vs. Helen W. Bell, Harris.

Civil appeals affirmed:

Hall Jones vs. Nafco Oil and Gas, Inc., Hansford.

Civil appeals reversed, trial court affirmed:

J. Sims McDonald vs. New York Central Mutual Fire Insurance Co., Matagorda.

Writ of error granted:

Attorney general of Texas vs. Winnie Slaughter Rogers, Erath.

Writ of error refused, no reversible error:

Vera Davis vs. Texas & Pacific Railway Co., Ector.

Katherine Abbey Christie vs. Morris W. Brewer, Harris (2).

Writ of error dismissed for want of jurisdiction:

Republic Acceptance Corp. vs. Billy W. Nichols, Travis.

Rehearing of cause overruled:

Great American Insurance Co. vs. C. H. Langdeau, receiver of Southern Industrial Life Insurance Co., Travis.

Rehearing of applications for writ of error overruled:

Central Freight Lines, Inc., vs. Mrs. Lillie Becker, Fort Bend.

Lynn Mallow vs. Texas and City of Denton, Denton.

Columbia Casualty Co. vs. Arlena Grigsby, Houston.

Phoenix Assurance Co. of New York vs. Ramon S. Garcia, Nueces.

AUSTIN (AP)—Proceedings of the Texas Court of Criminal Appeals:

Orders affirmed:

Claude Leland Waldrep, Young.

Donald Lawrence Roberts and Will D. Williams Jr., Lubbock.

Jan Van Hunt, Rusk.

Robert Earl Crumley, San Jacinto.

Writ granted, relator ordered released and returned to sheriff of Smith County:

Ex parte Luther Earl Davis.

Appeal dismissed:

Billy C. Stringfellow, Harrison.

Motion for rehearing overruled:

Borden Franklin Fowler, Lubbock.

Alex Reeves, Potter.

Appellants' second motions for rehearing overruled:

Richard Mora Gonzales, Lubbock.

William H. Dean, Potter.

Co-Op Aiming At New Record

Cap Rock Electric Cooperative, apparently on its way to another record year of power sales, had its biggest May on record, operating statistics reflect.

During the month, when irrigation farmers were seeking to get cotton planted or off to a good start Cap Rock sold 9,161,270 KWH. This was well ahead of the 7,223,404 for last May and over a million more than May, 1962 when the previous peak for the month was reached.

Through the first five months, Cap Rock has sold 36,554,222 KWH, far ahead of the 30,085,519 for the same period last year.

At the end of May, there were 2,436 miles of line energized, a gain of four for the month and 50 more than a year ago. There were connected 5,578 members, an increase of five for the month and 305 more than a year ago.

Police Remove Negro Placards

AUSTIN (AP) — Police took away placards from a group of Negro civil rights demonstrators in the City Council chamber today.

About 15 demonstrators defied an order from Mayor Lester Palmer and Police Chief Bob Miles that they remove the signs.

The placards read "We want effective ordinance that covers these areas: 1. Job opportunities. 2. Education. 3. Housing. 4. Public accommodations."

Huestis Rites Slated Today

Services were to be held at 4 p.m. today for Steven Jessie Huestis, 72, a resident of Forsan for 25 years, who died at 10:30 p.m. Tuesday in a Wichita Falls hospital.

Mr. Huestis was born Nov. 9, 1891, in Eastland County. He was a retired employe of Phillips Petroleum Corporation and a member of the Ira Masonic Blue Lodge.

Services were to be in the Nalley-Pickle Funeral Home chapel, with the Rev. Robert F. Polk, pastor of the First Baptist Church, officiating. Burial was to be in Trinity Memorial Park under direction of Nalley-Pickle.

Survivors include a daughter, two sons, three sisters, eight brothers, six grandchildren and three great-grandchildren.

Pallbearers were J. M. Miller, Roy Lamb, R. T. Mason, T. R. Fleeman, J. B. Martin and H. L. Gibson.

Residents Using More Water

City water usage has increased with rising temperatures. Roy Hester, superintendent of the water treatment plant, said 9,357,000 gallons were pumped from the clear wells Tuesday. This was the most water pumped from the plant this year.

However, the number of gallons taken in Tuesday—9,533,000—still was below the record received from Lake J. B. Thomas May 4. On that day, the city received 9,997,000 gallons of raw water as city crews were cleaning a settling basin. Of this total, only 8,640,000 was pumped to storage tanks.

About 180,000 gallons of the water received Tuesday was used to backwash a filter at the plant. Wednesday, the city received 8,574,000 gallons of raw water and pumped 8,461,000 gallons from the clear wells.

Freeland Austin's Brother Dies

Funeral for Coy C. Austin, 70, brother of Freeland L. Austin, Big Spring, was held at 2 p.m. Thursday at Gauze - Ware Funeral Home in Fort Worth.

Mr. Austin died Tuesday after an illness of six weeks. Other survivors are the widow, Fort Worth; one daughter, Mrs. Oval Massey, Houston; and one son, Rodney Austin, Los Angeles, Calif.

Hootennany Set

The Big Spring Civic Theatre is planning a "summer hootenany" about the middle of August in the City Park amphitheatre. Finals plans will be made in the next several weeks, however the program is expected to include an old - fashioned melodrama and a talent show between acts, according to Bob Lewis, president.

Public Records

NEW CARS

Pollard Chevrolet Co., Chevrolet.
Earl N. Blair, Oldsmobile.
L. C. Bodine, Ackerly, Ford.
Winford R. White, Ford.
Leland R. Calvert, Ford.
Neefe Optical Lab., Inc., Mercury.
Jesus Rodriguez, Chevrolet.
Pauline Sullivan, Buick.
J. F. Winans, Vealmoor, Oldsmobile.
Mrs. Huey J. Rogers, Dodge.
Henry Knapp, Dodge.
Clifford P. Lewis, Dodge.
A. Davis, Dodge.
Laura Nell King, Chevrolet.
Sunray DX Oil Co., Hobbs, N.M., Ford Ranchers.

OIL REPORT

Project Pumps Oil From Penn

E. & A. Grantham No. 1 Myers, originally filed as a north offset to the opener in the Knott (Canyon reef) field about three miles northeast of Knott in Howard County by the L. H. Armer Estate of Fort Worth, pumped 13 barrels of 43-gravity oil with 80 per cent water through perforations at 9,002-13 feet.

Operator set 4½-inch casing at 9,013 feet with total depth of 9,100 feet and elevation of 2,642 feet. The opener in the Canyon zone now is depleted, and the offset pumped in the Pennsylvania zone. Location is 660 feet from south and east lines of section 8-33-2n, T&P survey, about 13 miles northwest of Big Spring.

Two operations in Howard County have been filed with the Railroad Commission. Humble O&R Co. No. 16 H. R. Clay, an old well workover in the Howard-Glasscock field, is on a 320 acre tract about three miles southeast of Forsan. It spots 990 feet from south and 1,650 feet from west lines of section 138-29, W&NW survey.

Sinclair Oil and Gas Co. No. 126 Granville M. Dodge Estate is five miles east of Coahoma on a 645 acre tract. Operator will drill to 2,850 feet by rotary tool. The operation is 660 feet from south and 78 feet from east lines of section 11-30-1s, T&P survey in the Iatan East-Howard field.

A 2,600-foot test of the San Andres in the McDowell field of Glasscock County has been filed as Vaughn Petroleum Co. No. 3 L. S. McDowell. It spots 467 feet from north and 1,050 feet from west lines of section 31-34-2s, T&P survey, 12 miles north of Garden City and one-fourth mile west of the opener of the one-well pool.

DAILY DRILLING

BORDEN

Larie Oil & Gas Co. No. 1 Robinson pumped seven barrels of oil and 30 barrels of water in 24 hours and operator continues testing. Perforations were at 6,345-65 feet in the Wolfcamp. Location is 1,980 feet from south and 2,151 feet from east lines of section 58-25, H&TC survey.

Larie Oil & Gas Co. No. 2 Robinson attempted drillstem test No. 4 from 6,965-68 feet, but the packer failed and operator is preparing drillstem test No. 5. The total depth is 6,968 feet. Location is 780 feet from south and 2,151 feet from east lines of section 58-25, H&TC survey.

DAWSON

Adobe Oil Co., Midland, No. 1-A Hughes is recovering load oil with a total depth of 7,950 feet. Location is 660 feet from south and 1,980 feet from east lines of section 1-H, EL&RR survey.

Apache Corp. & Healey and LeBlond No. 1 Victor McGee is drilling in lime below 6,345 feet. This wildcat is 675 feet from north and 467 feet from west lines of section 76-35-6n, Georgetown Railway survey.

GARZA

Humble Oil & Refining Co. No. 1 Mid Seale is waiting on pump at 8,857 feet. This wildcat is 660 feet from north and 1,980 feet from east lines of section 1,302, Jasper Hays survey.

Socony Mobil No. 1- Post-Montgomery Estate plugged back to 2,570 feet from a total depth of 3,600 feet. Operator swabbed 33 barrels of load oil and 180 barrels of salt water in 24 hours. There was 400 feet of fluid in the hole, but no show of gas. Operator has 57 barrels of load oil to recover. This wildcat is 660 feet from north and west lines of section 6-4, K. Aycock survey.

GLASSCOCK

Southland Royalty Co. No. 1 McDowell Unit is pumping with no gauges and preparing to potential with total depth of 2,415 feet. Location is 467 feet from south and 1,980 feet from west lines of section 22-34-2s, T&P survey.

MARTIN

Humble Oil & Refining Co. No. 1 Juliette Wolcott is digging below 10,247 feet. This wildcat is 6,605 feet from north and 6,306 feet from west lines of league 250, Hartley County School Land.

Kem Merren, W. C. Montgomery, & James E. Calloway No. 1 Shoemaker is drilling in shale below 9,665 feet. This wildcat is 990 feet from west and 2,173 feet from north lines of section 40-37-1n, T&P survey.

MITCHELL

Perry R. Bass No. 1 Van Tuyle is drilling below 2,764 feet in dolomite. This wildcat is 660 feet from east and 1,980 feet from north lines of section 15-29-1n, T&P survey.

STERLING

HMH Operators No. 1 Sudie McEntire, et al cored at 1,411-41 feet and recovered 47 feet of red sand and shale with no show. The top of the Queen is 1,385 feet, and operator is drilling below 1,702 feet. This wildcat is 1,650 feet from south and 467 feet from east lines of section 6-T, T&P survey.

Humble Oil & Refining Co. No. 28-1 Lou E. Johnson is drilling below 5,135 feet. Location is 560 feet from south and 1,930 feet from west lines of section 28-2, H&TC survey.

Ralph H. Mertwether, et al No. 1 Harris Estate is drilling below 2,845 feet in lime and shale. Operator took unreported core and recovered 240 feet of sulphur water cut mud and 2,110 feet of sulphur water on a drillstem test from 2,546 feet to 2,624 feet in 35 minutes. Location is 660 feet from north and east lines of section 98-6, H&TC survey.

Vertical Veil

Mrs. Richard Lynch was victimized by a gust of wind that lifted her veil straight up, as she emerged from St. Jude's Church in Wyantskill, N.Y., after her wedding. (AP WIREPHOTO)

Damage Suit Names Gibson's

A suit asking $75,000 damages has been filed in 118th District Court here by R. E. McClure against H. R. Gibson individually and doing business as Gibson Discount Center. The damage suit alleges permanent injury to Mrs. R. E. McClure.

The petition alleges that Mrs. McClure was in the Gibson store Dec. 2, 1963 and suffered injuries when a can of Prestone fell and struck her. The plaintiff is represented by an Odessa law firm.

Appreciation

Mrs. C. A. Clark, Artesia, N.M., wrote a letter to Police Chief Jay Banks in which she expressed appreciation to local police officers for helping her board a bus after she missed it last Saturday.

MARKETS

COTTON

NEW YORK (AP)—Cotton was 38 cents a bale higher in 25 lower at noon today. July 32.88, Oct. 30.70, Dec. 30.80.

LIVESTOCK

FORT WORTH (AP) — Cattle 1,800; calves 200; good steers 18.50; good heifers 18.00-19.00; utility cows 11.50-12.50; good calves 18.00-21.00, standard 15.00-18.00; medium feeder steer calves 14.50-16.

Hogs 25; no test.

Sheep 30; choice spring lambs 23.00, good and choice 20.00-22.50, utility and good 15.00-18.00, good and choice old shorn lambs 17.00; ewes 4.00-5.50; good and choice spring feeder lambs to 16.00.

WALL STREET

DOW JONES AVERAGES
(NOON REPORT)

30 Industrials	812.67 up 5.86
20 Rails	203.91 up .72
15 Utilities	141.27 up .48

Amerada	82½
American Airlines	44⅛
American Motors	14
American Petrofina	7⅛
American Tel. & Tel.	136½
Anaconda	40½
Atlantic Refining	59
AT&SF	31½
Bethlehem Steel	35¾
Botany	(Bid) 2⅞
Braniff	20
Burroughs	22⅛
Canadian Superior	(Bid) 14⅛
Chrysler	47¾
Cities Service	68⅝
Continental Motors	11⅛
Continental Oil	68⅝
Curtis Wright	17⅛
Deere	41½
Douglas Aircraft	23⅞
Dow Chemical	70⅛
Dr. Pepper	31½
Eastman Kodak	132⅝
El Paso Natural Gas	19⅛
Ford	57⅛
Foremost Dairies	11
Frito Company	23⅝
General American Oil	51⅛
General Electric	80⅝
General Motors	88
General Tire	27
Grace (W. R.)	55⅝
Gulf Oil	57
Halliburton	30½
IBM	470½
Jones & Laughlin	76½
Kennecott	80½
Montgomery Ward	35⅝
New York Central	36⅛
North American Aviation	46⅝
Parke-Davis	27⅞
Pepsi-Cola	53½
Phillips Petroleum	49⅝
Philadelphia & Reading	33⅝
Pure Oil	50⅝
Radio Corp. of America	57⅛
Republic Steel	43⅞
Revlon	34⅝
Reynolds Metals	38⅛
Royal Dutch	45
Sears Roebuck	61⅛
Shell Oil	47⅛
Sinclair Oil	46½
Socony Mobil	78⅛
Standard Oil of Calif.	63½
Standard Oil of Ind.	77⅛
Standard Oil of N.J.	75½
Sun Oil	64½
Sunray DX Oil	29½
Swift & Co.	50⅝
Texaco, Inc.	77⅞
Texas Gulf Sulphur	46⅝
U.S. Rubber	50⅛
U.S. Steel	54⅝
Western Union	32
Xerox	116⅝

Quotations courtesy H. Hentz & Co. AM 3-3600, 223 W. Wall, Midland, Texas.

H. HENTZ & CO.
Members, New York Stock Exchange
DIAL
AM 3-3600

U.S. Denies Charges Of Shooting At Guantanamo

WASHINGTON (AP)—In the news from Washington:

GUANTANAMO SHOOTING: The United States has denied a charge from Havana that Marine sentries at the U.S. Guantanamo Naval Base had fired on and wounded a Cuban soldier at a nearby guard post.

The Defense Department called the charge "typical of the irresponsible and unfounded allegations originated by the Castro regime."

In Havana, a government source said this was the first time a Cuban had been wounded but "our men have been fired on before."

The Pentagon said in its statement it had checked the report with the base commander and that a "careful investigation has confirmed that no ammunition was expended by Marine guards or any other U.S. personnel last night."

JOBS AVAILABLE: The Labor Department announced Wednesday that the employment outlook is good this year for graduates of junior colleges, technical institutes and other two-year college programs.

"Schools and employers report that persons with training for specific occupations are finding employment opportunities more plentiful than those with a liberal arts background but no specific major," the department reported.

Some of the best pickings for two-year school graduates are for those with training in fields of business administration, and medical service and as engineering technicians.

JOB DISCRIMINATION: The President's Committee on Equal Employment Opportunity said Wednesday the federal government is launching an intensive program to end employment discrimination on federal or federally assisted construction projects.

The committee said in a statement the drive will involve a task force of 40 men from various federal agencies which will be broken up in teams of three or four.

The teams will work in 10 regions centered on Atlanta, Chicago, Cleveland, Dallas, Miami, Nashville, New Orleans, New York, Philadelphia and San Francisco.

It Was Cooler Here Wednesday, Just A Little

It was cooler in Big Spring Wednesday, although many residents noticed little difference as the high temperature was still a warm 95 degrees.

The lower temperature followed four straight days when the mercury zoomed over 100 degrees. The forecast today predicted a below 100 degrees reading, and Friday residents may have some thundershowers to help sprinkle parched lawns.

WEATHER

NORTH CENTRAL TEXAS: Partly cloudy today and Friday. Scattered showers mainly in west. Low tonight 70 to 77. High Friday 90 to 96.

NORTHWEST TEXAS: Partly cloudy today and Friday. Scattered late thunderstorms. Not quite so warm in afternoons. Low tonight 58 to 76. High Friday 85 to 96.

SOUTH CENTRAL AND SOUTHEAST TEXAS: Partly cloudy and warm today and Friday with widely scattered, mostly daytime showers. Low tonight 72 to 80. High Friday 93 to 98.

SOUTHWEST TEXAS: Partly cloudy and warm today and Friday with late, widely scattered thundershowers. Low tonight 70 to 78. High Friday 92 to 102.

TEMPERATURES

CITY	MAX.	MIN.
BIG SPRING	95	73
Soil temperature 84 degrees.		
Abilene	94	76
Amarillo	100	63
Chicago	72	55
Denver	75	52
El Paso	97	71
Fort Worth	96	74
Galveston	85	79
New York	96	60
San Antonio	96	77
St. Louis	82	60

Sun sets today at 7:53 p.m. Sun rises Friday at 5:38 a.m. Highest temperature this date 114 in 1917. Lowest this date 53 in 1903. Maximum rainfall this date .95 in 1904.

MR. C. M. MADRID, age 55. Passed away Tuesday at Big Spring. Funeral Mass Thursday at 6:30 a.m. at The Sacred Heart Catholic Church. Interment 4:30 p.m Thursday in the City Cemetery.

STEVEN J. HUESTIS, age 72. Passed away Tuesday at Wichita Falls. Services Thursday at 4 p.m. in the Nalley-Pickle Chapel. Interment in Trinity Memorial Park.

NALLEY PICKLE
Funeral Home
906 Gregg
Dial AM 4-6331

Cadets At Webb For A Preview

Two Air Force Academy cadets have reported to Webb Air Force Base to participate in a three week "Operation Third Lieutenant." Cadet 2nd Class Judd C. Iverson, Los Angeles, Calif., and Cadet 2nd Class Bruce W. Sharer, Omaha, Neb., have been assigned to the 331st Fighter Interceptor Squadron.

The operation places selected cadets in operational organizations throughout the Air Force. The program, started in 1957, was designed to give cadets an opportunity to see and participate in the operational Air Force before graduation and commissioning.

Units of assignment and host supervisors are the 331st FIS, Capt. R. J. Barbarie and Capt. C. K. Bruce; T-38 maintenance office, CWO H. D. Brewer; quality control office, Capt. W. G. Daoust; 60th PTS, Capt. W. B. Blackwell; wing standboard, 1st Lt. E. H. Vettergren; and Det 18 (WARC) Capt. T. C. Seebo.

Six more cadets will report to Webb AFB June 20 to participate in the program.

Jury Commission Members Named

R. B. Reeder, Hudson Landers and Mrs. Barbara Stanley have been appointed by 118th District Judge Ralph Caton as a jury commission for selection of grand jurymen and a petit jury panel for the June term of court.

The commission was ordered to select 16 men and women for grand jury duty and to draw names for a petit jury panel.

No date had been set for the grand jury to meet, but petit jurors will report at 1:30 p.m. June 15.

Base Calls For Bids

Contractors interested in bidding on maintenance of exterior walls and evaporative coolers and repainting eight officers quarters at Webb Air Force Base, are invited to obtain copies of the invitation to bid and plans and specifications from the base procurement office.

Bids will be received until 2 p.m., July 9. Plans and specifications must be returned to base procurement within five days after bid opening.

The work consists of furnishing plant, labor, materials and equipment and performing work in accordance with specifications, schedules and drawings, for maintenance of eight officers quarters buildings.

The contractor will be required to begin work within 15 calendar days after notice to proceed and to complete all work within 75 calendar days after notice to proceed.

Request for bid sets must be received on or before July 2.

Suspension

The wine and beer permit issued to Magnolia T. Johnson for the L&M Cafe, 410 N. Bell, has been suspended for seven days, according to a notice from C. B. Arnold, district supervisor of the Liquor Control Board. The suspension went into effect Monday and will continue through Sunday.

Weather Forecast

Showers and thundershowers will be scattered Thursday night in northern Plains and upper Great Lakes area. Local showers are expected in central Plains and upper and middle Mississippi valley. A warming trend will continue from the Rockies to the Appalachians. Cooler temperatures are predicted for the north and middle Atlantic states. (AP WIREPHOTO MAP)

Parole Denied Carol Lima

HOUSTON (AP) — Carolyn Ann Lima, 21, convicted guntorch murderess, apparently will remain in prison until next May.

Miss Lima, who received five years in prison in March for the Feb. 6, 1961 slaying of Houston real estate man Fred Tones, was denied a parole Wednesday.

Jack Ross, chairman of the State Parole Board, said the board reviewed Miss Lima's parole possibility but decided not to grant her one.

RIVER-WELCH
Funeral Home
Member
THE ORDER OF THE GOLDEN RULE

GIBSON'S DISCOUNT CENTER

"WHERE YOU BUY THE BEST FOR LESS"

AM 4-2586 — FREE PARKING

2303 GREGG — OPEN 9 To 9

USE OUR LAYAWAY PLAN

SPORTING GOODS

WALTON'S GRIPLOC
TACKLE BOX

(Not Exactly as Shown)
4 BIG TRAYS
Reg. 8.95
GIBSON'S SPECIAL **6.47**
Father's Day June 21

FRABILITE 5-QUART

INSERT TYPE
MINNOW BUCKET
Reg. 2.25
GIBSON'S SPECIAL **87¢**

SHAKESPEARE NO. 173
PUSHBUTTON
SPINNING REEL
90-YARDS, 8-LB. LINE
REG. 6.95 GIBSON UNTOUCHABLE VALUE **$4.88**

NORELCO Mod. 20 SPEED SHAVER
FATHER'S DAY SPECIAL **12.97**

O.M.G.S. 12-TRANSISTOR

RADIO
Reg. 17.97
(Not Exactly As Shown)
GIBSON'S SPECIAL **16.22**

PLASTIC
FOAM JUG

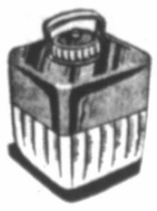

REGULAR 1.29
Now **97¢**

AUTOMOTIVE

INDIVIDUAL FLOOR MATS
14x20 Size
6 Colors
Reg. 1.19
Ea. **79¢**

AUTO WASH BRUSH
LONG HANDLE
FASTENS ON GARDEN HOSE
Reg. 99¢
GIBSON'S UNTOUCHABLE VALUE **78¢**

CHAMPLIN MOTOR OIL
C.M.O. 20 & 30 Weight
Buy A Case (24 Cans In Case)
Case **4.39**

BONAIRE PORTABLE COOLER

- PUSH BUTTON SWITCH
- SQUIRREL CAGE FANS
- CIRCULAR TURN LOUVERS

Reg. 41.95 **$31.88**

OUTDOOR

RU-SON REVERSIBLE

GLIDER COVER
STANDARD SIZE
2-PLY LAMINATED
DACRON STITCHED
SUPER STRENGTH
EXTRA HEAVY GAUGE
3.99

SPEED-O LAWN-WEED TREE GARDEN HOSE
SPRAY GUN
NON-GLOGGING
MAKES 20 GALS.
GIBSON'S SPECIAL **1.35**

EVERAIN LAWN & TREE
GUN
TURRET - DEFLECTOR
SPRAY DIAL
ON & OFF SAFE
FINGERTIP CONTROL
GIBSON'S SPECIAL **2.39**

PLASTIC
GARDEN HOSE

PREMIUM
¾ Inch I.D.
Brass Couplings
50 Feet
Reg. 3.97 **2.87**

AND
½-INCH PLASTIC
GARDEN HOSE
BEST QUALITY
Only **1.00**

OUTDOOR FURNITURE

CHILDREN'S CHAIR
Aluminum And Plastic Weave
Just **1.99**

CHILDREN'S CHAISE LOUNGE
Just Like The Grownups
Aluminum And Plastic Weave
2.99

HARDWARE

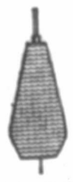

Bubble Light w/Socket
Nos. 175-805-806
Reg. 99¢ **77¢**

A730 WAGNER
PNEUMATIC DOOR CLOSER
Screen Door Or Storm Door
Reg. 1.54
97¢

AUTO SPRAY
TOUCH-UP PAINT
For Most Models 59 to 62
Reg. 98¢
GIBSON'S SPECIAL Can **47¢**

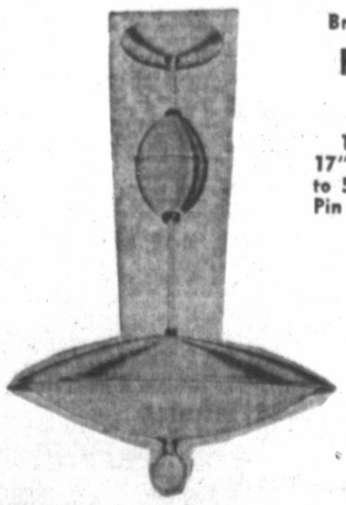

Brass Pull Down
FIXTURE
No. 310B
15" Diameter
17" Closed Extends to 50" Glass White Pin Dot Design.
Reg. 9.97
6.97

SHOP GIBSONS AND SAVE!

FULL-SIZE FRONT
AUTO MAT
- Save wear & tear on auto carpet
- 6 colors

Reg. 2.39, Now **1.97**

DRY GOODS

BATH ROOM ENSEMBLE
55% Acralon & 45% Verel Acrylic Pile
9 Colors

Lid cover, regular 1.87	1.48
RUGS	
18x30, regular 2.88	2.47
21x76, regular 3.88	3.27
27x48, regular 6.67	5.48

PRIMAVERA SLIPS
- Satinette 36 Gauge
- 100% Nylon Tricot
- Shadow Proof
- Full Slips
- Regular 3.88

Now **2.97**

NO. 755
SNOWDON
BABY DOLL
PAJAMAS
- 100% Nylon
- Selection of Colors
- Regular 3.88

Only **2.97**

TOSS PILLOWS
Polyurethane
2 Latex Filled
Assorted Colors
Regular 1.44
97¢

APPLIANCES

Roll It Anywhere . . . Upstairs or Down
MOBILE COOL COMFORT
Cools Large Areas Fast . . . At Low Cost

Model AM17
20.88

Famous Westinghouse
"Fan On Wheels"

360° tilt adjustment for air direction.

•

Mobile— Roll it anywhere day or night for circulation cooling or exhausting hot air fast.

The famous Mobilaire gives you big cooling power at low cost...where you want it...when you want it. Daytime circulation cooling—nighttime air exchange cooling—instantly moved for all-around cooling—Adjustable height and tilt features. Safety grilles front and back. Never needs oiling. Come in and keep cool with a Westinghouse Mobilaire.

MERIT
Lady Vanity ELECTRIC KNIFE
- Carving can be fun!
- Slices all kinds of meat
- 1-yr. guarantee
- Reg. 9.97

Only **8.87**

No. 1701
BRASS & CRYSTAL FIXTURE
15" Diameter
15½" High
Glass - White
Reg. 9.97
7.73

DRUGS

2.00
SO SOFT HAIR SPRAY **47¢**

1.29
LISTERINE ANTISEPTIC **69¢**

85¢ FAMILY SIZE
COLGATE TOOTHPASTE **2 FOR 95¢**

2.29 CINDEE
BRUSH ROLLERS **88¢**

1.50 SIZE
LUSTRE CREME LOTION
SHAMPOO **69¢**

1.29 SIZE
BUFFERIN **79¢**
100 TABLETS .....

1.00 RETAIL
JERGENS LOTION **57¢**

FINAL TOUCH
FABRIC SOFTENER **53¢**

1.00 RETAIL
MENNEN'S PUSH BUTTON
DEODORANT **57¢**

1.00 RETAIL
VO-5 **51¢**
CREME RINSE .....

1.00 SIZE
AQUA VELVA AFTER SHAVE **49¢**

400 SINGLE COUNT
KLEENEX
5 FOR $1.00

GROCERIES

ARMOUR'S
VIENNA SAUSAGE **6 For 1.00**

HUNT'S, 46-OZ. CAN
TOMATO JUICE **3 FOR $1.00**

CIRCUS
ORANGE DRINK **4 FOR $1.00**

SWANS DOWN
CAKE MIX **3 FOR $1.00**

"FIZZIES"
SOFT DRINK TABLETS ..... **21¢**

CUCUMBER PICKLES
HEINZ
15-OZ. JAR ..... **23¢**

GIBSON'S

SEE ALL THAT'S NEW GET ALL THE SAVINGS

housewares SALE

TABLE LAMP
ASSORTMENT
3 Numbers to Choose From

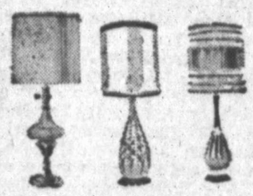

Nos. 123, 227, 226, 6120, 195
CERAMIC BASES
PARCHMENT SHADES
YOUR CHOICE
$3.99

No. 6384
PLATE STORAGE RACK

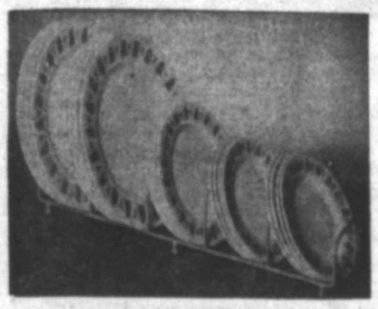

- Sorts Dishes
- Saves Space
- Clean Gibson Special

99¢

WEIMAN
METAL WASTEBASKETS

EMBOSSED DESIGNS BEAUTIFIES ANY ROOM
GIBSON UNTOUCHABLE VALUE
77¢

Strainer Set
MULTI-PURPOSE
3-PC. SET
3 SIZES

49¢ SET

NO. 1101 STORAGE
GARMENT BAG
- Clear Poly Trimmed with Vinyl Film
- Steel Frame
- Easy Sliding Zipper

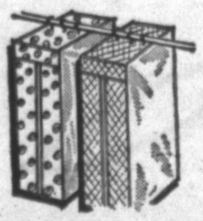

Full 54" Long
Holds Up to 8 Garments
78¢

FEDERAL
8-Pc. Beverage Set

Choice of 2 Patterns
Reg. 1.79 Set
$1.39

Bathroom Seat

Enamel Finish
Rustproof Hinges
4 Colors
Gibson Special... **$1.77**

TUCKER
50-Qt. TIDY ALL

FLIP-LID COVER
$1.69

TUCKER 24-QT.
TIDY ALL
97¢

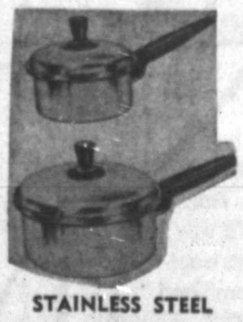

STAINLESS STEEL
COOKWARE
7-PC. SET
$9.88 SET

FEDERAL GLASS
12-Pc. SALAD SET

One Large Bowl
8 Serving Bowls
Fork, Spoon
Large Bowl—Plate
GIBSON'S SPECIAL **1.68**

TUMBLERS
FEDERAL 12-OZ.
Heavy Bottom Crystal
Pkg. Of 4 Pkg. **49¢**

Fox Spec. 12-oz.
PLASTIC TUMBLERS
DISHWASHER SAFE
4 For 29¢

IDEAL RUBBER
DRAIN BOARD MAT
STOVE MAT
SINK MAT
YOUR CHOICE
Reg. 69¢ ea.
44¢

Utility Table

3-Tier
with Electrical Outlet
4 Colors to Choose from
$2.88
LAYAWAY AVAILABLE

NO. 412 LADY ARNOLD
REFRIGERATOR
FREEZER
CONTAINERS.....
(12 in Pkg.)
47¢ PKG.

DISH DRAINER And SILVERWARE CADDY

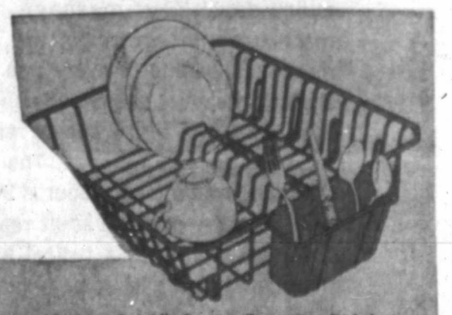

No. 1980 — Dri-All Super Capacity Dishdrainer. Sizes 17" x 13½" x 5½" high.
"The Best Value for thrifty shoppers". 4 Drain holders on each side to hang cups or glasses to DRY. Poly-Plastic hanging Silverware Holder conserves area inside basket for draining large pieces of Dishware. Tear-Drop Feet.

GIBSON SPECIAL..... **78¢**

TUCKER
DECANTER
Unbreakable Plastic

½-Gallon Capacity
24¢

SQUARE
CAKE PAN
ALUMINUM
Reg. 51¢ **27¢**

TUCKER PLASTIC
Diaper Pail
W/COVER
WITH SNAP-IN CAP TO HOLD DEODORANT
Reg. 1.19.... **89¢**

FOAMBACK
Place Mats
8 DESIGNS
4 For 1.00

NO. 1010P
Laundry Bag

FAMILY SIZE
19x36
SANFORIZED
59¢

NO. 4011 SNOWERAY
Plastic Pillow Covers

& also Useful as Dampening Bag
Noiseless—Scented
Boilable
21x27 Size... **39¢** EA.

PLASTIC ASSORTMENT
No. 164
UTILITY PAIL

No. 258 Stake Type
VEGETABLE BINS
1 BUSHEL OVAL
LAUNDRY BASKET
NO. 157 15-QT.
ROUND DISH PAN
NO. 152 14-QT.
OBLONG DISH PAN
YOUR CHOICE
39¢ EACH

WELCOME MATS

DRESS UP THE FRONT DOOR ENTRANCE..... **$1.54**

FITTED
MATTRESS, COVERS
602H TWIN SIZE

69¢
600H DBL. BED
79¢

ALLERGY FREE
TAFFETA EMBOSSED VINYL
COMPLETE PROTECTION

QUALITY
Ironing Board Pad & Cover Set
SILICONE COVER & FIBERGLAS PAD

48¢

PLASTIC ASSORTMENT
YOUR CHOICE

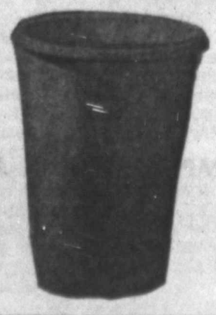

79¢ EA.
44-QT. TUCKER WASTE BASKET
36-QT. RONA WASTE BASKET

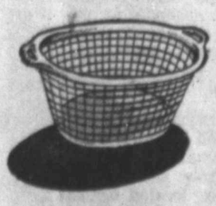

294 TUCKER
1½-Bushel
Laundry Basket

GIBSON'S

Upset-Minded Little Leaguers

One of the few teams to knock off the pace-setting Colts in the American Little League this year are the Stars, pictured above. From the left, front row, they are Tommy Tune, Byron Cressett, Johnny McMurtrey and Jerry Don Read. Second row, Terry Darden, Pete Shaffer, Kenneth McMurtney (bat boy), Ronnie Williams and Jeff Murdock. Third row, Kyle Rosene, Ray Lynn Wright, Grady Ray and Richard Bullard. Back row, Roy Ray (coach), Bill Davis, David Englert, Keith Williams and Wendel Payte (manager). (Photo by Danny Valdes)

Champ Wears Trunks Too High, Says Foe

By ROBERT MYERS
Associated Press Sports Writer

LAS VEGAS, Nev. (AP)—Pre-fight verbal skirmishes between the camps of welterweight champion Emile Griffith and challenger Luis Rodriguez on the eve of their title match here reached an intriguing level.

Perhaps indelicately, but dead seriously, the issue concerns the level of the navel.

Angelo Dundee, Rodriguez' handler, appeared before the Nevada Boxing Commission Wednesday and bluntly charged that Griffith wears his trunks too high.

"Every time he gets hit legitimate at the waistline, he screams foul because he wears his waistline up around his armpits," Dundee declared, taking some liberties with the truth.

Griffith also rolls the top of his trunks over the wide belt of his protective cup, which further adds to the high rise, said Dundee, adding: "It would take a search warrant to locate Griffith's belly button."

Retorted Gil Clancy, Griffith's co-manager: "Maybe we could paint a new belly button on Emile. Up higher, of course."

Still in serious vein, Dundee demanded that the commission order a personal check of the matter and the Griffith people quickly requested the same examination be made of Rodriguez' fighting gear.

So executive secretary Jim Deskin dutifully went to their respective headquarters and had each fighter pose in his ring costume for the nationally televised 15-rounder Friday night.

Reporting back with tongue in cheek, Deskin said:

"I can announce that both of them have navels. Griffith's is one-quarter inch smaller than Luis' but both are located at the legal height at the waist line.

"I told them to wear their trunks at the waistline and no sneaking around trying to pull them up during the fight."

Whatley's Blast Breaks Up Teen-Age Game Here

Whatley's Printers rallied for two runs in the seventh inning to topple the Indians, 5-4, in a Hi - Junior Teenage Baseball league game here Wednesday night.

WHATLEY

Van Tom Whatley, the club's shortstop, drove out a two-out home run with Gregg Pate on base to provide the Printers with the victory.

Pate had reached base on an infield bobble after Gary Miears, the Indian hurler, had fanned the first two batters to face him in the inning.

Whatley wound up with two hits for the evening while Eddie Crittenden smashed two safeties for the winners, who were outhit by the Indians, 13-5.

The Tribe had started off with two runs in the initial inning and added their other two in the third.

Dunn, Harp, Burnett, Douglas and Gonzales had two hits each for the Indians.

G. Rogers and Wesley Ballou divided time on the mound for the Printers, Ballou getting credit for the win.

INDIANS	ab	r	h	PRINTERS	ab	r	h
Fish cf	4	0	0	Pate 2b	4	1	0
Gonzales lf	4	1	2	Whatley ss	3	2	2
Douglas 3b	2	1	2	Rogers p-3b	2	2	1
Martinez ss	3	0	1	Crittenden c	3	0	2
Burnett 1b	2	1	2	Selden 1b	0	0	0
Wyatt rf	4	1	1	Riordan rf	1	0	0
Harp c	3	0	2	Ballou p	1	0	0
Miears p	3	0	1	Viruet rf	3	0	0
Dunn 3b	4	0	2	Martinez cf	1	0	0
				Ramirez cf	2	0	0
				Wilson 3b-lf	2	0	0
				PH—Mills	1	0	0
Totals	29	4	13	Totals	23	5	5

Indians	202	000	0	—4
Printers	000	201	2	—5

Attendance Gains In Texas League

SAN ANTONIO (AP) — The Texas League is up in attendance by 5.3 per cent.

Through 119 games the league has drawn 150,358 this year compared to 137,993 for 115 games last season. The average attendance is up 5.3 per cent. The total attendance is up 12,365.

Tulsa leads with 46,577 followed by Fort Worth with 25,266. Fort Worth replaced Amarillo and showed a gain of almost 11,000.

BIG LEAGUE LEADERS

AMERICAN LEAGUE

Batting (100 at bats)—Oliva, Minnesota, and Fregosi, Los Angeles, .362.

Runs—Oliva, Minnesota, 42; Allison, Minnesota, 39.

Runs batted in—Stuart, Boston, and Wagner, Cleveland, 46.

Hits — Oliva, Minnesota, 79; Hinton, Washington, 75.

Doubles—Hinton, Washington, 14; Bressoud, Boston; Mathews, Kansas City, and Allison and Oliva, Minnesota, 12.

Triples—Oliva, Minnesota, 5; Ten tied with 4.

Home runs—Killebrew, Minnesota, 17; Colavito, Kansas City, 14.

Stolen bases—Aparicio, Baltimore, 28; Wells, Chicago, and Davalillo, Cleveland, 8.

Pitching (5 decisions)—Ford, New York, 7-1, .875; Bunker, Baltimore, and Kralick, Cleveland, 6-1, .857.

Strikeouts—Radatz, Boston, 78; Peno, Kansas City, 76.

NATIONAL LEAGUE

Batting (100 at bats)—Williams, Chicago .387; Mays, San Francisco, .356.

Runs—Mays, San Francisco, 45; Williams, Chicago, 38.

Runs batted in—Mays, San Francisco, 45; Boyer, St. Louis, 42.

Hits—Williams, Chicago, 75; Clemente, Pittsburgh, 74.

Doubles—Williams, Chicago, 16; Clemente, Pittsburgh, 15.

Triples—Santo, Chicago, 6; Callison, Philadelphia, 5.

Home runs—Mays, San Francisco, 18; Williams, Chicago, 15.

Stolen bases—Wills, Los Angeles, 30; Harper, Cincinnati, 12.

Pitching (5 decisions)—Farrell, Houston, 9-1, .900; Marichal, San Francisco, 8-2, .800.

Strikeouts—Koufax, Los Angeles, 86; Drysdale, Los Angeles, 84.

Milwaukee Wins

AUSTIN (AP)—The Milwaukee Braves beat their farm club, Austin of the Texas League, 5-4 in 11 innings in an exhibition game Wednesday.

PLAY BETTER GOLF

By Tommy Armour

The Power Side

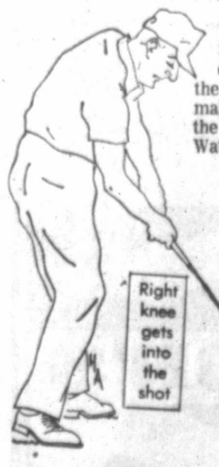

USUALLY the ordinary golfer is 30 to 50 yards short of the expert's drive for the primary reason that the fellow who plays just so-so rarely makes good use of his right side — the power side — in making a shot. Watch the right knee of a star and see how that gets into the shot, moving the body and arms into position so the hands can really whip the clubhead into the ball with absolutely perfect leverage and timing. Keep the head steady and the right knee moving into the shot. Watch the winners do those two things and you'll learn something that will add yards to your shots.

© 1964 by The Chicago Tribune

BASEBALL STANDINGS

AMERICAN LEAGUE

	Won	Lost	Pct.	Behind
Chicago	31	14	.689	—
Baltimore	31	19	.620	2½
New York	26	21	.553	6
Cleveland	26	23	.531	7
Minnesota	28	25	.528	7
Boston	27	26	.509	8
Detroit	22	28	.440	11½
Washington	25	32	.439	12
Los Angeles	23	33	.411	13½
Kansas City	17	35	.327	17½

WEDNESDAY'S RESULTS

Boston 7-6, New York 6-10, day and night, first game 10 innings
Los Angeles 7-5, Cleveland 4-3, twi-night, first game 11 innings
Washington 3, Kansas City 1, night
Chicago 2, Baltimore 1, night
Detroit 5, Minnesota 4, night

TODAY'S GAMES

New York (Bouton 3-5) at Boston (Monbouquette 2-5), twi-light
Baltimore (Pappas 4-3) at Chicago (Talbot 1-0)
Minnesota (Pascual 8-2) at Detroit (Aguirre 1-2)
Los Angeles (Chance 4-2) at Cleveland (Kralick 6-1), night
Only games scheduled.

NATIONAL LEAGUE

	Won	Lost	Pct.	Behind
San Francisco	31	21	.596	—
Philadelphia	29	20	.592	½
Cincinnati	28	23	.549	2½
Pittsburgh	28	25	.528	3½
St. Louis	28	26	.519	4
Milwaukee	26	27	.491	5½
Chicago	24	26	.480	6
Los Angeles	25	28	.472	6½
Houston	25	30	.455	7½
New York	18	36	.333	14

WEDNESDAY'S RESULTS

San Francisco 3-1, St. Louis 0-2
New York 8, Chicago 3, night
Philadelphia 4, Pittsburgh 1, night
Cincinnati 5, Los Angeles 4, night, 11 innings
Only games scheduled.

TODAY'S GAMES

Milwaukee (Spahn 4-4) at San Francisco (Sanford 4-5)
Chicago (Jackson 7-4) at New York (Wakefield 1-1)
St. Louis (Washburn 2-3) at Los Angeles (Drysdale 7-5), night
Cincinnati (Tsitouris 2-3) at Houston (Bruce 6-2), night
Only games scheduled.

TEXAS LEAGUE

	Won	Lost	Pct.	Behind
Tulsa	30	19	.612	—
Albuquerque	31	21	.596	½
San Antonio	29	23	.558	2½
El Paso	26	25	.510	5
Austin	21	30	.412	10
Fort Worth	16	35	.314	15

WEDNESDAY'S RESULTS

Albuquerque 1, Austin 0
El Paso 5, Tulsa 4
Fort Worth 4, San Antonio 2

THURSDAY'S GAMES

Albuquerque at Austin
San Antonio at Fort Worth
El Paso at Tulsa

Braves Upend League Foe

The Kent Oil Braves notched a 16-hit attack Monday night in the Texas Little League and swamped the Cats, 16-1, in a six - inning contest.

BRAVES	ab	r	h	CATS	ab	r	h
Hernandez lf	3	1	2	Johnson ss	3	0	1
Martinez 3b	4	2	2	Galan p	4	0	1
Martinez p	4	1	1	Ramirez lf	3	1	0
Rodriguez c	3	4	3	Garcia ss	2	0	0
Flerro 1b	4	1	4	Paredes 2b	2	0	1
Evans 2b	4	1	3	Guess c	3	0	0
Phillip ss	3	0	1	Yanez 1b	2	0	1
Crosby cf	3	0	0	Barrera cf	2	0	1
Parras rf	3	0	0	Correa rf	2	0	0
Totals	31	10	16	Totals	23	1	5

Braves	010	234	—10	
Cats	000	100	— 1	

Water System In Operation

City golfers had reason for rejoicing this week when the new $22,000 sprinkling system for the back nine of the golf course was put into operation.

Water for the golf course now comes from a 1,000,000-gallon open storage tank in the city park. This reservoir held drinking water until state health officials declared open tanks unsanitary several years ago. The city put new caulking in the tank and repaired the leaks. A new pump house houses the machines which pump water to the golf course.

Now, it is possible to flow water onto the golf course without waiting for a small storage tank to be filled from well pumps. The small tank, located behind the Prairie Playhouse, still is available for use. The city has been using the smaller tank to pump water onto the back nine, but now it is possible to use the larger tank.

Several Big Names May Miss Big Bout

By JACK HAND
Associated Press Sports Writer

NEW YORK (AP)—It is election time in baseball. In the next few weeks, the big leaguers will pick the players for the All-Star game to be played July 7 at Shea Stadium. Unless they ignore the batting averages, some big names will be left off the ticket.

If you take the top average man from each position, the only repeaters of last year's regulars will be Ken Boyer of St. Louis, Willie Mays of San Francisco and Mickey Mantle of the New York Yankees.

Actually, Mantle didn't start last year in Cleveland because he was out of action due to a broken foot. However, Mickey had been picked for the team. Albie Pearson of Los Angeles, hitting .220 this year through Tuesday's games, was his replacement.

Boyer is the only member of the Cardinals' All-Star infield in a position to repeat on the basis of average. Bill White, the first baseman, is hitting only .228. Julian Javier, at second base, is batting only .224 and Dick Groat, at short, with .284 is close but not quite up to Maury Wills of Los Angeles with his .288 mark.

Javier got in on a rain check last July when Bill Mazeroski of Pittsburgh suffered a pulled leg muscle. Maz is way down there at .229 this season. Boyer, of course, has been among the leaders all season with a .328 average.

Mays is in there solid although his .400 - plus average has dropped down to .359. But Tommy Davis of the Dodgers, 1962 and 1963 batting champion, is way off at .254 and Hank Aaron of Milwaukee, the right-field starter last year, is hitting .293.

Ed Bailey, then with San Francisco, was the starting catcher in '63 but he is hitting only .184 for Milwaukee this year.

Through Tuesday's averages, the top men in the National at each position are Orlando Cepeda, San Francisco, first base, .309; Ron Hunt of New York, second base, .306; Wills, shortstop, .288; Boyer, third base, .328; Billy Williams of Chicago, .395, Mike White of Houston, .352 and Mays, .359, outfielders, and Joe Torre, of Milwaukee, catcher, .339.

In the American League, Joe Pepitone of New York, Nellie Fox of Chicago (now Houston), Voilo Versalles of Minnesota, Frank Malzone of Boston, Earl Battey of Minnesota, Al Kaline of Detroit and Leon Wagner of Cleveland are not leading their respective positions. Wagner, of course, leads the league with 46 runs batted in but his average of .290 isn't among the leaders.

American League leaders at each position are Fred Whitfield of Cleveland, first base, .317; Bobby Richardson of New York, second base, .302; Jim Fregosi of Los Angeles, shortstop, .347; Brooks Robinson of Baltinore, third base, .306; Chuck Hinton of Washington, .350, Tony Oliva of Minnesota, .369; and Mantle, .306, outfielders, and Elston Howard of New York, catcher, .323.

Trapshoot Meet Under Way Today

FORT WORTH (AP) — More than 150 will compete in the Texas State Trapshooting Tournament opening today at the Fort Worth Gun and Skeet Club.

Defending champions are Ken Jones and Daro Handy of Lackland Air Force Base. They are doubles champions and Handy is also the singles titlist.

Larry Gravestock of Amarillo is the handicap champion.

Lee Moves Up

MIDLAND — Midland Lee defeated Lubbock Monterey twice here Wednesday by identical scores of 10-5 to advance to the State meet in the baseball playoffs.

Ramos Is Signed To Meet Mexican

MEXICO CITY (AP) — Sugar Ramos has signed to defend his world featherweight boxing title against Vicente Saldivar, the Mexican champion, in Mexico City in the late fall, promoter Miguel de la Colina said Wednesday.

The promoter said the bout probably will be staged in late September in the El Toreo Plaza.

Smith's Wins Practice Tilt

E. C. Smith Construction, crowding all of its runs across the plate in the last two innings, blanked the Big Spring Merchants, 3-0, in a practice softball game at the City Park Wednesday night.

A walk to Boyce Hale, a single by Martin Gehling and a one-baser by Gordon Fitz gave the Contractors two runs in the sixth.

They added an insurance tally in the seventh when D. A. Miller, who had attained first base on a bobble, came home on another error.

Troy Wetsel, on the mound for Smith's, yielded six hits to the Merchants but kept them well scattered. He retired the last seven men to face him.

Joe Sharpnack drove out two hits for the Merchants while Oakey Hagood and Buck Drake got the other ones off Wetsel.

Fitz, Ted Mainord, Hale and Gehling banged out the hits off Cotton Mize for Smith's.

Both teams return to Westex league competition Saturday night.

SMITH'S	ab	r	h	M'chants	ab	r	h
Wetsel p	3	0	0	Fronklin 3b	3	0	0
Fitz 1b	3	0	1	Hagood 1b	2	0	1
J Terry 2b	3	0	0	Gross ss	3	0	0
Mainord lf	3	0	1	Thomas c	3	0	0
Miller ss	3	1	0	Sharpn'ck 2b	3	0	2
Cox c	3	0	0	R. Terry cf	2	0	0
Hale cf	2	1	1	Drake rf	3	0	1
Gehling rf	3	1	1	Riceman lf	2	0	0
Arnecibia 3b	2	0	0	Mize p	2	0	0
Totals	23	3	4	Totals	23	0	4

Smith's	000	002	1	—3
Merchants	000	000	0	—0

Youth Is Signed

MT. SAVAGE, Md. (AP) — A spokesman for the Pittsburgh Pirates announced Wednesday the signing of Bobby Robertson, a 17-year-old Mt. Savage High School outfielder and third baseman.

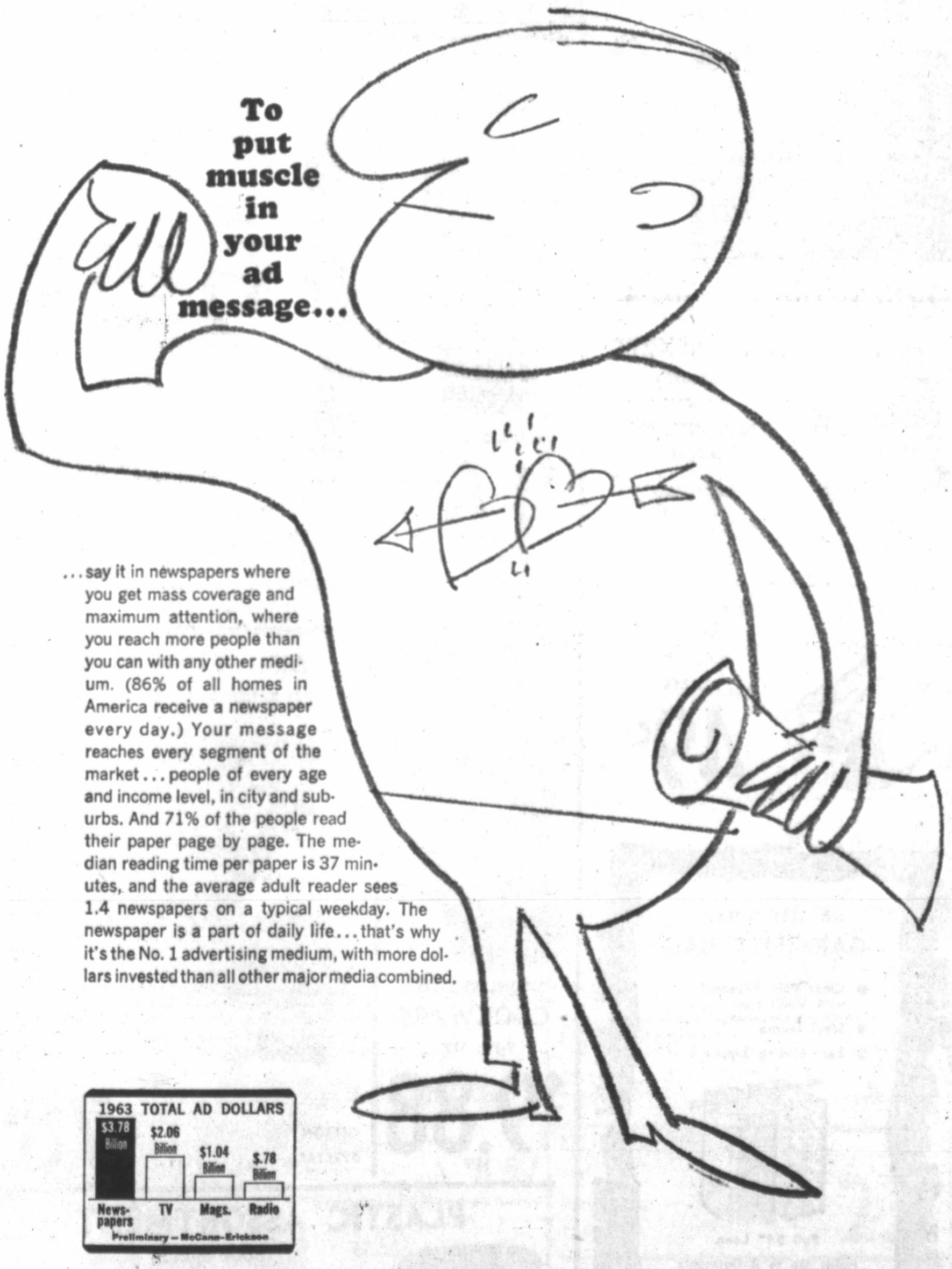

...say it in newspapers where you get mass coverage and maximum attention, where you reach more people than you can with any other medium. (86% of all homes in America receive a newspaper every day.) Your message reaches every segment of the market... people of every age and income level, in city and suburbs. And 71% of the people read their paper page by page. The median reading time per paper is 37 minutes, and the average adult reader sees 1.4 newspapers on a typical weekday. The newspaper is a part of daily life... that's why it's the No. 1 advertising medium, with more dollars invested than all other major media combined.

MORE MONEY IS INVESTED IN NEWSPAPERS THAN IN ANY OTHER ADVERTISING MEDIUM.

Wins

Tilt

Construction, runs across last two in- Big Spring a practice ie City Park

Hale, a sin- Gehling and lon Fitz gave runs in the

insurance tal- when D. A. ttained first came home

ne mound for hits to the t them well red the last him.

rove out two hants while Buck Drake off Wetsel. d. Hale and the hits off ith's.

n to Westex n Saturday

chents	ab	r	h
onklin 3b	3	0	0
good lb	2	0	1
oss ss	3	0	0
omas c	3	0	0
arpn'ck 2b	3	0	2
Terry cf	2	0	0
ake rf	3	0	1
emon lf	2	0	0
ze p	2	0	0
Totals	23	0	4

000 002 1—3
000 000 0—0

igned

d. (AP) — A Pittsburgh Wednesday y Robertson, Savage High d third base-

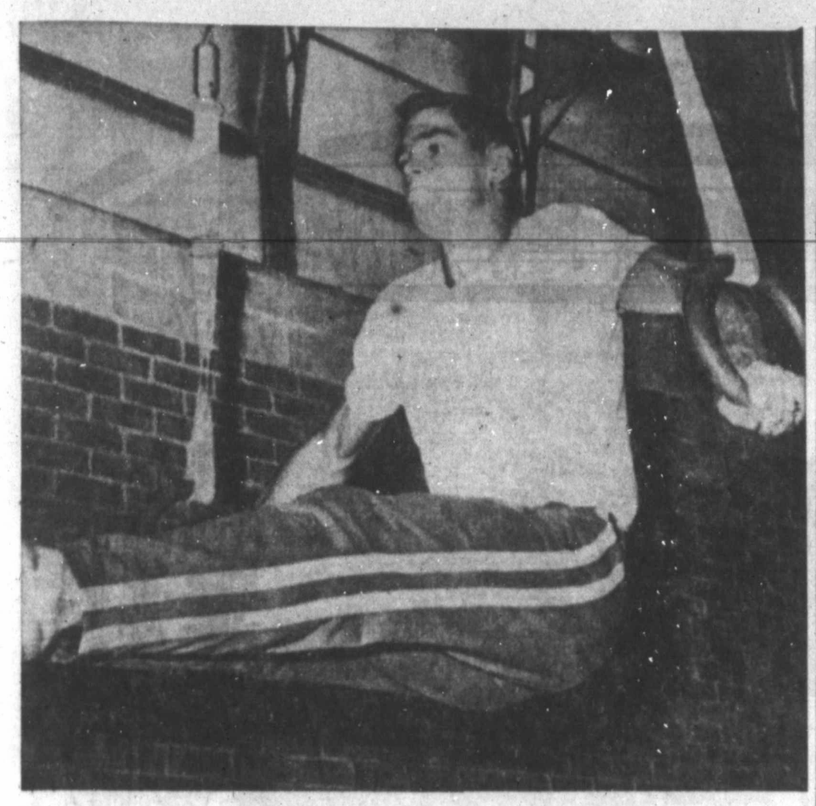

Vaulter On Monkey Rings

Fred Hansen, former Rice University vaulter, has been keeping in shape by working out regularly on the monkey rings at the Rice gym in Houston. Hansen vaulted 17-1 last weekend at a track meet in Houston. He left Wednesday for San Diego where he will enter competition again. Hansen has his eye on a spot on the Olympic team that will be going to Tokyo in October. (AP WIREPHOTO)

Ex-Alpine Player Is New Star Of Angels

By MURRAY CHASS
Associated Press Sports Writer

Jim Fregosi, who once drove the team station wagon, has steered himself back to the top of the American League batting race.

Fregosi belted four hits and drove in six runs Wednesday night as Los Angeles downed Cleveland 7-4 in 11 innings. The Angels also won the second game of the doubleheader 5-3.

The 22-year-old shortstop's driving experience came while he played for Alpine, Tex., in the Sophomore League. Eight team members traveled in a station wagon, the other 12 in a rented limousine.

To avoid getting leg cramps while sitting in the back, Fregosi volunteered to drive the station wagon.

He might have escaped leg trouble then, but he hasn't this season. He pulled a leg muscle against New York May 23 an missed the next 15 games except for seven pinch-hitting appearances.

Since returning to the line-up full time last Sunday, Fregosi has lashed 10 hits in 19 at bats. His performance Wednesday night raised his average 15 points to .362, tying him with Minnesota's Tony Oliva for the league lead.

Fregosi's hitting has stood out this season for the Angels, who are wallowing in ninth place, 13½ games out of first.

Fregosi never has hit .300 in his four-year baseball career. Since coming to the Angels from Boston for $75,000 in the expansion draft, he has a major league average of .286.

He led AL batters early this season but soon fell behind the red-hot Oliva. The Twins' rookie, however, went hitless in four times at bat as Detroit nipped Minnesota 5-4 Wednesday night.

In other games, Chicago edged Baltimore 2-1, New York outslugged Boston 10-6 after losing 7-6 in 10 innings and Washington stopped Kansas City 3-1.

Fregosi doubled home two runs in the Angels' 11th in the opener. The tie-breaking run scored on Sonny Siebert's walk to Tom Satriano. Fregosi belted a run-scoring double in the fourth, then slammed a three-run homer the next inning. He had a bunt single in the eighth.

The Angels sewed up the nightcap with four unearned runs in the fourth. After shortstop Dick Howser threw wildly on Lou Clinton's grounder, Bob Perry drove in two runs with a single and Satriano doubled home another pair. Vic Davalillo knocked in two Cleveland runs with a double in the first and a single in the third.

The White Sox won their 12th game in the last 16 with the aid of catcher's interference by Baltimore's Dick Brown in the fourth. Pete Ward was given first base on the interference call. Floyd Robinson, who had singled, then scored from second on Ron Hansen's single.

Roger Maris smashed a three-run homer, Tom Tresh a two-run blow and Tony Kubek a solo blast in the Yankees' second-game triumph.

LOOKING 'EM OVER

With Tommy Hart

Jimmy Patterson, who had his game in order for the second annual Big Spring Golf Open here last weekend, was hamstrung by injuries most of the season at North Texas State University.

Jimmy's coach, Herb Ferrill, thinks the boy has splendid potential, however. Patterson had a 78.0 stroke average for 22 rounds for North Texas. In dual matches involving the Eagles, the Big Spring product was 4-3. His best round came in the Border Olympics at Laredo, when he fired a two-under par 70. The Eagles wound up third in that meet.

Patterson has been named as one of five North Texas players to play in the NCAA Championship tournament over the Broadmoor course in Colorado Springs, Colo., June 14-20, at which time Colorado College will be the host.

The Eagles have won the NCAA crown four times—in 1949, 1950, 1951 and 1952. That was back in the glorious days of Billy Maxwell, Don January, Joe Conrad, etc.

Playing with Patterson at Colorado Springs will be Ron Folk, the only Eagle with experience in the NCAA meet; Dwight Nevil, Bob Thomson and Steve Threlkeld. Folk and Thomson are from Canada. The other three boys are Texans.

Jimmy is a marketing major in the School of Business at Denton, by the way.

• • • •

In the recent Indianapolis 500-mile auto race, not a Firestone tire had to be changed on any of the competing vehicles because of wear.

• • • •

Vernon Harton, the former Big Spring cage mentor, had hopes of landing the basketball coaching job at Sam Houston State College before it was filled by Archie Porter, Texas Aggie aide, last weekend. The job reportedly pays about $10,500 per annum.

• • • •

Owners of the sleek fishing craft, "Alamar," say a lot of their customers come from this area.

The Alamar is a 40-passenger deep-sea boat (68 feet in length) which operates out of Freeport. Rates are $22 per day per person and the fishing day starts at 3 a.m. and extends until about 6 p.m.

The skipper guides the boat anywhere from 45 to 52 miles into the Gulf, out as far as the Red Snapper banks. Those who would like to make reservations in advance should contact Party Boats, Inc., Freeport.

• • • •

Dr. Ray Shepperd, partner of Shirley Robbins in the recent Big Spring Golf Open, obviously likes his golf.

He was committed to appear at a medical conclave in McAllen Sunday. He flew here from Burnet in his own airplane, then flew back in time to pick up his family and whisk them to McAllen. Dr. Shepperd invited Robbins to make the trip with him but Shirley wanted to stick around in order to see who won the tournament and to be on hand for the awards ceremony.

Shirley, long-time Big Spring resident, is now pro at the Inks Lake course.

• • • •

Eight National Junior College track and field records were shattered the past season, seven of them by Californians.

The lone exception was the 3:11.2 mile relay run by Howard County Junior College in the National JC meet held here in May.

Other marks shattered included:

Distance Medley relay—9:53.4 by American River College; Two mile—7:32.7, by Santa Ana; Mile run—4:05.4, by Bob Delaney, Santa Ana; Two-mile run—8:57.4, by Delaney; 100-yard dash—9.3, by Travis Williams, Contra Costa; 120-yard high hurdles—13.9, by George Greenwood, San Bernadino; and 330-yard intermediate hurdles—37.4, by Greenwood.

The junior college setup in California differs greatly from that in Texas, in that tuition is free to students who attend JC's in their own districts.

California has around 90 junior colleges, whereas Texas boasts about half that number. And, they say, California will have as many as 120 such schools in two or three more years.

Aggies Ousted In Playoffs

OMAHA, Neb. (AP) — "We're too good a club to stay in a slump and this shows we can stay in there with anybody," said Seton Hall coach Owen Carroll, jubilant after his team's 11-run eighth inning explosion that kept the Pirates in the NCAA baseball tournament Wednesday.

"The rain helped us by setting the tournament back another 24 hours," Carroll said. "Now we can come back with our best pitcher, Larry Falcon, in our next game Friday."

The rain which washed out the other three first round games also will help Southern California, defending champion in the college world series, by giving 16-game winner Walt Peterson an extra day of rest for tonight's game with Missouri. His earned run average is 1.62 and two of his three defeats were to professional teams.

Minnesota's Big Ten champions meet Maine in the other winner's bracket game tonight. Mississippi takes on Arizona State in a loser's bracket afternoon contest. The loser will be eliminated.

Seton Hall's late-inning eruption eliminated Texas A&M, the Southwest Conference champion, 14-5. The Pirates entered the tournament with a .392 team batting average and a 24-3 won-lost record.

Hobbie Stars In Cardinal 2-1 Victory

By MIKE RATHET
Associated Press Sports Writer

"His fast ball goes like this—" and a pair of hands made a quick, darting movement.

"His curve ball goes like this—" and the pair of hands made a sharp dip and slant.

It's been a long time since the description fit Glen Hobbie, who put the darting, dipping and slanting together Wednesday for his new St. Louis teammates and pitched his finest game this season—a two-hit, 2-1 triumph over National League-leading San Francisco.

Both hits off Hobbie came in the first inning. The 28-year-old right-hander allowed only one walk the rest of the way, gaining the Cardinals a doubleheader split after the Giants had taken the first game 3-0.

Hobbie now has made two appearances since being acquired from Chicago last week in an even swap for Lew Burdette. He had an 8.00 earned run average in 27 1-3 innings with the Cubs, but has a 1.13 mark after permitting only eight hits in 16 1-3 innings for the Cardinals.

Hobbie has been trying for four years to regain the dart, dips and slants described by the hands of former Cubs Manager Bob Scheffing. Originally purchased for $50,000, Hobbie brought a quick dividend when he posted 16-victory seasons in 1959 and 1960.

Then he ran into back trouble and was able to win only 19 games over the last three seasons. At the tail end of 1963, Hobbie pitched two shutouts and seemed to be back in form, but he got off to an 0-3 start this year—and got on a plane to St. Louis.

His second-game victory against the Giants trimmed San Francisco's edge over second-place Philadelphia to four percentage points. The Phillies closed in with a 4-1 triumph over Pittsburgh behind Chris Short's four-hit pitching.

Elsewhere, Cincinnati edged the Los Angeles Dodgers 5-4 on Leo Cardenas' run-producing single in the 11th inning and the New York Mets walloped the Cubs 8-3 as Charlie Smith and Ed Kranepool accounted for six runs. Houston and Milwaukee were not scheduled.

Hobbie, now 1-3, allowed a run in the first when Harvey Kuenn singled, moved up on a grounder and scored on a single by Willie Mays.

Curt Flood and Bill White then produced the runs Hobbie needed. Flood singled in the fifth, stole second and scored on White's single. In the seventh, Flood walked, stole second and scored the clincher on another White single off Ron Herbel.

Willie McCovey provided the key hit for the Giants in the opener, a two-run homer off Bob Gibson, 5-3. It was McCovey's first homer since May 22.

Cards Batter Yanks, 25-9

The Cardinals scored 11 runs in the first inning on their way to a 25-9 National Little League victory over the Yankees here Wednesday night.

Mike Hull had a double and three singles and Jeff Thomas four singles for the winners. Ray Swafford was the winning hurler. David Becker smashed a two-baser for the Red Birds.

For the Yankees, Steve Tidwell drove out a triple, double and single while Tommy Fletcher accounted for a double.

The Yanks trailed only by a score of 14-9 after three innings but couldn't score thereafter.

CARDS	ab	r	h	YANKS	ab	r	h
R'erford ss	5	5	2	J.F'er p-rf	2	1	0
T'mas 3b-p	5	3	4	Wright rf	0	1	0
Hull 1b-p	5	4	4	Couley rf-2b	4	1	1
T.St'rt cf-2b	4	3	1	Tidwell ss-p	4	2	2
S'ford p-2b	3	1	3	T.Fle'er c-p	2	1	1
Becker c	5	1	1	Chapman rf	3	0	0
Scott rf	3	2	1	Swift lf	1	0	0
Rush lf	0	0	0	Highley ss-c	1	0	0
Horn lf	2	2	1	White lf-2b	1	0	0
K'man lf-cf	0	1	0	Scott cf	0	1	0
H.Ste'rt 2b	3	1	1	Reidy cf	1	0	0
Bryson 1b-rf	1	2	0	Pickle 1b	4	1	1
				Stallings 3b	2	1	0
Totals	36	25	18	Totals	25	9	4

Cardinals (11)30 461—25
Yankees 405 000— 9

Orioles, Angels Scrap To Draw

In a game called at the end of the sixth inning due to the curfew rule, the Orioles and the Angels fought to a 4-4 deadlock in Sophomore Baseball league play here Wednesday night.

The Angels outhit the Orioles, 6-2, but no one on either team collected more than one blow.

The Orioles struck for three runs in the initial inning and seemed well on their way to victory but the Angelo kept coming back and finally tied the count in the sixth.

ORIOLES	ab	r	h	ANGELS	ab	r	h
Sanders 2b	3	1	1	Walling 3b	2	0	1
Webb cf	4	0	0	McM'trey lf	3	0	0
Wooley c	4	1	0	Russell 1b	3	0	1
Woods p	4	0	0	Newsom ss	3	0	1
Chapman 3b	3	1	2	Sellers c	3	0	1
Baltz 1b	3	0	0	Thomas cf	3	1	0
Penn lf	3	0	0	Banks 2b	2	0	1
Jones ss	3	0	0	Gartman 2b	1	0	0
Conway rf	2	0	1	Jenkins rf	2	0	0
				Sanchez lf	1	1	1
				Duran p	0	0	0
				Rasos p	0	2	1
Totals	32	4	3	Totals	29	4	6

Orioles 301 000—4
Angeles 011 011—4

Time Runs Short For Dale Morey

GANTON, England (AP)—"Hurry home, daddy."

That was the cable Dale Morey received from his two children—Maureen, who became six Wednesday, and Doug, who will be seven on Sunday—as the 44-year-old American from High Point, N.C., prepared to tackle Michael Bonallack, winner of the British Amateur in 1961, in the fourth round of this year's championship today.

Morey and three other Americans are left in the last 32 of the tournament.

Morey said that he was out to do well this year after winning the North and South and pointed out:

"After this year I'll have to think seriously about cutting back on competitive golf. At 44 this is something you've got to do."

He said that playing in the British Amateur in a bid to win a place on his country's Eisenhower Trophy team meant that he had missed the sixth birthday of his daughter and also "may mean that I'll miss Douglas's birthday on Sunday."

Morey was one of two Americans left in the last 32 who missed birthday parties at home. The other was John Thornton, of Rochester, N.Y. whose son, John Jr., will be 10 years old on Saturday.

Thirty-one Americans started out in the British championship in a field of 200.

Morey made the last 32 with a 3 and 1 victory over Eddy Shamash, a 22-year-old Scot. Thornton got through to the same round with a 3 and 1 victory over Mike Pearson of England.

The other Americans in the fourth round are 52-year-old Bob Sweeny, winner of the title in 1937, and Jimmy Bostwick, of Locust Valley, N.Y. Sweeny is from Palm Beach, Fla.

The championship is being decided over the 6,854 yards Ganton course, which carries a par of 36-35—71. Competitors have to play seven 18-hole rounds to reach Saturday's 36-hole final.

Julius Boros Has Huge Task Ahead

GRAND BLANC, Mich. (AP)—Easy-going Julius Boros set out on a back-breaking assignment today—defense of two big golf titles within two weeks.

The 44-year-old Boros led a field of 149 pros into today's opening round of the 72-hole $66,000 Buick Open at Warwick Hills Country Club.

In addition to trying to hold onto his Buick title, Boros faces the job of trying to retain his National Open title at the Congressional Country Club in Washington, D.C., next week.

PGA officials said the record book indicated this was the first time a National Open champ took on the job of defending that crown and another title in consecutive weeks. Boros was that man.

Boros found the 7,280-yard rolling Warwick course to his liking Wednesday as he shot a 69—three under par—in a pro-am tournament. Boros had four sub-par rounds in last year's Buick tournament which he led from the opening day.

All six winners of previous Buick Opens were here for the seventh renewal. Besides Boros, they included Billy Casper, Art Wall Jr., Mike Souchak, Billy Collins and Jackie Burke.

Jack Nicklaus and Arnold Palmer, who are 1-2 in money winnings on the PGA tour this year, passed up the Buick tournament to get in practice rounds for the National Open.

Among those shooting for the Buick $66,000 prize money were Tony Lema, fresh from his victory last Sunday in the Thunderbird Open, and Gary Player who has picked up $29,000 thus far in 1964.

Colts Ramble Past Jets

The Colts went on a hitting rampage in American Little League play here Wednesday night, clubbing the Jets into submission, 22-5.

The Colts scored in every round, after starting off with a seven-run opening inning.

Rodney Martin drove out three hits for the winners while Leon Hobbs, Larry Milch, R. Ward and D. Malarchik each had two blows.

Dickie Stanley, on the mound for the Colts, set the Jets down with four hits.

COLTS	ab	r	h	JETS	ab	r	h
Coffey 2b	3	3	1	Dunnam 1b	4	1	1
Martin cf	5	3	3	Agee 2b-p	3	0	0
Bartlett p	1	0	0	Calmese 2b	1	1	0
Nicholson c	4	3	1	Pedro c	2	2	1
Bell c	1	0	0	Hinds p	3	1	1
Hobbs 3b	3	2	2	Heith cf	2	0	0
Cun'ham 3b	2	0	0	Pitcock lf	2	0	1
Stanley p	3	3	1	Ballard rf	3	0	0
Milch lf	3	2	2	N'man 3b-p	3	0	0
Dickens lf	1	0	1	Baker p	1	0	0
Ward ss	4	2	2	McReath p	2	0	0
Paris ss	1	0	0				
Goodson 1b	5	2	2				
Mal'chik rf	4	2	2				
Work rf	0	0	0				
Totals	40	22	17	Totals	26	5	4

Colts 734 162—22
Jets 202 010— 5

Ends Reverses

YONKERS, N.Y. (AP)—Henry T. Adios, harness racing's second all-time money winner, ended a 10-race losing streak by taking the $15,000 Cross County Pace at Yonkers Raceway Wednesday night.

Curt Thurman Is Links Survivor

SWEETWATER — Mrs. Curt Thurman, Big Spring, defeated Mrs. Mack Allison, San Angelo, in second round play of the fourth flight in the West Texas Woman's Golf Association tournament here Wednesday.

Thurman was scheduled to oppose Pat Edmonds, Anson, in the quarterfinals today.

In second flight consolations, Jodie Sabbato, Big Spring, turned back Bonita Pyatt, Plainview, 1 up. In third flight consolations, Carrie Magee, Big Spring, outlasted Becky Fanning, Abilene, 3 and 2.

FLY THERE FAST!

Fast, economical — this is the common sense way to travel. Call us and find out just how reasonable round-trip flights can be. (And we'll teach you how to fly as you travel for business or pleasure, think of the modern way first and phone—

BIG SPRING AIRCRAFT, INC.

FLYING SERVICE
AM 3-4820
COMMON-SENSE TRAVEL

PIPER SALES SERVICE

● 24 Hour Film Developing
● Fresh Baked Pastries
● Money Orders
● Get Your Fishing License Here
● Open 7 Days — 7 A.M.—10 P.M.

TOBY'S
DRIVE IN GROCERY
BEER & ICE
GANDY'S MILK - ICE CREAM
Free Parking
6 Locations

Don't Gamble.. WITH PRIZED POSSESSIONS

Mayflower Warehousemen pride themselves in crating difficult articles, they have the "know-how."

MOVING STORAGE

American-Mayflower
117 West 1st
Dial AM 3-2541—AM 3-3662

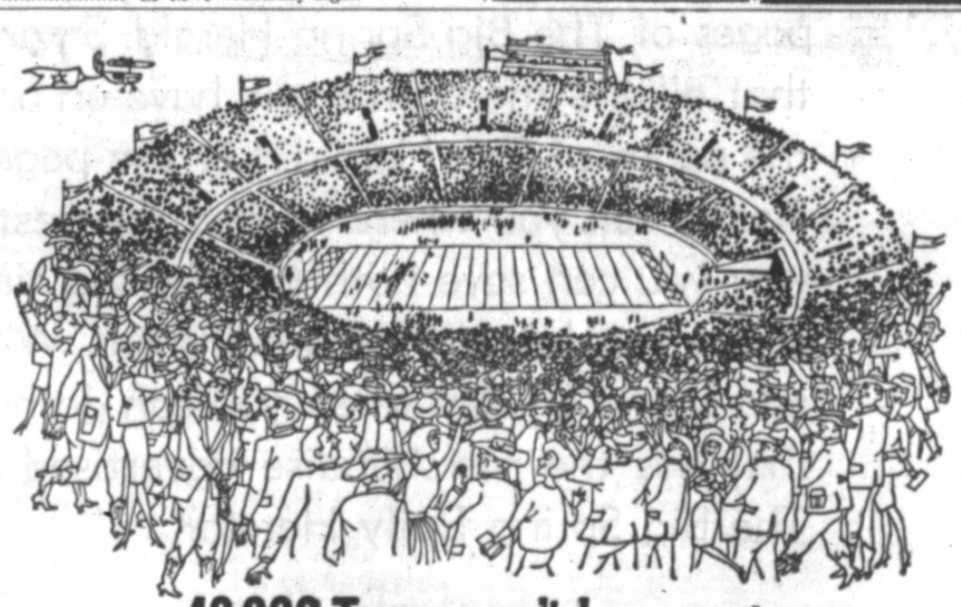

40,000 Texans can't be wrong...

so we've had a face lift

How come the new label on Hill & Hill? You said it better reflects the bourbon inside the bottle; sums up the flavor...the 85-year old tradition...the solid value. And who are we to argue? We accept the advice and the compliment. And we proudly show our new face to Texas—and to the world.

HILL & HILL

THE HILL & HILL DISTILLERY CO., LOUISVILLE, KY., KENTUCKY STRAIGHT BOURBON WHISKEY, 86 PROOF

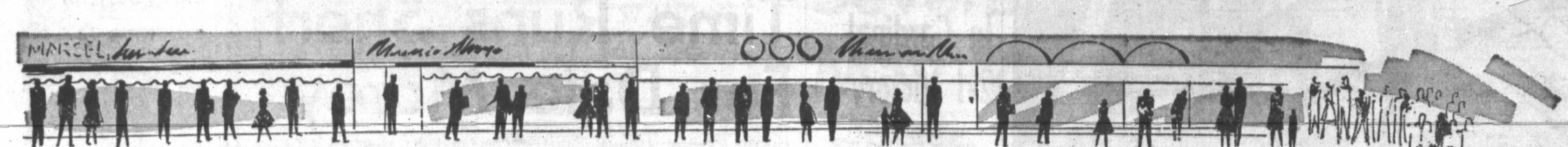

LOOKING FOR A BARGAIN?

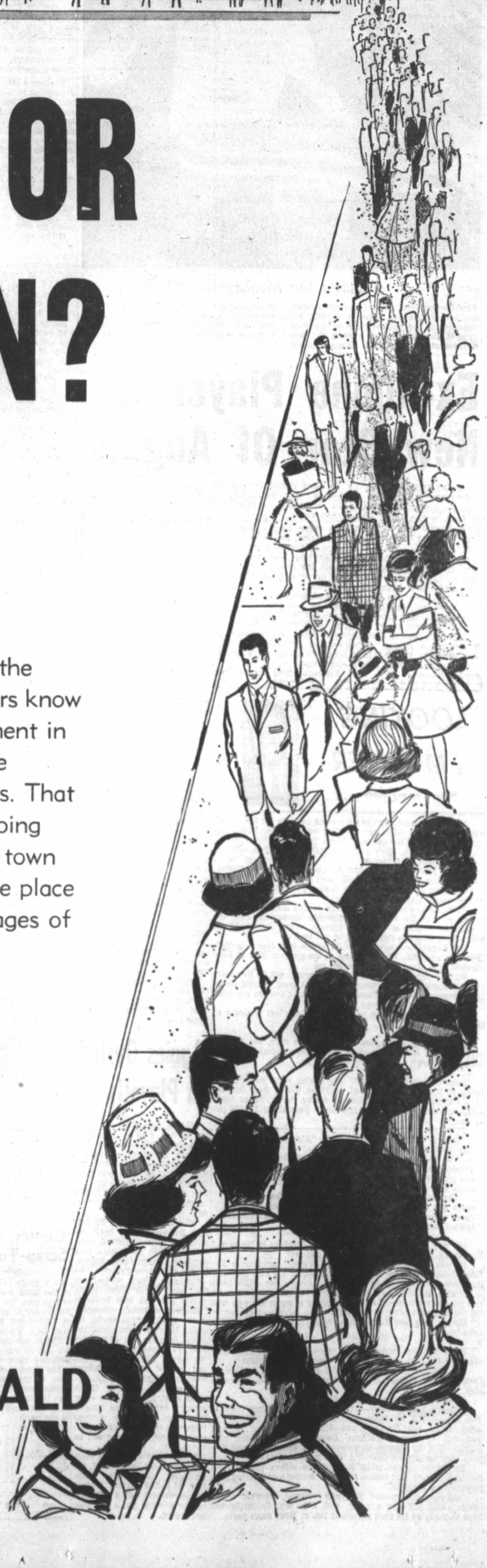

Are You looking for a bargain? Then search the pages of The Big Spring Herald. Smart shoppers know that all the merchants will have an advertisement in the pages of The Herald. Let the pages of The Herald tell you where to find the best bargains. That way you can save both money and time by going where you know the bargains are. Why go to town and spend all day when you can go right to the place that has the merchandise advertised in the pages of The Big Spring Daily Herald?

LET US SHOW YOU.

BIG SPRING DAILY HERALD

Honored

Airman 1.C. Earl H. Barrington Jr., assigned to the hospital at Webb AFB, has been selected Airman of the Month for June for his unit. He is a physiological training specialist and has been stationed here since August, 1961 when he entered the Air Force. He is a native of Farmington, N.M.

Asks City Cooperation

Joe Blum, 1901 Alabama, Tuesday asked city commissioners to furnish a truck and an electrician to aid in a light decoration campaign for the downtown area next Christmas season.

He said he represented the retail merchants committee of the Chamber of Commerce. The committee has raised several thousand dollars for annual light decorations, he said, but needs help in installing and taking down the lights. It would be in the public interest for the city to help, he said.

Some 60 poles in a 16-block area downtown are affected by the request. Blum said he understood lights would be put up in three shopping centers in decoration campaigns independent of the committee's campaign.

Commissioners told Blum no action could be taken until they know what type of decorations are involved.

Trailways Expands

An exchange of common stock of Transcontinental Bus System, Inc. of Dallas for stock of Queen City Trailways of Charlotte, N.C. has been announced, according to Frank Rice, local Continental agent.

The deal, representing a transaction of almost $10,000,000, adds 6,900 route miles to the Trailways system and 354 buses. This makes 63,955 route miles and 2,052 buses (counting the recent acquisition of the Virginia Trailways, Safeway Trailways and Trailways of New England.

Under the latest agreement, 218,196 shares of Transcontinental Bus System, Inc. (Continental Trailways), with a current market value of $9,800,000, was exchanged on the basis of 7½ to one share of Queen City stock and one share of General Realty and Insurance Corporation Stock. General Realty held part of the physical assets of the Queen City group, which also included Tennessee, Eastern, Smoky Mountain Trailways and Georgia-Florida Coaches.

Fifth Grader Tackles College

COCOA, Fla. (AP) — Billy Green, who is failing his fifth grade subjects, is going to college this summer.

Billy, 12, scored 200 on an intelligence test administered by the University of South Florida. The genius category starts at 140.

County school Supt. Woodrow Garden says Billy reads eight to 12 advanced science books a week but struggles with his fifth grade work, perhaps because it doesn't challenge him.

The board of Brevard Junior College voted Tuesday to allow Billy to enroll in one course.

Billy, son of Mr. and Mrs. William C. Green of Eau Gallie, Fla., probably will take a mathematics or science course.

"We want to determine what kind of program he should have," said Garden.

Uncle Sam Tries Citizen's Squawk

THOMASVILLE, Ga. (AP)—Uncle Sam took on the role of a private citizen here and complained about his water bill.

The director of the Veterans Administration domiciliary, E. C. McDaniel, told city officials the domiciliary's water bill had jumped 84 per cent under a new rate plan and he urgently needed an adjustment.

Otherwise, he said, he would be compelled to readjust his budget to the extent of firing at least one employe.

The commission took the request under consideration with a promise to provide relief if possible.

LEGAL NOTICE

Bids will be received for the sale of two school buses. One 1960 Chevrolet 48 passengers and one 1958 Chevrolet 48 passengers. Sealed bids will be received, opened and read at 8:00 p.m. Thursday, June 18, 1964 at the regular meeting of the Board of Trustees at Sands High School.

Bids on one or all should be submitted to: M. B. Maxwell Jr., Superintendent, Sands Independent School District, Box 118, Ackerly, Texas. Rights reserved to reject any or all bids.

LEGAL NOTICE

SPECIAL NOTICE
NOTICE OF BOARD OF EQUALIZATION MEETING — In obedience to an order of the Board of Equalization, regularly convened and sitting, notice is hereby given that said Board of Equalization will be in session at its regular meeting place in the school house in the town of Forsan, County of Howard, State of Texas, at 10:00 a.m. on Friday, 19th day of June, 1964, for the purpose of determining, fixing and equalizing the value of any and all taxable property situated in the Forsan County Line Independent School District, Howard and Mitchell Counties, Texas, for taxable purposes for the year of 1964 and any and all persons interested or having business with said board are hereby notified to be present. By order of the Board of Equalization, Forsan County Line Independent School District, Howard County, on this the 8th day of June, A.D. 1964.

BIG SPRING DAILY HERALD CLASSIFIED INDEX

General classification arranged alphabetically with sub-classifications listed under each:

REAL ESTATE ..... A
RENTALS ..... B
ANNOUNCEMENTS C
BUSINESS OPPOR. ..... D
BUSINESS SERVICES ... E
EMPLOYMENT ..... F
INSTRUCTION ..... G
FINANCIAL ..... H
WOMAN'S COLUMN ..... J
FARMER'S COLUMN .... K
MERCHANDISE L
AUTOMOBILES ..... M

WANT AD RATES

MINIMUM CHARGE
15 WORDS
(Be sure to count name, address and phone number if included in your ad).

1 Day ..... 90c—6c per word
2 Days ..... $1.20—12c per word
3 Days ..... $2.25—15c per word
4 Days ..... $3.60—24c per word

Above rates based on consecutive insertions without change of copy.

SPACE RATES
Open Rate ..... $1.50 per in.
6 Days ..... $1.40 per in.
1 Inch Daily ..... $22.50 per mo.
Contact Want Ad Department For Other Rates

DEADLINES
WORD ADS
For weekday edition—10:00 a.m. Same Day
For Sunday edition—2:00 p.m. Saturday.
SPACE ADS
For weekday edition, 4:00 p.m. PRECEDING DAY
For Sunday Edition, 4:00 p.m. Friday.

CANCELLATIONS
If your ad is cancelled before expiration you are charged only for actual number of days it ran.

ERRORS
Please notify us at once of any errors at once. We cannot be responsible for errors beyond the first day.

PAYMENT
Ads are charged purely as an accommodation, and payment is due immediately upon receipt of bill. Certain types of ads are strictly cash-in-advance.

The publishers reserve the right to edit, classify or reject any Want Ad Copy.

DIAL AM 4-4331

BUSINESS DIRECTORY

AUTO SERVICE—
MOTOR & BEARING SERVICE
494 Johnson AM 3-2561

ROOFERS—
WEST TEXAS ROOFING
AM 4-5181 AM 3-3112
COFFMAN ROOFING
200 East 24th AM 4-5681
RAYMOND'S PAINT & ROOFING
602 North Gregg AM 3-2577

OFFICE SUPPLY—
THOMAS TYPEWRITER-OFF. SUPPLY
101 Main AM 4-6621

DEALERS—
AAA JANITOR SUPPLY
AM 4-6748 1207 W. 3rd.
WATKINS PRODUCTS-B. F. SIMS
1004 Gregg AM 4-6683
VACUUM CLEANER SALES PARTS & REPAIRS
502 Gregg AM 3-3134

REAL ESTATE A
HOUSES FOR SALE A-2

$200 DOWN, $66 MONTH, 3 bedrooms, close to grade, junior, senior schools. 619 Ridgiea Drive. AM 4-4818.

3 BEDROOM, 2 BATH house, take up $90.00 month payments. AM 3-4331.

TWO NICE 4 room houses to be moved—suitable for homes or lake cabins. $500 and $700. AM 4-6503 or AM 4-6957.

BY OWNER, 2 story house for sale. Rent or lease. AM 3-6291.

Marie Rowland
107 W. 21st AM 3-2591

Thelma Montgomery AM 3-2072
Barbara Eisler AM 4-8460
PREVIOUSLY OCCUPIED FHA & GI HOMES—$150 DOWN

HIGHLAND SOUTH—5 bedroom, electric kitchen-den-fireplace, sprinkler system, tile fence, dbl. garage. $29,500.
QUIET STREET, 3 bedroom, 1¾ baths, wool carpet, electric built-ins, $100 mo.
NEW BRICK, 3 bedroom, 1¾ baths, large paneled den, electric built-ins, utility room, hobby room, $450 down, assume loan.
NEAR SHOPPING CENTER, 3 bedrooms, paneled den, garage, fenced, $100 down, assume loan.
NO CITY TAXES but city conveniences, 4 bedroom, 2¾ baths, dining room, den, wood-burning fireplace, your own water well, $25,000.

EQUITY FOR sale. 3 Bedroom, excellent location, carpeted, fenced, priced for quick sale. Call AM 3-4331, AM 4-8242.

MAKE OFFER on equity in 3 bedroom brick home with attached garage at 3305 Cornell. Patio and fence. Payments $90. Must sell immediately. AM 3-6695.

No Down Payment

Closing Cost Only.

VA Repossessions in all parts of Town, completely re-done and ready for occupancy.

SPECIAL
2 Bedroom, garage, air and fenced. 100% Finance—Closing cost only.

INCOME PROPERTY
Convenient to Base—3 houses on one piece of ground—reasonably priced.

NEW HOMES
3 Bedrooms, 1½ baths, garage, air, fence, built-ins. Approx. $82 mo.

One Small Lake Cabin, south side Lake J. B. Thomas. Some furniture. Can Be Financed.

WESTERN HILLS
On 3 large lots — Small Down Payment On Approximately 4,000 sq. ft. Under Roof. Fallout Shelter. Beautiful View.

COMMERCIALS
Motels, Ranches and Drive In Theatres.

SUBURBAN LOTS
Silver Heels, US 80 East, Snyder Hwy., and Country Club Road.

COMMERCIAL SITES:
FM 700, US 80 East and West. Also Interstate 20, Lamesa and Snyder Hwy., and Wasson Road.
MANY OF THESE HOMES CAN BE BOUGHT WITH LITTLE OR NO DOWN PAYMENT! IF YOU PAY RENT, YOU CAN OWN YOUR OWN HOME. TRADE THE EQUITY IN YOUR PRESENT HOME FOR A CUSTOM-BUILT HOME OF YOUR LIKING!

Farm & Ranch Loans
Open 7 Days Week
SAM L. BURNS
REAL ESTATE
25th & Carol Drive
AM 4-8768
Home Phone AM 3-4089

THERE'S A REASON
CLASSIC HOMES
ARE
SELLING BEST!

JUST COMPLETED!
3 bedroom brick, 2 baths, fireplace, paneled den, garage.
$98.00 monthly

custom built on your location.

MODEL HOUSE OPEN DAILY
10:00 a.m. To 6:00 p.m.
3709 HAMILTON

EQUITIES And RENTALS
AM 3-3544 AM 3-2521

REAL ESTATE A
HOUSES FOR SALE A-2

Nova Dean Rhoads
"The Home of Better Listings"
Off.: AM 3-2450 800 Lancaster

For quick service call . . .
Nova Dean Rhoads ..... AM 3-2450
Marie Price ..... AM 3-4129
Lee Johns Hans ..... AM 4-8019

WASHINGTON PL.:
nice trees, shrubs around this 3/bdrm & den home. 2 full baths. 20' carpeted liv-rm. Choice spot for all schs. Only $10,500. $89.00 mo.
PYMTS ONLY $66 . . .
on this 3/bdrm 2 bath home. nice & clean, fenced yd-trees. Assume GI bal. $7600.
DWN TOWN PROP . . .
bldg. & lot $12,500 . . .
MAKE US A REASONABLE
offer on this air/cond. 3/bdrm home just steps from Goliad & Sr. Hi schs. Out of town owner ready to sell . . .
SUNSET VIEW . . .
from this lovely home on 1 acre, water well and Most beautiful yd yet. Out dr liv-din rm leisure living. Unique elec-kit. den-fireplace. Lovely ceramic baths & closets to spare . . . $26,500.
PARKHILL HOMES . . .
2 and 3 bdrm homes, neat & clean, tile fncd. trees.
EDGE OF TOWN . . .
lge corner lot & water well — 3/bdrm brick with panel den. Pmts $91.00 mo. on this lovely home. yds fncd & shade trees.
COLONIAL 2 STORY . . .
we have it, unusual floor plan. 4/bdrms 2½ baths. Carpet, drapes, dble garfncd yd. Ready for new owner.
NEAR COLLEGE . . .
spacious corner, 3/bdrm 2 bath, Master bdrm 16 x 30'. Price cut to $13,500. little dwn.
DBLE FIREPLACE . . .
for winter comforts. Frig-air for Hot summer. Lge walnut din-rm. Pretty elec-kit with 4/appliances installed. 100' front & fncd-yd for privacy. Trade.
NEAT 5-RM HOME . . .
1 doz. fruit trees, minutes to town. Good neighbors, but still you have peace & Quiet. 2 baths. Ill health forcing sale.
HIGHLAND SOUTH PROP . . .
reduced to sell this month . . .
OWNER LEFT BEHIND . . .
7 lge rm home, carpeted & draped. Only $14,000. If U don't like the terms, tell us what you can do. Near all schs.
PAINT & REPAIR . . .
for dwn-pymt on this nice 2/bdrm lge den home near college. Pretty knotty pine kit. Closing just $100. House pymts low. See Today.
HOMES WITH INCOME . . .
2 homes on 1 lot; duplex . . . or business.
FARMS . . . FARMS . . .
we have all kinds & sizes.
LOTS . . .
we have several, all sizes & prices.

We have SOLD, SOLD & SOLD & we still have more good listings to sell. Let us save U time & money. Nova Dean Rhoades Realty.

SALE OR Lease—house and lot-owner. 817 West 4th. LA 9-2177, Abilene, Potosi Exchange.

$60.00 A MONTH
3 Bedroom close to base, paint for down payment and closing costs. No cash needed—No payments til August. See at 1509 Bluebird.

$80.00 A MONTH
Den, 3 bedrooms, 1½ baths, lots of carpet. Corner lot. NO CASH if your credit is good and you can paint. Located 1900 Winston.

$600 DOWN—$18,500 TOTAL
Brick with over 1800 sq. ft. living area, double garage, built-ins, covered patio, fenced, large paneled den with fireplace and sliding glass doors. 3 Bedrooms, 2 baths—will redecorate to suit your taste. Located in Kentwood.

FHA AREA BROKER
We Have Several Low Equities

REEDER & ASSOCIATES AGENCY
AM 4-6266
Bill Johnson AM 3-3545
Bill Estes AM 4-6657

OPEN HOUSES

Wasson Pl. — Office 3700 La Junta — AM 3-4331
Kentwood Addition — Office 2500 Ann — AM 4-7376

- 3 Bedrooms
- 2 Full Baths
- Ceramic Tile Baths
- Cent. Heat
- Central Air

WE TAKE TRADES
NO DOWN PAYMENT
WE HAVE RENTALS
LLOYD F. CURLEY, Builder

WESTERN HILLS

3 New Medallion Homes. Open Daily — Will Trade. Large Restricted Lots For Sale. 9 Acres with Lake on Thorpe Road. 4 Acres on Yucca Drive. 4 Level Acres on Hilltop — All in Western Hills.

BUSINESS LOTS:
482-Ft. Front on FM 700 zoned RETAIL — 260-Ft. Front on MARCY zoned N.S.
Will Build or Lease — Will Sell or Trade
OMAR L. JONES, AM 4-8853

Milch Construction Company

2500 Rebecca, Kentwood Addition — Office AM 3-3445, Nite - Weekend AM 3-3197

FOR RENT
3 bedroom home, Kentwood Add'n., large den, fireplace, fence, air conditioned.

FOR RENT
$100.00 per mo. 3 bedroom, 2 bath, enclosed garage.

LOW EQUITY
Like New — 6 Mo. Old — 3 bedroom, den, fireplace, fully draped and carpeted, fence and air.

FOR SALE
3 bedrooms, enclosed garage, payments $75.00 mo.

FOR SALE
New three bedroom home on Rebecca Drive, fully draped and carpeted, all complete with refrigerated air — ready to occupy.

SEE OUR OTHER COMPLETED HOMES AND UNDER CONSTRUCTION. SOME WITH NO DOWN PAYMENT.

REAL ESTATE A
HOUSES FOR SALE A-2

FOR SALE by owner in Indian Hills, 3 bedrooms, 2 baths, brick, fenced backyard. 1609 Osage. AM 3-2521.

3-BEDROOM
2-BATH — BRICK

Walnut cabinets, attached garage. Abundance of closet and storage space.

GI — No Down Payment or Closing Costs

912 BAYLOR BLVD.
AM 3-3871

IN SAND SPRINGS
ON HIGHWAY 80
7 room ranch home with all city conveniences. Air conditioned, central heat, carpeted and draped. 5 acres and good water well, barns and orchard. $22,500. Will take trade. If interested contact G. W. King in person.

You Can't Match This
RENTING

- 1st Paym. Not Due 'til Sept. 1st.
- $56 To $60 Total Monthly Paym.
- Completely Renovated inside and out.
- Sparkling Hardwood Floors, And Venetian Blinds.
- Popular Color Schemes . . . Enclosed Garages.
- Bargain Priced, And Full Six Months Warranty By FHA.
- You Can Move In Today.

OPEN HOUSE Every Day
1304 GRAFA
PAUL ORGAN
REAL ESTATE
AM 3-3376 AM 3-6308

COOK & TALBOT
105 Permian Building AM 4-5421

WE SPECIALIZE IN COMMERCIAL AND INDUSTRIAL TRACTS

630 CAYLOR — $8,500 — 5-rm. & bath frame. Carpeted.
1007 LANCASTER — $8,250 — 4-bd. rm., bath, frame. Den, utility rm., floor furnaces.
3239 DREXEL — $12,250 — 3-bd. rm., brick veneer, 2 baths.
2508 CINDY—3 bedroom, 2 baths, den, carpeted, and fenced. $16,400.
NO DOWN PMT. — VA REPO'S — 2 & 3 bdrms., 1 & 2 baths.
WILL TRADE — 3-bdrm., 1-bath brick house at Sand Springs.
ACREAGE — FARMS — RANCHES
Harold G. Talbot — Robert J. Cook

"We've reached a unanimous decision—we want more money!"

OPENING SOON
Now you can learn refrigeration in a few short months at Big Spring's first Vocational School. For further information call
AM 4-8462

REAL ESTATE A
HOUSES FOR SALE A-2

FOR SALE by owner, 3 bedroom brick, 2 baths, den with wood burning fire place, 2 car garage. 526 Scott Drive, Highland South Addition. AM 4-8358.

SALE OR Trade equity—3 bedroom brick, carpeted, fenced. Central heat, air conditioned. Payments only $84. GI Loan. AM 3-3142. 3230 Cornell.

2 BEDROOM HOUSE, plumbed for washer, fenced. $250 down, take up payments. 1304 West 2nd.

3 BEDROOM BRICK house for sale, payments, $96 month. 1708 Alabama. AM 4-8169.

Short on Cash ? ? We have FHA & Va Repo's, and know where best ones are, some require no down payment, come by for list.

Here is a real buy ! ! Large older home on extra large lot, trees, shrubs, Edwards Heights, priced to sell now.

Easy to own ! ! 3-2 brick on Alabama, $95, you can paint & repair for down payment & closing cost. No cash needed.

PAINT DAUBER'S SPECIAL! We have several 2 & 3 bedroom homes, $60 up, all need minor repair & repainting, all you need is good credit. Paint & repair for down payment.

Parkhill, 3-2 brick, den, fireplace, double garage, you name it, this one has it. Owner might consider some trade.

Another custom-built 3-2 brick, double garage, large den, large lot, Peeler Addition. Truly fine home, very good price.

Rare opportunity, assume loan, only 16 years remaining, 3 bedroom, $70 month, good location, low equity.

Don't give up until you have checked with us, we appreciate all inquiries, you will like the way we do business.

bill sheppard & co.
1417 Wood AM 4-2991

NICE TWO bedroom, East of the city limits. Payments $75 per month. Make an offer for the equity. Call M. E. Burnett. Phone AM 4-8209.

CLOSING OUT ALL 1964 PHILCO APPLIANCES

	WAS	NOW
1—PHILCO Combination Washer-Dryer Duomatic	$389.95	$299.95 Ex.
1—12.4 Cu. Ft. Frost-Free Refrigerator	$329.95	$259.95 Ex.
1—12 Lb. Washer, Automatic	$249.95	$179.95 Ex.
1—23 In. PHILCO Color TV	$569.95	$479.95 Ex.
2—Hi-Fi Stereos, AM-FM Console Combinations	$279.95	$199.95 Ex.
8—19 In. Portable TVs	$179.95	$139.95 Ex.

FIRESTONE STORES
507 East Third AM 4-5564

REAL ESTATE A
HOUSES FOR SALE A-2

ALDERSON REAL ESTATE
AM 4-2807 1710 Scurry

JUST RIGHT for the young family, 3 bedrooms-den, brick, carpet, electric built-ins, 1¾ baths, attractive yard, nicely fenced. $600 full equity, $96 monthly.
OWNER SACRIFICING luxurious custom built suburban brick, 2780 ft. floor space, den, fireplace, built-ins, large kitchen-dining, 2 ½ baths on one acre, good water well, closing cost only, $19,500.
CHARMING 2 BEDROOM brick, Washington Place, all large luxurious rooms, completely carpeted-draped, duct air, double garage, beautiful backyard, large patio, $13,000. Terms.
QUIET NEIGHBORHOOD, spacious 3 bedroom brick, completely carpeted, 2 lovely ceramic baths, mahogany cabinets, snack bar, electric built-ins, double garage, $17,000. Take trade.
REDUCED, NICE lot, N. Lynn St., Marshall Fields Addn. Now only $1500.
Juanita Conway .... AM 4-2244

BUYING OR SELLING

3 GOOD BUSINESS LOTS—Opening on West 3rd & 4th Streets with some buildings. REAL BARGAIN.
3 BEDROOM HOUSE — Large 3 room house on same lot. Bargain.
LARGE APARTMENT house, good location, good condition. See This.
WONDERFUL INVESTMENT bringing in about $1600 month.
Emma Slaughter ... AM 4-2662
Zelda Rea ..... AM 3-3935

Slaughter
1305 Gregg

SPECIAL OFFER
By
JOE POND
215 RUNNELS

This lovely home at 811 West 16th, Parkhill Addition, near Parkhill School. 4 bedrooms, 3 baths, den, utility room lots of storage. Tile fenced yard. 2 central heating units, gas refrigerated air conditioning.
Priced To Sell.
Contact: Joe Pond
Days AM 4-2544
Nights AM 4-6172

GIVE AWAY 3 bedrooms, 2 baths, living room, den. $110 monthly. 2713 Larry. AM 4-8191.

McDonald-McCleskey
AM 4-6097 AM 4-4227
Office AM 4-4615
Midwest Bldg. 611 Main

SEE US FOR OFFICE SPACE, FHA and VA REPOSSESSIONS

TO ALL NEWCOMERS & THOSE WHO PLAN TO MOVE HERE: We can't describe all our listings, so—plan to come by our conveniently located office and let us show you. Here are but a few—
SEVERAL CHARMING homes in beautiful Indian Hills. Shown by appointment.
TWO OF BEST BUYS—Personality home, brick, near exclusive Mountain Park area UNDER $15,000; Peeler Addition—slightly over $15,000.
CHOICE BLDG. Lot—1.6 Acres, close in.
BEAUTIFUL brick home near Junior College & Senior High.
TWO AND THREE bedroom homes in Parkhill, carpeted and draped, beautiful yards.
ATTRACTIVE NEW homes in Highland South—Will take trade.
NEW HOMES in Wasson Addition and Kentwood. No down payment—closing cost only.

Commercial Property & Businesses

5 ACRES, level tract, ideal for homesites, NE of 25th.

ELLEN EZZELL ..... AM 4-7685
GOLDIE ROBINSON ..... AM 4-6867
PEGGY MARSHALL ..... AM 4-6765

LOTS FOR SALE A-3

SALE—2 SPACES, Trinity Memorial Park. Lot 31-Garden of Galilee. Call AM 3-4711.

Mountain Lot For Sale
100x200 Ft. 9 miles east of Cloudcroft, New Mexico. Magnificent view. Free water permanently. REA. Access road cut free. $300 for equity, $25 month, 6% interest.
Write: Hal McEntire
2308 Abbott, Alamogordo, N.M.

FARMS & RANCHES A-5

850 ACRES, WELL improved, irrigation water, no minerals. $225 acre. Ted Fields, 11 miles southwest Big Spring.

MISC. REAL ESTATE A-10

CABIN FOR sale on Lake J. B. Thomas. Call AM 4-6001.

RENTALS B

BEDROOMS B-1

NICELY FURNISHED bedroom for rent, private outside entrance. 1500 Lancaster.

REAL NICE, 3-bedrooms for 2 gentlemen, prefer working men—will accept college students. Across from college, AM 4-8990.

LARGE NICELY furnished bedroom, air conditioned, adjoining bath, private entrance, gentleman. 903 Johnson. AM 4-5923.

STATE HOTEL—Rooms by week or month. Free parking. 209 Gregg. Irene Martin, Mgr.

WYOMING HOTEL, clean comfortable rooms, $7.00 week and up. TV, plenty free parking. G. A. McCallister.

BEDROOMS, 505 LANCASTER. AM 3-6894.

SPECIAL WEEKLY rates. Downtown Motel on 87, ½-block north of Highway 80.

ROOM & BOARD B-2

ROOM AND Board, nice place to live. Mrs. Earnest, 1004 Goliad, AM 4-4289.

FURNISHED APTS. B-3

CLOSE IN,—utilities paid, clean 2 rooms, private bath, nicely furnished. 510 Lancaster, AM 4-5130.

TWO THREE, four room apartments-houses. Furnished and unfurnished, with or without bills. AM 4-5157.

NICE LARGE apartment, near town and schools. All bills, $65. Open 611 Nolan. AM 4-8372.

LARGE 2 ROOM nicely furnished apartment, private bath. 907 Scurry.

LARGE TWO room furnished apartment, carpeted, bills paid. Adults. 703 East 16th. AM 4-5746.

FURNISHED, CLEAN 3 room apartment, air conditioned, private drive, good location. 800 Willa.

3 ROOM FURNISHED apartments, bills paid, 1 Or 2 adults. AM 4-6909, 604 Main.

COMPLETELY REMODELED 1-2-3 bedroom apartments, $15-$25 week, also monthly rates. Desert Motel, 2801 Scurry, AM 4-9124.

NICE, CLEAN, furnished apartment, all bills paid, fenced yard, garage. AM 4-4796.

ONE, TWO and three room furnished apartments. All private, utilities paid. Air conditioned. King apartments, 304 Johnson.

NICE LARGE furnished 2 room garage apartment, bills paid. Apply 506 East 16th.

FURNISHED 3 ROOM apartment, air conditioned. Adults only. Inquire 408 West 6th.

2 ROOM FURNISHED apartments, private baths, frigidaires. Bills paid. Close in, 608 Main, AM 4-2292.

WATER HEATERS
30-Gal., 10-Yr., Glass Lined
$47.97
P. Y. TATE
1000 West Third

RAY S. PARKER
BUILDING CONTRACTOR
Remodeling New Homes
Free Estimates
Phone AM 4-8140

RENTALS B

FURNISHED APTS. B-3

LOVELY, MODERN, 1 and 2 bedrooms, redecorated, nicely furnished. Air conditioned, large closets, carport, beautifully kept yards. Must see to appreciate. Elliot's Apts., 201 East 6th, AM 4-8082.

2 BEDROOM FURNISHED duplex apartment, with plenty of closet space. 1603-A Lexington. AM 4-6457, AM 4-6984.

CLEAN, ATTRACTIVE 2 bedroom duplex, fenced yard 10 minutes from base, $65. 1305-A Lincoln, 1603-A Lincoln. AM 4-7628. AM 4-9025.

FURNISHED AND Unfurnished apartments. Efficiencies up to 4 bedrooms. Apply Ellis Homes, AM 4-4811.

DUPLEX—FENCED yard, air conditioner, near Base-shopping center. $65, all bills paid. Block south of Sands Restaurant, 4000 Old West 80. AM 4-8372.

Furnished Apartments and Rooms
For Permanent Guests
ROOMS from $60.00
APARTMENTS from $75.00
SETTLES HOTEL

LARGE THREE room furnished apartment, redecorated, $45 month. 1007 Main.

Big Spring's Finest Duplexes
2-Bedroom Apartments
- Newly Furnished and Decorated
- Unfurnished if desired
- Air Conditioned, Vented Heat
- Wall-to-Wall Carpet Optional
- Fenced Yard, Garage & Storage
- Located in Restricted Residential Area, Near Schools and Shopping
- Most House for the Money

1507 Sycamore
AM 4-7861

THE CARLTON HOUSE
Furnished & Unfurnished
2-Bedroom Apartments
Heated Pool — Refrigerated Air — Central Heat — Carpet — Drapes — TV Cable — Washers
2401 MARCY DRIVE
East of Birdwell Lane
Call AM 3-6186

FURNISHED, CLEAN 3 room and bath. 607 Lancaster. AM 4-5157 after 6.

3 ROOM FURNISHED apartment, private bath, frigidaire, bills paid, except one child. Rear of 104 Washington. AM 4-2763 at 106 Washington.

THREE ROOMS, nice neighborhood, garage, fenced yard. Clean, $70, bills paid. 1903 Johnson. AM 4-8372.

SPACIOUS 2 ROOM duplex, air conditioned, walk-in closets, carpet, private modern bath, bills paid. AM 4-6456.

PONDEROSA APARTMENTS
1 and 2 bedroom furnished or unfurnished apartments. Central heat, carpet, drapes, utilities paid, TV cable, carports, recreation room and washateria. 2 blocks from College Park Shopping Center.
AM 3-6319 1429 East 6th

2 NICELY FURNISHED apartments. Large 4 room, 1408 Johnson, $65 month. 3 Room, 1410 Johnson, $50 month, carpet, air conditioned. No bills paid. AM 4-8561.

RANCH INN MOTEL
One & Two Bedroom Apartments. Daily, Weekly, Monthly Rates.
4600 W. Hwy. 80

3 ROOM FURNISHED apartments, all bills paid. Apply Apt. 2, Bldg. 5, Wagon Wheel Apartments, rear 803 East Third.

2 ROOM FURNISHED apartment, $45 month, bills paid. 106 11th Place, Apt. 2. AM 4-8389 or AM 3-2161.

UNFURNISHED APTS. B-4

2 BEDROOM DUPLEX, 5 closets plus storage. Call AM 3-3835, or inquire 1605-A Lexington.

LOVELY NEIGHBORHOOD, 4 room unfurnished duplex, redecorated, 905 East 15th. Other apartment occupied by owner.

FURNISHED HOUSES B-5

3 ROOM FURNISHED house. $50 month. 223 Kindle Road. AM 4-5656, AM 4-9025.

MOBILE HOME for rent—$55 month, water paid. 209½ Kindle—or sell at sacrifice. AM 3-2161 or AM 4-7800.

NICELY FURNISHED 3 room house, bills paid. $40 month. AM 4-2604.

UNDER NEW Management, one and two bedroom houses, $10.00-$15.00 week. Remodeled, carpeted, utilities paid. AM 3-3975. 2505 West Highway 80.

NICELY FURNISHED one bedroom house, water paid, $65 month. AM 4-8924.

FOR RENT 2 bedroom furnished house. 1800 Donley. Phone AM 4-2781 days—AM 4-5925 nights.

3 ROOM AND bath nicely furnished house, will accept infant. AM 4-7045.

2 BEDROOM FURNISHED house, bills paid. Couple preferred. 1601 Main. AM 4-6908.

SMALL 2 ROOM house, furnished. Suitable for couple or one. AM 4-6903 after 5.

3 ROOM AND bath nicely furnished house, will accept infant. AM 4-7045.

3 ROOMS AND bath furnished, $50 month. Call AM 4-2731 before 6:00 p.m.

FURNISHED RENTALS—Large 2 bedroom house; 2 bedroom duplex; one bedroom duplex. AM 4-4615, AM 4-6097, Mrs. McDonald.

UNFURNISHED HOUSES B-6

NICE 2 BEDROOM house near Base. Call AM 4-7249 after 5:30 p.m.

B-6

5 ROOMS, WASHER connections, 1001 East 14th. Inquire 1004 East 12th.

3 BEDROOMS, BATH, living room, dining room, double car garage, excellent location, $125. For information AM 3-6053.

2 BEDROOM HOME, very nice location, $75 month, no bills paid. For information, AM 3-6053.

4 ROOM UNFURNISHED house. 115 N. E. 10th. AM 3-3427.

4 ROOM UNFURNISHED house. Apply 1111 East 14th after 5 p.m.

3 BEDROOM, ATTACHED garage, fenced yard. $80. 1607 Kentucky Way. Inquire 1004 East 12th.

CLEAN 3 BEDROOM, air conditioned, fenced. $85 month. AM 4-5119 for appointment.

CUSTOM UPHOLSTERY
$29.95
Upholstered Sofa WO/A
Choice Of Materials
Free Estimates — Pick-Up And Delivery—Financing
ONE-DAY SERVICE
"Good Work Doesn't Cost—It Pays"
AM 3-4544 3910 W. Hwy. 80

RENTALS B

UNFURNISHED HOUSES B-6

3 BEDROOM, PLUMBED for washer-dryer, fenced backyard, carpet. Near base. For Appointment, AM 4-7861.

CLEAN, 2 BEDROOMS, screened porch, washer connections, 103 East 24th. AM 3-2907 after 5:30 p.m.

2 BEDROOM BRICK unfurnished. 1808 Owens. AM 4-5143 before 9:00 a.m. or after 9:00 p.m.

GOOD LOCATION, close to schools, 2 bedroom, carpeted, 220-wiring, ample storage, fenced. 1019 Ridgeroad, AM 4-7774.

IN COUNTRY—Large, nice, clean, one bedroom house—unfurnished. Call 394-3737.

2 HOUSES FOR rent. One 4 room house, one 5 room house. Call AM 4-6053.

5 ROOM HOUSE, plumbed for washer. Will accept small children. 1003 East 12th. AM 4-5344, AM 3-2946.

3 BEDROOM UNFURNISHED house. See 606 NW 11th.

NICE 2 BEDROOM, 220-wiring, plumbed for washer. $75 month. 1801 North Monticello. AM 4-6087.

RENT OR Sell—3 bedroom, carport, trees. 1903 Morrison. AM 4-7007.

NEW BRICK home, electric mahogany kitchen, 3 bedrooms, modern bath. Rear yard fenced, front yard Vealmoor gravel. Close to everything—634 Settles. Carl Strom, State & Ridgeroad. AM 4-4121, AM 4-7742.

CLEAN ONE and two bedroom houses. AM 3-2138. If no answer call after 5:00 p.m.

UNFURNISHED—NICE 2 bedroom house, rent reasonably. Call AM 4-5131.

NICE UNFURNISHED 2 bedroom house, garage, fenced yard. 220 wiring, plumbed for washer. 1404 Princeton. $60 month. EX 8-5278.

CLEAN 3 BEDROOMS, Southeast part, good fence-yards, stove, refrigerator optional Washer connections. AM 3-3490.

4 AND 5 ROOM houses, clean, reasonable rent. 816 West 8th. AM 4-5484, AM 3-3130.

SMALL 2 BEDROOM unfurnished house. Located Old Highway 80. $35 month, no bills paid. AM 3-3608 or AM 3-4505.

3 ROOMS AND bath unfurnished. $35 month. Call AM 4-2731 before 6:00 p.m.

FOR RENT
Or Will Sell
With No Down Payment, Small Closing Cost - Clean 2 and 3 Bedroom Homes. In Conveniently Located Monticello Addition.
UNITED ASSOCIATES, Inc.
AM 4-2594

2 BEDROOM HOUSE, 220 wiring, washer connections, located 1215 East 16th, $55 month. AM 4-2672.

REAL NICE 2 bedroom unfurnished house, 705 Anna, concrete cellar, washer connections, carport, AM 4-2667.

THREE BEDROOM unfurnished house, nice neighborhood. AM 4-9024. AM 4-6462 or AM 4-4200.

BUSINESS BUILDINGS B-9

TWO GROUND floor office spaces, one $30 per month, one $100 per month. Settles Hotel.

ANNOUNCEMENTS C

EL TRYANGO
Big Spring's Only Supper Club
Enjoy Delicious Dining
Along With
The Beverages That Accent
Fine Food
DANCING NIGHTLY
3800 WEST HIGHWAY 80

LODGES C-1

STATED MEETING Big Spring Lodge No. 1340 A.F. and A.M. every 1st and 3rd Thursday, 7:30 p.m. Floor school, instruction or degree work every Monday, 7:30 p.m. Visitors Welcome.
A. J. Allen, W.M.
Richard G. Hughes, Sec.

STATED MEETING Staked Plains Lodge No. 598 A.F. and A.M. Thursday, June 11th, 8:00 p.m. Election of officers. Members urged to attend, visitors welcome.
J. B. Langston, W.M.
T. R. Morris, Sec.

STATED CONCLAVE Big Spring Commandery No. 31 K.T. Monday, June 8, 7:30 p.m.
Ray Thomas, E.C.
Harry Middleton, Sec.

STATED MEETING Big Spring Chapter No. 178 R.A.M. Third Thursday each month, 8:00 p.m.
R. O. Bowder, E.K.
Ervin Daniel, Sec.

SPECIAL NOTICES C-2

I WILL not be responsible for any debts other than my own. Ernest R. Savage.

GOLD BOND Stamps with the best Firestone tire deal in Big Spring. Jimmie Jones, 1501 Gregg.

LOST & FOUND C-4

LOST: WEDNESDAY 10th—tool box full of tools from back of truck on Country Club Road or vicinity of. Reward. Weldon Watson, AM 4-5074.

PERSONAL C-5

PERSONAL LOANS, convenient terms. Working girls, housewives, call Miss Tate. AM 3-3555. Air Force personnel welcome.

HOLIDAY INN'S
"GUEST OF THE DAY"
MONDAY—
Mr & Mrs. Delaine Crawford
TUESDAY—
Mr. & Mrs. Earl Brownrigg
WEDNESDAY—
Mr. & Mrs. Ralph W. Baker
THURSDAY—
Mr. & Mrs. Walter Grice
FRIDAY—
Mr. & Mrs. A. H. Shroyer
"Your Host from Coast to Coast"
East Hwy 80 AM 4-

VACATIONS

Can Be Pleasant or Unpleasant,

Can Be Safe or Unsafe!

AN AIR CONDITIONED CAR CAN MAKE THE DIFFERENCE

BAD BRAKES

CAN MAKE THE DIFFERENCE

TAKE CARE OF BOTH

with

Shroyer's Service Specialists

See Sonny Shroyer

SHROYER MOTOR CO.

424 E. 3rd Oldsmobile-GMC AM 4-4625

GRIN AND BEAR IT

"...And if you'll come back between 1 a.m. and 5 a.m. I'll be glad to discuss my political preferences with you!"

● WRECKER SERVICE ●

DAY AM 4-7424 OR NIGHT AND HOLIDAYS AM 4-8321

SHASTA FORD SALES INC

500 W. 4th AM 4-7424

Still The Lowest Cost Home Entertainment!

Only Pennies A Day!

Cable TV . . . 5 Chan. . . . 3 Networks

Dial AM 3-6302 For Your Hook-up Today!

CABLE-TV

● TELEVISION SCHEDULE ●

KMID	KWAB	KOSA	KCBD	KVKM
CHANNEL 7 MIDLAND CABLE CHANNEL 2	CHANNEL 4 BIG SPRING CABLE CHANNEL 4	CHANNEL 7 ODESSA CABLE CHANNEL 5	CHANNEL 11 LUBBOCK CABLE CHANNEL 3	CHANNEL 9 MONAHANS CABLE CHANNEL 6

THURSDAY EVENING

		KMID	KWAB	KOSA	KCBD	KVKM
3	:00	The Match Game	Secret Storm	Secret Storm	Match Game	Trailmaster
	:15	The Match Game	Secret Storm	Secret Storm	Match Game	Trailmaster
	:30	Mk. Rm. for Dad	Trailmaster	Movie	Make Room for Dad	Trailmaster
	:45	Mk. Rm. for Dad	Trailmaster	Movie	Make Room for Dad	Trailmaster
4	:00	Komic Karnival	Trailmaster	Movie	Father Knows Best	Matinee
	:15	Funny Company	Trailmaster	Movie	Father Knows Best	Matinee
	:30	Mr. Magoo	Cartoons	Movie	Superman	Matinee
	:45	Three Stooges	Cartoons	Movie	Superman	Matinee
5	:00	Huckleberry Hnd.	Cartoons	Admiral Foghorn	Huckleberry Hound	Matinee
	:15	Huckleberry Hnd.	Want Ads	Admiral Foghorn	Huckleberry Hound	Matinee
	:30	Brinkley Reports	News	Walter Cronkite	Brinkley Reports	Bingo
	:45	Brinkley Reports	News	Walter Cronkite	Brinkley Reports	Bingo
6	:00	News, Weather	Local News	News, Weather	News, Weather	News, Weather
	:15	W. Tex. Reports	Bruce Frazier	Sports	News, Weather	Sports
	:30	Temple Houston	Password	Password	Temple Houston	Flintstones
	:45	Temple Houston	Password	Password	Temple Houston	Flintstones
7	:00	Temple Houston	Rawhide	Rawhide	Temple Houston	Donna Reed
	:15	Temple Houston	Rawhide	Rawhide	Temple Houston	Donna Reed
	:30	Dr. Kildare	Rawhide	Rawhide	Dr. Kildare	My 3 Sons
	:45	Dr. Kildare	Rawhide	Rawhide	Dr. Kildare	My 3 Sons
8	:00	Dr. Kildare	Perry Mason	Perry Mason	Dr. Kildare	Ensign O'Toole
	:15	Dr. Kildare	Perry Mason	Perry Mason	Dr. Kildare	Ensign O'Toole
	:30	Hazel (c)	Perry Mason	Perry Mason	Hazel (c)	Jimmy Dean
	:45	Hazel (c)	Perry Mason	Perry Mason	Hazel (c)	Jimmy Dean
9	:00	Suspense Theatre	Burke's Law	Laramie	Suspense Theatre (c)	Jimmy Dean
	:15	Suspense Theatre	Burke's Law	Laramie	Suspense Theatre (c)	Jimmy Dean
	:30	Suspense Theatre	Burke's Law	Laramie	Suspense Theatre (c)	Man and Challenge
	:45	Suspense Theatre	Burke's Law	Laramie	Suspense Theatre (c)	Man and Challenge
10	:00	News, Weather	News, Weather	News Weather	News, Weather	Movie
	:15	W. Tex. Reports	News, Weather	Sports	News, Weather	Movie
	:30	Tonight Show (c)	Great Adventure	Movie	Tonight (c)	Movie
	:45	Tonight Show (c)	Great Adventure	Movie	Tonight (c)	Movie
11	:00	Tonight Show (c)	Great Adventure		Tonight (c)	
	:15	Tonight Show (c)	Great Adventure		Tonight (c)	
	:30	Tonight Show (c)	Peter Gunn		Tonight (c)	
	:45	Tonight Show (c)	Peter Gunn		Tonight (c)	

FRIDAY MORNING

		KMID	KWAB	KOSA	KCBD	KVKM
6	:00		Farm Fare			
	:15		Sunrise Semester			
	:30		Sunrise Semester			
	:55	Devotion				
7	:00	Today	Cartoons		News, Weather	
	:15	Today	Cartoons		News, Weather	
	:30	Today	Cartoons	Educational	Today	
	:45	Today	Cartoons	Educational	Today	
8	:00	Today	Capt. Kangaroo	Capt. Kangaroo	Today	
	:15	Today	Capt. Kangaroo	Capt. Kangaroo	Today	
	:30	Today	Capt. Kangaroo	Capt. Kangaroo	Today	
	:45	Today	Capt. Kangaroo	Capt. Kangaroo	Today	
9	:00	Say When	Get the Message	Morning News	Say When	
	:15	Say When	Get the Message	Morning News	Say When	
	:30	Merv Griffin (c)	I Love Lucy	I Love Lucy	Word for Word (c)	
	:45	Merv Griffin (c)	I Love Lucy	I Love Lucy	Word for Word (c)	
10	:00	Concentration	The McCoys	The McCoys	Concentration	
	:15	Concentration	The McCoys	The McCoys	Concentration	
	:30	Jeopardy (c)	Pete and Gladys	Pete and Gladys	Jeopardy (c)	Jack LaLanne
	:45	Jeopardy (c)	Pete and Gladys	Pete and Gladys	Jeopardy (c)	Jack LaLanne
11	:00	1st Impression (c)	Love of Life	Love of Life	First Impression (c)	Price Is Right
	:15	1st Impression (c)	Love of Life	Love of Life	First Impression (c)	Price Is Right
	:30	Truth or Con. (c)	Tennessee Ernie Ford	Search for Tomorrow	Truth or Con. (c)	Get the Message
	:45	Truth or Con. (c)	Tennessee Ernie Ford	The Guiding Light	Truth or Con. (c)	Get the Message

FRIDAY AFTERNOON

		KMID	KWAB	KOSA	KCBD	KVKM
12	:00	Compass	News, Weather	High Noon	Noon Report	Missing Link
	:15	Compass	Career Headlines	High Noon	Community Close-Up	Missing Link
	:30	One Step Beyond	As the World Turns	As the World Turns	Price Is Right	Father Knows Best
	:45	One Step Beyond	As the World Turns	As the World Turns	Price Is Right	Father Knows Best
1	:00	Make a Deal (c)	Password	Password	Let's Make A Deal (c)	Tenn. Ernie Ford
	:15	Make a Deal (c)	Password	Password	Let's Make A Deal (c)	Tenn. Ernie Ford
	:30	The Doctors	Houseparty	Houseparty	The Doctors	Day In Court
	:45	The Doctors	Houseparty	Houseparty	The Doctors	Day In Court
2	:00	Another World	To Tell the Truth	To Tell the Truth	Another World	General Hospital
	:15	Another World	To Tell the Truth	To Tell the Truth	Another World	General Hospital
	:30	You Don't Say (c)	Edge of Night	Edge of Night	You Don't Say (c)	Queen for a Day
	:45	You Don't Say (c)	Edge of Night	Edge of Night	You Don't Say (c)	Queen for a Day

BUSINESS SERVICES E

HERMAN WILEMON Repairs all types rooms, carports, remodeling, painting. No job too small. Experienced labor. AM 4-6138, before 8:00, after 5:00.

A-1 JANITORIAL SERVICE, floor waxing, window cleaning, carpet shampooing, offices, commercial, residential. AM 4-2364.

WILL CLEAN your garage, cut the weeds, remove trees, clean-up jobs, fertilizer. AM 3-4618.

FOR CABINET Work and furniture repair call Bob Sisson, AM 4-4402, 1600 Nolan.

AIR CONDITIONERS repaired, cleaned, oiled, cement bottom. Free estimates. B. E. Winterrowd. AM 4-8048.

DRIVEWAYS-CURBS—Patios. Satisfaction guaranteed-Free estimates. Call Ray Bluhm, AM 3-2492.

RAY'S PUMPING Service, cesspools, septic tanks pumped, ditching. Cesspool, septic tank holes dug. AM 4-7378.

DAY'S PUMPING Service, cesspools, septic tanks, grease tanks cleaned. Reasonable. 2510 West 16th, AM 4-2853.

CITY DELIVERY — Haul almost anything. Move furniture. Rates 50 cents to $5.00. Call AM 4-2796, AM 3-2225.

TOP SOIL and fill sand. Call A. L. (Shorty) Henry, at AM 4-2390, AM 4-8142.

KNAPP SHOES. Aerotreds with arch support. AM 4-5797, S. W. Windham, residence, 418 Dallas St.

TOP SOIL, catclaw sand, fertilizer, caliche, driveway gravel, masonry sand, well rocks, yard rocks, backhoe hire. Charles Ray, AM 4-7378.

CONCRETE WORK

Patios—Driveways—Garage Floors—etc.

REASONABLE
For FREE ESTIMATES
AM 3-2233

BLDG. SPECIALIST E-2

SPECIALIZING—CABINETS, remodeling. Reliable builder, free estimates, home improvement loans. L. B. Lane, AM 4-2909.

PAINTING-PAPERING E-11

FOR PAINTING, paper hanging and texturing call D. M. Miller, AM 4-5493.

PHOTOGRAPHERS E-12

CALL KEITH McMillin when you need a commercial photographer. Weddings a specialty. AM 3-1153.

RADIO-TV SERVICE E-15

WILCOX RADIO & TV
E. 4th & 98 Circle Drive
AM 4-7180 Big Spring, Tex

Service On All Makes—Color Or Black & White
Sales & Service On Citizen
Two-Way Radio New & Used

BOXER TV and Radio Repair. Small appliance repair. Call day or night, AM 4-4891, 1200 Harding.

CARPET CLEANING E-16

CARPET AND Upholstery cleaning and re-tinting. Free estimates. Modern equipment. W. M. Brooks, AM 3-2920.

EXPERT CARPET and Upholstery Cleaning. New low prices by A-1 Janitorial Service. For Free Estimates call AM 4-2364.

LAWN MOWER REPAIR E-23

LAWN MOWERS sharpened and repaired. Free pick up. Independent Wrecking, Snyder Highway, AM 3-4357.

EMPLOYMENT F

HELP WANTED, Male F-1

WANTED
SHOP-FOREMAN
Experienced

Capable of setting up large new, fully equipped shop for the New McDonald Rambler Dealership

Contact Cecil D. McDonald
206 Johnson St.

AM 3-2412
Evenings—AM 4-7628

EMPLOYMENT F

HELP WANTED, Male F-1

Cash For Your Spare Time

If you can devote 12 to 20 hours evenings and weekends, you can earn $35 - $50 weekly. Experience not necessary. Car essential. Call AM 3-6586 after 9:00 a.m. Military welcome.

HAVE OPENING
FOR

Experienced Body Man and painter. Plenty of work — Good working conditions — Paid vacation — Other company benefits.

Apply In Person
FARRIS PONTIAC
504 E. 3rd AM 4-5535

CAB DRIVERS Wanted—Must have City Permit. Apply Greyhound Bus Depot.

HELP WANTED, Female F-2

NEED TWO carhops. Apply in person Big-M Drive In.

WANTED

Lady For Drapery Workroom. Must be good seamstress, age limit 35. Give references and complete resume.

Write Box B-310
Care of The Herald

TOP COMMISSIONS

can be yours by selling Ann du vell cosmetics full or part time.

Write 107 West 9th, or call AM 3-6219, 4:00-6:00 p.m.

MATURE LADIES

Age is no barrier . . . your own ambition is the key to success with Avon Cosmetics. Write Box 4141, Midland, Texas.

UNEMCUMBERED WHITE woman for general housework and some care of semi-invalid. Must live in and have own transportation. EX 9-4560.

CARHOP WANTED—day shift. Apply in person. 508 West 3rd.

HAVE IMMEDIATE
OPENING FOR

Registered Lab. Technician
At Excellent Salary

Contact Administrator
Howard County
Hospital Foundation
AM 4-7411

HELP WANTED, Misc. F-3

WAITRESS, COOK and dishwasher needed. El Tryanga Restaurant, 3800 West U. S. 80.

COUPLE OR woman to live in with elderly lady in Coahoma. Call 394-2403.

BIG SPRING EMPLOYMENT AGENCY

"A Private Employment Service"

FEMALE

GEN. OFF.—Age to 35, must have retail credit background $225

MALE

BRAKEMAN—Experienced in brake and front end work, major company. $1.50 hour, plus bonus.

COLLEGE GRADUATES
WE HAVE EXCELLENT JOBS OPEN THROUGHOUT THE STATE AND NATION. INQUIRE TODAY.

105 PERMIAN BLDG.
AM 4-2535

POSITION WANTED, M. F-5

HALFWAY HOUSE Service Enterprises, men ready to do most any job on a minute's notice. Will work an hour or a month. AM 3-4816, AM 3-2633.

FINANCIAL H

PERSONAL LOANS H-2

MILITARY PERSONNEL—loans $10 up. Quick Loan Service, 308 Runnels. AM 3-2555.

WOMAN'S COLUMN J

EXCELLENT PERSONAL care for lady or gentleman in private home. Reasonable rates, references furnished. Mrs. Sunshine, AM 4-4766.

CONVALESCENT HOME. Room for one or two. Experienced care. 1110 Main. Mrs. J. L. Unger.

COSMETICS J-2

LUZIER'S FINE Cosmetics. AM 4-7316, 106 East 17th. Odessa Morris.

CHILD CARE J-3

CHILD CARE my home 429 Dallas. Mrs. Morgan. AM 3-4781.

WILL KEEP children, my home. 910 Aylford. AM 3-6022.

CHILD CARE my home, $1.50 per day. Mrs. Peugh. 709 Abram, AM 3-2876.

BABY SIT your home. Anytime. AM 4-7145, 407 West 5th.

LICENSED CHILD care in my home. 1104 Wood. AM 4-2897.

CHILD CARE—my home, anytime, interested in keeping small baby. 2603 Carleton. AM 3-2080.

BEREA BAPTIST Kindergarten-Nursery. Experienced care and instruction, infancy through pre-school. AM 4-8438. 6:45-5:45.

EXPERIENCED CHILD care, Mrs. Scott, 1102 East 14th, AM 3-2363.

LAUNDRY SERVICE J-5

IRONING WANTED—$1.50 dozen. Call AM 4-8045.

SEWING J-6

SEWING AND alterations. Mrs. C. L. Pender, AM 4-2809.

DRESSMAKING AND Alterations, Roxie Heaton, 1210 Frazier, AM 3-4635.

SEWING AND alterations, AM 4-2017, Lola Fletcher.

ALTERATIONS, MEN'S and women's. Alice Riggs, AM 3-2215, 802 Runnels.

FARMER'S COLUMN K

WESTERN STORM proof cotton seed, first year from white sack. Winston Kilpatrick, Gail Route, Big Spring, EX 9-4157.

FARM SERVICE K-5

SALES AND Service on Reda-Aermotor pumps and Aermotor windmills. Used windmills, complete ditching services. Carroll Choate Well Service, Sand Springs, Texas. 391-5231.

Today's FM PROGRAMS

KFNE — Big Spring
MONDAY — FRIDAY

7:59 Sign On
8:00 Morning Show
9:00 Fashion Tips
9:05 Morning Show
10:00 Mid-Morning News
10:05 Morning Show Cont.
12:00 The New Sound
2:00 Music Matinee
5:00 News, Market Report
5:05 Dinner Club
7:00 KFNE Music Hall
8:30 Memory Lane (Thurs.) Hawaiian Paradise (Fri.)
9:00 KFNE-FM Concert
11:00 Late Hours
12:00 Sign Off

MERCHANDISE L

BUILDING MATERIALS L-1

PAY CASH, SAVE

- SHEETROCK 4x8x½" $1.50
- SHEETROCK 4x8x⅜" $1.29
- SHEETROCK 4x8x¼" $1.19
- SCREEN DOORS 2-Bar, 2.8x6.8 .... $5.45
- STRONGBARN Corrugated Iron . $9.95
- DIMENSION 2x4—2x6—W.C.Lbr. $6.95
- FIR SHEETING 1x12' $7.45
- AD PLYWOOD 4x8x¼", sheet ... $2.95

VEAZEY
Cash Lumber
Lamesa Hwy. HI 3-6612
SNYDER, TEXAS

LUMBER—2x8, 18 FT. long, new, will sell ½ price. Cedar posts, cheap. 600 Douglas.

"BEAT THE HEAT"

For Aluminum Awnings, Patio Covers, Carports, Decorative Iron, Sun-Glare Protection Shades for Display Windows.

Just Call
Aluma Kraft Awning Co.
AM 3-6301

All Aluminum Screens
Custom Made Storm Doors
$29.50, $39.50, $49.50
MERRELL'S
ALUMINUM SHOP
Call For Free Estimates
AM 3-4756 1407 East 14th

CASH AND CARRY SPECIALS

4x8 ½" Sheetrock $1.49
4x8 ⅜" Sheetrock $1.28
4x8 ¼" Sheetrock $1.18
2x4 Studs W.C. Fir .... ea. 39¢

CALCO LUMBER CO.
408 West 3rd AM 3-2773

SPECIAL BUYS

10% DISCOUNT On All Exterior House Paint.
Carpet Remnants ..... $5.00 up
Asphalt Tiles ..... each 5¢
Linoleum Remnants .. $1.50 up
Asbestos Siding ..... Sq. $12.75
210 Lb. Roofing Shingles ..... $6.45 sq.
Air Conditioner Scale Remover ..... $1.10 pt.

Start A Charge Account
NO RED TAPE
LLOYD F. CURLEY
LUMBER COMPANY
1607 E. 4th AM 4-8242

SPECIALS

Close-Out Sale On All DuPONT PAINTS

3 Ft. Picket Fence, Roll .. $10.95
4 Ft. Picket Fence, Roll .. $12.95
2.0x6.8 Mhgy. door $4.85
2.8x6.8 Mhgy. door $5.85
2.8x6.8 Screen door $8.00
3.0x6.8 Screen door $6.98
3.0x3.0 Alum. Window .. $11.75
2.0x3.0 Alum. Window $9.90
4x8¼ AD Plywood $3.00
4x8½ AD Plywood $5.27
Clothesline Posts, per set $14.95

We Have A Complete Line Of Cactus Paints

CALCO LUMBER CO.
408 W. 3rd AM 3-2773

DOGS, PETS, ETC. L-3

AKC BLACK toy Pekingese puppy. 3605 Hamilton. AM 3-3238.

AKC REGISTERED, Tri-color Bassett, male. Cost to you, only price of shots. 391-5335.

BASSETT HOUNDS—tri-color, big ears. Reasonable. See after 6 p.m., 2503 Rebecca. AM 4-4200.

SPECIAL!
Globe — Flea & Tick Spray — None Better.
Reg. $1.49 ..... 99¢

THE PET CORNER
At WRIGHT'S
419 Main Downtown AM 4-8276

DACHSHUND PUPPIES, AKC registered. 1313 Dixie. AM 4-6416.

LONG HAIRED Dachshund puppies, AKC Registered, protective, affectionate. 1511 Stadium. AM 4-6978.

TROPICAL FISH—Fancy Guppies. Can be seen at 1507 Scurry. AM 3-3040.

AKC TOY Pekingese puppies, assorted colors. 1709 Alabama. AM 3-6085 after 5. AM 3-4370.

CHIHUAHUA PUPPIES, 6 weeks old. AKC registered. Male and female. 1104 Wood.

MYNAH BIRDS
$19.95
Complete Line of Pet Supplies

BILL'S PET SHOP
½ Mi. Lamesa Hwy. AM 3-4333

1964
MARK-IV
AUTO
AIR CONDITIONER

AUTO MARK IV AIR CONDITIONING

SALES & SERVICE
NO MONEY DOWN
24 MOS. TO PAY

GILLIHAN
MOTOR CO.
600 E. 3rd AM 4-8214

MERCHANDISE L

DOGS, PETS, ETC. L-3

WANT TO buy horned toads. Bill's Pet Shop, ½ mile on Lamesa Hwy., AM 3-4333.

HOUSEHOLD GOODS L-4

ETHAN ALLEN-Maple hutch $79.95
3 Pc. Bedroom Suite $99.95
Mahog. Dining Room Suite. China, Table, 6 Chairs & Buffet. Excellent condition $175.00
Limed Oak Dining Room Suite. China, Dropleaf Table, 6 Chairs $150.00
5 Pc. Sprague-Carlton Dining Room Suite $125.00
GE 8 cu. ft. Refrigerator $79.95
S&H Green Stamps

Good Housekeeping Furniture ..shop AND APPLIANCES

907 Johnson AM 4-2832

TESTED, APPROVED
And GUARANTEED

GIBSON upright freezer, 8 cu. ft. 90-day warranty $79.50
FLORENCE apartment size range, 30-day warranty $49.95
FRIGIDAIRE Automatic washer. Fully reconditioned. 6 months warranty. $89.95
Ranges, Refrigerators and Automatic Washers for rent.
Warranty covers parts and labor for specified time.

COOK APPLIANCE CO.
400 E. 3rd AM 4-7476

OUR NEW FURNITURE IS ALWAYS PRICED UNDER ADVERTISED SALE PRICES!

Used Dinettes $19.95
Used Bunk Bed, with springs $19.95
Rock maple twin bedroom suite, 6-pcs. $139.95
2 pc. Used Hide-a-bed with mattress $49.95
3 pc. Living room suite $39.95
Good Used Refrigerators, as low as $39.95
NEW Dresser, mirror, bed $69.95
Apartment size ranges ..... $29.95 up
3 pc. Used Sectional Living Room Suite $69.95

HOME
Furniture
Valuewise We Won't Be Undersold!
504 W. 3rd AM 4-2505

Upright Vacuum Cleaner $22.50
Other Vacuum Cleaners, from $7.95
DETROIT JEWEL Gas Range, nice $49.95
MAYTAG Wringer Type Washer, 6 mo. warranty $79.95
Used TVs, from $25.00
Used Refrigerators, from $39.95
NORGE Electric Clothes Dryer $49.95
REPOSSESSED ZENITH 23" TV. Table model. Take up payments, ... $7.41 mo.

Terms As Low As $5.00 Down And $5.00 Per Month.

BIG SPRING HARDWARE
115 Main AM 4-5265

USED ELECTROLUX, Eureka, Hoover, G. E., Lewyt, Whirlpool vacuum cleaners and polishers. $5.95 up. Kirby Sales and Service. 502 Gregg. AM 3-3134.

FOR EASY, quick carpet cleaning rent Electric Shampooer only $1.00 per day with purchase of Blue Lustre. Big Spring Hardware.

BIG SPRING FURNITURE
110 Main AM 4-2631

20 Ft. Reach-in Type Refrigerator. Ideal for grocery store or cafe. $199.95
1—2 door ADMIRAL refrigerator, perfect condition .. $129.95
1—MAGIC CHEF gas range, clean $79.95
NEW 9x12 Nylon Pile carpet with rubberized back $19.95
1—3 pc. Modern Repossessed Sectional with built end tables, like new $149.50
Visit Our Bargain Basement

DENNIS THE MENACE

"YOU'RE RIGHT, LADY. HE'S NOT DRAGGIN', BUT HE'S ALMOST!"

JUNE IS HERE!

VACATION CARS GALORE!

WE WANT YOUR BUSINESS AT

CHEVY CENTER

FORD 1963½ 2-door hardtop Fastback. V-8 engine, standard transmission, radio, heater, white sidewall tires. It's like new. Less than 7,000 miles. 17,000 miles factory warranty $2595

CHEVROLET 1963 2-door sedan. Six-cylinder engine, standard transmission, factory air conditioned, radio, heater. Less than 8,000 miles. Like new $2195

MERCURY 1963 Meteor 4-door custom deluxe sedan. V-8 engine, automatic transmission, air conditioned, radio, heater, white sidewall tires. A beautiful car $2195

CHEVY II 1962 '300' 4-door. Radio, heater, white sidewall tires. Economy plus $1395

VOLKSWAGEN 1963 2-door sedan. Radio and heater. One of the nicest you'll find $1595

FALCON 1960 2-door sedan. Standard transmission, radio and heater This is economical transportation $795

CHEVROLET 1959 El Camino. V-8 engine, standard transmission, radio, heater, white wall tires. One of the sharpest you'll find. Come and see this one $1295

CHEVROLET 1959 Impala convertible. V-8 engine, standard transmission, radio, heater, new white wall tires, new top. You say class? This one has it $1295

CHEVROLET 1957 ½-ton pickup. You will have to see this pickup to appreciate it. Come and drive it today $795

FORD 1957 4-door. Radio, heater, white wall tires, V-8 engine. Fishing or work car $395

FORD 1956 Fairlane 4-door sedan. V-8 engine, automatic transmission, radio, heater, new white wall tires. Very nice for the model $495

CHEVROLET 1955 BelAir 4-door. V-8, automatic transmission, radio, heater, white sidewall tires. One of the few nice ones left $595

FORD 1955 station wagon. V-8 engine, standard transmission, and overdrive, radio, heater, white wall tires. Good, solid transportation $395

FIRST IN SALES — FIRST IN SERVICE

POLLARD CHEVROLET
1501 E. 4th AM 4-7421

NEW PONTIAC TRADE-INS

'62 FORD FAIRLANE '500' 4-DOOR
Air conditioned, 6-cylinder engine. Low mileage.
VERY NICE

'60 PONTIAC STAR CHIEF VISTA
Factory air conditioned, power steering, power brakes, power seat, Hydramatic. One-owner car.
SEE TO APPRECIATE

'58 PONTIAC CHIEFTAIN 4-DOOR
Has Hydramatic transmission and air conditioned. This one is ready to go.
ON THAT VACATION TRIP

'58 PLYMOUTH 4-DOOR SEDAN
V-8 engine, automatic transmission. Many miles left in this one.

ONE OF THESE COURTEOUS SALESMEN
CHARLIE CLANTON WALTER SMITH
J. A. (Pat) PATTERSON
WILL BE GLAD TO ASSIST YOU

Farris PONTIAC, Inc.
THE PEOPLE WHO APPRECIATE YOUR BUSINESS
504 E. 3rd — AM 4-5535

Top Quality USED CARS

'63 CHEVROLET ½-ton pickup. Long wheel base, wide bed $1495

'62 VOLKSWAGEN 2-door sedan. Beautiful red $1395

'60 CHRYSLER Windsor 4-door hardtop. Power and air. Extra clean . $1395

'58 INTERNATIONAL ½-ton pickup. Lots of work left in this one $495

'58 CHRYSLER Windsor 4-door. Power, air. Nice $695

'58 OLDSMOBILE Holiday sedan. Power and air $595

'59 LINCOLN Capri 4-door hardtop. Local one-owner, full power and air. Nice $1195

'63 VOLKSWAGEN 2-door Sunroof. 5,000 actual miles. Like new $1595

'63 PLYMOUTH Belvedere 4-door sedan. Radio, heater, automatic transmission $1995

BOAT RIG. 16-ft. run-a-bout, 35 h.p. motor with electric starter. Remote control, trailer, canvas cover. Complete and ready $595

Gillihan Motor Co.
IMPERIAL - CHRYSLER - PLYMOUTH - VALIANT
600 E. 3rd AM 4-8214

MERCHANDISE L

HOUSEHOLD GOODS L-4

TRADIN' POST—Across from State Hospital—used office, household furniture. AM 3-3860.

Automatic Washer & Refrigerator. Both Good Condition.
$49.95 Ea.
$5.00 Down Delivers
FIRESTONE STORES
507 E. 3rd AM 4-5564

MERCHANDISE L

HOUSEHOLD GOODS L-4

THE SWAP SHOP
305 LANCASTER

We have some good cheap refrigerators for that rent house or lake cabin. Excellent buys in air conditioners — a 1-ton refrigerated unit, 220 volt, $90. Pocket books make good reading, we have a wide selection. Have summer clothing, radios, TV and ANTIQUES. Lost a hubcap? Maybe you can replace it.

E!
ESS
R
-8 engine, ter, white 000 miles. 2595
ix-cylinder nsmission, 2195
m deluxe atic trans- 2195
ter, white 1395
an. Radio 1595
transmis- $795
8 engine, radio, 1295
le. V-8 en- ission, ra- 1295
You will up to ap- $795
wall tires, $395
gine, auto- new white $495
V-8, auto- adio, heat- $595
standard o, heater, $395
RVICE
ET 4-7421

ESS
R
-8 engine, ter, white 000 miles. 2595
ix-cylinder nsmission, 2195
m deluxe atic trans- 2195
ter, white 1395
an. Radio 1595
transmis- $795
8 engine, radio, 1295
le. V-8 en- ission, ra- 1295
You will up to ap- $795
wall tires, $395
gine, auto- new white $495
V-8, auto- adio, heat- $595
standard o, heater, $395
RVICE
ET 4-7421

LET ½-ton ong wheel 1495
AGEN 2- an. Beau- 1395
ER Wind- r hardtop. 1395
ATIONAL ckup. Lots $495
ER Wind- r. Power, $695
BILE Hol- in. Power $595
Capri 4- dtop. Lo- ull power 1195
Co.
ALIANT 4-8214

L
DS L-4
SHOP STER
hop refrigerators lake cabin. Ex- nditioners — a 220 volt, $90. reading, we have ummer clothing. ES. Lost a hub- place M.

USED CARS

2—'63 VOLKSWAGEN sedans. Radio, heater $1595

'62 KARMANN Ghia coupe $1535

'60 VOLKSWAGEN 2-door sedan. Heater. EXTRA NICE $995

100% GUARANTEE On All Used Volkswagens

Western Car Company

BIG SPRING
2114 W. 3rd AM 4-4627

MERCHANDISE L

HOUSEHOLD GOODS L-4

FIRESTONE TIRES—6 months to pay, no interest, nothing down. Jimmie Jones, 1501 Gregg.

FURNITURE WANTED L-5

HOME FURNITURE
Pays Highest Prices For Good Used Furniture—Appliances
504 West 3rd AM 4-2505

WANTED: $5000.00 WORTH of used furniture. Call AM 3-3860.

MUSICAL INSTRU. L-7

40 BASE ACCORDION—Italian made. $50.00. Call FL 3-4403.
ADS GP

SPORTING GOODS L-8

15 FT. CROSLEY SPEED BOAT
With Motor & Tuffy Trailer—$795.00

See At
McDonald Motors
206 Johnson

WE SET THE PACE

New Mercury

100 H.P.	$999.00
65 H.P. (E)	$699.00
35 H.P. (E)	$471.00
20 H.P.	$299.00

New Johnsons

75 H.P. (E/Matic)	$850.00
40 H.P. (E)	$564.00
5.5 H.P.	$226.00

New 15 Ft. Lone Star F/G Boat
35 H.P. Mercury (E) Boat Trailer

$999

Ski & Marine Accessories
Parts - Repairs - Service
MERCURY, JOHNSON, GALE, EVINRUDE

D&C MARINE

Shop The Rest — Then Get The Best Deal At —
AM 3-4337 W. Hwy. 80 AM 3-3808

MISCELLANEOUS L-11

FOR SALE power tools for workshop. 805 Runnels, AM 4-8048. B. E. Winterrowd.

Lawn Sprinklers

2-Arm Revolving
40 Ft. Coverage—
Steel Base—Aluminum Arms

74¢

SEAR'S

AM 4-5524 403 Runnels

AUTOMOBILES M

SCOOTERS & BIKES M-2

SPECIALS

New 1964 Cushman Scooter, Regular $325. Now $285
2 new power lawn mowers as low as ..... $46.85 (and your old lawn mower)
4 used power lawn mowers as low as $20.
1 electric lawn mower reconditioned, 100 foot cord $49.95
4 used bicycles, boys and girls as low as $17.50

NO MONEY DOWN

CECIL THIXTON

Motorcycle & Bicycle Shop
908 W. 3rd AM 3-2322

AUTO SERVICE M-6

WILLARD BATTERIES
Starter & Generator Service
Reconditioned, Exch. Radiators
$20.00 up
ROY'S RADIATOR & BATTERY SHOP
Roy Moran, Owner
911 W. 3rd. Big Spring

AUTO ACCESSORIES M-7

USED TIRES—$2.99 up. Use your Conoco and Shell credit cards. Jimmie Jones, 1501 Gregg.

10.00 x 20 TRUCK TIRES. Sacrifice. 600 Douglas.

1957 CHEVROLET-FACTORY air conditioner. Call Mr. Clark after 5:00 p.m., EX 4-5121.

TRAILERS M-8

30 USED MOBILE HOMES

$995

No Down Payment
60 Months on Balance

$835

New Travel Trailers
Pickup Campers
Ready to Roll

Lake Trailers
Rental Purchase Plan

Government Employes Finance or Banks
84 Months At 4¾%

We Trade for Anything

Hardware — Insurance — Trailer Supplies — Repairs

Shop The Rest — Then Get The Best Deal At —

D&C SALES

Open Sundays 12:00 - 6:00 P.M.
AM 3-4337 W. Hwy. 80 AM 3-3608

72 NEW FORDS TO BE SOLD IN JUNE

VACATION SPECIALS

JUNE IS VACATION MONTH AND SHASTA IS OFFERING EXTRA SPECIAL PRICES ON ALL CARS, INCLUDING AIR CONDITIONED CARS

1964 FORD FALCON 2-DOOR

Chontilly Beige finish. Equipped with 101 H.P. engine, tinted windshield and heater.

$1895

1964 FORD FAIRLANE 2-DOOR

Has heater and all standard equipment.

$2045

1964 FORD CUSTOM 2-DOOR

(Full Size Car)

Radio, heater, 2-speed wipers and washers, tinted windshield and air conditioned.

$2395

1964 FORD CUSTOM 4-DOOR

(Full Size Car)

Has heater and all standard equipment.

$2195

1964 FORD GALAXIE '500' 4-DOOR

Radio, heater, tinted windshield, back-up light, electric clock, 7.50x14 white wall tires. Beautiful green finish.

$2495

1964 FORD GALAXIE '500' 2-DOOR HARDTOP

(Fastback)

V-8 engine, radio, heater, wheel covers, tinted windshield, 2-speed wipers and washers, white wall tires.

3 TO CHOOSE FROM AT THIS PRICE

$2595

STATION WAGON SPECIALS

16 To Choose From

1964 FALCON 4-DOOR STATION WAGON

101 H.P. engine, heater, tinted windshild.

$2195

1964 FORD COUNTRY SEDAN

Cruise-O-Matic, 250 H.P. engine, power steering, power brakes, Select air conditioning, padded dash and visors, radio, heater, white wall tires, wheel covers.

$3395

1964 FORD ½-TON PICKUP

$1795

MANY OTHERS TO CHOOSE FROM AT THESE SAME SPECIAL PRICES

WE WILL PAY OFF YOUR PRESENT CAR AND PUT YOU IN A NEW CAR TODAY!

SHASTA FORD SALES INC

500 W. 4th AM 4-7424

WE NEED CLEAN USED CARS

SALE THESE CARS MUST GO!

NOTICE: Prices Plainly Stated
"Same Price To Everyone"

'64 MERCURY Montclair Marauder hardtop 4-door sedan (demonstrator). Save $500. A striking bittersweet finish blended with jet black leather upholstery and deep pile carpeting. Deluxe wheel covers and spinners, Marauder Super '390' V-8 engine, multi-drive Merc-O-Matic transmission, white wall tires, power steering and brakes, deluxe factory air conditioned, six outlet ducts, radio, quick tune transistor type, tinted glass, bigger than Olds Jet Star '88', heavier than Pontiac's Star Chief. The car Parnell Jones took all records to the top of Pike's Peak. Come try the Mercury action and save, too. Delivered 24,000 miles or two-year factory warranty $3806

'63 COMET 4 door Custom Sedan. V-8 engine, factory air conditioned, radio, white wall 14 inch tires with full chrome wheel covers. Smart off white leather upholstery, deep pile carpeting, Beautiful Arctic white finish, 24,000 mile warranty. Demonstrator. Save $500. The performance champ of the medium sized cars. $2385

'63 COMET 4-door sedan. 260-cubic-inch V-8 engine, factory air conditioned, automatic transmission with power steering, slightly used Demonstrator. Save $500. A snappy peacock turquoise finish with white top. It's a car that sets new performance and handling standards in its price class $2285

'63 COMET Custom 4 door Sedan. 170 cubic inch 6 cyl. engine. Plenty miles per gallon, automatic transmission, factory air conditioned, radio, deep pile carpeting, leather and nylon upholstering, White wall tires, full chrome wheel covers, Demonstrator, 2 years or 24,000 mile warranty. Smart Pacific blue finish with off white top. Comet the durability champ. Save $400. ..... $2385

'63 JEEP pickup. 4-wheel drive, Warren hubs, 5 new tires, exceptionally low mileage, lasting dependability for years. Reputation for hard work $1985

'62 LINCOLN Continental 4-door sedan. Smart Nocturne blue finish, deep grain genuine leather upholstery that blend to make a most handsome automobile. Power steering, 6-way power seat, power windows. It's a car that sets new standards of quality in handling and performance. Five thousand pounds of pure silk. 4,000-mile new car warranty $3785

'60 CADILLAC 4-door sedan. Glamorous ermine white finish with pleated nylon and leather upholstery. Factory air conditioned, power steering, brakes, windows and 6-way seat. A one-owner car that has been driven but 34,000 actual miles. Positively immaculate. Here's the most in transportation for your dollar. $2385

'60 JEEP pickup. 4-wheel drive, locally purchased and driven. It hustles with a reputation for hard work $1285

'58 MERCURY Turnpike Cruiser 4-door sedan. Jet black finish in excellent taste with red and black leather interior. Factory air conditioned, power brakes and steering. Has show room appearance $785

'55 PLYMOUTH sedan. Like-new tires, runs surprisingly good. Lots of miles left in this one $285

'53 CHEVROLET ½-ton pickup. A one-owner pickup that's hard to believe the condition. Runs and looks like twice the money $385

'53 CHEVROLET 4-door sedan. Standard shift. Not the best looker in town, but it will still take you $135

Truman Jones Motor Co.

Your Lincoln and Mercury Dealer
511 S. Gregg Open 7:30 P.M. AM 4-5254

NOW . . .

YOU CAN OWN A

GMC

FOR AS LITTLE AS

$1787.50

HEATER & DEFROSTER
$49.50 extra

'64 GMC I-Model Pickup

including dual headlamps, directional signals, air cleaner and oil filter.

Be sure you see and drive a GMC before you buy!

SHROYER MOTOR CO.
OLDSMOBILE - GMC DEALER
424 E. 3rd AM 4-4625

AUTOMOBILES M

TRAILERS M-8

MOVE YOUR MOBILE HOME ANYWHERE
O.K. RENTALS, Inc.
AM 3-4337 W Hwy. 80 AM 3-4505

WE'LL TRADE FOR ANYTHING !!!

LIQUIDATION SALE ON SEVERAL NEW MOBILE HOMES

Any Reasonable Offer Will Be Considered

We Want The Space For Something Different

See Us Today And Save Yourself Some Money.

BURNETT TRAILER SALES

1603 E. 3rd Big Spring
AM 4-8209

AUTOMOBILES M

TRAILERS M-8

TWO WHEEL trailer, 4x8, registered, must sell. 600 Douglas.

1963 DARLEYCRAFT, EARLY American mobile home with lot in Sand Springs. 2 bedrooms, kitchen with bar—front dining room. Equity $750. Contact Bob Merrick after 5:00, 391-5234.

M SYSTEM TRAILER house, 8x44 foot. Take up payments, no down payment if credit justifies. Call AM 4-2263 after 5:00.

1963 MOBILE HOME, 55 x 10 foot, 3 bedrooms, air conditioned, excellent condition, 2201 Warren, AM 4-8749.

1961 MOBILE HOME
Early American Furniture

51-16 Ft.—2 bedrooms, front kitchen, automatic washer, air conditioned, central heat. Like new. Located East side Moss Lake Road South of HWY. 80.

Phone 391-5530

TRUCKS FOR SALE M-9

JOHNSTON TRUCK & Supply has 4 acres of New-Used trucks, used trailers, new-used truck and trailer parts. 725-2181, Cross Plains, Texas.

NO MONEY down—1953 Dodge ½-ton Pickup. $16 month. AM 4-6011.

AUTOS FOR SALE M-10

1950 FORD STANDARD transmission, overdrive, 1964 inspection sticker and license. Must sell. 600 Douglas.

NO CREDIT check with down payment. 1953 Dodge, 4-door. AM 3-3597.

NO DOWN Payment, 1958 Pontiac station wagon 4-door. New motor overhaul, power, air, $32.00 mo. AM 3-3597.

ONE OWNER 1951 Pontiac 4-door. Radio, heater, actual 51,000 miles—$175. 1707 Benton, AM 4-7784.

SATISFIED CUSTOMERS ARE THE BEST KIND!

That's why we take extra SPECIAL CARE to treat you exactly the way we would like to be treated! In other words, we put ourselves in your shoes!

'63 FORD Galaxie '500' 4-door sedan. Cruise-O-Matic transmission, radio, heater, power steering, power brakes, factory air conditioned, white sidewall tires. Beautiful two-tone green and white exterior with custom black interior. Extra nice **$2895**

'62 FORD 4-door country sedan. Cruise-O-Matic transmission, power steering, radio, heater, white sidewall tires. Blue exterior with custom blue interior. Just right for that summer vacation **$2095**

'63 FORD country sedan station wagon. Radio, heater, Cruise-O-Matic transmission, factory air conditioned, power steering, white wall tires, chrome luggage rack. Beautiful yellow exterior with custom matching vinyl interior. 15,000 actual miles **$2895**

'62 FALCON 2-door sedan. Radio, heater, standard transmission. Low mileage **$1195**

'62 CHEVROLET Impala super sport. Radio, heater, standard transmission, white sidewall tires. Beautiful two-tone green exterior with custom matching interior. Low mileage **$2195**

'61 CHEVROLET Biscayne 4 door Sedan. V-8 engine, automatic transmission, Power steering, radio, heater, white tires, Beautiful white exterior with custom blue interior. A low mileage extra clean car. **$1295**

'58 FORD 4-door 9-passenger station wagon. Radio, heater, automatic transmission, white sidewall tires. Two-tone green and white exterior with custom matching interior. Lots of service left. Special **$695**

2 - '62 FORD ½ Ton Pickups. One stepside, one styleside. Both Cruise-O-Matic transmission, heater, trailer hitches, your choice **$1295**

YOUR AUTHORIZED FORD DEALER

SHASTA FORD SALES INC

500 W. 4th AM 4-7424

AUTOMOBILES M

AUTOS FOR SALE M-10

NO DOWN PAYMENT

'60 FORD starliner atr, power	$56.00 mo.
'55 FORD Stat. Wag. 4-dr.	$14.90 mo.
'53 FORD Stat. Wag. 2-dr.	$13.60 mo.
'56 FORD Hdtp.	$15.50 mo.
'58 CHEVY Pickup, nice	$31.00 mo.

705 East 3rd AM 4-6011

1963 CORVAIR SPYDER

One owner. One year warranty.

$1895.00

4-speed, bucket seats, white with tan interior.

AM 3-2779 or AM 3-2253

15 FT. CROSLEY SPEED BOAT
With Motor & Tuffy Trailer—$795.00

See At
McDonald Motors
206 Johnson

DON'T SIZZLE THIS SUMMER

AIR CONDITION YOUR CAR!

NO DOWN PAYMENT

$13.99 PER MONTH

ANY MAKE OR MODEL

POLLARD CHEVROLET

1501 E. 4th AM 4-7421

AUTOS FOR SALE M-10

1959 PORSHE, EXCELLENT condition, bucket seats, AM-FM Shortwave radio. $1595. See 210 N. Gregg, Fox's Pawn Shop.

AUTOMOBILES M

AUTOS FOR SALE M-10

FOR SALE 1959 black Renault Dauphine. $275. AM 4-7690 after 5:00 p.m.

Priced To Sell

'60 STUDEBAKER V-8, 4-door	$1095
'61 FALCON station wagon	$1195
'59 RAMBLER 6-cyl. station wagon	$ 950
'62 FALCON 2-door	$1095
'57 STUDEBAKER ½-Ton Pickup	$450
'50 CHEVROLET ½-Ton Pickup	$195
'55 CADILLAC, air	$ 295

McDONALD MOTOR CO.

DEALER RAMBLER 206 Johnson AM 3-2412

Liquidation sale continues

'62 CADILLAC 6 window Sedan DeVille. All power assist and Factory air conditioned. Local one owner car. (Stock No. 48) Was $3795.00. NOW **$3695**

'61 BUICK Special V-8 4-door sedan. Standard transmission, radio, heater, white sidewall tires. Extra nice **$1495**

'60 IMPERIAL Custom 4-door Hardtop. Push button drive, power windows, power seat, power steering, power brakes, Factory air conditioned. (Stock No. 34). Was $1995.00. NOW **$1795**

'60 BUICK LeSabre 4-door sedan. Power steering, power brakes, and Factory air conditioned. Extra nice. (Stock No. 18). Was $1695.00. NOW **$1545**

'60 CHEVROLET ½-Ton Pickup. 6 cylinder engine, standard transmission. (Stock No. 45). Was $995.00. NOW **$795**

'59 BUICK Electra 4-door hardtop. All power and factory air conditioned. A one-owner car. (Stock No. 53.) Was $1495 ..... NOW **$1295**

McEwen Motor Co.

BUICK - CADILLAC DEALER
403 S. Scurry AM 4-4354

AUTOS FOR SALE M-10

1955 FORD 2-DOOR, stick, V-8. Best offer. AM 3-3515 after 5:00.

1959 FORD STATION Wagon-top condition. See at 1913 Gregg, 8:00 a.m.-5:00 p.m. AM 4-2572.

Ask For
JIMMY HOPPER
For A
Clean OK Used Car

POLLARD CHEVROLET
1501 E. 4th AM 4-7421

SPECIAL PRICED

'59 T-BIRD, air power	$1295
'63 CHEVROLET 4 dr. nice	$1395
'59 OLDSMOBILE hdtp.	$ 795
'57 CHEVROLET Bel-Air, 4-dr.	$895
'57 LINCOLN, air, one owner	$595

ATWELL USED CARS
AM 4-5826 700 W. 4th

AUTOMOBILES M

AUTOS FOR SALE M-10

CHEVROLET 1960 PARKWOOD 4-door station wagon. V-8, automatic transmission, radio, heater, whitewalls. One owner, extra clean. AM 4-8958.

Joint Venture Idea Growing For Mexicans

MEXICO CITY (AP) — A leading Mexican industrialist says that joint ventures are the new way of doing business abroad.

Bruno Pagliai in an address to members of the American Chamber of Commerce of Mexico said Wednesday that old theories of investment are outmoded, and no longer meet the needs and aspirations of developing nations such as Mexico.

Pagliai said that "successful joint ventures require a genuine identity of interests between managements of several nationalities."

"I believe this presents no greater difficulty than faces management of large companies in the United States which are owned by hundreds of thousands of shareholders," he said.

"One common objective—increasing production while improving profits—normally will unify diverse interests regardless of nationality."

"Mexicanization" is increasingly mandatory in Mexico. This means that 51 per cent of a certain type of company must be owned and operated by Mexicans.

Pagliai said he saw no problem in this. He said it is an effective means "for stimulating capital growth, expanding consumer markets and providing the latest technology."

He listed many successful businesses in Mexico which have become genuine joint ventures since World War II.

"I can state without qualification that my own experiences in this field have not only been satisfying and rewarding, but they have developed more efficiently and effectively than I would have thought possible just 10 or 15 years ago," he said.

He said that among the 25 largest companies in Mexico, nine are joint ventures and seven others are ventures with mixed capital.

Their Day At The White House

Presidential Scholars picked from the nation's 1964 high school graduates stand on White House steps with Lynda Johnson, front. They received medals from President Johnson in an East Room ceremony Wednesday. (AP WIREPHOTO)

Credentials Committee Holds Key To Demo Meet

AUSTIN (AP) — Texas Democrats may learn today who will serve on the key credentials subcommittee, which will screen seven contesting delegations to Tuesday's state convention in Houston.

State Democratic Executive Committee Chairman Frank Erwin Jr. said he would announce the appointments today.

Erwin earlier named Austin Attorney Will Davis to head the important subcommittee, which will hear Monday arguments of opposing delegations from San Antonio, Dallas, Houston and smaller counties, Hutchinson, Randall, Edwards and Sherman.

Two delegations from each county were formed at the May 9 county conventions when factions opposing the majority broke into rump, or contesting, delegations.

Liberals are demanding that their San Antonio, Dallas and Houston delegations be seated, to give them needed convention votes. Forces of Gov. John Connally claim a clear majority of the convention votes.

A liberal leader warned Wednesday Connally forces are heading the convention toward a "Chinese fire drill" if they do not withdraw present convention plans.

The liberal, Harris County Chairman Bill Kilgarlin, made the warning in a statement complaining the executive committee "has failed to allot enough time for contested delegation claims to be heard."

Kilgarlin, also chairman of the steering committee of the Committee For a Fair and Loyal Convention formed this week to push demands of U. S. Sen. Ralph Yarborough's supporters, criticized convention plans for distributing credentials to contested delegations 30 minutes before the convention opens.

These plans, Kilgarlin said, "look like an attempt to keep loyal Democratic delegates from getting on the convention floor in time to take part in proceedings."

Erwin, however, said the convention wouldn't begin "until they have time to get into the hall."

Convention-eve activities began shaping up Wednesday with announcement of caucuses by forces of Connally and Yarborough Monday night following separate dinners at which each will speak.

FOR ATHLETE'S FOOT USE KERATOLYTIC ACTION

Because it sloughs off the infected skin. You see healthy skin replace it. Get quick-drying T-4-L liquid, a keratolytic, at any drug store. If not pleased in 3 DAYS, your 48c back. Use antiseptic, soothing T-4-L FOOT POWDER too — fine for sweaty feet, foot odor; stays active in the skin for hours. TODAY at BELL'S PHARMACY.

Dr. Wm. T. Chrane
Chiropractic Clinic
For Better Health
1510 Scurry

Prescription By
PHONE AM 4-5232
900 MAIN
BIG SPRING, TEXAS
GOUND'S
DELIVERY AT NO EXTRA CHARGE

Program Nears Limits

Youngsters are running jam against enrollment limits in the Citywide Summer Recreation program.

The Monday-Wednesday section had filled its 160 places for the two Space Clubs, reported Jim Gilbert, director of the program. The Tuesday-Thursday section had 134 enrolled.

Gilbert said that enrollment would be held at 160 maximum, so far as possible, because of staff limitations. However, names are being taken, at the YMCA and children will be placed as rapidly as vacancies occur.

There are no figures yet on registration at Lakeview branch, and Gilbert urged parents to sign their children there as rapidly as possible. A staff has been assembled, and the Lakeview program also will start Monday.

Under the Summer Fun program, the clubs will be broken into squadrons so that an adult leader will be over each. At 45 minute intervals the groups rotate from the instructors who are specialists in swimming, arts and crafts, gymnasium and outdoors activities. Buses pick up the children at their nearest school, transport them to the YMCA and return them to the schools just before noon. On alternate Fridays, the clubs will have special events, such as movies, field trips, etc.

The City of Big Spring, YMCA, Big Spring Schools, United Fund and YMCA combine resources to make the summer program possible.

Walker Goes Back On Stand In Libel Suit

FORT WORTH, Tex. (AP)—Former Maj. Gen. Edwin A. Walker returns to the witness stand today in the State District Court trial of his $2-million civil libel suit against The Associated Press.

Walker claims that some AP reports from Oxford, Miss., falsely represented him as leading a charge of students against U.S. marshals during the Sept. 30, 1962, riot no on the University of Mississippi campus.

The night-long riot followed the admission of Negro student James H. Meredith on federal court orders. Two persons were killed and many others injured.

BACKGROUND

Walker started to testify Wednesday and briefly sketched his background and Army career. He resigned from the Army in 1961 after an official admonishment in which the Defense Department accused him of attempting to influence votes of soldiers under his command in Europe during the 1960 congressional elections.

The court recessed before Walker's testimony reached his visit to the Ole Miss campus during the rioting.

Walker also told of his part as commander of U.S. troops when federal forces were used to force integration of a Little Rock high school in 1957.

CIVILIAN DOMAIN

"I certainly developed the concept against the use of military forces in a strictly civilian domain and concerning civilian problems," he told the jury.

That was the reason, Walker testified, he considered going to Mississippi—"but only if federal troops were used."

Walker testified he first made a public statement on his possible trip to Mississippi about Sept. 25-26, probably over a Shreveport radio program (Party Line). He said he flew to Jackson, Miss., the afternoon of Sept. 29 but at that time had no intention of going to Oxford. Walker said his decision not to return to Dallas was made after receiving first hand reports and hearing news accounts that led him to believe there was going to be "some sort of military operation" at Oxford.

TO OXFORD

Earlier Wednesday, Louis Leman, 25, Crosby, Tex., a friend and political associate during Walker's unsuccessful 1962 campaign for Texas governor, testified that he and Walker drove to Oxford the night of Sept. 29.

He said they registered at an Oxford motel with Walker listed as "John Waters" to evade newsmen. Leman said he first went to Oxford on Sept. 27 and several times called Walker in Dallas to report on the sentiment of university students.

Leman said he was with Walker almost constantly during the 4 to 5 hours the two were on the campus. "We just spent the night talking to people," Leman testified.

Prentis Connor Awarded Degree

Prentis Wade Connor, 1005 Sycamore, received a bachelor of science in education degree from West Texas State University in spring graduation services of the school.

Connor also received an associate in arts degree in absentia from Howard County Junior College this spring. He completed work on the HCJC degree during the summer, 1962.

A resident of Big Spring about eight years, Connor, 36, is a former employe of the Big Spring State Hospital.

NEWCOMER GREETING SERVICE
Your Hostess:
Mrs. Joy Fortenberry
1207 Lloyd AM 3-2005
An established Newcomer Greeting Service in a field where experience counts for results and satisfaction.

A boy in business for himself doesn't worry about summer jobs

Or fall jobs, or winter jobs, for that matter. Because the boy with a newspaper route—a junior independent merchant—has a year 'round income. The few hours he puts in each week not only provide monetary returns but the even more significant dividends of learning how free enterprise operates.

The business of learning the value of money, of keeping books, collecting, buying at wholesale and selling at retail is important. But not even money can buy the other skills acquired from route experience—learning to deal pleasantly with people, for instance, or the value of punctuality.

Your newspaperboy is learning all the time. His route experience helps him acquire the intangible skills so necessary for success both socially and professionally. He makes money at it, too.

Only about one boy in ten gets the opportunity to have a newspaper route. If you think your son or some other youngster might profit by newspaperboy route experience, why not suggest that he come in and talk to us.

BUSY BOYS ARE BETTER BOYS

THE HERALD

Sterling City Man Named Assistant Agent At Lamesa

LAMESA (SC) —Danny Stewart, 22, of Sterling City, has been appointed assistant county extension agent for Dawson County. Stewart, a May graduate of Texas A&M, finished his college career by obtaining a degree in agricultural education.

Dawson County agent Lee Roy Colgan said Stewart's principal duties will include work with 4-H Club boys and girls. Stewart was a member of Sterling City's Future Farmers of America in high school, and at A&M was a member of the Collegiate 4-H, FFA and agricultural council.

One-Vote Defeat

LUFKIN (AP) — An official vote canvass has confirmed the one - vote defeat of Angelina County Sheriff Leon Jones by political newcomer Burl McBride Saturday in the Democratic primary. Jones was sheriff for 14 years.

CARTER'S 16TH ANNIVERSARY SALE

TO CELEBRATE OUR 16th BIRTHDAY, WE HAVE REDUCED THE PRICE ON EVERY ITEM DURING OUR BIG . . .

FINAL WEEK

FREE $100 IN MERCHANDISE!!

ADULTS ARE INVITED TO REGISTER IN OUR STORE, ENTIRELY WITHOUT OBLIGATION. THE WINNER (DRAWING ON JUNE 15) WILL RECEIVE A CERTIFICATE FOR $100 IN FREE MERCHANDISE FROM OUR LARGE STOCK . . . YOU DO NOT HAVE TO BE PRESENT TO WIN . . . JUST VISIT US AND REGISTER.

STORE-WIDE CLEARANCE

110 RUNNELS

BIG SPRING DAILY HERALD

SEC. B — BIG SPRING, TEXAS, THURSDAY, JUNE 11, 1964 — SEC. B

Unmenacing Mascot

Barb Leigh, 15, a ninth grader at Mitchell School in Racine, Wis., discovers that the biology class mascot, a non-poisonous boa constrictor has teeth. The class purchased the 5½-foot snake last October, and since the students have gotten to know him, dozens of them are willing to let him wind himself around their necks. (AP WIREPHOTO)

Ole Miss Prepares For Its Third Negro Student

OXFORD, Miss. (AP) — The University of Mississippi, which nine months ago resumed its status as an all-white institution, prepared today to accept its third Negro student.

On Sept. 30, 1962, when the first Negro arrived on the oak-circled campus, a night of death and turmoil followed.

Cleveland Donald, 17, of Jackson, Miss., who wants to become a lawyer, was expected to register today for the summer term.

Federal Judge Harold Cox cleared the way for Donald to enroll Wednesday. He also directed Donald to refrain from participation in civil rights activities or from engaging in any publicity programs by civil rights groups. Donald was arrested twice last summer during Negro civil rights protests in Jackson.

Acting Gov. Carroll Gartin said he would have no comment on the decision. Gov. Paul Johnson who attended the annual governor's conference personally blocked James H. Meredith from registering at Ole Miss two years ago.

Johnson, then lieutenant governor, and former Gov. Ross Barnett, face criminal contempt charges in the 5th U.S. Circuit Court of Appeals stemming from the crisis over Meredith's enrollment.

The federal government rushed in 22,000 troops to the Oxford area to restore order after Meredith enrolled. A riot the night he arrived left two dead and several hundred injured.

Meredith was graduated last August.

A second Negro, Cleve McDowell, who enrolled last June in the law school, was expelled last fall for carrying a pistol.

Ole Miss officials have prepared special housing arrangements for Donald, who attended predominantly Negro Tougaloo College, a church-supported institution near Jackson, this past term.

• • •

ST. AUGUSTINE, Fla. (AP) —After a second straight night march punctuated by violence, the integration drive in the nation's oldest city shifted focus today to Dr. Martin Luther King's vow to court arrest by civil disobedience.

King, who heads the sponsoring Southern Christian Leadership Conference, indicated he would attempt a sit-in at a segregated restaurant.

This type of demonstration has brought nearly 400 arrests here since Easter.

The last of the demonstrators got out of jail, with the help of a federal court order reducing bonds to $100 a charge, just in time Wednesday night to join 400 integrationists in the march to the old Slave Market downtown.

Despite a police force of 200 or more, augmented by the state highway patrol and enforcement personnel from other agencies, an unruly white mob of about 100 broke through police lines.

The marchers, predominantly Negro, did not fight back as they had the night before, and nine or 10 were injured.

One white youth was pulled from the marching group by a gang of white youths and pummeled before a Florida highway patrolman rescued him.

Four whites were arrested on charges of disorderly conduct, a deputy sheriff at the jail reported. These were the first arrests at the night marches although violence marked two earlier ones.

• • •

TUSCALOOSA, Ala. (AP) — Negroes scorning the threat of arrest, promised to resume demonstrations today and to "fill up the jail" if necessary to dramatize their battle against segregation.

A singing, foot-stomping congregation which emerged from the mass meeting in a Tuscaloosa church Wednesday agreed to return today, ready "to do business."

Police Chief William Marable warned the Negroes that they will go to jail if they attempt to march through the streets as they have done in recent days and as they tried to do Tuesday in an outbreak of racial violence.

One of the Negro leaders, the Rev. T. Y. Rogers, told newsmen following the mass meeting in 95-degree heat that his followers would attempt to demonstrate in groups of 20 or less and that they expected to be arrested.

Halfway House Has Balance

A financial report showing that the Halfway House is out of debt highlighted the luncheon meeting Wednesday of the Halfway House board at the Wagon Wheel Restaurant. There were seven present.

The May bank statement showed the rent received from occupants of the house totaled $38 more than it cost to operate the institution. That leaves a balance of $38 in the bank, since May was begun without any money in the account.

A five - member evaluation committee, which will study the objectives of the house to determine how much has been accomplished, will meet during the month and prepare a report for presentation at the July meeting of the board with their recommendations for improvements. Lee Porter is chairman of the committee. Mrs. James Watts, Odessa, is secretary, Mrs. Ernest Nelson, Midland, Dr. W. B. Hardy and Clyde Hollingsworth are members. It was also decided to contact the United Fund to see about the yearly help for the house.

Chairman Bennett Brooke presided.

Rotary Prexy At Convention

Jerry Worthy, incoming president of the Big Spring Rotary Club, is attending the Rotary International Convention in Toronto, Canada this week. He joined some 14,000 Rotarians and members of their families from 125 countries in all parts of the world.

He will stop by the World's Fair in New York on his return trip.

Features of the five-day convention include talks by Lester B. Pearson, Prime Minister of Canada; Carlos P. Romulo, former ambassador to the U.N. and now president of the University of the Philippines, and Senator Clinton P. Anderson of New Mexico, past president of Rotary International; an Ice Revue at Toronto's Maple Leaf Gardens, an all-star cast musical show, and the mixing of thousands of Rotary families in the House of Friendship.

Lien Assigned

City commissioners Tuesday assigned a paving assessment lien on property of M. E. Burnett to the First Federal Savings and Loan Association. The firm paid the assessment and will have a first lien on the property.

VBS Planned

Preparation Day for Vacation Bible School at the First Baptist Church in Sand Springs will be held at 9 a.m. Friday at the church followed by a picnic in Birdwell Park. The Vacation Bible School will be held June 15-19. Rev. Dan Burrow, pastor of the church, will conduct the school.

FAT OVERWEIGHT!

Available to you without a doctor's prescription, our product called Odrinex. You must lose ugly fat or your money back. Odrinex is a tiny tablet and easily swallowed. Get rid of excess fat and live longer. Odrinex costs $3.00 and is sold on this guarantee: if not satisfied for any reason, just return the package to your druggist and get your full money back. No questions asked. Odrinex is sold with this guarantee, by.

WALKER'S PHARMACY — 123 MAIN
MAIL ORDERS FILLED

filling your PRESCRIPTION is the most important part of our business!

CUNNINGHAM AND PHILIPS
FRIENDLY DRUG STORE
Joe B. Hedleston, Owner
905 Johnson — AM 4-2506

Marriages Breaking Up For Margaret's Friends

LONDON (AP) — The marriage of two of Princess Margaret's close friends is breaking up.

Camilla Fry, 33, has filed suit for divorce from her husband, Jeremy, 39, godfather to the princess' older child, Viscount Linley.

Fry has been named co-respondent in a divorce action brought by sculptur Lynn Chadwick, 50, against his wife, Frances, 26.

Margaret's husband, Lord Snowdon, reportedly, proposed to her at the Frys' home near Bath. Fry was to have been best man at the wedding but had to drop out because of illness.

• • •

UNITED NATIONS, N.Y. (AP)—The opening of the 1964 U.N. General Assembly has been postponed until Nov. 10, one week after the U.S. presidential election.

The 19th annual session had been scheduled to start Sept. 15. Twenty delegations requested a postponement because heads of state and government of non-aligned countries will meet in Cairo in October to discuss issues the assembly will take up.

Secretary-General U Thant polled the 112 U.N. members and said more than 80 agreed to the postponement.

• • •

OTTAWA (AP) — The giant Columbia River control and power project cleared its final legislative hurdle Wednesday as Canada's Senate approved by acclamation the 1961 U.S.-Canadian Treaty.

With approval already voted by the House of Commons, the way was cleared for the federal government to ratify the long-debated pact.

Since the U.S. Congress approved the treaty in 1961, the only formality remaining is an exchange of instruments of ratification.

The United States is to pay British Columbia $274.8 million by Oct. 1 covering downstream power benefits for 30 years. Another U.S. payment of $69 million will cover the cost of three storage and flood-control dams to be completed in British Columbia by 1973.

Well Drilling Course Offered

Men interested in learning rotary drilling as an occupation may have an opportunity to do so through a program now offered through the Texas Employment Commission in Big Spring.

The course will be conducted at Spearman and includes instruction on actual well equipment. The program is part of the manpower development and training act passed by Congress in 1962.

Men desiring to enroll in the course may contact Leon Kinney of the commission, 406 Runnels, by Friday. Applicants will be sent to Amarillo for enrollment testing.

The course is open to men 18 to 45 years of age who have a high school education or its equivalent. Classes begin Monday.

"The course doesn't make him a complete finished driller but puts him where he can become one," Kinney said. The program includes a $30 weekly training allowance for family men and a $5-per-day subsistence allowance. Men must be taking the course away from their place of residence to qualify for these allowances. The subsistence allowance is available for unmarried men.

One Okayed, One Denied

One request for on-premises consumption of alcoholic beverages was approved and another request was denied by city commissioners Tuesday.

Approval was for Chon Rodriguez' new Spanish Inn, 200 NW 3rd.

Mrs. D. Louise Walton's request for a permit for the Melody Club, 813 W. 3rd, was denied after commissioners determined the building was not ready for inspection. Also, Police Chief Jay Banks objected to the request since the tavern would be located within 200 feet of another establishment. This is in line with commission policy.

Dr. Otto Wolfe, 1607 Osage, objected to the request on the grounds of inadequate parking facilities and the close proximity of similar establishments. Two men who operate a body and cabinet shop in a business building, owned by Dr. Wolfe, at 809-11 W. 3rd, also objected to the request.

Mrs. Walton said L. J. Jeter, property owner, would improve the building if he had assurance her request would be approved.

Selected

Airman 1.C. Hubert E. Shoemake, Supply Squadron at Webb AFB was selected Airman of the Month for May for his squadron. He is a native of Birmingham, Ala., and makes his home at 4103 Parkway Rd. He is a supply specialist and has been stationed at Webb since December, 1962.

Elliott Returned To Zoning Board

George Elliott, veteran chairman of the zoning board of adjustment, was reappointed to the board by city commissioners Tuesday. The city governing body prevailed on Elliott to reconsider a letter of resignation he had previously submitted.

Commissioners also reappointed E. P. Driver, Coy Nalley and Jack Y. Smith to the city traffic commission. Terms of each appointment are for two years, and all terms will expire in September.

The traffic commission is an advisory board, but the zoning board of adjustment has the power to act upon requests, subject to appeal to city commissioners.

THE STATE NATIONAL BANK
MEMBER FEDERAL RESERVE BANK
Home Owned — Home Operated

CASEY'S WEEKEND SPECIAL — YES, WE'RE OPEN SATURDAY

SIRLOIN STEAK — CASEY'S FINEST BEEF LB. 69¢
SWISS STEAK — CASEY'S FINEST BEEF LB. 49¢
GROUND CHUCK — CASEY'S FINEST EXTRA LEAN, LB. 45¢
TALL CORN BACON — LB. 39¢
T-BONE STEAK — CASEY'S FINEST BEEF LB. 69¢
ROUND STEAK — CASEY'S FINEST BEEF LB. 69¢
BEEF RIBS — CASEY'S FINEST BEEF LB. 17¢

UNCONDITIONALLY GUARANTEED TO YOUR SATISFACTION

Casey's Finest Locker Beef Cut, Wrapped, Frozen
½ BEEF Pound 43¢
H'quarter Lb. 53¢
F'quarter Pound 35¢

30-POUND SPECIAL
INCLUDES: 10 Lbs. Round, Sirloin, T-Bone Steak; 10 Lbs. Rump & Pike's Peak Roast; 10 Lbs. Extra Lean GROUND BEEF
ALL 30 LBS. $17.70

CASEY PACKING CO.
WHOLESALE—RETAIL
Snyder Highway — Phone AM 4-6000

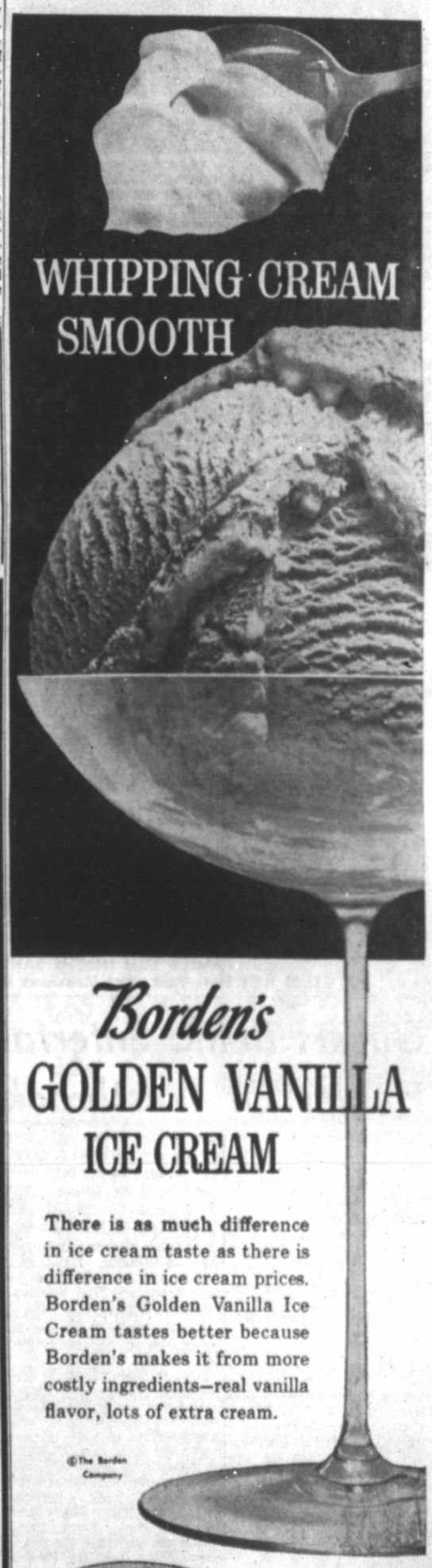

Borden's GOLDEN VANILLA ICE CREAM

There is as much difference in ice cream taste as there is difference in ice cream prices. Borden's Golden Vanilla Ice Cream tastes better because Borden's makes it from more costly ingredients—real vanilla flavor, lots of extra cream.

©The Borden Company

Premium quality—always better than it has to be

West Texas Outings Can Be Easy, Fun

By JUDY BARNEYCASTLE

You do not have to wear out yourself, your family and your car trying to get to some far away place for the weekend. There are many places right here in West Texas within easy driving distance where a weekend family outing can be fun, interesting and inexpensive.

Big Bend National Park, located along the Rio Grande about 350 miles southwest of Big Spring, affords many opportunities for the outdoorsman—sightseeing, camping, horseback trail riding and photography. Of course, there are modern cabins for those less inclined, toward "roughing it."

The park is indeed a land of contrasts—from the breathtaking depth of the expansive Boquillas Canyon overlooking the Mexican town of Boquillas to the lofty plateau of the South Rim, 7600 feet in elevation.

A great deal of the park is accessible by automobile. You may drive your car to the Rio Grande where you will see the desert and mountains of Old Mexico—another dramatic contrast.

The two paved approach roads to the park are U.S. Highway 385 which intersects U.S. Highway 90 at Marathon and State Road 118 which intersects U.S. Highway 90 at Alpine. A paved road in the park connects these state roads, forming a loop through Big Bend from east and west.

Campsites are scattered throughout the park and cabins are available in the Chisos Mountains area.

Saddle horses may be rented for short scenic rides or for an all-day guided trip to many parts of the park. Several miles of trails lead to such places as the Lost Mine Ridge, the "Window" and to the South Rim.

Park rangers conduct campfire programs to acquaint visitors with the history, terrain and wild life of the park.

Outdoor and sports clothes suitable for hiking and horseback riding are suggested and always desirable.

You don't have to be an expert to capture colorful mountains, flowering plants, wildlife and the Rio Grande with still or motion picture cameras for a record of your visit to the park.

On the way home you may stop at the Davis Mountain State Park or take a side trip to Marfa, near where the movie "Giant," was filmed.

For a one-day outing you can take a 100-mile trip to Monahans to the Sand Hills State Park. This is an ideal place for a picnic and for the children to play and roll on the sand dunes—a safe sport. Comfortable, washable clothes are best for this.

There is a museum at the entrance to the park in which are displayed artifacts and examples of the nature of the West Texas area—arrowheads, animals, birds and colorful stones.

To the south of Big Spring about 200 miles are the Caverns of Sonora—site of another possible weekend excursion.

Here you can take your time and stroll down the trails to see glittering coralloid and limestone formations—the product of a supposed 60 million-year job by Nature.

The caverns are open seven days a week from 8 a.m. to 6 p.m. and guided tours are begun every half hour. Color photography is at its best in the caverns where translucent and phosphorescent formations range in color from pure white through shades of gray, faint green and blue, pale rose, bright orange and deep brown.

Motel accommodations are available in Sonora—only eight miles from the caverns. Comfortable walking shoes and clothes for the 70 degree weather in the caves are suggested.

Nearby are such spots as Lake J. B. Thomas, Lake Colorado City, Moss Creek Lake or Champion Creek Lake, or a drive through the rugged breaks between Gail and Post, Fort Concho in San Angelo, and MacKenzie State Park in Lubbock.

All you have to do is pack lightly and go.

LIMESTONE BUTTERFLY
One of the many beauties in the Caverns of Sonora

FAMILY FUN IN THE SAND
Sand Hills State Park near Monahans is picnic spot

Louisiana Resident Entertained

Mrs. Larry LeBleu of Hosston, La., former Big Spring resident, is being entertained by local hostesses while a guest this week in the home of Mr. and Mrs. T. A. Thigpen, 1209 Pennsylvania.

Mrs. Marvin Miller, 511 Hillside, was hostess Tuesday for a luncheon honoring Mrs. LeBleu at Cosden Country Club, and Mrs. Lloyd Wasson entertained with a Coke party Tuesday afternoon.

Mrs. Johnnie Griffin gave a luncheon for the visitor Wednesday at Cosden Country Club, and today she was a luncheon guest of Mrs. Harvy Williamson at Big Spring Country Club.

Mrs. LeBleu will leave Friday morning.

Church Women Name Officers To Head Circles

The Martha Foster and Lalla Baird Circles met separately Tuesday morning at Wesley Methodist Church to elect officers.

Mrs. J. W. Bryant will serve the Martha Foster Circle as chairman; Mrs. Marshall Day, vice chairman; Mrs. J. C. Ray, secretary-treasurer; Mrs. Alta King, spiritual life; Mrs. Homer Thorp, telephone, and Mrs. Jesse Broughton, local church activities.

New officers for Lalla Baird Circle are Mrs. J. B. Hollis, chairman; Mrs. Abbie Anderson, vice chairman; Mrs. D. L. Milner, secretary - treasurer; Mrs. Jim Sharp, spiritual life; Mrs. Howard Berry, telephone, and Mrs. M. O. Hamby, local church activities.

Place High In Bridge

Mrs. Ayra McGann and Mrs. Ben McCullough placed first in the duplicate games held Tuesday at Big Spring Country Club. Five tables were in play.

Other players and how they placed were Mrs. J. Gordon Bristow and Mrs. Elmo Wasson, second; Mrs. Champ Rainwater and Mrs. Rogers Hefley, third; and Mrs. Ward Hall and Mrs. E. O. Ellington, fourth.

Mrs. Ty Allen announced the end of the series and said that a new series will begin Friday.

Mrs. Schoenarts Resigns Post In NCO Wives Club

Mrs. Harry Schoenarts presided for the last time when the NCO Wives Club met Tuesday evening at the NCO Open Mess. Mrs. Schoenarts' husband is retiring from the Air Force and they will leave soon to make their home in Everett, Wash.

Mrs. Schoenarts thanked members for their cooperation during her term of office and presented the gavel to Mrs. Willis Parker, first vice president.

The club will sponsor a white elephant sale to begin at 7:30 p.m. June 23 and a covered dish supper will be held June 27 at the NCO Open Mess. Reservations are to be made by June 19 by calling Mrs. William Wheeler, AM 4-5624; Mrs. William Roberts, AM 3-6430; or Mrs. Edwin Sorensen, AM 4-7307.

A proposed slate of officers was presented by Mrs. Robert Prugh, chairman of the nominating committee, with election to be held during July. Welcomed as new members were Mrs. Henry Leslie and Mrs. Arthur Sanders.

The next meeting will be at 7:30 p.m. June 23, at the NCO Open Mess, and wives of NCO's and Airmen 1.C. are invited to attend.

HINTS FROM HELOISE

Old Stockings Make Quickdrying Mops

Dear Heloise:

What to do with old nylon stockings? Here's my answer:

From the leg part of the stockings make yourself some quickdrying mops. They are the greatest.

HELOISE

Fold the stockings over double and tie them onto the end of your old mop handle. This can be done with any mop handle, but I prefer the dust mop handle which has a wire loop on the end. After folding the stockings in half tie each one on the loop until you have a full mop head.

Then take the scissors and trim the ends and you have a dandy mop that is especially good for applying liquid wax or for dusting.

The best part about this is that it washes so easily and dries so quickly, never snags on furniture legs and never sours.—Mary Wadsworth

* * *

True!—Heloise

* * *

Dear Heloise:

I teach school and every minute is valuable when it comes to housework.

When buying a cloth for my kitchen table, I always purchase small, matching terry cloth towels to use as place mats over the tablecloth.

This saves frequent washing and ironing of the tablecloth because the little towels can be whisked off the table in a jiffy, run through the washer and put back on the table with no ironing.

These little matching or contrasting cloths are attractive as well as useful. They certainly save extra work.—Lois Stanley

* * *

Dear Heloise:

A few nights ago we found ourselves badly in need of an ice bag and all the drug stores were closed for the night. Know what I did?

I filled my plastic shower cap with ice cubes and tied it tightly at the elastic edge with some plant tie (gardener's tape). I wrapped a towel around the entire cap and —presto—it was ready for use.—M. R. Day

* * *

Dear Heloise:

Did you ever use a good grade floor or furniture wax on your silver to keep it from tarnishing?—P. N. C.

* * *

Yes, I have. I like the no-rubbing liquid waxes best. They are easier to apply.

I do find that it dims the luster of the silver a little bit but it sure keeps it from turning black so quickly. I do not recommend using wax on silver which comes in contact with food. However, it is wonderful for the outside of a tea service set, candelabra, etc.—Heloise

* * *

Dear Heloise:

That wonderful nylon net again . . .

For men and women who wear black (or any color that catches lint), try wrapping a piece of nylon net around your hand and rubbing the garment.

Off comes the lint! This works on sweaters, too.—Mrs. D.

* * *

Dear Heloise:

When I have a recipe that calls for small meat balls, I do it this way:

I make my meat mixture as usual. Then I line my ice cube tray (or trays) with waxed paper. I pack the mixture into the tray, put the cube divider on top, and press down right to the bottom, and there they are!

The little meat squares are all the same size and need only a pat or two to make them round. Quick and easy.—Mary Borthistle

* * *

(Write Heloise in care of the Big Spring Herald.)

TOPS See Flower Arranging

A demonstration of flower arranging was seen Tuesday evening by the Pound Rebels of TOPS when they met in the Flame Room of Pioneer Natural Gas Co. Mrs. Marshall McAdams, introduced her husband as the guest speaker.

McAdams constructed three arrangements, explaining the design and use of each. He said that a good balance should be maintained, colors should be kept simple to bring out basic lines and that tones should be kept together. Every arrangement should have a focal point, he said, and the designer should start with the tall flowers and fill in with others. In concluding the program, he showed the procedure for making ribbon bows.

Roll call was answered with a weight loss or gain with a total loss of 15 pounds reported. Mrs. Alma George was crowned queen for the month, and Mrs. Roy Salame was a visitor.

M. Grizzle Family Tells Engagement

LAMESA (SC) — Mr. and Mrs. Morris Grizzle announce the engagement and approaching marriage of their daughter, Kathy, to Darwin Eldon Oblod, son of Mr. and Mrs. Sigurd Oblod of South Bend, Wash. The couple plans a June 20 wedding in Second Baptist Church.

The House of Charm Beauty Shop . . . is happy to announce that MARY MARTINEZ is back. Call AM 3-3040 for appointment or come by 1507 Scurry

ROYAL SERVICE

Brazil Studied When Baptist WMS Meets

A program on Brazil was presented the Royal Service meeting of the Women's Missionary Society at the East Fourth Baptist Church.

Mrs. Pete Sanderson introduced the program, and those who participated were Mrs. Rayford Dunnagan, Mrs. W. R. Clayton, Mrs. W. R. Crownover, Mrs. L. R. Helms, Mrs. G. W. Holden and Mrs. T. V. Clifton.

The meeting began with the call to prayer read by Mrs. Morris Sewell. In the business meeting, conducted by Mrs. R. E. Wilson, members agreed to have two meetings a month instead of four. The two held will be the royal service and community mission programs.

Mrs. Don Cannon was given the crown for most members present.

Mrs. Harold Cain was elected stewardship chairman, and Carolyn Cook and Shirley Taylor were elected to work with the Sunbeams.

The Judy Burdett Circle will meet at 9:30 a.m. on Tuesdays instead of 2 p.m. beginning June 16 when the community missions meeting will be at the Bennett House.

The Anita Lowe Circle will present a program at the Veteran's Administration Hospital Saturday.

Californians End Two Week Visit

Mr. and Mrs. James W. Davis returned to their home in San Bernardino, Calif., Sunday following a two-week visit with his parents, Mr. and Mrs. Walter M. Davis. Also, the couple were guests of his sisters, Mrs. Lydia Warren and Mrs. Relerce Jones.

Returning to California with the Davis' were his niece, Mrs. Larry Knight and her children, Donny and Cindy, who will visit the L. D. Knights in San Diego, Calif., before returning here.

League Collects Project Money

The Ladies Home League of the Salvation Army received $5.49 for the Mexico offering from their smock project Wednesday afternoon in the basement of the Citadel. They will have a family night Friday at 6:30 p.m. in the City Park and two baby showers for Wednesday afternoon.

More Women's Page News On Pages 6-B, 12-B

Guests Being Entertained In Homes Of Westbrook Relatives

WESTBROOK (SC)—Mr. and Mrs. Doyle Rice and family of Midland were weekend guests of his parents, Mr. and Mrs. H. M. Rice.

Mr. and Mrs. W. T. Wyatt, Sweetwater, were Sunday guests of Mr. and Mrs. A. C. Moody.

Guests of Coach and Mrs. Sammy Scroggins over the weekend were his aunt and uncle, Mr. and Mrs. Buster Molder, Littlefield.

Mr. and Mrs. E. E. Ferguson and Kenneth of Lubbock were visitors in the Altis Clemmer home Sunday. Other guests were Martha Putman and Phil Anderson of Colorado City.

Recent guests in the Sam Oden home included Mr. and Mrs. Lester Goswick and children of Big Spring, Rev. and Mrs. Aaron Oden and Kathy, Dallas; David Oden, Sweetwater; Mr. and Mrs. C. C. Crow, Colorado City; and Grady Paige Big Spring.

Mr. and Mrs. L. W. Forbes, Amarillo, were guests of their son and daughter-in-law, Mr. and Mrs. L. F. Forbes last week.

Spending the summer in Lubbock are Mr. and Mrs. Robert Hutchins and children. Hutchins is attending Texas Tech.

Donnie Hardin, Levelland, will spend the summer with his grandparents, Mr. and Mrs. W. C. Hutchins at Lake Colorado City.

Marlene Whirley, Coahoma, is spending the week with her grandmother, Mrs. M. J. Whirley, and her aunt and uncle, Mr. and Mrs. J. D. Iglehart. Other guests in the Iglehart and Whirley home included Mr. and Mrs. James Quinney and children of Abilene, Mrs. Mac Wooley and her son, Rodney, Fort Worth, and Mrs. Wooley's mother of Hobbs, N.M.

Jackie Wilkerson, Midland, is visiting his grandparents, Mr. and Mrs. Bill Rees.

Mrs. H. H. Armstrong and her daughter, Mrs. Roy Kingsfield, Rotan, are in Ranger with Mrs. Armstrong's sister and brother-in-law.

Mr. and Mrs. Laverne Ward of Nuremberg, Germany, are the parents of a daughter born May 14. Mrs. Ward is the former Linda Hart, daughter of Mr. and Mrs. Lloyd Hart, Westbrook. Paternal grandparents are Mr. and Mrs. Vernon Ward of Claxton, Ga.

Mr. and Mrs. Charles McNew of New London, Conn., announce the birth of a daughter, Mary Joanna. The baby was born May 27. McNew is a former resident of Westbrook. Paternal grandparents are Mr. and Mrs. J. O. McNew, Snyder, and maternal grandparents are Mr. and Mrs. Jack Anderson of Clinton, Ark.

Mr. and Mrs. Charles Allen Rees, Houston, are parents of a girl born June 1. Paternal grandparents are Mr. and Mrs. Louis Rees, Westbrook. Maternal grandparents are Mr. and Mrs. Earl C. Atkins, Liberty.

J. Phillips Visits Parents' Home

Mr. and Mrs. Jerry Phillips and their children, Jerry Jr. and Jane, of Joliet, Ill., have been visiting in the home of his parents, Mr. and Mrs. Dewey Phillips Sr., 703 Magnolia during the past week.

CURLEY STUDIO
Weddings • Portrait
Commercial
206 11th Pl. AM 3-1071

HAMILTON
OPTOMETRIC CLINIC
AND
PRESCRIPTION LENS LABORATORY
(Across Street North Of Court House)
106 - 108 West Third Dial AM 3-2501

MacDonald's Farm

Whether you want "two bits" worth of insecticides, old fashioned honeysuckle, or a complete landscape design and execution . . . you can depend on BIG SPRING NURSERY. Stop by . . . discuss your needs. We're anxious to be of service to you.

FRIDAY, SATURDAY AND SUNDAY
SPECIALS
Bush, Yellow, White Honeysuckle Reg. 1.65 Sale Price Only 79¢
Forsythia 3 To 4 Feet, Only ..... 59¢
Trees Poplar 4 Feet, Only ..... 69¢
Free With the purchase of two patented rose you get one non-patented rose.
Ask About Our Summer Lawn Maintenance
FREE Estimation On Landscaping Pruning And Spraying
BIG SPRING NURSERY AND LANDSCAPING COMPANY
2406 SCURRY ~ DIAL AM 3-1081

CARPET
14.95 CARPET REDUCED To ..... 10.95 Installed
CANDY STRIPE CARPET
100% NYLON ..... 7.95 Installed
CONTINUOUS FILAMENT PILE ..... 5.95 Sq. Yd. Installed
AM 4-6851 Arnold Carpet Co. 511 E. 5th

Something New!
—try the wonderful . . .
WASCOMAT 25-Lb. Washers
They have a cold water pre-soak for cleaner wash.
11th Pl. Automatic Laundry
Johnson at 11th Place

Plans for a perfect wedding include
ZALES Diamond RINGS
She knows the importance of choosing the finest in rings because her diamonds are a precious symbol of their love forever. Choose from our fashionable collection . . . extended payments available. Prices plus federal tax
Rings enlarged to show detail
$195
$225
ZALE'S JEWELERS
3rd at Main AM 4-6371

Look for Freshness—

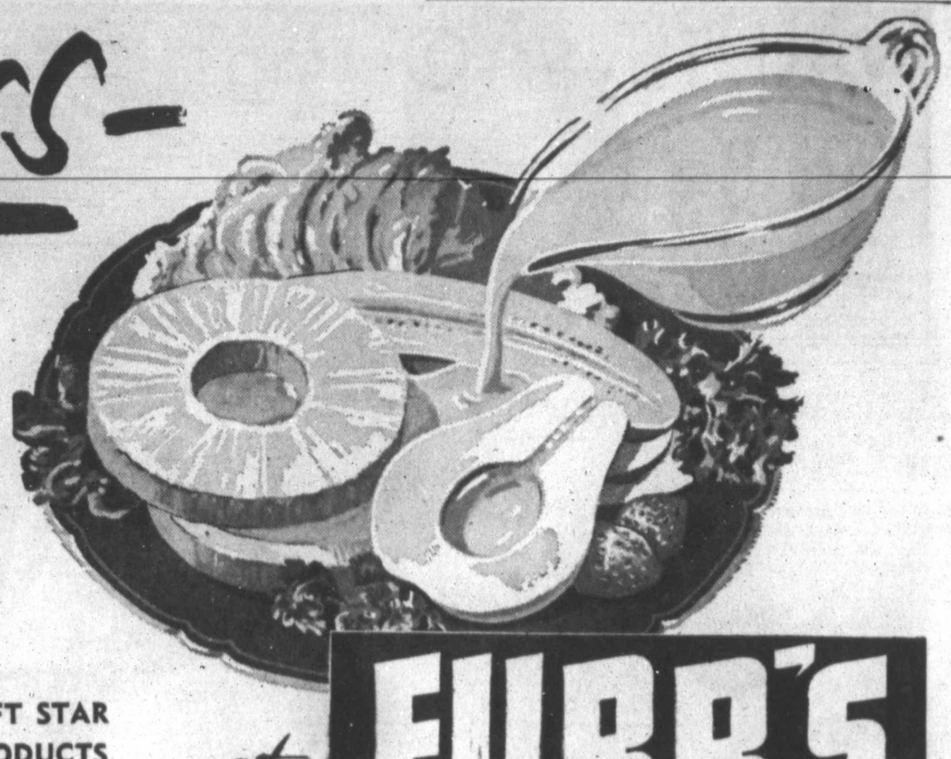

WATERMELONS
TEXAS GUARANTEED LB. 4½c

Roasting Ears
TEXAS SWEET ..... 5 EARS 19c

APRICOTS Fresh, California, Pound ..... 29¢

SAVE WITH Frontier Stamps

LEMONS California Sunkist, Pound ... 12½¢

POTATOES New Red Arizona, Pound ..... 8¢

SQUASH Yellow, Pound ..... 12½¢

ROMAINE LETTUCE, Large Heads, Each ..... 19¢

New Arrivals Daily – Shop Furr's For Freshness and Low Prices!

GIFT STAR PRODUCTS at FURR'S

at FURR'S SUPER MARKETS

SALMON DINNERS
HONEY BOY TALL CAN 49c

MORTON, FRESH FROZEN, CHICKEN, BEEF, TURKEY, SALISBURY STEAK, MEATLOAF, SPAGHETTI & MEAT BALLS, HAM, SCALLOPS, FISH OR MACARONI AND CHEESE, YOUR CHOICE ..... 3 FOR $1

IMPERIAL OR C&H PURE CANE
SUGAR
5-LB. BAG 49c

FURR'S U.S.D.A. GRADE A MED — DOZEN
EGGS 3 DOZ $1

SALAD DRESSING
ZESTEE QUART JAR 29c

SHORTENING
JEWEL 3-LB. CAN 49c

FOOD CLUB
TEA ¼-Pound ..... 29¢

TOWIE STUFFED
OLIVES 7¼-Ounce Jar ..... 39¢

HUNT'S
CATSUP 20-Ounce Bottle ..... 25¢

WISHBONE ITALIAN OR FRENCH DELUXE
DRESSING 8-Ounce Bottle ..... 35¢

FOOD CLUB DILL
HAMBURGER CHIPS Pint 25¢

SANTA ROSA, CRUSHED, IN HEAVY SYRUP
PINEAPPLE No. 303 Can ..... 19¢

WHITE HOUSE
APPLESAUCE No. 2½ Can ..... 3-$1.00

ICE TEA MIX
NESTEA 1.7-Ounce Size . 2 For 31¢

PINK OR CLEAR
TREND LIQUID For Dishes 22-Ounce ... 69¢

MARYLAND CLUB
INSTANT COFFEE 6-Ounce Jar ... 99¢

CHICKEN OF THE SEA, NO. ½ CAN
LIGHT CHUNK TUNA 29¢

KRAFT MIRACLE
SAFFLOWER OIL 24-Ounce Bottle ... 53¢

FURR'S FROZEN FOODS ARE TOPS FOR CONVENIENCE!

ROLLS
MEAD'S, FRESH FROZEN, 24 COUNT PACKAGE .. 19c

Chopped Broccoli
Top Frost, Fresh Frozen
10-Ounce Package 3 For 49¢

ORE IDA FRESH FROZEN
TATER TOTS 16-Ounce Package ..... 29¢

MORTON FRESH FROZEN
HONEY BUNS 9-Ounce Package ... 29¢

MORTON FRESH FROZEN
DONUTS Plain Or Powdered 10-Ounce Package ..... 39¢

FRISKIES DOG FOOD
26-Ounce ..... 24¢
15½-Ounce 2 For 27¢

FOLGER'S COFFEE
4¢ Off Label 1-Pound Can .... 83¢
10¢ Off Label 2-Pound Can .. $1.65

GRAHAMS Bowman Supreme ..... 39¢

FURR'S LEADS WITH LOW PRICES EVERY DAY COMPARE!

EXTENDED! GLASSWARE SALE

YOUR CHOICE OF ANY OF "AUTUMN HARVEST" GLASSWARE WITH EACH $5 PURCHASE. EACH ..... 9c WHILE THEY LAST

CHARCOAL
BARBECUE TIME 10-LB. BAG 39c

Garden Hose
75 FT. LONG, ½" DIAMETER . $1.99

Chaise Lounge
ADJUSTABLE, EACH $6.99

SPIC & SPAN Giant Size ... 98¢

CASCADE For Dishwashers 20-Ounce Package ... 45¢

FURR'S SUPER MARKETS

COMET CLEANSER
Giant Size .. 2 For 49¢

SPARE RIBS Ideal For The Barbecue Grill, Pound ..... 29¢

FRANKFURTERS
ARMOUR STAR OR FARM PAC 12 OZ. PKG. 39c

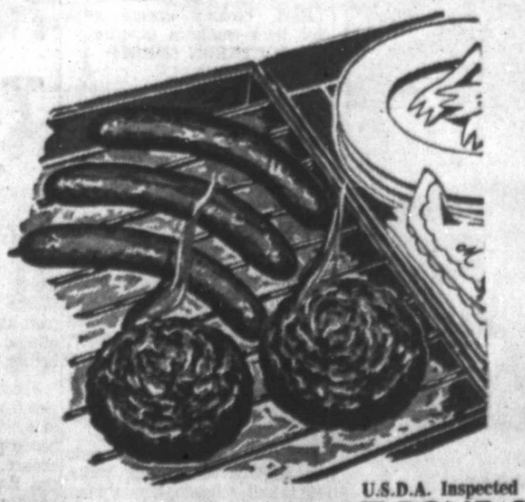

HENS
2½ TO 3½ LB. FOR STEWING AVG., LB. ... 29c

FURR'S GROUND MEAT IS TOP QUALITY — FRESH GROUND — MORE TO ENJOY — TRY IT!

BEEF PATTIES Fresh Ground 5 Servings Per Pound .. 49¢

FRESH GROUND, ALL BEEF, POUND
GROUND BEEF 3 For $1.00

POUND
MEAT LOAF Tasty Beef Mixed With Lean Northern Pork For Full Flavor 49¢

HORMEL OR FARM PAC
BACON Pound ..... 53¢

U.S.D.A. Inspected Farm Pac Graded Choice
T-BONE STEAK Pound ... 89¢

U.S.D.A. Inspected Farm Pac Graded Choice
SIRLOIN STEAK Pound .. 59¢

BOLOGNA, chubs, Lb. ..... 69¢
SALAMI, chubs, Lb. ..... 73¢
FRANKS, dinner, Lb. ..... 69¢
BOLOGNA, baby long, Lb. .... 65¢
SAUSAGE, summer, Lb. ..... 69¢

Morning Chat

Mrs. R. C. Armstrong saves several kitchen chores to perform while visiting with friends on the telephone. The special fitting on the phone and a long cord leaves this busy homemaker free to continue the morning chores while talking.

No Timetables To Interrupt 'Unscheduled' Homemaker

By MARY COCHRAN

Mrs. R. C. Armstrong, 1318 Stadium, is a homemaker with a penchant for unscheduled but busy days. With three children, a husband and a wide circle of friends, she thinks it is tiring and frustrating to tie herself down to a timetable at home.

There is always plenty to do and hearty appetites to satisfy so she fits her activities around the family and finds the right time for the right job.

This is no haphazard arrangement. Mrs. Armstrong has taken all the short cut methods possible in running her house. The kitchen is her center of activity where she chats on the phone while she washes dishes or stirs up a meal-in-a-dish casserole as she is planning her bi-monthly trips to the grocery store.

When she makes chicken spaghetti, she eliminates the time consuming chore of boiling and preparing the poultry for the dish. Three cans of prepared chicken will give her the equivalent of one hen and not cost anymore than the fresh bird. Chipped barbecued beef bought in the can will make a quick filling dish when spread on buns and will please her Little Leaguer, Barry, who is 10, and daughters Susie, 12, and Jan, 5.

Canned biscuits come in for their share of alterations from this versatile cook. They may be served as doughnuts or cinnamon rolls. To make the latter, Mrs. Armstrong, rolls them very flat on a floured board, spreads with soft butter and cinnamon and rolls them up to make a delightful dessert.

SPECIALITY

Cakes are a speciality of hers, and of course, she starts with a basic cake mix, usually white. Instead of any liquid she may add the required eggs and apricot preserves, or a large can of crushed pineapple. She finds no boundaries in the various combinations. If the cake is baked in a loaf pan, a generous topping of brown sugar and a few minutes broiling will make an excellent icing in jig time.

Birthdays are a bit different. There's always a cake for the youngsters, carefully decorated by mother. She uses a cake decorator and lets the mood of the moment dictate what decorations she will design for the masterpiece.

There's always plenty of homemade ice cream for the family in the summer time. She varies the recipe to suit the fresh fruits that are in season or relies on the old favorite, vanilla, served with chocolate sauce.

During the ball season, snacks are the evening specialty. There's sandwiches, potato chips and dips. These may be of an avocado base, or dried onion soup in sour cream. Chili con queso is easy when a can of tomatoes and chili are combined with one-half pound of soft cheese that has been melted. Hot cakes are a favorite supper time dish.

Breakfasts at the Armstrong home are served by the clock at 7:15 a.m. sharp, summer and winter, and consist of bacon, eggs, juice, milk, biscuits—canned of course — and jelly.

FOR COMPANY

For company meals, one of Mrs. Armstrong's specialties is a Mexican dish with no name. She simmers beef, tomato juice, onion and spices for an hour. The meat mixture is rolled in soft fried tortillas and topped with onion and cheese. Several layers of the mixture and it's ready for a 20 minute heating in the oven. With it she serves pinto beans, tostados and guacamole salad.

Here are some recipes Mrs. Armstrong has used many times that you will want to test.

CHICKEN SPAGHETTI

3 flat cans boned chicken
1 box cut spaghetti
½ cup onion
2 buttons garlic
4 tbsps. salad oil
3 tbsps. flour
1 tbsp. Worcestershire
1 tbsp. paprika
1 tsp. salt
½ tsp. pepper
1 can pimientoes
1 can mushroom soup
1 (soup) can water
1 cup grated cheese

Boil spaghetti and rinse with cold water. Saute onions and garlic in oil until tender. Add flour and stir until smooth. Add soup and water. Add Worcestershire, paprika, salt, pepper and pimientoes. Add chopped chicken and mix with drained spaghetti. Cover with cheese and bake 1 hour at 275 degrees.

BARBECUE SAUCE

½ cup salad oil
¾ cup chopped onion
¾ cup catchup
¾ cup water
1-3 cup lemon juice
3 tbsps. sugar
3 tbsps. Worcestershire sauce
2 tbsps. mustard
2 tsp. salt
½ tsp. pepper

Saute onions in oil until soft. Add remaining ingredients and simmer 15 minutes.

CHERRY PIE

1 can cherries
1 can condensed milk
½ cup lemon juice
½ cup pecans

Drain cherries and place in bowl. Add milk, juice and pecans and stir until it thickens. (Add several drops of red cake coloring, if desired) Pour in baked pie shell and refrigerate. May be served with whipped cream.

BANANA NUT CAKE

½ cup shortening
1½ cups sugar
2 eggs
4 bananas (mashed)
1½ cups flour
1 tsp. soda
1 tsp. salt
4 tbsps. buttermilk
1 tsp. vanilla
½ cup pecans

Mix in order listed and bake in tube pan 1 hour at 335 degrees.

PINEAPPLE COOKIES

¾ cup margarine
1 cup sugar
1 egg
½ cup pineapple preserves
2¼ cups flour
1 tsp. soda

Cream margarine and sugar. Add remaining ingredients. Bake 10 minutes at 375 degrees.

Planning This Pirate Party Is Fun For Young People

Treasure Island, and all the mystery and excitement surrounding it — from pieces of eight to mysterious maps—spells sure-fire magic for young people. Why not vary the usual party theme, and delight the youngsters with a Pirate's Party.

Since most young people have big appetites, it's wise to consider the refreshment as more than "goodies." A mug of flavorful soup with a "treasure" at the bottom is filling, easy to digest, favorite. Served with sandwiches and followed by cookies, soup helps make rounded nourishing party-fare, sensible, yet fun.

BURIED TREASURE SOUP

2 cans (10½ ozs. each) condensed cream of chicken soup
2 soup cans water or milk
2 tbsps. chopped pimiento
Stuffed olives, sliced

In daucepan, blend soup and water. Heat, stirring now and then. Add pimiento. Place a few olive slices in bottom of each soup mug; pour in hot soup. Makes 4 to 6 servings.

Sandwiches, too, can have a gay air and be fun when served imaginatively. It's easy to get a long, narrow piece of board for a sandwich platter. Reminiscent of "Walking the Plank," it is also the perfect way to serve open faced long narrow "hero" sandwiches.

WALK THE PLANK SANDWICH

Split a crusty loaf of French or Italian bread in half lengthwise and spread softened butter on each half.

Arrange a mixture of your favorite tuna salad on one-third of each sandwich half; garnish with a green pepper ring.

Place slices of boiled ham and Swiss cheese on center third of sandwich; garnish with slice of dill pickle.

On remaining third of sandwich, arrange your favorite cole slaw salad; garnish with slices of stripped olives.

Allow one-half loaf bread for each serving.

No party is perfect without a touch of the sweet. It is here provided by "X Marks the Spot" cookies.

X MARKS THE SPOT COOKIES

2½ cups sifted all-purpose flour
1½ tsps. baking soda
½ tsp. salt
1 tsp. each ginger and cinnamon
1 cup milk light molasses
½ cup shortening
2 tsps. grated lemon or orange rind

Sift dry ingredients. Combine molasses and shortening in saucepan. Bring to boil. Cool. Mix in dry ingredients and rind. Chill 2 hours. On a floured board roll dough ⅛-inch thick. Cut out cross or X shaped cookies with cookie cutter or tip of paring knife. Place ½-inch apart on greased cookie sheet. Bake in moderately hot oven (375 degrees F.) 8 - 10 minutes. Makes 48 cookies.

FROSTING 'X'

Blend a little confectioners' sugar with one or two teaspoons orange juice just to moisten sugar. With toothpick or decorator set draw an "X" or dot in the center of each cookie.

TREASURE OF TREATS
. . . discovered at party

Be More Than Simple Cook— You're Chef With French Food

By The Associated Press

Take a holiday from everyday cooking and try your hand at French cuisine with a famous chef's recipe for brioche.

Ingredients:

½ cake or envelope yeast
½ cup warm water
3 cups flour
1 tbsp. powdered sugar
1 tsp. salt
1 cup sweet butter
4 eggs

Dissolve the yeast in the warm water and mix it with ½ cup of flour. Knead the dough well and put it in a bowl two-thirds full of warm water to rise. Sift the remaining flour in a mound on a pastry board and make a well in the center. Add the sugar, salt, and the eggs, lightly beaten, and knead thoroughly to make a smooth dough.

When the sponge rises to the surface of the warm water, work it into the dough. Soften the butter by kneading it with the hands, and work it into the dough.

Put the dough in a bowl, sprinkle it lightly with flour, and set it in a moderately warm place to rise until it is double in bulk, from 2 to 3 hours.

Punch the dough down and chill it overnight. Cut off one-fourth of the dough and form it into a ball. Shape the rest into a large ball and put it in a buttered, bowl - shaped brioche mold. Cut a cross in the top of the large ball and insert the small ball in it to make the head, or crown of the brioche.

Let the brioche rise in a warm place until it doubles in bulk. Brush with lightly beaten egg yolk and bake in a moderately hot oven (400 degrees) for an hour, until the brioche is browned and tests done.

Individual brioches may be made, if preferred, and baked for about 20 minutes.

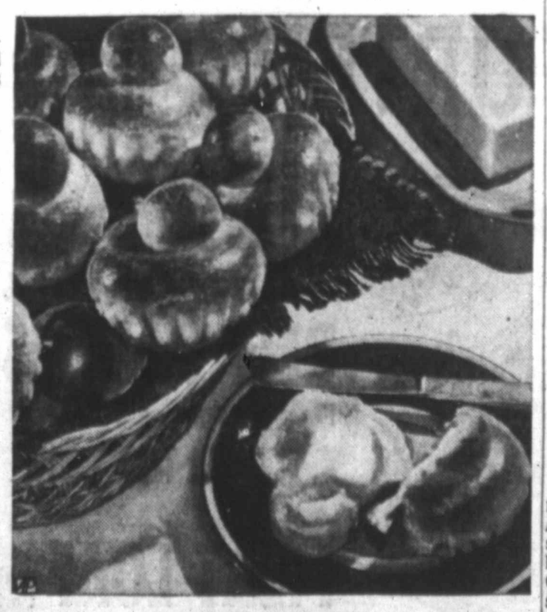

FRENCH FAVORITE
Try your hand at French cuisine

Shrimp Can Make This Fine Souffle

Rich, creamy cheese adds zest to a southern favorite.

SOUTHERN SHRIMP SOUFFLE

3 tbsps. butter or margarine
3 tbsps. flour
1 cup milk
½ cup grated cheese
3 large eggs (separated)
¼ tsp. salt
¼ tsp. tabasco sauce
1 tsp. finely grated onion (pulp and juice)
1 can (4½ - ozs.) shrimp (drained, rinsed and coarsely chopped)

In a saucepan over low heat melt the butter; stir in the flour. Add milk; cook and stir constantly over moderately low heat until thickened and bubbly. Off heat or over very low heat stir in cheese until melted.

Gradually stir the sauce into the slightly beaten egg yolks. Stir in salt, tabasco, lemon juice, onion and shrimp. Beat egg whites until stiff; fold into shrimp mixture. Turn into an ungreased 1-quart souffle dish and bake in a slow (325 degrees) oven for 40 minutes. Serve at once. Makes 4 servings.

ADD BLUEBERRIES TO MANY FAVORITE MIXES
. . . for bright color and sweet berry flavor

Fresh Blueberries Arriving To Use In Summer Desserts

By The Associated Press

Increased shipments of fruit and melons have joined an abundance of fresh spring vegetables at Texas markets. But heavy recent rains may affect future supplies, according to fruit and vegetable market news offices of the Agricultural Marketing Service.

Fresh apricots and bing cherries from California are arriving in limited volume. Peaches and bruce plums are on the increase. Fresh blueberries from the East have arrived. Strawberries and blackberries continue to meet an excellent demand.

Honeydew melons from Texas have started. Cantaloupes and watermelons are priced attractively, lower at most points. Banana supplies are fully ample. Avocados are priced slightly higher than a week ago. Limes are generally lower.

Here are recipes that make fine desserts for summer meals.

BLUEBERRY SHORTCAKE

Bake 1 package scone mix according to directions, patting dough into a square. While still warm, split, and spoon Blueberry Sauce over center and top layers. Top with sweetened whipped cream.

BLUEBERRY SAUCE

2 cups fresh blueberries
½ cup water
½ cup sugar
½ tsp. Angostura bitters

Wash fresh blueberries. Place half the blueberries in saucepan with water, sugar and Angostura bitters. Simmer for 15 - 20 minutes. Remove from fire and let cool slightly. Add rest of whole fresh berries and chill.

BLUEBERRY CREAM PUFFS

Make cream puffs from 1 package of cream puff mix. Fill with 1 cup of fresh cultivated blueberries folded into 1 package of instant vanilla pudding or 1 cup heavy cream, whipped.

BLUEBERRY CAKE

To any of your favorite cake mix batters, carefully fold in 2 cups washed and dried blueberries for a 2-layer cake. Bake in layers in a double-layer pan or in square or rectangular pans.

SEALED BLUEBERRY TARTS

2 cups fresh blueberries
½ cup confectioners sugar
1 pkg. pie crust mix
4 tbsps. butter
1 egg, separated
6 tbsps. ice water
3 tbsps. sugar
2 tsps. cinnamon

Rinse fresh blueberries in colander and let drain thoroughly. Roll berries in confectioners sugar. Empty pie crust mix into large bowl. Add butter and egg yolk, cutting into pastry mix until the consistency of coarse meal. Sprinkle water over mixture and mix just until dough holds together. Chill.

On lightly floured board roll out about ⅛-inch thick. Cut dough into rectangular pieces. Sprinkle with mixture of sugar and cinnamon. Place mound of sweetened blueberries on one half and fold remaining crust over berries. Seal 3 edges with tines of fork. Slightly beat egg white and use to seal and glaze each tart.

Bake on ungreased baking sheet at 425 degrees for about 15 minutes. Yield: 16 tarts.

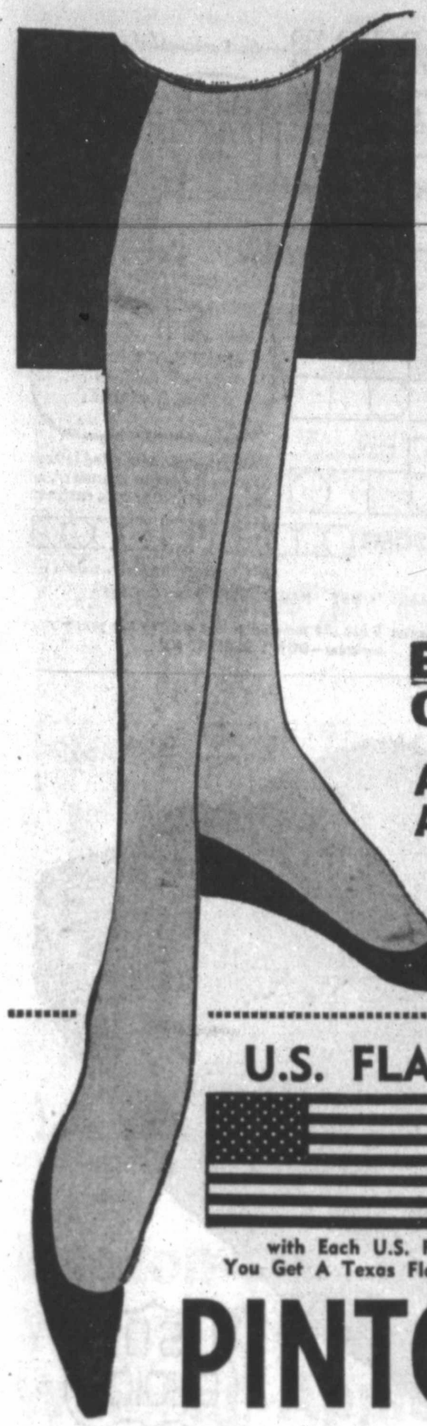

Come in to Piggly Wiggly today and pick up your FREE *dividend club* CARD

THOUSANDS of card holders will receive 3 pairs of Cannon hose

EVERYONE receives 1 pair of Cannon NYLON hose* (No Blanks)
*INSTRUCTIONS ON CLUB CARD

AND EACH CLUB MEMBER MAY ALSO WIN $5-$10-$25-$50-$100

JOIN THE DIVIDEND CLUB NOW

U.S. FLAG KIT $3.29
with Each U.S. Flag You Get A Texas Flag Free.

Corn MARSHALL GOLDEN CREAM STYLE NO. 303 CAN .... 10¢

Peaches PACIFIC GOLD FREESTONE IN HEAVY SYRUP NO. 2½ CAN ..... 25¢

PINTOS BIG CHIEF ..... 4 LB. BAG 39¢

SUGAR IMPERIAL 5-LB. BAG ..... 49¢

Canned Drinks SHASTA ASSORTED FLAVORS .... 6 12-OZ. CANS 39¢

Item By Item Piggly Wiggly Prices Are The Lowest!

Taste-Tempting Produce From Piggly Wiggly

ORANGES
CALIFORNIA VALENCIA
POUND 15¢

FRESH LARGE BUNCH — EACH
ROMAINE LETTUCE . . 19¢

RED THIN SKIN — POUND
NEW POTATOES . . 12½¢

Watermelons Charleston Grey, Red Ripe Lb. ..... 4½¢

RED DART, CUT, NO. 303 CAN
GREEN BEANS ..... 10¢

SHORTENING
BAKERITE, 3-LB. CAN ..... 49¢

SALMON, Honey Boy Chum, No. 1 Can ..... 49¢
BARBECUE SAUCE, Gebhardt's, 17 Ounce Bottle . 23¢
CATSUP, Marshall 12 Ounce Bottle ..... 15¢
PRESERVES, Festival 2½ Pound Jar ..... 89¢
FRUIT JARS Kerr, Pints $1.25
FRUIT JARS Kerr, Quarts $1.49
HI HO, Sunshine Crackers 16 Ounce Package ..... 43¢

PICK THE PIECE YOU LIKE THE BEST...

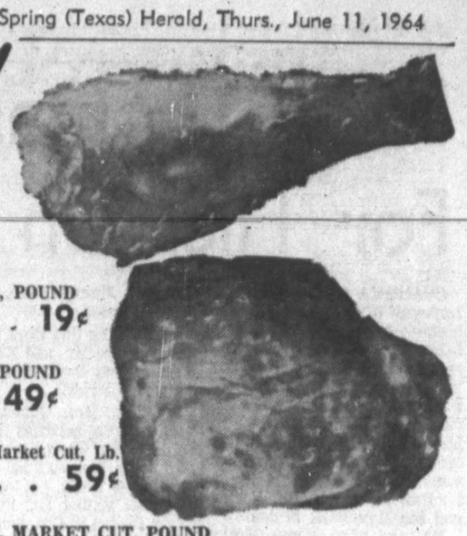

CLARK'S, FRESH, MARKET CUT, POUND
DRUMSTICKS . . 49¢

CLARK'S, FRESH, MARKET CUT, POUND
WINGS . . . . . 19¢

CLARK'S, FRESH, MKT. CUT, POUND
THIGHS . . . . 49¢

CLARK'S, Fresh, Market Cut, Lb.
BREAST . . 59¢

CLARK'S, FRESH, MARKET CUT, POUND
BACK AND NECKS 10¢

Fryer parts

S&H GREEN STAMPS

CUT UP, PAN READY, POUND ..... 29¢
GRADE A, U.S.D.A. WHOLE, POUND ..... **Whole Fryers** 25¢

Piggly Wiggly Sells Only DOMESTIC BEEF!

CHUCK STEAK ARMOUR'S STAR, AGED, HEAVY BEEF, VALU-TRIMMED POUND ..... 49¢

GROUND BEEF LEAN, 100% PURE BEEF DATED TO ASSURE FRESHNESS ..... 3 lbs. $1.

Shoulder Roast ARMOUR STAR, AGED, HEAVY BEEF, VALU-TRIM, POUND ..... 49¢

BAKED HAM HYGRADE OVEN BROWN, 6 OUNCE PACKAGE ..... 79¢

SLICED BACON ARMOUR'S CAMPFIRE, POUND ..... 49¢

FRANKS BUTCHER BOY, ALL MEAT, POUND ..... 49¢

APPLE SAUCE, Old Fashioned, No. 300 Cans ..... 2 For 25¢
HOMINY, Campfire White Or Golden, No. 300 Cans . 3 For 25¢
COFFEE, Golden West, Drip Or Regular, 1 Pound Can ..... 75¢
DOG FOOD, Ideal 16 Ounce Cans ..... 2 For 33¢
TUNA, Chicken Of The Sea Chunk, No. ½ Can ..... 35¢
TEA, Tender Leaf 8¢ Off Label, 8 Ounce Package ..... 69¢
MARGARINE, Miracle Corn Oil, Quarters, Plus Gift Star Coupon 1 Pound Package ..... 39¢
INSTANT COFFEE, Chase And Sanborn, 30¢ Off Label, 10 Ounce Jar . $1.49

FRESHEST FROZEN FOODS!

CREAM PIES BANQUET, LEMON, COCONUT, BANANA, FAMILY SIZE ..... 29¢

LEMONADE TIP TOP PLAIN OR PINK 6-OZ. CAN ..... 10¢

SEABROOK PETITE — 10-OZ. PKG.
PEAS . . . . . 29¢

SNO FRESH — 24-OZ. PKG.
CORN . . . . . 37¢

FRUIT PIES JOHNSTON, DUTCH APPLE, BIG 9 INCH ..... 79¢

HEALTH AND BEAUTY AIDS!

Shampoo ROBERT PECK, EGG OR GREEN, MIX OR MATCH, REG. 59¢ RETAIL 16 OUNCE BOTTLE ..... 39¢

SUAVE, REGULAR, TINTED, AND HARD-TO-HOLD, REGULAR 99¢ RETAIL, TAX 7¢, 14 OUNCE CAN
HAIR SPRAY . . . . . 69¢

TONI, GENTLE, REGULAR AND SUPER, REGULAR $2.00 RETAIL, TAX 12¢
PERMANENTS $1.35

ROBERT PECK, REGULAR 59¢ RETAIL, TAX 4¢, 16 OUNCE BOTTLE
CREME RINSE . . . . 39¢

VASELINE, 11¢ OFF LABEL, $1.00 VALUE, TAX 8¢, ECONOMY SIZE
HAIR DRESSING . . . 77¢

These Values Good In Big Spring June 11-13, 1964. We Reserve the Right to Limit Quantities.

Lowest Prices . . . Greatest Variety . . . always at . . .
Piggly Wiggly

Lake Thomas Site For Hickson Party

COAHOMA (SC) — The R. E. Hicksons of Big Spring were hosts to friends and relatives at Lake J. B. Thomas last weekend. Those attending from Coahoma were Mr. and Mrs. F. M. Holley and Mr. and Mrs. Bob Cathey and family. Others were Mrs. Eddie Hickson and family of Arlington, Mrs. Ether Hickson, Lindy Hickson and the A. L. Holleys, all of Big Spring, and the Ray Falls of Ira.

Mr. and Mrs. Perry Moring are vacationing in Los Angeles, Calif.

Visiting with the Gerald Oakes are his parents, Mr. and Mrs. C. R. Oakes of Cauthron, Ark.

Mr. and Mrs. M. T. Smith from Spur visited with their son and family, the Clifford Smiths.

Visiting with Mr. and Mrs. Buster Bond are their daughter, Mrs. Earlene Jones, and her daughters, Sandy and Sherry, of Rangely, Colo.

Mr. and Mrs. Frankie Firenza of Lubbock were weekend visitors in the home of her parents, the Forest Appletons of Vincent. Judy Firenza, who had been in Lubbock, returned with them. Mrs. Frank Firenza Sr. and sons, Raymond and David, have returned from Olney.

Mr. and Mrs. W. A. Wilson and their son, Andy, are in Ryan this week.

Visiting in Sulphur Springs with her uncle and aunt, Mr. and Mrs. Jimmy Webb, is Debbie Chapman.

Vacationing this week at Lake Seamore are Mr. and Mrs. Ollie Denning and their children, Alice and Charles.

Mr. and Mrs. Quionon Reid have recently returned from Ft. Smith, Ark., where they visited with their son and his family, the Ronnie Reids. On the return trip they visited Mr. and Mrs. Ernie Duenzl in Grapevine.

Mr. and Mrs. Charter Hale and their granddaughter, Valre Best, have returned from a visit with their son, Ned Hale, and his family in Brownsville. They also visited the elder Hale's sisters, Mrs. La Verne Woody in Kerrville and Miss Elmira Dicky in Gatesville.

Mrs. Asa Tindol has returned from Ryan, Okla., where she was with her father, Bob Skinner. Visiting with the Asa Tindols is his father, Bill Tindol. Weekend visitors were Buryl Gustin from Las Vegas, N. M.

Recently returned from Denver, Colo., are Mr. and Mrs. Ralph White. While there they visited Mr. and Mrs. John Lamkin. Their grandsons, Tommy and David White, returned with them to spend the summer in Coahoma.

Mrs. Thelma Thomas visited Sunday in Odessa with Mr. and Mrs. Seaburn McComus.

Local Florist Shows Methods To Newcomers

Members of the Newcomers Club were given a talk and demonstration of flower arranging by Q. T. Coats Jr., employe of Quigley's Flower Shop, at the Cosden Country Club Wednesday morning.

Hostesses were Mrs. D. W. Johnston and Mrs. John Davenport. High score in bridge was won by Mrs. Earl Ezzell. Two new members were present, Mrs. Bill House and Mrs. Jowaughn Crump. Visitors included Mrs. Roger Ayers, Mrs. E. Gene Gifford, Mrs. Joe B. Stalls, Mrs. Robert Williamson and Mrs. Inez Parrish.

Friday evening the club entertained their husbands in the Flame Room of the Pioneer Natural Gas Company. Mrs. Clyde Angel reviewed the book, "Too Young to Be A Grandfather."

Reba Thomas Members Hear Life Of Writer

Mrs. Martin Staggs was hostess Tuesday evening in her home to members of the Reba Thomas Circle, First Methodist Church. Mrs. Edward Shive led the opening prayer, and Mrs. Roy Rosene gave the devotion.

A program was presented by Miss Ann Ratliff who described the life of Evelyn Underhill, a Methodist who was a writer of religious works. Miss Ratliff showed slides taken several years ago when she toured Europe which pictured places concerning Miss Underhill's life.

Circle members will take 40 dozen cookies to the state hospital for distribution Wednesday, and will meet June 23 with Miss Ratliff, 405 Westover Road.

Mrs. W. G. Clark of Dallas, and sister of Mrs. Staggs, was a guest.

Mrs. J. Brown To Visit Fair

Mrs. J. E. Brown, 1606 Wood, and her brother-in-law and sister, Mr. and Mrs. Leroy Echols of Coahoma, left Wednesday on a tour bound for the New York World's Fair. On the 20-day trip the group will see the fair, Niagara Falls, Washington, D. C., and Williamsburg, Va.

Sew And Chatter Meets To Work

The Sew and Chatter Club met Wednesday in the home of Mrs. Lewis Murdock, 606 E. 17th. Thirteen members and one guest, Mrs. Laura Anderson of Gilmer, were present. The members worked on individual sewing projects and a salad plate was served.

JUMBLE — that scrambled word game

Unscramble these four Jumbles, one letter to each square, to form four ordinary words.

SLUPH

FODOL

GINCHA

YASMID

© 1964 by The Chicago Tribune

Now arrange the circled letters to form the surprise answer, as suggested by the above cartoon.

Print the SURPRISE ANSWER here: SOME ○○○○○' ○ ○○○○○

(Answers tomorrow)

Yesterday's Jumbles: LOUSY MOUSE THROAT DEFACE

Answer: *What the man on a diet said to the pretty waitress* — DON'T DESSERT ME

Westbrook Briefs

WESTBROOK (SC)—The Rev. and Mrs. S. L. Yeilding and daughters, Debra and Susan, are spending a week in Colorado.

Visiting her sister, Mrs. Mellie Van Horn in Odessa, is Mrs. Margaret Powell.

Mr. and Mrs. Clyde Smith of Lubbock were weekend guests of Mrs. Willie Byrd.

Mr. and Mrs. Jack Roberts of Big Spring visited in the Hoyt Roberts' home Sunday.

Spending Sunday with Mr. and Mrs. Charles Ranne were Mr. and Mrs. G. C. Ranne of Midland.

Mike Oglesby is on a camping trip this week in the Davis Mountains with a group of Boy Scouts from Big Spring.

Recently visiting with Mr. and Mrs. George Sweatt was her mother, Mrs. Gordon Coe of Sweetwater.

The Carr Home Demonstration Club recently met in the home of Mrs. C. N. Adams. Mrs. Don Henderson, president, presided during the business meeting after which there was recreation directed by Mrs. Emory Sweatt.

Mr. and Mrs. H. J. Geron attended the J. B. Young family reunion at Sweetwater Lake last weekend. Fifty-seven members of the family were present from Dallas, Muleshoe, Abilene, San Antonio, Westbrook, Champion, Sweetwater and Clovis, N.M. Harold Joe Geron returned to Dallas to visit in the Harvey Young home and Patty Young is visiting in the Geron home this week.

Mrs. Charlie Iglehart is a patient in Root Memorial Hospital, Colorado City.

Memorial Conducted

A memorial service was conducted Tuesday evening at the IOOF Hall by members of John A. Kee Rebekah Lodge No. 153. The service was for Mrs. H. E. Davis and Mrs. Lydia Moelling.

Participating were Mrs. Leon Cole, Mrs. O. G. Burns, Mrs. W. E. Rayburn, Mrs. Jones Lamar, Mrs. Jim Ferguson, Mrs. Ray Doty, Mrs. Horace Jarrett, Mrs. Garland Land and Mrs. La Verne Rogers.

Mrs. Carl Wilhite, noble grand, presided as Mrs. Morgan Martin, lodge deputy, presented certificates of perfection in the written work to Mrs. Charlie Boland, Mrs. Lamar and Mrs. Cole.

Mrs. Wilhite announced that the new air conditioning system had been installed in the hall, and Mrs. Wynelle Thomas was appointed left support to the chaplain.

A resolution of sympathy was read in memory of Mrs. Davis by Mrs. Odell Buchanan for the 33 attending.

Initiation will be held Tuesday at 8 p.m.

Miss Edith Gay Plans Vacation

Miss Edith Gay leaves Saturday for DeKalb to visit her mother, Mrs. W. S. Gay, and other family members. Her sister, Mrs. Otto Farris, will accompany her to the Lake of the Pines, near Longview, where they will spend several days.

Also, Miss Gay will visit in Fort Worth with another sister, Mrs. I. B. Smith, before returning here in about two weeks.

U. S. D. A. Choice Grade Heavy Beef

ROUND STEAK U.S.D.A. Choice Grade Heavy Beef. Full Cut. Lb. **69¢**

SAFEWAY

Pork Spareribs	3 to 5-Lb. Average. Lb.	33¢
Stewing Chicken	Manor House. Whole U.S.D.A. Inspected. Grade A. Lb.	29¢
Pork Roast	Boston Butt Pork Roast. Lb.	35¢
Ground Chuck	Choice Shoulder Cuts. U. S. Inspected Beef. Lb.	59¢
Pork Sausage	Wingate. Regular or Hot. 1-Lb. Pkg.	3 For $1
Boneless Ham	Samuel's "Chieftain." Half or Whole. Lb.	99¢
Luncheon Meat	Olive Loaf, Square Bologna, Salami, and Combination. Mix or Match. 8-Oz. Pkg.	3 For $1

SKINLESS FRANKS	RATH'S CANNED HAM	SAFEWAY SAUSAGE	NEUHOFF SMOKIES
Sterling. 1-Lb. Pkg. 45¢	Rath's Black Hawk. 3-Lb. Can $2.79	All Beef. Lb. 49¢	12-Oz. Pkg. 65¢

MISCELLANEOUS!

Vertagreen	Armour's Fertilizer 100-Lb. Bag	$3.29	Tea	Tenderleaf Orange Pekoe (4¢ Off Label) ¼-Lb. Pkg.	39¢
Fertilizer	Phillips "66" 80-Lb. Bag	$2.19	Pimiento Cheese	Lucerne. 8-Oz. Carton	39¢
Sugar Wafers	Betty Baker Or Waffle Creams. 6-Oz. Pkg.	4 For $1	Sour Cream	Lucerne With Chives 12-Oz. Carton	49¢

BUTTER Shady Lane. A compliment to any meal. 1-Lb. Carton **69¢**

GOOD BUYS!

Safeway Sliced Cheese	American Skiegled 8-Oz. Pkg.	35¢
Raid Insecticide	House & Garden Spray. 14-Oz. Aerosol Can	$1.29

KING SIZE **Tray Tables** Assorted Designs Each **99¢**

ICE CHEST GATHAN JUNIOR SIZE 16-Quart Size **99¢** (While Supply Lasts)

Harvest Blossom Flour	5 Pound Bag	37¢
Sliced Peaches	Highway Sliced Yellow Cling No. 2½ Can	4 For $1
Gardenside Peas	Early June Peas No. 303 Can	4 For 49¢
White Magic Bleach	Liquid. ½-Gal. Plastic	29¢
Facial Tissues	Truly Fine White or Colored 200-Count Box 2-Ply	3 For 49¢
Libby's Fruit Punch	Libby's Tropi-Cal 46-Oz. Can	29¢
Gerber's Baby Food	Strained Fruits and Vegetables No. 4½-Oz. Glass	10 For 99¢
Empress Preserves	Strawberry 20-Oz. Jar (Strawberry — in Old Fashion Glass 20-Oz. Glass . . . 39¢)	39¢
Black Pepper	Trader Horn Ground 4-Oz. Can	25¢
Charcoal Lighter	Safeway Superlite Charcoal Lighter Fluid Qt. Can	29¢
Instant Coffee	Safeway (30¢ Off Label) 10-Oz. Jar	$1.29

Folger's Coffee	All grinds 1-Lb. Can (Folger's Coffee . . . 2-Lb. Can $1.73)	87¢
Coffee Mate	Carnation. 6-Oz. Jar (Carnation Coffee Mate. 11-Oz. Jar. 79¢)	47¢
Roach & Ant Killer	Raid 15-Oz. Can	59¢
Paper Towels	Kleenex Assorted Colors Twin Jumbo Roll 2-Ch. Pkg.	65¢
Zee Tissue	Toilet Tissue White or Colored. 4-Roll Pkg.	37¢
Kotex	Sanitary Napkins Regular 48-Ct. Box	$1.43
Vienna Sausage	Armour's No. ½ Can	2 For 45¢
Armour's Treet	Luncheon Meat (4¢ Off Label) 12-Oz. Can	45¢
Meat Ball Stew	Chef Boy-ar-Dee 30-Oz. Can	63¢

MORE GOOD BUYS!

Grape Jelly	Empress. 20-Oz. Jar	41¢
Half & Half	Lucerne Pint Carton	19¢
Gelatin Salad	Lucerne Ass't. Flavors 15-Oz. Carton	2 For 69¢

DEAR ABBY

The Kidding Ain't Funny

DEAR ABBY: What would you do if your husband came home and told you who he would marry if you were out of the way? That's all he talks about lately. He makes me feel like I should do him a favor and just lay down and die. I am sure that is what he is hoping for because we don't believe in divorce. I don't know the lady he would like me out of the way for, but I asked him once how he knew she would have him and he didn't answer me. I told him I had as much right as anyone, but he is sure making my life miserable. What should I do?

TIRED

DEAR TIRED: Either your husband is off his rocker or he has a peculiar sense of humor. If he's "kidding," tell him he's not funny. And if he is serious, make a serious report to his doctor. He could be sick.

* * *

DEAR ABBY: You said the lady should precede the man when walking up the stairs in case she trips so he can catch her. I was taught in my youth that the gentleman should go up the stairs ahead of the lady so that she would not feel self-conscious. If he is behind her, she may get the idea that he is ogling her "derriere." And she would probably be correct. So in my opinion, the gentleman should precede the lady.

F. F. IN DAYTON

DEAR F. F.: A gentleman doesn't ogle anything. He follows the lady up the stairs and keeps his eyes on her heel. If he's no gentleman, the lady should keep her eyes on HIM—the heel.

* * *

DEAR ABBY: Since when is it a sin to check on what your kids are doing? If people was more concerned about what their offspring are up to there would be a lot less unwed mothers. When I was a girl I wasn't turned loose with every Tom, Dick and Charlie. My mother died when I was 14 and my brothers went along to chaperone me. Don't think it spoiled my fun because it didn't. I never had to chase a fellow to get him, either. When my girls came along I checked to see what they were doing. I didn't read any diary for they never kept one, but if they had, I would likely have read it. And I wouldn't have felt I did wrong. I believe in having trust in your children after you find out you can trust them. Girls today ask for what they get. They can't say, "I didn't know." They know more at nine than I did when I got married. I don't suppose you'll print this, but it's time mothers woke up. When your daughter says, "Mother, John and I done wrong and I am expecting a baby," it's too late to go read her diary.

BESSIE IN LAKE CITY, PA.

* * *

Troubled? Write to ABBY, Box 69700, Los Angeles, Calif., 90069. For a personal reply, enclose a stamped, self-addressed envelope.

Shoo-In Mexican President Sticks To Middle Of Road

MEXICO CITY (AP)—Mexico elects a new president July 5 and you don't need a computer to tell you the winner by a one-sided vote will be government candidate Gustavo Diaz Ordaz.

Despite the certainty of the outcome, the former interior minister has been campaigning for six months against his lone opponent as if the race were close and hot.

In turn his opponent, PAN candidate Jose Gonzalez Torres, has been almost as busy although everyone knows this is just Mexico's unique form of democracy and he will get but a fraction of the vote.

Diaz Ordaz, 52, is backed by the PRI, or government Party of Revolutionary Institutions, which has never lost a presidential election in over 30 years, and probably will win this one with about 90 per cent of the total.

BY CATHOLICS

Gonzalez Torres' PAN is the Party of National Action. It is conservative, backed by most Roman Catholics, is the second most powerful party in the country.

Diaz Ordaz is expected to follow the policies of President Adolfo Lopez Mateos, although he may be a bit more middle-of-the-road, a possibility which caused Communists and leftists to buck him at first.

Mexico also is electing a full new Congress of 60 senators and 178 deputies. However, the new Congress will have more opposition deputies than in the past, because of a new law designed to give them more voice.

Under a constitutional amendment, opposition parties which poll 2½ per cent of the total national vote will automatically be entitled to at least five congressmen. They also get one more for each additional ½ per cent, up to a maximum of 20 seats, which PAN may well win.

RUBBER-STAMP

PRI will continue to dominate Congress, a rubber-stamp deal anyway.

The election is expected to be quiet, with a turnout of around 13 million of Mexico's 38 million population. This is the predicted total, and would be a new record.

Diaz Ordaz is a wiry, lean, dark-haired lawyer considered by many to be more middle-of-the-road than Lopez Mateos, although any Mexican president must conform to Mexico's revolutionary constitution and thus be left by American standards.

As interior minister, the highest cabinet position, he has done a good job. His nomination was discreetly hailed by conservatives, although Americans have kept silent, feeling an expression of favoritism would be a "kiss of death."

Communists and far leftists were openly against his nomination, later fought him although one group finally endorsed him.

POPULAR

Diaz Ordaz was not widely known prior to his nomination and preferred a background role. But during his six-month campaign, much of it by bus, he visited every Mexican state and blossomed into a popular politician.

An American newspaper, the Wall Street Journal, once compared him with a Volkswagen—"unattractive, but on the whole he's a practical, efficient machine and a good buy."

He was born in the state of Puebla. His father was a school teacher. He is married, has two sons and a daughter.

In speeches and interviews he has promised to push the goals of the Mexican revolution: more education, economic well-being and social justice for all.

He makes it clear his government will continue the current policy of stepping in wherever private enterprise leaves a gap. But he pledges fairness to private enterprise and foreign investments. He promises to live up to all foreign commitments.

CAMPESINOS

Diaz Ordaz says he believes Mexico's number one problem is its campesinos or farmhands. He promises them help, with agrarian reforms.

Opposition candidate Gonzalez Gorres, a short chunky lawyer who was reluctant to accept the nomination, has been more open in his promises.

For one thing, he says he would immediately break relations with Castro's Cuba. PAN believes, he says, that Mexico's non-intervention policy should not apply to Cuba because that island has been taken over by Communists, who thus violated the policy of non-intervention.

Gonzalez Torres challenged Diaz Ordaz to a public debate, but was not taken up on it.

SALT PROBLEM

His campaign has been based on such controversial but popular subjects as immediate solution to the Mexicali salt problem, better prices for Mexican raw materials, better treatment for braceros in the U.S.

When Diaz Ordaz was nominated last fall, the small but noisy leftist parties tried to unite as the Popular Electoral Front (FEB).

Under law, a party must have 75,000 signed members before it can enter a presidential nominee. Even united, they could not raise this total.

The government refused to recognize the FEP.

Later the Popular Socialist Party headed by leftist Vicente Lombardo Toledano came out for Diaz Ordaz. Lombardo Toledano said it was not possible for his PPS "to isolate itself from the ideals of the Mexican revolution" backed by Diaz Ordaz, and that inasmuch as the PRI was following these ideals, PPS would endorse him.

PROPOSALS

There were half-hearted proposals that the PPS just stay out of the elections, but Lombardo Toledano won his point.

Former President Lazaro Cardenas, enigmatic leader of Mexico's voluble but politically weak leftists, did not play a prominent part in the campaign as many expected. The FEP tried to use him, but failed, and Cardenas stayed in the background.

The new president will take office in December, serve for six years, and will not be eligible for re-election.

And he takes over a solid economy, a quiet country that is booming. Many say the future looks bright.

Eldridge Estes Gets Diploma

BOONVILLE, Mo. — Eldridge Estes Jr., son of Maj. and Mrs. Eldridge Estes, chief engineer at the Big Spring State Hospital, graduated from Kemper Military School, Boonville, Mo., Saturday, in the school's 120th graduating class.

The exercises were highlighted by inauguration of Col. James P. Kelly, Trenton, Mo., as the eighth president of the school. Col. Kelly, who represents the 12th district in the state senate, attended the school from 1925-31, serving two consecutive years as battalion commander.

Maj. and Mrs. Estes attended the graduation.

Safeway Fresh Vegetables...

SAFEWAY

LETTUCE Iceberg. U.S. No. 1. Head **10¢**

FRESH CORN U.S. No. 1. Have fresh hot, buttered Corn for supper. (62-Count Sack...$2.09) 12 Ears **45¢**

Boston Lettuce Or Red Lettuce. U.S. No. 1. Each 2 For **39¢**
Yellow Onions U.S. No. 1. 3 Lbs. **19¢**
Winesap Apples Washington State Extra Fancy. Lb. **23¢**

Bell Peppers U.S. No. 1. Each **15¢**
Lemons Sunkist. Each 6 For **21¢**
Radishes U.S. No. 1 6-Oz. Cello Bag. 2 For **25¢**
Rhubarb Crimson. U.S. No. 1. Lb. **25¢**
Fresh Limes 3-Ct. Pkg. 2 Pkgs. **25¢**
Cabbage Red Cabbage. U.S. No. 1. Lb. **10¢**

BAKERY VALUES!

Club Rolls — Skylark 12-Oz. Pkg. 6-Ct. (2¢ Off) You Pay 21¢
White Bread — Mrs. Wright's Regular or Sandwich Sliced 1½-Lb. Loaf 27¢
Gluten Bread — Skylark 1-Lb. Loaf 39¢
Wheat Bread Skylark Crushed (Reg. 25¢) 1-Lb. Loaf **19¢**

MIX or MATCH!
- Dry Blackeye Peas
- Mexican Style Beans
- Pork & Beans
- Large Dry Limas

Highway No. 300 Cans **10 For $1**

FREE Nordic Mint DINNERWARE

Dinner Plates, Cups, Saucers, Dessert Dishes and Beverage Glasses, with coupons from your mailer.

Redeem this coupon for a FREE Saucer with the purchase of $5 or more. (Excluding cigarettes)

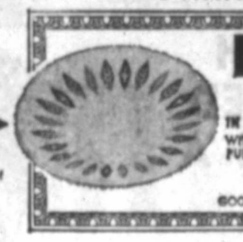

FREE SAUCER IN NORDIC MINT PATTERN WITH THIS COUPON AND A PURCHASE OF $5 OR MORE (excluding cigarettes) Limit one coupon per family GOOD ONLY JUNE 8 THRU JUNE 13, 1964

MORE SAFEWAY VALUES!

Orbit Cream Sandwich	Sunshine 11½-Oz. Package	39¢
Morton's Bar-B-Q Nibb-itts	4-Oz. Pkg.	39¢
Chicken of the Sea Tuna	Light Meat Chunk 6½-Oz. Can	35¢
Borden's Instant Milk	Super Starlac 2-Quart Box	31¢
Yuban Instant Coffee	8-Oz. Jar	$1.19
Wesson Cooking Oil	24-Oz. Bottle	37¢
Listerine Tooth Paste	(Thrifty Pack) 2-Tube Pack	59¢
Ballard Biscuits	Sweetmilk Or Pillsbury Buttermilk. 8-Oz. Can	3 For 29¢
Kraft Margarine	Kraft Miracle Whipped Light and Delicious. 1-Lb. Ctn.	31¢
Raid Insect Spray	Insecticide Pint Bottle	49¢

Dollar Values in Frozen Foods!

MEAT PIES	Manor House Frozen Beef, Chicken, or Turkey 8-Oz. Pkg.	6 For $1
ORANGE JUICE	Scotch Treat 6-Oz. Can	4 For $1
LEMONADE	Bel-air Frozen Reg. 6-Oz. Can	8 For $1
GRAPE JUICE	Bel-air 6-Oz. Can	6 For $1
STRAWBERRIES	Bel-air Frozen 10-Oz. Pkg.	4 For $1
FISH STICKS	Captain's Choice 8-Oz. Pkg.	3 For $1
SOLE FILLETS	Captain's Choice Breaded. 12-Oz. Pkg.	2 For $1

French Fries — Bel-air Frozen. Regular Cut or Crinkle Cut. 2 2-Lb. Cello 39¢
Green Peas — Bel-air Frozen 10-Oz. Pkg. 5 For $1
Baby Okra — Bel-air Frozen 10-Oz. Pkg. 4 For 89¢
Hash Brown Potatoes — Bel-air Frozen 2 2-Lb. Cello 39¢

FREE!! Pint Carton Lucerne Party Pride Sherbet (Any Flavor) with the Purchase of a ½ Gallon Lucerne Party Pride **ICE CREAM** Gourmet Quality. Assorted Flavors ½-Gal. Carton Both for **79¢**

Mix or Match!
- Orange Drink
- Black Cherry
- Fruit Punch
- Pineapple-Raspberry
- Pineapple-Strawberry
- Pineapple-Grape

Libby's Frozen 6-Oz. Cans **3 For 39¢**

TRULY FINE HOSIERY — Ladies' Seamless **69¢**

BONDWARE PAPER PLATES — 100-Ct. Pkg. Round, 9" **89¢**

Shop Safeway and Save! It takes two books to get more gifts with GOLD BOND STAMPS!

FOOD IS A BARGAIN at SAFEWAY... Mothers all over town know Safeway is their headquarters for nutritious, economically priced baby food. As an example, now at Safeway, Gerber's Strained Fruits and Vegetables in 4½-Oz. jars are featured at 10 for 9¢. Fully guaranteed, all top quality foods are always a bargain at Safeway!

Your Safeway Gives Valuable GOLD BOND STAMPS. Your Nearest Redemption Center is 1206 GREGG ST.

KRAFT BARBECUE SAUCE — Hot, Smoked Or Regular **33¢**

SAFEWAY PLASTIC HOSE — 50-Ft., ½" **$1.59**

Prices Effective Thurs., Fri. and Sat., June 11, 12 and 13, in Big Spring.

We Reserve the Right to Limit Quantities. No Sales to Dealers.

SAFEWAY

©Copyright 1962, Safeway Stores Incorporated.

MEN IN SERVICE

Airman 1.C. Thomas J. Daily Jr., has arrived for duty with a unit of the Pacific Air Forces (PACAF) at Osan AB, Korea.

Airman Daily, an aircraft structural repairman, previously served at Kincheloe AFB, Mich. His new unit supports the PACAF mission of providing airpower for defense of the U.S. and its allies in the Pacific area.

The airman's wife, Betty, is the daughter of W. C. Kennedy, 1315 Princeton, Big Spring.

* * *

Navy Lieutenant junior grade Walter C. Rose, son of Mr. T. R. Rose, 1226 E. 15th, Big Spring, is participating in the deployment phase of "Operation Desert Strike" with Air Transport Squadron Seven in the Mojave Desert. The squadron will help transport 13,000 combat troops to the simulated battle area. The operation is the largest joint military maneuver conducted since 1955 and will involve approximately 100,000 men.

* * *

Army Spec. 4 Donald E. Hauser, 19, son of Mrs. Alice I. Payne, Coahoma, is participating in Exercise LIGTAS, a combined amphibious - airborne maneuver conducted in the Philippines by member Nations of the South-East Asia Treaty Organization (SEATO).

Specialist Hauser, regularly assigned as an automatic rifleman in Troop E of the 173rd Airborne Brigade's 17th Cavalry on Okinawa, entered the Army in April 1962 and arrived overseas the following November. He attended Big Spring High School.

* * *

Larry J. Neece, electronics technician third class, USN, son of Mr. and Mrs. Joe F. Neece, 1020 Ridgeroad Drive, Big Spring, returned to Long Beach, Calif., last month aboard the Navy radar picket destroyer USS Herbert J. Thomas from a tour of duty with the U. S. Seventh Fleet in the Far East.

This cruise marked the last operational voyage for the Thomas as a radar picket destroyer. Thomas is scheduled to undergo fourteen months Fleet Rehabilitation and Modernization at the Mare Island Naval Shipyard, Vallejo, Calif. When she returns to active duty she will be a destroyer, a unique one. Thomas is to be the first destroyer to receive the program ships Toxicological Operational Protective System (STOPS).

After the system is installed, Thomas will be equipped for nuclear warfare. Every space not exposed to the air will be pressurized. Entry and exit to the interior of the ship will be through airlocks.

BENJAMIN T. TISDALE

Benjamin T. Tisdale III, airman apprentice, USN, son of Mr. and Mrs. B. T. Tisdale, 711 Main, Big Spring, graduated this month from Aviation Familiarization School at the Naval Air Technical Training Center, Memphis, Tenn. During the two-week course he received instruction in Naval Aviation orientation and survival practices. The curriculum included the history of naval aviation, theory of flight, aircraft carriers and operations, cleaning and inspecting aircraft, survival evasion tactics, parachutes and jump techniques.

SGT. RAUL MENDOZA

T. Sgt. Raul Mendoza has completed his tour of duty with the Air Force Recruiting Service at Harlingen, and is being reassigned to a unit of the Pacific Air Forces in Osan Air Base, Korea.

Sgt. Mendoza enlisted 455 applicants during his four year tour. His recruiting area also included San Benito, Rio Hondo, Olmito, Los Fresnos, Port Isabel and Brownsville. He spent his first six months of recruiting at San Angelo and was formally stationed at Webb AFB.

* * *

KENNETH A. WIGNER

Kenneth A. Wigner, son of Mr. and Mrs. Joseph F. Wigner, Route 2, Colorado City, has been commissioned a second lieutenant in the U. S. Air Force upon graduation from Officer Training School (OTS) at Lackland AFB.

He will now go to one of the more than 250 Air Force installations world-wide where combat and support units are based for his first assignment as an officer.

Water-Filled Underwear May Ease Hot Spacemen

HOUSTON, Tex. (AP)—A suit of mail-order house long underwear riddled with 144 tiny water pipes could prevent astronauts from getting "dishpan red" all over during a space flight.

Manned Spacecraft Center engineers are developing a water-cooled undergarment to replace the oxygen cooling system now used in space suits.

In past flights, astronauts have emerged from the space suit dripping wiith perspiration, looking as if they had spent hours in a dishpan.

Refinements in the gas cooling system for Gemini and Apollo space suits haven't helped much. The heavy garments and their high pressurization, are sweat boxes.

BRITISH DOCTOR

Research into conductive cooling for space suits has been led by a young British doctor, John Billingham, who first saw the possibilities of such a system as a Royal Air Force flight surgeon.

He now heads the environment physiology branch of the Manned Spacecraft Center, where experiments have been going on for a year.

Until May 20, tests here were conducted with store-purchased long underwear with the plastic water pipes sewed in the material.

A factorymade suit built to specifications was put to use in an experiment with engineer Gil Freedman wearing the garment and walking a treadmill for one hour at a time.

He wore the water-cooled underwear under a cumbersome and heavy Mercury space-suit. Despite the brisk walk and the heavy clothing, his skin temperature stayed at 82 degrees, nine degrees below normal, which was satisfactory.

OXYGEN SYSTEM

Dr. Billingham said that if Freedman had been using the oxygen system, his skin temperature would have been 97 degrees.

Conduction heat transfer is one of four methods by which the human body can exchange heat with its environment.

Working on this theory, Dr. D. McK. Kerslake, head of climatic physiology, RAF Institute, Aviation Medicine, Farnborough, England, determined that different parts of the body had different skin temperatures.

The deep body temperature is 98.6 degrees, while skin readings range from 94 degrees at the head, chest, abdomen, back and buttocks to 83 degrees at the hands and feet.

Drek Burton, an English human engineering expert, set to work using these values to make a water-cooled space suit. The suit today is basically his design and this week he published a technical paper.

SMALL PUMP

The device requires two pounds of water, a small pump to circulate the water and about 144 pipes fitted into the underwear. The pump and its battery power source weigh 12 ounces.

Billingham said the water cooling method eliminates dehydration caused by excessive sweating.

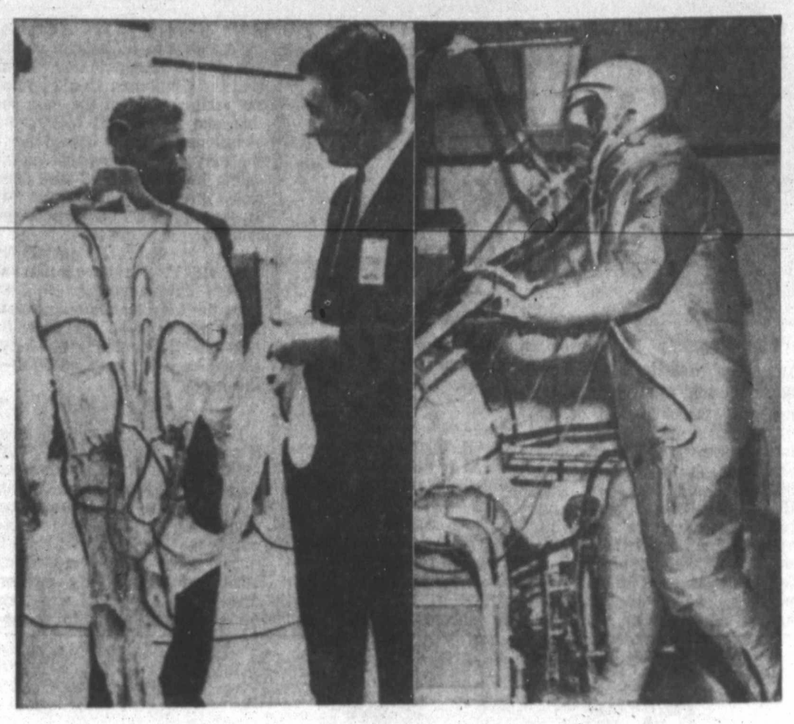

WATER-COOLED SPACE SUIT DEMONSTRATED
Tiny pipes through garment to keep down body temperatures

MEAT HITS THE SPOT

ROUND STEAK FRESH POUND 67c
LOIN STEAK FRESH POUND 65c
T-BONE STEAK, LB. 67c
PIN BONE STEAK, LB. 59c
GOOCH'S BLUE RIBBON

Fryers
FRESH DRESSED GRADE A
25c lb.

easy-to-fix HAM
SHANK END LB. 39c
BUTT END LB. 43c
CENTER CUT LB. 79c
MOHAWK CANNED PICNICS 3-LB. CAN $1.49

RUMP ROAST POUND 59c
PIKE'S PEAK ROAST POUND 59c
GROUND BEEF ..... 3 POUNDS 89c

PRODUCE
Fresh, Yellow SQUASH, Lb. 9c
AVOCADOS FRESH, GREEN, Each 10c
Fresh, Green ONIONS Lb. .. 5c
. . . and Many More Unlisted Produce Savings!

COOL VALUES IN FOOD
Lemonade Libby's Frozen 6-oz. Can 10c
Patio Mexican Dinners Frozen 39c

GROCERY ITEMS
Gandy's FRO-ZAN ½-Gal. Ctn. ..... 3-$1
MAYFIELD CORN 303 Can Cream Style 10c
Gladiola FLOUR 5-Lb. Bag 39c
CIRCUS ORANGE DRINK 46-Oz. Can 25c
SUN-DRENCHED PEACHES 2½ Can, Elberta 25c
FOLGER'S COFFEE 1-POUND CAN ..... 79c 2-POUND CAN $1.57

SCOTTIE STAMPS With Every Purchase
DOUBLE ON WEDNESDAY
With $2.50 Purchase or More
Redeemable at Lewis 5&10 Stores and Prager's

PLAY GRAND PRIZE!

EVERY CARD IS A WINNER!

HULL & PHILLIPS FOOD STORES
809 SCURRY 611 LAME SA HWY. 501 WEST 3RD

PICNIC DAYS

©SCW, INC.

ROAST FLAVOR AGED BEEF CHUCK, LB. ..... **29¢**

HAMS SUGAR CURED SHANK HALF, LB. ..... **29¢**

FRIED CHICKEN
EVERY DAY AT THE KOUNTRY KITCHEN JUST 1.59 EACH!

HAMS SUGAR CURED BUTT HALF, LB. .... **39¢**

SMALL FAMILY? SMALL—FREEZER?
NEWSOM'S PEN FED—PROPERLY AGED
SPLIT SIDE BEEF POUND **49¢**
COST? APPROXIMATELY $50 TO $55

CONTAINS APPROXIMATELY
- 7 Round Steaks
- 4 Sirloins
- 7 T-Bones
- 4 Sirloin Tips
- 7 Club Steaks
- 6 Chuck Roasts
- 2 Arm Roasts
- Short Ribs
- 1 Rump Roast
- 1 Pike's Peak Roast
- 1 English Roast
- 18 Pounds
  - Ground Beef
  - Stew Meat
  - Chili Meat

AND—THIS WEEK—
FREE!
10 Lbs. FRYERS
WITH EACH SPLIT SIDE UP TO 6 MONTHS TO PAY

are there again

CATTLEMAN'S — BY FRENCH
BARBECUE SAUCE BIG 19-OUNCE BOTTLE .. **39¢**

AGNES' HOMEMADE
CHICKEN 'N DUMPLINGS
EVERY SUNDAY AT THE KOUNTRY KITCHEN

FRANKS SKINLESS BULK LB. ..... **25¢**

SUGAR IMPERIAL—5-LB. BAG ..... **49¢**

GROUND BEEF FRESHLY GROUND LB. ..... **25¢**

BACON MOHAWK PREMIUM 2-LB. PKG. ..... **99¢**

AGNES' HOMEMADE
FRUIT COBBLER
MADE WITH REAL BUTTER AT THE KOUNTRY KITCHEN, PINT **49¢**

GET OUR Red-Hot Values!

TEA LIPTON ¼-LB. PKG. ..... **39¢**

TOMATOES DIAMOND 303 CAN **2 For 29¢**

RED BEANS AND **HOT CORN BREAD** — EVERY DAY AT THE KOUNTRY KITCHEN!

NEWSOM'S PEN FED—PROPERLY AGED
BEEF HALF Pound ..... **49¢**
COST? APPROXIMATELY $100 TO $110
CONTAINS APPROXIMATELY
- 14 Round Steaks
- 8 Sirloins
- 14 T-Bones
- 8 Sirloin Tips
- 13 Club Steaks
- 10 Chuck Roasts
- 3 Arm Roasts
- 2 Rump Roasts
- 1 Pike's Peak Roast
- 2 English Roasts
- 35 Pounds
  - Ground Beef
  - Stew Meat
  - Chili Meat
  - Short Ribs

CUT AND WRAPPED TO YOUR PERSONAL ORDER — DELIVERED IF YOU WISH!
AND
FREE
20 POUNDS YOUNGBLOOD .. **FRYERS**
WITH EACH HALF BEEF ORDERED THIS WEEK AND — UP TO SIX MONTHS TO PAY!
CALL DON NOW — AM 4-2471

FRUIT COCKTAIL DEL MONTE GIANT 2½ CAN ..... **33¢**

CATSUP DIAMOND 12-OZ. BOTTLE ..... **12½¢**

LIBBY
GREEN BEANS 303 CUT **2 For 39¢**

TOMATO JUICE LIBBY'S GIANT 46-OZ. CAN ..... **25¢**

KIMBELL
BISCUITS 15 CANS **$1**

SPINACH HUNT'S 300 CAN ..... **10¢**

Crisco 3-LB. CAN ..... **59¢**

FAB GIANT BOX ..... **59¢**

DELSEY
TISSUE 4-ROLL PAC ..... **33¢**

Cantaloupe VINE RIPE LB. ..... **5¢**

TUNA KIMBELL GRATED CAN ..... **15¢**

REAL KILL BOMB
REG. $1.29 EA. .. **98¢**

Corn FRESH GOLDEN BANTAM **3 EARS 10¢**

Squash YELLOW BANANA LB. ..... **5¢**

PIES MORTON CREAM FAMILY SIZE EACH ..... **25¢**

PEAS MISSION 303 CAN ..... **2 FOR 29¢**

TV DINNERS MORTON 6 VARIETIES, EACH ..... **39¢**

SHRIMP KIMBELL BREADED, PACKAGE **49¢**

LIBBY, 9-OUNCE PACKAGE
FRENCH FRIES **10¢**

DOUBLE S&H GREEN STAMPS ON **WED.** WITH $2.50 PURCHASE OR MORE

NEWSOMS

1900 Gregg — Open Nightly 'til 8

MIRACLE WHIP QUART ..... **49¢**

HEINZ
SLICED DILL PICKLES FULL QUART ..... **39¢**

Oleo DIAMOND 1 LB. CTN. ..... **2 FOR 39¢**

A Devotional For The Day

Now it happened that as he was praying alone the disciples were with him. (Luke 9:18, RSV.)

PRAYER: May we, O Lord, even when our closest friends seem far away, find ourselves near to Thee in prayer. May we learn more and more to hear Thee speak and then to do Thy will. In the name of our Lord and Master, Thy Son, who taught us to pray, "Our Father who art in heaven . . . Amen."

(From the 'Upper Room')

By Whatever Name

Addressing the Society of Residential Appraisers in Abilene recently, that city's Mayor Lee Byrd said out loud what the Texas League of Municipalities and other city groupings have been whispering with the soft sell for several years.

Cities must have some additional sources of revenue to meet the demands of varied and expanding services, he said. The two most likely sources are the city sales or city income tax.

This comes under what others have described in vague terms as a broad-based tax. Some others have cited the need as a growth tax, that is, some source that will produce increased revenues in proportion to a local economy's growth.

Whatever the name, it probably boils down pretty close to what the Abilene mayor said. Of the two, the local sales tax is the simpler and easier to administer.

This will stir cries of anguish on the grounds that those least able to contribute to municipal improvement and operation will be taxed on a greater percentage of their total income. There is merit in this contention that everyone should participate to a reasonable degree in the services which they enjoy.

If there are alternatives to the local sales or income tax, these should be advanced for consideration, because within a couple of years the citizens of Texas and then of various localities will be asked to reach some decisions. Cities are requiring more nourishment, and real property has been about sucked dry.

Time To Look Ahead

All three members of the Texas Highway Department have been in Washington this week in an effort to get some word on what may be expected in Interstate highway and other federal road programs beyond 1972.

This is the first time that all three commissioners made a trip to the national capital at the same time, and they did this to underline the urgency of their appeal. It is commendable that they are pressing for definitive projections now, because, as they pointed out, much of this type of work must be planned five and 10 years in advance.

Texas is one of few states in the union which is abreast of its schedule on the Interstate system. When the magnitude and the quality of its program is compared with that of other states, we venture that the Texas record is the leading one in the nation.

The adage of haste makes waste has much validity, and part of the achievement of our Texas Highway Department has been in sound, methodical planning. It is therefore imperative that the department be given some peg points on the Interstate outlook in particular and the other federal aid highway programs in general.

We do not know that any of these would touch us directly, but what benefits Texas benefits us.

David Lawrence

Amending The Constitution

WASHINGTON—A surprising statement has just been filed with the House Judiciary Committee by 223 lawyers, including 55 deans of law schools and several college professors, many of them of the so-called "liberal" school of thought. They have taken a stand which will be construed as meaning that, so far as possible, further amendments to the Constitution must be blocked and that the Supreme Court of the United States must be left to rewrite the Constitution at will.

THE CURRENT controversy arises as a consequence of the Supreme Court's decisions which have produced widespread apprehension that the word "God" cannot be mentioned in public - school exercises and that voluntary prayers may be prohibited in educational institutions or in connection with official activities of the government.

The statement warns those who have been agitating for a constitutional amendment that they are, in effect, engaging in something bordering on impropriety. Dozens of amendments, for instance, have been proposed to overrule the decisions of the Supreme Court on the subject of prayer in exercises or ceremonies in schools, but the statement of the 223 citizens asks for a kind of cloture on further consideration of all such amendments by Congress. The statement says:

"AMERICAN LIBERTIES have been secure in large measure because they have been guaranteed by a Bill of Rights which the American people have until now deemed practically unamendable."

This will come as a shock to many people who have always thought the Constitution could be amended whenever public opinion desired it and that there is nothing so sacred about anything in the Constitution that the people couldn't change it at will. Objection rather has been voiced against the Supreme Court's assumption of a right virtually to introduce any meaning it pleases, thus giving to an oligarchy of nine judges appointed for life the power to amend the Constitution through judicial decisions.

THE RECENT movement to submit to the people an amendment safeguarding the right to pray grew out of a deep-seated belief that the Supreme Court had taken away a fundamental right and has indeed violated that part of the Constitution which states that there should be no interference with "the free exercise" of religion. The statement of the protesting group, however, says:

"Whatever disagreements some may have with the Bible-prayer decisions, we believe strongly that they do not justify this experiment. Accordingly, we urge that Congress approve no measures to amend the First Amendment in order to overrule these decisions."

THE SPONSORS of this viewpoint add: "If the first clause of the Bill of Rights, forbidding laws respecting an establishment of religion, should prove so easily susceptible to impairment by amendment, none of the succeeding clauses will be secure."

Such a sweeping declaration is hardly justified because, for one thing, there are more than 100 proposals for a constitutional amendment along with the resolution submitted by representative Frank J. Becker, Republican, of New York, in behalf of many members of Congress, all of which are merely designed to safeguard the right to pray in official surroundings.

THERE ARE many ways by which this right can be assured without imposing any established church. Just as one group respects the right of another group to hold differing opinions, there is every justification for at least tolerating voluntary prayer by another body of citizens, whether outside or inside a government building, in a public ceremony.

(Copyright, 1964, New York Herald Tribune, Inc.)

Billy Graham

I try to live a Christian life but I always seem to fail. What can I do?—L. J.

You must realize that the Christian life is not a matter of self effort. The secret of successful Christian living is "Christ in you." The Bible says, "Work out your own salvation with fear and trembling," but it adds very quickly, "for it is God that worketh in you both to will and to do of His good pleasure." While many schemes of salvation are self-help plans, the Christian life is not a matter of just lifting ourselves by our own bootstraps. It is God in Jesus Christ who both saves us and keeps us saved. If you will but trust Christ for your initial salvation, you can also trust Him for your continuous salvation.

The Apostle Paul says: "I am crucified with Christ, nevertheless, I live, but the life I now live in the flesh I live by the faith of the Son of God who loved me and gave Himself for me." You can be a radiant Christian if you will yield yourself to Christ alone and trust Him to keep you.

Construction

COLUMBUS, Ohio (AP)—A glassed-in structure has been erected at a main downtown Columbus intersection where a 25-story office building is rising. It's for passersby to watch construction, and a special sign proclaims it: Sidewalk Superintendents' Chalet.

Searches Okay

FRANKFORT, Ky. (AP) — A public school teacher has authority to search a pupil for good cause, the attorney general's office says, and may confiscate such items as cigarette lighters and pocket knives.

The Big Spring Herald

Published Sunday morning and weekday afternoons except Saturday by HARTE-HANKS NEWSPAPERS, Inc. 710 Scurry Big Spring, Texas 79721
Entered as second class matter July 18, 1926, of the Post Office at Big Spring, Texas, under the act of March 3, 1879.

SUBSCRIPTION RATES—Payable in advance, by carrier in Big Spring, 40c weekly and $20.80 per year. By mail within 100 mile radius of Big Spring, $1.60 monthly, 3 months $4.50, 6 months $9.00 and $18.00 per year; beyond 100 miles, $1.75 per month, 3 months $4.95, 6 months $9.95 and $19.95 per year.

THE ASSOCIATED PRESS is exclusively entitled to the use of all news dispatches credited to it or not otherwise credited to the paper, and also the local news published herein. All rights for republication of special dispatches are also reserved.

The publishers are not responsible for any copy omission or typographical error that may occur further than to correct it in the next issue after it is brought to their attention and in no case do the publishers hold themselves liable for damages further than the amount received by them for actual space covering error. The right is reserved to reject or edit all advertising copy. All advertising orders are accepted on this basis only.

Any erroneous reflection upon the character, standing or reputation of any person, firm or corporation which may appear in any issue of this paper will be cheerfully corrected upon being brought to the attention of the management.

CERTIFIED CIRCULATION—The Herald is a member of the Audit Bureau of Circulations, a national organization which makes and reports on independent audit of newspaper circulation.

NATIONAL REPRESENTATIVE—Texas Harte-Hanks Newspapers, 925 Dallas Athletic Club Bldg.

WE'VE LEARNED OUR LESSON—AGAIN!

James Marlow

Congress' Foreign Aid Game Takes New Tack

WASHINGTON (AP)—Almost from the time foreign aid began 17 years ago there has been a kind of game every year between the President, any president, and Congress over money.

Wednesday, suddenly, the game stopped.

But until then this was the yearly routine: Whatever the President asked for, Congress cut down. Then he got along with the money Congress voted. The same thing the next year, and the same result. The big exception was that first time in 1947.

BECAUSE GREECE and Turkey were threatened by communism President Truman asked $400 million in a hurry, and Congress gave it to him. Later that year he proposed a much bigger aid program for Western Europe, the Marshall Plan.

It got going the next year when Congress gave him $6 billion instead of the $6.8 billion he asked. The game was on. As the years passed the critical mood in Congress and the country toward foreign aid hardened.

The criticism went in a number of directions, of which these are only a few: The prospering Allies weren't doing their share of aiding backward countries; too much waste; some of the receiving countries weren't showing enough self-discipline and cooperation. On it went.

LAST YEAR the game between President and Congress came to a boil when President John F. Kennedy pulled a tactical boner.

On Jan. 17, 1963 he asked $4.9 billion in foreign aid but this was just about a month after he had set up a special 10-man committee, headed by Gen. Lucius D. Clay, to study the whole aid problem.

By the end of March, which was before the dawdling Congress ever really got down to work on Kennedy's request, the Clay committee came in with its report. It was a contradictory and often foggy document.

KENNEDY PROMPTLY and obligingly cut his original request down to $4.5 billion, which just bolstered the argument of those who had always claimed any President's foreign aid request was full of fat and unnecessary padding.

To make a long story short—and it was a very long story—Congress finally authorized spending only $3.6 billion. Nothing shows better the dawdling condition of the Congress last year.

It didn't do the authorizing on President Kennedy's request until Dec. 9, and by then he was dead. And the $3.6 billion it approved was $1.3 billion less than he had originally asked.

But when Congress authorizes spending, it's just saying what the ceiling must be. After that it must vote the appropriations, the actual amount of money it will let the President have to spend.

IT WASN'T until Dec. 30 that it finished the appropriations bill originally asked. This year President Johnson did a complete switch in the routine.

He asked for only $3.5 billion and said that was rock bottom. And meanwhile, a real pro in dealing with Congress, he went to work.

Wednesday, the result was almost a miracle. The House authorized practically every penny of the $3.5 billion Johnson said he needed. The Senate still has to act. And after that both houses must decide on the appropriation.

Maybe before it's over Johnson will get less than he asked. In its own way this is as big an achievement for Johnson as getting the railroad dispute settled earlier this year without a strike.

It was the first time anything like this has happened since 1947.

Hal Boyle

Memories Reveal Ages

NEW YORK (AP)—Memories date people just as surely as growth rings tell the age of a tree.

So, if you're trying to pass for under 50, never admit out loud that you can remember when—

It cost a dime to go to the movies, and you could get a fair seat at a Broadway play for $1.10.

BUTCHERS wore straw cuffs.

Motor cars had isinglass curtains to protect the occupants from rain or cold weather.

All babies were born at home. Hospitals were for sick persons.

Dieting was practically unheard of. A fat man could spill more calories on his necktie at lunch than a modern doctor would now allow him to eat all day.

When you wanted to go out for an evening of fun on the town, you said, "let's make whoopee!"

A strong dose of epsom salts usually cured anything that ailed you.

NO GIRL who valued her reputation would be seen entering a bowling alley or a billiard parlor.

One of the nuisances of railroad travel in summer was having to get cinders out of your eyes from the steam engine's exhaust.

The nation's No. 1 ideal marriage was that between Douglas Fairbanks and Mary Pickford.

Calvin Coolidge was being hailed as the perfect president.

There was no canned beer in the refrigerator, then known as an icebox. If father wanted an evening drink of beer, he'd send one of the kids with a pail to the nearest saloon. The trick was to grease the sides of the pail with butter. That was supposed to keep down the suds.

THE ONLY people in college who were married were members of the faculty.

Small towns had hitching posts, no parking meters.

Your congressmen was measured not so much by how he voted on international issues but by whether he remembered to send you a packet of free seeds.

To Your Good Health

Smoking Increases The Heart Rate

By JOSEPH G. MOLNER, M.D.

Dear Dr. Molner: Why does a physician recommend no smoking for a heart patient (coronary thrombosis) who has never inhaled?—H. G. M.

Don't think that inhaling is the only way smoking can have an effect on the body. The lung cancer controversy is only one part of the whole picture.

The nicotine itself may, for all we know and suspect, have nothing to do with cancer, but it, and perhaps some ingredients, can be absorbed other than through the lungs—for instance, the mucus surfaces of the mouth, nose and throat.

Smoking has known effects such as increasing the heart rate and the amount of work the heart is required to do. This may be of little consequence in most cases, but it is not advisable for a patient with coronary disease.

* * *

Dear Dr. Molner: Does emphysema have anything to do with asthma? What relationship is there to the nerves or psychosomatic factors?—S. S.

There is a distinct relationship to asthma—or rather, there can be. The interference with respiration, and the struggling for breath can, in time, contribute to emphysema, which is a breaking-down of the tiny sacs of the lungs where oxygen is transferred to the blood.

Since emotional upsets often trigger attacks of asthma in susceptible patients, you can say that the nerves have an indirect effect on emphysema. However, sheer nerves do not cause emphysema.

* * *

Dear Dr. Molner: I have a floating, or dropped kidney. All I can do about it is to wear a kidney belt. I am working as a domestic and the reaching and stretching leaves me never without pain, on my left side under the ribs. Lately I get back pains, too.

Can anything be done?—Mrs. E. H.

I'm sorry, but there is very little besides a belt or similar supporting garment. Surgery (for suspension of the kidney) is performed in extreme cases in which obstruction of the urine flow has been found.

If you are quite lean, putting on a little weight may help, because a padding of fat can form around the kidney and act as a cushion.

* * *

Dear Dr. Molner: My daughter, who is 39, craves water just about all the time. Why? This has been so for about three months.—L. L.

Among several possibilities are:

Diabetes mellitus (the usual form of diabetes) which would also result in sugar in the urine.

Diabetes insipidus, an entirely different disease despite the similarity of name, which does NOT cause sugar in the urine.

Psychological problems.

Other conditions—which, however, would be readily noted: High fever, vomiting, diarrhea, swelling of tissues.

Drugs. Sometimes drugs on the order of belladonna cause a dryness in the tissues and hence excessive thirst.

* * *

Dr. Molner welcomes all mail from his readers, but because of the great volume received daily he is unable to answer individual letters. Dr. Molner uses readers' letters in his column whenever possible.

Around The Rim

Not So Intrepid Pilgrim Returns

We learned to expect many things on a vacation tour toward and in California this year. Some could be expected; others were entirely unforeseen.

For instance, we found out some highway garages in the desert areas need only a black mask to complete the character they ably represent. In one area, they employ men to patrol the highways to bring in the hapless motorist for a suitable fleecing.

WE WERE warned before leaving that some folks out there are rude. This turned out to be often true, but ruthless would be a better one-word description. Prices are phenomenally high, a cup of coffee going usually for 20 cents, depending on the availability, the location, and the demand.

Despite the hazards to the neophyte on those raceway freeways, they work remarkably well. It is relatively easy to cross major cities in a short time, providing the motorist can locate the proper turnoff in time to get to the right lane. Obviously, we missed it many times.

TRAFFIC IS about the only thing that works well in that latter day paradise. For instance, we drove through many intersections where there was no signal light—all traffic is required to stop. Most of these intersections have a waiting line of traffic. But motorists appear to have a tacit understanding that the driver to the right has first chance. We saw no bottlenecks as each driver waited his turn to cross. Imagine a system like that working here.

The mammoth ball park of the Dodgers leaves a lot to be desired. The parking situation is catch-as-catch can, and leaves the fan a good mile or more from his seat in the best of circumstances. More often, it is much farther. The ticket hucksters have all the finesse of a race track tout, and could care less whether you get a seat in the stadium or somewhere east of Singapore. The stadium itself, although much more modern, is no better than the Cleveland stadium and it is much more dangerous to walk down the aisles.

POLICE OFFICERS were helpful, motel operators gouged for every penny, service station operators appeared honest, food was typically tourist fare in most places, and the smog was constantly annoying. Everywhere, there is the mark of the huckster, however, and we came to suspect that the natives are the most constantly "conned" people in the world. Even television stations are more solidly packed with commercials. What scenic beauties remain have been carefully tucked behind monstrous billboards on every side.

THE FALSE, TINSEL glamor of Hollywood has given way to modern office buildings, and the streets are still badly paved. We were surprised to see signs in two city parks warning that children under eight years old were prohibited from entering under any circumstances. And one of the parks was closed daily at 5 p.m. to everyone.

All-in-all, there are few things out that way worth the tortuous trek across hot desert sand.

—V. GLENN COOTES

Richard Starnes

'The Invisible Government'

WASHINGTON—Who was the mysterious stranger who tried to buy up the entire printing on "The Invisible Government," a soon-to-be-published book that has the Central Intelligence Agency climbing the walls in anguish?

When the CIA was told that some informed persons charge the CIA itself tried to swing the deal, it fell back on the explanation it most often uses: No comment.

BENNETT CERF, president of Random House, which is publishing the book, contributed considerably more words (interlarded with sincere chuckles) but little more information. For a publisher who had just (maybe) almost sold 12,500 books at one fell swoop, Mr. Cerf might as well have been the most witless of financially incompetent authors for all the lasting impression it made on him.

"Somebody from Washington," he said, chuckling in the manner of a YMCA secretary engaging in man-to-man railery, "came to somebody here and suggested that perhaps — it was very amorphous, like a balloon, a trial balloon — they might buy up the entire first printing. I told them . . ."

"THE MYSTERIOUS stranger?" we inquired silkily.

"No, no," Mr. Cerf replied, bubbling with good humor. "One of our people, a salesman, I think. I told them we'd sell as many of the books as they wanted."

"As who wanted?"

"I honestly and sincerely don't know," Mr. Cerf replied.

BUT APPARENTLY (it's all very amorphous, like a balloon full of good-natured hot air) the proposed purchase collapsed when it became clear that Random House would immediately order a second printing for public distribution if it were fortunate enough to sell out the first printing. "The whole idea was laughable," Mr. Cerf laughed.

LOOK MAGAZINE, however, which printed excerpts from "The Invisible Government" in its June 16 number, readily conceded that the CIA had urged it to make changes in the text prior to publication. "The CIA approached Gardner Cowles (Look president and editor) and asked that some changes be made — things they considered inaccuracies," a spokesman said. "We made a number of changes, but we do not consider that they were significant."

THE AUTHORS of "The Invisible Government" are David Wise and Thomas B. Ross, two young, energetic and respected Washington reporters. Neither will discuss for the record the spooky bibliophile who apparently tried to smother their book in money. Nor will either talk about the not - so - mysterious campaign to blackguard the book as a breach of national security.

But it is a fact that publishers, editors and authors associated in production of the book use the same word to describe charges that the book reveals security secrets: "Nonsense."

WHATEVER THE details of the invisible campaign to keep "The Invisible Government" out of the hands of the reading public, it seems to have backfired. Mr. Cerf cheerfully confided that the original first printing order of 12,500 copies had been increased to 17,500. But, ho, ho, ho, not as the result of the shadowy attempt by that rich, unnamed booklover from Washington corner the market.

(Distributed by United Feature Syndicate, Inc.)

Holmes Alexander

Military Education

AIRBORNE, HOME BOUND—In a week of traveling along the education circuit which trains pilots and technicians for Naval aviation, the reporter looks for reasons why our military society handles American youth so much better than our civilian sector does, and these factors can be documented:

DESPITE SOME political lip service in the upper echelons, the Navy frankly regards its social structure as aristocractic, not democratic. Speaking recently at Vanderbilt University, Navy Captain J. A. Masterson, who's in charge of 15,000 technical trainees a year, described his service as "an aristocratic organization" where "we still have segregation—not according to race, creed or color, but according to rank, rate and capabilities."

These, of course, are the specifications of the entire American society, not just the Navy, but Navy educators say so—and civilian educators don't.

THE MILITARY services, perhaps surprisingly, take far more religious and spiritual responsibility for their trainees than ever happens in the civilian economy. About half the States are so afraid of religious tyranny that they have curtailed public worship in the schools, and the Supreme Court has outlawed school-time worship as a national practice.

I KNOW of no private company which encourages religious observation among employes or trainees. But at the Pensacola Naval Air Station, the young officers and cadets are marched to chapel on Sundays. I heard of an instance when three young men declined to attend chapel because they were agnostics. Their commander told them that, as officers, they had responsibility for the spiritual well-being of their troops and crew members. The next Sunday the doubters marched into chapel. At the Memphis technical training station, there is no compulsory religious observation. But there are 11 chapels on the base.

THE MILITARY educators, although dealing with large student bodies who attend courses which last only a matter of weeks or months, give far more personal attention to their charges than school principals, college deans or industrial personnel officers.

Military education is singularly successful because it makes use of instructors instead of teachers. The Navy instructors are petty officers who come in from the Fleet for three years of shore duty with their families. They are experts who have been through the mill themselves. Their relationship with the trainees rests on the admiration which young men always have for somewhat older men who have made good.

AT A TIME when the civilian education is on the rocks, and President Johnson's War On Poverty is cranking up for a massive effort at training high school drop-outs and other mixed-up youths, the military service ought to make the best possible how-to-do-it models.

It may be that the same officers and men, methods and machines, which keep the foreign enemy at bay, can be used to subdue this deadly enemy of social disintegration which has us by the throat at home.

(Distributed by McNaught Syndicate, Inc.)

Needs Cattle?

BARDSTOWN, Ky. (AP) — Texas supposedly has cattle all over the place so there was some surprise in these parts when the Maywood Farms shipped a load of cattle to a Texas ranch.

The shipment included 33 purebred Brangus cattle. Bardstown cattleman Cam Blincoe said the cattle are crossed three times to produce an animal five-eighths Angus and three-eighths Brahman.

BUZ SAWYER

GASOLINE ALLEY

NANCY

LI'L ABNER

BLONDIE

ORPHAN ANNIE

SNUFFY SMITH

KERRY DRAKE

BEETLE BAILEY

PEANUTS

DICK TRACY

MARY WORTH

REX MORGAN

Special—NEW EUREKA UPRIGHTS

BEST CLEANER MADE AT YEAR 1950 PRICES!
BIG TRADE-INS!

VACUUM CLEANER SALES, SERVICE & EXCHANGE
Bargains in ALL MAKES Used Cleaners. Guaranteed. On Time.
Guaranteed Service For All Makes — Rent Cleaners, 50¢ Up. CAN MAKE YOUR CLEANER RUN LIKE NEW — OR BETTER!

G. BLAIN LUSE
1501 Lancaster
1 Blk. West of Gregg
Phone AM 4-2211

POGO

GRANDMA

TERRY

SMITTY

MOON MULLINS

for smart departures

. . . tie smart ribbon hats into your summer and travel plans . . . the domed cloche in beige or black . . . will keep its shape and look great all summer . . . 5.00.

Hemphill-Wells

Hemphill-Wells

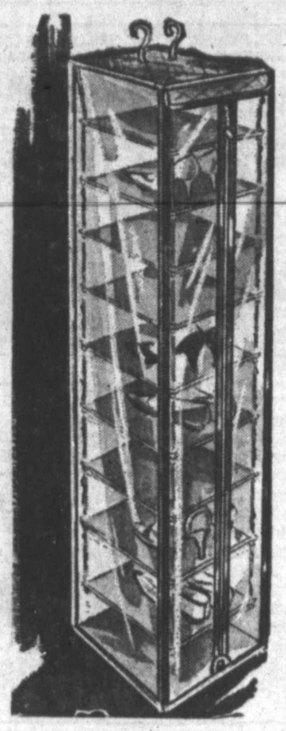

You'll be enchanted . . . exquisite quilted pattern of durable vinyl, in accessories which double your closet space and keep clothes clean and moth free, in such an attractive way . . . champagne, pink or aqua.

57" Dress bags 4.75
57" Jumbo dress bag 4.99
45" Suit bag 4.25
45" Jumbo suit bag 4.75
Comforter bag 2.98
Square shelf bag 6.95
Window shelf box 5.95
Square shoe box 4.98
Square hat box 3.98
Round hat box 5.50
Shoe bag 3.98
Padded Hangers, set of 2 .... 1.29

Cozy Home Matched Closet Accessories

Gressett Descendants Meet In Westbrook

WESTBROOK (SC)—Descendants of the late Mr. and Mrs. E. P. Gressett held their annual reunion in the Ocotillo Cactus Building Sunday. Members of the family and friends attending were Mr. and Mrs. Earl Phillips, Mr. and Mrs. Elmo Phillips, Mr. and Mrs. Ted Hull and sons, Dick and Danny, Mr. and Mrs. James B. Drake and sons, Craig and Stevie, Mr. and Mrs. Dave Gressett, Mr. and Mrs. Charles Gressett and children, Mike, Cindy and Debby, Mr. and Mrs. Tom Phillips, Mr. and Mrs. Lee Castle, Miss Arah Phillips and Mrs. Truett Thomas, all of Big Spring.

Also Mr. and Mrs. Bobby Phillips and children, Wesley and Vicki, Mr. and Mrs. Charles Hodges and sons, Phil and Jay of Snyder, Mr. and Mrs. John W. Hood, Albuquerque, N.M. Mr. and Mrs. Floyd Gressett, Taos, N.M., Mr. and Mrs. Tom Gressett of Venice, La., Mr. and Mrs. Donald Gressett and sons, Randy and Tommy of Silver. Mr. and Mrs. Buss Gressett, Mr. and Mrs. Leroy Gressett, Mr. and Mrs. W. A. Swafford, Mr. and Mrs. Rex McKenney and Joyce, all of Westbrook, and Mrs. Travis Reed and daughter, Maria, of Muleshoe. This was the fourth reunion held here.

Mr. and Mrs. John Hood are leaving June 18 on a pleasure trip to Europe. Mrs. Hood is the former Winnie Fay Gressett.

State

Starting Today Open 12:45
DOUBLE FEATURE
BOTH IN COLOR
THE SCREEN SOUNDS MIGHTIEST CALL TO ADVENTURE!!!!

Plus 2nd Feature
"This Island Earth"

NOW SHOWING Ritz OPEN 12:45 Adults 75¢ All Child. 25¢

BIG WALT DISNEY DOUBLE SPECIAL!

PLUS EXTRA-SPECIAL WALT DISNEY
"DISNEYLAND AFTER DARK" IN COLOR

NOW SHOWING SAHARA TWIN-SCREEN DRIVE-IN THEATRE OPEN 6:45 Adults 60¢ Children Free

2 OF THE GREATEST WESTERNS EVER MADE — BOTH IN BLAZING COLOR

WYATT EARP, DOC HOLLIDAY
...Their Lives and Loves!

BURT LANCASTER
KIRK DOUGLAS
Rhonda Fleming · Jo Van Fleet · John Ireland
TECHNICOLOR

KIRK DOUGLAS
ANTHONY QUINN

HAL WALLIS' PRODUCTION
LAST TRAIN FROM GUN HILL
TECHNICOLOR
CAROLYN JONES · EARL HOLLIMAN
A PARAMOUNT PICTURE · VISTAVISION

Forsan News Items Include Vacations, Guests, Reunions

FORSAN (SC)—Mr. and Mrs. Bill Conger, their daughter, Betty, and Susan Elrod, will return during this week from a vacation in California.

Visiting in the home of Mr. and Mrs. Walter Gresset Sunday were Mr. and Mrs. J. T. Creighton and Fran of Flower Grove.

Mr. and Mrs. E. M. Bailey and Kathie were in San Saba Sunday to visit Mrs. Bailey's mother, Mrs. Mollie Smelser.

Visiting Forsan friends on Sunday was Mrs. Etta Henderson of Westbrook.

Mrs. H. H. Story and her granddaughter, Anne Strom of Alpine, are visiting in Dallas.

Recent guests of Mr. and Mrs. A. P. Oglesby were Mrs. Sammie Porter, Lanell and Dianne of Pampa; Mrs. Charles Hall and children of Odessa and Mr. and Mrs. Aubry Oglesby of Westbrook. Expected to arrive are Mr. and Mrs. J. M. Leonard and Gayle of Dallas.

Mr. and Mrs. D. M. Bardwell were weekend visitors to Ardmore, Okla.

Mrs. and Mrs. A. W. Scudday and Berney were at Possom Kingdom Lake for a few days and attended the wedding Sunday of Mr. Scuddays niece, Yvette Scudday.

Parents of a daughter born at 4:30 a.m. Sunday are Dr. and Mrs. E. M. Bailey Jr. of Ames, Iowa. Grandparents are Mr. and Mrs. E. M. Bailey and Mr. and Mrs. J. T. Creighton of near Flower Grove.

Mr. and Mrs. W. R. Hoard and sons of Rush Springs, Okla., are vacationing with his parents, Mr. and Mrs. Joe Hoard.

Visiting in Austin over the weekend were Mr. and Mrs. J. L. Overton. They visited her sister and family, the Al Whites. Mrs. L. B. McElrath, mother of Mrs. Overton and Mrs. White, returned with the Overtons.

Henry Park was a Dallas visitor last weekend and brought his grandson, Bruce Park, home with him for a two or three-week visit.

Visitors from Fort Worth in the T. R. and Leland Camp homes were Mr. and Mrs. Ross Stewart, Larry and Garry, and Mr. and Mrs. Stanley Jacobs, Cary and Terry. The Leland Camps' grandsons, Bobby and Donald Gooch of Odessa, were also visitors.

Mrs. Clara Fletcher is spending the week in Roby with her daughter and family, the Freddie Stuarts.

Recent guests of Mr. and Mrs. D. L. Knight were her parents, Mr and Mrs. H. O. Greer.

In Andrews Sunday were Mrs. Don Murphy and Mrs. Paul Kennedy Jr.

Mr. and Mrs. Phil Moore of Midland, Danny Wash of Forsan and Paul Gordon of Big Spring spent Sunday in Christoval.

Visitors in Abilene Sunday were Mr. and Mrs. James Blake and children.

Caubles Attend Funeral Service

Mr. and Mrs. J. P. Cauble, Sam Cauble and Buster Cauble of Ackerly have returned from McGregor where they attended the funeral of Mrs. Jess Biggs, a sister of J. P. and Sam Cauble.

THE BEST Baked Ham IN TOWN
THE TEA ROOMS
510 MAIN 1301 SCURRY
AM 4-7644

Grand Opening
FRIDAY & SATURDAY

Just call us lucky—we've been lucky enough to book THE BALPH BROTHERS for this event!
First Show: 8 p.m.

EL TRYANGO
3800 West Hwy. 80

● Restaurant ● Ball Room ● Bar ● Breakfast ● Lunch ● Dinner . . . and Open for That After-the-Dance Snack!

A COMPLETE MENU 20 HOURS DAILY

Call Early for Your Reservation AM 3-4191

Gardeners Hear Talk

Mrs. J. Gordon Bristow spoke to the Four O'Clock Garden Club Wednesday afternoon on "Awards and Rewards." She is a member of the Big Spring Garden Club and is awards chairman of District I of the Texas Federation of Garden Clubs.

The club met in the home of Mrs. Bill Swindell, 1012 E. 21st. Mrs. Guy Cook presided over the business meeting during which Mrs. B. E. Reagan was elected schedule chairman for the fall flower show.

Mrs. Bristow told the group that awards are an incentive to work and that "to cultivate interest in beauty is the reason for organized garden clubs."

There are several awards for which garden clubs may apply each year, and last year the club won the Sears Roebuck Grant Award.

Council To Meet

The United Council of Church Women will meet at 10 a.m. Friday in St. Paul Presbyterian Church.

TONIGHT & FRIDAY JET Drive In 2 SHOWS NIGHTLY SAN ANGELO HI-WAY OPEN 6:45 Adults 60¢ Children Free

MIGHTIEST OF MOTION PICTURES!

GOREN ON BRIDGE

BY CHARLES H. GOREN
[© 1964: By The Chicago Tribune]

East-West vulnerable. West deals.

NORTH
♠ A 6 5
♡ 8 7 4 2
◇ 8 4
♣ 7 6 5 4

WEST
♠ 9
♡ K Q J 9
◇ Q 9 6 2
♣ K Q 3 2

EAST
♠ J 10 8 2
♡ 10 6 5
◇ J 7 5 3
♣ J 9

SOUTH
♠ K Q 7 4 3
♡ A 3
◇ A K 10
♣ A 10 8

The bidding:

West	North	East	South
1 ♡	Pass	Pass	Double
Pass	2 ♣	Pass	3 ♠
Pass	4 ♠	Pass	Pass
Pass			

Opening lead: King of ♡

A too casual approach toward the fulfilment of his four spade contract led to declarer's downfall in today's hand.

West opened the bidding with one heart which was passed around to South who reopened with a take-out double. West passed and North responded to partner's request with a bid of two clubs. South now chose to jump to three spades. He did not relish the idea of taking such drastic action with a somewhat questionable suit; however, he was aware that a mere call of two spades would not begin to do justice to his holding. Some inducement must be offered to partner to carry on if he has one or two key cards. North got the message, and, holding the ace of trumps as well as a potential ruffing value in diamonds, he carried on to four spades.

West opened the king of hearts and South played the ace. A quick appraisal of his assets revealed that there was a reasonable expectation of winning 10 tricks—five spades, four top side tricks, and a diamond ruff. He proceeded to cash the ace, king of diamonds, and then ruffed the ten in dummy. Next came the ace and another spade. When West showed out on the second round, revealing the unfortunate trump break, there was no way declarer could avoid losing a spade trick as well as two clubs and one heart.

Altho the four-one division in spades was somewhat against the odds, it was by no means a remote prospect, and declarer could have taken precautionary measures which would have enabled him to single in the small trumps in his hand if that proved to be necessary.

It is suggested that declarer permit West to hold the first trick with the king of hearts and then win the continuation. He may now cash the top diamonds and ruff the third round. The key play of trumping one of dummy's hearts comes next. The king, queen, and ace of spades reveal the bad news and leave East and South alike with one trump in their hands. The last heart is led from dummy and East cannot prevent declarer from scoring his remaining spade. The ace of clubs becomes declarer's 10th trick.

Holiday Inn
BIG SPRING, TEX.
AM 4-4621

FAMILY FUN IN THE SUN
ANY DAY FROM
8:30 A.M. Until 4:30 P.M.
$5 Daily 4 Persons ($1 each additional member of family)
INCLUDES
Air Conditioned Room with TV and Use of Pool — Patio — Playground
Reservations Requested AM 4-4621
For Special Groups or Parties Call Ass't. Innkeeper

QUICK LUNCH CAFE
at 209½ Main
has been closed for remodeling, is NOW OPEN for Business under New Management. Enjoy Delicious Hamburgers and Sandwich
Take a coffee break with us
Mrs. B. D. Walker, Owner

rose marie reid

Rose Marie Reid "Grey Flannel Suits" forecast next summer's swim news now! This one, "Executive Sweet," makes a smart career out of the relaxed look of its textured cotton knit blouson over smooth Orlon®-Lycra®spandex maillot pant. 8-16, 23.95.

Swartz jr shop

Free Customer Parking on Lot Behind Our Store