THURSDAY

THE SNYDER DAILY NEWS

VOL. 19, NO. 140 SNYDER, TEXAS (79549) THURSDAY, OCTOBER 10, 1968 TWELVE PAGES—PRICE 10c

The SDN Column

One of the major considerations that led to discussion of the possibility of re-aligning local school divisions is the elimination of rivalry between the two junior high schools.

For some time, many have felt that better spirit of unity existed before the second junior high was established and that it would be better now if all students in each grade above the elementary level attended the same school.

The economic considerations, of course, also are substantial. One larger school can be operated with considerably less expense than two smaller schools.

The division of the junior high schools several years ago was occasioned by a need for additional space at the senior high school probably more than any other single factor. Now, the senior high school is crowded again. Moreover, trends in public education are pointing to stronger vocational and technical curricula, and, expansion of these at SHS would entail some additional building. Such a building program could include additional classrooms in sufficient quantity to accommodate the 9th grade at the high school again, and very likely at a cost much lower than would be the case if a complete junior high school building should be replaced.

These are some of the thoughts expressed by members of the board of trustees as they explore possible school needs in the near future.

★ ★ ★

As expected, over-all school enrollment here has increased slightly this fall, compared to figures of last year. This reverses a trend of slight annual attrition of enrollment figures which had prevailed for several years.

The total at the end of the past week showed 3,607 pupils enrolled in the system. In the first week of October last year, the total was 3,576. The senior high school has the biggest upsurge, with 784 compared to 729 a year ago. Over-all junior high enrollment is down slightly, while four elementary schools have increases and two elementary schools have decreases. —WACIL McNAIR.

★ ★ ★

Today In History

Today is Thursday, Oct. 10, the 284th day of 1968. There are 82 days left in the year.

Today's highlight in history:

On this date in 1911, Chinese revolutionaries under Dr. Sun Yat-sen overthrew the Manchu dynasty.

On this date:

In 1813, the Italian opera composer, Giuseppe Verdi, was born.

In 1845, the U. S. Naval Academy at Annapolis, Md. opened.

In 1913, the last obstruction in the Panama Canal, the Gamboa Dam, was blown up. The waters of the Atlantic and Pacific oceans were united.

In 1943, Generalissimo Chiang Kai-shek was sworn in as president of China.

In 1933, an antiwar-treaty was signed at Rio de Janeiro by Argentina, Brazil, Chile, Paraguay, Uruguay and Mexico.

In 1944, during World War II, American forces delivered a surrender-ultimatum to Nazi troops at Aachen, Germany.

Ten years ago — The United States offered to halt nuclear tests for one year if the Soviet Union would take the same action.

Five years ago — The nuclear physicist, Dr. Linus Pauling, was awarded the Nobel Peace Prize.

★ ★ ★

THE WEATHER

SNYDER TEMPERATURES: High Wednesday, 68 degrees; low, 49 degrees; reading at 7 a.m. today, 52 degrees.

Northwest Texas: Mostly cloudy tonight and Friday. Warmer tonight. Widely scattered showers in southwest late tonight and scattered showers over area Friday. Low 52 in north to 65 in south. High Friday 72 to 77.

South Central Texas: Cloudy to partly cloudy and cool through tonight. Increasing cloudiness Friday. Low 58 in north to 72 in south. High Friday 78 to 88.

Southeast Texas: Cloudy to partly cloudy and cool tonight. Partly cloudy and mild Friday. Low 56 to 64. High Friday 74 to 82.

Southwest Texas: Increasing cloudiness and cool tonight and Friday. Low 48 in north to 62 in south. High Friday 74 to 84.

North Central Texas: Increasing cloudiness tonight and Friday. Warmer tonight. Chance of showers in west Friday. Low 58 to 65. High Friday 74 to 79.

SNYDER
The City
With A
SPARKLE

RELUCTANT DONKEY — A Mexican boy kicks his donkey to get it moving outside the Olympic Village in Mexico City. Rider is Jack Bachelor, Birmingham, Mich., who is U.S. entry in 5,000-meter run. (AP Wirephoto)

ON BEHALF OF WALLACE

LeMay Plans Viet Visit

By JULES LOH

EVANSVILLE, Ind. (AP) — Retired Air Force Gen. Curtis E. LeMay is going to Vietnam to take a first hand look at the war for presidential candidate George C. Wallace, The Associted Press has learned.

Tentative plans call for Wallace's running mate to make a four-day trip to Vietnam about Oct. 15, reporting back in time for an Oct. 20 nationwide television address by the former Alabama governor.

Sources close to Wallace said he planned to announce the trip at a speech today at Vandenburgh County Courthouse here.

LeMay, meanwhile, was campaigning in Florida.

The trip by LeMay, former Air Force chief of staff and head of the Strategic Air Command, recalls the trip to Korea by former President Dwight D. Eisenhower in 1952.

The difference is, however, that Eisenhower, a five-star general who led allied forces to victory in Europe in World War II, pledged to go if elected and then made the trip before taking office.

Wallace has pledged to end the Vietnam war with conventional weapons if the Paris peace talks fail and LeMay has said he agrees.

LeMay, who will be accompanied by three Alabama aides of Wallace, has been a headliner on Vietnam all along.

When he was picked a week ago to take second place on the Wallace ticket, he revived the dormant issue of nuclear weapons by saying "there are many occasions when it would be most efficient to" use them.

He added at the time that he didn't think it was necessary to use them in Vietnam.

In an AP interview just before leaving for his Florida campaign swing, LeMay said no situation exists in Vietnam or any place else now where nuclear weapons would be appropriate. But he added that "there is some place where you're going to use nuclear weapons. Where it is I don't know."

In the same interview he asked what he thought the risks of a full blown military effort in Vietnam.

He answered:

"I think there's a risk. There's a risk in everything. We live in a risky world . . . There is some risk to living. Presumably we looked at the risks when we went in there. So there is some risk—that Red China might come in, maybe the Russians even might come in. Well, we'd just take a look at it. How much risk is there? China? They've got plenty of problems of their own over there right now. They haven't got any weapons capabilities to do us any damage anyway, at least not now. Later on maybe yes. But not now they haven't. So unless we put a big army on the mainland so they could get at it, they can't hurt us. I think we're foolish to put a big army there.

More Strikes By Bombers

By GEORGE ESPER
Associated Press Writer

SAIGON (AP) — U.S. Air Force B52 bombers blasted enemy base camps threatening Saigon with heavy raids Wednesday and today, boosting to more than 700 the number of missions flown in the past four months in defense of the capital.

The B52 campaign to blunt an enemy attack on Saigon has become one of the biggest and costliest of the war—perhaps costing $250 million since June 1.

The eight-jet Stratofortresses have droped more than 125,000 tons of explosives in 705 missions against base camps, infiltration corridors and other targets in the outlying provinces of Saigon. Each mission averages about six bombers each carrying 30 tons of bombs at an average cost of $2,000 a ton.

In the latest strikes, the B52s mounted seven missions against enemy troop concentrations, long-time base camps, bunker complexes and infiltration routes along the aproaches northwest and northeast of Saigon.

The closest raids to Saigon were 24 to 31 miles northwest of the capital.

In other developments, the U.S. Command announced another movement of American troops in a three-way shuffle to realign units with their own parent divisions. The movement involves three brigades of about 5,000 men each.

The latest shift sent the 3rd Brigade of the 101st Airborne Division from the outer ring of defense northwest of Saigon to the Hue area far to the north to join the division's two other brigades.

Earlier, it had been disclosed that the 3rd Brigade of the 82nd Airborne Division had been moved from the Hue area to the capital military district to protect Saigon's western flank against enemy attack. This brigade replaced a brigade of the 25th Infantry Division which in turn took up the positions left vacant by the 101st Airborne's brigade northwest of Saigon.

Elsewhere, South Vietnamese infantrymen killed 44 enemy troops late Wednesday in heavy fighting in the Mekong Delta 54 miles southwest of Saigon. U.S. Army helicopter gunships supporting the South Vietnamese accidentally fired into the allied troops, killing four and wounding six.

U.S. headquarters also reported that American Marines killed 54 enemy troops in fighting Tuesday and Wednesday around the Thungon Duc Special Forces camp, 30 miles southwest of Da Nang. Marine casualties were put at one dead and 13 wounded.

Weather Blamed In Three Deaths

BY THE ASSOCIATED PRESS

Wind-whipped rains and turbulence subsided in Texas today after causing at least three deaths.

A cold front generating the storms finished a quick sweep southward into the Gulf of Mexico, where it was expected to stall.

Several sections, mostly in East and South Texas, caught fairly heavy rains Wednesday evening before the unruly weather moved on.

Vicious winds wrecked a main tenance building and damaged roofs of others on the Texas &M campus as 1.61 inches of rain fell at College Station, most of it within half-an hour. The metal roof off the razed structure was hurled 50 feet.

Moving on, the southbound showers and thunderstorms deposited 1.36 inches at Beaumont-Port Arthur and 1.23 at Houston.

The same front stirred up still another tornado scare in South Texas, meanwhile, as a funnel cloud was spotted 10 miles south east of Alice. It disappeared without word of any damage.

Areas farther north were still drying from downpours measuring up to 2.52 inches at Slidell and 2.42 at Dallas.

Two men were killed as an Army helicopter trying to make an emergency landing in a heavy thunderstorm hit a power line near Weatherford. One was Lt. Geoffrey Oveson, a Ft. Wolters instructor. The other had not been identified.

A car skidded off a slick turn in Farm Road 917 near Cleburne carried Sheryl Stude to death and injured others in her family.

Principal Beaten By Junior High Boy

HARRISBURG, Pa. (AP) — The principal who exposed "dime to dollar" extortion activities by young thugs in her elementary school here was beaten by a 13-year-old boy from a nearby junior high school Wednesday, police said.

The woman, Alice A. Parks, was beaten on the chest twice and suffered an arm bruise while leading the boy out of her office after a hunting knife was taken from him, police said.

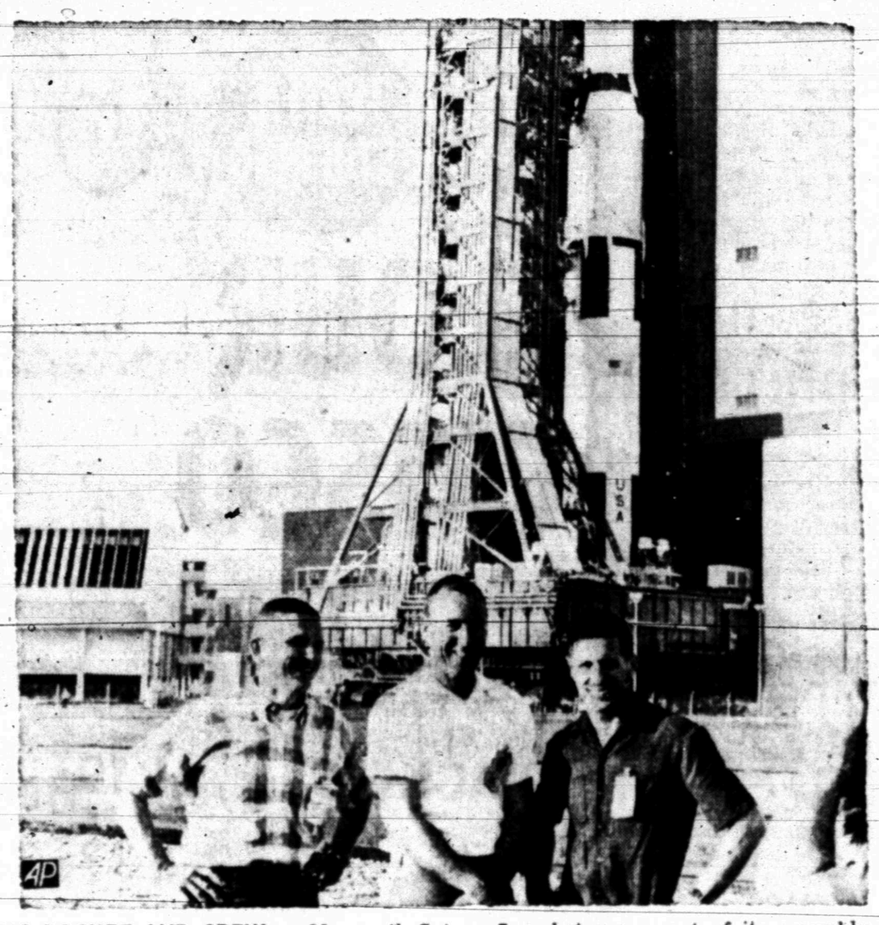

BIG ROCKET AND CREW — Mammoth Saturn 5 rocket moves out of its assembly building at Cape Kennedy, Fla., as the three-man Apollo 8 crew poses for pictures. Left to right: Frank Borman, James A. Lovell, Jr., and William A. Anders. December is speculated date for orbit around moon by the big rocket. (AP Wirephoto)

DEMOS ABANDON FIGHT

Equal Time Bill Laid Aside

WASHINGTON (AP) — The Senate Democratic leadership decided today to bow to a Republican sit-out and abandon the fight to permit free television and radio time for joint apearances of major presidential candidates.

Majority Leader Mike Mansfield, D-Mont., told a reporter he had no choice under the circumstances except to give up to GOP oposition.

He said he will move to lay the equal-time bill aside and take up a session-end catch-all $674.7 milion apropriations measure.

The Republican presidential candidate, Richard M. Nixon, has indicated willingness to engage in a joint debate with his Democratic oppoment Hubert H. Humphrey, but not if third party candidate George C. Wallace also participates.

The bill, passed by the House Wednesday after an historic, locked-in debate, provides for joint apearances by all three candidates on free time provided by the television and radio networks.

When Mansfield called the House-passed bill up at the start of today's Senate session, Republican Leader Everett M. Dirksen of Illinois made a point of no quorum.

Then, in a new battle tactic, Dirksen had a page boy posted outside the chamber to tell Republican senators not to respond to the quorum call.

Unless a quorum, or a majority of the 100 senators, answered the roll call, the Senate would be blocked from doing any business. There are 63 Democratic and 37 Republican senators.

Mark Trice, secretary to the Senate Republicans, said the GOP leadership had decided to let the Democrats produce a quorum if they could.

Trice said that without the help of Republicans, the Senate would have been unable to operate for a month because of lack of a quorum.

"We're against this bill," Trice said. "Now let the Democrats produce a quorum if they can."

Thieu Says Coup Rumors Are False

SAIGON (AP) — President Nguyen Van Thieu's office denied today that an attempt had been made to overthrow his government Tuesday.

A spokesman said the president's office considers the coup reports as false. He added that Thieu is going on radio and television tonight to deny the reports, which had been relayed by other government spokesmen Wednesday and repeated by them earlier today.

A government spokesman read a presidential communique to newsmen at a regular afternoon press briefing. It said: "During the past two days there have been many false rumors spread by the Communists or uninformed people saying that ARVN (Army of the Republic of Vietnam) troops are on alert to defend against a rebellion and, second, that a number of people have been arrested.

"All military measures being applied are normal to defend military installations. The military is continuing activities against the enemy."

The communique said there had been no arrests. The spokesman who read the communique at the briefing declined to comment further.

A highly reliable government informant who reported a thwarted coup attempt said again, "There have been arrests."

Peruvians Seize US-Owned Field

LIMA, Peru (AP) — Peru's revolutionary military government took over a $200-million American-owned oil field complex Wednesday in a move that could delay recognition of the new regime by the United States and other Latin American governments.

The action against International Petroleum Corp., a subsidiary of Standard Oil of New Jersey, also could slow foreign investment which Peru needs.

President Juan Velasco Alvarado announced the seizure by the armed forces of the country's major petroleum complex in a speech broadcast to the nation shortly after noon.

"The revolution is on the march," said Velasco, a general in the coup that overthrew and exiled President Ferando Belaunde Terry last Thursday. He was cheered by several hundred military officers crowded into the ballroom of the presidential palace.

It was not clear from Velasco's announcement how much compensation—if any—would be paid to International Petroleum.

In New York, Standard Oil of New Jersey issued a statement saying it learned of the seizure from news dispatches. It called the action "clear violations of international law and laws of Peru."

Schools Set Pace For UF

The public school division is leading in reports so far in the Scurry County United Fund campaign, as the over-all total of contributions and pledges neared $13,000.

Public school personnel had accounted for $1,937 of the total. The school division reports are incomplete, with some schools in Snyder yet to report and all rural schools in the county still to make their reports.

Meanwhile, work was still underway in all divisions as the campaign sought to reach a goal of $38,805.60 to support the operations of 10 participating agencies.

Officials Optimistic About Paris Talks

By ARTHUR L. GAYSHON
Associated Press Writer

PARIS (AP) — Some U.S. officials say privately an early breakthrough toward a Vietnam peace still is possible despite the deadlocked talks here on ending the war.

Their optimism has them to the point of discussing the idea of a package deal in which conflicting American and North Vietnamese terms for a bomb halt would be reconciled.

Arguments advanced by informants who say a breakthrough still is on the cards emerged after the 25th session of the conference Wednesday.

Taken together these arguments suggest the North Vietnamese, for the first time, are revealing a readiness to yield some ground.

The first argument:

— Hanoi regards with some dismay the prospect of Richard M. Nixon being elected President Nov. 5. This, according to sources, appears to be the only North Vietnamese Ambassador Xuan Thuy's statement that "President Johnson . . still has enough time and power" to open the way to peace by ordering a halt now to the bombing of North Vietnam.

The second argument:

— Hanoi is being hurt militarily under the combined pressure and the increasing firepower of allied forces in South Vietnam. Ever-younger troops, sources said, are being pushed out of North Vietnam's eroded training bases into Southern battlefields. The rate of infiltration from the North is said to be falling.

The third argument:

— The men from Hanoi always display impeccable manner and all the courtesies during their meetings with the Americans. But Wednesday something approaching friendliness if not actual warmth toward the Americans was reported. This could mean a little—or a lot.

Order Is Extended

NEW YORK (AP) — A temporary restraining order granted Oct. 2 to end a two-day strike by 75,000 longshoremen from Maine to Texas was kept in effect indefinitely by direction Wednesday of U.S. District Judge Sylvester J. Ryan.

The temporary order will be in effect until Ryan rules on an application for an 80-day strike injunction—the so-called "cooling-off period" under the Taft-Hartley Act—possibly next week.

If the government's request for an injunction is granted, after it expires the AFL-CIO International Longshoremen's Association will be free to resume its strike.

The walkout began Oct. 1 at expiration of the ILA's three-year contract with shipping companies, and stranded about 160 ships in Atlantic and Gulf Coast ports.

HOSPITAL NOTES

ADMISSIONS: Sue Gilbert, 2711 Ave. T; Carolyn Long, Gail; Barbara Luedecke, 2402 Forty - second; Paul Jones, Rt. 2; Betty McKeown, 801 Twenty - fourth.

DISMISSALS: Mrs. Thomas Rodriquez and baby boy, Jessie Vaughan, Buddy Silva, Kayla Arnold, Lucian Ochsner.

THE SNYDER DAILY NEWS

Published Sunday morning and each evening except Saturday by the Feather Printing and Publishing Co., Inc., at Snyder, Texas 79549

Entered as second-class matter at the Post office at Snyder, Texas.

SUBSCRIPTION RATES: By carrier in Snyder 35 cents per week $1.50 per month. By mail in Scurry and adjoining Counties one year $9.95. Balance of Texas one year $12.50. All other States $15.00.

MEMBER OF THE ASSOCIATED PRESS.

The Associated Press is exclusively entitled to use for republication all news dispatches in this newspaper, also local news published herein. All rights reserved for republication of special dispatches.

Screwworm Upsurge Continues

WASHINGTON (AP) — The screwworm epidemic affecting livestock in the Southwest this year shows little sign of abating before cold weather, and if the winter is mild and moist another seige is probable next spring, says the Agriculture Department.

Screwworms are produced by screwworm flies laying eggs in open wounds on livestock. The larvae infest the animal and often cause death.

Department scientists say the screwworm laboratory at Mission, Tex., has identified more than 4,400 cases this season, more than 4,000 from Texas livestock. Arizona reported 279 cases, California 89, and New Mexico 60.

An eradication program using sterile screwworm flies, which are supposed to cause female flies to lay unfertilized eggs, was started in 1962.

The Mission facility has been turning out about 200 million sterile flies a week in an attempt to keep up with the growing fly population in the region, the department said.

But more livestock and untreated wounds resulting from branding, dehorning, castration and shearing have provided more havens for the flies, the department said.

Laboratory reports show that about one of four screwworm cases results from the man-made wounds on livestock.

Despite the higher rate of infestations this year, it is far below 1962 when more than 50,000 cases were confirmed by the laboratory, the department said.

BIRTHS

Mr. and Mrs. Jady Gilbert, 2711 Ave. T, are the parents of a 7 lb. 8½ oz. baby girl born Oct. 9th at 10:54 a.m.

Mr. and Mrs. Sydney Long, Gail, are the parents of a 6 lb. 13½ oz. baby girl born Oct. 9th at 10:12 a.m.

Pastures In Good Shape

WASHINGTON (AP) — The condition of livestock pastures in the 17 Western states on Oct. 1 was reported one point above average and remained unchanged for the third straight month, the Agriculture Department reported Wednesday.

Significant improvement in range conditions was reported in Texas, Idaho, Washington and Oregon, but was offset by declines in Colorado, New Mexico, Arizona, South Dakota and Utah.

The Oct. 1 condition of range feed in the 17 states was 81 percent, compared with 82 a year earlier and the five-year average of 80, the department said. Cattle were reported in slightly above average shape on the date, with stockmen moving many off summer pastures to fall ranges or market.

Sheep and lamb also were reported in improved condition. Except for local areas, winter hay feed supplies are considered adequate, the department said.

Watermarks, first used in paper in Italy, were in the form of flowers, animals and various other figures.

Dallas Is Calling Up More Help

DALLAS (AP) — Dallas police are calling up reinforcements to cope with the massive crowds potential of a visit by Republican presidential candidate Richard M. Nixon and a weekend Texas-Oklahoma football game.

Sources familiar with the arrangements said 100 to 200 state patrolmen would start arriving here tonight from their stations in 30 North Texas counties.

Police spokesmen were reluctant to give details, but it was reported an appeal from Dallas Mayor Erik Jonsson to Gov. John Connally backed a request from police administrators for state help.

Nixon and his entourage are due to reach Dallas in three planes tonight. The visit will be capped by a rally ending with a statewide broadcast from a downtown radio station Friday night.

Thousands of football fans are expected as usual for pre-game festivities on the eve of Saturday's game between the Universities of Oklahoma and Texas in the Cotton Bowl. The occasion customarily draws rowdy crowds.

Deputy police chief W. F. Dyson, commander of 600 city policemen detailed to weekend duty, said the major concern for handling the giant turnout certain to jam downtown streets Friday night.

Maj. Guy Smith, regional commander of the Texas Department of Public Safety, said the only urgency bringing state troopers here was to assist city police "during a very hectic weekend".

To Appeal Judgment In Midland Blast

ODESSA, Tex. (AP) — Defense attorneys say they will appeal a $397,200 judgment awarded Wednesday in a law suit which grew out of a fatal explosion in Midland six years ago.

The award went to Mrs. Wayland T. Smith of Midland, widow of one of the two men killed in the blast at the Apache Powder Co.; her three children; Sanford B. Smith of Midland, father of one of the dead men; and C. W. Jackson and Charles Doss, both Midland residents who were injured in the 1962 explosion.

Defense lawyer W. O. Shafer of Odessa said he plans to appeal the verdict for Apache of Benson, Ariz.

Connally Sees Growth

AUSTIN (AP) — Price cuts on natural gas sold to interstate pipelines—while "short-sighted, unrealistic and discriminatory"—may benefit Texas in the long run, says Gov. John Connally.

In a letter to Federal Power Commission Chairman Lee C. White, Connally said Wednesday that the FPC rollback on wellhead natural gas prices "are drying up supplies, putting many small producers out of the search for gas and driving new gas discoveries into the intrastate market."

But FPC policies "could prove beneficial to Texas, since industries requiring natural gas will be forced to locate in gas producing areas," he said.

"We will see tremendous growth in industrial plants in Texas relying on natural gas for fuel and raw materials," he said.

Wayne Kowalski of Revere, Mass., was 19 years old when he won the 1968 American Bowling Congress regular singles title. His series was 738. He was the youngest ever to win the title.

LBJ Says No More Nominations

WASHINGTON (AP) — President Johnson said today he will not now present another nomination in place of that of Justice Abe Fortas, for chief justice.

Johnson said he might do so in ordinary times.

But, he added: "These are not ordinary times. We are threatened by emotionalism, partisanship, and prejudice that compel us to use great care if we are to avoid injury to our constitutional system."

Chief Justice Earl Warren, who asked to retire, has indicated his willingness to continue on the bench at Johnson's pleasure.

Johnson said: "Under the circumstances, the foundations of government would be better served by the present chief justice remaining until emotionalism subsides, reason and fairness prevail."

Johnson issued a statement from the White House in which he said he deeply regretted that a Senate filibuster prevented a vote on the nomination of Justice Fortas to succeed Warren.

He said he was confident both Fortas and Homer Thornberry, whom he nominated to be a justice succeeding Fortas, would have been confirmed had their cases come to a vote.

"Their qualifications are undisputable," Johnson said.

After the Senate balked at confirming Fortas, Johnson withdrew his name at Fortas' request. He also withdrew Thornberry's name later.

Chicken Spaghetti Supper
HIGH SCHOOL CAFETERIA
Oct. 11 — 5 to 8 P.M.
Adults $1.00 Children 50c
Sponsored By Snyder School Food Service

TIGER THEATRE & CAFETERIA
"dine during movie time"
DIAL 37-2-12
NOW THRU SATURDAY
PALOMAR PICTURES INTERNATIONAL presents
Sidney Poitier
laughing and loving in...
For Love of Ivy

ABBEY LINCOLN · BEAU BRIDGES · NAN MARTIN
LAURI PETERS and CARROLL O'CONNOR with BIBB
Screenplay by ROBERT ALAN AURTHUR · Produced by EDGAR J. SCHERICK and JAY WESTON
Director of Photography JOSEPH COFFEY · Music QUINCY JONES · Directed by DANIEL MANN
IN COLOR
PLUS
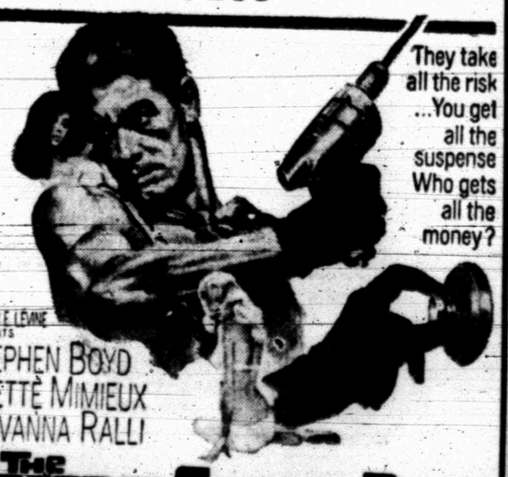
They take all the risk ...You get all the suspense Who gets all the money?
JOSEPH E. LEVINE PRESENTS
STEPHEN BOYD
YVETTE MIMIEUX
GIOVANNA RALLI
THE GAPER OF THE GOLDEN BULLS

TRAFFIC STOPPING FOOD SAVINGS AT EVERYBODY'S THRIFTWAY

FLOUR Gold Medal 5 Lb. Bag 49c
CRISCO 3 Lb. Can 75c
NESTEA 3 Oz. 99c
Shurfine CRACKERS 1 Lb. Box ... 19c
Bremmer's Jumbo Marshmallow PIES 12 For 39c
Mission PEAS No. 303 Can ... 2 For 33c
Kounty Kist Whole Kernel CORN 12 Oz. ..... 4 For 79c
Shurfresh, 48 Oz. VEGETABLE OIL .. 79c
Geisha Sliced PINEAPPLE No. 2 Can .. 25c
Sandwich Size BAGGIES 80 Ct. 29c
280 Count KLEENEX ... 3 For $1.00
Armour's New, 15 Oz. TEXAS CHILI 2 For 98c
Shurfresh POTATO CHIPS Twin Pack 49c
Aunt Jemima Pancake Mix 2 Lbs. 39c
Nestle QUIK ..... 2 Lbs. 83c
Tom Scott MIXED NUTS 13 Oz. 59c
Swanson Boned CHICKEN 5 Oz. 39c

FALL PRODUCE
Arriving Daily From The Farms & Gardens
New Mexico DELICIOUS APPLES Lb. 19c
RADISHES ..... 2 Bunches 15c
BELL PEPPERS Ea. 5c
Fresh GREEN ONIONS ..... 2 For 15c
New Mexico ORANGES Lb. 15c
YELLOW ONIONS Lb. 8c
Friskies Buffet CAT FOOD .... 3 For 35c

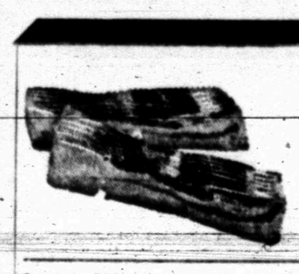
EVERYBODY'S MEATS ARE ALWAYS FRESH, TENDER & FLAVORFUL

GANDY'S ICE CREAM ½ GAL. 69c
KRAFT MIRACLE WHIP QT. 49c

Armour Star BACON 12 Oz. Pkg. 59c
Fresh Daily GROUND CHUCK Lb. 69c
Farmers Pure Pork SAUSAGE ..... 2 Lbs. 98c
Fresh Pork TENDERLOIN Lb. 98c
Family Pack PORK CHOPS Lb. 69c
Everybody's Choice LOIN-TIP STEAK Lb. ... $1.19
Everybody's Choice ROUND STEAK Lb. 95c
Everybody's Choice Bonless RUMP ROAST Lb. 98c

FROZEN FOODS
FISH STICKS Booth Lb. Pkg. 59c
CHEESE PIZZA Chef Boy-Ar-Dee 59c
APPLE PIE Morton New Size 16 Oz. 79c
STRAWBERRIES Food King 10 Oz. ..... 2 For 49c
TURNOVERS Pepperidge Farm Ea. 49c

Hungry Jack, 15 Oz. INSTANT POTATOES .. 49c
Baker's Angel Flake COCONUT 14 Oz. Pkg. 59c
CASCADE Giant Size 65c
Betty Crocker Sour Cream CAKE MIX Chocolate Fudge 35c

Everybody's THRIFTWAY
1905 35th STREET SNYDER, TEXAS
Phone 573-2311
-WE GIVE BUCCANEER STAMPS-
"WHERE EVERY CUSTOMER IS IMPORTANT"

GAMMA UPSILON Chapter of ESA entertained their husbands with a salad supper in the home of President Norma Thompson Tuesday. The guest speaker was Chere Reneau, Snyder's foreign exchange student to Bonn, Germany last summer. She showed slides of Bonn, the family she lived with and the schools she attended. Members and their husbands present were Mr. and Mrs. John Book, Mr. and Mrs. J. N. Eicke, Mr. and Mrs. Wayne Eubank, Mr. and Mrs. Roaal Minor, Mr. and Mrs. Jack Patchell, Mrs. Charlcie Roberson, and Mr. and Mrs. Gene Thompson. Guests were Chere's parents, Mr. and Mrs. Bob Reneau, Mr. and Mrs. Harold Yearwood and Mr. Sonny Springer.

Halloween Decorations

If the young artists in your family enjoy helping you decorate Halloween Brownies, just provide them with a variety of colored candies and cake decorating frostings and gels in pressurized cans or plastic tubes. Then let them use their imagination to create designs of their own, or copy these trims:

For a witch: outline a circle for the face with pink decorating gel. Ship black string licorice in short pieces and press on for hat and hair. Cut tiny colored gumdrops in half to use for eyes and nose and draw on the mouth with red decorating gel.

For a pumpkin, outline shape with green decorating gel. Trim the rinds from candied orange slices, then use the inside pieces to form sections of pumpkins. Stick on a leaf cut from a green gumdrop and shape stem from black string licorice.

City PTA Council Has Meet

The City Council PTA of Snyder met in regular assembly recently at the School Administration Building with Mrs. Bob Morgan, president, presiding.

Mrs. Donald Fritz opened the meeting with a lovely devotional in the form of a poem entitled, "I Met God In The Morning."

Minutes were read and approved for the previous meeting. A letter was read from Mr. J. D. Smith, of the high school music department, requesting consideration in helping to finance music programs where out-of-town travel is required or expenses to bring musical talent from other places.

Mrs. Donald Fritz was elected delegate to the Fall Workshop which will be held in Ira, Texas.

October 7 was fina day for registration of delegates to the State Convention in Houston, Texas, this year.

Mrs. Dossie Alexander introduced the speaker, Judge Austin McCloud of Colorado City. Judge McCloud gave an interesting and informative talk on "Living with Discipline." Judge McCloud was appointed in 1963 as Judge of the 32nd Judicial District. He is also Juvenile Judge of Nolan County. He holds a B.B.C. degree from Texas Tech and a L.L.D. degree in law from Baylor University.

Nectarine Tart

2 cups sifted regular flour
½ teaspoon salt
1-3 cup plus ½ cup sugar
1½ sticks (⅜ pound) butter
1 egg, slightly beaten
4 to 7 fresh nectarines
1 tablespoon flour
¼ teaspoon cinnamon
1 tablespoon honey
1 tablespoon lemon juice

In a medium mixing bowl stir together the flour, salt and the 1-3 cup sugar. With a pastry blender, cut in butter until it is in fine particles. Mix in egg. Press of dough into bottom and 2 inches up sides of 9-inch springform pan. Slice nectarines (do not peel) to make 1 quart; mix with the ½ cup sugar, the flour and cinnamon. Spoon into pastrylined pan. Drizzle with honey and lemon juice; crumble remaining dough over top. Bake in a preheated 400-degree oven, on shelf below center rack, until fruit is tender and top is browned — 45 minutes to 1 hour. Place on wire rack to cool for 15 minutes; remove pan sides; cool some more to allow filling to set before serving. Makes 8 to 10 servings.

Junior 4-H Club Has Program On Nutrition

The Scurry County Junior 4-H Club met Tuesday with Debra Fields calling the meeting to order. Following the 4-H pledge and prayer, Jennifer Brown called the roll.

A demonstration on nutrition was given by Miss Ruby Butts.

Those present were Terri Brown, Debra Fields, Elizabeth Goodlett, Florinda Ramirez and Jennifer Brown.

UNION NEWS

By MRS. J. B. ADAMS

Mr. and Mrs. Buck Sitton and children visited his mother, Mrs. Beatrice Sitton in Fort Worth over the weekend.

Mrs. Geraldine Davis and daughter, Belinda of Lubbock visited over the weekend with her parents, Mr. and Mrs. Earl Woolever and other relatives.

Wednesday visitors with Mr. and Mrs. Jack White were her brothers, Mr. K. K. Bratton of Elk City, Okla., Mr. Adrain Bratton of Ft. Myers, Fla. and Mr. L. B. Bratton of Wellington, Tex.

Visitors last week with Mr. and Mrs. William Hardy were Mr. and Mrs. J. L. Byas and Mr. and Mrs. Albert Hardy of Fort Worth.

Mr. and Mrs. J. B. Patterson spent Sunday in Weatherford.

Mrs. H. G. Moore is visiting this week in Fort Worth and with her daughter, Mrs. Sheridan Eades in Denton.

Mr. and Mrs. Ollie Henderson went to El Paso for the weekend where they met their daughter, Mr. and Mrs. Sammy Dorman of Silver City, N. M.

Mr. and Mrs. J. W. Davis of Wichita Falls visited this week with their daughter, Rev. and Mrs. Jim Mosley and family.

Mrs. Beulah Lewis and Mrs. Buck Sitton and children visited recently with Rev. and Mrs. Harrell Waterbury in Perryton.

WOMEN'S CALENDAR

THURSDAY

Twilight Garden Club meets at 7:30 p.m. at Martha Ann Woman's Club with Maxie McNew hostess.

FRIDAY

Chicken Spaghetti Supper in High School Cafeteria 5 to 8 p.m. Sponsored by Snyder Food Service. Adults $1.00, Children 50 cents.

Duplicate bridge at Snyder Country Club 9:30 a.m. Open.

El Feliz Club meets at 2 p.m. in the home of Mrs. Frank Wilson, 2609 Thirty - fifth Street.

SUNDAY

Duplicate bridge at Snyder Country Club, 1:30 p.m. Open.

School Menu

FRIDAY

Fish Sticks w-Catsup
Buttered Corn
Green Salad
Hot Rolls
Rolled Wheat Cookies
Milk

POTTE SHOT?
Snake Bit Water Heaters, Pipes, Faucets, Pumps, Air Conditioners or Heating System.
CAN FIX!
Pete Nachlinger
SNYDER Mechanical
712 AVE. S
Phone 573-3803

MANHATTAN HOTEL
WILL BE OPEN FOR BUSINESS
Oct. 1st
TRY THE BEST
AND
SLEEP FOR LESS
MANHATTAN HOTEL
South Side of Square

Cashmeres New Fashion Livewires

Cashmeres have always been the superlatives of knitwear; now they're also leading off a whole new young fashion thing.

Cashmere knits bounce into lively action in jogging suits and jump-suits; they swing in rhythm with such new trends as sweater suits, tunics, Nehrus, vests and shirts, adding to each their special luxury cachet. Complementing the wide - awake styling is a new feeling for color, from the fashionable quiet neutrals to radiant melanges in hand-screened prints and intarsias.

With all of its superior attributes as the softest, the finest, the warmest, and the lightest fiber in the world, cashmere is naturally compatible with sports. One of the delightful new applications is a knitted jogging suit, combining a side-vented tunic, a funnel-collared pullover in a lighter weight knit and slim pants in a lithe and magnificently comfortable action costume.

The soft cashmere textures, which range from whisper-weight fine gauges to super-rich multi-ply knits, are frequently accentuated with ribbing and fine tucking details. Menswear stripes are translated into captivating femininity via cashmere's softening influence, as in a vest and dirndl skirt costume with a long-sleeved bow-tied cashmere knitted shirt.

Glamorizing the shirt is one of knitted cashmere's specialties, in meticulously tailored versions that are as much at home with long skirts as with sportswear, and in the formal ruffled dandy styles. The polo shirt, too, succumbs to cashmere's wiles, and is particularly effective with a contrasting checked open collar.

Knitted cashmere also has an inimitable way with ruffles, investing them with a beguiling delicacy. Tiny fluted ones at neckline and cuffs dress up easy pullovers; larger ones frame deepened necklines of fluid little dresses.

Men's cashmere sweaters are keeping pace with the new youthful vitality, with lively color the cue. Bright stripes enliven classic styles, as in a pullover with contrasting sleeve stripes, or in a cardigan banded with two - color stripes. Double-sweatering is one of the leading themes, with V-cardigans coordinated with turtle pullovers or polo shirts.

Named Assistant To Graduate Dean

COLLEGE STATION, Tex. (AP) — Harry L. Kidd, English professor at Texas A&M Univeristy, has been named assistant to the university's graduate dean, Dr. George W. Kunze.

Kidd, who joined the A&M faculty in 1939, also is a member of the university's athletic council.

Sorority Starts Rush Season

The Iota Psi Chapter of Epsilon Sigma Alpha began its rush season on Tuesday evening when it met in the community room of Snyder Savings and Loan for the traditional Model meeting.

The purpose of the Model meeting is to give the prospective members an idea of the scope and purpose of Epsilon Sigma Alpha; its purposes and its goals. Vice president and rush captain, Trudie Wood told of "What is E.S.A., and its objects. Epsilon Sigma Alpha is one of the oldest and largest international women's organizations in the world. The object is to unite congenial young women throughout the world for the purpose of friendship, educational development and service to others. To promote personal growth culturally and intellectualy through constructive reading and membership association. Committee reports were given and "Get Well" cards sent to those in the hospital.

The program was given by Virginia Johnston on "The American Political System." Although most Americans assume they are living in a "democracy" in its purest form, the word itself merely means "rule of the many." And it was neither the intention of the men who wrote the U. S. Constitution nor the proof of history that all the power of government should be placed in the hands of the unrestrained majority.

Betty Hunter served refreshments to three guests, Jean McGlaun, Joan Bell and Maxine Ragland, and eight members. Door prize was received by Jean McGlaun.

Heat whole or chopped peanuts with butter or margarine and a bit of lemon juice to spoon over fish fillets or over broccol, asparagus, or Brussels sprouts.

FREE!
TWO SESSION
INVESTMENT SEMINAR
Sponsored By
DEMPSEY-TEGELER & CO.
(Members New York Stock Exchange)
SCURRY COUNTY COLISEUM
MONDAY, OCT. 7 – 8:00 P.M.
MONDAY, OCT. 14 – 8:00 P.M.
LEARN!
- Workings of the New York Stock Exchange
- Stock Investment As A Possible Hedge Against Inflation
- The Over the Counter Market
- Trading Procedures
- Fundamentals Of Investing
- Mutual Funds

WELDON GEORGE — Registered Representative

SAVE ON THESE FOOD BUYS

SHORTENING Bakerite 3 Lb. Can 49c
OLEO Kraft Parkay Lb. 25c
FLOUR Gold Medal 10 Lb. Bag 99c
BREAD Tendercrust 2 For 49c
COFFEE Folger's All Grinds, Lb. 69c
COKES King Size 6 Btl. Ctn. 39c
HAIR SPRAY Aqua Net 49c
Shurfresh POTATO CHIPS 49c

Scope Mouthwash 17 Oz. 87c
GLEEM Extra Large 59c
Daytime PAMPERS 15 Count 85c

GOOCH BLUE RIBBON MEATS
BEST IN TOWN . . . AT EARLY'S

USDA Choice ROUND STEAK Lb. 95c
USDA Choice T-BONE STEAK Lb. 95c
Hormel Black Label BACON Lb. 59c
USDA Choice ARM ROAST Fine For Swiss Lb. 79c
USDA Choice Blade CHUCK ROAST Lb. 45c
USDA Choice Boneless RUMP ROAST Lb. 95c
Fresh Market Made PORK SAUSAGE 3 Lbs. $1.00
Fresh HAMBURGER 3 Lbs. $1.00
USDA Choice Boneless CLUB STEAK Lb. 95c
USDA Choice Rolled CHUCK ROAST No Waste Lb. 83c

CRISCO OIL 48 Oz. 79c
Kraft VELVEETA 2 Lb. Box 95c
Kraft MIRACLE WHIP Qt. 49c
Giant BOLD AJAX 65c ea.
Gandy MELLORINE ½ Gal. 39c
Gladiola FLOUR 5 Lbs. 47c

Shurfresh CRACKERS Lb. 19c
BISCUITS Shurfresh 6 For 49c
MILK Borden Eagle Brand 37c
Hipolite, 7 Oz. Marshmallow Creme 25c
Lady Scott TISSUE 2 Rolls 25c
CATSUP Del Monte 20 Oz. 3 For $1.00
Del Monte FRUIT COCKTAIL 2½ Can 39c
Del Monte, 303 Can SWEET PEAS 5 For $1.00
Gerber's BABY FOOD 3 For 29c
MILK Shurfine Tall Can 3 For 45c
VIENNA SAUSAGE Your Choice 5 For $1.00
Del Monte Cut, 303 Can GREEN BEANS 4 For $1.00
Roxey DOG FOOD 3 For 19c

FRESH PRODUCE
New Crop Red DELICIOUS APPLES Lb. 19c
CARROTS Pkg. 2 For 19c
Russet POTATOES 10 Lb. Bag 49c
CORN Large Ears 5 For 29c

FROZEN FOODS
Shurfine ORANGE JUICE 12 Oz. 2 For 69c
Shurfine STRAWBERRIES 16 Oz. 39c
FISH STICKS Booth's 16 Oz. 59c
HONEY BUNS Morton's Pkg. 2 For 49c
DINNERS Patio Mexican 1.5Oz. 47c

Open 7 a.m. to 9 p.m. — 7 Days a Week

Early's Grocery & Market
WE DON'T SELL ALL THE MEAT IN TOWN
JUST THE BEST MEAT IN TOWN
1906 37th Street Phone HI 3-3603

WE GIVE FRONTIER STAMPS — DOUBLE ON WED. WITH $2.50 PURCHASE OR MORE

Freeze-Out-Wallace Plan Is Dead

By PEGGY SIMPSON
Associated Press Writer

WASHINGTON (AP) — A plan to freeze out George C. Wallace if the presidential election goes to the House of Representative is dead, one of its prime backers says.

Rep. Morris K. Udall, D-Ariz., says top advisors to Hubert H. Humphrey and Richard M. Nixon shied away from seeking pledges by House candidates to support the presidential candidate with the highest popular vote, no matter what party.

"The big Nixon lead in the polls makes this sort of academic now anyway," Udall said in an interview.

He and then-Rep. Charles Goodell, R-N.Y., proposed the pledge plan two months ago.

The timing coincided with the emergence of Wallace's third party movement as a major force which might prevent any candidate from getting the required majority of Electoral College votes.

In such a situation the House chooses the president with each state delegation casting one vote.

There are no guidelines as to how House members should vote in their state caucus, Udall said, and nothing to prevent them from voting for a candidate even though he might have gotten fewer popular votes than any other nominee.

Udall said 100 of the estimated 800 candidates for House seats have promised to support the presidential candidate pulling the most popular votes.

"It's been the old problem of trying to repair the roof when the sun's shining," Udall commented about the failure to convince more people to make the pledge.

He said House leaders of both parties opposed the plan. But even more telling, Udall said, was the hemming and hawing by advisors to Humphrey and Nixon.

"The Nixon people say, for instance, there are 18 delegations where a switch of seats could change the state's vote in any House vote for a President. With a Nixon landslide they expect to win those seats so they say why bother about a pledge plan," Udall said.

Humphrey's advisors also know Democrats may still control the House so they shy away from any commitment which might tie their hands in putting their candidate in the White House, he said.

Air Taxi Service

AMARILLO (AP) — An "air taxi" service between Amarillo and Dallas has begun to allow overnight mail delivery between Amarillo and other Texas points and Oklahoma.

Richardson Man Wns Research Medal

RICHARDSON, Tex. (AP) — P. E. Haggerty, chairman and chief executive officer of Texas Instruments, Inc., of Richardson has been named the 1969 recipient of the Industrial Research Institute Medal.

The medal is awarded for "outstanding accomplishment in, or management of, industrial research which contributes broadly to the development of industry or the public welfare." The award to Haggerty involves silicon transistors and germanium radio transistors.

Beeswax figures of gods and goddesses were carried in funeral processions of ancient Egyptians and buried in graves.

WAYNE BOREN CLYDE HALL
Snyder Insurance Agency
COMPLETE INSURANCE SERVICE
P. O. Box 530 Snyder, Texas
1820 26th St. Phone 573-3163

SAFEWAY HAS THE LOW EVERYDAY PRICES & SPECIALS

SAFEWAY

We're so proud of the wonderful products made in Texas, that we want everyone to know exactly where each Texas item is grown, packed or processed. For that reason we've listed the town with each item. We hope you'll support these fine products. We're sure that you will agree — "What's good for Texans is good for Texas."

Be Sure to Attend
State Fair of Texas
Now Through Oct. 20
Fair Park, Dallas, Texas

SPECIAL PRICES ON TEXAS PRODUCTS!

Wolf Chili — All Meat. Made in Corsicana. 19-oz. Can 59¢
Snowdrift — The Snowy White Shortening. Processed in Houston. 3-Lb. Can 59¢
Soft Drinks — Cragmont. Assorted Flavors. (Plus Dep.). Bottled in Garland. Quart Bottle 10¢
Ranch Style Beans — Canned in Fort Worth. 2 15-oz. Cans 29¢

More Texas Products!

Pork & Beans — Highway. Canned in Denton. 2 16-oz. Cans 25¢
Peanut Butter — Skippy. Creamy. Made in Dallas. 12-oz. Jar 44¢
Miracle Whip — Kraft. Salad Dressing. Made in Garland. Pint Jar 41¢
Strained Honey — Burleson. Processed in Waxahachie. 8-oz. Jar 26¢
Margarine — Coldbrook. Solids. Made in Denison. 1-Lb. Pkg. 10¢
Morton Salt — ★Plain or ★Iodized. Packed in Grand Saline. 26-oz. Box 12¢
Texize Cleaner — Spring Scent. Made in Palestine. 15-oz. Bottle 39¢
Tomato Soup — Campbell. Canned in Paris. 10¼-oz. Can 3 For 39¢
Barbecue Beef — Ireland's ★Chipped ★Sliced. Canned in Wichita Falls. 15-oz. Can 79¢
Pork & Beans — Van Camp. Canned in Dallas. 16-oz. Can 16¢
Blackeye Peas — Libby. Canned in Athens. 15-oz. Can 18¢
Imperial Sugar — ★Dark Brown or ★Light. Packed in Sugarland. 1-Lb. Pkg. 18¢
Zippy Pickles — Whole. ★Sour or ★Dill. Packed in Texarkana. 22-oz. Jar 37¢
Ice Cream — Snow-Star. Assorted Flavors Made in Dallas. ½-Gallon Carton 59¢

Safeway Special! Cake Mix — Pillsbury. Assorted. For Perfect Cakes. Reg. Pkg. 29¢
Safeway Big Buy! Flour — Harvest Blossom. All-Purpose. 5-Lb. Bag 29¢
Safeway Special! Catsup — Hunt's. Regular. Rich Tomato Flavor. 14-oz. Bottle 19¢
Safeway Special! Chunk Tuna — Sea Trader. Light Meat. 6½-oz. Can 25¢

Check These Everyday Low, Low Prices!

Cane Sugar — Good Cane. 5-Lb. Bag 55¢ Wkly Ceg 89¢
Baby Food — Heinz. Assorted Strained ★Fruits or ★Vegetables. 4½-oz. Jar 6 For 55¢
Corn Flakes — Safeway. 18-oz. Pkg. 37¢ Wkly Ceg 41¢
Carnation Milk — Evaporated. 13-oz. Can 17¢ Wkly Ceg 2/37¢
Edwards Coffee — All Grinds. 1-Lb. Can 65¢ Wkly Ceg 73¢
Cheese Spread — Bronco. Imitation Process. 2-Lb. Pkg. 59¢ Wkly Ceg 63¢
Facial Tissues — Truly Fine. Assorted Colors. 200-Ct. Box 19¢ Wkly Ceg 25¢
Corn Meal — Covered Wagon. White. 5-Lb. Bag 39¢ Wkly Ceg 43¢

Top Quality Meats!

Boneless Roast — ★Chuck or ★Shoulder. USDA Choice Heavy Beef. —Lb. 78¢
Rib Steaks — USDA Choice Grade Heavy Beef. —Lb. 88¢
Arm Roast — Full Cut. USDA Choice Grade Heavy Beef. —Lb. 68¢
Ground Beef — Safeway Handy Chub Pak. 2-Lb. Chub 98¢
Pork Roast — Fresh Butt Cut. —Lb. 49¢
Pork Steak — Fresh Butt Cut. —Lb. 59¢
Pork Chops — Quarter Sliced Loin. —Lb. 69¢
Pork Spareribs — 3 to 5-Lb. Average. —Lb. 55¢
Sausage — Owen's Whole Hog. ★Regular ★Hot or ★Extra Mild. (2-Lb. Pkg. $1.35) 1-Lb. Pkg. 69¢
Link Sausage — Safeway. Pork. 1-Lb. Pkg. 59¢
Sliced Picnic — Smoked. ★Half or ★Whole —Lb. 45¢
Rath Franks — Rath Black Hawk. All-Meat. 1-Lb. Pkg. 59¢
All Meat Franks — Safeway. 12-oz. Pkg. 49¢
Rath Bacon — ★Rath Black Hawk or ★Safeway. Sliced. 1-Lb. Pkg. 69¢
Thick-Sliced Bacon — Safeway. 2-Lb. Pkg. $1.38
Smorgas Pak — Eckrich. 4 Varieties in Pkg. 1-Lb. Pkg. 89¢
Boneless Hams — Wilson Festival. ★Half or ★Whole —Lb. $1.29
Canned Hams — Swift Premium. 5-Lb. Can $4.49
Hamburger Steaks — Ready to grill. —Lb. 59¢
Ground Chuck — Extra Lean Beef. —Lb. 68¢
Boneless Steak — Top Sirloin. USDA Choice Heavy Beef. —Lb. $1.49
Lunch Meat — Safeway. Sliced. ★Pickle-Pimiento ★Olive 4-oz. Pkg. 35¢
★Spiced ★All Beef Bologna ★Macaroni and Cheese

USDA Inspected Grade "A"
FRYERS — Ready-to-Cook. Everyday Low Prices! Whole. —Lb. 29¢ (Cut-Up . . . Lb. 35¢)
Leg Quarters — From USDA Inspected Fryers. —Lb. 39¢
Breast Quarters — From USDA Inspected Fryers. —Lb. 45¢

Texas Finest Produce

Potatoes — Red. US No. 1 A. Grown in Hereford. 10-Lb. Bag 39¢
Yams — Golden Sweet Meat. Grown in Dallas and Grand Saline. 2 Lbs. 29¢
Cabbage — Green firm heads. Grown in Hereford. —Lb. 7¢
Carrots — Grown in Hereford. 2 1-Lb. Cellos 23¢
Cucumbers — Grown in Dallas and Hereford. Fancy Crisp. Each 3 for 25¢

For Your Rose Beds!
Verda-Gro — ★Cotton Compost. 50-Lb. Bag. Each ★Peat (2-Cu. Ft.) 50-Lb. Bag. Each 3 Bags $2.89
Rose Bushes — Tyler. No. 1 Quality. Assorted Colors & Varieties. Available at Most Stores. —Each 99¢

Texas Grown!
Bell Peppers — Grown in Dallas and Eldorado. 3 for 25¢
Lettuce — Large Head. Grown in Hereford. —Each 19¢
Yellow Onions — US No. 1. Grown in El Paso. 3 Lbs. 29¢
Yellow Squash — Crookneck. Grown in Winnsboro. —Lb. 19¢

Check These Frozen Food Values!
Banquet Dinners — Frozen. Assorted. Safeway Big Buy! Reg. Pkg. 39¢
Catfish Fillets — Captain's Choice. Special! 1-Lb. Pkg. 49¢
Green Peas — Bel-air. Big Buy! 5 10-oz. Pkgs. $1

Check These Non-Food Values!
Alcohol — Rubbing. H.L.H. in Plastic Bottle. (11¢ Value.) 16-oz. Bottle 12¢
Lysol Spray — Disinfectant. (98¢ Value.) 7-oz. Can 79¢
Light Globes — General Electric. Inside Frosted. 60-75-100 Watts. 4 for $1

Check This Bakery Special!
White Bread — Mrs. Wright's. Sliced. ★Regular or ★Sandwich 2 1½-Lb. Loaves 49¢

Dairy-Deli Values!
Choc. Milk — Lucerne. Safeway Special! ½-Gallon Carton 59¢
Potato Salad — or ★Cole Slaw. Lucerne. Safeway Special! 3 1-Lb. Ctns. $1

Volume #6 . . Now on Sale!
UNIVERSAL HISTORY OF THE WORLD
Only 99¢ each for Volumes 2 through 16!
START YOUR COMPLETE SET TODAY
VOLUME 1 ONLY 49¢

Como Toilet Tissue — ★White or ★Assorted Colors. Safeway Special! 4-Roll Pkg. 25¢
Piedmont Salad Dressing — Safeway Big Buy! Quart Jar 37¢

Prices Effective Thurs., Fri. and Sat., Oct. 10, 11 and 12, in Snyder
We Reserve the Right to Limit Quantities. No Sales to Dealers.

REPUBLIC MONEY ORDERS ISSUED HERE

SAFEWAY

©Copyright 1968, Safeway Stores, Incorporated.

DPS Is Preparing To Use 'Breathalyzer' On DWI's

Local Highway Patrolmen have been advised of plans by the Department of Public Safety to use a new apparatus, a "breathalyzer" to bring increased enforcement pressure on drinking drivers. One of the new instruments will be located at Sweetwater, it was learned.

Colonel Wilson E. (Pat) Speir, director of the Department of Public Safety said that 450 highway patrolmen and sergeants last week completed training in use of the "breathalyzer" which analyzes a suspect's breath to determine the percentage of alcohol in his bloodstream.

The DPS recently secured a Federal grant of $114,627 to launch the breath testing project. Funds obtained under the grant were matched with State funds and used to buy 90 breathalyzer instruments, to hire six additional chemists for supervision of the program, and to train the DPS personnel in use of the equipment.

"We plan to locate breathalyzers in about 80 of the state's most populous counties where the driving while intoxicated problem is greatest," Speir said. "Trained personnel will use the instruments under rigidly controlled scientific conditions," he added.

Driving while intoxicated suspects who consent to the test will accompany the highway patrolman to an office where an instrument is located. There, the suspect will blow into a tube attached to the breathalyzer and the percentage of alcohol in his blood will register on an indicator on the instrument's face.

"The test will be of special value to persons suspected of being drunk, but who are driving erratically due to illness or other reasons," Speir said.

DPS officials believe the program will establish the value of breath testing by contrasting its effectiveness with contiguous areas which do not have it. And they hope the project will ultimately delineate the need for a chemical test law and implied consent law for control of the driving while intoxicated problem in Texas.

The magnitude of the problem is reflected in studies conducted by the DPS. It is believed that — depending on area — the use of alcohol figures in from 40 to 50 per cent of the traffic deaths in the state. Based on the 1967 traffic death toll of 3,367, the use of alcohol may have accounted for 1,347 to 1,685 fatalities.

Nationwide, an equally alarming pattern was uncovered by the U.S. Department of Transportation. In an August 1968 report to the Congress, the Secretary of Transportation said, "The use of alcohol by drivers and pedestrians leads to some 25,000 deaths and a total of at least 800,000 crashes in the United States each year."

The Department of Transportation report went on to say that 'through research conducted over the past 3 years 'alcohol has been found to be the largest single factor leading to fatal crashes.' Drivers with very high concentration of alcohol in their blood — 'one to four per cent of drivers on the road' — are accounting for about 50-55 per cent of all single vehicle crashes in which drivers are fatally injured."

Studies indicate that a driver with 0.10 per cent by weight blood alcohol is six or seven times as likely to be involved in an accident as a nondrinking driver, and at 0.15 per cent weight, he is 25 times as likely to be involved.

Speir said, "It is hoped that the Department of Public Safety's breathalyzer project will hit hard at the problem and help reduce the traffic death rate in Texas."

By ABIGAIL VAN BUREN

DEAR ABBY: What is wrong with a wonderful, extremely well educated, good looking woman of 40 who becomes engaged, then proceeds to tell ME, her future husband, all about her previous love affairs in detail?

The next surprise she handed me was that altho she is "in love" with me, she was not able to discard a collection of pictures of her ex-boyfriends, and when I insisted that she throw them away she suggested breaking our engagement.

All of this was done with the full permission and approval of her psychiatrist who felt it would be "good" for her to tell me whatever came into her mind.

FINISHED AND DISGUSTED

DEAR FINISHED: Surely you must realize that the woman is in therapy and is attempting to face her problems squarely in an effort to resolve them. Her confessions were not very pretty, I agree, but her past adventures were probably causing her to feel guilty and unworthy, hence the truth session. If she is truly "wonderful," have a talk with her doctor for a better understanding of the situation.

• • •

DEAR ABBY: My wife and I have been married for 14 years. She quit working when we got married because we had a family soon after. Now that the children are in school she's taken a part-time job. This is what bothers me. In the past all our money was placed into a joint account for both of us.

Now that she's working, she puts her earnings into a separate account for herself. She says she wants a "nest egg." Why should a wife need a nest egg? I don't have any such separate funds. Maybe you can understand a woman's reasoning. It eludes me.

DON'T GET IT

DEAR DON'T: Don't assume that because a wife wants a "nest egg" she is going to fly the coop. Those nest eggs which frugal wives stash away in sugar bowls are usually used to buy gifts for husbands and kids.

• • •

DEAR ABBY: I would like your opinion which I respect highly. I have been going steady with a boy for two years. Ira is 20 and I am 17. My parents have a summer home at the shore, and on weekends Ira has been our houseguest.

One day after playing ball Ira asked me to wash his socks out. It is true, he was my guest, but I think that a 20-year-old intelligent boy should be able to wash his own socks out.

I told him "no," and we didn't have an argument or anything like that, but a few weeks later his parents brought it up to me in jest.

Was I wrong not to have washed his socks out?

IRA'S GIRL

DEAR GIRL: No. Ira needs a lesson in manners, and if he doesn't know how to launder his socks, it's time he pulled 'em up and learned.

• • •

CONFIDENTIAL TO BARBARA, WHOSE HUSBAND TICKLES THE BOTTOM OF HER FEET UNTIL SHE'S IN TEARS: If I were in YOUR shoes, I'd keep 'em on. (Yes, in bed, too.)

• • •

Everybody has a problem. What's yours? For a personal reply write to Abby, Box 69700, Los Angeles, Cal., 90069 and enclose a stamped, self-addressed envelope.

• • •

FOR ABBY'S BOOKLET, "HOW TO HAVE A LOVELY WEDDING," SEND $1.00 to ABBY, Box 69700, LOS ANGELES, CAL., 90069.

Merger Is Approved

WICHITA FALLS, Tex. (AP) — Merger of American Trust Life Insurance Co. of Wichita Falls into Empire Life Insurance Co. of America, with headquarters in Dallas, has been approved by some 78.6 per cent of American Trust's stockholders.

573-3514
SNYDER AMBULANCE SERVICE
Odis Glasscock

GRAND OPENING
Of
WESTERN LOUNGE
Post, Texas
FRIDAY, OCTOBER 11
Dance To Eddie & Judy Jackson
8:30 P.M. to 12 A.M.
SATURDAY, OCTOBER 12
Dance To Bobby Roontree And The Drovers
8:30 P.M. to 12 A.M.
EVERYONE WELCOME!

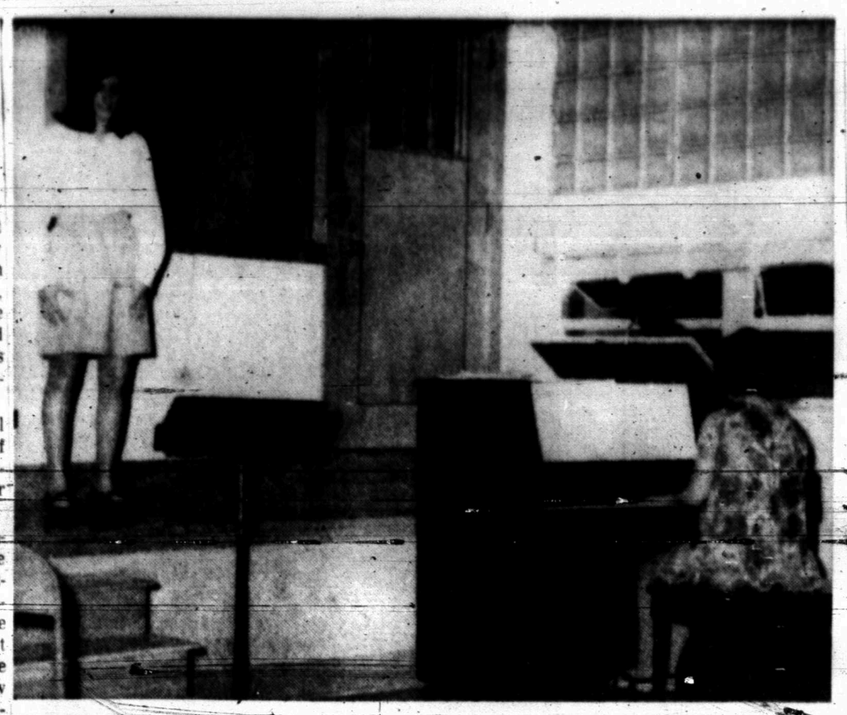

TRYING FOR A ROLE — Terrie Cox is shown auditioning for a part in "A Tour of Broadway," to be presented by the Snyder High School Choral Music Department next month. Barbara Carter is the accompanist at the piano.

Choral Dept. At SHS To Stage 'Tour'

The Snyder High School Choral Music Department will present "A Tour of Broadway" at 3 p.m. Sunday, Nov. 17, and at 8 p.m. Monday, Nov. 18.

The "Tour" will be fully staged with sets prepared by Peter Wolf, art director for the State Fair Musicals and the Dallas Civic Opera.

The choreography and musical numbers from "My Fair Lady," "West Side Story," "The Music Man" and "The Sound of Music" will be staged by the Elaine Lambert Studio, with music accompaniment arranged by Ralph Wesson. Producer-director is J. D. Smith.

Judges for auditions held recently were June Brock, Patsy Elliott, Elaine Lambert, Jo Ann Morgan, Margaret Pilcher, Donna Smith, Trina Taylor, Maribeth Vestal, Jerry Roe, J. D. Smith and Albert Taylor.

New Inspectors For Liquor Board

AUSTIN (AP) — The Texas Liquor Control Board said Wednesday 15 new inspectors will be assigned to posts throughout the state when they complete a formal training course Oct. 18.

The new inspectors will bring the LCB's enforcement division to its authorized strength of 159 inspectors.

Fifteen Hurt In Oklahoma Bus Crash

CALVIN, Okla. (AP) — Fifteen persons were hospitalized Wednesday when an Oklahoma Transportation Co. bus and a freight train collided on a U. S. 270 crossing near this Hughes County town.

The impact knocked the bus on its side, demolished its rear end area and broke all the windows. The engine was tossed 30 feet into an oil company warehouse.

The bus had almost cleared the tracks when the freight train hit the left rear. Engineer R. L. McDonald of Muskogee said the train was traveling about 35 miles an hour.

Bus driver N. J. Roberts, 51, of Oklahoma City, said his brakes failed to function properly at the crossing and he attempted to get the bus across the tracks before the train hit.

All 22 passengers on the bus were injured to some extent, but eight were treated and released at a hospital in nearby Holdenville.

The most seriously injured was James R. Brown, 25, of Chadbourn, N. C., who suffered head injuries and was admitted to an Oklahoma City hospital. Persons admitted to the Holdenville hospital were suffering mainly from minor cuts and bruises, hospital officials said.

Judge Finds For Midland Schools

ODESSA (AP) — A federal judge upheld Wednesday the desegregation plan of the Midland Independent School District, accused two months ago of violating the Civil Rights Act of 1964.

U.S. Dist. Judge Ernest Guinn granted the school district a summary judgment and ordered dismissal of the law suit which had been filed by parents of two Negro school children in Midland.

The suit alleged that the district was trying to further segregate public schools.

Nixon To Campaign In Grand Way

By JUDI DANIEL
Associated Press Writer

DALLAS (AP) — In keeping with Texas tradition, Richard Nixon will do his campaign for the presidency in a big way here.

Chartered jets will deliver the presidential hopeful and his entourage to Big D where he will be featured in an hour-long telecast to be seen in four states, and will be sung to by a thousand-voice choral group called "Voices for Nixon."

Nixon, his family and staff, and a press contingent of about 150 persons will arrive at Love Field at 11 p.m. Thursday.

He will speak at a noon rally Friday at Southern Methodist University, and will answer questions from local citizens during a live telecast to begin at 9 p.m. that night.

U. S. Sen. John Tower, chairman of the great issues committee for Nixon, will introduce the GOP nominee at the noon event and the volunteer choral group will sing.

Bud Wilkinson, former University of Oklahoma football coach will moderate the television show.

This is Nixon's third visit to Dallas this year. It is the second visit for Mrs. Nixon and daughters Tricia and Julie.

During his 24-hour stay Nixon is expected to meet former Pennsylvania Gov. William Scranton to hear a report on Scranton's European fact finding tour.

Nixon was expected to leave Dallas immediately after the Friday night telecast.

Party workers have reserved 250 rooms at the Hilton Inn for Nixon and his party.

The Nixon rally on SMU's campus necessitated rearranging a luncheon originally planned by the 1968 Southwestern Journalism Forum in Moody Coliseum. The 600 college and high school students were offered consolation with a special seating area at the rally, and arrangements for lunch at the student center later.

CALL • SCAT •
MORE TO SEE ON THE CABLE
No. 6—KLBK—KTXS—CBS-ABC
No. 5—KSBD—NBC
No. 4—KTVT—Independent
No. 3—WFAA—ABC
No. 2—KERA—EDUC. & KRLD—CBS
FOR THE BEST IN VIEWING
PLUS 3 CHANNELS OF FM MUSIC
DALLAS & FT. WORTH By Micro-Wave
Snyder Community Antenna Television
573-2327

Monuments-Markers
LASTING MEMORIALS FOR YOUR LOVED ONES PLACED IN ALL SCURRY COUNTY CEMETERIES!
Complete Selection
HILLSIDE MONUMENT CO.
Offices At Bell-Seale Funeral Home
Also Curbing 3101 Ave. S Phone 573-5454

ONE GIFT WORKS MANY WONDERS
Give The United Way

Give . . .
for hope,
for help,
for health

Your United community campaign is your chance to assist in helping so many. One gift can support health services, child care, youth guidance and family counseling. One gift can help the young and old, the sick and troubled. Give generously the United Way.

Agencies which depend on the United Fund here for support of their operations include the Scurry County Boy's Club, Boy Scouts, Girl Scouts, Red Cross, Salvation Army, USO, Texas Association of Mental Health, Texas Rehabilitation Hospital, Texas Social Welfare Association and United Cerebral Palsy of Texas, Inc.

Look what the Plymouth Unbeatables are up to now.

A new car that's all-new.
Plymouth Fury. It's been totally restyled for 1969. This is the car that smashed all our old sales records last year. The car that helped win over three-quarters of a million owners of competitive cars. It's waiting for you. The 1969 Plymouth Fury. Totally new from the ground up. The deal's there, too. Now, at your Plymouth Dealer's.
Meet the unbeatables Your Plymouth Dealers have it this year.
AUTHORIZED DEALERS. CHRYSLER MOTORS CORPORATION
THOMAS CHRYSLER-PLYMOUTH-DODGE • 2103 25th St.

ASSOCIATED PRESS NEWS IN PICTURES

STARS IN TRAINING — Schoolboy David Bradley works with Freeman, a small falcon (kestrel), near Barnsley, England. They'll co-star in a movie production, "A Kestrel for a Knave." The film centers on a boy who takes up the ancient sport of falconry.

WAY OF LIFE — This Vietnamese boy's world is circumscribed by the barbed wire fence around the outpost northwest of Saigon where he and his family live.

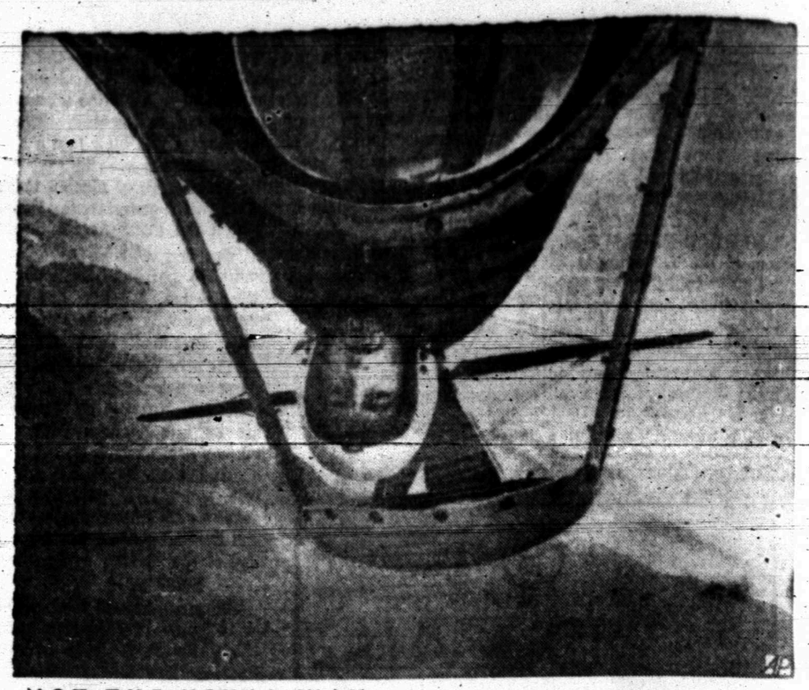

NOT THE USUAL WAY — Pilot Jim Evans goes through a slow roll high over the Fraser Valley east of Vancouver, B.C. The photographer held the camera high over his head for the picture as the biplane returned to its base after a crop-dusting mission.

AS OF OLD — Archery is a competitive sport in the Soviet republic of Tuva. The marksmen appear to have lost none of the skill of their Mongolian ancestors.

THE SINGLES KING — Army Lt. Arthur Ashe Jr., 25, of Richmond, Va., holds trophy symbolic of the men's singles title of the U.S. Open Tennis Championships. He defeated Dutchman Tom Okker in five sets at Forest Hills, N.Y., for the American crown.

EARLY START — With a musket almost as big as he is, this boy shoulders arms during a review of a local chieftain's honor guard in the capital city of Algiers.

WATER BABE — Swedish starlet Eva Tholin samples the surf at Venice's Lido. The 19-year-old Stockholm beauty is attending a film festival in the Italian lagoon city.

ROYAL CHECK — King Gustaf VI Adolf examines a potsherd at Etruscan temple site in Acqua Rossa, Italy. The octogenarian Swedish monarch is an ardent archaeologist.

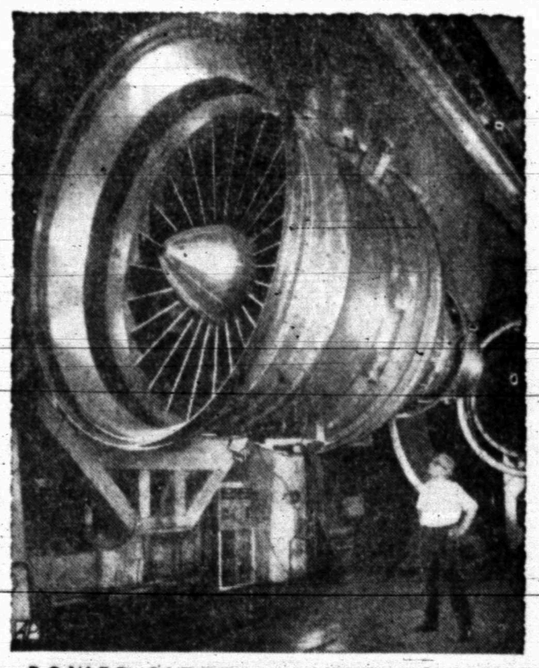

POWER SIZED — A new giant turbofan engine, designed for the Lockheed L-1011, undergoes tests at Derby, England. It'll provide over 40,000 pounds of thrust.

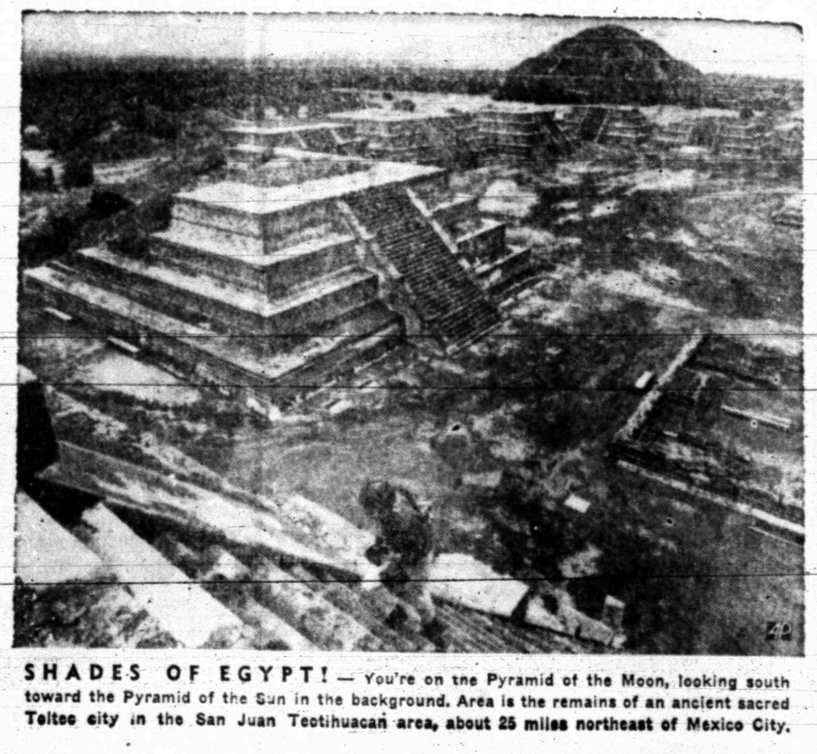

SHADES OF EGYPT! — You're on the Pyramid of the Moon, looking south toward the Pyramid of the Sun in the background. Area is the remains of an ancient sacred Toltec city in the San Juan Teotihuacan area, about 25 miles northeast of Mexico City.

FOCAL POINT — The famed pigeons of Saint Mark's Square converge on Italian screen star Gina Lollobrigida during her visit to Venice for the film festivities.

OUTDOOR ENTERPRISE — Two street vendors sit in front of their wares in the market place at Xochimilco, 13 miles south of Mexico City. The city, famed for canals and "floating gardens," is a popular spot for the tourists and people of Mexico City.

SCHOOL STUFF — Males no longer have the monopoly on four-in-hands for the girls have joined the boys wearing ties at Hofstra University in Hempstead, N.Y.

SUPPLY STOPOVER — Police launch passes the Soviet ship Kosmonaut Vladimir Komarov docked in Curacao for revictualling. Gigantic domes on ship, used as a satellite tracking station, conceal electronic gear. The craft normally is moored off a Cuban port.

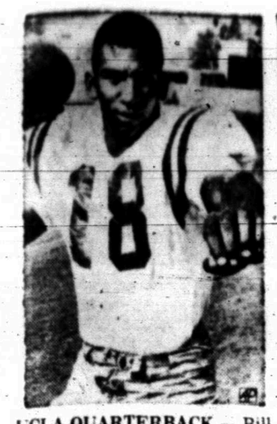

UCLA QUARTERBACK — Bill Bolden, above, one of the few major college Negro quarterbacks, is stepping into the shoes of graduated Gary Beban at UCLA. Bolden, 6 feet, 3 inches and a rugged 207 pounds was Beban's understudy as a sophomore last year. He's a long ball passer. (AP Wirephoto)

FOR JV CLASH

Dunbar Invades Tiger Stadium

A full slate of gridiron matches are on tap today for local fans with the Dunbar - Snyder junior varsity clash highlighting the program. Kickoff in this skirmish is set for 7:30 p.m. in Tiger Stadium.

The "B" team was bolstered by the return of several sophomores who had been working out with the varsity. Guiding the attack tonight probably will be Bid Cooper. There are several promising runners on the JV, including Johnny Mata, Harvey Pinkerton, Larry Wall, Bobby Thompson and Tony Breedlove, just to mention a few.

Joe Hale, a 200 - pound tackle, received a fractured arm last week in the 30-24 triumph over Sweetwater just when he was about to be moved up to the varsity. There are other talented linemen around, including Dennis Breedlove, Steve Dillaha, Gary Harless, Rocky Land and Milton Cates, just to mention some.

Dunbar will have the fastest team the JV will face this season. The locals socked San Angelo 12-6 the previous week. A one - sided loss to Big Spring and a 40-20 verdict over Colorado City in the other games give the Snyder team a 3-1 record.

Also today, Lamar 8th grade hosts Goliad at 6 p.m. on the Junior High turf, followed by a 7:30 p.m. clash between Lamar 9th and the Big Spring Toros.

Two local teams — Travis 8th and 9th — have road trips today. The younger Blue Devils meet Runnels at 6 p.m. while the other boys test the Brahmas at 7:30 p.m. in Big Spring.

The Tiger varsity returns to action Friday after an open date with tough Colorado City providing the opposition.

Reserved seat tickets for tomorrow night's varsity game are available at the school administration buiding. The tickets cost $1.50 each.

Boys Club Plans Many Activities

Several activities are underway and are being planned at the Scurry County Boys Club, according to an announcement by Bob Kissire, director.

The Scurry County Boys Club will begin a father and son night Oct. 15. The 3rd Tuesday of every month from 6-8 will be for the boys and their dads. Boys are asked to bring their dads and beat them in Ping Pong, Pool, shuffleboard, checkers, chess, basketball, badminton and anything else they choose. The first father - son night will be Oct. 15 at the Boys Club located in the Dan Gibson Memorial Building at 1500 Twenty-eighth Street.

The club will also begin a series of field trips starting Oct. 15 with a trip to the Snyder Police Department. On Oct. 29 they will tour the newspaper office and on Nov. 12 the County jail and the fire station. Nov. 26 the court house and Dec. 3 the Scurry County library will be toured. All boys who are interested in these trips must be at the Boys Club by 4 o'clock. These trips will take from 30 minutes to an hour.

The peewee boxing program is slated to begin Oct. 15 also. All boys between the ages of 8 and 12 who want to box this year are urged to attend. The boys will work out on Tuesdays and Fridays from 5 to 6 p.m. All boys who are 13 and older who are interested in boxing should come to the club at 7:30 each night or contact Robert L. Kissire, director, or Ruben Gonzales, boxing coach.

The Boys Club woodship will be open for boys ages 9-13 on Friday afternoons from 4 to 5 and the arts and crafts department will be open on Tuesdays from 6 to 7. All boys who are interested in either the woodshop or the arts and crafts are urged to come by the Boys Club to sign up.

TIGER FOOTBALL, 1925 STYLE — This was the starting lineup for the 1925 edition of the Snyder High School Tigers. Although the average high school team in that era was usually smaller than today's examples, the 1925 Tigers average about 152 pounds per man in the backfield and 188 in the line. The coach was Wraymond Sims. The line-up included Ray Fesmire, RE; Charles Ben Shell, RT; Max Brownfield, RG; Harvey Carroll, C; Percy MacFarland, LG; Herman Trigg, LT; Robert Curnutte, LE; Peewee Wilsford, QB; J. K. Woosley, LH; Charles Cooper, RH; Gordon May; FB. They won one and lost four that year. The picture, belonging to Herman Trigg, is one of several SHS ex-students hope to locate before homecoming, which is set for Oct. 18.

U.S. Image Tarnished?

By BOB GREEN
Associated Press Sports Writer

MEXICO CITY (AP) — The image of the ugly American has arisen again in these strife-torn 19th Olympic Games.

At least one Mexico City newspaper complained bitterly that the American athletes are difficult—if not impossible—to interview and reported that in some Olympic Village bathrooms, signs were put up saying "Yankee go home.'

A spokesman for the U.S. Olympic Committee countered by saying "the harassment of the athletes has been terrible. If this keeps up, we will have to keep our boys away from the news media entirely."

Instead, it was believed that a series of press conferences would be arranged.

Meanwhile, the International Olympic Committee went about the business of electing a president and other officers. Avery Brundage of Chicago, the president since 1952, and the Comte Jean de Beaumont of France are the only candidates for the top job.

Beaumont, 63, and a millionaire in his own right, also was nominated for two other posts—one of four for first vice president and one of seven as a board member—in the elections scheduled to begin at 12:30 p.m., EDT.

Brundage, 81, ram-rod straight champion of amateurism, has had probably the most difficult year of his career in bringing about these 19th Olympic Games. First was the question of the selection of Mexico City and its 7,347-foot altitude.

That issue solved, problem followed problem—South Africa, its apartheid policy, the threatened boycott by black African nations and the eventual omission of South Africa from the Games; the threatened boycott by black athletes in the United States; the invasion of Czechoslovakia that brought other threats of boycott.

Problem after problem, finally, capped by violent riots in Mexico City last week that left more than 50 dead and threatened the Games themselves.

But the Mexican government dealt with that with a stern hand and the city is now serene as some 7,500 athletes from 100 nations put the final touches on their preparations for the Games Oct. 12-27.

One big scare was thrown into the American delegation when swimmer Debbie Meyer of Sacramento, Calif., world record holder in the 200, 400 and 800-meter freestyle events, showed up on crutches. She is expected to win three gold medals and the Americans figure to capture 20 of the 29 swimming golds.

"I was getting ready to leave from Denver and I tripped," she said. "I hurt my ankle but I will be okay."

Winning Beats Applause

By PAT THOMPSON
Associated Press Sports Writer

MINNEAPOLIS - ST. PAUL (AP) — Gary Cuozzo and Joe Kapp talked about team play Wednesday when informed they were named by The Associated Press as National Football League Offensive Players of the Week.

The Minnesota Vikings' quarterbacks spearheaded a 24-10 victory over the Detroit Lions Sunday. The win boosted the Vikings into sole possession of first place of the Central Division with a 3-1 record.

"These things honors are nice to get," Kapp said after being told of the award. "The only thing we're concerned about is winning the football game."

Kapp was knocked dizzy in the first half by Detroit tacklers but returned in the second half to spark the Vikings to two fourth-quarter touchdowns.

Cuozzo's clavicle snapped at the start of a 79-yard TD drive in the second period, but he remained in the game for 15 plays.

They are the only two quarterbacks on the Vikings team.

Cuozzo said he stayed in after his injury because Minnesota "had some momentum going. . . we were starting to move. I didn't want to break up the drive and, besides, I knew Joe was pretty rocky on the sidelines."

Kapp said after the game he remembered little of his play during the game. But he said Wednesday, the victory was well in his mind.

Vikings' Coach Bud Grant has singled out Cuozzo's courage as providing an inspiration for the other Minnesota players at half-time.

Cow Is Paid For— Case Is Closed

PARIS, Tex. (AP) — A Blossom, Tex., man troubled with a neighbor's cow in his garden took matters into his own hands this week. He shot the cow.

The Sheriff's Department, called to investigate, said the cow was there sure enough—stone dead in the garden.

Charges of destroying another's property were filed against the man who killed the cow. But they were dropped when he paid $150 in damages to the cow's owner.

A TIP OF THE HAT — Detroit Tigers Pitcher Mickey Lolich tips his hat as he walked to dressing room after defeating the St. Louis Cardinals, 5-3, in fifth game of World Series at Tiger Stadium in Detroit. (AP Wirephoto)

Wogs Rap Eaglets

FORT WORTH (AP) — Quarterback Steve Judy ran for four touchdowns Wednesday night in leading Texas Christian University Freshmen to a 28-21 football victory over North Texas State Frosh.

Judy scored twice in the third quarter to break a 14-14 tie. It was the Wogs' first victory against one loss. North Texas also is 1-1.

All three Eaglet touchdowns came on passes from quarterback Ron Mason, who completed 23 of 51 for 379 yards. He threw 14 yards to Rodney Hill, one yard to Fred Wood and four yards to Leonard Mayo for the scores.

Judy ran seven, four and nine yards and one yard to cross the goal line.

Two Shutouts In 7th Grade

There were two shutouts in 7th grade football this week as the Travis Packers blanked the Travis Giants 12-0 and the Lamar Colts skunked the Lamar Cowboys 22-0.

Mike Tidwell scampered 15 yards around end after taking a pitchout in the second quarter of the Packer - Giant affray. The other TD resulted from a 70 yard end run unreeled by Hubert Crayton.

Lee Costello scored all of the Colt touchdowns. He went 70 yards on an option play in the first period, 30 yards on a dive play in the third, and 60 paces on a sweep in the fourth. Larry Thompson ran over for the extra points following the second and third TD's.

Next Tuesday, the Giants tangle with the Cowboys and the Packers skrimish the Colts.

Southland Conference Honors Two Players

BEAUMONT, Tex. (AP)—A long range field goal kicker and a 19-tackle performance earned offensive and defensive player of the week honors in the Southland Conference this week.

Skipper Butler of the University of Texas at Arlington toed field goals, of 60, 45, 40 and 24 yards in a 41-30 victory over East Texas State to win in the offensive honors.

Clovis Swinney of Arkansas State was all over the field in making tackles to preserve a 15-12 victory over Tennessee Tech for defensive player of the week honors.

Pitchers Can Rest . . . Later

By HAL BOCK
Associated Press Sports Writer

ST. LOUIS (AP) — Mickey Lolich and Bob Gibson went into the seventh game World Series date today with a bit of apprehension and without their accustomed rest.

Gibson, ace of the St. Louis pitching staff, was to work the deciding game with three days rest instead of his usual four. Detroit's Lolich was coming back with only two days off—one less than he is used to.

Both were going for their third Series' victory and were less than delighted to be working with short rest.

"Anytime you break a routine . . . do something out of the ordinary, or something you're not used to, it will affect you somewhat," said Gibson, who beat the Tigers in the fourth game with just three days of rest.

Lolich, who won the second and fifth games, said he was surprised to be working again.

"I figured the fifth game was it," he said after the Tigers had tied the Series with a 13-1 romp behind Denny McLain Wednesday.

"I'll be able to go out there and throw," Lolich continued, "but I won't be as strong as with three days of rest.

"Pitching with two days rest," said Lolich, "I'd prefer a bigger ball park."

Busch Stadium wasn't big enough to hold the Tigers Wednesday.

They exploded for a record-tying 10-run third inning and McLain coasted to his first Series victory after two losses.

Jim Northrup walloped a grand slam homer—the 11th in World Series history—and Al Kaline stroked two singles, driving in three runs in the big inning. Kaline later added a homer, lifting his average in his first World Series to .440.

Kaline, with 11 hits, and Lou Brock of St. Louis with 12 both had a shot at the record for most hits in a series—13 held by Bobby Richardson of the New York Yankees, and Gibson was after a record-shattering eighth straight Series victory.

It was Kaline's first hit that drove in the Tigers' initial run in the third and knocked out starter Ray Washburn. Dick McAuliffe had opened with a walk and Mickey Stanley singled him to third. After Kaline's hit brought McAuliffe home, Norm Cash, who had three hits, singled Stanley across.

Willie Horton walked, loading the bases and Northrup, who had four grand slams during the regular season, unloaded them.

Two walks and a hit batsman loaded the bases again and three straight singles by Kaline, Cash and Horton brought four more runs across.

After that, it was all downhill for McLain.

Water skiing began in France in the 1920s. The American Water Ski Association was founded in 1939, with the first world championships initiated in 1949.

Mike Gets Game Ball

By HERSCHEL NISSENSON
Associated Press Sports Writer

The Philadelphia Eagles gave Mike Morgan the gate. The Washington Redskins gave him the game ball.

Today, The Associated Press gave him recognition as the National Football League's Defensive Player of the Week for his role in last Sunday's 17-14 Washington victory over Morgan's former Eagle teammates.

"They ran everything my way," said Morgan, a 6-foot4, 240-pound linebacker from Louisiana State who was shunted from Philadelphia to Washington when he couldn't agree on a 1968 contract with the Eagles.

"I knew before the game what was going to happen," Morgan said. "They told me they were going to run at me."

For three periods, however, the Eagles failed to penetrate the Washington 35-yard line against a Morgan-led defense.

By the time Philadelphia did manage to score 14 points, the Skins had their 17. The final three were set up by Morgan with a leaping interception and 14-yard return of a Norm Snead pass, followed by Charlie Gogolak's 24-yard field goal.

YOUR FRIEND FOR LIFE

ERNEST W. SEARS
Phone 573-3858
Representing
Southwestern Life

Happiness Is Getting A Hit

By LARRY PALADINO
Associated Press Sports Writer

ST. LOUIS (AP) — One of the happiest players in the Detroit dressing room after the Tigers' 13-1 World Series romp over St. Louis Wednesday was Bill Freehan.

The big catcher didn't knock in four runs, as did both Jim Northrup and Al Kaline. But he did get a hit to end an 0-for-16 hitting slump through the first five Series games.

How did it feel? "Great" said the burly catcher.

His locker had letters and telegrams taped all around it with advice from fans on how to come out of his batting slump.

"One guy had me move six inches closer to the plate," Freehan added with a grin. "That would put me right in the middle of it. I think he was trying to tell me something."

"It sure gave him a big lift," said Manager Mayo Smith of Freehan's drive, a single in the second inning that drove in a run.

Despite all the joy by the Tigers after the game, attention quickly focused on today's seventh and deciding game against the Cardinals.

Ace St. Louis pitcher Bob Gibson was scheduled to face Mickey Lolich. Both have won two Series games.

Denny McLain, Wednesday's winner, who received a shot of cortisone to relieve the pain in his aching right shoulder Monday, was not named to start until just prior to game time.

"I think he got better as he went along," said Freehan, 'but I think his arm was still stiff."

"I was concerned about his velocity," he added. "His fast ball wasn't working at the beginning but it got better as he went along."

Norm Cash, who was 3-for-4 with two runs batted in, was hitting .333 in the Series before Wednesday's performance.

"When a man's hitting the ball, he's going to hit off anybody," he said, looking ahead to today's game against Gibson.

One of the few problems encountered by the Tigers was the infield. McAuliffe appeared to have easy plays on two grounders, only to have them bounce over his head at the last minute for singles.

"It's a bad infield," he said. "The ball takes all kinds of bad hops."

"They played football on it Sunday," said Smith, referring to the St. Louis Cardinals football team.

The Series closely resembles last year's match between St. Louis and Boston. Boston was down 3-1 and came back to win the next two games, only to lose the finale to Gibson.

The Tigers were down three games to one and were to meet Gibson for the last match.

"If we lost the Series I wanted it to be in seven games," said Kaline. "At least we haven't embarrassed ourselves or the American League."

But it was Smith who let out words of optimism when he said:

"There's going to be a big victory dinner in Detroit Friday."

FOOTBALL FORECAST

GAME	Wacil McNair (.643)	Buck Sitton (.598)	Franklin Pruitt (.634)	Vonnie Black (.571)	(Guests) B. Zimmerman (.643)	Concensus (.634)
COLORADO CITY at SNYDER	Snyder	Snyder	Snyder	Snyder	Snyder	Snyder (5-0)
LITTLEFIELD at LAKE VIEW	Littlefield	Littlefield	Littlefield	Littlefield	Littlefield	Littlefield (5-0)
DUNBAR at ESTACADO	Estacado	Estacado	Estacado	Estacado	Estacado	Estacado (5-0)
LAMESA at BROWNFIELD	Brownfield	Brownfield	Brownfield	Lamesa	Brownfield	Brownfield (4-1)
SWEETWATER at SLATON	Sweetwater	Sweetwater	Sweetwater	Sweetwater	Sweetwater	Sweetwater (5-0)
COOPER at BIG SPRING	Cooper	Cooper	Cooper	Cooper	Cooper	Cooper (5-0)
BROWNWOOD at ABILENE	Brownwood	Brownwood	Abilene	Brownwood	Abilene	Brownwood (3-2)
LOOP at GAIL	Gail	Gail	Gail	Loop	Gail	Gail (4-1)
LEUDERS at IRA	Ira	Leuders	Leuders	Leuders	Ira	Leuders (3-2)
HOBBS at GOREE	Goree	Goree	Hobbs	Hobbs	Goree	Goree (3-2)
HERMLEIGH at FORSAN	Hermleigh	Forsan	Forsan	Hermleigh	Hermleigh	Hermleigh (3-2)
BAYLOR at ARKANSAS	Arkansas	Arkansas	Arkansas	Arkansas	Arkansas	Arkansas (5-0)
SMU at TCU	TCU	TCU	TCU	TCU	TCU	TCU (5-0)
TEXAS vs. OKLAHOMA	Texas	Texas	Texas	Texas	Texas	Texas (5-0)
TECH at A&M	A&M	Tech	Tech	A&M	A&M	A&M (3-2)
NAVY vs. AIR FORCE	Air Force	Air Force	Air Force	Air Force	Air Force	Air Force (5-0)
COLORADO at MISSOURI	Missouri	Missouri	Missouri	Missouri	Colorado	Missouri (4-1)
UTAH ST. at WISCONSIN	Wisconsin	Utah St.	Utah St.	Utah St.	Utah St.	Utah St. (4-1)
CALIFORNIA at ARMY	California	Army	California	California	California	California (4-1)
OREGON at WASHINGTON	Washington	Washington	Washington	Oregon	Washington	Washington (4-1)
SOUTHERN CAL at STANFORD	Southern Cal	Southern Cal	Southern Cal	Southern Cal	Southern Cal	South. Cal (5-0)
PENN ST. at UCLA	UCLA	Penn St.	UCLA	Penn St.	UCLA	UCLA (3-2)
WASHINGTON ST. at ARIZONA ST.	Arizona St.	Arizona St.	Arizona St.	Arizona St.	Arizona St.	Ariz. St. (5-0)
AUBURN at CLEMSON	Clemson	Clemson	Clemson	Auburn	Auburn	Clemson (3-2)
MISSISSIPPI at GEORGIA	Georgia	Georgia	Georgia	Mississippi	Mississippi	Georgia (3-2)
TENNESSEE at GEORGIA TECH	Tennessee	Tennessee	Tennessee	Tennessee	Georgia Tech	Tennessee (4-1)
LSU at MIAMI	Miami	LSU	Miami	LSU	Miami	Miami (3-2)
WEST TEX. ST. at MEMPHIS ST.	Memphis St.	Memphis St.	Memphis St.	W. Tex. St.	Memphis St.	Mem. St. (4-1)
INDIANA at IOWA	Iowa	Iowa	Iowa	Iowa	Indiana	Iowa (4-1)
KANSAS at NEBRASKA	Kansas	Nebraska	Kansas	Kansas	Kansas	Kansas (4-1)
PURDUE at OHIO STATE	Ohio St.	Purdue	Ohio State	Purdue	Purdue	Purdue (3-2)

Professional Dry Cleaning
AT LOW, LOW PRICES

SWEATERS 29c
SLACKS 29c
SUITS & PLAIN DRESSES 69c

BAHLMAN CLEANERS
Highland Shopping Center

GOOD SELECTION OF
AMERICA'S NO. 1 CAR
IN BOTH 68's & 69's
TAKE ADVANTAGE
WHILE THEY LAST!
LES FRANCIS

SOME SORT OF A BREATH-HOLDING RECORD

OLD ARGUMENT RENEWED

How Vital Is Space Probe?

By JOHN CUNNIFF
AP Business Analyst

NEW YORK (AP) —Whether successful or not, Friday's scheduled orbiting of a three-man spacecraft will reheat that old argument of spending priorities.

The question asked is whether the country can afford to spend as it has for space exploration.

Before the Apollo program is completed in 1971, by which time it is hoped that two Americans will have set foot on the moon, an estimated $24 billion will have been spent, or about $285 for every working man and woman.

Those who consider such spending wasteful argue that the earthly problems of urban chaos, pollution of the atmosphere and the financial plight of colleges are amoung projects more worthy of financial attention.

They can come up with a convincing argument by showing, for example, that the $44 billion already spent in space exploration could have provided better housing and food for millions, and might even have helped avert racial riots.

Supporters of heavy spending for space exploration argue that prestige, scientific and technological advance and military security demand that unceasing efforts be expended. Otherwise, they say, the United States might slide toward mediocrity.

The "general welfare and security of the United States require that adequate provision be made for aeronautical and space activities," is the way Congress phrased it in the National Aeronautics and Space Act of 1958.

To place everyone in 'for" or "against" categories is to oversimplify the positions. Most Americans perhaps fall into both categories, supporting exploration but asking for practical achievements. They seek priorities.

These practical achievements have been numerous, especially in weather analysis, communications, metallurgy and electronics. Although the value of any of these achievements is difficult to measure in dollars, human beings do benefit to one degree or another.

Sports fans recently saw televised live from Sweden a boxing match between Jimmy Ellis and Floyd Patterson, which was made possible by a satellite in the sky, a product of the space program. An advance? Millions counted it so.

Satellites now relay photographs of the world's weather that enable meteorologists for the first time to obtain an overall view of disturbances. Potentially damaging hurricanes have been spotted by satellites.

The entire question is one that might never be settled either way, for the proposers and opposers can support their point of view with a long list of documentation.

In recent years, however, the American people seem to be taking a more practical approach to space exploration. They have withdrawn the blank check, and as a result, space spending this year will be $1 billion less than the $7.7 billion spent in the peak year of 1966.

Junior Editors Quiz on BIRTHSTONES

QUESTION: *How did each month gets its birthstone?*

ANSWER: In ancient days; there were many beliefs about forces or things which might bring good or bad luck. Most of us nowadays call these superstitions and refuse to consider them seriously. The idea of birthstones was one such superstition originated by fortune tellers in the Middle Ages. They selected and gradually agreed on 12 stones to stand for the 12 months of the year. Wear the right stone for your month, said these people, and it would bring you good luck (many, no doubt, were ready to supply you with the right stone, at a good price). It is said that the selection of birthstones as now in use was further developed in Poland in the 1700's. Although modern people have little faith in birthstones as good luck charms, they do appreciate them for their own interest and beauty. People tend to act and look alike in our standardized modern worth, and it is refreshing to find something which makes one stand out as an individual. So, many of us still enjoy buying birthstones and wearing them set in brooches, rings or other types of jewelry.

10-10

(Paul Zink of Auburn, N.Y., wins a prize for this question. You can win $10 cash plus AP's handsome World Yearbook if your question, mailed on a postcard to Junior Editors in care of this newspaper, is selected for a prize.)

Jumping To Conclusions With Boyle

By HAL BOYLE

NEW YORK (AP) — Jumping to conclusions:

You can always tell a newly made millionaire by his willingness to tell one and all how to get rich. He is free with his advice. But the people who have old money simply clutch their wealth silently and keep their money secrets to themselves.

In a world where everything seems to be flying apart, simply holding things together would appear to be a highly necessary function. But it is a job that gets small credit. No one yet has built a monument to the paper clip.

An old-timer is a guy who remembers when yogurt came in only one flavor.

It is usually a good idea to take along a couple of antacid pills for your stomach if you've been invited to dinner in a home where the husband does the cooking while the wife entertains the guests with her views on politics.

Whoever set the date for the national election had a great sense of timing—it's too late for a Halloween prank and too early for Thanksgiving.

It's fashionable now among Greenwich Village oddballs to buy police dogs to protect them. This assignment must be hard on a police dog's self-respect. Probably most of them, given a choice, would rather pound a beat on Staten Island.

Hollywood is a place where the marriages are so brief that, if one partner gets a cold, the divorce comes before the other person can catch it.

A fellow's opinion of whether a girl should wear miniskirts generally depends on whether he feels she has the right flagpoles to fly them.

We pay lip-service to good sports; but actually we all rather admire good haters, too. The best hater I know is one who is trying to get revenge on a waiter who snooted him. Once a week he goes to the restaurant and orders a flaming dish. "Sooner or later that waiter is going to set himself on fire," he says. "And when it happens I want to be there—and decide whether to throw cold water on him or not. It'll be a tough decision."

The taxpayer feels he is the forgotten man of our times, but at least there's one guy who never forgets him. Unfortunately, he's the tax collector.

Autumn has its blessings to the palate as well as to the eye. At last we can put away the portable outdoor charcoal grill, come indoors and find out again what real food tastes like.

Owl Doesn't Wait For A "Thank You"

PARIS, Tex. (AP) — Two Paris fishermen, Norman Davis and Glenn Books, were guiding their boat through snakes, hornet nests and assorted other hazards to plug for bass in the backwaters of Pat Mayse Lake.

Books hung his top water plug in a bush along the shore, and tugged vainly to free it.

Finally, a huge owl swooped down from a near branch, grabbed the plug from the bush, flew several feet and calmly released it into the water.

He left before Books could say "Thank You."

Skipper Quits After 23 Years

PORT ARTHUR, Tex. (AP)—Capt. Eugene Monroe of Kirbyville, commodore of the domestic fleet of Texaco, Inc., is retiring.

Capt. Monroe has been a tanker skipper for 32 years. The fleet consists of 23 ships in the U.S. flag fleet with operational headquarters at Port Arthur.

Texas Contracts For Break-Away Signs

COLLEGE STATION (AP) — Texas A&M'S Texas Transportation Institute has been selected by state and federal officials to develop a "break-away" support structure for overhead highway signs.

Representatives for 20 states, the District of Columbia and the Bureau of Public Roads met at A&M to map plans for the safety-inspired research program, which is expected to cost approximately $250,000.

The institute designed the highly successful "Break-away" support for roadside signs.

CROSSWORD PUZZLE

ACROSS

1. Evening party
7. ------ to Newcastle
12. Guidebook
13. Harmonium
14. Compound ether
15. Sign of a cold
16. Fr. summer
17. Three-toed sloths
18. Kind of bread
19. Podium
23. Palebuck
25. Male party
29. Pays back
31. Fragrant resin
32. Overshadowed
34. Ital. daybreeze
37. Loose
38. Loiter
41. Eyesight
43. Gr. marketplace
45. Copying
46. Evoke
47. Oozing
48. Fester

DOWN

1. Pintail duck
2. Kiln
3. Meantime
4. Bitter herb
5. Musical perception
6. High railway
7. User
8. Unsmelted metal
9. Dyeing apparatus
10. Slothful
11. Dirk
15. Gentlemen
17. Near
20. Death notice
21. Dietetics
22. Breakwater
23. Alternative
24. About
26. White mustard
27. Type square
28. Smallest state: abbr.
30. Graceful bird
33. Eng. letter
34. Stadium
35. Mellow
36. Large continent
39. Seed covering
40. Admission receipts
42. Writing fluid
43. Armpit
44. Cotton seeder
46. Syllable of hesitation

D	R	A	N	K		S	T	R	I	P
R	E	D	A	N		P	R	U	N	E	S
A	B	A	T	E		L	I	N	N	E	T
M	U	G		E	L	I		T	A	L	E
A	S	E	A		E	T	A		T	E	A
			D	O	G		C	L	E	R	K
A	R	B	O	R		F	E	I			
D	E	E		B	A	R		P	U	L	L
E	D	A	M		B	Y	E		V	I	E
P	A	T	E	R	A		L	E	A	V	E
S	C	E	N	E	S		A	S	T	I	R
	T	R	U	T	H		N	E	E	D	S

SOLUTION OF YESTERDAY'S PUZZLE

Par time 27 min. AP Newsfeatures 10-10

MARY WORTH

KERRY DRAKE

WAYOUT

JOE PALOOKA

DEBBIE DEERE

REX MORGAN

NANCY

DENNIS THE MENACE

"IF I WAS HOME NOW, I'D STILL BE TRYIN' TO GET MY MOM AN' DAD OUT OF BED!"

GRANDMA

SAVE AT FURR'S... TODAY!

MIRACLE PRICES!

NO GAMES . . NO RACES
. . . JUST LOWEST POSSIBLE PRICES

Gone are the costly games and gimmicks in grocery shopping when you shop Furr's Furr's has done everything for you to keep food costs down. At Furr's you get the lowest possible prices plus friendly service and Frontier Stamps with every purchase.

What will they think of next?

It has been said that one of the earliest and most important inventions was the wheel . . . it made things go. You can be sure that if you want your dinner to "go" . . . the best thing you can do is serve Furr's Proten Beef. There's tenderness in every cut . . . and there's a double your money back guarantee on every purchase.

Stewing Beef	Boneless, Lean, Tender Cubes, Lb.	89c
Broiling Steaks	Furr's Proten Seven-Bone Cut, Lb.	68c
Bologna	Farm Pac 12 Oz.	49c
Smoked Links	Hickory Sweet Lb.	69c
Perch Fillets	Top Frost 1-Lb. Pkg.	49c
Pork Chops	Family Pak, ¼ Loin Sliced, Lb.	79c
Bacon	Sliced, Farm Pac or Swift Premium, Hickory Smoked, Lb.	69c

Boneless Roast

Furr's Proten Rolled and Tied Shoulder Roast, Lb. **88c**

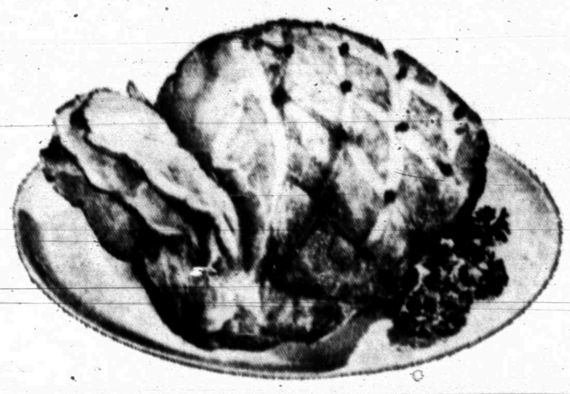

HAM

HICKORY SMOKED

Shank Portion Lb. **49c**

Butt Portion Lb. **59c**

BROIL STEAKS

Savoy, Furr's Proten, Tender, Juicy, Lb. **$1.29**

GROUND CHUCK

Extra Lean Fresh Ground Lb. **69c**

BLACK PEPPER

Schilling's 4 Oz. Can **29c**

TOMATO JUICE

Hunt's 46 Oz. Can **29c**

PORK & BEANS

Van Camp's No. 300 Can . . . . . **2 FOR 25c**

PINTOS

Gaylord 4 Lb. Bag **49c**

FLOUR

Food Club 5-Lb. Bag **39c**

EGGS

Farm Pac USDA Grade A Med., Doz. **45c**

SALAD OIL

Food Club 24 Oz. Bottle **39c**

Tuna	Food Club, Light, Chunk Style, No. ½ Can	29c
Ketchup	Heinz 26 Oz. Bottle	39c
Spinach	Food Club No. 303 Can	15c
Cherries	Food Club, Red Sour Pitted, No. 303 Can	39c
Hi Ho Crackers	Sunshine 16 Oz. Box	39c
Salmon	Del Monte, Red Sockeye 12 Oz. Can	79c

SALAD DRESSING

Gaylord Quart Jar . . . . . **25¢**

WE RESERVE THE RIGHT TO LIMIT QUANTITIES

INSTANT COFFEE

Maxwell House	10 Oz. Jar	$1.39
Peanut Butter	Peter Pan Dietetic, 9 Oz.	48c
Green Beans	Mission Whole No. 303 Can	18c
Compliment Sauce	Pet Asst. Flavors, Can	39c
Tomatoes	Food Club, Solid Pack No. 303 Can 2 For	39c
Veg-All	Larson's No. 303 Can	23c
Pie Crust	Food Club 9 Oz. Can	14c

ORANGES

New Crop Texas . . . . . **12 FOR 59c**

APPLES Johnathan Fresh Idaho Lb. **19c**

Cucumbers	Local Grown Lb.	19c
Carrots	Fresh Crisp 1-Lb. Cello Bag, Ea.	17c
Cherry Tomatoes	Pint Basket	45c
Radishes	Cello Pkg. 2 For	25c
Rhubarb	Fresh Calif. Lb.	39c
Yams	Fresh Texas Lb.	19c

Dairy Case

BUTTERMILK

Borden's ½ Gal. Ctn. **43c**

FARM PAC 2%	Gallon	99c
FARM PAC HOMO	Gallon	$1.13
CHEESE SLICES	Kraft 12 Oz. Pkg.	69c
CINNAMON ROLLS	Pillsbury 9 Oz. Can	29c
TOOTH BRUSH	Tek—Hard or Med. Reg. 69c	29c
TOOTHPASTE	Ultra-Brite Reg. 69c King Size	59c
COLD TABLETS	4-Way 30's	79c
NOTEBOOK PAPER	Topco 300 Ct.	39c
COSMETIC PUFFS	Valiant 300 Count Bag	39c
BABY MAGIC	9 Oz. Bottle	66c

Fresh Frozen Foods

Spinach	Top Frost Fresh Frozen, 10 Oz. Pkg.	12½c
Grape Juice	Top Frost Fresh Frozen, 6 Oz. Can	15c
Dinners	Morton's Chicken, Beef, Salisbury, Spaghetti, Turkey, Meat Loaf Each	33c

PET RITZ PIE SHELLS

Fresh Frozen

2-Pc. Pkg. . . . . **29c** Graham 2-Pc. Pkg. **29c**

CHEF BOY-AR-DEE

BEEF-O-GETTI, BEEF-ARONI or SPAGHETTI & MEAT BALLS

Choice 15 Oz. **29c**

BEFF RAVIOLA

Or Lasogna 15 Oz. **37c**

CHEESE PIZZA,

Or 16 Oz. Sausage or Pepperoni Pizza **69c**

REDEEM YOUR STALEY COUPONS AT FURR'S

5c off on WAFFLE SYRUP, with 7c coupon, 24 oz. 32c (Without Coupon . . . . . 39c)

3c off on WAFFLE SYRUP, with 7c coupon, 12 oz, 17c (Without Coupon . . . . . 24c)

5c off on WAFFLE SYRUP, with 7c coupon, 32 oz. 42c (Without Coupon . . . . . 49c)

FRY PANS

Hard Coat Teflon 10-In. or 7-In, Avocado or Harvest Gold **$1.99**

COFFEE MUGS

Assorted Colors Ea. . . . . **6 For $1.00**

JUMBO ALL

30c Off 10-Lb. **$2.99**

MOUTHWASH	Scope 24 Oz.	$1.19
COOKIE JUGS	Stoneware	$2.29
ENVELOPES	Topco 100 Ct. Box	3 For $1.00

CLASSIFIED ADS

CLASSIFIED ADVERTISING RATES & SCHEDULE

15 WORD MINIMUM

1 day per word 6c
2 days per word 11c
3 days per word 15c
4 days per word 18c
5 days per word 20c
6th day 22c
Legals, per word 6c
Card of Thanks, per word 6c

Each additional day 2c per word. These rates for consecutive insertions only. All ads are cash unless customer has an established credit account with The Snyder Daily News. No refund will be made on an ad after appearing in paper. The Publisher is not responsible for copy omissions, typographical errors or any unintentional error that may occur further than to correct it in the next issue after it is brought to his attention.

ERRORS

The Daily News can not be responsible for more than one incorrect insertion. Claims cannot be considered unless made within three days from date of publication. No allowance can be made when errors do not materially affect the value of the advertisement. All out of town orders must be accompanied by cash, check or money order.
Deadline 4:30 p.m. Monday through Friday, prior to day of publication.
Deadline Sunday, 4:30 p.m. Friday.

BUTANE

CALL SCURRY Butane Company 573-3721 for prompt gas delivery. Sales and domestic and commerical appliances.

ANNOUNCEMENTS A

SPECIAL NOTICES A-2

The Dunn community reunion has been set for Saturday, Nov. 9. Members of the community are asked to notify their friends who live in other towns to advise by Nov. 5 if they will be present. They are asked to write Community Reunion, Box 475, Dunn, Texas.

Residents of Dunn are requested to sign at the store. Plates will be $1.25 each. The center will be opened at 3 p.m. The evening meal will be served at 6 o'clock.

AUTOMOBILES B

AUTOS FOR SALE B-1

AUTO LOANS—to $100.00 any make or model-subject to credit requirements. Call Ken at Timely Finance—2607 Ave. S. Phone 573-9335.

1963 CHEVROLET IMPALA V-8, 4 door, automatic transmission, air conditioner. $795. call 573-6222.

VOLKSWAGEN. 1963 sedan, sun roof, extra clean, 22,000 miles. $895.00. 1802 Ave. S. Call 573-6818 or 573-6979 after 6.

TRUCKS FOR SALE B-2

1966 ½ TON Chevrolet pick-up. Call 573-6923 after 8:0 p.m.

AUTO ACCESSORIES B-4

Permanent Type
ANTI FREEZE
Premium Quality
Gallon $1.19

McCORMICK & SON OIL CO.
2401 Ave. Q

CAMPER FOR long bed, wide wheel base pick-up. $275.00. See at 211 Birch.

SCOOTERS-BIKES B-9

1967 KAWASAKI 100 motorcycle. Call 573-5698 after 4:00 p.m.

FOR SALE: 1966 Honda Trail 90 excellent condition. Call 573-6622.

MOTORCYCLE: 1966 BMW R-60. Loaded. Like new. Enduro bags, faring. $1095.00. Phone 573-6818 or 573-6979 after 6:00 p.m

BUSINESS SERVICES D

EXTERMINATORS D-5

ROACHES AND silver fish, any size house, guaranteed for one year. $9.95. AAA Exterminators. 573-5863.

PAINTING-PAPER D-11

PAINTING WANTED: Spray, brush or roller. Interior or exterior. All work guaranteed. Free estimates. Call 573-6219.

MISCELLANEOUS D-26

PLASTIC GLASS HOME SIDING
Tough & Durable
Also Solid Vinyl Siding
For Free Estimate
Call E. L. KUBALA
573-2995

CATERING SERVICE D-28

CARLOS' LITTLE MEXICO
Is Now Making
HOT TAMALES
Twice A Week
A Doz. To Go 75c
Call your order in for your freezer.
573-2251

EMPLOYMENT E

HELP WANTED MALE E-1

MEN NEEDED for well servicing unit. Call 573-5196 or 573-3311.

PART TIME insurance inspector, age no barrier, must not be connected with the sale of life insurance in any way. apply Box 2543, Lubbock.

HELP WANTED FEMALE E-2

SHORT OF CASH
Work mornings or afternoons in your neighborhood serving Avon Customers. Housewives preferred, no experience necessary.
Write Box 1174
San Angelo, Texas

EMPLOYMENT E

HELP WANTED FEMALE E-2

WANTED GENERAL office help. Typing essential, short hand desirable, bookkeeping experience helpful. Write resume to Box A-4 c/o Snyder Daily News.

MATURE UNENCUMBERED woman to stay in home nights. Call 573-3737.

EXPERIENCED BOOKKEEPER wanted, 5½ day week, 8 hour day. Write box E-1, Snyder Daily News.

HELP WANTED MISC. E-3

WANTED
Three persons that are interested in a career in hairdressing to work their way through Beauty School. If interested apply at Charles & Sue's School of Beauty, 2207 Ave. S.

U. S. CIVIL SERVICE TESTS
MEN AND WOMEN WANTED
to train for EXAMS ages 18 and over. No experience necessary. Thousands of jobs open. High starting pay, short hours, salary advancements. Preparatory training as long as required. Write today giving name, address, phone and time home. SOUTHERN EXTENSION SERVICE Box 268, Sweetwater, Texas. 79556.

SALESMEN-AGENTS E-4

WOULD YOU LIKE A SALES POSITION WITH . . .
a national firm rated AAA-1 in D &B, offering excellent advancement opportunities? Here is a rare opportunity for qualified go-getters. You would be calling on industrial accounts, cities, counties, farmers, contractors. If you have following among such accounts, so much the better. You must have a good car and a genuine desire to move into a top income bracket. For personal inaerview see Troy Bruster, Division Manager, Villa Inn, Colorado City, Texas, Saturday, October 12 at 10:00 A.M. or Sunday, October 13 at 2:00 P.M. SHARP.

FARMER'S EXCHANGE J

FARM EQUIPMENT J-1

AUCTION
THURSDAY, OCT. 10th
Sale Begins Promptly At 10:00 A.M.
Colorado City Highway
Snyder, Texas
Be With Us As A Buyer, Seller Or A Visitor
We will have a wide variety of Tractors, Plows, Cultivators, Discs, Trucks, Pickups, and Miscellaneous Implements.
We Are Not Responsible For Accidents
We Sell For Public Any Item—
COMMISSION: 10% On Items $100.00 Or Less. 5% On Items Over $100.00.
Minimum Charge 50c.
SNYDER SALES & AUCTION COMPANY
SNYDER, TEXAS
Located Colorado City Highway
Phone 573-3201
BRUCE EVANS, Owner
We Buy — Sell — Trade —
6 Days Each Week

LIVESTOCK J-3

HAMPSHIRE PIGS for sale, show and commercial. Call 573-7765.

WOMAN'S COLUMN H

CHILD CARE H-3

NEW PLAYMATE NURSERY
314 36th Place
By the Hour, Day or Week.
2 Year Olds and Up.
Call 573-7101

LAUNDRY SERVICE H-5

IRONING WANTED: 107 36th. Call 573-2804 or 573-2298.

IRONING WANTED: 2315 40th. $1.50 dozen. Call 573-6518.

MERCHANDISE K

BUILDING MATERIAL K-1

PAY CASH & SAVE
Paneling 4x8 at $3.39
Paint Latex at $2.49
VEAZEY CASH LUMBER
Lamesa Highway 573-6612

HOUSEHOLD GOODS K-4

1966 ZENITH portable T. V. and stand. Excellent condition. Call 573-3184 or see at 2900 Ave. U

GOOD CABINET sewing machine. Call 573-6064.

ELECTROLUX
Sales Service
Supplies
Don Adams · 216 31st
573-3747

GRUMBACHER
ART MATERIALS
The complete line of Grumbacher products including oils, water colors, brushes, hyplar and stretched canvas are stocked at:
THE SHERWIN WILLIAMS CO.
573-6161
3809 Ave. S

MERCHANDISE K

MUSICAL INSTRUMENTS K-5

I Am Prepared To Care For Your Needs For
PIANO TUNING
Ralph J. Wesson
573-7488
Satisfaction Guaranteed

WEARING APPAREL K-10

KNAPP SHOES
H. E. AYLOR
573-9644
FOR CUSHIONED COMFORT

MISCELLANEOUS K-11

FOR SALE: Sweet potatoes. 100 26th.

LOFTY PILE, free from soil is the carpet cleaned with Blue Lustre. Rent electric shampooer $1. Clark Lumber Co.

GARAGE SALE
3602 Hill Ave.
Wednesday, Thursday & Friday
1 to 8 p.m.

GARAGE SALE
206 34th
Thursday & Friday
8 to 7
Furniture, Clothing for All Ages and Miscellaneous Items.

THE EXCHANGE
Farms, ranches and houses.
Lee Schattel, 573-2770 has for sale a 1957 Ford Truck for $450.00.
Pete Nachlinger, 573-7902, has for sale 2 - 2" gear pumps. Also, air conditioners.
John Schattel, Rt. 2 Hermleigh has for sale a RW John Deere tandem disc on wheels - 11 ft — $600.00. Also a case cotton stripper 201 — $450.00, and a 400 International tractor with 30 International stripper and triangle basket package deal at $3500.00
FORREST W. BEAVERS
Realtor, Insurance & Loans
103 Brownfield Building
Phone 573-9472

LANE BARBER SHOP
308 East Hwy.
17 Jewel Waltham Watches 40% Off.
Timex Watches ..... 10% Off
Good Night Skin Cream $1.00 Jar for 49c
H.A. Hair Arranger 16 oz. $1.50
Real Nice Billfolds ... 10% Off
$1.25 Tube Q.E.D. Fine Hair Cream that really gets that itchy dandruff 79c
A Bonnett product—a commercial cold wave a $5 value for $1.23
Laraur Style hair spray, 13 oz. can 87c

OXYGEN
McDONALD'S
1110 Ave. S
Your Local Complete Welding Supplier

GARAGE SALE
1611 Ave. S
Friday & Saturday

GARAGE SALE
Friday & Saturday
3305 Ave. A
Baby Clothes, Furniture, Toys & Etc.

TRAILER HOUSES K-16

SEE THIS
Winnebago, Oasis & Eldorado. Pure luxury motor homes, 17 ft. to 27 ft. Completely self contained.
Furr Auto 1122 E. 34th
Lubbock, Texas Ray Furr
SH 4-4144

TO BUY, SELL OR TRADE DIAL 573-5486

RENTALS L

FURNISHED APTS. L-3

NICE TWO bedroom furnished apartment for rent. 1615 Coleman, bills paid. T. V. cable. Call 573-3431 or 573-3849.

TWO BEDROOM furnished apartment 1901 Coleman. Upstairs $65.00, downstairs $70.00 month. Bills and SCAT paid. Call Pope at 573-6331 or 573-7166 after 6 p.m.

REDECORATED TWO bedroom apartments, bills paid. 1907 & 1908 Coleman. Call 573-5888 or 573-9480.

NICELY FURNISHED two bedroom, air conditioned, wall heater, garage. All bills paid, including cable. Call 573-3214 or 573-6114.

TWO ROOM and three-room furnished apartments. Also two bedroom apartments with or without T. V. Jack & Jack Realty, 573-3452 or 573-3566.

ENGLAND APARTMENTS
3 and 4 room, furnished or unfurnished. TV cable, all bills paid.
Call
B. E. Griggs — 573-8494
Bud England — 573-6150

FURNISHED HOUSES L-5

ONE AND two bedroom houses for rent, apply at 1205 28th or call 573-6566.

ONE BEDROOM furnished house. Call 573-5902.

TWO BEDROOM, washer connection, fenced yard, garage, $15.00 weekly bills paiid. 573-6318.

TWO BEDROOM, fenced yard back yard; also furnished apartment. Call 573-9001.

UNFURNISHED HOUSES L-6

THREE BEDROOM, carpet, drapes, fenced back yard, three blocks from school plumbed for washer and dryer. Call 573-9008.

UNFURNISHED—COUNTRY — Good 5 rooms and bath on one acre two miles north. 573-7170.

MISC. FOR RENT L-7

LARGE STEEL BUILDING near Santa Fe Depot for rent, $150. Call 573-8394.

FOR RENT—lease or sale-steel building. 712 Ave. S. Phone 573-7502.

REAL ESTATE M

HOUSES FOR SALE M-2

Edge of town—west school district, neat 3 bedroom brick, tile bath, built in stove. Total price $10,500.

404 34th St., 3 bedroom, 2 bath, carpet. No down payment.

Colonial Hill—3 bedroom brick, two bath, fireplace, double garage, fenced. Reasonably priced.

2909 Ave. F, 2 bedroom, large living room, dining room. Small equity and assume loan. Payment $76.00.

308 38th, 4 bedroom, 2 bath, central heat and air.

F.H.A. and V.A. Broker
TEAL REAL ESTATE
Building Contractor
Office 573-2133
Dillard Teal — 573-2133
Darlene Fairly — 573-2550

Equity buy—3 bedroom, 2 bath brick. 4¾% G.I. loan. 2203 43rd. Monthly payment $86.00.

100 acres all in cultivation.

Business property on Big Spring Hwy.

Lots for sale, Good location.

Call
573-5931
573-5235 Nights

Want-Ad-O-Gram
Write Your Ad On Lines Below And Mail To
Want Ads, Snyder, Texas
Snyder Daily News

Run Ad ..... Days
Name .....
Address .....
City .....
State .....
Payment Enclosed ( )
Bill Me ( )

REAL ESTATE M

HOUSES FOR SALE M-2

HAPPY HOMES REALTY
2608 Ave. S
Office 573-7601

STANFIELD SCHOOL — Nice 3 bedroom, carpeted throughout, dishwasher, fenced, Equity buy, payments $95.00.

45th St. . . . Nice large 3 bedroom, 2 bath. Equity buy, payments $109.00.

Downtown office for rent. Owner will paint. $50.00 per mo.

Acreage on East Highway for sale. Ideal business location.

SMALL equity, pick up payments on 2 bedroom, carpeted, immediate possession, payments $60. 206 34th.

EAST, Large 4 bedroom, 2 bath, fireplace, lots of fruit trees, would trade for something of value for Equity, Payments $99.

806 acre ranch . . . Scurry County.

905 acre ranch . . . Borden County.

1320 Acres near Stephenville, Texas.

FHA AND VA BROKER
Anita Arnold 573-7175
Lenora Boydstun 573-6876
Sidney Johnson 573-3236

COMMERCIAL WEST . . . property known as Duke Hotel . . . 2305 26th St. . . . $5,000.00.

RENTAL . . . 2 bedroom . . . large living room and large kitchen . . . in country north of town . . . $60.00.

SOUTHWEST . . . brick . . . double car garage . . . 3 bedroom . . . 2 bath . . . corner Rose Circle and 37th . . . owner says sell.

EAST . . . owner transferred . . . pick up payments . . . very small equity . . . 203 34th St. . . immediate possession.

SOUTHWEST . . . nothing down . . . has been refinished . . . 2102 41st St. . . . payments $60.00 mo.

SOUTHWEST . . . nothing down . . . new carpet . . . has been refinished . . . 4006 Ave. U . . . payments $65.00 mo.

WEST . . . 2807 Ave. W . . . nothing down . . . closing costs . . . pick up payments . . .immediate possession.

WE NEED LISTINGS IN ALL AREAS OF SNYDER.

STEVENSON REAL ESTATE
South Side Of Square
Business Phone: 573-5612
Night & Weekends — 573-5612

"NO DOWN PAYMENT"
2 BR home $4,250.00 129 Milburn
2 BR home $4,250.00 3706 Noble Dr.
3 BR home $7,000.00 2102 41st.

LARGE 3 BR
Southwset Snyder—2400 sq. ft. living area. Shown by appointment $21,500.00

FINE FARM
320 acres . . . 435 lb. yield . . . 87 acre cotton allotment . . . 62 acre feed allotment . . . This is a first rate farm . . . $225.00 per A.

Bass Real Estate
Realtor-Builder
1911½ Ave. S
Ph. 573-5122
Ph. 573-6827

FOR SALE
By Owner
2 Bedroom—file bath—new carpet new roof—ducted evaporative air—wired 220 stove or dryer, plumbed for washer—new paint inside and outside — chain link fence back yard — garage—treated for termites—nice yard. Buy equity and assume 5½% loan approx. 12 yrs. or new loan. 3111 - 40th. 573-7230.

REAL ESTATE M

HOUSES FOR SALE M-2

BUYING? OR SELLING?
1 640 acre tract, adjoining county.
3 320 acre tracts, Scurry Co. farmland.
2 80 acre tracts, Scurry Co. close in.
5 sections grassland, adjoining Co. $60.
480 Acres, good house 29% down.
3 bedroom, 2 bath, den in Southwest.
2 bedroom, carpet, good location, SW equity.
Bedroom on 2 acres of land, SW
10 sections grassland, $45 per acre. $60 with minerals.
Good lake cabins, cheap.
3 40 acre GI loan tracts.
List your rentals with us.
FORREST W. BEAVERS
Realtor, Insurance & Loans
103 Brownfield Bldg.
Phone 573-9472
Forrest Beavers 573-4467
Virgina Elma 573-3713

1. SW Snyder—3 Bdrm., 2 car Garage, $100 Down Pmt.—$80 per mo.
2. 3116 Ave. T, 3 Bdrm. $200 Down Pmt. Almost 1500 sq. ft.
3. Near High School — Corner Lot—3 Bdrm., Den, 2 Bath, Double Carport, Equity Buy, Pmt. $81 month.
4. East — 3 Bdrm., Refinished, No Down Pmt. Under $65 per mo.
5. Good Livestock Farm—Hermleigh Area. Approx. 370 acres. 2 Windmills, Creek, Good Fences, Some Royalty. Better Hurry on this one.
6. We have the best selection of Farm in Scurry Co. We are experienced Agriculturists and can assist you with more complete soil information and Farm Planning. Buy land now—before 1969 crops are stared.

BRIGHT'S REAL ESTATE
Northwest Corner of Square
Ph. 573-6137 Day or Night
Joe Box Home Phone 573-5908

BUYING OR SELLING YOUR HOME?
COMPLETE REAL ESTATE SERVICE

BARGAIN, weighing values? Low equity buy. Extra large. It's 3 Bedroom, 2 bath. Fenced back yard, own water well, lots of extras. Monthly payment $60.

CHECK THIS FOR VALUE, ideal location 3702 Highland Dr., 2 bedroom and den completely re-done. Carpet throughout, new loan, monthly payment $75.

MOST ATTRACTIVE, highly desirable. Brand new, 3 Bedroom, 2 bath, all brick, built-ins, carpet and double garage. new loan. Location—Irving Street.

TOTAL ELECTRIC exciting 4 Bedroom, 2½ baths, all brick. Has all the extras and every luxury item. Location—Crockett.

CHOICE LOCATION on El Paso, Beautiful 3 bedroom, 2 bath, den with wood burning fireplace. Has all the extras.

FHA AND VA BROKER
Let us build for you. We are opening up new street, have choice lots, are building contractors. Your plans or ours.
BROWNING REALTY
1906 26th Street
Phone 573-6306 Night 573-3158

1. One of the better old time 2 story homes. W. location, shown by appointment only.
2. 3 bedroom, 1½ acres land good well $9500. Sell or trade.
3. 2—good houses, large lots. $3000. Small down payment. $40 month.
ROSWELL RIGSBY
200 E. Highway
Phone 573-7682

SOUTHWEST 2706 37th by owner, clean two bedroom, carpeted near schools, small equity, $63.00 payments. Call 573-3798 or 573-2153.

TWO BEDROOM, southwest Snyder. 2307 29th. Total price $4000.00. Call 573-6805.

1959 CHEVROLET 4 Door ..... $ 295
1963 INTERNATIONAL 1600 2-Ton, Long Wheelbase $1095
FARMALL 706 LP Tractor, New Tires and New Paint $4,250
JOHN DEERE 3010 LP Tractor, Major Engine Overhaul $3,250
New INTERNATIONAL 3414 Loader Tractor With Used (Like New) 3130 Backhoe $5,995
Used INTERNATIOAL 3414 Loader Tractor, 100 Hours on Major Engine Overhaul, 3-Point Hitch, 4-in-1 Bucket $2,995
SNYDER TRUCK & TRACTOR CO.
E. Highway Ph. 573-9346

T. C. GOSS
SOUTHSIDE MOTOR CO.
1966 CHEVY II, 4 Door Standard transmission, clean $1195
1965 IMPALA Chevrolet, 4 Door, Loaded and Clean $1395
1963 FORD Fairlane Clean ..... $ 695
1962 FORD Galaxy 500 Convertible ..... $ 695
1963 FORD, 4 Door ..... $ 395
1961 FORD 4 Door ..... $ 195
1961 BUICK Special, Station Wagon ..... $ 595
1967 GMC Pickup $1550
1964 CHEVROLET Pickup, Clean ..... $ 975
1961 CHEVROLET ¾ Ton Pickup, Long Wheel Base, Wide Bed with Camper ..... $ 595
Several Older Cars and Pickups
WANT TO BUY SOME CLEAN CARS — OPEN SUNDAYS

Gunman Is Robber—But He's Polite

WICHITA FALLS (AP) — The gunman who robbed a food store here recently was polite, anyway.

He bought a few small items, then pulled open his coat, revealing a revolver.

After getting the money from the store clerk, he said, "Thank you," and fled.

REAL ESTATE M

HOUSES FOR SALE M-2

1. 507 33rd Street, Completely redecorated, Large 3 Bedroom and Large Den. Central heat and Air, Nothing down, Payments $64 Mo.
2. WESTRIDGE over 4500' of the most liveable floor space, 4 Bedroom, 3 Bath. You won't believe the extras that are in this custom home.
3. 38th St. Near High School. $100 down, $55 month.
4. All carpeted, 3741 Highland Drive. Low equity or New Loan.
5. CARPETED THROUGHOUT. Large 2 Bedroom, 3008 41st Street, Fenced, Equity or new loan.
6. RENT, Nice 3 Bedroom at 306 29th Street. $55 Mo.

F.H.A. AND V.A. BROKER
MERLE NEWTON REALTY
NIGHT Phone 573-6928
3311 Big Spring Hwy. 573-6928

K-Mart To Expand

WICHITA FALLS (AP) — K-Mart stores, merchandising division of Kresge Stores, Inc., of Detroit, has announced plans for a store here costing in excess of $1 million and including a 114,000 square foot buildings.

REAL ESTATE M

HOUSES FOR SALE M-2

NICE THREE bedroom, carpeted, cyclone fence. Small equity and assume loan. Payments $60.00 month. West of park. 3404 44th.

FOR SALE: House to be moved. Call 573-6318.

1. Large 7 Room Older home on 5 Acres. Reduced to $11,500.
2. Two Nice 2 Bdrm. Furnished Houses in old west Snyder, a real bargain to settle an Estate.
3. Neat 3 Bdrm., 2 baths, Brick on 43rd, assume 4½% Loan $10,648 and pay $2,250 Equity. $87.00 month.
4. 2102 41st Street, four Bdrm., NDP, $7,000.00.
5. 310 35th Street, two Bdrm., NDP, $4,000.00

We have several good buys in commercial properties down town and East Highway, see these before 1st of the year as prices will go up.

JACK & JACK REALTY
611 East Hwy. Ph. 573-3453
Night 573-3566
J. M. (Joe) Glass
573-3860

TV Schedules

KMID MIDLAND Channel 2

KMID—Mon. Thru Fri. Daytime

7:00 Today	1:00 Days of lives
9:00 Judgment	1:30 Doctors
9:25 News	2:00 Other world
9:30 Con'tration	2:30 Don't say
10:00 Personality	3:00 Match game
10:30 Squares	3:25 News
11:00 Jeopardy	3:30 Romp room
11:30 Eye guess	4:00 Comics
11:55 News	5:00 Beaver
12:00 Patty Duke	5:30 Hunt-Brink
12:30 Make deal	6:00 News-wthr

KMID—Thursday Evening

6:30 Daniel Boone	9:00 Dean Martin
7:30 Ironside	10:00 News-wthr
8:30 Dragnet	10:30 Tonight

KMID—Friday Evening

6:30 Chapparral	10:00 News-wthr
7:30 Name game	10:30 Tonight
9:00 Star trek	

KCBD LUBBOCK Ch. 11—Scat 5

KCBD—Mon. Thru Fri. Daytime

7:00 Report	12:15 Closeup
7:05 Farm news	12:30 Make deal
7:25 Weather	1:00 Days our life
7:30 Today	1:30 Doctors
8:25 Report	2:00 Other world
8:30 Today	2:30 Don't say
9:00 Judgement	3:00 Match game
9:25 News	3:25 News
9:30 Con'tration	3:30 Date game
10:00 Personality	4:00 Beaver
10:30 Squares	4:30 Betwitched
11:00 Jeopardy	5:00 Wells Fargo
11:30 Eye guess	5:30 News
11:55 News	6:00 News
12:00 Report	

KCBD—Thursday Evening

6:30 Daniel Boone	10:00 News
7:30 Ironside	10:30 Tonight
8:30 Dragnet	12:00 N. Mex. Rep.
9:00 Dean Marin	

KCBD—Friday Evening

6:30 Chaparral	10:00 News
7:30 Name game	10:30 Tonight
9:00 Star treek	12:00 N. Mex. Rep.

KRBC ABILENE Ch. 9

KRBC—Mon. Thru Fri. Daytime

7:00 Today	1:00 Days' Lives
7:25 Harry Holt	1:30 Doctors
8:25 Devotions	2:00 Other World
9:00 Judgment	2:30 Don't say
9:25 News	3:00 Match game
9:30 Con'tration	3:25 News
10:00 Personality	3:30 Gre. life
10:30 Squares	4:00 Treasure Isle
11:00 Jeopardy	4:30 Rat patrol
11:30 Guess,	5:30 Huntley
11:55 News	6:20 Sports
12:00 News	6:30 News wthr
12:15 S. Chappel	6:00 News
12:30 Make Deal	

KRBC—Thursday Evening

12:30 World Series	7:30 Ironside
5:00 That girl	8:30 Dragnet
5:30 Huntley	9:00 Dean Martin
6:00 News	10:00 News-weath'
6:30 Daniel Boone	10:30 Tonight

KRBC—Friday Evening

5:00 Bid-Buy	9:00 Star Trek
6:30 Chaparral	10:00 News
7:30 Name-of-game	10:30 Tonight

WFAA DALLAS Scat 3

WFAA—Mon. Thru Fri. Daytime

6:29 Inspiration	12:30 Happening
6:30 M. Cox	12:55 C.Doctor
6:55 News	1:00 Newlyweds
7:00 L.Hardy	1:30 Dale game
7:30 Pep'mint	2:00 Hospital
8:25 News	2:30 One life
8:30 Early show	3:00 Shadows
10:00 D Cavett	3:30 Movie
11:00 Bewitched	5:30 News
11:30 Treasure isle	6:00 News-wthr
12:00 ream house	

WFAA—Thursday Evening

6:30 Ugliest Girl	10:00 News
7:00 Flying nun	10:30 Joey Bishop
7:30 Bewitched	12:00 News
8:00 That girl	12:10 Music
8:30 Journey	12:25 land-seas
9:30 M. Dillon	1:25 FBI

WFAA—Friday Evening

6:30 Op Entertain'	10:30 Movie
7:30 Felony Sq	12:30 Male
8:00 Don Rickles	2:00 Movie
8:30 Will Sonnett	3:50 Movie
9:00 Judd	5:25 Movie
10:00 News	

KLBK LUBBOCK Channel 13

KLBK—Mon. Thru Fri. Daytime

5:55 Sign on	12:00 News
6:00 Semester	12:30 World Turns
6:30 Farm news	1:00 Many Splend'
7:30 CBS News	1:30 Guiding life
7:55 News	2:00 Sec storm
8:00 Capt Kanga	2:30 Edge night
8:00 Candid Camer	3:00 House party
9:30 B. Hillbillies	3:30 Gen Hospital
10:00 Andy	4:00 Dark Sha'
10:30 Van Dyke	4:30 Happening
11:00 Love life	5:00 Newlywed
11:25 News	5:30 News
11:30 Search	6:00 News
11:45 Guid light	

KLBK—Thursday Evening

6:30 Tech.Football	10:30 D Royal
7:00 Hawaii	10:45 Unknown
8:00 Movie	11:45 P. Gunn
10:00 News weath	

KLBK—Friday Evening

6:30 Mod squad	10:00 News
8:00 Outcast	10:30 Meredith
9:00 Judd	10:45 Movie

KWAB BIG SPRING Channel 4

KWAB—Mon. thru Fri. Daytime

6:55 Sign on	12:15 Shella Rawls
6:00 Semester	12:25 weather
6:30 Farm news	12:30 World Turns
7:30 News	1:00 Newlywed
7:55 Shella Rawls	1:30 Guiding life
8:00 Capt. K'roo	2:00 Sec storm
9:00 Lucy show	3:00 Houseparty
9:30 Hillbillies	3:30 Gen hospital
10:00 Andy	4:00 Happening 68
10:30 Van Dyke	4:30 Shadows
11:00 Love life	5:00 Betwitched
11:25 news	5:30 CBS News
11:30 Search for to	6:00 News
11:45 Guid life	6:10 Here n' there
12:00 Noon show	

KWAB—Thursday Evening

6:10 Here & There	10:00 News
6:30 Steer Football	10:30 Darrel Royal
7:00 Hawaii 5-0	10:30 D. Meredith
8:00 Movie	12:30 Sign Off

KWAB—Friday Evening

6:30 Outcast	10:00 News
7:30 Gomer Pyle	10:45 Scoreboard
8:00 FBI	11:00 Unknown
9:00 Judd	

KERA & KRLD—Dallas Scat 2

KERA, KRLD—Mon. Thru Fri. Daytime

9:00 Flight six	2:30 Spanish
9:15 New horiz.	2:45 Friendly G.
9:30 Discovery	3:00 Newsreel
10:00 Fam. living	3:15 Spanish
10:30 What's new	3:45 Roundabout
11:00 Learning	4:00 Classroom
11:15 Spanish	4:30 Local issue
11:30 Science	5:00 Sing
11:45 Public affairs	5:30 Driver ed
12:45 Homemaking	6:00 Health
1:15 Ad learning	5:45 Friend giant
1:30 New hor'zon	6:00 Feature
1:45 French chef	6:30 What's news
2:15 Science lab	

KERA & KRLD—Thurs. Eve.

7:00 I Espana	9:30 Next door
7:30 French chef	10:00 News
8:30 Eric Hoffer	10:35 Merv. Griffin
9:30 Profile	12:00 Playhouse

KERA & KRLD—Fri. Eve.

6:30 Suspense	10:00 News
7:30 Gomer	10:30 Merv Gfirrin
8:00 Movie	12:00 Playhouse

KTVT FT. WORTH Scat 4

KTVT—Mon. Thru Fri. Daytime

6:30 Meditations	1:00 Hollywood
6:40 News	2:30 Hon'mooners
7:00 Theatre	3:00 Capt. Zero
8:30 Romper Room	3:30 Popeye
9:00 Jack LaLanne	4:00 Flintstone
9:30 Girl talk	4:30 Batman
10:00 Move	5:00 Munsters
11:30 Report	5:30 Twilight Zone
12:00 P.D.Q.	6:00 Have Gun
12:30 Miss Brooks	6:30 Rawhide e

KTVT—Thursday Evening

6:30 Westerners	10:15 Movie
7:30 Movie	11:00 Movie
9:00 Movie	12:30 News
10:00 News	12:50 Meditations

KTVT—Friday Evening

6:30 Westerners	10:15 Movie
7:30 Per Mason	11:00 Late Show
8:30 College show	12:30 Sports
9:00 Movie	c12:35 News
10:00 News	

KTXS SWEETWATER Scat 6

KTXS—Mon. Thru Fri. Daytime

5:55 Sign On	12:25 Weather
6:00 Semester	12:30 World turns
6:30 Farm News	1:00 Newlywed
7:30 News	1:30 Guiding light
7:55 Shela Rawls	2:00 Secret storm
8:00 Capt K'roo	2:30 Edge night
9:00 Lucy how	3:00 House Prty
9:30 Hillbillies	3:30 Gen. Hospital
10:00 Andy	4:00 Happening
10:30 Van Dyke	4:30 Shadows
11:00 Love Life	5:00 Bewitched
11:25 News	5:30 News
11:30 Search	6:00 News
11:45 Guiding life	6:10 Sports
12:00 News	6:20 Weather
12:15 Shella Rawls	

KTXS—Thursday Evening

6:30 Flying nun	10:15 D. Royal
7:00 Hawaii 5-0	10:30 TBA
8:00 Movie	11:00 Avengers
10:00 News wthr	

KTXS—Friday Evening

6:30 Outcast	10:00 News
7:30 Gomer	10:15 Meredeth
8:00 F.B.I.	10:30 Uglies Girl
9:00 Judd	11:00 Unknown

Coast-to-Coast NEWSPAPERS SELL THE MOST!

PIGGLY WIGGLY

1st in Savings!

It's new and Exclusive at Piggly Wiggly...

Revere Town 'n Country Cookware

with Perma-Loc, the "locked-on" teflon

PLUS 100 FREE S&H GREEN STAMPS WITH PURCHASE OF EACH PIECE!

A NEW PIECE Each Week!

Town 'n Country designer inspired in popular avocado green

this week 8 INCH COVERED SKILLET only $4.99 Regular $6.50 Value

Piggly Wiggly Quality Meats!

U.S.D.A. CHOICE BEEF SALE!

U.S.D.A. Choice, Valu-Trimmed Beef
ROUND STEAK Pound **89¢**

U.S.D.A. Choice, Valu-Trimmed Beef
SIRLOIN STEAK Pound **97¢**

Blue Star, Fresh Frozen
Fryer Breast 2-Lb. Package $1.29

Farmer Jones, All Meat
Sliced Bologna 12-Oz. Package 49¢

Arm Cuts of U.S.D.A. Choice, Valu-Trimmed Beef
Swiss Steak Pound 88¢

Lady Bird Brand, 4 to 7 Pound Average
Baking Hens Pound 39¢

Rodeo's, All-Beef
Franks 12-Oz. Package 49¢

Small Sandwich Size Steaks
Cube Steak Pound $1.29

U.S.D.A. Choice, Valu-Trimmed Beef
T-BONE STEAK Pound $1.09

Dated to Assure Freshness
GROUND BEEF Pound 49¢

WE GIVE S&H GREEN STAMPS WE GIVE S&H GREEN STAMPS WE GIVE

SEC. 6 NOW ON SALE 99c

THE RANDOM HOUSE AMERICAN DICTIONARY

Sections 2 through 12—only 99c each
One piece Cloth Binder—only $1.99

C & H, Holly or Imperial
SUGAR 5 Pound Bag **47¢**

PINTO BEANS Chef's Pride 2 Pound Bag **25¢**

GREEN PEAS Stokely's, Sweet, Honey Pod No. 303 Can **17¢**

Sunlight, Fully Guaranteed
FLOUR 5 Pound Bag **29¢**

Maxwell House, All Grinds
COFFEE 1-Pound Can **55¢**

Sweet 10, Sweetener 6-Oz. Bottle 79¢

WE GIVE S&H GREEN STAMPS WE GIVE S&H GREEN STAMPS WE GIVE S&H GREEN STAMPS WE GIVE S&H GREEN STAMPS

Golden West Flour 5-Pound Bag 43¢

Golden West Coffee 1-Pound 53c

Arrow
INSTANT COFFEE 6-Ounce Jar 69¢

Benne', Heavy Duty,
DETERGENT 10¢ Off Label, Giant Box 53¢

Goodhope, Evaporated
CAN MILK Tall Cans 17¢

Stokely's, Cream Style or Whole Kernel
GOLDEN CORN No. 303 Can 17¢

Oak Hill, Freestone
PEACHES No. 2½ Can 25¢

Sue Bee, Extract
HONEY 24-Ounce Jar 69¢

Peter Pan
PEANUT BUTTER 18-Ounce Jar 69¢

Seamless Panti-Hose All In One Reg. $1.99 **$1.49**

Health and Beauty Buy of the Week!

Colgate 100
MOUTHWASH 12¢ Off Label, Regular $1.15 Retail 12-Ounce Bottle 69¢

DRISTAN Tablets Regular $1.98 Retail 50-Count Bottle $1.49

MELLORINE Ice Cream, Glacier Club ½ Gallon 65c

Gandy's Asst. Flavors ½-Gallon **29¢**

WE GIVE S&H GREEN STAMPS

Aunt Jemima, Buttermilk
PANCAKE MIX 10¢ Off Label 2-Pound Box 49¢

Lucky Leaf
APPLESAUCE 25-Ounce Jar 39¢

Goodhope
MANDARIN ORANGES 11-Oz. Can 21¢

Van Camp's
KIDNEY BEANS No. 300 Can 22¢

Stokely's, Fordhook
LIMA BEANS No. 303 Can 35¢

Steele, Turnip, Mustard or Mixed
GREENS No. 300 Can 11¢

April Shower
SWEET PEAS No. 303 Can 20¢

Meeter's, Fancy
SAUERKRAUT Quart Jar 39¢

Fresh Frozen Foods

STRAWBERRIES Nature-Ripe, Sliced 10-Oz. Pkg. **19¢**

Potatoes Simplot, Hash Brown 2-Pound Package 38¢

Honey Buns Morton's 9-Oz. Package 29¢

Libby's **CUT CORN** 10-Oz. Pkg. **19¢**

PIGGLY WIGGLY 1st in Savings!

These Values Good Oct. 10, 11 & 12, 1968 In Snyder

We Reserve the Right to Limit Quantities.

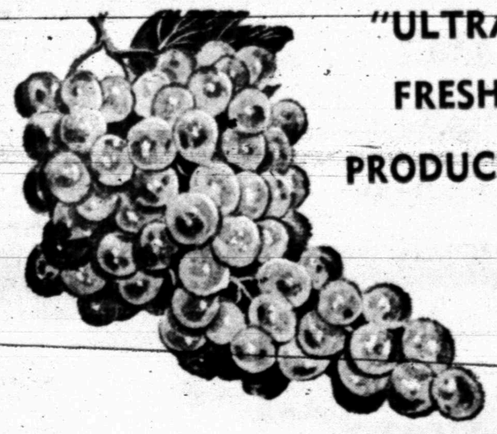

"ULTRA FRESH PRODUCE!"

GRAPES Tokay, Red Flame Pound **19¢**

Adds Color to Your Salad
Red Cabbage Pound 19¢

Apple Pie Time, Rome Beauty
Apples Pound 23¢

California, Stringless
Green Beans Pound 39¢

Large, Crisp Stalks
Celery Pound 19¢

ONIONS Yellow, Mild, New Crop Pound **5¢**

HUNTING BOOTS

FLEECE LINED $5.97

INSULATED $3.97

GUN RACKS

HAND FINISHED CHERRYWOOD IN WALNUT

4 Place Stand-Up $8.97

4 Place Lay-Down $7.97

3 Place Lay-Down $2.67

2 Place Lay-Down $2.37

POLAROID

MODEL 210

LAND CAMERA

$37.97

M-3 FLASH BULBS

FOR POLAROID CAMERAS

$1.49

POLAROID

3000 SPEED, TYPE 107

FILM

$1.89

POLAROID

75 SPEED, TYPE 108

FILM

$3.97

SPRINGFIELD 30.06 RIFLES

MILITARY STYLE

REG. $38.97 . . . . $35.00

SPORT MODEL

REG. $43.97 . . . . $38.00

SUNBEAM

SLICING KNIFE

No. EK-200-2 . . . . . $9.97

ALL

Air Conditioner Pads

50% off

CROWN BINOCULARS

FOR BEST QUALITY AND PRECISION

7x35

$9.97

EAR RINGS

- For Pierced Ears
- Clip-On
- Studs
- All Colors & Designs

$1.49

NO. 666

COOK SET

FOR 6 PERSONS

16 PIECES

$5.97

Cogdell Center

Big Spring Highway

DIXIE DISCOUNT CENTER

"A LOT MORE FOR A LOT LESS"

– PLENTY OF FREE PARKING –

STORE HOURS: 9 A.M. TO 9 P.M.

MERCURY

CASSETTE RECORDER

- Solid State
- Carrying Case
- Shoulder Strap
- Microphone
- Dynamic Earphone

$49.97

BEACON

Automatic ELECTRIC BLANKET

55% Rayon — 25% Nylon

20% Cotton

2 Yr. Guarantee

Washable

72x84 ..... $9.97

BEACON AUTOMATIC

HEATING PAD

- 100% Waterproof
- 3 Year Warranty

$2.67

FREE!

FREE! FREE!

WINCHESTER "BUFFALO BILL" COMMEMORATIVE

30-30 RIFLE

$109.97 Value

Will Be Given Away

SATURDAY, OCT. 26

Drawing Will Be Held At 3:00 P.M.

NO PURCHASE NECESSARY

YOU DO NOT HAVE TO BE PRESENT TO WIN!

WHITE RAIN

Hair Spray

13 OZ. SIZE . . . . . 77¢

SQUIBB

ASPIRIN

200 Tablets

69¢

BONUS

REG. SIZE

15 Oz.

29¢

SCOPE MOUTHWASH

17 Oz. . . . . 69¢

Texize Fluff

LAUNDRY RINSE

One Gallon

99¢

Nestle Spraze

HAIR SPRAY

13 Oz.

39¢

HEAD & SHOULDERS

SHAMPOO

Family Tube . . . . . 89¢

SCHICK LATHER

11 Oz.

49¢

MAGIC SPRAY SIZING

13 Oz.

29¢

AQUA VELVA

AFTER SHAVE

Ice Blue Or Menthol . . . . . 59¢