"Starts the Day on the South Plains"

# Lubbock Morning Avalanche

NINTH YEAR, NO. 15 | 14 PAGES | LUBBOCK, TEXAS, FRIDAY, NOVEMBER 21, 1930 | (AP) MEANS "ASSOCIATED PRESS"

# Four Persons Injured In Automobile Crash Here

# Two Unmasked Bandits Loot Postoffice At Borger

## Postmaster Is Forced by Two To Open Safe

### Harold Rothchild Held Up at Home and Made to Open Up Office While One Robber Stays to Guard Wife

### To Check Records

### Between $2,000 and $4,000 Taken; Family Compelled to Stand in Bathroom While Robbers Make Escape

(By Associated Press)

BORGER, Nov. 20.—Two unmasked and armed men forced Postmaster Harold Rothchild to leave his home, shortly after 8 p. m. tonight, and open the postoffice safe for them, taking money estimated at between $2,000 to $4,000. One man remained at the house and guarded Mrs. Rothchild while the other took Rothchild to the postoffice.

The exact amount obtained was unknown but postal officials and Inspector Johnson from Amarillo were checking records to ascertain the loss.

**On Main Street**

The postoffice is on the main street of Borger and the postmaster's office, where the safe is kept, is in full view of the sidewalk. Window curtains were drawn by the robber as he entered and as the public lobby of the building was open the postmaster was warned to keep quiet.

At the point of a pistol, the robber compelled Rothchild to open the safe.

After about 30 minutes, he and Rothchild returned to the Rothchild home, where the other robber had compelled Mrs. Rothchild and Mannie Brumbach, Rothchild's nephew, to enter a bathroom and stand facing a wall. Rothchild was commanded to enter the room with them and as the robbers departed, they shut the door, although they did not lock it. They warned Rothchild not to seek help until they were gone.

## Charge Howard With Homicide

### Keeper of Leopard Held in Hale County Jail in Connection with Fatal Attack of Littlefield Child

(Special To The Avalanche)

PLAINVIEW, Nov. 20.—Facing a charge of negligent homicide, Charles Howard, keeper of a leopard which fatally injured four-year-old James Evins at Littlefield, was in the Hale county jail here today. The charge was filed at Littlefield.

The leopard was confined to a zoo at Clovis, N. M. Wade Potter, county attorney at Littlefield, said that Howard had made an affidavit that the drug store in which the child was attacked shortly before noon Saturday had employed him to exhibit the cat there.

Owners of the drug store denied that a contract had been made with Howard, according to a press dispatch today from Littlefield.

J. D. Evins, Littlefield tailor and father of the boy, who died at Lubbock sanitarium about noon Wednesday, said he had nothing to say in the matter when asked if he would prosecute Howard on the negligent homicide charge.

Funeral services for the child were held Thursday afternoon at Littlefield at Tabernacle Baptist church. Rev. Roy A. Kemp, pastor, officiated. Burial was in the Littlefield cemetery.

Hostile feeling toward the leopard's keeper was subdued at Littlefield, Thursday, and there was no indication that violence was considered. Howard was transferred from the Littlefield city jail to the Hale county jail at Plainview, Tuesday night, by officers who feared mob violence.

### IN GOVERNOR'S CHAIR

### Sterling Tries Out Office While Moody Away

AUSTIN, Nov. 20. (AP)—Governor-elect Ross Sterling found out today how it felt to sit in the governor's chair. In the absence of Governor Dan Moody he tried it, stopping in the governor's private office for a conference with Claude Teer, chairman of the board of control.

The governor-elect intimated he was going to announce all his appointments "in one batch."

## Garner Loses A Texas Sombrero

WASHINGTON, Nov. 20. (AP)—Jack Garner has lost a Texas sombrero.

The minority house leader lost the head gear to the genial John McDuffie, soft spoken Alabaman, who cracks the party whip as assistant leader.

It was all over Senator Heflin and his race for re-election in Alabama.

When John H. Bankhead was elected, McDuffie wired the Texan:

"I win the hat."

Today McDuffie said

"Yes, Mr. Garner was afraid Senator Heflin would win."

## Next Congress Asked to Give Drouth Relief

### Resolutions Urging Solons to Appropriate $50,000,000 for Highway Construction Passed by Committees

(By The Associated Press)

WASHINGTON, Nov. 20.—Resolutions urging the next congress to appropriate $50,000,000 for highway construction in drouth states and to authorize loans for seed, fertilizer and livestock feed were adopted tonight by representatives of more than a score of state drouth relief committees and the national drouth committee.

The highway resolution called on congress to appropriate the $50,000,000 without requiring the states to match the fund dollar for dollar at the time the distribution is made.

The portion to be borne by the state would be repaid to the government by an annual deduction from the normal federal road appropriation over a period of 10 years.

Earlier in the day the delegates to the drouth conference received word from Dr. C. W. Warburton, secretary of the national committee, that congress would be asked to make the $125,000,000 allotted for federal aid in road construction in 1932 available immediately on enactment on the agriculture department's supply bill.

The conference also urged liberal contributions to the American Red Cross to enable that organization to meet the relief problems in more than 1,000 drouth stricken counties.

Another resolution requested the secretary of agriculture to ask congress to relieve the counties of their share in the cost of maintaining county agents to June 30, 1932.

## Former Sheriff At Brownfield Dies

J. N. Lewis, 55, a former sheriff of Terry county and a resident of Brownfield for 27 years, died at 8:45 o'clock Thursday night in a Lubbock hospital.

Mr. Lewis was sheriff of Terry county eight years, or four terms, and a deputy for two terms.

Funeral services will be held at 2 o'clock Saturday afternoon at Brownfield, Rev. Mr. May of the First Baptist church there will officiate. Burial will be at Brownfield. The body will be sent there by Rix-Sanders funeral home.

Survivors include: The widow; a son, Carl Lewis, of Brownfield; four sisters, Mrs. Jim Huckabee, Mrs. George Warren and Mrs. J. White, all of Brownfield, and Mrs. U. D. Sawyer, of Crasco Road, N. M.; three brothers, D. P. Lewis, Clyde Lewis and Clarence Lewis, all of Brownfield, and three grandchildren.

## First Freeze Of Year Felt Here Thursday

### Indian Summer Routed When Temperature Drops to 32 Degree Mark; No Change in Weather Forecast Today

### Coats Become Mode

### Winter Halts Communications and Hampers Highway, Rail Traffic Throughout West; Snow Blankets Wide Area

FREEZING temperatures were recorded here early Thursday for the first time this season, completely routing Indian summer warmth and making topcoats and furs the mode.

A minimum temperature of 32 degrees was recorded at the state experiment station Thursday morning and the mercury never climbed beyond the 50-degree mark during the 24-hour period. The day became warmer with arrival of afternoon but dropping temperatures accompanied sunset and it continued to grow colder.

**No Change Forecast.**

No change in temperature was forecast for today and Saturday in this section. Purchases of gloves, scarfs and topcoats, sale of anti-freeze solutions for automobile radiators and a marked decrease in laxity of pedestrians marked the arrival of cold weather.

KANSAS CITY, Nov. 20. (AP) — A winter storm riding east from the Rocky Mountains tied knots in wire communication and hampered rail and highway traffic through the west today in the wake of tornadoes that took 21 lives and injured about 100 persons in Oklahoma, Kansas and Arkansas yesterday.

Snow, sleet, rain and sharp drops

See WINTER, Page 13

## Chest Leaders To Meet Today

### Drive Probably Will Be Conducted Here Last Week of November; Further Plans to Be Made at Meeting

Leaders in the annual Community Chest drive which probably will be conducted here during the last week of November will meet at 5 o'clock this afternoon at chamber of commerce offices to review what has been done in connection with the approaching campaign and to make further plans.

Those expected to attend the meeting include: Roscoe Wilson, general chairman of the drive; O. W. McLeod, colonel of teams; France Baker, chairman of the big gifts committee; Mrs. R. A. Mills, chairman of the women's division; W. B. Atkins, E. J. Parson, D. N. Leaverton and W. G. McMillan, majors in the drive, and officers and directors of the Community Chest. E. L. Klett is president of the Chest.

A. B. Davis will direct the campaign, tentative dates of which are November 24 and 28 inclusive.

Goal of the drive as fixed by the Chest directors is $25,750, total budget for the six member-agencies of the Chest for 1931. Budget requests of four of the member-organizations were cut by the Chest directors in favor of the two charity agencies, Salvation Army and United Charities.

Other organizations affiliated with the Chest are the Boy Scouts, Campfire Girls, Y. M. C. A., and Y. W. C. A.

## As Tornado Wrecked Oklahoma Church Colony

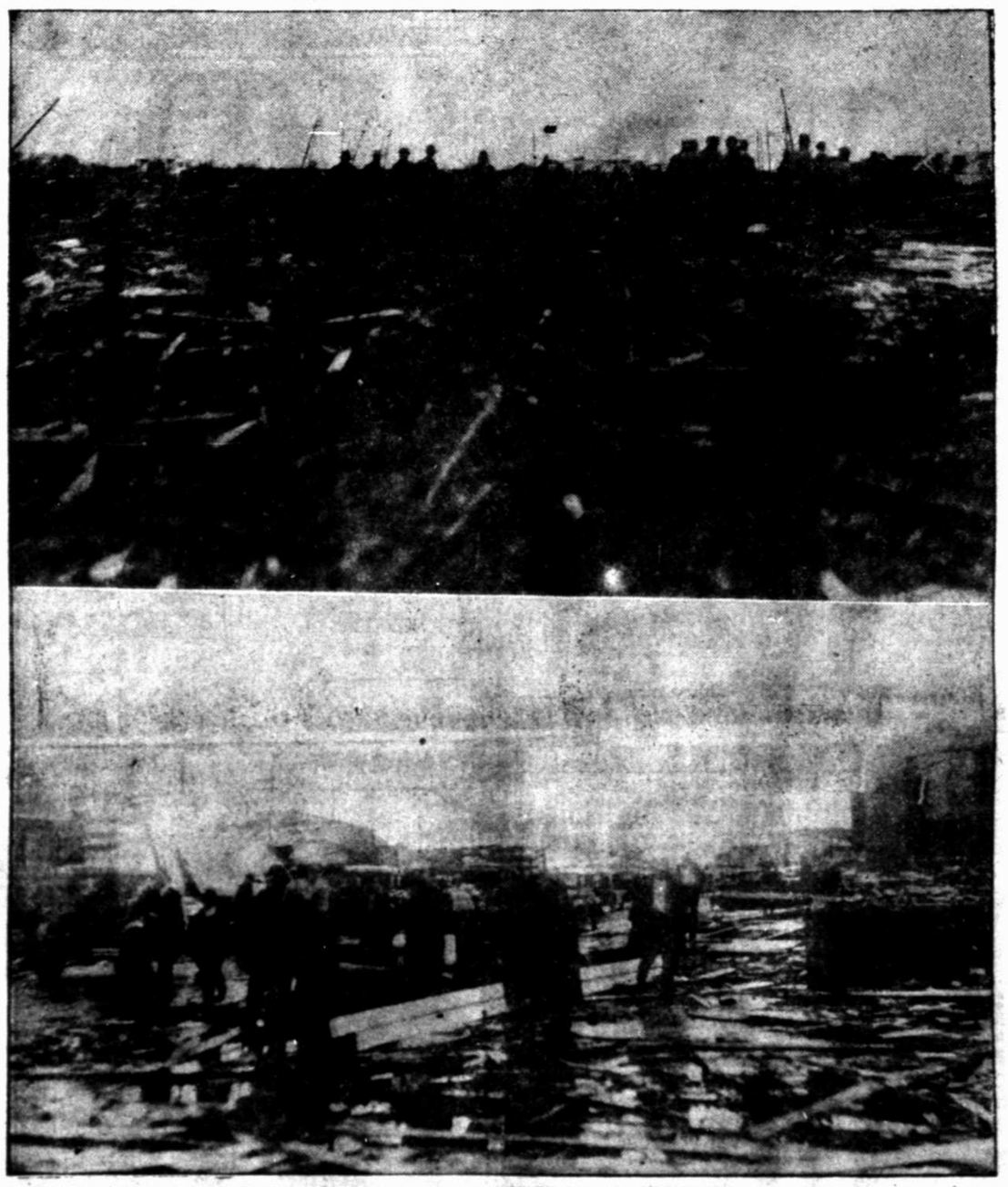

Here are shown scenes at Bethany, Oklahoma, Nazarene church colony, shortly after a tornado struck the town Wednesday taking a death toll of twenty and injuring several score. Rescue workers can be seen above searching the debris for victims. These pictures, received in Lubbock yesterday, were taken only the day before.

## Two Autos Run Together Last Night in City

### Clarence J. Rollo Is Most Seriously Injured; Face Is Cut, Nose Broken; Concussion of Brain Feared

### Only One Unhurt

### Grover Coleman, Christine Smith and Voncile Shelby Also Victims of Collision on 13th Street, Avenue Q

FOUR persons were injured early Thursday night when two automobiles collided at Thirteenth street and Avenue Q.

Clarence J. Rollo, 23, of 1628 Sixteenth street, driver of one of the cars, was the most seriously injured. His injuries included cuts about the face, a broken nose and possibly concussion of the brain.

Late Thursday night he was reported to be in a semi-conscious condition at Lubbock sanitarium. Clarence is the oldest son of Dr. and Mrs. J. W. Rollo, 802 Avenue S.

**Three Others Hurt**

Grover Coleman, of Wilson, Tex., driver of the other machine, and two companions, Miss Voncile Shelby, 15, of near Lubbock, and Miss Christine Smith, 17, of 2621 Twenty-Second street, were less seriously hurt. Another unidentified youth who was with Coleman and the two girls escaped injury.

Coleman suffered a head wound in which stitches were taken, abrasions about the face and back and other minor injuries. He remained at Lubbock sanitarium.

Miss Shelby, daughter of Mr. and Mrs. R. W. Shelby, route 2, Lubbock, was dismissed from the sanitarium following treatment for a small abrasion on a shoulder and slight shock.

Flying glass made an incision about Miss Smith's nose, almost taking it off, and nearly severed her right eye lid. A particle of glass was removed from beneath her right eye. She was dismissed from the hospital after being treated and was taken to the home of an uncle, E. H. Robertson, with whom she lived. About a dozen stitches were taken in the incision about her nose and the injured eye lid also was stitched.

**Sedan Turns Over**

A sedan driven by Rollo, who was alone, turned over on its side after it had been struck by a lighter coupe operated by Coleman. Rollo was pinned beneath his machine.

Bynum-Morgan and Rix-Sanders ambulances took the crash victims to hospitals. Police investigated the collision.

The coupe was going west on Thirteenth street and the sedan north on Avenue Q when the accident occurred, according to a police report. Both machines were badly damaged, a side of Rollo's car being caved inward and front wheels and motor of the small coupe being driven backward.

**FIRE LOSS $50,000**

PORT ARTHUR, Nov. 20. (AP)—The extensive Christmas stock of the Deutser department store here was almost completely destroyed early today when spontaneous combustion in oily rags used by painters started a $50,000 blaze which raged uncontrolled for more than an hour in the interior of the building.

## Receive Bids On City Well

### Sealed Bids to Be Opened by City Commission at 10 This Morning on Sixth Water Well Owned by City of Lubbock

Sealed bids on construction of a water well for the city with option of an additional well will be received this morning at city hall until 10 o'clock when the proposals will be opened for consideration by the city commission and the city manager. A contract will not be awarded for several days.

Seven or eight bidders representing firms at Kansas City, Houston, Fort Worth, Dallas, Amarillo and Tucumcari, N. M., are expected. The city will not accept a well which will not furnish an average of more than 350 gallons a minute on a 72-hour test.

**Owns Five Wells**

Five wells are owned and pumped by the city at present. Need for a second additional well will depend upon the production of the first new one and other factors, according to City Manager J. Bryan Miller.

Several sites have been suggested for the new well and the location will be selected following tests at different points. Qualifications and specifications as furnished prospective bidders by the city require that the well be completed, developed, tested and cased before it is accepted by the city.

**To Require Bond**

A maintenance bond of $2,000 will be required of the contractor awarded the contract to guarantee the city against defects and against dropping off of production from the

See WATER WELL Page 13

## Bethany Recovers From Effects Of Tornado As Death Toll Reaches 20

(By Associated Press)

BETHANY, Okla., Nov. 20.—Helped generously by a sympathetic public, this little Nazarene colony was recovering rapidly tonight from the effects of yesterday's tornado.

The death list continued to mount through the day, however. The deaths of Mr. and Mrs. A. M. Hiet, an aged couple, brought fatalities to 20.

Two brothers, named Griffin, were reported to Red Cross headquarters as missing. Several injured victims still were in a critical condition.

A call by the American Red Cross and Governor W. J. Holloway for $30,000, broadcast by newspapers and radio, had met with pledges and cash totaling more than $25,000 early tonight.

Contractors, insurance companies and building and loan organizations volunteered their assistance in rebuilding the wind torn area, a section occupied chiefly by the homes of working men.

A spokesman for the State Contractors' association said rebuilding work would be undertaken without thought of profit as soon as the bare cost of materials was provided.

Insurance companies said claims would be paid off within 48 hours. Building and loan company officers said leniency would be shown in the collection of outstanding loans and in the granting of new ones.

National guardsmen who have patrolled the district were to be withdrawn tonight.

## Small Would Not Divide Panhandle

AMARILLO, Nov. 20. (AP)—State Senator Clint C. Small of Wellington today said he would oppose any re-districting bill in the legislature which proposed to divide the "Panhandle proper."

He said he would introduce a bill cutting off the lower end of the 18th congressional district and attaching it to a new district, but he would insist that the upper Panhandle territory be left intact when the legislature starts redistricting to make room for three new Texas congressmen.

The present 18th district has almost sufficient population to entitle it to two members, he said.

## DO-X Forced Down By Storm Weather

SANTANDER, Spain, Nov. 20. (AP)—The German seaplane DO-X came down here today while en route from Bordeaux to Corunna and encountered such bad weather those aboard her could not go ashore nor could those on land go out in the water to welcome the big German craft.

When the DO-X first anchored about three miles off the mole the sea was calm, but it soon became extremely rough. The boats which attempted to brave the big waves were compelled to return to port.

The plane's officers had intended to continue to Corunna after a short halt here.

## To Strengthen Dry Machinery

### Organized Prohibition Forces to Hold Series of Confabs in Coming Weeks; Question of Wine Is Discussed

(By The Associated Press)

WASHINGTON, Nov. 20. — The plans of organized dry forces to act for an immediate tightening of their machinery, and for holding a series of joint meetings here in coming weeks, became known today while federal prohibition chiefs again were considering one phase of the enforcement question—wine.

Dr. James M. Doran, commissioner of industrial alcohol, listened for some time to a group of New York rabbis, who laid before him a plan for securing a sacramental wine on a quota basis to remedy complaints they brought against the present system.

Meanwhile, in an office but a few feet away, Prohibition Director Amos W. W. Woodcock made clear he had taken no action thus far against the much discussed sale of grape concentrates capable of being made into wine. He told newspapermen he contemplated none except as his agents of their own volition laid before him cases in which intent to violate the law was shown.

Discussing the plans of temperance organizations for strengthening their cause, dry leaders here made known that "lengthy private conferences" already have been held in various cities between business men and representatives of dry organizations.

## Restaurant, Hospital, Salvation Army And Church Feed Houston Unemployed

(By The Associated Press)

HOUSTON, Nov. 20.—A restaurant, a hospital, a church and the Salvation Army today were giving food to the unemployed.

Joining St. Joseph's infirmary and the First Presbyterian church in relief work were the Salvation Army and the Manhattan Cafe, of which Charles D. Exarky is manager.

The hours for the serving of free meals at the cafe will be from 2:30 p. m. to 3:30 p. m. and no string were attached to the offer.

Exarky also the manager of a roadhouse, said waiters from that establishment will be called in to provide "first class service."

The Salvation Army began giving bread to needy families at its headquarters today. The free soup kitchen will begin operation next week.

"We had not intended beginning the distribution of food so early in the season," said Adjutant G. Lezembrecht, "but the demands became so urgent that immediate relief had to be devised."

He explained that the distribution of bread is intended for the relief of distitute families. Transients and men out of work will be cared for by the soup kitchen.

## The Weather

WEST TEXAS: Fair Friday and Saturday; little temperature change.

Local Temperature: Maximum 50; minimum 32.

# Robbers Take $115,000 Loot

### Alabama Institution Looted of Negotiable Bonds, Cash According to Cashier; Officers on Lookout

BERRY, Ala., Nov. 20. (AP)—Berry authorities announced today that Phelan Shepherd, cashier of the bank of Berry, had reported to them the bank was robbed of approximately $100,000 in negotiable bonds and $15,000 in cash last night.

Fayette county officers began a search for the robbers and state authorities were notified immediately, in Berry officers said. The cashier said the loss in bonds involves between 35 and 40 customers.

J. C. Shepherd is president of the bank, which is capitalized at $50,000. He said the customers would suffer no loss.

Berry has a population of approximately 800.

Shepherd said the robbers gained entrance to the building through a window and used an acetylene torch to open safe deposit boxes from which the bonds, belonging to customers, were taken. He said they overlooked other negotiable securities held by the bank itself.

The robbers also used the torch to cut through the bank vault, taking all contents, including small coins, the cashier said.

# Daughter of Missouri Senator Weds

They were married at a socially brilliant ceremony in Washington, the senator's daughter and the New York millionaire, took a special train to New York and there embarked on a honeymoon voyage which will include an African hunting trip and a European tour. Mr. and Mrs. Lewis Thompson Preston here are pictured just before they sailed. She was Miss Eppes Bartow Hawes, daughter of Senator Harry B. Hawes of Missouri.

# Reorganization Of Wheat Co-Op Made

WINNIPEG, Nov. 20. (AP)—Reorganization of the Canadian Cooperative Wheat Producers, Ltd., central selling agency for the prairie wheat pools, was reported under way today, but there was no visible evidence of such a step.

Premier J. E. Brownlee, of Alberta, Ottawa despatches said, was slated for general manager of the agency. The post was vacated by E. B. Ransay last year.

Pool officials declined to comment on the Ottawa report. Brownlee was said to be in Montreal with Premier Bracker, of Manitoba and A. J. MacPhail, president of the Saskatchewan wheat pool, conferring with bankers. Liquidation of the pool was scouted as "without foundation."

Grock, the famous clown, whose real name is Charles Adrien Wettach, has retired from the stage after making a final appearance at the Scala Theater in Berlin, Germany, and will make his home at San Remo, Italy, where he has a beautiful villa.

Two sixteenth century needle work panels were sold at auction in London recently for $20,000.

## GROWTH IS PICTURED

### Water Consumption Shows Big Increase in Lubbock

Indicative of Lubbock's growth, figures compiled by the city show that a total of 363,322,000 gallons of water was pumped here during the first seven months of the current fiscal year, as compared to 289,113,000 gallons during a corresponding period in 1929.

An increase in water consumption of 74,209,000 gallons, or an average of more than 10 million gallons a month, thus is indicated. Gallonage for October was 44,651,000, or 9,962,000 gallons more than was used in October, 1929.

In a recent fire at Roubiax France, nearly 5,000 bales of wool were destroyed.

# Homecoming at Tech Planned

### Former Students Are Expected to Attend Matador-Simmons Game on Thanksgiving Day; Programs Sent Alumni

Plans are being shaped for the annual homecoming at Texas Technological college Thanksgiving day when the Matadors will meet the Simmons university Cowboys on the Technological college gridiron, according to J. W. Jackson, president of the alumni association.

Programs announcing the homecoming events have been mailed to alumni and former students of the college. Seats will be reserved at the football game for all alumni and former students who subscribe to El Picador, college magazine.

A bonfire will be lighted on the campus Wednesday night. A dinner and dance for alumni, former and present students at Technological college will be given Thursday night at the Hilton hotel.

Membership of the Matador school's alumni association exceeds 500. Thirty of these hold an L. L. D. degree and the others have either a B. S. or A. B. degree.

# Blizzard, Rains Sweep Nebraska

LINCOLN, Neb., Nov. 20. (AP)—A blizzard swept the plains of western Nebraska today while rain soaked the dry fields of the eastern part of the state.

At the same time, sleet froze on telegraph wires in central and northern portions of the state and broke down miles of line.

Snowdrifts piled by a gale to the eaves of houses brought business to a standstill in some western localities. Near Sidney a dozen automobiles were stalled on the Lincoln highway. Drivers sought refuge in nearby farm houses.

# Scott Receiver Of Oil Company

WICHITA FALLS, Nov. 20. (AP)—Walter B. Scott, Fort Worth attorney and president of the Chamber of Commerce there, was appointed ancillary receiver for the Monarch Oil company and the Monarch Oil and Royalty company of Texas by Judge William Hawley Atwell in federal district court here today.

Judge Atwell acted after attorneys seeking the receivership order informed him that they understood an attempt was being made to transfer some of the corporation's holdings in Texas.

The attorneys also said that after a motion for a receiver had been filed in federal court at Tulsa, Okla., the company obtained a week's continuance and then filed an application for a receiver in a Delaware court.

Judge Atwell transferred the case to the court of Judge James Wilson at Fort Worth after appointing the receiver. He said that because some of the company's officials appeared to live there the case proper should come before Judge Wilson.

On his first birthday, recently celebrated at Gordon Castle, near Abebrdeenshire, Scotland, Lord Settrington, son of the Earl of March, was presented a rocking horse and an engraved gold watch by the tenants.

Regular air mail service has just been established between Amsterdam, Holland, and Batavia, Dutch East Indies.

Motorcycle manufacturers in Germany have decided not to attend the next automobile show in Berlin on the round that 85 per cent of their sales are to the working class who are unable to travel and visit the exhibition.

**LYRIC**

Today and Saturday

Yakima Canutt in 'Canyon Hawks'

All Talking Western

COMING SUNDAY

For Three Days

'The Big House'

A Drama of Prison Life with

*Wallace Beery*
*Robert Montgomery*
*Chester Morris*
*Lewis Stone*
*Leila Hyams*

**GAMBILLS**

BIG STOCK REDUCTION SALE CONTINUES

Enamel Mixing Bowls Ivory and Green ---- 15c

Heavy Canvas Gloves Our 15c Grade ---- 9c

## Extra Specials for Saturday & Monday

| Specials For Saturday And Monday | | Special Prices All During Sale | |
|---|---|---|---|
| 4 quart Grey Enamel Pudding Pans A real value | 9c | Big Ben De Luxe Alarm Clocks Regular $3.50 value | $2.98 |
| Ivory Enamel Sauce Pans with Green Trim | 15c | Children's Ball Bearing Roller Skates a good value | 98c |
| Round Serving Trays Blue, Rose and Green | 9c | Small Kiddie Cars $1 48 value, on sale | 98c |
| 18x36 Felt Base Mats assorted patterns | 9c | Boys' Pocket Watches Guaranteed one year | 98c |
| Parchment Lamp Shades assorted fancy designs | 29c | Ladies' Hand Bags and Purses Newest styles in Black and Brown | 98c |
| Bridge Lamps Complete With Shade and Globes | 98c | Sale of Rayon Underwear continues, Bloomers, Panties and Step-ins | 39c |
| New Dinnerware from the best known makers, 42 piece sets, Gold Decoration | $5.98 | Rayon Bed Spreads 80x105, Rose, Blue and Gold | $1.59 |
| New Silver and Floral Decoration, our very finest Pattern, 42 piece Sets, new shape | $9.95 | Imported Table Covers, assorted patterns, size 40"x40" | 49c |
| Large Colored Fish Globes Squat Shape | 98c | Hemstitched Damask Table Covers assorted patterns, size 54"x58" | 98c |
| Plain 6 Ft. Window Shades Any color 28" to 36" Width | 45c | Special prices on Ladies' and Children's Hose, 25c value, any size | 19c |
| Fancy Utility Clocks Enamel Case, Blue, Rose and Green | $1.25 | Ladies' all Silk Service Weight Hose, Full Fashion $1 00 value | 59c |
| Special Sale of Aluminum Ware, big assortment consisting of Stewers, Pans, Dippers and Etc. | 9c | Ladies' Leatherette House Slippers with Chome Leather Soles | 59c |
| | | Infants Knitted Sweater Sets assorted Pink and Blue | 98c |
| | | Final Close Out Sale on Ladies Dresses 1 special lot | 59c |
| | | Another Special Group of Ladies' Dresses, Warranted Fast Colors | 79c |

Special Prices On Toys, and Dolls. Big Stock of Gift Goods and Christmas Merchandise. New Merchandise Arriving Daily And Don't Forget To Visit Our Store.

Lindsey Today

A "Peach of a Pair!" In a Perfect Play! Love, Laughs, Song Hits!

FOLLOW THRU

WITH CHARLES ROGERS NANCY CARROLL

Added— Harry Langoon in "THE KING" News Reel

Palace Tomorrow

Warner Baxter in his greatest role as a quick shooting but quicker love making border bad man.

PRICES
Sundays—Nights
10c - 25c - 40c
500 Balcony Seats 25c

The ARIZONA KID

ADDED
2 Reel Talkomedy
News Reel
Fables

LAST TIME TODAY "Scotland Yard"

LINDSEY

4 Days Starting Sunday

Grand Opening — Saturday Night

A HEART THROB A MINUTE

Tuned to the strenuous, exciting rhythm of battle, the hunt, the conflict with nature's fury—Of all the incredible adventures of the hardy men and women who pierced the heart of the virgin west—That's

Raoul Walsh's THE BIG TRAIL

*They had* NEVER *tasted* BEANS *like these*

In that Western camp where Uncle William first made Brown Beauty Beans famous, they had never known the different, delectable flavor held only by these plump brown mountain beans.

Uncle William's secret way of cooking them—in his own savory sauce—added to their rich goodness; made his eating place renowned; made him rich—and made Brown Beauty Beans famous.

Of course, people elsewhere wanted them, too—and now they come in cans. Meaty, tender, delicious and different in flavor, nourishing and satisfying, they offer a welcome change from the sameness of other foods.

*Try them in chile con carne*

When you telephone your grocer, ask him for the free recipe for chile con carne. It's delicious. You will like them in salads, baked in a loaf, au gratin and many other ways.

OUR SEAL OF QUALITY

Welcome is mealtime when Dairy Maid Korn Kernels are served. Try them today. Sprinkle with sugar and serve as a cereal, or with butter and seasoning as a vegetable. Steam creamed in rich milk, their toothsome natural flavor will delight your whole family. Your grocer has a supply; ask him now to send some over. Recipe folder free.

MARSHALL CANNING COMPANY
Marshalltown, Iowa

Sir Philip Ben Greet

and his company of English Players, will appear in

HAMLET

at the Tech Gym

8:15 Friday Evening, November 21st

*Tickets now on sale at College or at the City Drug.*

The Ben Greet Players are accustomed to outdoor playing, and are noted for their ability to make their voices carry in the largest auditoriums.

Their text on this occasion is the FIRST FOLIO

# Unusual Values In Ladies' Coats At A Most Opportune Time

Now on display are coats that represent real values both in style and price discount—a group that has been selected from our regular racks for an outstanding special for this week. You will find them decidedly worthy of your consideration.

## Both Dress And Sport Coats Are Included at These Prices

Coats with the finest fur trimmings—styles that follow the most approved style development—there are styles for dress and sport—coats that you can choose for every occasion. Colors include blacks, tans and browns, many of them in the popular flat fur trimmings. Sizes range from 14 to 44. Three groups are represented.

**$64.85 to $94.85 Coats priced.....$44.40**
**39.85 to 59.85 Coats priced..... 29.90**
**29.85 to 39.85 Coats priced..... 19.90**

## Real Dresses—Unusual Values At Only $13.30

New styles in both sport and street dresses—garments that have every style and material feature of the most popular garments in the higher priced brackets—in fact the offering represents entire choice of these price ranges with the sole exception of Janelle and Evening dresses. Mostly misses sizes—

**All $14.85, $16.45 and $17.45 Ladies' Dresses (except Janelles and evening styles) now.....$13.30**

## New Hats

New Hats have arrived in the White Felt—a very new fashion note. The types are "off the face" and rolled brims—a collection unusual at **$6.45 to $14.85.**

**Hemphill-Wells Co.**


# Tariff, Prohibition, Expenditures On Campaign, Sex And Ambition Had Big Part In Mrs. McCormick's Defeat

BY RODNEY DUTCHER
NEA Service Writer

WASHINGTON, Nov. 20. It would be extremely instructive if anyone could analyze in their proportionate importance the various factors which led to Mrs. Ruth Hanna McCormick's crushing defeat by James Hamilton Lewis in the Illinois senatorial election.

Mrs. McCormick was the first serious woman contender for the Senate and she was buried under one of the biggest individual landslides ever seen. In proportion to the total vote, the Lewis Democratic majority of around 700,000 was even larger than Governor Roosevelt's in New York. And it was rolled up in a normally Republican state where Republican presidential majorities have averaged around 740,000 for the last three elections.

The same issues affected Mrs. McCormick that hit Republicans in other big industrial states. She also suffered from some which she created herself. But the size of the Lewis landslide also raises the interesting questions whether the Republican candidate's sex militated against her in the minds of the voters and whether a woman of a different type could have done any better. Anyway, few candidates ever reached election day with so many serious handicaps. You know, of course, about the economic situation, the tariff and the fact that Illinois is markedly wet. All those things worked against Ruth.

**Failed to Hold Wests**

After campaigning in the primary and winning nomination as a dry, she said she was still a dry, but would vote in accordance with the Illinois referendum. It seemed political wisdom, especially as her party's state platform called for it. But the designed effect of holding Republican wets in line was not attained. The organized drys deserted Mrs. McCormick and backed a third candidate, Mrs. Lottie O'Neill, at least 100,000 of whose votes must have been taken from Mrs. McCormick. Unquestionably Mrs. McCormick's promise lost many more votes than it saved.

Up to that time Ruth was the favorite to win.

Senate investigators revealed that she had spent a third of a million dollars to be nominated, and that hurt her some. Other things being equal, such disclosures do not defeat a candidate; Illinois elected Frank Smith to the Senate despite campaign contributions of $125,000 from Samuel Insull, whose utilities he had been charged with regulating. Possibly the Senate's refusal to seat Smith may have influenced voters to believe Mrs. McCormick would meet a like fate if elected, although she spent her own money.

**Shadowed Nye**

At first she contented herself with an able defense of her expenditures, which attracted sympathy. Then she hired detectives to shadow Chairman Nye of the Senate committee, boldly and defiantly admitting it when the fact became known. Thereupon she lost more sympathy than she had gained.

Meanwhile Lewis, the pink-whiskered fox, never let himself get on the defensive. He gently spoofed "the lady" without overdoing it. Mrs. McCormick, although facing a man 12 years out of the Senate and by most rules a political has-been, was helpless. The dominant issues of dissatisfaction and prohibition were on his side and she couldn't escape it. World Court? Lewis was against that, too.

It had been guessed all along that the political gang of Senator Cherles Deneen, her defeated primary opponent, would try to knife her in the campaign. Undoubtedly it did. And when Big Bill Thompson came out against her in a slashing last-minute attack, it was obvious she would lose Chicago by a large majority. Thompson had supported her in the primary and she doubtless anticipated the same support in November without making a deal for it.

**"Too Ambitious"**

Now, as for the effect of Mrs. McCormick's personality: She has generally been regarded as America's smartest woman politician, brilliant, successful, direct, vital, pleasant, wealthy and eminently practical. Her enemies said she was arbitrary, ruthless, bossy and consumingly ambitious. Certainly she was ambitious, for she aspired to higher political honors than any woman ever attained.

It seems like that she was too smart, too ambitious to appeal to a great many voters. She must have appealed to many others. It would be interesting to know just how many her personality affected favorably and adversely.

How many women and how many men voted for her because she was a woman? A woman, incidentally, standing on her own feet after beating a powerful politician and his machine at their own game. And how many men and how many women voted against her for the same reason? The answers would be welcomed by both politicians and psychologists. But one can only look at the huge Lewis majority and guess.

---

China has just decided to admit all airmail equipment free of duty.

**SUICIDE SUBSTANTIATED**

CHICAGO, Nov. 20. (AP)—Letters left to his widow today revealed that Dr. Isadore White, 38, a dentist and former dental surgeon in the army with the rank of major, had been consulting undertakers on prices and other matters relating to funerals for weeks before killing himself last night with a pistol in his home. Police said they found that he used a looking glass to make sure of his aim.

---

The Buenos Aires Great Southern Railway is installing three electric mobile power houses and one main line electric locomotive.

---

Yvonne Hautin, 29 years of age, a promising actress of the Paris Comedie Francaise company, has just resigned to become a nun.


# A THREE DAYS' COUGH IS YOUR DANGER SIGNAL

**Coughs from colds may lead to serious trouble. You can stop them now with Creomulsion, an emulsified creosote that is pleasant to take. Creomulsion is a medical discovery with two-fold action; it soothes and heals the inflamed membranes and inhibits germ growth.**

**Of all known drugs creosote is recognized by high medical authorities as one of the greatest healing agencies for coughs from colds and bronchial irritations. Creomulsion contains, in addition to creosote, other healing elements which soothe and heal the inflamed membranes and stop the irritation, while the creosote goes on to the stomach, is absorbed into the blood, attacks the seat of the trouble and checks the growth of the germs.**

**Creomulsion is guaranteed satisfactory in the treatment of coughs from colds, bronchitis and minor forms of bronchial irritations, and is excellent for building up the system after colds or flu. Money refunded if not relieved after taking according to directions. Ask your druggist. (adv.)**

**CREOMULSION**
***FOR THE COUGH FROM COLDS THAT HANG ON***


# Texas Tech Topics

BY MARSHALL C. FORMBY
College Correspondent

**TO PRESENT "HAMLET"**

Although not on the regular college artist course "Hamlet," will be presented tonight in the college gym under the auspices of the Tech artist course. The play will be presented by the Ben Greet players.

Tickets may be purchased by students having student activity tickets for 50 cents, and a slightly higher price will be charged those without activity tickets.

Majors in the college speech department, of which Miss Annah Jo Pendleton is acting head, are especially urged to attend the program.

**PLAN TRIP TO WACO**

Under the direction of Prof. K. M. Renner, head of the dairy manufacturing department of the college, four students in the condensed milk class will make an inspection trip to Waco during the Thanksgiving holidays. The class will leave here on Thanksgiving day and probably will not return until the following Sunday or Monday.

Accompanying Professor Renner will be James Holcomb, Albert Lockwood, Frasier Kemp and Maurice Van Noy.

Purpose of the trip is to study the different ways of condensing milk and also to make a general study of the milk plants in that vicinity. Previously a trip had been planned to Wichita Falls, but later it was decided to make the trip to Waco as was done last year.

**NEARING COMPLETION**

Unusual decorations will be used for the annual engineers crystal ball, which will be held in the Up Town Dance Palace Saturday night. Under the direction of a committee composed of Cary Lodal, Barney Brady and James Atcheson, plans are nearing completion for the affair. Tickets were placed on sale last Monday, each member of the engineering society, which is sponsoring the affair, being allowed one extra bid.

The two bids were sold to each member of the engineering society for two dollars.

**CLUB ORGANIZED**

With the purpose of bringing more Stanton high school graduates to Tech, students in the college from Stanton met recently and organized a Stanton club. The organization also will sponsor social affair.

At the meeting Leslie Hall was selected as president, Maud Edison, vice-president; Margie Collier, secretary-treasurer, and Hilton Kaderli, reporter. Meetings will be held every two weeks, probably on Tuesday nights.

**TO PRESENT TROPHY**

A football trophy, approximately 12 inches in height, will be presented to the Tech freshman football player who is voted the hardest working player on the club. Coaches W. L. Golightly and "Dutch" Smith will present the trophy to the player. Members of the freshmen squad will vote as to who is to receive the award.

**VISITS HERE**

Archer Powell, Spur, former engineering student in the college was a visitor on the campus yesterday. Powell is sports writer for a Spur paper.

**TEACHES COURSE**

Prof. C. D. Eaves, member of the college history department, is teaching an advanced course in history at Lorenzo each Monday. The class meets at 6:30.

The class is composed mostly of teachers in Lorenzo and nearby rural schools and several members of the Ralls faculty are enrolled.

Regular college credit will be given to those completing the course.

**PLAN SUNRISE BREAKFAST**

Baptist students in the college are planning their annual sunrise breakfast to be held Thanksgiving morning. Following the breakfast will be a short program.

The devotional will be led by Rev. R. C. Campbell, pastor of the First Baptist church.

---

Radio communications in Siam have increased nearly 600 per cent since 1928.


**Baby's Colds**
Best treated without dosing—Just rub on
**VICKS VAPORUB**
OVER 17 MILLION JARS USED YEARLY



# FROZEN

Frozen — because the anti-freeze evaporated. It happens every cold day.

• • •

Glycerine will not evaporate. One filling protects your car for the entire winter. You always *know you're safe.*

**SAFE!**

**1,600,000 *cars last year used* GLYCERINE *anti-freeze***

IT WON'T EVAPORATE

ONE FILLING LASTS ALL WINTER

**RADIATOR Glycerine**
ANTI-FREEZE SOLUTION



# NEW SALVAGE STOCK

Added to and Combined With the

# J. C. PENNEY CO, INC., FIRE STOCK

Closed All Day Thursday For the

THIRD MARK DOWN

**DOORS OPEN AT 9 A. M.**

## Sale Starts Today, Nov. 21st.

**MEN'S SUITS**
One Lot
**$4.95**

**MEN'S SUITS**
Any J. C. Penney Co., Inc., now in this Fire Stock, for
**$9.50**
This includes former values up to $39.75

**500 Pairs Men's Pants**
Values up to $7.45, now from 79c to
**$2.95**

**BOYS' SUITS**
One Lot
**$1.95**

**SOFT COLLARS**
Van Heusen, Aratex, etc., for
**10c**

**Ladies' Full Fashioned HOSE**
J. C. Penney Co., Inc., $1.49 Values
**69c**
None Higher

**LADIES' SHOES**
700 Pairs, values up to $6.95, Now your choice
**$1.95**

**Ladies' Two-Piece UNDERFEAR**
For each piece
**15c**

**BRASSIERES**
J. C. Penney Co., Inc., regular 49c seller for
**17c**

**Ladies' House Dresses**
**49c**

**MEN'S OVERALLS**
Heavy Blue Denim, $1.19 Value—Now
**79c**

**BOYS' OVERALLS**
Good Heavy—Now
**49c**

**BOYS' UNION SUITS**
Sizes 8 to 16—89c value
**49c**

**COTTON THREAD**
Clark's O. N. T.—Per Spool
**2c**

GREAT FIRE SALE OF
# J. C. Penney Co., Inc.
FIRE STOCK

# 1019 Broadway-Next Door To Bowen's Drug Store

*WATSON & WATSON, Selling Agents* *LUBBOCK, TEXAS*

## The Woman's Angle

* * *

BY BLANCHE E. BEAN
Avalanche Woman's Editor

THE only trouble with these budgets that people work out for the poor working girl is that I never can seem to apply them to my salary.

* * *

They always sound so practical: One pays $1.50 twice monthly to have the hair shampooed and curled; a new coat is to cost $70 this season and a new dress $30 and cosmetics and shows and higher life and food and board all come in for stipulated amounts and the one making out the budget gives good advice on how to lay away a definite amount monthly for the ever-impending rainy day. Of course, there are always budgets for the various salaries.

* * *

But my salary never seems to be of the amount that is called for and my needs evidently aren't normal. About the time I think I have everything nicely budgeted, my dress bursts out at the elbows and I have to buy a new one in the wrong season, or my car has a breakdown and must have general renovations, or both pair of my hose wear out the same week.

* * *

I think I'll start giving advice on how to make money and keep it I seem to know so little about the subject. How a man ever manages to support himself and take a family on, too, when he works for a small salary is more than I can understand. A lot of them do, however, and their families manage to have some luxuries along with their necessities and they are just as happy as anyone else.

* * *

**BOX PLEATING LEADS**

BOX pleating has outstripped pleating of any other variety in the current mode, according to a fashion note from Paris. Sport, tailored and afternoon dresses are box pleated by preference. Some pleating is very narrow and held in place by multiple rows of machine stitching. Whole blouses and even dresses for afternoon wear are occasionally fashioned of finely pleated georgette.

* * *

**THESE CHILD BRIDES**

SOMEONE in New York recently unearthed some statistics to show that within the last academic year 483 boys and girls dropped from the schools because of marriage. There were more girls than boys in this group. At the age of 14 twenty boys and girls married, 83 of the number were fifteen years of age and 342 of them were sixteen years of age.

* * *

The averages on these marriages won't run very high because of the vast number of boys and girls who are enrolled in the New York schools, and yet it seems too bad that 483 youngsters who are yet in their teens should be taking on the responsibilities of married life. To those of us who are older, it seems that they are growing old before their time; that they have married before they have had experience to yield them the proper judgment and philosophy to accept marriage.

* * *

New York isn't any different from any other place on these early marriages. Every year youngsters marry who are in the Lubbock High school and I remember that several years ago there was an epidemic of these marriages. Whether or not the percentages on divorces or separations in this group will run higher than they do among older people, I do not know. Some of the young people continue to live together and are apparently as happily married as anyone else; others live together for only a short time.

* * *

**ON WEARING COTTON**

RECENTLY a lot is being said about women—particularly of Texas women, wearing more cotton. Some speaker took this subject for discussion last week at the annual convention of the Texas Federation of Women's clubs, and in her talk she told the women of ways that they can consume cotton in the home.

* * *

Today at noon the subject was up for discussion again and, as working women, we decided that we have very little use for cotton now. Of course, we might revolutionize our wardrobes, but, excepting the cotton that is used in adulterating silks and woolens, most of us wear very little cotton today.

* * *

We have grown accustomed to the sleekness of rayon and silk underwear and to the ease with which they can be laundered. Woolen and silk dresses solve so much of the laundry problem that we would have with cotton frocks. I suppose that cotton clothing could be as popular as that of any other material, but I don't want to be the pioneer who comes out in cotton hose and wash dresses for winter wear in offices and such things.

* * *

Here is something else of interest concerning our consumption of articles and it is about our dependence on minerals. I found it somewhere the other day: The base of face powder is talc, a soft, pearly mineral and another powder, titanium oxide, which makes the talc sticky, is likewise a mineral. The mud pack of the beauty parlor is made up of volcanic ash, and rouge is made from hematite, a very pure iron ore. Silk stockings may contain as much as 60 per cent of tin to give them weight and most silks are adulterated to some extent with metals. Chronium is used to tan the leather in shoes and sulphur is used in making rubber heels. Coal tar products are used in making dyes and perfumes and aluminum is used in setting dyes in fabrics.

# Two Series of Bridge Parties Are Concluded on Thursday

## Fall Flowers Supplement Party Motifs

### Mesdames E. B. Adcock, S. J. Boller and Carl D. Brandt Are Hostesses at Bridge Party Series

Two series of parties, which were opened Wednesday, were concluded yesterday afternoon.

Mrs. E. B. Adcock, 2601 19th street, entertained in her home on Wednesday and Thursday afternoons and on the same days Mesdames Charles D. Brandt and S. J. Boller entertained in the home of the former hostess at 1504 Avenue Q.

Red radiance roses were grouped in bouquets in Mrs. Adcock's dining room for her parties and in her other rooms she used yellow and orchid chrysanthemums. Nine tables were arranged for bridge on Wednesday and seven tables were in play yesterday. Favors in the games went to Mesdames D. K. Bondurant and R. M. Chtwood yesterday and Mrs. Clark Smith on the day before.

Thanksgiving appointments, with turkey and Puritan figures predominating, were used for the Brandt-Boller parties. Mrs. Edgar Shelton scored high in the games yesterday afternoon and Mrs. M. N. Hale was high the day before. There were 16 guests at Thursday's party and 20 at the one on the day before.

### TWO ENTERTAIN

#### Little to Do Club Members Attend Bridge Party

Members of the Little-To-Do club and guests attended a bridge party in the home of Mrs. B. V. McBride, 1618 15th stret, Wednesday afternoon, Mrs. J. D. McKnight was co-hostess.

High score in the games was made by Mrs. Ernest Wisdom and Mrs. Allan Webb scored low.

Others present were Mesdames C. W. Ratliff, J. S. McIlhaney, Hurley Carpenter, Vestal Lott, Jack Griggs, Warren and K. L. Jackson, of Austin.

### CROSSES ARE HOSTS

#### Hi-Lo Bridge Members Are Guests at Party

An attractive party of the midweek was attended by members of the Hi-Lo Bridge club when Dr. and Mrs. D. D. Cross entertained in their home at 2318 18th street Wednesday evening.

Dr. G. H. Ater scored high for men and Mrs. W. P. Clement scored high for women.

The guest list included Messrs. and Mesdames W. L. Stangel Vaughn E. Wilson, W. P. Clement, F. L. McRee, Dr. and Mrs. G. H. Ater, Dr. and Mrs. W. A. Jackson and Dr. and Mrs. O. W. English.

## Personals

Rev. W. B. Wages, of Lamesa, who is conducting a revival at the South Side Baptist church will continue services through this week and probably next week, it was announced Thursday morning. Services are conducted daily at 11 a. m. and 7 p. m.

T. E. Roderick, editor of the Slaton Slatonite, spent yesterday afternoon in Lubbock and attended the Slaton-Spur football game.

Dr. and Mrs. Burch J. Roberts attended the Tech-Howard Payne football game in Brownwood Wednesday. Dr. Roberts is the Tech doctor.

Misses Mary and Beulah Dunn, John Louis Cook, Lylial Donaldson, Jane Akers and Woodrow Montgomery will attend the Kreisler concert in Amarillo tonight.

### TING TA TA GROUP

#### Camp Fire Members Meet With Guardian

Members of the Ting Ta Ta Camp Fire group met Wednesday afternoon in the home of the guardian, Mrs. Tom Foster.

Plans were made for a party which will be held next Thursday evening in Ardelle Ragland's home.

Eilene Upton was received as a new member into the group. Others present were Ardelle Rayland, Willie B. Kelly, Helen Ruth Raymer, Evelyn Bull, Pauline Kirby, Velma Blanton, Ava Lee Smith, Frances Claye and Vera Stopp.

### PARTY ANNOUNCED

#### Just Sew Needle Society Is to Have Affair

Plans for a Christmas party to be given in the Stanton Rhea home and attended by members of the Just Sew society and their husbands were laid at a meeting Wednesday afternoon in the home of Mrs. R. W. Whitney, 1312 25th street. The affair will be on December 3.

Mrs. H. Whitney was a visitor Wednesday and club members who attended were Mesdames J. E. Hawes, Frank Owen Jones, J. O. Kuykendall, Randolph Rampy, Stanton Rhea and Joe G. Stanton.

## Four Members of Society Are Hostesses with Bridge Party in M. Howard Home

### Congenial Club Members and Husbands Attend One Party of Special Series for the Year

Four members of the Congenial Bridge club entertained Wednesday evening in the Marion Howard residence. They were Mesdames Howard, R. L. McAllister, Tom J. Foster and E. C. Henley.

This is one of a series of special parties that is given during the year and husbands were guests.

Favors in games of bridge were presented to Mrs. Vernon Brown, Wiley Jarrett and Howard Pearson.

Mr. and Mrs. Jarrett were club guests for the evening. Others who attended were Messrs. and Mesdames Howard, H. L. Allen, Vernon Brown, K. L. Riggs, Rufus Rush, Foster, Henley, Carl E. Slaton, W. H. Crunk, Pearson, Dr. and Mrs. McAllister and Mrs. Byron Brown.

## George Hunt P.-T. A. Meets On Thursday

### Mrs. J. T. Shaver, Primary Supervisor, Makes Talk; Report on Convention Is Given

Members of the George M. Hunt Parent-Teacher association met at the school yesterday afternoon to hear an unusually interesting program.

Following the singing of "America" by the group, Mrs. E. R. Haynes, former principal of the school, gave a prayer.

Sixteen little girls from Miss Elnora Leslie's and Miss Gladys Pryor's rooms presented a musical play, "The Rose Geranium Club."

The principal talk of the afternoon was made by Mrs. J. T. Shaver, primary supervisor of the Lubbock public schools, who spoke on the duties of the primary supervisor.

"The general aim of the educational program is the maximum development of the individual into the most specially efficient person that he is able to become at all times during his life," Mrs. Shaver stated.

Mrs. H. F. Godeke, who has recently moved here from Wisconsin to make her home and was a delegate to the 22nd annual convention of the Texas Congress of Mothers and Parent-Teacher associations which convened in San Angelo this week, gave a report on the meeting.

Prize awards for the rooms having the most number of mothers in attendance went to Miss Mittie Jones and Miss Mryor's rooms.

There were 90 mothers present.

Japan's rice crop this year broke all records

## Today's Events

A reception is to be extended this evening to Rev. and Mrs. J. O. Haymes by the two missionary societies in the First Methodist church. All members of the congregation are to attend. The reception is to be from 7:30 until 9:30 o'clock in parlors of the church.

A parent-teacher meeting for the elementary departments of the First Methodist Sunday school is to be conducted at 4 o'clock at the church annex.

Mmes. D. K. Bondurant and Ross McWhorter are to be luncheon hostesses at the home of Mrs. Bondurant, 1917 16th street.

The Pastime club is meeting at 3 o'clock with Mrs. Joe Baldridge, 2105 17th street.

Mrs. Clarence Mast, 2219 13th street, is to be hostess to the Garden Club at 3:30 o'clock and new officers are to be elected.

Loyalty club members are meeting with Mrs. D. N. Lacewell, 2118 16th street, at 2 o'clock.

The Maggie and Jiggs club is meeting with Mr. and Mrs. Roland Travis, 2122 14th street, in the evening.

The Sanders Bible class is meeting at the Sanders school in the afternoon.

## M. H. Duncan Talks At P.-T.A. Session

A talk by M. H. Duncan, superintendent of city schools, on the group and study plan featured a meeting of the Central Ward Parent-Teacher association yesterday afternoon at the school.

Room programs were given by children taught by Miss Frances Conley and Mrs. Bruce Bryan. There was a good attendance of parents and teachers at this meeting

### PLAN SUPPER DANCE

#### Lubbock Dancing Club Is to Have Entertainment

Announcement has been made of a Thanksgiving supper-dance to be attended by members of the Lubbock Dancing club next Thursday evening at 9 o'clock at Hotel Lubbock. A turkey dinner is to be served at midnight to the guests.

Hostesses for this occasion are to be Mesdames W. B. Powell, Earl Hunt, Carl Patton, Alvin Hendricks, Wesley Read, Theodore Sutherland, Guy L. McAfee, Louis Quillen and Velton Spikes.

Mrs. Jane Jewell, aged 104, of Einsworth, Hants, England, recently paid a visit to Miss Bannister, aged 103, at Havant, making the two-mile trip by automobile.

## New Sewing Circle Is Organized On Wednesday Afternoon; Mrs. Imogene Pace Is President Of Matron's Club

Mrs. Imogene Pace was elected president of a new sewing club, which was organized in her home Wednesday afternoon and Mrs. H. A. Welmaker is vice-president. Mrs. J. W. Story, jr., is secretary; Mrs. H. T. Wilkins, treasurer, and Mrs. R. L. Ellison, reporter.

The society has been named L'Auiquellee and meetings will be on first and third Wednesdays. Membership is limited to 13.

Others who are members of the club now are Mesdames Maude Bradley and W. D. Click.

Robin Pace played a piano solo and gave a reading during the meeting Wednesday.

### DEATH MOURNED

JEFFERSON CITY, Mo. Nov. 20. (AP)—The state capital today mourned the passing of one of its most distinguished citizens, Robert Franklin Walker, dean of the Missouri supreme court justices, who succumbed last night after a week's illness from an intestinal disorder. The jurist could have been 80 years old November 29.

### TO TEST VALIDITY

AUSTIN, Nov. 20. (AP)—Suit testing constitutionality of all the state laws relating to the conservation of natural gas was filed in district court today in a petition for a perpetual injunction to prevent enforcement of the laws against the T. M. Deal Oil and Gas company of Hutchinson county.


*You can read between the lines*

**mild**
(not strong or harsh)

**better taste**
(good tobaccos . . . skilful blending)

ONE *will always stand out!*

© 1930, Liggett & Myers Tobacco Co.



CARTER-HOUSTON DEPARTMENT STORE

**Dress Your Type, Its The Smart Thing To Do!**

**Sport and Street Models**

*In every smart fashion,*
*For every type and in every*
*Smart fabric and color.*

**$22.50**

**Fashions**
Demure Dresses
Sophisticated Dresses
Smart Dresses

**Fabrics**
Canton Crepes
Pebble Crepes
Woolens

**Colors**
Brown, Black, Blue, Wine, Green, Rust

**BLANKET SPECIAL!**

**Wool Double Blanket**
$8.95 Value
**$7.45**
100% Virgin Wool Blanket in large plaid patterns, colors rose, blue, gold, orchid and grey. Bound in sateen.

**Part Wool Blanket**
$2.95 Value
**$2.39**
Full 66x80 double blanket in plaids of rose, blue, green and gold. Good heavy blanket bound in sateen.

**Part Wool Blanket**
$3.95 Value
**$3.19**
Good heavy single blanket with sateen binding. Reversible and come in variety of color combinations. Full 66x80.

**Blanket Robes**
Special At
**$2.95**
Part wool blanket robes in tan and brown color combinations. Bound in sateen. Size 66x 80. Ideal for car robe.

**Plaid Blankets**
$3.95 Value
**$3.19**
Part wool plaid Indian blanket in high colors of rose, blue, green, tans and red. Attractively designed.

**Cotton Blankets**
$1.95 Value
**$1.19**
3 1-4 pound cotton double blanket with crochet edges. Colors gray and tan with striped borders of blue and rose.

**Special Values For Men!**

*Ideal Christmas Gifts For The Men Of The Family.*

**"Sun Set" Broadcloth Shirts**
**$1.45**
Unusually fine count broadcloth shirts with Pre-Shrunk Collar. In solid colors or white, blue, grey, green, peach and tan. Size 14 to 17. Sleeves 33 to 35.

**Special Value On Mens Soxs**
Regular 75c and $1.00 Values
**50c**
Wear Resist men's soxs in all silk and silk and wool combination in fancy patterns and in a variety of colors. Reenforced toe and heel. Sizes 9½ to 12.

CARTER-HOUSTON DEPARTMENT STORE
1220 Avenue J "The Best Place To Shop, After All" Phone 2170

# 13 Cent Gas Helps Lubbock Business

## B. E. Needles Sells Gas at 13c Gallon

On Monday, November 17, B. E. Needles, Goodrich tire dealer of Lubbock, 1502 Avenue H, sold the first 13c gas that has ever been sold in the history of Lubbock, to our knowledge. Mr. Needels states that when he first opened business in his new location five months ago at Avenue H and 15th street, gas was selling for 21c. Basing his business on a conservative operating basis and with the policy of saving the people money and giving them the benefit of volume with a lowered the price of gas.

As it is well known fact that modest profit he has consistently people will drive miles to buy gas at a lower figure the saving that has resulted to this community by reason of this lowered price has been immense. Possibly running to between $5 and $8 per family per month. More money has been left in the town to buy necessities and articles for the home. More people are induced to come to this community to trade. Merchants and bankers, everyone has profited. More people come here to trade and there is more money to do their trading with.

At the start of his gas business, Mr. Needles had no idea that gas would finally drop to so low a figure, but the constant putting into policy his ideals of giving the people the saving due them by reason of large volume of business, prices have resulted in a constant lowering of gas to the present low price of 13c.

The policy of Mr. Needles which has built for him one of the largest gas and tire businesses in the Southwest has gained for him the loyal friendship and trade of thousands of people all over the great South Plains, and has resulted in thousands riding upon Goodriches. And they have bought Goodrich tires in Lubbock at the lowest possible prices because of the policy of giving the buyer every possible saving.

## This Is Not A Hardtime Story

This year, up to the present date, B. E. Needles, Goodrich tire dealer has sold to the car owners of the South Plains more than 15,000 Goodrich tires and 25,000 Goodrich inner tubes.

Friday, Nov. 21, wholesale price of gas quoted by local wholesale dealers was 14c per gallon.

First time in gasoline business in Lubbock has retail price been lower than the wholesale price.

B. E. Needles states that economical prices to the public will not break down their health.

Washing, greasing, battery service, anti-freeze, vulcanizing, and other services are in line with the economical policy of this gigantic service station.

Over a thousand cars each day stop to be serviced at this gigantic service station, that is equipped with the very latest modern facilities for service operations.

Repeat sales for the Goodrich Delux Tires are just now being made from those that purchased the first ones in Lubbock two years ago.

B. E. Needles states that the mileage report for these tires are double over the average tire.

## Small Profits Increase Local Activities

Car owners will drive more miles to save money on gasoline than on any thing else they buy, and the tourists are sure to stop if gas is cheap. If people come to Lubbock to save money on gas, they will buy the other things they need; if the business men and laboring people in Lubbock appreciate cheap gas, they will buy their gas and tires from B. E. Needles, the Goodrich tire man He is the direct cause of gas being 13c. Five months ago when B. E. Needles opened his new $100,000.00 business in Lubbock, gas was selling for 21c. B. E. Needles has a phone call several times each day about the price of gas, but he thinks 3c per gallon profit on gas at this time is enough. Five months ago, B. E. Needles was making 9c a gallon profit on gasoline.

The Deluxe tire users state that they have not only saved money by getting greater mile service, but they have eliminated a high percentage of flats that occur to the average tires.

Mr. J. I. Barrett, 2302 9th street dropped in the office while the editor of this story was talking to Mr. B. E. Needles and stated that Mr. Needles had crummed himself with him for any tire business this year. Stating that he has not had a puncture in a year with the Goodrich Deluxe Tires that he purchased a year and a half ago and that he did not need another set for the next coming 12 months. Tough on Mr. Needles and service for Mr. Barrett.—Adv.

## Oil Proration Order May Be Given Change

### New Difficulties in Equal Distribution of Production May Lead State to Base Order on "Common Purchases"

AUSTIN, Nov. 20. (AP)—New difficulties in the way of an equitable distribution of the oil production of Texas may lead the state railroad commission to base its state proration order for the next 60 days on the "common purchaser" act, it developed on the eve of a state wide hearing today.

Whether this law should be utilized, rather than the conservation law under which the order of August 26 was issued, undoubtedly will be one of the subjects discussed among operators at two preliminary hearings here tomorrow preceding the commission hearing, set for Saturday.

**Order Promulgated**

Although the previous ninety day order was promulgated under the conservation statute, in effect the common purchaser act has been resorted to in enforcement of proration. The common purchaser act provided pipe lines should purchase equitably from all operators.

Belief that a discussion of this subject would form a large part of the hearing arose from announcement of pipe line nominations by Dave Donoghue, technical adviser for the central proration committee.

Donoghue reported total nominations and nomination estimates were 718,000 barrels daily as compared to the allowable production of 78,000 barrels and the actual production if 780,000 barrels daily under the present order.

The nominations disclosed cuts ranging from about 1,500 barrels in the Panhandle to nearly 35,000 barrels in West Texas. Conversely, the gulf coast, which was allowed 150,000 barrels during the last 90 days, and produced 165,000 barrels, would be allowed 171,000 barrels under Donoghue's tabulation.

**Production Reported**

Present actual production and nominations for the next sixty days as reported by Donoghue follow:

Panhandle present production 81,180, against nominations 79,816; North Texas 63,100 against 57,847; West Central Texas 47,400 against 34,204; West Texas 283,550 against 249,877; East Central, 41,500 against 38,355; Southwest Texas 98,350 against 87,253; and Gulf coast 165,200 aaginst 171,448.

This shows the gulf coast, already on a ninety day probation period the only field in Texas where the demand for the next period will be in excess of production for the last period.

Obviously, the gulf fields have the advantage of being nearest the ports, while many of the other sections, remote from ports and in some cases from rail lines, must depend entirely upon the pipe lines.

The situation was further complicated today by the decision of Prairie Oil and Gas to discontinue its purchases in the Panhandle, cutting down the potential allowance of that field another 13,000 barrels.

**Equility Basis**

Proration, it is generally admitted, is to provide for an equitable production, an average withdrawal of oil, from all fields; prevention of storage, held to result in waste; and prevention of other forms of waste to the end that natural resources might properly be conserved.

But if one field is allowed to produce at near the peak of its potential, by reason of having a ready market, while another field is forced to close in entirely because of lack of a market, waste would result.

Panhandle operators claimed, before Prairie' announcement, that they were operating on a minimum margin of profit.

This all leads to the possibility that the commission might exercise the authority delegated to it, under the common Purchaser act, of preventing discrimination in the purchase of oil.

The law says without equivocation, common purchasers must operate "without unjust or unreasonable discrimination between fields."

Seeking the possibilities in the law, pipe line carriers which concurred in the waste theory of proration, have consistently denied they were "common carriers" under the law. It has never had the test of court action and the railroad commission has not enforced the law except with the consent of all interested parties.

The central executive committee will meet tomorrow morning, and a general meeting will be held tomorrow afternoon. It was hoped to iron out differences at these meetings so that the hearing before the railroad commission might be expedited Saturday.

## Colvin Is Fined $100 On Thursday

C. S. Colvin, who also faces liquor law violation charges, was fined $100 and costs for unlawfully carrying a pistol when he was tried in county court Thursday morning before Judge Robert H. Bean.

Joe Herrera, Mexican, was fined $15 and costs and sentenced to 10 days in the county jail on a theft charge. Both men entered pleas of guilty.

Bond was ordered forfeited in the case of Joe Gonzales, who failed to appear in court on a theft charge. Gonzales and Herrera were arrested together.

The case of James Guen, charged with carrying a pistol illegally, has been set for 9 o'clock Friday morning.

## Seattle Next Host to WCTU

### Possibility of Counteracting 'Wet Propaganda' Discussed as Annual Convention Ends at Houston

HOUSTON, Nov. 20. (AP)—Officials of the National Woman's Christian Temperance Union today selected Seattle, Washington, as the 1932 national convention city, and discussed the possibility of counteracting "wet propaganda" the union believed designed particularly to injure or hamper President Hoover in his administration program.

President Ella A. Boole and her executive committee remained over from last night, when the 56th annual convention of the union was ended. No national convention will be held next year, but two score or more regional "campaign conferences," the first to be held in Washington, D. C., probably in December of 1931, will replace the usual general gathering. The conferences will be designed to crystalize dry sentiment in all sections of the country.

Chattanooga, Tenn., Omaha, Neb., and Indianapolis, Ind., lost to Seattle in bidding for the 1932 convention.

No definite action was taken by the committee, an official said, concerning the matter of defending President Hoover, but it was agreed that some step might be taken. The details of the discussion were unavailable, as the meeting was executive.

The date for the Seattle convention was not determined, but the committee decided to hold it some time prior to the next presidential election.

**KILLS DIVORCED WIFE**

BURLINGTON, Kas., Nov. 20 (AP) Richard Wilson, 47, shot and killed his divorced wife, Chonite Wilson, 28, here last night. He was charged with first degree murder and placed in jail. The slaying was witnessed by several persons.


# SATURDAY SPECIAL

GREAT WEST Gasoline 13c

**1-2 PRICE**

Fill up your gas tank with Great West Gas, you may need a gallon or 10 gallons but fill it up here Saturday and we will give you a coupon that will entitle you to drain your oil and refill it at half price with Sinclair Oil. The coupon that we give you will be good until we sell out the car load of Sinclair just purchased. Folks this is the results of volume buying to sell to you. Economy is the policy, do you like it?

GREAT WEST Gasoline 13c

*Sensational New Lower Prices On*

# GOODRICH TIRES

Goodrich Tire prices that represent quality and service, mile after mile, over the unfinished roads of West Texas.

| | | |
|---|---|---|
| 30x3½ ..... $3.25 | 29x4.40 ..... $4.25 | 30x4.50 ..... $4.75 |
| 28x4.75 ..... $5.85 | 29x4.75 ..... $5.95 | 29x5.00 ..... $5.75 |
| 30x5.00 ..... $5.85 | 31x5.25 ..... $6.75 | 31x6.50, 6-ply . $11.50 |
| 32x6.00 ..... $8.25 | 32x6, 10-ply . $24.75 | 30x5, 8-ply .. $14.75 |

15th and Avenue H **B. E. NEEDLES** Phone 1588



NERVOUS

His anti-freeze evaporates! He is nervous for fear his car will freeze.

* * *

Why not be certain of your anti-freeze protection? One filling of G.P.A. Radiator Glycerine lasts all winter. Get it to-day.

CERTAIN

1,600,000 *cars last year used* GLYCERINE *anti-freeze*

IT WON'T EVAPORATE

ONE FILLING LASTS ALL WINTER

RADIATOR Glycerine ANTI-FREEZE SOLUTION

# Lubbock Morning Avalanche

*"Starts The Day On The South Plains"*

Published every morning, except Sunday and Monday, and consolidated on Sunday morning only in the Sunday Avalanche-Journal by the Avalanche-Journal Publishing Company, Inc., 1211 Texas Avenue.

L. H. Quinn, Publisher — Chas. A. Guy, Editor

It is not the intention to cast reflection upon the character of anyone knowingly, and if through error we should, the management will appreciate having our attention called to same, and will gladly correct any erroneous statement made.

An Independent Democratic newspaper supporting in its editorial columns the principles which it believes to be right and opposing those questions which it believes to be wrong, regardless of party politics; publishing the news fairly and impartially at all times.

*Member of Associated Press* — *Full Leased Wire Service*


## That New Apportionment

UNDER census figures announced by President Hoover and bearing upon congressional representation, Texas will gain three seats in the lower house but already peanut politicians are endeavoring to throw a monkey wrench into the machinery.

Representatives of agricultural states, losers of representation, said they would seek to exclude aliens from the reapportionment count to prevent big gains in California, Michigan, Texas, New York and New Jersey. The "outstanding evil" of the reapportionment plan, they said, lies in the fact that "there are more than 7,500,000 aliens included in the census figures who are not American citizens, yet representation is being taken away from our American citizens in old, settled states such as Virginia, Mississippi, Kansas, Iowa and Minnesota and is given to those foreigners who owe their allegiance to a foreign country."

The Morning Avalanche, to be perfectly frank about it, is not well informed and scarcely interested in census conditions in California, Michigan, New York and New Jersey. We are, however, interested in Texas and are prepared to give the merry ha-ha to the desperate struggles of the losers, caught in the tide of a Southwestward moving population.

One of the three seats gained by Texas will be given to Panhandle-Plains region, now the largest portion of any one state to be represented by one congressman. Before the politicians at Washington become too imbued with their alien theories, they should be invited to visit the Panhandle-Plains for the facts in the case.

On the basis of population—or anything else, for that matter—The Morning Avalanche would like to see any politician advance reasons why additional congressional representation is not deserved by this territory. And as for the alien theory, anyone with common sense and first grade intelligence knows that the Panhandle-Plains region, aside from a sprinkling of Mexican railroad workers who are rarey seen, is remarkably free from foreigners, and the few we have are making good citizens.

Politicians of the red-tape-loving variety, are widely known for their ability to twist and to squirm, to juggle figures to suit their own tastes and to build up arguments out of thin air. But even this type of politician will have his hands full in proving to any sensible person that the Panhandle-Plains area is not entitled to the additional congressman the census says it's entitled to have.

---

When the young lawyer reads the words, "Sixty dollars a case," he knows they don't refer to jurisprudence.

---

Americanism: Feeling intellectual when you talk solemnly of things you don't care anything about.

---

If man is displaced as ruler of the world, as a scientist prophesies, it will be by woman.

## Practical Health Problems

**PROPER MINERALS ESSENTIAL TO KEEP THE BODY FUNCTIONING**

**By DR. MORRIS FISHBEIN**
**Editor, Journal of the American Medical Association, and of Hygeia, the Health Magazine**

As has been mentioned in all of the discussions of nutrition in these columns, the protein, carbohydrate and fat furnish the necessary sources of energy for the body and the protein particularly supplies the material for building new tissues.

In his discussion of infant nutrition, Dr. W. M. Marriott emphasizes especially the necessity of proper minerals. Every tissue of the body and all of the fluids which are in it contain mineral salts. These mineral salts enable the cells to function properly and aid in the digestion of food.

In the activities of the human body, mineral salts are constantly used up, and unless an equivalent amout is supplied in the diet, wasting of the body occurs. For every part of protein that is deposited in the body, about one-third as much mineral matter is also stored. Furthermore, there is a definite relationship between the amount of mineral material and the amount of water.

When there is a great loss of the mineral matter occurring as a result of diet deficient in salt, or as a result of starvation or prolonged diarrhea, the body is unable to maintain the proper amount of water content.

When a great amount of mineral matter is taken into the body, only sufficient for the uses of the body is retained, and the rest is then passed out. Sometimes it is necessary for the body to give up a great deal of water in order to get rid of an excess of salt taken into the system. This is the basis of action of various kinds of salts taken as cathartics.

In order to gind out the kinds of mineral matter that are necesary for the human body, analysis have been made of the various tissues which the body contains. Thus the bones consist chiefly of calcium, magnesium and phosphates. The cells of the body generally have potassium salts and phosphates.

The various fluids in the body, such as the blood and the bile and the lymph, contain sodium salts, chlorides and bicarbonates. Oxygen is the important essential constituent of the red coloring matter of the blood, and iodine is necessary for proper activity of the thyroid gland.

Sometimes the cells of the body are modified in various ways, so that the balance of relationship between the various salts in the blood is disturbed. If there is a sudden deficit of calcium salts in the blood, spasmodic conditions develop. If there is a decrease in the bicarbonates in the body, acidosis follows.

## What Other People Think

We should have a five-day week for workingmen, which means all of us.—John J. Raskob, chairman of the Democratic National Committee.

* * * *

A mortgage on the home destroys the peace of the fireside. If the mortgages on our farms in America were paid, there would be no farm problem.—Eugene R. Black, banker.

* * * *

Really happily married people do not go about playing the harpsichord and singing mating songs in public.—Elsie McCormick.

* * * *

Sex appeal is the foundation of life.—Dr. John B. Watson.

* * * *

Only tame kittens and yes-men lack foes.—Rabbi Louis I. Newman.

* * * *

Prospective war preparations are costing Europe $6,000,000 a day, to say nothing of the billions still unpaid for the past wars.—Representative Fred A. Britten.

* * * *

For agriculture the tariff act is a distinct gain.—Secretary of Agriculture Hyde.

* * * *

All the glory is gone, all the glitter is off.—Mayor James J. Walker of New York, who is tired of his job.

## U. S. Power Control Urged

**By CHARLES P. STEWART**
**Central Press Writer**

WASHINGTON, Nov. 20.—Said Chief Justice Hughes, addressing a recent meeting of legal specialists on transportation questions:

"If an agency like the interstate commerce commission had been established much earlier, with adequate authority, we would have been spared many of the most difficult of our present problems."

Whereat Solicitor Charles A. Russell, of the federal power commission, a guest at the gathering, led all hands in applause.

* * * *

HIMSELF formerly of the interstate commerce commission's legal staff, Solicitor Russell says the power industry today is just where the railroads were when an agency to regulate them ought to have been established—but was not, until it was well-night too late.

There is, indeed, a federal power commission but its authority is small and its members (Secretaries of War, the Interior and Agriculture Hurley, Wilbur and Hyde) are too busy with other duties to know more concerning its work than underlings choose to tell them, according to Solicitor Russell, who adds that this enables the power interests to shape power policies mainly to suit themselves.

Obviously, agrees Solicitor Russell, an independent, full-time power board similar to the interstate commerce commission, is needed. For that matter, it is in prospect. Russell drafted the bill and Senator Couzens of Michigan is pushing it in congress, which probably will pass it next winter.

* * * *

BUT WILL the new power commission, if and when created by congress and appointed by the president, possess the "adequate authority" specified by Chief Justice Hughes?

A federal commission can regulate only interstate industries.

Most railroads are interstate, but how about power? Though some of it is transmitted across state lines, the bulk of it is consumed not far from where it is generated.

* * * *

SOLICITOR RUSSELL reasons thus.

In numerous cases a single big corporation exercises control, in one way or another, over a multiplicity of power-producing concerns scattered throughout many states. Such power really is sold, between states, by the central company to the consumers, with the small local outfits as mere agents.

If Russell can make this contention stick, he will have vested his prospective commission with a lot of authority—but of course the power folk will fight it tooth and toenail.

* * * *

AS SOLICITOR RUSSELL relates railroad history (into which he delved deeply during his connection with the interstate commerce commission) it is clear enough why Chief Justice Hughes regrets that such an agency, "with adequate authority," was not "established much earlier."

The railroads quite largely were already built when the commission was created, which was in 1887, but it was several years later than that before it was given "adequate authority" to do much regulating.

Regulation consisted principally in fixing fair rates; to determine what rates were fair, it was necessary to ascertain what the roads were making on their investments; to learn what they were making, it was essential to discover the aggregate of their investments—and to this day the commission never has discovered it.

* * * *

AT THE OUTSET, the roads undoubtedly fixed their books to indicate construction costs far greater then they were in reality, enabling them to begin by demanding dividends upon countless imaginary millions.

Next they borrowed heavily, presently shuffling their borrowings into the investment total and demanding dividends upon the new, higher basis.

Then followed the consolidation period, signalized by the stiff marking up of the book value of each road included in each merger—with, of course, demands for increased dividends in proportion.

To further complicate the reckoning, there have been at least two major fluctuations (a third appears to be just now beginning) in prices. A certain number of dollars in January, 1914, for instance, meaning something altogether different in purchasing power from the same number of dollars in January, 1930.

* * * *

HAD THE interstate commerce commission begun its career when all this hocus-pocus was in its infancy and grown up along with it, perhaps it could have kept up with the figures.

Trying to break into the midst of it!—well, it was hopeless.

Solicitor Russell sees power now as an infant industry—compared with what he expects to see it a few years hence. He wants the prospective power commission put on the job in plenty of season to sit right alongside the cradle and agree with the child on some preliminary book-keeping.

---

**PROVINCIALISM**

If the present trend of events continues, there will soon be no provincialism left in the United States. Isolation is what makes people provincial, and isolation is rapidly becoming a thing of the past.

The telephone was the first medium to connect far-lying districts with the life of the cities. The automobile next furnished a means of rapid and convenient transit. Now the city has been brought to the small town by means of the radio. When Prairie Depot, Ohio, can listen in on concerts as far East as Newark, as far South as Atlanta, and as far West as Kansas City, then that town partakes in a measure of the characteristics of the cities. They have something in common together.

The great national roads form another de-provincializing element. A sparsely settled district, however far it may be from the larger centers, cannot grow self-centered and peculiar when cars from 10 different states pass through town every day.

In fact, the danger lies in the opposite direction. Towns tend to grow rather too much alike. Without labels, it is difficult for a stranger within a diameter of 500 miles to be able to distinguish one town from another. Town spirit is also becoming more difficult to foster. Communication and easy travel have brought this about. There, may come a time when the people of this country have extended their travels around the globe so widely that they will not appear even as distinctively American.

## Today's One-Minute Sermon

Beloved, I wish above all things that thou mayest prosper and be in health, even as thy soul prospereth.

For I rejoiced greatly, when the brethren came and testified of the truth that is in thee, even as thou walkest in the truth.—III John, 2, 3.

## Believe It Or Not (Title Fully Protected) By Ripley

On request, sent with stamped, self-addressed envelope, Ripley will send proof and details of anything BY RIPLEY depicted by him.

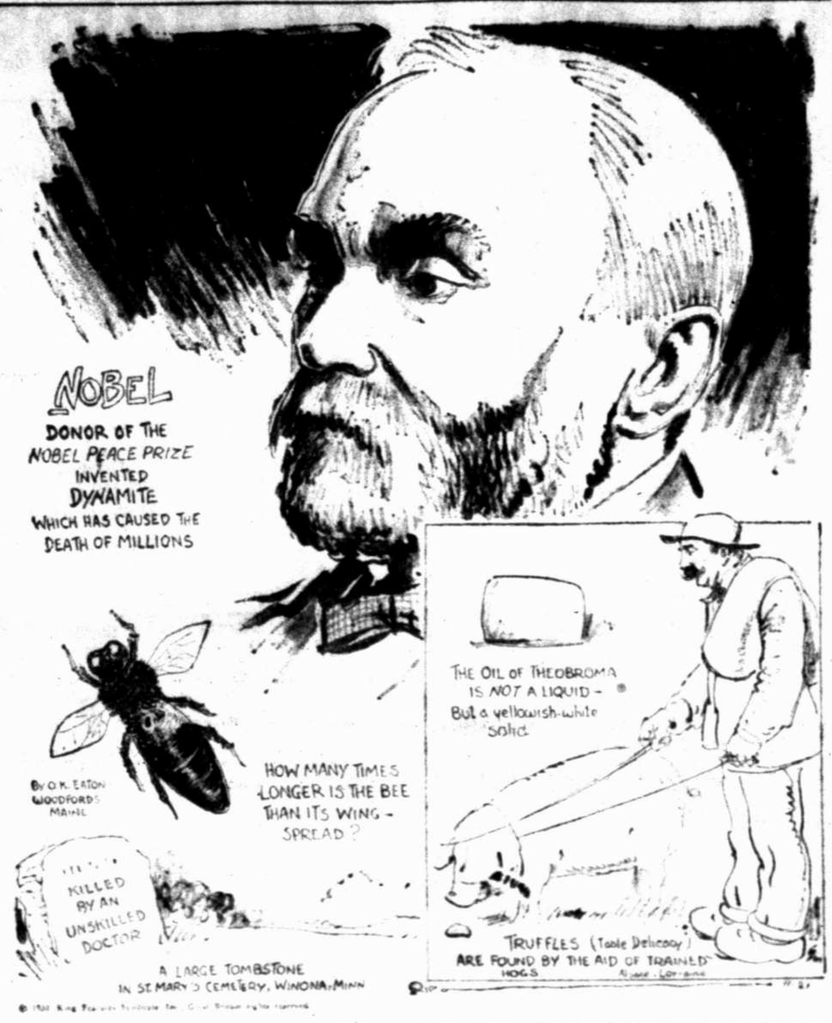


# Heart Hungry

by LAURA LOU BROOKMAN
AUTHOR OF "RASH ROMANCE"

© 1930 by NEA SERVICE, INC.

**BEGIN HERE TODAY**

**CELIA MITCHELL, 17, leaves Baltimore where she has lived with her seamstress mother, MARGARET ROGERS, to join her wealthy father, JOHN MITCHELL, in New York. The parents are divorced and Mrs. Rogers is a widow following a second marriage.**

**BARNEY SHIELDS, young newspaper photographer, is in love with the girl. Mitchell asks EVELYN PARSONS, beautiful widow, to introduce his daughter to other young people. Mrs. Parsons agrees, considering Celia a means to win Mitchell's affections. She soon become jealous of the girl and schemes to get rid of her by encouraging a romance between Celia and TOD JORDAN fascinating but of dubious character.**

**Although Mitchell forbids Celia to see Jordan she goes about with the young man frequently. Lisi DUNCAN, a girl of Celia's age, becomes here loyal friends. Shields comes to New York to work for a photographic service and meets Celia. She tells him she has lost her heart to Jordan. Celia is a guest at Mrs. Parsons' uptown apartment. She meets Shields on the street one afternoon and is with him when Jordan appears. They enter a shop, thus avoiding an encounter.**

**Lisi, Celia and Mrs. Parsons are together that evening when they hear a radio report of a disastrous fire in a building where Shields is working.**

**NOW GO ON WITH THE STORY.**

CHAPTER XLI

Lisi Duncan grasped the other girl's arm. "Where are you going?" she cried.

Celia had caught up a sport coat, the first wrap in sight. She threw it around her.

"Don't stop me!" she pleaded, half sobbing. "It's Barney! Don't you hear? He's there—in the building that's on fire. I've got to get there. Let me go!"

Freeing herself, she rushed from the apartment. Lisi turned, bewildered, toward Mrs. Parsons.

"Go after her!" the woman said, rising. "See if you can stop her!"

Without a coat Lisi darted into the corridor. She caught up with Celia as the girl was ringing for the elevator.

"Don't cry, honey!" she begged. "Maybe it isn't so bad. Please don't cry!"

A door slammed and Evelyn Parsons came fusting down the hall to join them. She reached the girls just as they were stepping into the descending car. At once Evelyn took charge.

"Celia," she said, "you must tell me where you're going! What's the meaning of this?"

Lisi was the one who answered. "We're going to the fire!" she exclaimed. "Celia knows someone who's there. Isn't it exciting!"

"But this is impossible!" Evelyn protested. It was in vain. They had reached the ground floor and the two girls hurried toward the entrance. Mrs. Parsons hesitated, pulled her cloak more closely about her and, with a dismayed gaze upward followed.

"My car's at the right," Lisi pointed. In another minute all three were squeezed into the close quarters of the coupe and the motor was throbbing.

Lisi swerved the car into the stream of traffic.

"This is madness," Evelyn Parsons stormed. "You can't mean you're really going to this fire!"

If Celia heard her she gave no sign of it. Her face was white and drawn. She pressed her hands together.

"Hurry, Lisi," she begged. "Oh, I was afraid something would happen. If Barney's hurt I'll never forgive myself! Can't we go faster?"

"Barney?" Evelyn caught the word and eyed Celia shrewdly. "Do you mean—is it the young man you knew in Baltimore?"

* * *

The girl nodded mechanically. "He isn't in Baltimore any more," she said. "He's here. I saw him this afternoon and he said he was going to this meeting to make pictures. Somehow I felt then it would be dangerous, but he laughed at me."

Lisi asked about the address. She was driving with her customary abandon, darting between other vehicles with a recklessness only matched by certain taxicab drivers. When she was forced to stop for traffic lights she jammed on the brakes abruptly.

Mrs. Parsons was white-faced, too, now. Each time the coupe veered precariously she looked in deadly terror. Each time it polted to a stop she held her breath. She had never driven with Lisi before.

"Do be careful!" Evelyn Parsons implored. "Look—you barely missed that roadster!"

The girl at the wheel murmured something inaudible. Her lips were set and she did not relax the motor's speed.

Traffic became more dense. The coupe was forced to go slower. Then suddenly the green lights flashed and the car shot forward.

"We're nearly there," Lisi said, keeping her eyes straight ahead.

Celia uttered a low cry. "Smoke! see it—over there?"

"Lisi, you'll never be able to get to this place," Mrs. Parsons declared. "Let's go back!"

"We're going to make it!" Lisi answered determinedly. "Smoke—I should think there was! Can't you smell it?"

They were hemmed in now by motor cars, trucks and other vehicles. Horns were honking and drivers complaining loudly. The coupe could barely move.

Lisi ducked her head forward.

"Look at it!" she cried. "Did you ever see anything like it?"

They were still some distance from the burning building. High overhead the thick black smoke curled upward. Now and then it colored with a dingy ruddiness, brightened and then grew dark. The air was heavy with the odor of smoke.

On the sidewalks men and women were running. The din was terrific.

Celia had begun to weep hysterically.

"Let's get out and walk," she begged. "We'll never get there any other way. Oh, Barney, how will I ever find him? How am I to know if he's safe?"

Lisi tried to move the car forward. The effort was useless.

"Fire's still burning," she said. "You can tell from the sky. Lord, what a blaze that must have been!"

Mrs. Parsons interrupted shrilly: "This is dangerous! We've got to get away, Lisi. I tell you we've got to! I won't stay!"

The girl looked at her and shrugged one shoulder. "How're you going to leave?" she asked. "Look be-

See HEART HUNGRY, Page 11

## Side Glances —By George Clark

"We mustn't forget to invite Mrs. Perkins. She's so good to help with the dishes."

## Mahatma Gandhi, Indian Independence Sponsor, Most Comfortable Prisoner

**BY J. P. HOWE**
**Associated Press Staff Writer.**

POONA, India, Nov. 20. (AP)—Mahatma Gandhi, sponsor of the independence movement in India, has been made one of the world's most comfortable prisoners. In addition to enlarged quarters in Yeroda prison two white warders have been assigned to see that the Mahatma wants for nothing.

By a recent arrangement on the part of the British government Gandhi was shifted to more spacious quarters in that part of the jail originally designed for European prisoners. He has three rooms or cells to himself, a bath and in addition a flower garden opening off that part of the jail which is his.

**Sleeps Under Stars.**

At night the first breaker of the salt laws, who has been interned since last May, sleeps out under the stars, an arrangement possible since the Monsoon rainy season has passed. The two European warders in constant attendance upon the Mahatma move his bed out in the garden at nightfall and carry it back into the building again in the morning.

As from the beginning of his life at Yeroda, near Poona, Gandhi has his own Brahman cook. Milk forms one of the chief articles of the Mahatma's diet and other faithful Brahmans tend a herd of goats specially provided by the government. Every bit of food entering the prison for the prophet is handled only by Brahmans. At no time does any European have anything to do with the food which is provided for Gandhi, the government having taken these precautions to counter congress party assertions that Gandhi was in danger of being poisoned by white attendants in the prison.

**Cultivates Flowers.**

As a means of recreation Gandhi has recently taken up the cultivation of flowers. He looks after his blooms early in the morning, before the sun becomes too hot, usually afterward operating his spinning wheel until noon, in compliance with one of the nationalist aims that all Indians should wear nothing but home-made clothes.

A good part of the afternoon Gandhi devotes to reading and attending to his correspondence.

Prison officials say that he is a model prisoner. He has never filed a single complaint. His only request has been that his daily ration include a liberal allowance of raisins. These are from California.

## School Inspector Pleased By Work

State high school supervisor, Miss Irma Dean Fowler, of the state department of education, of Austin, was in Lubbock visiting its schools Wednesday and Thursday. She said she was "highly pleased" at the work she had seen here.

"I am delighted at the work going on here," said Miss Fowler.

"I have seen the new high school building and think it the most beautiful I have ever seen," she commented.

Miss Fowler visited the senior high school Wednesday and the junior high school and grade schools Thursday. She is inspecting public school systems throughout this section of the state.

**ACCIDENTALLY KILLED**

NACOGDOCHES, Nov. 20. (AP)—Wallace Morton, 22, was shot accidentally and killed at Etoile, near here, today. He and a cousin, Jim Morton, were preparing to go hunting when a gun in the hands of the latter was discharged.


## Ends Worst Cough Spells Like a Flash

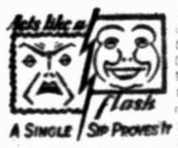


Thousands last winter first became familiar with Mentodene, the new lightning-acting discovery for stubborn, hacking, racking coughs, bronchitis, chest colds, asthma, children's coughs. Takes only seconds. A single swallow checks worst coughs, soothes soreness, clears head, throat and chest like a flash, and a delightful invigorating warmth spreads through chest and body, instantly driving out grippy feeling.

Mentodene is entirely different from old-fashioned remedies. Contains one special, powerful secret ingredient which instantly produces results on inflamed, irritated membranes. Five other scientific ingredients immediately neutralize acid condition of congested passages, loosen phlegm penetrate and clear tubes, check stubbornest coughs, restore health in quickest time known. No harmful drugs, safe for everybody.

Mentodene should be used at first sign of cough, headache, grippy feeling. In a second hits spot, gives instant soothing, clearing, stimulating results. Get Mentodene from druggist today for few cents. Sure quick relief or money promptly refunded by manufacturer. Adv.


## Meers To Be Given Bond By Mexicans

EL PASO, Nov. 20. (AP)—Mexican judicial authorities at Juarez today announced it had been agreed to release W. J. (Jeff) Meers, El Paso youth held in the Chihuahua jail, charged with slaying Antonio Visconti at Juarez last spring, on bond.

Meers said he shot Visconti under the impression he was Manuel Villareal, who killed Meers' father in an attempted pay roll robbery several years ago. Villareal, known as a border country "bad man," was killed a few weeks ago by police in an attempted escape from prison in Chihuahua City.


**SPECIAL**

**FOR $15.00 THIS WEEK**

We are making one of our BEST SETS OF TEETH (UPPER AND LOWER)

We maintain our own Laboratory. One day service to out-of-town patients. All work guaranteed.

**MAYO BROS., DENTISTS**
Over Grollman's Store—Phone 786
Dr. O. K. Mayo Dr. J. E. Mayo
Dr. R. J. Bumpass



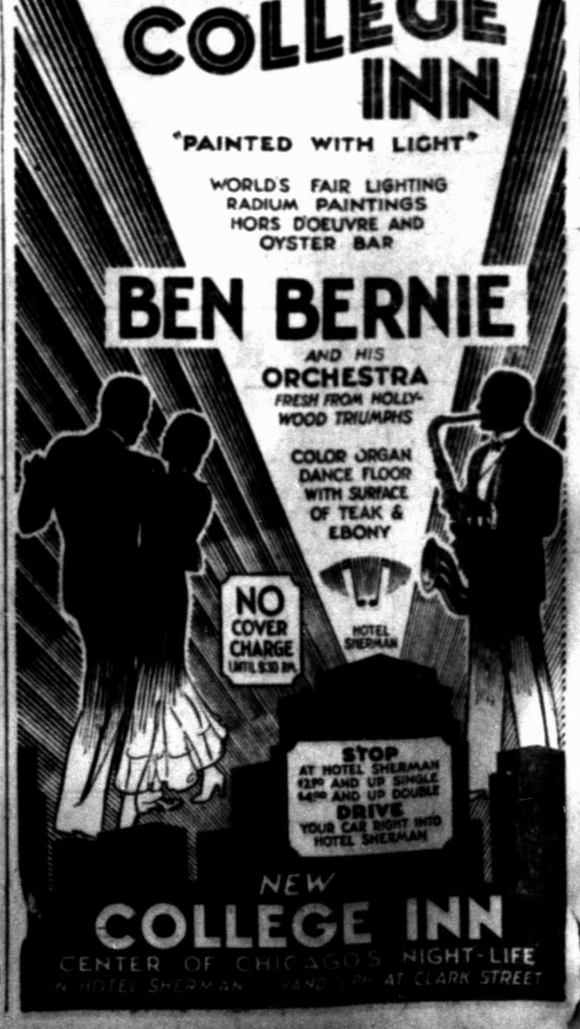

# Will Promote Boys Meeting By Excursions

### Three Groups of Older Boys' Conference Promotion Committee to Visit 16 South Plains Towns

Three groups of the Older Boys' conference promotion committee will visit 16 South Plains towns today to tell boys about the district assembly which will be held here, December 5, 6 and 7, according to plans announced late Thursday at chamber of commerce offices.

Idalou, Lorenzo, Crosbyton, Ralls, Spur and Dickens were visited Wednesday by a committee composed of J. C. Brown, chairman, and Charles O'Neal, Rob O'Hair, Martin Hamilton and P. H. Hargis. The group indicated that 50 boys were expected to attend the conference from those towns as a result of the trip.

**Committees Meet**

Several committee meetings were held Thursday to shape preliminary plans for the conference. Grover C. Goode, executive secretary of the state Y. M. C. A., of Dallas, is here assisting in the arrangements.

The districting, banquet and transportation committees were among groups which met Thursday.

Three members of the welcoming committee will meet with the Lubbock Hi-Y club at noon today in the boys' study hall of the high school building in connection with the conference. Members of the local Hi-Y organization will be chosen to aid in welcoming delegates the first day of the sessions by meeting them as they arrive by train, bus and automobile. Tom White, W. H. Evans, and R. E. Stroup are committeemen who will attend the Hi-Y meeting.

Towns which the promotion committeemen expect to go to today and respective groups follow:

Tahoka, O'Donnell, Slaton, Lamesa and Wilson— J. M. Gordon, chairman, and Arville Elliott, Balton Brady, Bill Sewell and Cecil Hersey.

Seminole, Seagraves, Brownfield, Meadow and Ropesville — J. H. Leidigh, chairman, and Don Jones, Houston Hinson and Warren Poole.

Shallowater, Anton, Littlefield, Amherst, Sudan and Muleshoe—Jack Boyd, chairman, and Glenn Rockey, Layton Lawson, Garland Smith and Edgar Neal.

# Players to Be Here Tonight

### Sir Philip Ben Greet with English Players to Present "Hamlet" at Tech College Gymnasium Tonight

Sir Phillip Ben Greet and his English players will present the first quarto version of William Shakespeare's "Hamlet" at 8:15 o'clock tonight at the Texas Technological college gymnasium.

The English company is engaged in its second tour of the United States and has its own stage properties for the Shakespearean drama.

Students having tickets to the college artists course will be admitted to the play upon presentation of the pasteboards and 50 cents, although tonight's entertainment is not a number of the course.

Sir Phillip Ben Greet has been engaged in the production of Shakespeare's plays the last 30 years and recently was knighted by the King of England for public service.

Russell Thorndike will portray the title role in tonight's presentation Sir Phillip will play the part of Polonius.

**BABIES PROVE CATS, DOGS**

SAN MARCOS, Nov. 19. (AP) — Mrs. Anna Brink, guest at a San Marcos hotel which caught fire from a stove tonight, caused fire fighters to make a rush for her flame-swept room when she appeared among them shouting incoherently something about her "babies." The "babies" in the case proved to be two cats, and a dog. The cats were burned, the dog was rescued. Damage to the hotel building was slight.

CHICHESTERS PILLS

# Appear In "Hamlet" Here Tonight

Top row, left to right, Adela Ferguson, one of the strolling players; Frank D. Newman, the ambassador; Sheila Gillespie, one of the strolling players. Lower row, left to right, Reginal Jarman, the king; Rex Walters, Horatio; Keith Beer, Marcellus.

These actors are members of the Shakespearian company headed by Sir Philip Ben Greet and will present "Hamlet" at the Tech gym, beginning at 8:15 o'clock.

# Former Boarder In Brooklyn's House Of Mystey Held On Charge Of Murder

NEW YORK, Nov. 20. (AP)—A 71-year-old border in Brooklyn's house of mystery, the Cedarholm residence on Schermerhorn street, was held by police today on a murder charge and with the possibility he may hold the key to the disappearance three years ago of Eugenia Cedarholm.

Arrested last night on a charge of forgery, Albert Haw, alias Edward Lawrence Hall said he was married to Miss Cedarholm and that she was in Florida, alive and well.

He declined to tell the date and place of the wedding or where Miss Cedarholm may be found.

**Disappeared In 1927**

The young woman disappeared in October, 1927, and until today none had been found who admitted even seeing her after she left her Brooklyn home to visit a friend on Long Island.

Haw was questioned at the time but denied knowledge of her. The caller of the Schermerhorn house was turned up on the possibility she had been killed and the body buried there, and the house and grounds on the Long Island place were carefully searched, but to no avail. The Schermerhorn house recently was torn down to make way for a city subway. The wreckage was carefully searched but no clue was found.

Haw was held today on complaint of Manuel Sidkoff, a lawyer of Philadelphia, who alleged Haw paid him for some legal work with two checks signed "Eugene Cedarholm," which were returned for lack of funds. The checks were given some four months after Miss Cedarholm's disappearance.

While playing with other children in a field, the four-year-old son of Edawrd Phillips of Ballymartin, Ireland, was wounded in the eye by a rusted scythe blade, and the injury proved fatal.

**Sore Bleeding Gums**

Only one bottle LETO'S PYORRHEA REMEDY is needed to convince anyone. No matter how bad your case, get a bottle, use as directed, and if you are not satisfied, druggists will return your money. City Drug Stores.

# Tech Students May Compete For Prize

Students at Texas Technological college are eligible to compete in a thesis contest sponsored by the League of Nations, according to information received by Prof. M. E. Ogdon, of the government department.

S. P. Duggan, chairman of the National Advisory committee, of the league, notified Professor Ogdon of the competition and enclosed a list of accepted topics, all of which pertain to national and international problems.

A trip to Europe will be awarded the undergraduate student writing the best thesis on one of the topics. The contest is the first of national proportions sponsored for colleges by the educational committee of the League of Nations, according to Professor Ogdon.

The number of factories and plants using electricity for motive power in the Union of South Africa is now 3,000.

# Three Boys, Girl Charged In Theft

Automobile theft charges have been filed against three Lubbock youths and a girl by John Lemond, chief of police. The four were arrested Wednesday night at Silverton in connection with theft of a car here Tesday night.

When arrested, the suspects gave their names as: Paul Frost, Jack Smith, Dick Owens and Mrs. Jack Smith. They were returned to Lubbock late Thursday.

The automobile which they are charged with stealing was a 1929 model Chevrolet coupe owned by J. E. Newton, of Daugherty, Texas.

**PREPARING ENCYLICAL**

VATICAN CITY, Nov. 20. (AP)—Pope Pius was understood today to be preparing a new encylical dealing generally with the question of universal peace and indirectly with disarmament.

Coal prices in England are being increased.

**TO MEET IN SEATTLE**

HOUSTON, Nov. 20. (AP)—The executive committee of the National Woman's Christian Temperance Union, which closed its fifty-sixth annual convention here last night, decided today to hold the 1932 national convention in Seattle, Wash., some time prior to the presidential election. The date was not determined.

Ten thousand people attended a conventicle in memory of the Convenanters, which was held recently at Carfin, Scotland.

AFRAID

He constantly fears a freeze-up—because his anti-freeze evaporates.

* * *

There are no evaporation worries to G.P.A. Radiator Glycerine. One filling lasts all winter. You know your car is safe.

SECURE

1,600,000 *cars last year used* GLYCERINE *anti-freeze*

IT WON'T EVAPORATE

ONE FILLING LASTS ALL WINTER

RADIATOR Glycerine ANTI-FREEZE SOLUTION

L. B. Sloneker

1 Remove the ice-cube separators from one of the freezing pans of your refrigerator.

2 Place a bottle of the new crack-proof Texaco Motor Oil, not quite full, in the pan.

3 Fill the pan with water so that the bottle of the new Texaco is completely immersed.

4 Replace in the freezing compartments of your refrigerator and leave it overnight.

5 In the morning, remove the cake of ice from the pan and watch the oil float

FROZEN IN A CAKE OF ICE TEXACO FLOWS FREELY

THOUGH you may never experience the extreme cold of northern winters—this is a convincing test of a motor oil that anyone can make in the freezing compartment of a refrigerator overnight. Try it. In the morning, watch the bubble rise as you turn the cake of ice from end to end. See the still unclouded golden color of this crack-proof, longer-lasting, new Texaco Motor Oil.

For Texaco is free from all impurities—free from the substances that form hard carbon in the engine—free from paraffin wax and the elements that thicken dangerously in the cold, hard as grease in many oils, bringing needless engine wear to every moving part.

Texaco flows instantly. It lubricates effectively in any climate, warm or cold—even when water freezes. You can depend on Texaco anywhere you go. Drain and refill with the correct grade of the new crack-proof Texaco Motor Oil today.

THE TEXAS COMPANY • *Texaco Petroleum Products*

THE NEW TEXACO MOTOR OIL

© 1930, The Texas Company

"CRACK-PROOF"...LONGER-LASTING

Firestone

BEACON MASTER SERVICE INC.

ONE STOP SERVICE

GAS-OIL
ALAMITEING
WASHING
BRAKE SERVICE
BATTERIES
VULCANIZING
ROAD SERVICE

L. B. Sloneker
THE TIRE MAN

PHONE 2000
At 13th. & AVE. L.

SPECIAL SALE

Factory Rebuilt

HOOVERS

A genuine Hoover for less than half the price of a new Hoover! Completely rebuilt by the Hoover company and guaranteed by them. Equipped with new bag, new belt, new cord and new beating-sweeping brush with ball-bearings.

$21.95

The New

Majestic Refrigerators

"Mighty Monarch of the Arctic"

All Steel—Quiet—84 Cubes—Economical

Perfect Insulation

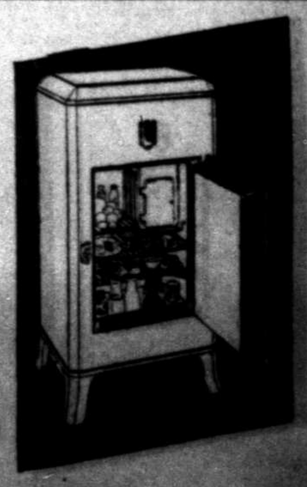

NISLAR HARDWARE CO.

North Side The Square Phone 105 Lubbock, Texas

# Slaton Tigers Upset Dope To Beat Spur High, 26 to 6

## Spur's Hopes For District Title Blasted

### Paul Wright's Men Flash in Brilliant Style to Crash Stubborn Spur Defense; 95-Yard Run Features Game

By Collier Parris
Avalanche-Journal Sports Editor

A nemesis in the form of eleven blue-clad warriors met the efforts of the Spur High school Bulldogs to pass an undefeated season in their race for Class B honors in District 2 and in a semi-final battle on the Texas Tech field the Slaton Tigers, playing inspired football, won the championship of the south half of the district and the right to meet the winner of the Littlefield-Paducah game for the championship of the circuit. The final score was 26 to 6.

Before a crowd roughly estimated at between 2,000 and 2,500, the Spur Bulldogs, proteges of Gene Taylor, and the Slaton Tigers, directed by Paul Wright, played one of the most sensational games seen on the local grid this season, and for a high school game ranks with the Lubbock-Amarillo fray in points of interest. The bulk of the crowd was composed of fans from Spur and Slaton, both towns turning out big for the game.

**Tigers Are "Right"**

The Tigers entered the game as underdogs, and earlier this season had met with a 40 to 0 setback at the hands of the Bulldogs. Yesterday, however, the Tigers were right, mentally and physically, and after three quarters had passed there was hardly a doubt as to the outcome of the contest. Spur's players did not have an off day, although they were playing without the aid of their two best men, Captain Brode Puckett and Quarterback Jim Hahn. These men, the outstanding backs in the district today, were withheld from the game as a result of pending investigations in regard to their eligibility, and without them the Spur team was visibly hurt.

The fact that Puckett and Hahn did not play does not in any way detract from the fine brand of football as evinced by the Slaton Tigers. Led by Demp Cannon and Frank Johnson, the Tigers swept up and down the field, with passes, end runs, and off tackle plunges against a powerful Spur line. Rucker, Slaton fullback and punter, was good for consistent gains, and Alford was brilliant on short thrusts and in the secondary defense.

**Joe Hahn, A Star**

For Spur, one Rickles has most of the responsibility, and was ably assisted by C. W. Barrett, fullback. Chapman and Joe Hahn starred in the Bulldog backfield, and Joe, brother to the famous Jim Hahn, provided the most thrilling play of the afternoon when he intercepted Rucker's pass on his own 5-yard line and sprinted down the field, closely followed by a pack of Tigers, to cross the goal line for Spur's only touchdown. It was a beautiful run. In the Spur line, Emmert, 14-year-old, 190-pound eighth grader, playing right tackle, was good for much of the defense flashed by the Bulldogs. Dodge, right end, and Ragsdale, left end, were on their toes.

Slaton scored early in the contest when Rickles' punt on his 5-yard line was blocked by Arms, who fell on the ball on the 1-foot line. Johnson went over for the touchdown. The score at the half was, Slaton 12; Spur 6.

**PLAY BY PLAY**
**First Quarter.**

Cannon, Slaton quarter, kicked off to Joe Hahn, who recovered on the goal line and returned 10 yards. Rickles took three at the line and Barrett took one. Rickles was back to punt, but Arms blocked it and the ball was recovered by Slaton en masse on the one-foot line. Johnson, Slaton left half, went over on a plunge for a touchdown. Rucker failed to kick goal for the extra point. Score: Slaton 6; Spur 0.

Cannon kicked to Chapman on the latter's 10-yard line. He returned seven yards and was tackled by Arms. Rickles took five and four at the line, and Barrett plowed through for five yards and a first down. Joe Hahn took the ball on a reverse play and circled the right end for 10 and a first down, bringing the ball to his 40-yard line. Rickles tried left end for four. Barrett punted high to Cannon who received on his 20-yard stripe and returned nine yards. Johnson, on a reverse, took five yards, and Cannon, going the other way, made two. Johnson picked up more than three yards, and Rucker kicked out of bounds on Spur's 43-yard line. Rickles plunged off tackle for four yards. Rickle's pass was blocked by Hodge, and Barrett kicked to Cannon, who returned 13 yards from his 20. Rucker took four at the line. Rucker's long pass to Cannon was no good. Cannon punted straight up to Emmert on Slaton's 41-yard line. Barrett took three, and Hahn took the ball on a reverse and ripped off 15 yards at right end. Johnson intercepted Rickles' pass on his 26-yard line and returned 20 yards. Cannon ripped off 12 yards at right end for a first down. Johnson was tossed for a three-yard loss. A long pass, Rucker to Nowell, sailed through the air 30 yards and Nowell went through an open-field for a touchdown. Cannon failed to kick goal for the extra point. Score: Slaton 7; Spur 0.

Cannon kicked to Rickles who returned 20 yards to his 31-yard line. Arms smeared Hahn for a three-yard loss. Barrett recovered the distance on a line thrust. Smith threw Hahn for a two-yard loss, and Barrett was smothered in an attempt to kick for a 30-yard loss. It was Slaton's ball on Spur's 23-yard line. Cannon lost three on a reverse, but Spur was off-side and drew a penalty. Johnson and Rucker hit the line for two yards each and Johnson plunged over for a first down on Spur's 11-yard line. Alford lost two yards and Johnson failed to gain at the line as the quarter ended. Score: Slaton 12; Spur 6.

**Second Quarter.**

Rucker failed to gain and it was fourth down. Rucker's pass was intercepted by Joe Hahn on his five-yard line, and Joe reeled off 95 yards down the left sideline to cross the goal line standing up. It was a beautiful run, a race between Hahn and Rucker, the latter trailing all the way but five yards too late. Barrett charged the line for the extra point but failed to make it. Score: Slaton 12; Spur 6.

Barrett kicked to Alford who returned 11 yards from his 30. Cannon took two at the line, and Johnson took the ball on a spin to knock off six yards on a long left-end run. Cannon hit the line and emerged for a 10-yard gain and a first down. Rucker picked up six yards on an off-tackle play at the left side. Cannon went over for a first down. Spur stopped Cannon for a gain of one yard at the line. Rogers tossed Cannon for a four-yard loss. A pass by Rucker was incomplete. It was fourth down with 13 yards to go, but a penalty brought the ball to Spur's 30-yard line. Cannon gained four on a long end-run. A pass failed, and Spur took the ball on its 24-yard line. Cook, replacing Savage, threw Hahn for a five-yard loss. Barrett kicked straight up and out of bounds on his 39-yard line. Rucker failed to gain and Cannon took a yard at the line. Rucker's pass hit the ground. Cannon kicked short to Rogers who failed to return from his 17-yard line. Hahn took two at the line. Rickles took four at the line, and Barrett kicked to the 40-yard line where the ball was killed. Rucker ripped off 15 yards through the center of the line for a first down. Johnson failed to gain and Cannon took the ball out of bounds on Spur's 40-yard line, then kicked over the goal line. A lateral pass, Rickles to Rogers, was good for three yards, and Barrett hit the line for two. Spur drew a five-yard penalty. Barrett punted to Cannon who returned three yards from midfield. Cannon was tossed for a four-yard loss. Rucker kicked over the goal line, and it was Spur's ball on its 20 again. Rickles was stopped at the line twice for no gain, and Barrett went off tackle for three yards before Barrett kicked to Cannon who returned three from his 45. Rucker reeled off 11 for a first down, and Johnson went over for four. Cannon was good for a yard to Spur's 34-yard line. Johnson took two, and Cannon plunged over the right side for a first down as the half ended. Score: Slaton 12; Spur 6.

**Third Quarter.**

Cannon kicked to Rickles who returned 12 to his 31-yard line. Rickles ripped around right-end for 19 and a first down in midfield and broke through the left side for 13. Three plays at the line netted four and Barrett kicked out of bounds on Slaton's 24. Johnson hit the center of the line for six and Cannon poured through for six more and a first down. Rucker took three. It was first down and 25, following a 15-yard penalty, and Cannon brought it to his 37-yard line for a gain of 13. Two plunges netted five yards and Rucker kicked to Rickles who returned five from his 18. Rickles took five and Chapman four, and Barrett made it a first down on his 27. Spur drew a 15-yard penalty for roughing, and Chapman took nine at the left side of the line. Three plays at the line failed to produce a first down, and Cannon caught Barrett's kick in midfield and returned 19 yards, forced out of bounds by Barrett. Cannon took four at the line and Johnson made it a first down on Spur's 39-yard line. Rucker plowed over for five and Johnson made three. Cannon fought his way off left tackle for seven, placing the ball on the four-yard line. Rucker took two, and Johnson placed the ball on the foot-line. Cannon did not make it, nor did Johnson, the Spur line playing as one man. Barrett kicked to Cannon who returned 17 yard to Spur's 18-yard line. Johnson and Cannon failed to gain, and a pass, Rucker to Nowell, over the goal line was a touchdown. Rucker kicked goal for the extra point. Score: Slaton 19; Spur 6.

Barrett kicked to Cannon who returned to his 27-yard line from the two-yard line. Nowell was thrown for a five-yard loss, and Cannon took two at the line before Rucker punted to Rickles who returned three yards to his 38-yard line. Two line plunges failed and Barrett kicked to Cannon who made a beat return from his 30-yard line to Spur's 45 line. Two line plunges by Rucker and Cannon gained two yards, as the third quarter ended. Score: Slaton 19; Spur 6.

**Fourth Quarter.**

Slaton opened up with a long pass, Rucker to Nowell, but it went for no good, and after a couple of plunges Cannon kicked over the goal line. Lain and Hahn lost five yards and gained two, and a fumble, recovered by Smith, gave Slaton the ball on Spur's seven-yard line. Johnson and Rucker failed to gain and Cannon was halted for a loss of eight yards. Another pass by Rucker was grounded by Rogers, and Spur took the ball on its 14-yard line. Hahn took seven at the line, but Rickles lost two on the next play. Lain failed to gain and Barrett kicked to his 43 where Cannon fumbled and Dodge recovered. Rickles drew back to pass after a couple of line plays failed and was smothered for 10 yards loss. Barrett punted 46 and out of bounds on Slaton's 13-yard line. Spur drew a penalty for excessive times out and Johnson lost five on the next play. Cannon took six at the line and Johnson took one. Rucker punted to Hahn who was stopped for no return on his 42. Rickles' pass went for naught as did a second, and the next was a pass, Rickles to Hahn, for a gain of five. Barrett punted to Cannon who returned 13 yards and out of bounds on his 43. Cannon took the ball on a reverse and made five. Cannon took 18 on a spin for a first down. Rucker, Alford and Cannon made nine on three plays at the line and Rucker went through for the first down on Spur's 20-yard line. Johnson made a long end-run for a three-yard gain. Lain grounded Rucker's pass, and another long pass went over the goal line. Arms intercepted Rickles' pass and took the ball on Spur's 22-yard line. Johnson took four at the left end, and Cannon failed to gain. Rucker was held for six and a first down, placing the ball on the 11-yard line. Alford broke through right tackle for four yards and three yards, and Rucker went over for a first down on the one-yard line. Rucker plowed over for a touchdown and then kicked goal for the point. Score: Slaton 26; Spur 6.

Cannon took the kickoff on his 26, and returned to Spur's 49-yard line. Alford and Johnson made five at the line as the game ended. Score: Slaton 26; Spur 6.

**Starting Lineup.**

| Spur | Pos. | Slaton |
|---|---|---|
| Rodgers | L. E. | Henry |
| Ragsdale | L. T. | Hodge |
| B. Morgan | L. G. | J. Smith |
| McCormick | C. | Armes |
| V. Morgan | R. G. | J. Savage |
| Emmert | R. T. | Poteet |
| Dodge | R. E. | Nowell |
| Rickles | Q. | Cannon |
| Chapman | L. H. | F. Johnson |
| Joe Hahn | R. H. | Alford |
| Barrett | F. | Rucker |

| Score by period | 1 | 2 | 3 | 4 | Tot. |
|---|---|---|---|---|---|
| Spur | 0 | 6 | 0 | 0 | 6 |
| Slaton | 13 | 0 | 7 | 7 | 26 |

Substitution: Spur—Hindman for Ragsdale, Lain for Chapman, Carson for Rickes; Slaton—Cook for Savage, Gasaway for Smith, McRae for Poteet, Poteet for McRae, Smith for Gasaway.

First down: Spur 6; Slaton 16.

Yards gained from scrimmage: Spur 236; Slaton 324. Spur carried the ball 70 times on running plays and gained 227 yards; Slaton carried 56 times and gained 223 yards. Spur tried nine forward passes. Two were completed for eight yards, five were incompleted and two were intercepted. Slaton tried 14 forward passes. Three were completed for 96 yards; 10 were incompleted and one was intercepted. Spur punted 15 times for an average distance of 36 yards. Slaton punted eight times for 32 yards average. Barrett and Rickles did punting for Spur, Rucker and Cannon for Slaton. Spur returned punts 12 yards; Slaton 87 yards. Spur was penalized five times for a total distance of 35 yards; Slaton three times for 25 yards. Officials—Referee Kieling (Austin C.); umpire, Wall (Kan.); headlinesman, Schober (Tech).

# Picadors Meet Simmons Frosh Today

## Westerners All Set To Make Final Appearance On Grid Here Saturday

### Mustangs Abandon Two-Team System

DALLAS, Nov. 20. (AP)—Southern Methodist University football leaders indicated today that the two-team system used in some of this season's games would be abandoned by the Mustangs for their clash Saturday with the Rice Institute Owls at Houston.

Since some of the Pony stars probably will be unable to play because of injuries, among these being Weldon Mason, the backfield flash, it was regarded as almost imperative that a one-team system be reinstated. Whether Bruce Kattman would get into the game was believed to be doubtful, and there was a possibility George Koontz would be unable to start.

The starting backfield promised to be Gilbert, Travis, Hopper and Sprague with Hearon and Hamiter certain to see service.

### Vernon Lions Prime For Game Here Tomorrow

The Westerners of Lubbock high school are drilling faithfully every day this week with every man in shape to make the team in its best condition in several weeks as they prepare for the invasion tomorrow by the Vernon High School Lions. Coach Heinie Weir of the Lions has expressed himself as confident that the Vernon lads would give the Westerners one of the toughest games of the season, and the Westerners are taking his statement seriously.

Coach Henry Frnka is unusually optimistic over the prospects for winning the game, which will be the sixth of the season, yet he is taking no chances on getting a surprise, and is working his men as though for a championship game.

It will be the last appearance of the Westerners on a local grid this season and for more than half a dozen of them it will be the final appearance of all time on a Lubbock field in Lubbock high colors. Only one other game remains on the 1930 schedule, that being the clash on Thanksgiving day with the Plainview Bulldogs. The Westerners are due to sweep the final game with comparative ease, but will be watching for surprises even in this. The Bulldogs have found the going exceedingly rough this season, and have not been able to register but one victory in the course of the year.

**Lions Have Good Season.**

The Lions have won three games, losing to Pampa and Amarillo, the teams which won decisions over the Westerners earlier in the season and relegated Lubbock to the background in the championship picture. Coach Weir has been pointing his men toward this game for some time, and feels that the Lions will be "right" tomorrow for the fourth time during the season. The return of several regulars to the Vernon lineup after a forced absence from practice due to injuries materially strengthened the Lions and with a 12-to-0 defeat of last year hanging over them as a result of Lubbock's trip to Vernon last year, the Weirmen will be found tough when the whistle blows tomorrow.

Coach Frnka, too, has been heartened by the return of several regulars to the practice field this week. Both captains, Dub Lawson' quarterback, and Mina Watkins, fullback, have been on the injured and sick list for more than a week, and Moody Smith, stellar little halfback, has not been in good condition since the Amarillo game, though he is looking good on the practice field now. Carrell McCasland, injured in the Electra game and unable to practice or play at all until this week, will be able to start at tackle tomorrow, and Milton McGehee, guard and tackle, who ripped a leg open on a barbed wire last week, will be ready to start in the Westerner line.

### Baylor Bears Not In Best Condition

WACO, Nov. 20. (AP)—Bachey Koch, guard and captain of the Baylor Bears, said today he would be ready for the game Saturday with Texas Christian University.

That statement and a nod from Coach Jennings dismissed fear on the Baylor campus that an aggravated cold, from which the Bruin star has been suffering for more than two weeks, would keep him out of the T. C. U. game.

Things still looked gloomy, however, for Charley Morris, tackle, and Pat Parker, end and backfield man, whose charley horses have not shown improvement.

Red Harris, another Baylor end, also is suffering from a leg injury received last week against Arkansas.

### Bob Jones Still Counted Member Golf Committee

(By The Associated Press)

NEW YORK, Nov. 20.—Although Robert T. Jones, jr., was not in attendance, his status as a member of the executive committee of the United States Golf association remained unchanged today at a meeting of this governing group.

The brief statement issued on the committee's behalf by Prescott S. Bush, secretary, contained no reference to Jones nor would any of the committeemen answer a question as to whether the world's champion, having renounced his amateur standing for the talking motion pictures, would serve as a member in 1931.

Indications were that Jones would fill out his term of office, with the likelihood he would not serve with the new executive committee, functioning after the annual meeting, January 9-10, in New York City.

The committee today fixed the dates for the following national tournaments:

Women's championship at the Country club, Buffalo, N. Y. September 21 to 26.

Men's amateur championship at the Beverly Country club, Chicago, August 31 to September 5.

### McCLARNIN TO FIGHT

#### Jimmy Under Indian Sign of Underdog Tonight

NEW YORK, Nov. 20. (AP)—The Indian sign of the underdog, a powerful influence in recent matches in Madison Square Garden, will hang over Jimmy McLarnin tomorrow night in the belting Irishman's 10-round battle with Billy Petrolle, "Fargo Express," now fighting out of Duluth.

Dog's hair is the latest material to be spun and woven into textiles at Bradford, England.

## Tech Frosh in Ambitious Way For First Win

### Game Called at 3:30 on Tech Field; to Mark Rivalry on Part of Former High School Stars of Oil Belt

Visitors at the Texas Tech field today are due a treat in the way of football when Texas Tech's first year gridsters, the Picadors, clash with the Simmons university frosh at 3:30.

The game is expected to feature the intense rivalry between former high school gridsters as well as the traditional rivalry between Texas Tech and Simmons university. Less than a week later, the varsity teams of either school come together on the local grid in the annual Thanksgiving game.

**Probable Starting Lineups**

| Simmons | Pos. | Picadors |
|---|---|---|
| Tittle | L. E. | Price |
| Parks | L. T. | McWilliams |
| Sprayberry | L. G. | Barton |
| Seed | C. | Tribble |
| B. Neely | R. G. | Baker |
| Bowers | R. T. | Young |
| J. Neely | R. E. | Cowan |
| Hanna | Q. | Colling |
| Tucker | L. H. | Sollis |
| McCollum | R. H. | Black |
| Rushing | F. | Nichols |

Many of the players on the Tech and Simmons freshman teams are former high school enemies of the Oil Belt district, and some are former mates on the same teams. Some of the former outstanding stars of Abilene high school will be pitted against each other today for the first time, and the results will be interesting.

**Picadors In Our Class.**

Due to the fact that the Picadors are meeting a team in their own class for the first time this season, having been defeated four times by junior college and senior college teams of much more weight and experience, the game this afternoon is due to draw a large attendance from local fandom. The Picadors will outweigh the Simmons frosh, and will be in top form. All dope at hand points to a Tech victory, though Simmons will be represented by a tough bunch of young gridsters.

Coach Dutchey Smith will probably start Big 'Un Baker, 215-pound guard, from Abilene, in the game today, and Anthony, 200-pound center from Cisco; Cook, hefty guard from Breckenridge, and Speedy Odom, star halfback from San Angelo are former Oil Belt players who are due to get in the game today. On the Simmons team are J. B. Neely, star guard from Abilene high, Henry Hanna, quarterback from Abilene, Ray Trammell, halfback from Ranger and Hoyland Arnette, end from Abilene who will likely get in the conflict today.

In Japan 95 per cent of the automobiles now are used for commercial purposes.

## Pampa High in One Sided Win Over Coyotes

### Harvesters Run Up 71 to 7 Over Wichita Falls Team When Four Horsemen Take Matters in Hand

PAMPA, Nov. 20. (Special)—Pampa's "four horsemen" ran riot over the Wichita Falls Coyotes here today in three quarters and the reserves added another touchdown in last period accounting for score of 71 to 7. Albert Lard, Pampa quarterback, scored four touchdowns including one from kickoff, Saulsbury twice, Benton Twice, and Chastain, Martindale and Ledrick one each. Wichita Falls lone counter came on a pass from Withrow to Greenwood in the second quarter. The visitors made eight first downs to twenty for the Harvesters. The locals gained 539 yards from scrimmage to 93 for the Coyotes.

Score by quarters: Pampa 7; 20; 38; 6; total, 71. Wichita Falls: 0; 7; 0; 0; total, 7.

## Littlefield High Meets Paducah In Semi-Finals Today

LITTLEFIELD, Nov. 20. (Special)—Coaches Tucker and Hemphill will send their Littlefield High school gridsters against the Paducah High team here tomorrow in a game that will determine the championship of the northern half of the Class B District 2, and give the winner a right to meet Slaton in the finals for the district championship.

At a meeting of the executive committee of Class B schools in this district, Littlefield was officially recognized and designated as the champion of sub-district number 1, having successfully met each of the other teams in that division. Lockney defeated Floydada and Paducah to win the championship of sub-district 2, but both Lockney and Floydada were charged with playing ineligible men and their previous games reduced to nothing, giving Paducah, who had been defeated by both the other teams, the championship of the division.

The game here tomorrow will start at 2 o'clock. Extensive plans to make it a gala day for local fans and students are under way.

Coach Andy Hemphill intimated today that he would start the following lineup Friday: Wimberly, left end; Stevens, left tackle; Smith, left guard; Haynes, center, Baker, right guard; Norman, right tackle; McCurry, right end; Harless, quarter; Powell, left half; Smith (C) right half; and Carter, fullback.

### CHARLTON DIES

WESTPORT HARBOR, Mass., Nov. 20 (AP)—Earle Perry Charlton, vice-president of the F. W. Woolworth company and a member of the board of directors, of the New York, New Haven and Hartford railroad, died here tonight. He had been operated on at Palm Beach, Fla., last February.

## Temple Juniors In 14-6 Victory

TEMPLE, Nov. 20. (AP)—The Reagan Junior high football team of Temple, claimant of the state junior title, turned back a brilliant Denton Junior high school eleven here today, 19-14.

Temple was behind, 14-6, near the end of the quarter, but a 99-yard run from kickoff by Riola, Temple quarterback, to a touchdown and a fourth quarter drive pulled the local team to victory.

Denton's score was the first made against the Temple team this season.

Thirteen potatoes planted in Bedfordshire, England, were found when dug up recently, to have joined themselves into one, which looked strickingly like a statute of a woman and child.

Coal miners of Wales are fighting the proposed wage reductions.

### RALLS JUNIORS WIN

#### Jackrabbits Meet Floydada Whirlwinds Today

RALLS, Nov. 20. (Special)—The Ralls Junior High School Bunnies took a 12-to-0 decision over the Floydada Junior high eleven, here today in an interesting game. For Ralls, Jeff Brown, tackle, and Waymann Sowell, halfback, were outstanding. J. Gudy, Floydada fullback, played good football for the visitors.

The Ralls High School Jackrabbits will meet the Floydada High School Whirlwinds here tomorrow in a Class B District 2 contest, as part of the regular schedule.

### DIES OF BURNS

DALLAS, Nov. 20. (AP)—Walter G. Gray, 30, died last night of burns suffered when a power shovel he was operating at Bachman's lake touched an electric wire, encountering a current of 13,000 volts.


EL PRODUCTO
for real enjoyment

"WE ARE AT IT AGAIN"
OVERCOATS
AND
TUXEDOES

FREE!
Today And Tomorrow

We are giving a Tuxedo or an Overcoat Free with a suit hand-tailored to your individual measure. You have our entire stock to select from.

If you don't need a Tuxedo, bring a friend and split the cost.

Perfect fit and satisfaction guaranteed.

Our Prices range from $29.50 to $89.50

"Years Free Pressing Service"

BELL TAILORS, INC.
"Look For The Big Red Bell"
1207 Broadway Phone 1484

No ifs . . ands . . or buts about it—

They Satisfy

ONE will always stand out!

©1930, Liggett & Myers Tobacco Co.

# Consumers of Wheat Assured Of Protection

### Grain Stabilization Corporation Says Purchases May Be Made with Reasonable Safety in U. S. Market

CHICAGO, Nov. 20. (AP)—The grain stabilization corporation served notice today that consumers of wheat products may now make purchases with reasonable safety for their seasonable requirements and protect themselves against advances that may come through "many underlying constructive factors."

The assurance was given by George S. Milnor, president of the stabilization agency, after a market session in which government support in and out of the pit had lent stability to prices. Corn surpassed wheat in the upswing, gained 2 1-2 to 3 1-8 cents a bushel while wheat advanced 1-8 to 3 1-8 cents.

December wheat closed on the Chicago board of trade at 73 1-2 to 5-8 cents a bushel and May contracts at 77 to 77 1-8, the word having gone around the trading floor that bids from houses handling government orders for May wheat were raised 1-2 cents to 76 1-2 today against 76 yesterday.

**Adds To Buoyancy**

The farm board's advocacy of a 12 1-2 cent boost in import duty on corn was another factor adding buoyancy.

Milnor's post-market statement reviewed the situation of the last week, during which the federal stabilization agencies have stepped into the domestic pits and bought both cash and futures of wheat to prevent drastic declines. He said farm stocks of wheat were declining and although the visible supply seemed large, there was no congestion at terminals. He saw "no reason why dumping of Russian and other wheat on foreign markets should be permitted to injure our own markets."

**Uncertainty Cited**

"Disturbed economic conditions throughout the world," Milnor said, "during the last week were augmented by unsettled conditions in foreign grain markets. Continued shipments of wheat from Russia depressed European prices. Much uncertainty prevailed in regard to Canadian conditions, all of which resulted in drastic declines in wheat futures in all foreign markets. Winnipeg December wheat sold below 55 cents a bushel.

"In view of our present domestic supply and demand position, there is no reason why the dumping of Russian and other wheat on foreign markets should be permitted to injure our own markets, which are protected by a tariff of 42 cents a bushel."

# Protection Is Asked in Spain

### Eight Thousand Employers in Valencia Send Delegation to Government Seeking Protection in Labor Riots

MADRID, Nov. 20. (AP)—Eight thousand employers in Valencia today sent a delegation here to ask government protection against a "reign of terror" established in their city by warring labor unions, but from other points to which the general strike of the past week has extended came reports that the tension had eased appreciably.

The Valencia delegation blamed the "Syndicato Unico" a labor organization held responsible for much of the recent disorder, for "intolerable conditions" under which Valencia workmen have been driven from their jobs under threat of violence against which the local authorities had no effective weapons.

Minor disorders continued at Barcelona today, where left wing irreconcilables refused to obey union orders to go back to work. There were clashes in the outlying industrial sections but the city itself remained peaceful.

New student disorders developed at Albacete, Huelva and Cuenca, and most of the important universities throughout the kingdom have been closed. Seville, Alicante and other striker centers, however, reported no disturbances.

# Fire Prevention Is Planned Here

Fire Prevention committee of the chamber of commerce will meet at 7:30 o'clock tonight at city hall to consider the advisability of recommending a year-round program of fire prevention for the city.

Harley D. Woods, chairman, called the committee meeting. Problem of whether or not it is advisable to enter the Inter-chamber Fire Waste contest, sponsored by the United States chamber of commerce, also will be considered.

Other members of Mr. Woods' committee include Fire Chief W. E. Twitty, J. A. McCelvey, E. L. Pitts, O. V. Adams, W. A. Jackson, A. C. Jackson, B. B. Baron, J. C. Anderson, N. L. Peters, L. H. Quinn, J. M. Lewis, T. A. White, Mrs. Hub Jones, Wesley Read, W. G. McMillan, M. H. Duncan, Mrs. O. L. Peterman, Mrs. A. T. Biggers, Mrs. J. S. Johnson, Glen Hess, Mrs. R. G. Shelton, Miss Margaret Mallard.

**TO MAKE SURVEY**

WASHINGTON, Nov. 20. (AP) — A survey of unemployment in 40 cities is to be made for President Hoover's emergency commission on employment by the Metropolitan Life Insurance company. At the request of Chairman Woods of the commission 9,000 agents of the company will question 2,500,000 of their policyholders.

# Noted Singer Shuns Opera for Fame in Films; Wants Rest, Not More Work After Five Years in Pictures

Jeanette MacDonald

BY DAN THOMAS
NEA Service Writer.

HOLLYWOOD, Nov. 20.—Practically every singer in the United States today has one outstanding ambition—that is to appear in the Metropolitan Grand Opera House in New York.

So far we have been able to find only one of these vocalists in the firm colony who shuns that idea. And incidentally this one, Jeanette MacDonald, has been the only feminine singer imported from Broadway who has conquered every demand made by motion pictures.

Scores of girls who were hits as singers behind the footlights have come west and scores of them have had to use the other half of their round trip tickets, only Jeanette remaining to bask in the glory so loved by cinema celebrities.

Of course there have been many actresses of the legitimate stage who have sought and found increased fame through the movie cameras. But they were brought out here primarily because of their acting ability, not their singing talent. And there are old established screen stars who have proven to the world that all they needed was an opportunity to demonstrate their remarkably fine voices. Gloria Swanson and Bebe Daniels both come under this category. But Miss MacDonald stands alone in her class.

• • •

"I haven't the slightest ambition ever to sing in grand opera," Jeanette told me as we swam leisurely around her swimming pool. It was a terribly hot afternoon — a fact the chamber of commerce no doubt would deny—and the only possible means we could devise for keeping cool was to go swimming.

"For one thing, I am not through in pictures yet," she continued. "And when I do bow out of the picture in Hollywood, as everyone must sooner or later, I think I will be entitled to a good long vacation. I have been working hard for 10 years now and I can see no reason why I should go through the strenuous training grind required of grand opera singers. They work hard, too, don't ever think they don't.

"I have been told that the average life of a film player is five years. That will be enough for me. By that time I will be ready to spend my life playing for a while. Of course, I probably will go back on the stage aga'n when I get tired of playing, as everyone does. But that is way in the future. My chief interest now is in what I am going to do in pictures."

What Miss MacDonald really wants is to be cast in a film in which she will have absolutely no singing to do. She has proven to our film folk and theater-goers that she has a fine voice. Now she wants to prove to them that she is an equally good actress. She doesn't want to gain the reputation of getting by solely because of her voice.

To the few within the industry who have foresight, Jeanette already has proven her point. They know that her voice alone would not have carried her to the heights she has attained. That has been proved by the number of good singers who have failed to enjoy real success. The movie public demands more. It wants acting ability, personality, beauty and—shall we say—sex appeal.

Maybe those qualities aren't what they want but whatever they are Jeanette has 'em.

# Threats Cause Of Repudiation

### Wealthy St. Louis Man Causes Collapse of State's Case Against Gangsters When He Fails to Identify Them

BELLEVILLE, Ill., Nov. 20. (AP)—Repeated threats of death to himself and family sealed the lips of Sam Scorfina, wealthy St. Louis grocer who yesterday unexpectedly repudiated his identification of five St. Louis gangsters as his kidnapers last July 19 and caused the collapse of the state's case. Scorfina is held in jail on perjury charges.

Constant telephone calls came to the Scorfina home in St. Louis, where the grocer, his wife and 17 year old daughter remained under heavy police guard since last July, Scorfina and his wife said today.

**Tells Of Calls**

Scorfina nervously told of the calls today, saying the caller always would repeat: "Kill—kill—kill." Tuesday night on the eve of Scorfina's going to Belleville to testify, a long distance call came to the house and the caller threatened that Scorfina's entire family, even to his most remote relatives, would be killed if the grocer testified, Mrs. Scorfina said. St. Louis police said they made efforts to have the phone removed from the house, but Scorfina refused.

State's Attorney Hilmar Lindauer said today every effort would be made to convict Scorfina on perjury. The penalty is from one to fourteen years.

All five of the gangsters had been released today, Frank Agrusa, reputed head of the St. Louis Mafia, and Vito Impastato being released late yesterday after collapse of the case and other three, Mike Lombardo, Baptista Bommarito and Sora Mantia being dismissed today.

**CERTIFICATES ISSUED**

AUSTIN, Nov. 20. (AP)—Certificates issued by railroad commission:

Permanent interstate certificates: R. M. Brown, Amarillo, to operate from Amarillo to Texas-New Mexico state line via Farwell; H. H. Ricke, Amarillo, to operate from Amarillo to Texas-Oklahoma state line from Amarillo via Dalhart.

Permanent intra-state certificate: W. S. Uewell, Canadian, from Amarillo to Higgins, via Panhandle and Pampa.

# Chicago Gangs Under Attacks

### Attorney General Mitchell Says All Agencies of Government Fortifying Their Forces in Chicago

WASHINGTON, Nov. 20 (AP)—Attorney General Mitchell announced today that virtually all agencies of the federal government were "fortifying their forces" in Chicago in an effort to break up gangster activities.

The justice department, the narcotics bureau, the internal revenue and immigration authorities have had forces working in Chicago since early in the summer.

Mitchell said there recently had been "a gradual strengthening of these forces, putting an increasing pressure upon gangster activities in that particular spot."

An agent of the department of justice has been delegated to act as an assistant to the United States attorney there, coordinating the activities of the various federal agencies.

"We intend to keep going indefinitely," the attorney general declared, "or at least until our aid is no longer needed."

He emphasized this was not the only such anti-gangster activity being carried on, saying it was "only one of our numerous efforts."

# Archduke Otto Has Birthday

### Eighteen-Year-Old Youth Is Hailed by Group of Hungarian Legitimists as Their Rightful King

STEENOCKERZEEL, Belgium, Nov. 20. (AP)—In a feudal castle here where Archduke Otto and his mother, the former Empress Zita, are spending their exile from their native land, the archduke today celebrated his eighteenth birthday. According to report, he was hailed by a group of Hungarian legitimists as their rightful king.

Exactly what happened within the castle largely was a matter of surmise, but it was known the young archduke, on having attained his majority, formally was designed as head of the house of Hapsburg, which long had ruled the Austria-Hungarian empire.

The former Empress Zita, in a brief speech at ceremonies in the Castle Chapel, declared her son the sole head of Hungarian royalists.

After the mass the assembled throng sang Heyden's "hymn to the emperor."

The announcement of the former empress that her son now was sole head of the royal house of Hungary was reported received with enthusiastic acclaim.

While a document investing Otto with "rights of majesty" was understood to have been duly executed and read at the mass, its publication by the family was said to have been deferred for political reasons, chief of which is the opposition of the entente powers to restoration of the house of Hapsburg in Hungary.

---

While the use of electricity is increasing steadily in the Union of South Africa, progress i slow in the sale of domestic appliances because of the ample supply of low-wage servants.


Her Christmas Gift
A Mediterranean Trip

Egypt, land of the Pharoahs, the Holy Land. Surely the ideal thought for Christmas morning. A partial payment now brings the reservation slip, balance before sailing.

Enjoy the Glamorous Mediterranean and Mysterious EGYPT

A marvelous cruise offering unusual sight-seeing opportunities—with a week in Cairo and several days on the Riviera.

S. S. MAURETANIA
One of Cunard's famous "Big Three," a ship all true sea-farers enjoy.
Sails from New York Feb. 21, 1931
WRITE OR SEE YOUR LOCAL AGENT OR
CUNARD LINE
Athletic Club Bldg. Dallas, Texas

Colds
Don't let them keep you indoors
Get rid of your cold at once so you can get out and enjoy life. For 41 years Grove's Laxative BROMO QUININE Tablets have provided the quick, pleasant way to correctly end colds.

A reputation acquired through 41 years of international sale
Get a box at any drug store, 30c, and try it.
Grove's Laxative BROMO QUININE Tablets



Dr. A. L. Cantrell
Chiropractor
Dyke Collum Bldg.
1107½ Ave. K



DR. R. P. REEDS
Eye — Ear — Nose and Throat
PHYSICIAN SURGEON OSTEOPATH
204 First Nat'l Bank Bldg
Calls Answered Day or Night
Office Phone 469
Residence Phone 895-W



TRANSFER
Bonded, Storage, Crating
Phone 126
LUBBOCK TRANSFER & STORAGE CO.



CUSTOM GRINDING
TRUCK LOADS OR CARLOADS
WILL BUY HEADS OR BUNDLES
Lubbock Grain and Feed Co.
Avenue Q and 4th St.
Phone 622



Ready-to-Wear
Worth the Money

Our Dress assortment does not grow stale or undesirable—we are constantly adding new ones and this month we have added almost one hundred—they are reasonably priced.

$10 $15 and $25

Our Coats and Hats are of that type and style that meets and merits the expectation of lookers.

Minter-Gamel Company
That Friendly Store



Giftland in Review

Santa Claus' New Helper
Will Start in the Avalanche-Journal Classified Section of November 28, and Continue Until Christmas

Here's how Santa's new helper will help you in the selection of your Christmas Gifts. In the "GIFTLAND In Review" you'll find a complete list of suggestions for gifts, at your favorite stores. . . . . imemized and classified for every possible want and need for Christmas Giving. Never before have you seen such ease of making a Christmas list. Shop at home through the "GIFTLAND In Review." Gifts for father, gifts for mother, gifts for the children, gifts for her and for him, gifts for the children, and the home. . . . . everything to make your Christmas shopping easier. You will find practically all of the "XMAS GIFT STORES" represented in the "GIFTLAND In Review" ——————Watch for it, it begins November 28th and continues until Christmas.

Mr. Merchant—

Don't fail to advertise your Xmas gifts in "GIFTLAND In Review." Call the Classified Adv. Department, and one of our representatives will call on you.

SHOP THROUGH THE CLASSIFIED FOR ALL YOUR CHRISTMAS GIFTS


# BUS SCHEDULE

**PIONEER MOTOR LINES, INC.**

**ROSWELL DIVISION**

Leave Lubbock 8:45AM, 4:45PM for Wolfforth, Ropes, Meadow, Brownfield, Plains, Tatum, Roswell, El Paso, Phoenix, Los Angeles.

Leave Lubbock 8:45AM for Seagraves, Seminole, Hobbs, N. M., and El Paso.

Leave Lubbock 4:45PM for Seagraves, Seminole and Hobbs.

**CLOVIS DIVISION**

Leave Lubbock 8:00AM, 12:30PM, 6:00PM for Shallowater, Anton, Littlefield, Amherst, Sudan, Muleshoe, Texico-Farwell, Clovis, Albuquerque.

**LEVELLAND DIVISION**

Leave Lubbock 10:30AM, 5:30PM for Hurlwood, Smyer, Levelland, Whiteface, Morton, except Sundays, leave Lubbock 12:30PM, 5:30 PM for Levelland only.

**RED STAR COACHES, INC.**

Leave Lubbock 7:30AM, 12:30PM, 4:30PM for Woodrow, Tahoka, O'Donnell, Lamesa, Big Spring, Midland, Pyote, Pecos, El Paso, San Angelo, San Antonio.

Leave Lubbock 7:30AM via Lamesa, for Seminole, Hobbs, Carlsbad and El Paso.

**SOUTH PLAINS COACHES, INC.**

Leave Lubbock 7:30AM, 12:30PM, 5:00PM for Slaton, Southland, Close City, Post, Dermott, Snyder, Roscoe, Sweetwater, Abilene, Cisco, Mineral Wells, Fort Worth, Dallas, Greenville, Waco, Temple, Austin, Houston, San Angelo, San Antonio, Albany, Breckenridge.

**NORTH PLAINS COACHES**

Leave Lubbock 8:00AM, 11:30AM, 3:00PM, 9:00PM for Meadow, Abernathy, Hale Center, Plainview, Tulia, Canyon, Amarillo, Raton, Pueblo, Denver, Stratford, Guyman, Tucumcari, Albuquerque, Enid, Oklahoma City, St. Louis, Chicago, New York City.

**TEXAS MOTOR WAYS, INC.**

Leave Lubbock 7:30 A. M., 1:00 P. M. for Idalou Lorenzo, Ralls, Crosbyton, Dickens, Paducah, Quanah, Childress, Vernon, Electra, Wichita Falls, Bowie, Decatur, Ft. Worth, Dallas, Spur, Stamford, Albany, Mineral Wells, Breckenridge, Altus, Lawton, Oklahoma City.

Leave Lubbock 8:00 A. M., 1:00 P. M. for Floydada, Matador.

Leave Lubbock 7:30 A. M. for Guthrie, Benjamin, Seymour.

## TIME TO THINK OF CHRISTMAS!

### Trail Blazer Bikes

**$31.95** Complete Equipment

**$5.00 DOWN, $1.50 WEEKLY**
**Small Carrying Charge**

You'll say it's worth $75! Low, racy lines, flashing maroon and gold color. Speedy, strong, safe as famous New Departure Coaster brakes can make a bike! Electric headlight, auto horn, Motobike handle-bars . . . Everything!

### 9 x 12 Axminster

**$34.95**

**$2.00 DOWN, $1.50 MONTHLY**
**Small Carrying Charge**

Standard quality, all wool, SEAMLESS Rugs in richly patterned Oriental and modern designs. Firm weave, deep pile. A special purchase of 5,000 Rugs for Jubilee Week makes this low price possible!

### 13-Plate Battery

**$5.98**

**And with your old auto battery in exchange—if you have no old auto battery to trade in, the price is $6.98**

Test after test proves it has amazing power and long life. It is guaranteed to give you one full year of satisfactory service.

### Occasional Chairs

**$8.95**

Do not confuse this chair with other chairs selling at this price! Built to our own rigid specifications—of selected hardwood with rich Walnut finish, moth-proof Mohair sag seat with brass nail trim, multi-colored Moquette back, carved stretcher.

# LAST DAY!

**Golden Arrow Jubilee Week ends tomorrow night—Last Day to share in the golden opportunities of the Golden Arrow Specials. 558 Ward Stores are spreading this news tonight to millions of people—Come Tomorrow! Buy! Save! Grasp Opportunity by the Forelock! Make Every Minute Count!**

# SECOND GOLDEN ARROW JUBILEE WEEK!

**NOVEMBER 15 TO NOVEMER 22, INCLUSIVE**

*Last Day! Store Open Until 9 p. m.*

## Winsdor Gyrators

**$74.50**

**$1.00 DOWN, $2.00 WEEKLY**
**Small Carrying Charge**

A fast, efficient electric washer of outstanding beauty. Glistening green porcelain enamel tub. New 3-fin agitator creates a surging sea of suds that is irresistible to dirt in sheer and heavy fabrics alike. No center post, gentlest washing action, strong silent motor. Genuine Lovell Wringer.

JUBILEE WEEK

*Last Day! Store Open Until 9 p. m.*

## Non-Run Lingerie

**69c**

Made of soft non-run yarns that will not shrink. New subdued luster. Because we bought Rayon Yarn when the price was down — you now get these $1 values in Bloomers, Panties and Vests at almost half price! Garments cut full; regular sizes. Thrifty women will buy a supply on our Lay-away plan for Christmas gifts! Flesh, peach and Nile green shades.

JUBILEE WEEK

*Last Day! Store Open Until 9 p. m.*

## Part Wool Blankets

**$2.89**

Come Saturday sure! A great New York purchase of 4-pound Blankets gives you this bargain in time for cold weather—and holiday gifts! Woven of fine China cotton blended with small amount of wool for added warmth. Lovely pastel plaids with ends bound in harmonizing sateens! 70x80-inch size.

JUBILEE WEEK

## Ward's Bought 360,000 House Dresses

**To Make This Value Possible**

**69c**

**$1 value**

*New Fall Styles*
*Guaranteed Colors*
*Smart Prints*
*Set-in Sleeves*

The biggest purchase of house dresses we ever made. Notice the score of details that mark these dresses as "unusual"! Notice the carefully finished seams—deep hems—fine pleats — tucks — dainty trimming. Some attractive dark ground foulards also included. This House Dress Sale is made possible only by our tremendous purchase for the Golden Arrow Jubilee Week. Women's, Misses' and Extra sizes.

Tomorrow, and all Next Week While Quantities Last

## 25th Golden Arrow Special

The 23rd GOLDEN ARROW SPECIAL

**Men! Something New!**

## Shrink Proof Shirts, $1.29

These well tailored Shirts of pre-shrunk, fast colored broadcloth are wonderful values! Ideal for Christmas gifts—and you can buy now on Ward's Lay-Away Plan! Full comfortable sizes . . . . ocean shell pearl buttons. Big Value!

**NOTE THESE FEATURES:**

1.—Guaranteed not to shrink.
2.—Fast colors.
3.—Collars need no starching.
4.—Cut for roomy freedom.
5.—Ocean shell pearl buttons.

*Last Day! Store Open Until 9 p. m.*

## Commander Radios

**$74.50**
**COMPLETE AND INSTALLED**

**$7.50 Down, $2.00 Weekly**
**Small Carrying Charge**

A $100 radio in every respect but price! Rich, clear tone and TONE CONTROL! 8-Tube Power, Triple Screen Grid, Marvelous Selectivity! Utah Super-Dynamic Speaker. Beautiful walnut veneer cabinet.

JUBILEE WEEK

*Last Day! Store Open Until 9 p. m*

## Men's Work Shoes

**$2.14**

Shoes that sell regularly for $4.00! Select quality brown leather uppers, oak-tanned water-proofed soles. Nailed and sewed sole construction.

JUBILEE WEEK

*Last Day! Store Open Until 9 p. m.*

## Sheep Lined Coats

**$7.88**

Burly outdoor Coats, easily worth $12. Buy one in this sale on the Lay-away plan for Christmas! Full cut, of weather-proofed moleskin cloth, lined with thick Sheep-skin pelts—and with an over-size Sheep-skin collar! Genuine leather cuffs.

JUBILEE WEEK

*Last Day! Store Open Until 9 p. m.*

## Ward's Cut Prices! Trail Blazer Tires

**SIZE 30x3½**—Reg. Price, $4.38
Jubilee Price ..... **$3.50**

**SIZE 29x4.40**—Reg. Price, $4.89
Jubilee Price ..... **$3.91**

**SIZE 30x4.50**—Reg. Price, $5.48
Jubilee Price ..... **$4.38**

***SIZE 29x5.50**—Reg. Price, $9.15
Jubilee Price ..... **$7.72**

**Other Sizes at Proportionate Savings**

*THINK OF IT SAVINGS OF* **20%**

*Just Imagine!*
**for Jubilee Week**
**Any Man's Suit or Overcoat**
*In Our Stocks!*

**$1 Down** 8 weeks to pay balance

Extraordinary offer! Choose from wide assortments, one and two trouser suits, single or double breasted—and from big barley sisters and belted and unbelted overcoats in new Fall and Winter styles—tailored to Ward specifications from Ward woolens. Only $1 down this week.

## 2 Pieces, $79.95

**$2 WEEKLY** Small Carrying Charge

***An Outstanding Value***

Luxurious Davenport with choice of Arm or Button-back Chair upholstered in moth-proof Angora Mohair with velour . . . reversible spring-filled cushions—covered with multi-colored Jacquard . . . hardwood frame in antique mahogany finish.

## 8 Pieces, $89.95

Our buyers searched the market for weeks before selecting this Suite! Handsome Buffet, roomy China Cabinet, 6-ft. extension Table, a host Chair and five panel-back Chairs upholstered in colorful Jacquard. Skillfully built of hardwood with Walnut. Matched Oriental Walnut overlays.

**$2 WEEKLY** Small Carrying Charge

**Buy Now for Christmas on Ward's Lay-Away Plan**
*A Small Deposit Will Reserve Your Purchase for Later Delivery*

**Buy On Our Budget Plan Of Easy Payment**
*Pay Only a Small Sum Down and Balance in Convenient Monthly Terms*

# MONTGOMERY WARD & CO

1107-9 13th Phone 816 Lubbock, Texas

**USE THE LAY-AWAY PLAN!**

# Heart Hungry

By LAURA LOU BROOKMAN
AUTHOR OF "FLASH ROMANCE"

© 1930 by NEA SERVICE, INC.

(Continued from page 6)

hind you!"

Evelyn turned. As far as she could see the street was filled with other vehicles. Motor cars of all kinds and sizes. Messenger boys on bicycles. Delivery trucks. She gasped and sank back against the seat.

Celia had begun to fumble with the fastener on the door.

"What are you doing?" Lisi demanded.

"I'm going to get out," Celia said. "I can't stand it. I've got to know if Barney's safe."

* * *

There was a brief argument. It ended with Celia and Lisi climbing out of the car and leaving Mrs. Parsons at the wheel.

They made their way to the sidewalk. They were a strange sight, with heads bare and wearing their long, light-colored evening frocks. Men, women and children were crowding, pushing, trying to get nearer to the burning building.

It was difficult to breathe the smoky air.

Lisi had caught hold of Celia's arm so they would not become separated. They pushed and shoved with the others.

At last they edged through the crowd and came up against a rope.

"Can't go farther!" a policeman shouted. "Here—get back there!"

Across the street, nearly at the end of the block, they could see the building from which the murky clouds were rolling. A shrill sirene whistle rent the air and two scarlet ambulances came in view. Celia, understanding their significance, gave a low scream.

"Ask the cop to help you," prompted Lisi. "Maybe he'll let us through the rope."

The officer's answer was a harsh negative.

"Oh, but please," Celia begged. "I've got to know if he's safe! Don't you understand? I've got to know!"

"Sorry, lady. I can't do anything for you."

"See here!" Lisi cut in sharply. "have they gotten everyone out of the building?"

"I'm not here to answer questions. I'm here to see nobody gets past this line." The policeman was becoming annoyed.

Celia could not keep the tears back. The officer took note of this.

"They've taken the injured over to ———— hospital," he said more kindly. "Why don't you go over there?"

Lisi asked how to reach the hospital and the policeman told her. After his sudden change of heart he became quite affable. As the girls suffered to go he waved toward the crowd and shouted:

"Let the ladies through there!"

The human wall parted almost magically and Celia and Lisi hurried back the way they had come. They heard another shrieking siren after they had gone a little distance. Celia turned terror-stricken eyes to Lisi.

* * *

"But—if they've taken the people to the hospital, what's that for?"

Lisi knew and went a little pale at the thought. "I guess maybe they hadn't all gone," she said.

Working their way back through the crowd of inquisitive humans was a difficult as pressing forward had been. Neither of the girls noticed how their frocks had been twisted and torn. When at last they reached the place where walking was comparatively easy, they were breathless. Instead of resting, Celia broke into a run.

"Where's the car?" she cried. "we've got to find Evelyn."

"We can't." Lisi complained. "I'm sure she's gone. Oh, look!"

She had spied the coupe.

"Yoo hoo!" Lisi shrieked like an urchin, and dashed ahead. Mrs. Parsons greeted them, horrified.

"What sights!" she wailed. "Never in my life have I seen such a looking pair. Lisi Duncan, if I live through this night I'll be surprised!"

If Lisi had been in a normal mood she would have laughed. Instead she said soberly: "Celia, I've been thinking. Wouldn't it be better to go to the office where your friend works and try to find out about him there? I know a little about hospitals, and they keep you waiting hours. Don't you think it would be quicker?"

Evelyn bursts in angrily. "You're going no place but to take me home!"

"You're wrong," Lisi answered, meeting her gaze evenly. "Can't you see how Celia's suffering? We started out to find this Barney person, and we're going to find him."

There was no disputing Lisi Duncan when she spoke in that tone. There was delay in locating the address of the Apex Picture Service, but eventually they reached there.

Celia and Lisi burst into that office, startling a group of men gathered about a desk.

"Have you heard from Barney Shields?" Celia cried.

(To Be Continued)

### TO MAKE PROTEST

EL PASO, Nov. 20. (AP)—Rafael Vargas, federal district attorney at Juarez, Mexico, said yesterday he was preparing a protest to the American government and asking for an investigation of the slaying of Mexicans on Cordova Island, a stripe of land between the United States and Mexico, near here. According to Vargas, seven Mexicans were killed on the island this year presumably by holdup men but possibly by United States border guards.

### INVESTIGATE DEATHS

MEDELLIN, Columbia, Nov. 20. (AP)—Two physicians of the national laboratory of hygiene, who came here to investigate the death of 15 children accidentally inoculated with Diphtheria toxin at a private hospital, returned to Bogota today convinced that at most only two more of the 34 children still ill might die.

### TWO PLEAD GUILTY

FLORESVILLE, Nov. 20. (AP)—Victor Maciate, 65, and his son, Carlos Maciate, 24, charged with the murder of Nestor Bazan, 65, Calaveras storekeeper who was called from his store last summer and killed, both pleaded guilty before Judge W. O. Murray in district court here yesterday and were sentenced to 99 years in the penitentiary.


## BUCKTHORN BARK MIX STOPS CONSTIPATION

Simple glycerin, buckthorn bark, saline, etc., as mixed in Adlerika relieves constipation in TWO hours! Most medicines act on lower bowel only, but Adlerika acts on BOTH upper and lower bowels, removing poisons you never thought were in your system. Just ONE spoonful relieves GAS, sour stomach and sick headache. Let Adlerika give your stomach and bowels a REAL cleaning and see how good you feel! It will surprise you! City Drug Store and Lubbock Drug Co. —Adv.

**Dr. J. B. Jackson**
DENTIST
Now Located at
207 Lubbock National Bank Building. Phone 535

**Dr. S. J. Montgomery**
Osteophathic Physician and Surgeon
Rectal Diseases
216 Leader Building
Phone 810

**Sir Phillip Ben Greet And Company**
Of England
in
**"Hamlet"**
Fri. Nov. 21-8:15
TECH GYM
Seats on Sale at CITY DRUG
$1.50 $1.00 .75 .50

**YOUR DOCTOR**
Will Endorse Our Prescription Department
FILLED OVER 30,000 PRESCRIPTIONS
Registered men in charge at all times
FREE DELIVERY
**John Halsey Drug Store**
1115 Broadway
Phone 1530

## Another Abilene Housewife Talks

"I was just about down and out from the health standpoint, but since taking Argotane, I feel better than I have in months," said Mrs. Wm. Hartshorn, of 1235 N. 17th Street, Abilene, Texas.

"I've suffered for a long time with stomach and kidney trouble. Almost everything I ate would sour on my stomach and gas would form and I would bloat up and be very uncomfortable for hours afterward. I was severely constipated and had to take a strong laxative every night and then would have sharp pains and cramping spells, just the same. At times my back and sides would ache something terrible and I couldn't rest or sleep at night at all. I saw where Argotane was helping so many people and decided to try it."

"I feel like a different person and eat just anything I care for and it doesn't hurt me at all. I don't have the gas or bloating spells any more and best of all don't suffer from constipation. My headaches are all gone and I rest and sleep fine every night. I'm not nearly as nervous as I was. I feel better than I have in months and Argotane has certainly helped me. I know that it will help anyone who is suffering as I was and if they will just try a bottle they will see and be convinced of its worth as I am."

Genuine Argotane may be purchased in Lubbock at the Bowen's Drug Store. Adv.


SWIFTY — Family History — By VERD

BIG SISTER — Just What Buddy Wanted — By Les Forgrave

HIGH PRESSURE PETE — Goodby, Pete — By Swan

ETTA KETT — Hero And Villain — —By Paul Robinson

OUR BOARDING HOUSE — By Ahern

OUT OUR WAY— By Williams

Call Ad-taker Phone 13 or 14

# Positively, West Texas' Greatest Want-Ad Medium

**Read It for PROFIT . . . . . Use It for RESULTS**

Call Ad-taker Phone 13 or 14

Rates, Rules and Requirements of Classified Advertising Of The
**Lubbock Daily Journal** (Afternoon)
**Lubbock Morning Avalanche** (Morning)
**Sunday Avalanche-Journal** (Sunday Morning)

All classified advertising will appear in both the Morning and Afternoon papers—both papers counting one insertion. All classified advertising is printed in the Lubbock Morning Avalanche first and the Daily Journal at the same date, no classified originating in the afternoon paper.

Classified for Sunday's issue will appear in the Avalanche-Journal counting one insertion, as this paper is sent to all subscribers of both the afternoon and morning papers.

**AVALANCHE-JOURNAL Combined Rates:**

Minimum words, per insertion, 10

| | |
|---|---|
| One insertion, per word | 4c |
| Two insertions, per word | 3½c |
| Three insertions, per word | 3c |
| Seven insertions, per word | 12c |
| Thirty insertions, per word | 45c |

These rates are for consecutive insertions only. Additional consecutive insertions over 10 times, of 1½c per word each.

All out of town ads, received by mail must be Cash with order. No exceptions.

PHONE 13 or 14

Our experienced ad taker will receive your ad and help you to word it, then our collector will call the following day. These accounts are "accommodation accounts" for our patrons and for one day only.

No advertisement is accepted on an "until forbid" order, a specified number of insertions must be given.

We reserve the right to place all advertisements under the proper classification and reject unclean or objectionable copy.

Obituaries and cards of thanks at regular classified advertising rate.

The publishers are not responsible for copy omissions, typographical errors, or any unintentional error that may occur further than to correct in next issue after it is brought to their attention. All advertising orders are accepted on this basis only.

Classified Advertising accepted until 5:00 P. M. on week days, and 8 P. M. on Saturdays, and all advertising received after 5:00 P. M. will be placed under "Too Late To Classify."

For classified display advertising information

PHONE 13 or 14

**TO DISCONTINUE AN AD**

Notice to Discontinue An Ad must be given after 8 a. m. and before 6 p. m. to some member of the Classified Advertising Dept. We cannot be responsible for notices given before or after Office Hours, and to a member of some other department.

## ANNOUNCEMENTS

### 1.—Lodges and Societies

Yellowhouse Lodge, No. 841 A. F. and A. M. Stated communications the First Friday night, each month. The Master Masons degree will be conferred Wednesday night, Nov. 19, 7:30 p. m. Visitors invited. Members urged to be present.

### 3.—Lost and Found

LOST—Between Crosbyton and Lorenzo, lady's black hat bag. Reward. Mrs. C. C. Webb, 3001 22nd St.

LOST — Box of baby clothes, Sunday morning, near Lubbock Produce House. Reward. 2121 8th.

### 4—Personal Notices

DR. L. E. SCHAEFFER
MAGNETIC HEALER
NERVOUS, MENTAL AND PHYSICAL DISORDERS
Office at Palmer House
1304 Ave. L. Phone 106

VACUUM CLEANERS
WASHING MACHINES
Serviced by Factory Expert
Vacuum cleaners, washing machines Rented
ELECTRIC SERVICE CO.
2209 19th St. Phone 2418

FURS
Expert fur repairing and remodeling. We will tan and make you a fur coat, choker or scarf from your raw skins.
J. G. STANTON
Furrier and Taxidermist
Phone 1684-J 2304 Avenue H.

TOURIST HOTEL
10TH ST. & AVENUE H
UNDER NEW MANAGEMENT
The Tourist hotel has been purchased by J. A. Benson, manager of the COVA HOTEL.
TRANSIENT RATES
By Day
BY DAY 75c
By Week
BY WEEK $4.00
Hot and cold water and gas heat in every room.
1 block north of the court house.
FREE PARKING SPACE

SERVICE
ACCURACY
AND RELIABILITY
WILSON ABSTRACT CO.
(Oldest Abstract Plant in Lubbock County)
904 12th St. Phone 123

DRIVING closed car to Oklahoma City, Saturday or Sunday, take one to three passengers. Share expenses. Phone 1125-

ANNOUNCEMENT

### 4—Personal Notices

FOR SALE—Home-made pies and cakes. Phone your order to 1933-W.

GREAT WESTERN
FINANCE CO.
200 Leader Bldg.
Phone 1144 Lubbock, Texas
INVESTORS
Investigate the possibilities this organization has to offer.
"Declaration of Trust"
Authorized Capital
$100,000.00
Oranized under the constitutional laws of the United States in the Union and operating in several States in the Union.

### 4-A.—Card of Thanks

CARD OF THANKS

We wish to take this method to try to show our appreciation of the many acts of kindness shown us during the illness and death of our darling wife and mother. We also want to thank our friends for the beautiful floral offerings and also Dr. Stewart and the nurses at the West Texas Hospital, for their kind attention during her last hour.

May God's richest blessing be showered on each and everyone of you.

BEN CUMMINGS AND CHILDREN

CARD OF THANKS

We wish to express our thanks for the kindness and sympathy shown us during the long illness and death of our wife and mother.

MR. J. E. STANFORD
LESTER STANFORD
MR. AND MRS. T. H. ANDERSON AND SON
MR. AND MRS. J. W. HUGHES AND CHILDREN
MR. AND MRS. S. J. PICKREL

## BUSINESS SERVICE

### 9. Business For Sale

CAFE
FOR SALE
Best equipped Restaurant and building. A BARGAIN. $250 Cash, Terms. See G. A. Allen, 1702 10th St. or Jack Benoit, 1212 7th St.

### 11.—Transfer and Storage

MOVING, DRAYAGE, HAULING
One Block or 1000 Miles
Six-wheel Trucks
JACKSON BROS.
Phone 1365-W

### 11A.—Plumbers

PLUMBING
REPAIR WORK
Have your plumbing fixtures looked over. No charges. All work guaranteed. Reasonable price—quick service.
GRAY PLUMBING CO.
2207 27th Phone 2048

### 12.—Woman's Column

NOTICE
Practically new Shampoo Drain board, for sale. Reasonable discount. Phone 394.

## BUSINESS SERVICE

### 12.—Woman's Column

GUARANTEED
GENUINE
CROQUIGNOLE
PERMANENT
WAVES
$5.00 AND $7.00
All Lines of Beauty Work
Shampoo and set 75c & $1.00
Shampoo and marcel -- $1
Henna rinse -- $1
Facial -- $1
Eye brow arch -- 35c
Manicure -- 50c
MRS. HOWARD HUNT
1009 15th Phone 384

SPECIALS
Permanents, 1 for $4.00, 2 for $6.00. Finger waves 25c and 50c. Marcels. Shampoos 50c. All work guaranteed.
THE BLUEBIRD BEAUTY SHOPPE
1116 Ave. Q Phone 2135

HOLIDAY SPECIALS!
SOFT WATER SHAMPOO 50c
FINGER WAVE -- 50c
ASK ABOUT
our
NEW "REALISTIC"
Steam Permanent Waves . . . more like the natural curly hair.
In Lubbock it's the
HOTEL LUBBOCK Beauty Shoppe
In the Basement Phone 787

### 12-A—Washing Wanted

MONTGOMERY'S LAUNDRY, work guaranteed, men's bundles a specialty. Phone 2038-W.

Bring your laundry to Mrs. D. W. Fortenberry. 702 Avenue R.

### 12. B. NURSING WANTED

MIDDLE-AGED lady desires practical nursing. Preferred older people. References. 1404 Ave. E.

## EMPLOYMENT

### 13.—Help Wanted

POSITIONS
Draughon's College
A constant demand for trained office workers comes to us through our organized Employment Department. Many opportunities every month. Call or write for booklet, "HOW WE SECURE POSITIONS," showing how we can train and place you in minimum time.
Investigate Today
Phone 335
LUBBOCK, TEXAS

AGENTS WANTED
Old line, Legal Reserve Insurance Direct Liberal Contract. Practical plan for handling notes. Write Calvin Henson, Manager
THE COLORADO LIFE CO.
P. O. Box 1295 Lubbock, Texas

WANT A MAN
An old reliable firm has opening for a man that is in position to devote from 1 to 2 days per week to operate a business we are establishing here. No selling. Requires several hundred dollars cash investment from applicant selected, but should net upwards of $800 per month. We guarantee a minimun of $150 per month.
For Appointment call H. E. Holmes, Hotel Lubbock, at once.

DO YOU HAVE EMPLOYMENT
For Someone?

Whether it be only two hours work, or a permanent position. Any kind of odd jobs about your home . . . perhaps the yard needs cleaning, the roof needs repairing . . . or the house needs repainting. Give the other fellow a job.

Every dollar that is expended in wages between now and January 1st will not only tend to increase the volume of retail buying but will greatly assist many Lubbock families in the procurement of actual necessities.

During November, the AVALANCHE-JOURNAL WANT-AD DEPARTMENT will strive to obtain 1,000 days of employment for the unemployed. If you have a job for one day or thirty, phone the AVALANCHE-JOURNAL WANT-AD DEPARTMENT.

13 or 14

Give details and your ad will be inserted FREE OF CHARGE, in both morning and evening editions, for two days, providing the ad is not over three lines (count six words to line).

*If You Have a Job——Give One*

For Further Details
Phone 13 or 14
Avalanche-Journal
Want-Ad. Dept.'s
EMPLOYMENT CAMPAIGN

## EMPLOYMENT

### 13.—Help Wanted

WANTED—Experienced hatter. Must be capable to re-block, trim and finish. See me at corner room of Lindsey theatre building between hours of 6 and 8:30 p. m.

COLLECTOR
WANTED
Young man for collection work wanted. Full time work, no part time workers need apply. Must know how to collect. Apply Friday Morning, after 8 A. M. to J. Allen Moses, at Avalanche-Journal

### 13-A.—Female Help

WANT middle-aged lady for housekeeper. Good home to work for room and board. Phone 1378-J or call at 1902 24th.

LADIES wanting to make money at home, fascinating work. Call at 1312 Ave. N.

## FINANCIAL

### 15B—Real Estate Loans

$250,000 AVAILABLE
—for business residence, church loans in West Texas. Will also consider loans on brick filling stations where same have been leased to major oil companies.
C. J. NORTON
301-02 Myrick Bldg Phone 202

### No. 16—Money to Loan

$$$ BORROW $$$
$$$ MONEY $$$
ON YOUR
AUTOMOBILE
Cash In 15 Minutes
I will re-finance your present notes, reduce your payments, and advance more money if needed.
If your car needs tires, repairs or painting, I will finance it for you.
Bring your license receipt, park near Myrick Bldg., and get your loan in 15 minutes. You can pay back in 6, 8, 10 or 12 monthly installments.
Get your loan here, and make your payments here.
C. J. NORTON
301-02 Myrick Bldg Phone 202
(Out of town Loans Solicited)

AUTOMOBILE LOANS
Cash Loans on Automobiles—
Old Loans Refinanced—
Also small loans $10 to $75
Insurance of all kinds
L. E. DAVIS
1308 Texas Ave. Phone 261

To buy, sell or exchange anything, use Avalanche-Journal Want Ads. Phone 13 or 14.

## FINANCIAL

### 16.—Money To Loan

DO YOU NEED
M-O-N-E-Y?
At this time of the year people need extra money for Christmas expenses, for new winter clothes, and the other necessities that cannot be avoided during this season of the year.
The Plains Insurance Agency's Automobile Loan department is prepared to advance money on your car, or re-finance it and make your payments smaller, and convenient to pay—and, aside from this, the LOWEST rate in town.
LET US INSPECT
YOUR AUTOMOBILE
REAL ESTATE LOANS
INSURANCE --- BONDS
PLAINS INSURANCE AGENCY
Plains Glacier Ay
204 Palace Theatre Bldg Phone 2077
SAM R. PANGBURN JAS. A. BRASHEAR

AUTO LOANS
Re-finance present loan, payments made smaller. Low interest rate.
ABBOTT-JONES LOAN COMPANY
1009 Texas Ave. Phone 1439
"We buy and sell used cars"

FOR SALE OR TRADE—60 white leghorn hens. Curtis Heald, Lubbock, Route 4.

AUTO LOANS
Pay While You Drive
GUY L. McAFEE
Insurance—Loans—Bonds
1012 Texas Ave. Phone 234
(Hilton Hotel Bldg.)

MONEY TO LEND
We always have it for approved security and borrower.
NO COMMISSIONS
NO ATTORNEY'S FEES
NO INSPECTION FEES
YOUR ABSTRACT REMAINS IN LUBBOCK
Easy terms and good options.
TEMPLE TRUST COMPANY
T. B. Duggan, vice-president
808 Myrick Bldg.

## FINANCIAL

### No. 16.—Money To Loan

COME IN AND LET'S TALK OVER YOUR INSURANCE NEEDS
ON ELM CALL
READ INVESTMENT COMPANY
INSURANCE—City and Farm Loans
1210 AVENUE J Phone 824

## MERCHANDISE FOR SALE

### 18.—Furniture for Sale

We buy and sell
USED FURNITURE
GRIGGS FURNITURE CO.
1313 Main St. Phone 1046

SELL US YOUR SECOND-HAND FURNITURE. WE DO REPAIRING OF ALL KINDS
SPIKES BROS.

TECH FURNITURE CO.
Used 3-piece living room suite, same as new, $1 makes a bed, $65.00. Used 3-piece fiber living room suite, $1 makes a bed, $45.00. Used rockers, $1.00 and $1.50. Dandy used Mason Rotary Sewing machine, $25.00. Five-burner built-in oven. Windsor oil cook stove, $12.50. Three-burner New Perfection end oven, $10.00. Round oak extension table and six chairs, $7.50. We repair radios. Your credit is good. We pay cash for used furniture. 19th and College. Phone 2114.

### 19.—Livestock and Pets

We pay cash for all classes of hogs and cattle. McDonald Packing Co.

TURKEYS
FRYERS HENS
Thanksgiving and Sunday Dinners
Free Dressing Service
PAINS POULTRY & HIDE CO.
Phone 138 1315 Ave. G

### 19 A.—Poultry and Supplies

DRESSED
CHICKENS AND TURKEYS
Fryers 25c Per Pound
Milk-fed hens, fryers and turkeys, fresh killed to order. Dressed by an expert. If you have your own chickens and turkeys let us dress them. Also wild ducks.
Third door south B. B. Needles Tire Co. 1310 Avenue H.
PEOPLE POULTRY CO.
Phone 894
D. J. (Shorty) Parks
Formerly with Parks Produce Co.

### 20.—Musical Instruments

SAXAPHONE
FOR SALE
Nearly new C Melody Saxaphone, with leather case, music stand and case and instruction books. $45. This won't last long. 1414 Ave. L.

### 21.—Miscellaneous For Sale or Trade

2000 YARDS
FERTILIZER FOR SALE
PHONE 2459-W

PRACTICALLY new Crosley Radio for sale. Call at 1301 17th.

FOR SALE cheap, boy's overcoat. Age 13 or 15. 1414 Ave. Q.

FOR SALE—Farmall, at a bargain. See Ed. Vaughn, 2109 19th.

ROYAL portable typewriter. A-1 condition, at half price. Harry Logan, 2323 Main.

## MERCHANDISE FOR SALE

### 21.—Miscellaneous For Sale or Trade

FOR TRADE
New $55.00 17-jewel man's Hamilton watch for 12 guage full choke Winchester or Remington pump gun. No junk considered.
J.C. EASTHAM
1016 Broadway

### 22.—Wanted to Buy

WILL PAY CASH
Do you have any old correspondence, letters, accumulations of old stamps, Confederate or old Civil war correspondence or stamp collections. I will pay immediate cash for any of the above. Write Box 123 care of Avalanche.

## REAL ESTATE FOR RENT

### 23—Board And Room

CAN ROOM and board married couple, or two boys. Call at 1630 15th.

BEST PLACE in town to live. Elite Dining Room. 1304 Ave. N.

### 24.—Business Property For Rent

BUSINESS BUILDINGS
Two brick garages and two brick store buildings for lease. Reasonable rent to responsible party.
PHONE 1117

### 24.A—Houses for Rent

SIX-ROOM brick veneer, 2314 19th street. Excellent condition, double garage. $50.00 month. Phone 1676. J. A. Rix.

FIVE-ROOM brick veneer, 2006 Ave. U, practically new, $40.00 month. Phone 1676. J. A. Rix.

FOR RENT—Furnished a lovely seven-room home in O'Neall Terrace. Call at 2105 19th.

FIVE-ROOM furnished house, one bedroom, reserved by owner. 704 Ave. T. Phone 934.

FOUR-ROOM house, bath, lights, water, gas. 1616 Ave. N. Phone 279-W.

FOR RENT—Nice six-room house, close in. Phone 487.

FOR RENT—Five-room brick house, 1311 18th. Phone 844-W.

MODERN five-room house at 918 19th street. Phone E. P. Hodges, at 844 or 1068-J.

Newly finished, unfurnished 4 room house. Call at 1901 17th, phone 1411-J.

THREE-ROOM house, bath, garage, sidewalk. 1604 Ave. E.

FOR RENT—Five-room brick on 28th, five-room on Texas, six-room on 13th, near high school. Call Mrs. Chas. F. O'Neall, 838.

FOR RENT—Five-room furnished house, modern conveniences. Call 727-J.

FOR LEASE
BOARDING HOUSE
One of the best boarding houses in Lubbock, close in, doing fine business. See me at once.
J. W. BAZE
Leader Bldg Phone 346

FOR RENT—Three rooms and bath. 819. Call 2405-W.

THREE-ROOM house, lights, water, gas. 875 Ave. N.

MODERN six-room house for rent. 1914 17th St. Phone 2482-J.

FOR RENT — Three-room house, newly papered, cheap. 816 Ave. T.

### 25.—Rooms For Rent

BILTMORE HOTEL
—collects permanent roomers — offering comfort and service at reasonable rates. Phones 946 and 947. 1520 19th St.

FRONT bedroom, adjoining bath. 1903 Broadway. Phone 1495.

BEDROOM, adjoining bath. Private entrance. Garage. Men preferred. 2006 Main St.

### 26—Apartments For Rent

FOR RENT—Modern three-room furnished apartment, close in. Phone 694. 1310 Ave. J.

FURNISHED apartment. Private entrance to bath. 2116 9th St. All bills paid.

3 very nice furnished rooms and bath, with hot and cold water, gas, lights, telephone. All bills paid. More than one child undesirable. 1309 College. Ave. Phone 1973.

Completely furnished efficiency apartment, electric refrigeration, bills paid, maid service, couples or business men. Phone 716. 614 Ave. N.

FOUR-ROOM furnished apartment. 1615 19th St. Private bath and garage, on pavement. Phone 1676. J. A. Rix.

THREE-ROOM furnished 2013 1-2 9th street. Private bath and garage, $20.00 month. Phone 1676. J. A. Rix.

APARTMENTS for rent, one furnished, one unfurnished. 1418 13th.

DANDY furnished apartment, $6 and $7 per week. 1716 8th.

MODERN DUPLEX
East side of modern duplex apartment. Unfurnished. Convenient and modern in every respect.
1912 18th Street

TWO-ROOM furnished apartment. 1616 Ave. N. Phone 279-W.

TWO FURNISHED apartments close in. Cheap, bills paid. 1415 Ave. L.

THREE-ROOM apartment. Nice and clean. Bath, garage. 1615 Main.

FOUR-ROOM unfurnished apartment for rent. 910 Ave. V.

NEW BRICK duplex nicely furnished. Electric refrigeration. Price $30 per month. Call at 1901 17th. Phone 1411-J.

FURNISHED two-room apartment, all bills paid. 2307 9th.

FOR RENT—West half of duplex, five rooms, furnished. 1605 12th. Phone 62. Mrs. J. E. Vickers.

## REAL ESTATE FOR RENT

### 26.—Apartments for Rent

WHY NOT
—avoid current bills and secure an apartment where these are paid. Well located, elegantly furnished, congenial surroundings. Phone 529.

FURNISHED housekeeping rooms. Close in. Phone 1041-J.

### 27.—Wanted, Rooms, Apartments or Houses

Someone may want exactly what you wish to dispose of. Use Avalanche-Journal Want Ads.

WANTED TO RENT — Furnished apartment for couple. Phone 296-W.

### 27-B.—Wanted Farms and Lands

WANTS TO FARM ON HALVES
Good farmer with a large force wants a good farm on halves. Within reach of a high school. Otherwise location immaterial.
J. W. HAM
Hyrlwood, Texas

WANTED to rent, 150 to 200 acre farm. Have plenty equipment. References: T. P. Gipson. See V. N. Oldham, Slaton, Texas, Route 1.

For rent—4 room brick duplex. Modern. 1612 17th. Phone 2483-J.

## REAL ESTATE FOR SALE

### 29.—Houses for Sale

FOR SALE OR TRADE
$1,500 equity in $4,000 residence, paving paid. Will take in sedan, coach, or lots as part payment, or might trade for equity in cheaper place. 1924 16th St.

HOUSES
FOR SALE OR RENT
Number of well located residences, on paved street or close in, at economy prices.
JAMES H. GOODMAN
306 Myrick Bldg

WHY RENT?
We have several nice brick homes well located, we
WANT NO CASH
Will take in light car, milch cows or residence lot. Balance monthly payments like rent.
P. H. SAMMONS
Leader Bldg. Phone 707

CROSBYTON RESIDENCES
FOR SALE OR TRADE
One six-room and bath and one five-room and bath. Take small payment or clear trade, balance easy monthly payments. Phone 197 or 221, Littlefield, Texas. P. O. Box 862.

FOR SALE—Six-room brick veneer, 2305 16th St. Four-room frame 2414 14th. See Nentro at Myrick Hardware Co.

FIVE ROOM BRICK
$2600.
Lovely home, well built, nice finish, oak floors, easy terms, near Dupree school.
Also four-room brick, acre land, Slaton Highway, $2,000. Easy terms.
J. W. BAZE
Leader Bldg Phone 346

### 30.—Lots for Sale

WANTED TO TRADE
Amarillo property for well located small brick home in Lubbock. See Lott, Avalanche-Journal, after 4:00 o'clock.

160 ACRES
Three miles of Idalou, well improved. Federal loan. Interest paid. To trade for Lubbock property.
168 acres, Anton; well improved; small drift, nothing due until November 1931, 1931. Will trade for duplex or good residence property in Lubbock.
NOAH & BOOKER
Phone 1443 Benson Bldg.

REAL ESTATE FOR SALE

30.—Lots for Sale

62½x234

LOT

in 2600 block 19th St.

62½x135

LOT

in 2600 block 20th St.

FOR SALE

NO TRADES CONSIDERED AND MUST HAVE AT LEAST ONE-THIRD CASH TO HANDLE

L. H. QUINN

% AVALANCHE JOURNAL

31.—Farms and Lands

WANTED TO TRADE

Well located lot with house on it or Amarillo property, or will sell at a reasonable figure with convenient terms to right party. Address

BOX E. S.

Avalanche-Journal

FOR EXCHANGE

A GOOD FARM

325 acres improved Lubbock county farm, encumbered with federal loan only. Want dairy in exchange, or small ranch in New Mexico. Many other good properties listed for sale and exchange and Money Talks.

Phone 207 and 31

FRED SPIKES

Citizens Bank Building

33.—Real Estate

RANCH

[illegible] acres in Borden county to trade for business property or farm land. Lubbock residence lots, clear, to trade for small farm.

CASEY & WILLIFORD

Real Estate, Insurance, Loans. Hilton Hotel Bldg. Phones 283 1827-R and 1247-J

FOR TRADE—50 foot lot, Ave. T, and 23rd, to trade for car. Phone 1247-W

INVESTORS

Would you be interested in buying east front corner on Avenue Q, south of Broadway. Fine apartment or business site. Now improved with modern seven-room home. Write Box 997 care of Avalanche-Journal.

FOR SALE

All kinds of City property. I have some real Bargains in New and Modern Brick Veneer Homes. Some of them are distressed sales. I also have six north front lots on 16th street. Paving paid for. Price $900. One fine lot, with big trees, fences, and paving paid. Price $1700. See me for Bargains.

T. W. SAWYER

Phone 300

80 ACRES, 60 acres cultivation, at Petrolia, Texas, trade for house and lot in Lubbock. 1911 Ave. F.

SEE ME FOR EQUITY SWAPS

Can match any trade, none to large, none to small. I have a party that wants a wholesale oil and gas station. Four door sedan car, clear, run less than 15,000 miles to swap for a Farmall.

ED ALLEN

[illegible] Bldg. Phone 2133

AUTOMOBILES

35.—Automobiles For Sale

FOR TRADE—Good used car clear, for lot. Phone 392-M.

FOR TRADE

One good Nash sedan. Will trade for truck or good cows. See—

E. S. BILLINGS

1104 Ave. F Phone 351 or 1761-J


LEGAL NOTICE

NOTICE OF FIRST MEETING OF CREDITORS

In the District Court of the United States for the Northern District of Texas in Bankruptcy, Lubbock, Texas, in the matter of Philander Lee Kemble, Bankrupt, No. 52 in Bankruptcy.

OFFICE OF REFEREE

Lubbock, Texas, November 18, 1930

To the Creditors of Philander Lee Kemble of Plainview in the county of Hale and District aforesaid, a bankrupt. Notice is hereby given that on the 18th day of November, A. D., 1930, the said Philander Lee Kemble was duly adjudged bankrupt, and that the first meeting of his creditors will be held at my office in the City of Lubbock, Lubbock County, Texas, on the 29th day of November, A. D. 1930, at 10 o'clock in the forenoon, at which time the said creditors may attend, prove their claims, appoint a trustee, examine the bankrupt and transact such other business as may properly come before said meeting.

W. D. GIRAND,
Referee in Bankruptcy.

## CASE GIVEN JURY

### Day of Argument Feature of Thompson's Trial

BELTON, Nov. 20. (AP)—The H. D. Thompson murder case went to the jury tonight after a day of argument.

J. W. Thomas spoke in the morning for the state, reviewing the testimony and asking for the death penalty. After the noon recess, Walker Saulsbury spoke for the defense, stressing asserted extenuating circumstances and pleading the right to defend the good name of one's family. District Attorney Henry Taylor followed for the state, and Lon Curtis closed for the defendant. The state's case was closed by Dewitt Bonner, who referred to testimony that Carlton Pewell was shot in the back while sitting at a skating rink with a married daughter of Thompson.

## VIEW OIL FIRE

### Kerville Citizens Watch Oil Well Plume of Flame

KERRVILLE, Nov. 20. (AP)—Many citizens went from Kerrville today to view the burning oil well on the Jeff Love ranch, 45 miles north of here, which became ignited shortly after it came in at 9 a. m. today from a depth of 3,350 feet. According to reports, the well threw oil more than 300 feet into the air when it came in. Evans and Gant of Ardmore, Okla., are owners of the well.

It became ignited from sparks from a forge where workmen were sharpening a drill bit. The derrick was razed by fire, as well as the engine and other equipment. Workmen were powerless to control the well until equipment arrived from San Antonio.


AUTOMOBILES

35.—Automobiles For Sale

DID YOU KNOW?

OAKLAND AND PONTIAC OWNERS

That When we repair your Oakland or Pontiac we are interested in more that the money involved.

That we employ only the best mechanics and use only the best grade parts available.

That We instruct our mechanics to replace worn-out parts with only the highest quality possible to obtain. . . we instruct them to be sure that the car is adjusted to exactiation in every respect before it is returned to the owner.

WE COULD, TO BE SURE, USE SHODDY PARTS AND POORLY SKILLED MECHANICS, But as we are DEALERS for the OAKLAND and PONTIAC, and as our earnest desire is to be able to sell again and again to present owners of these automobile, we want them to give MAXIMUM SERVICE for MINIMUM COST.

WINTER IS HERE!

LET US ADJUST YOUR COOLING SYSTEM AND FILL YOUR RADIATOR WITH "ANTI-FREEZE"

SCOGGIN-DICKEY MOTOR CO.

1311 Main Street Phone 2033

BILL McCARTY'S GARAGE

1316 Broadway Phone 2388

YOUR CREDIT IS GOOD

No Cash Required—Just Small Monthly Payments

Have your car completely overhauled for winter is just around the corner. Complete repair shop, battery service, radiator service, generator and ignition service, brake service. Official "AAA" garage and wrecker service.

BILL McCARTY'S GARAGE

1316 Broadway Open Nights Phone 2388


# *Cotton* Mart Turns Weak Following Gains *Livestock* Reaction Features Livestock Trading *Grain* Trading Slow on Cash Grain Mart

## Cotton

NEW ORLEANS COTTON

NEW ORLEANS, Nov. 20. (AP)—After having advanced during the morning to levels 9 to 11 points above an opening low due to poor cables, on farther active covering by December shorts, the cotton market turned weak in the late afternoon owing to a decline in stocks and to the reported closing of a number of banks in the northern portion of the South. Prices made the lows of the day right at the end and the close was steady practically at the bottom, the general market showing net losses for the day of 6 to 8 points. First December notice day will be Monday.

Liverpool cables were 1 to 2 penny points worse than due at the time of the start here and opening trades showed losses of 2 to 4 points. Private cables reported the continent bought, against which there was local liquidation. The market soon rallied and for the rest of the morning prices were ending upward owing to liquidation by December shorts with considerable transferring to more distant positions. That month near noon traded up to 11.00 and March advanced to 11.41 or 11 points up from the lows on the former and 9 points up on the later compared with the opening lows.

The market was some quieter in the early afternoon and there was less covering, which permitted prices to ease off 3 to 4 points from the highs.

NEW YORK COTTON

NEW YORK, Nov. 20. (AP)—An opening decline in response to relatively easy Liverpool cables was followed by rallies in cotton today, but prices weakened again under a renewal of liquidation in the late trading. March contracts, after selling off to 11.32 at the start, rallied to 11.39 but broke to 11.28 in the late trading and closed at that figure. The general market closed barely steady at net declines of 6 to 13 points.

Trading was quiet during the greater part of the day but became more active toward the close when the selling appeared to be a little more general. Some further buying of the later months presumable against sales of spot cotton in the South was reported during the day. Much of the business was in the way of switching from December to later deliveries, and some traders were more inclined to attribute the fluctuations to further re-adjustments of the technical position, than to any special feature in the day's news.

Port receipts today 34,719. U. S. port stocks 3,686,931. Exports today 13,680, making 2,938,812 so far this season.

## Markets At A Glance

NEW YORK, Nov. 20. (AP)—Stocks strong; motor and accessory shares continue rise.

Bonds irregular; best grade domestic firm.

Curb firm; electric bond and share crosses 50.

Foreign exchanges firm; sterling strong.

Cotton lower; southern bank failures.

Sugar higher; Cuban support.

Coffee higher; steadier Brazilian markets.

CHICAGO:—Wheat firm; rust damage Argentine and good export sales.

Corn strong; talk of import duty and firm cash markets.

Cattle steady to higher.

Hogs higher.

## Stocks Strong Until Last Hour When Selling Pulls Down Prices From Highs

BY JOHN L. COOLEY
Associated Press Financial Writer.

NEW YORK, Nov. 20. (AP) — Stocks were strong today until the last hour, when selling became steady enough to pull the market down from its early highs. Net changes were largely negligible, small fractions in most of the active issues. Sales totaled 2,626,140 shares.

The late decline, largely accredited to profit-taking, marred the day of comfortable improvement in the financial markets. Wheat, again meeting farm board support, rose about a cent and corn was much improved. Bonds, although spotty, held reasonably firm. German 5 1-2s, very active, showed a net advance.

Trading in the stock exchange, however, seemed to be largely a matter of professional buying and selling. The motor and accessory shares, for the third successive day, were taken in hand for an upward move, joined by the chemicals, utility, merchandising and chain store issues. Rails were higher but quiet. Maximum gains ran as high as 3 points.

## Official Records

### Warranty Deeds.

Filed in the office of the county clerk, Tuesday and Wednesday, November 18 and 19. Compiled by Wilson Abstract company, 904 Thirteenth street.

W. R. Kelley et ux to H. L. Robertson, north 70 feet, lots 1-2, block 44, Overton addition.

W. H. Toney et ux to C. E. Toney, 120 out of west side, northwest quarter, section 7, block 20, abstract 391, certificate 638.

Lucy McFarland et mar to Jewel J. Bowles, lot 5, block 4, Overton addition.

W. T. Sessums et ux to J. D. Cottrell, north half of northeast quarter, section 19, block CB.

H. W. Hollyfield et ux to W. W. Maxwell, lots 5-6, block 15, Shallowater.

W. W. Nichols et ux to O. W. McLeod, west 47 1-2 feet, lots 4-5, block 111, Overton addition.

Joe Kellam et ux to D. N. Leaverton, lots 15-16, block 2, University Place; lots 9-10-11-12, block 3, University Place.

### Courts

NINETY-NINTH DISTRICT COURT

Mrs. Genia Allen vs. The Farmers and Merchants Insurance company, Inc., suit on insurance policy.

COUNTY COURT

Two swindling charges filed.

JUSTICE COURTS

Assessments made by Justice G. R. Scott: Swindling, $1 fine and $22 costs; operating a car without license plates, $5 fine and $13.15 costs; violating state game law, $10 fine and $13 costs; violating state highway law, $10 fine and $13 costs; hunting without owner's permission, $10 fine and $13 costs; violating state game law, $10 and $13 costs; violating state game law, $10 fine and $13 costs.

### New Autos Registered

W. K. Moreland, of Lubbock, Chevrolet sedan.

William H. Pryor, of Lubbock, Ford tudor.

Bernard O. Browne, of Lubbock, Chevrolet coach.

### Intentions to Wed

Tollie Jenkins, 23, of Slaton, and Miss Bessie Stanley, 20, of Slaton.

### Marriage Licenses

Otis Stone, 21, of Anton, and Miss Jewell Webb, 18, of Anton.

### Building Permits

To J. J. Clements, contractor, to make frame addition to residence at 1622 Thirteenth street, $1,200. K. N. Clapp.

To Clyde Foster to erect tile stucco residence on block 3, Flynn addition, Thirty-second street, $1,000.

To John Christian, contractor, to erect frame store at 314 Avenue H, $250, for J. A. Mullins.

Year's permits and valuations: 243 — $1,644,526.

For month: 13—$271,000.

## Local Markets

These prices are furnished by the following Lubbock firms: Poultry—Lubbock Poultry and Egg company; Dairy Products — Bell Ice Cream company and Mistletoe Creameries; Grain—S. E. Cone Grain and Seed company and Cotton — Blocker Cotton company. Prices subject to change during day. Poultry prices quoted are wholesale prices. Retail prices range higher.

| | |
|---|---|
| **POULTRY—** | |
| Hens, 4 lbs., and over | 12c |
| Hens, under 4 lbs. | 8c |
| Colored broilers and springs | 12c |
| Leghorns, black-legged broilers and springs | 9c |
| Stags | 7c |
| Cocks | 4c |
| No. 1 green hides | 3c |
| Butterfat | 26c |
| Eggs, candled, per dozen | 23c |
| Eggs, stamped, infertile, doz. | 27c |
| **TURKEYS—** | |
| No. 1 Toms, 14 lbs. | 17c |
| No. 1 Hens, 9 lbs., up | 12c |
| Old Toms | 7c |
| No. 2 and lightweights | 6c |
| **DAIRY PRODUCTS—** | |
| Sweet cream, butterfat | 40c |
| Sour cream, butterfat | 23c |
| **GRAIN—** | |
| Threshed milo maize | 85c-95c |
| Threshed kafir | 80c-90c |
| Maize heads | $11-$13 |
| New wheat, basis No. 1 | 58c-63c |
| Corn, No. 2 white | 60c-65c |
| Corn, No. 2 mixed | 55c-60c |
| Sudan grass seed | $4.00-$4.50 |
| **COTTON—** | |
| Middling, short staple | 8c-8.50c |
| Middling, 7-8 staple | 9.50c |
| Lower grades | 6c-7c |

LUBBOCK LIVESTOCK

The following report furnished by McDonald Packing company:

Cattle: calves, choice white face, 7.00 @ 8.00; good and medium, 6.00 @ 6.50; common and dogies, 2.50 @ 3.50; yearlings and heavy heifers, choice, 3.50 @ 4.50; cows, choice, 4.50 @ 5.00; good and medium, 3.00 @ 3.50; common and cutters, 2.00 @ 3.00; bulls, heavy butchers, 3.50 @ 4.00; heavy bolognas, 3.00 @ 3.50.

Hogs: choice butchers, 7.25 @ 7.50; choice light weights, 6.50 @ 7.00; choice heavies, 6.00 @ 6.50; packing sows, 5.50 @ 6.50; stocker pigs 6.00 @ 7.00.

## Winter

(Continued from Page One)

in temperature were the accompaniments of the storm's sally into the midwest.

**Wire Service Hit.**

Wire service to the Pacific coast was badly hit as lines snapped through the prairie country from accumulations of ice, sudden temperature changes and high winds.

Passenger trains from the west were running several hours behind schedules and highways were blocked in many sections.

Another fatality was added to the list of several lives claimed since the blizzard broke over the Rocky Mountain section. Guy D. Miner, 47, druggist of Des Moines, N. M., was found frozen to death near Mount Dora, N. M. He succumbed to exposure while going for aid after his automobile became stuck in a snowdrift. An aged man named Whitehead from Amarillo, Tex., who was left in Miner's car, was found unconscious and may die.

**Motorists Marooned.**

Hundreds of motorists were marooned in towns and farm houses along snow-blocked highways.

Twenty school children were forced to spend last night in a country school near Pueblo, Colo., when huge drifts isolated the building.

Snow ranging from two inches to drifts 20 feet deep were left through the mountain states as the weather cleared.

A blizzard in northeast Colorado near Hugo, buried the Union Pacific railroad tracks under 20 feet of snow. Probably 1,000 head of cattle were reported frozen to death in this area.

Through northwestern Kansas and the central and western portions of Nebraska and the Dakotas sleet and snow tore down wires and disrupted travel.

## Livestock

FORT WORTH LIVESTOCK

FORT WORTH, Nov. 20. (AP)—Hogs—500; truck hogs strong to 15c higher; no rail hogs offered; truck top 8.00; bulk better grades 170-250 pound truck hogs 7.85@8.00; packing sows 6.75@7.00 or steady.

Cattle — 3,800; about steady, plain slaughter steers around 2.50@6.75; slow; yearlings 9.25; butcher heifers around 6.75 down; fat cows around 4.50; butchers 3.25@3.75; few strong weights 2.75; bulls scarce; stockers fully steady, choice yearlings 7.90; choice calves up to 8.25; choice mixed calves up to 8.00; good mixed grades around 7.50; heifer calves up to 7.25, heavy slaughter calves 7.50 down, steady.

Sheep—300, few sales steady to 25c higher, fresh shorn fat lambs 6.50, fat truck yearlings 5.00, two-year-old wethers 4.00.

MIDDLEWESTERN LIVESTOCK

KANSAS CITY, Nov. 20. (AP) — Livestock trade around the eleven market circuit was featured by a reaction on hogs with prices 10 to 25c higher. The top of 8.35 was paid at St. Louis. Offerings were around 76,000.

Fat lambs were firm to unevenly higher, some of the river markets showing upturns of 35 to 50c. Matured killing classes of sheep were unchanged. Choice lambs at several centers cleared up to 8.00. The supply numbered around 31,-800.

Receipts of cattle were estimated at 19,500. Chicago reported a 25c advance of the better grades of fed steers and yearlings but the general market on killing cattle was draggy at Wednesday's decline with packers very bearish on short fed descriptions. Choice yearlings in Chicago realized 13.00 and finished 1,282 pound steers made 12.35.

## Water Well

Continued From Page One.

amount guaranteed for the well for 12 months after completion.

An average of 11 wells and test holes show the minimum depth to the bottom of the lowest water bearing stratum here to be 98 feet, the maximum 160 feet and the average 133 feet, according to data at city hall.

The bids will cover cost of necessary test holes as well as that of the well. Contract will call for completion of the well within 120 days from date of the contract.

## ULTIMATUM ISSUED

### Court Action Threatened if Sooner School Not Opened

OKLAHOMA CITY, Nov. 20. (AP)—An ultimatum to the Oklahoma City board of education that unless the Wheeler school was opened Monday, court action would be taken was issued by patrons of the school, headed by J. M. Burroughs, today.

The group is composed of so-called "insurgent" patrons opposed to the school's remaining closed because of the menace of drilling oil wells, nearby.

Patrons and children found the doors open this morning and entered the school. No classes were held and the group remained only a short time. School officials said new locks would be installed if the doors were opened again.

Italian shipyards are working on foreign orders amounting to about $35,000,000.

Argentina's present radio boom is greater even than last year.

## FARMER FOUND DEAD

FORT WORTH, Nov. 20. (AP) — R. L. Owen, 77, for 50 years a Denton county farmer, was found dead today near his daughter's home, five miles northeast of Roanoke, a shotgun wound in his stomach. A single barrel weapon was found nearby.

England's census will be taken on Sunday, April 26, 1931.

## Grain

FORT WORTH GRAIN

FORT WORTH, Nov. 20. (AP)—Trading continued slow on the cash grain market today with dealers reporting all classes hard selling. Light offerings helped matters but little. No. 1 hard wheat delivered Texas common points, freight paid, was probably worth 79 1-2@80 1-2.

Estimated receipts: Wheat, 2 cars; corn, 5; barley 1, and sorghums, 4.

Bids and offers on coarse grains ranged as follows, basis carloads delivered Texas common points, freight paid:

Corn, No. 2 mixed 81@82; No. 2 white or yellow 87@88.

Oats, No. 2 red 46@47; No. 3 delivered group one 43 1-2@44, to which add one cent for delivery group three.

Sorghums, No. 2 milo per 100 pounds 1.25@1.25. No. 2 kaffir 1.18@1.20.

All prices nominal.

CHICAGO GRAIN

CHICAGO, Nov. 20. (AP)—Sudden brisk purchasing, together with sharply higher prices, gave the corn trade a star role today. Quick broadening-out which was witnessed in the volume of corn market transactions went hand-in-hand with news that Chairman Legge of the Federal Farm Board advocated 12 1-2c a bushel increase of the United States import duty on corn. Besides, rough weather now overspreading the corn belt was unfavorable for completion of husking as well as for the movement of the new corn crop into distributing centers.

Closing quotations on corn were buoyant at virtually the day's topmost level, 2 1-2 to 3 1-8c a bushel higher than yesterday's finish. Wheat closed unsettled at 1-8 to 1 3-8c net advance, oats 3-8 to 1 1-4c up, and provisions unchanged to a rise of 7c.

Giving particular zest to corn purchasing were reports that traders in the December delivery here were short about 19,000,000 bushels to meet outstanding contracts, and that there were only about 250,000 bushels of the requisite grade of corn now on hand in Chicago public elevators.

From the start to finish the corn market showed a pronounced upward trend. Some of the early strength of corn values was ascribed to the influence of an advance in wheat prices, but in the later dealings the wheat market was tagging after corn, although wheat encountered rather free selling on bulges.

## YOUTH ROBS BANK

### Lone Bandit Gets $4,500 from Bank in Kansas

GARDEN CITY, Kan., Nov. 20. (AP)—Between $4,500 and $5,000 in currency was obtained by a youthful robber who held up the Fidelity State bank today, R. M. Downie, cashier, said tonight.

Miss Anna Vincent, clerk, was locked in the vault by the robber, who gathered all the money in the teller's cage, placed it in one of the bank's money bags, and left, apparently unseen.

Downie released Miss Vincent after a customer, entered the bank, heard her pounding on the vault door.

## FROZEN TO DEATH

### Kansas Man Dies in Deep Snow Of Nevada Storm

ELKO, Nev., Nov. 20. (AP)—R. B. Byers, Plainsville, Kas., today was found frozen to death near here within six miles of his small stalled automobile containing his wife and seven children.

Byers and his family were enroute to Wells, Nev., from Idaho where he had been working temporarily. On the highway between Rogerson, Idaho, and Wells, the car stalled and Byers started for help.

He plowed through snow 20 inches deep for six miles and dropped exhausted. He apparently had been exposed throughout the night. A sheep herder found his body.

## FLIER AT COLUMBUS

### Gerald Nettleton Seeking to Set New Flight Record

COLUMBUS, O., Nov. 20. (AP) — Flying westward in an attempt to establish a new junior transcontinental air speed record, Gerald Nettleton, 20-year-old Toledo aviator, landed here late today for an overnight stop. He will take off for St. Louis tomorrow morning. His destination is Los Angeles.

Nettleton left Pittsburgh at 2:40 p. m. and landed here at 4:27. He was delayed 10 minutes en route and stopped at Mount Vernon.

Nettleton has been in the air four hours and 29 minutes since he left New York.

## When "Conquering Lion" Led Procession

Here, clad in his coronation robes, carrying globe and scepter, and wearing his crown of priceless jewels, you see Ras Tafari, Haile Selassie I, Lord King of Kings of Ethiopia, Conquering Lion of the Tribe of Judah, the Elect of God and the Light of the World, Power of Trinity and Emperor of Abyssinia. Tens of thousands of native warriors and chieftains, garbed in barbaric brilliance, thundered savage cries of acclaim as their bearded monarch, who claims descent from King Solomon and the Queen of Sheba, led the coronation procession in Addis Ababa. In this NEA Service-Lubbock Morning Avalanche picture, which was flown by special plane to London and thus is the first to reach the United States, are shown the king, center; his youngest son, and next the richly costumed chief eunuch of the royal court. Note in the background the guard of modernly armed and uniformed native soldiers.

## World's Only Mountain Campus

Thrills of mountain climbing are enjoyed by student and faculty circles of Middlebury College, Vt., without leaving their college campus. The institution is believed to be the only one of its kind in the world whose campus includes 35,000 acres of mountains. The above group of faculty members are climbing the most rugged part of Camel's Hump Mountain, one of Vermont's highest peaks, which is adjacent to the campus of Middlebury.

# Germany May Use Safeguard Of Young Plan

### Foreign Minister Julius Curtius Says Nation Likely to Invoke Right Under Plan to Declare Moratorium

BERLIN, Nov. 20. (AP)—Foreign Minister Julius Curtius tonight told the nation and the world that Germany might be compelled to invoke the safeguard measures of the Young plan.

These safeguard measures refer to a moratorium and the convocation of a special advisory committee to bring about alleviations permissible under the plan. The foreign minister's speech constituted Germany's first official intimation she is likely to invoke her right under the plan to declare a moratorium.

**Chooses Opportunity**

Herr Curtius chose an opportune moment for his speech, after the reichsrat had passed virtually all legislation connected with the government's financial program.

At the same time he expressed sharp criticism of Europe's sluggish attitude toward disarmament and, in connection with a recent speech on that issue by Premier Tardieu of France, he declared Germany would demand an early disarmament conference, "where each nation must show its colors and its real intentions."

This is a time, he said, to exercise firmness coupled with prudence. He assured the world Germany had no intention of scrapping the Young plan, that the government realized how farreaching invocation of the Young plan alleviatory measures would be, and that therefore Germany would not resort to them until its burdens became dangerously oppressive to its people.

**Must Face Fact**

"We must face the fact," he said, "that nobody can know today whether the measures by which we are to put our financial affairs in order will suffice, and when we must take the international steps provided for in the treaties for the protection of our economy and exchange.

"We have given no guarantee for the feasibility of the Young plan. Dr. Stressmann (late German foreign minister) said a year ago nobody could guarantee the plan could be fulfilled and that nobody expected a guarantee from us.

"Even our critics must realize that since the 1929 conference of experts the world's entire economic condition has shifted and there has been a veritable landslide in Germany. It must be observed also that there has been but little of that co-operation which was to be an essential aid to solving Germany's problem."

Germany's policy, he declared, is not dictated by consideration for any single power, and efforts to achieve some understanding with France and other signatories to the treaty of Versailles does not mean neglect of relations with other countries.

If France claims the right to fortify her frontiers against attack, he asserted, then "certainly Germany, disarmed and surrounded by peoples teeming with arms, has the right to security."

## DEATH PENALTY ASKED

### Oliver Case Expected to Go to Jury Today

SAN ANGELO, Nov. 20. (AP)—The death sentence was asked by County Attorney Robert P. Brown here today in the trial of W. L. Oliver on charges of murder in connection with the slaying of his stepson, Lehman Ray Bailey, 17, at Menard last March. The case was expected to go to the jury tomorrow when M. E. Blackburn of Junction planned to close for the defense and District Attorney D. I. Durham for the state. A self-defense plea was made.

## SENTENCE SUSPENDED

### Hancock Convicted of Murder On Unwritten Law Plea

EL PASO, Nov. 20. (AP) — A. M. Hancock, charged with the slaying of his former friend, Henry Harrison, was given two years suspended sentence by a jury here today.

Hancock pleaded the unwritten law.

Mrs. Hancock, who refused to testify against her husband, and her 12-year-old daughter, Helen, were the only witnesses of the slaying on August 29.

Among those who testified were R. H. Wilson of Tularosa, N. M., a brother-in-law of Mrs. Hancock, who said he ordered Mrs. Hancock and Harrison to leave his home, and Farley McCarver, a neighbor, who said he saw Harrison visit Hancock's home three times while Hancock was in California.

## SEVEN BANKS CLOSED

### Real Estate Boom Is Held to Blame for Failures

ASHEVILLE, N. C., Nov. 20. (AP)—With the real estate boom of a few years ago held responsible by the state banking department, the Central Bank and Trust company here failed today, causing four other banks in western North Carolina to close their doors, and tying up total deposits of more than $22,000,000.

Closing of two other small banks in this vicinity was announced late in the day, but it was said there was no connection between their situation and the Central Bank and Trust Company's failure.

They were the Clay County bank of Hayesville with $10,000 capital and $110,000 deposits, and the Bank of Leicester, Buncombe county, $20,000 capital and $165,000 deposits.

## STORM SWEEPS STATE

### Communications Interrupted in North Dakota

BISMARK, N. D., Nov. 20. (AP)—Sleet, snow and rain today interrupted communication in North Dakota.

Burdened with snow and ice, telephone poles toppled over, 12 of them going down six miles [illegible] Valley City.

The Associated Press news report, which is sent from St. Paul, today came out of Denver to most of the North Dakota daily papers.

## SAN ANTONIO CHOSEN

SAN ANGELO, Nov. 20. (AP) — San Antonio was selected over Dallas for the 1931 convention of the Texas Congress of Mothers and Parent Teachers associations and Mrs. J. W. Robbins of Athens was elected chairman of the nominating committee at a session of the board of managers following adjournment of the convention here today.

## SMOTHERED TO DEATH

GALVESTON, Nov. 20. (AP)—Otto Sawagski, 40, employed at a wharf front grain elevator, was smothered to death today when he was buried under a flood of grain coming down a chute. Sawgski was working in the chute on the second floor of the elevator and the elevator and the grain came down from several stories above.

## WHITE HOUSE GUESTS

WASHINGTON, Nov. 20. (AP) — Kent Cooper, the general manager of the Associated Press, and Mrs. Cooper were overnight guests tonight at the White House.

British railways carried 7,[illegible] more passengers in the first six months of this year than in the corresponding period of 1929.

Applicants for an automobile driving license in Great Britain are now required to sign a declaration of physical fitness.

Farmers' telephone lines are just being installed in Ireland.

Grollman's — In every city—in every town there is one store that undersells—in Lubbock it's Grollman's — BROADWAY at AVENUE J

# MID-SEASON APPAREL SALE!

Grollman's — In every city—in every town there is one store that undersells—in Lubbock it's Grollman's — BROADWAY at AVENUE J

## END OF SEASON PRICES

### Mid-Season Sale of Fall and Winter

## COATS

### Drastically Reduced in Price

Trimmings in genuine fur—of wolf, fox, fitch, mink, squirrel, kit fox in black manilla, brown and other wanted colors—materials of mixtures, broadcloths, tweeds and others. The latest word in fashion—silk lined, covert trimmed—never before such values.

Values To $19.50 — **$13.88**

Values To $32.50 — **$22.88**

Values To $49.50 — **$33.88**

Values To $69.50 — **$49.88**

**Absolutely the greatest coat values offered in mid-season. All at end of season prices. Seeing these four fine re-priced groups is most convincing.**

### Mid-Season Sale of Fall and Winter

## DRESSES

### Marvelously Underpriced

Several hundred new fall and winter Dresses of flat crepe, dull crepe, satin crepe, tweed prints and knit suits. Three great value giving groups—every one of authentic styling and of the popular wanted styles of this season.

Values To $12.50 — **$7.88**

Values To $19.50 — **$12.88**

Values To $34.50 — **$21.88**

**Seldom, if ever, before, has such good looking Dresses been offered to Lubbock women at these prices during this season. Prices are cut to shreds—End-of Season Prices.**

## STARTING FRIDAY, NOVEMBER 21. EIGHT SELLING DAYS

**Criss Cross Curtains**
novelty marquisette — **98c**

**SILKS**
Printed crepes, regular $1.98 and $2.49
**$1.39**

**RAYON BLOOMERS**
Guaranteed non-run delustered rayon, fine guage full cut.
**$1.00**

**HOSE**
Full Fashioned, pure silk chiffon Hose, beautiful and sheer, silk foot, picot tops.
**$1.19**

**CREPE BACK SATINS**
All the leading shades of the season. Brown, navy, winetone, green, black and other popular colors.
**$1.39** YARD

**SILK RAYON CREPE**
**79c** YARD

Children's Waist Union-suits
**44c**

### MID-SEASON SALE OF LADIES' WINTER

## SHOES

The importance of this Shoe Sale is expressed in the variety of styles and in the really low prices.

These groups are all from our regular main floor stock. All leading styles — all important new features.

**Arch-Shoes, Values to $6**
**$2.98**

**Black or brown kid pumps, ties or straps, variety of heels—**
**$4.69**

**Grollman's Health Shoes, arch support, all widths, combination lasts AAA to D**
**$6.49**
**$4.98**

**Black and Brown Kid, regent pumps, oxfords, straps, high or low heels—**
**$3.69**

**Arch-type shoes, blue ribbon, naturalizers, brown black in ties oxfords, straps**
**$4.98**

**Low heel oxfords, calf, black or brown, ideal for school—**
**$4.49**

Novelty patterns of black or brown kids. Regent pumps, dressy oxfords, nu-mode process. AAA to C
**$8.69**

### Mid-Season Hosiery Special

**$1.39**

Genuine grenadine crepe, highest quality, season's newest shades — Regular $1.95 value.

Entire Stock of Fall and Winter

### Millinery Sacrificed

Regardless of the shape for your type, we have it here at end-of season prices right in mid-season. Pokes, Barets tip-tilted brims. Shades of cricket, rust, winetone. Staple blacks and navys in a complete assortment of head sizes.

**$1.98 $2.88 $3.88 $5.88 $7.88**

Fine Quality
**GLOVE SILK BLOOMERS**
Values $2.45, $3 and $3.50, now — **$1.89**

**SPECIAL LOT**
Fine Glove Silk Vests — **$1.39**

**BRASSIERES**
Special lot regularly prices at 50c to $2.50
**Now all at ½ Price**

**Ladies' Hose**
All silk and rayon chiffon weight, picot tops—new colors — **49c**

**Remnants**
Large assortment of desirable materials
**½ Price**

**All Silk Rayon**
Service Weight Hose — **39c**

**Boy's Sweaters**
Fancy Wool and Rayon Sweaters, sizes 32 to 36 — **$1.98**

Ladies' Flannelette Gowns for — **54c**

Men and Boys Fleeced
**Sweater Jackets**
**98c**

### Ladies Coats

New Winter Coats in Dress or Sport styles fur trimmed

**$9.98**

**Blankets**
Regular $5.85, plaid part wool blankets in standard and extra sizes — **$3.98**

Men's Heavy Sox, pair — **10c**

Men's Silk Rayon Sox — **23c**

Boy's Caps, all wool suitings — **69c**

**Men's Dress Sox**
Fancy Rayon — **17c**

## GROLLMAN'S Bargain Basement

### VALUES BELOW USUAL LOW PRICES

**Ladies' Hose**
Ribbed cotton hose in assorted colors — **16c**

**Domestic**
Good grade, 36 inch, unbleached, yard — **7½c**

**Blankets**
Part wool blanket robe, full size, fancy patterns — **$1.29**

**Garza Sheets**
81x90 — **88c**

**Cretonnes**
A varied assortment of patterns yard — **12½c**

**Double Blankets**
Standard Size — **$1.19**

**Cotton Checks**
yard — **5c**

**Curtains**
Criss Cross Curtains — **79c**

**Blankets**
Beautiful part-wool plaids Full, bed size, satin bound edges — **$2.98**

### Ladies Shoes

Novelty Slippers in this season's styles, including arch-type shoes.

**$1.98 $2.98 $2.69**

**Men's Pajamas**
Fancy printed 2 piece pajamas — **89c**

**Men's Scarfs**
Fancy Rayon Mufflers and Squares, for — **79c**

Men's Heavy Weight
**Unionsuits**
Well made, full weight — **98c**

**Ladies' House Shoes**
Fancy leatherette with block heels — **79c**

**Boy's Dress Shirts**
Fast color novelty broadcloths, all sizes — **79c**

Ladies' Felt
**House Shoes**
**29c**

**Ladies' Hose**
Full fashioned all silk hose. New fall and winter shades — **79c**

**Men's Ties**
Beautiful patterns, wool lining, regular $1.00 values — **59c**

**Boy's Sox**
Silk and Rayon Fancy patterns — **16c**

**Prints**
Fast color, 36 inch — **17c**

**Outing**
36 inch fancy patterns, yard — **12½c**

### Ladies Dresses

Crepes, printed crepes light weight woolens and other desirable materials in the latest of fashions.

**2 for $9.50**

If you don't need two, bring a friend and divide the cost.