TUESDAY

THE SNYDER DAILY NEWS

VOL. 9, NO. 280 | SNYDER, TEXAS, TUESDAY, MARCH 24, 1959 | FOURTEEN PAGES—PRICE 5c

Mafia Mob Suspect Refuses To Testify

FIRST COUSINS—Identical twins, Mrs. Glen Brock, left, and Mrs. Merrill L. Anglessey, right, 19, gave birth to daughters just 19 minutes apart. Only 67 minutes earlier their older sister, Mrs. Kirt L. Lamb, center, 21, had given birth to her daughter. The babies, first for each woman, were all delivered by obstetrician Dr. Kenneth Hill at St. Mark's Hospital In Salt Lake City. (AP Wirephoto)

Macmillan Sees Success In Parley

By JOHN M. HIGHTOWER

WASHINGTON (AP) — British Prime Minister Harold Macmillan headed for home after his talks with President Eisenhower today predicting "we shall succeed" in negotiations over Berlin.

He conceded the West faces "a tough task" in dealing with the Soviet Union.

Macmillan left in apparent confidence that the strategy for negotiations leading toward a summit conference, worked out with Eisenhower, will avert a military showdown over B lin.

In a departure statement at the airport he recalled that he had said on arrival here Thursday that disputes between the Soviet Union and the Western powers should be settled "by negotiation and not by force."

"I have no doubt," he said today, "that so long as we stand firmly by our principles—as we shall do — the free world has everything to gain from being ready to negotiate."

Macmillan said he was grateful to Eisenhower for his hospitality and that he considered the informality of Camp David, Md., a better background for discussing world problems that the more formal surrounding of most conferences.

The main talks were held over the weekend at the secluded and guarded presidential retreat in the Catoctin Mountains.

Macmillan said goodby to Eisenhower in a meeting at the White House late Monday. Those who headed the official farewell party at the airport this morning were Vice President Richard M. Nixon and Acting Secretary of State Christian A. Herter.

MORE MEMBERS ADDED TO 'COURTESY' CLUB

More members have been nominated for the "Courtesy Club" as The Snyder Daily News contest to the the city's "friendliest, most courteous" employes shifts into high gear.

Votes by the readers will determined the "friendliest, most courteous' woman employe and the "friendliest, most courteous" man employe in the city.

Each will receive a $50 U. S. Savings Bond at the conclusion of the contest. Each employe nominated becomes a member of the "Courtesy Club" and receives an official membership card.

The contest is being conducted to honor the Snyder people who meet the public frequently in the various business establishments and offices. Any employe of a mercantile firm, service establishment or office in Snyder is eligible. Owners, managers, partners, etc., are not participants.

You may cast your vote by marking the official ballot on Page 2 of today's issue of The Snyder Daily News. When you have marked your ballot, bring it, or mail it, to The Snyder Daily News.

Newest members of the "Courtesy Club" are as follows: Don Bryson, Anthony's; Mrs. Margaret Boyd, Sears, Roebuck and Co.; Marie Barton, Crown Beauty Shop; Bill Byers, Lamb Insurance Agency; Eugene Davison, Maytag Laundry; Mrs. Lee Denson, Snyder Drug No. 1; Mrs. Eugenia Grizzle, Perry's; Douglas McGlaun, Mixon Tire and Supply; Mary Read, Davison Grocery; Joe Rosas, Perry's.

Also, Mrs. Valle Stokes, Penney's; Vera Stansell, Perry's; Hudson Thomas, Furr's; Bob Taylor, Perry's; Mrs. Elizabeth Thompson, Anthony's.

New Orleans Baron Mum

WASHINGTON (AP) — Carlos Marcello, branded in Senate rackets committee testimony as a Mafia mobster running police-protected rackets in the South, invoked the Fifth Amendment 35 times in 15 minutes today.

The alleged baron of the New Orleans underworld refused to answer questions about his occupation, sources of income, and associations with William Coci, the sheriff of Jefferson Parish, La. The parish includes part of New Orleans but is separate from the city's government. No one has accused any New Orleans city officials of wrongdoing.

Marcello's lawyers, Jack Wasserman and David Carliner, demanded that the committee cross-examine Aaron Kohn, managing director of the Metropolitan New Orleans Crime Commission who had denounced both Marcello and Sheriff Coci in testimony Monday.

The lawyers requested that Kohn be asked whether he has any personal knowledge that Marcello is linked with the Mafia, a secret society of criminals, or has bribed either Coci or the parish's former sheriff Frank (King) Clancy.

Committee Chairman John L. McClellan (D - Ark), ruled that some of the questions "would be appropriate," but said they would be asked only if Marcello agreed to answer questions about them.

This Marcello refused to do, pleading that answers "might tend to incriminate me."

"You don't want to testify," McClellan snapped at Marcello. "But you want others to testify. Do you want to be fair? Are you willing to tell the truth?"

"I'm willing," Marcello blurted out, then paused briefly and continued, "to speak to my counsel."

They whispered together and Marcello then announced he was "willing to consider it after Kohn is cross-examined."

"Then you'll have to consider it a long time," McClellan retorted. He instructed the committee counsel, Robert F. Kennedy, to pursue the questioning of Marcello.

The labor-management committee also summoned underworld figure Mickey Cohen of Los Angeles in its quest for evidence of an interstate racketeering conspiracy. Cohen insists he has broken with the crime world.

The committee opened hearings Monday on charges that gangsters have taken over control of much of the coin-operated machine business in the New Orleans area, in part through alliances with corrupt public officials.

The committee left unanswered whether it also would call William Coci, sheriff of Louisiana's Jefferson Parish (County), a New Orleans suburb. Coci, whose name was linked with Marcello's in testimony Monday, was described as a one-time reform candidate who has since led "a very aggressive anti-good government movement."

Witnesses wore that in Jefferson Parish Marcello has found a haven from trouble with the law while building a rackets empire that extends into Alabama, Mississippi, Texas, and Arkansas.

Marcello was named by the old Senate Crime Investigating committee in 1953 as one of the nation's principal criminals with a record of many arrests but few convictions because witnesses feared to testify against him. The government is trying to deport him as a convicted big time trafficker in marijuana.

Emergency Fund For Prisons Clears Panel

By ED OVERHOLSER

AUSTIN (AP) — The Senate Finance Committee cleared the way today for an emergency $595,000 appropriation to the Texas Department of corrections.

The committee sent to the floor for debate the bill by Sen. William Fly to make up a deficit in the prison system caused by a loss on the cotton crop. It was the first spending measure to reach the floor in either house.

Fly, chairman of the committee, said before the hearing that it was essential to get the appropriation passed for the prison system immediately instead of waiting for the completion of the general spending bill. He said the state appropriations bill would not be completed until next week because of the short work week before Easter.

The $595,000 appropriation will be for use by the prison system during the current fiscal year ending Aug. 31.

The committee also approved the transfer of $50,000 to the attorney general's department for travel expenses in connection with anti-trust suits.

Left high and dry was the predatory animal and rodent control program now administered by the Extension Division of Texas A&M. A bill by Sen. Ray Roberts to transfer the program to the state game and fish commission was sent to an uninstructed subcommittee. The program was not budgeted for Texas A&M. The action leaves the program now with no sponsor.

A few final touches are being put on the two billion dollar house version of the state's appropriation bill, Rep. W. S. Heatly of Paducah, chairman of the House General Appropriations Committee, said. He added it might be ready for debate next week.

2 Children Found Alive After Suicide

ATLANTA (AP)—Two red-haired children spirited away by their father shortly before he killed himself with a shotgun Monday were found alive and well early today.

Police Lt. G. H. Christian reported that the father left the children at a nursery and gave the telephone number of a sister-in-law.

"The lady at the nursery," he added, "called the number all night but nobody answered. Finally she got in touch with us. The children are safe and have been well taken care of."

The youngsters, Eddie Max Norton Jr., 5, and his sister, Brenda Gail, 3, were last seen sitting in a car Monday morning in front of the apartment where they lived.

Detective R. P. McGee said the father, Eddie Max Norton Sr., 29, a chemical company employe, drove off with the children, then returned alone. A shotgun blast was heard soon after he entered the apartment.

Norton was found lying on a bed. McGee said he apparently stuck a shotgun in his mouth and fired.

Civil defense units joined volunteers and police in a search for the children.

SCHOOL POLICIES REVAMPED

Three-Grade Junior High System To Be Delayed Here

Freshmen students in Snyder will again be in high school next school year.

It was originally planned by the schools here to go into the three-grade junior high school program as soon as the new Lamar Junior High is complete and junior high students could be split into two groups.

Because the beginning of a three-grade junior high program takes time in planning and staffing and because the completion of the new junior high is on such a close schedule, the Snyder school board decided last night to keep the freshman class a part of the high school for the coming school year and to go into the second junior high for one year with only seventh and eighth grades.

T. E. McCollum, superintendent of schools, told the board it is a three or four month job getting three-grade junior highs started. Besides [illegible] of students there will be the dividing of present personnel between schools and the employment of additional personnel needed.

If the school system begins use of the second junior high with only the need for two grades in each junior high for one year, that will give a full year for the school system to complete its organization for each junior high for a three-grade system.

The board held its special meeting last night mainly for plans on several items of importance for the next school year.

The board gave official notice of termination of the staff utilization project in the Snyder schools this year. The project was conducted here in cooperation with the Ford Foundation and expires at the end of this school year. Termination of the program also terminates the position of Bill Nesbitt, who is supervisor of secondary education and director of the Ford Foundation program here. Nesbitt was to be notified of the official termination of the program and that if he desires to remain in the Snyder school system he must make regular application for a teaching position. His contract in his present position will last until Aug. 31.

The three fulltime secretaries in the staff utilization program will be offered jobs in secretarial vacancies which arise before other secretarial applications are considered.

The board set a minimum of 10 students per class in any course to be offered in the high school and junior high which is not a course needed for graduation or preparation to enter some definite school. The 10-student minimum will be enforced except in cases of emergency. Some classes have

See JR. HIGH, Page 2

Youth Trapped In Rock Crevice Dies

By HAL COOPER

BUXTON, England (AP) — An Oxford freshman trapped for nearly two days in a rock crevice 1,000 feet underground died today after rescuers repeatedly had failed in a desperate struggle to free him.

The 20-year-old student and amateur explorer, Neil Moss, fell feet first Sunday afternoon into the "Devil's Hole" of Britain's deepest cave. He had been unconscious since Sunday night but early today had been reported breathing "quite well" with the aid of oxygen administered to him at intervals.

Police announced his death as Britain tensely followed the heartbreaking rescue attempt here in the English Midlands.

The husky, 170-pound collegian's shoulders were wedged so tight 40 feet down in the S-shaped rock shaft that four attempts to pull him free Monday failed. A rope slipped under his limp arms broke each time.

Rescuers tried to work from both ends of the hollow shaft holding Moss captive.

June Bailey, a 5-foot, blonde weighing only 106 pounds, wriggled her way down into the funnel but gave up after six hours. She said she got within sight of Moss but was driven back by foul air.

"If the air clears I will go down again later today," she said.

Another route to the trapped student was sought by Bob Leakey a cave expert for 30 years. Wearing a frogman suit, he searched for a subterranean stream through which he might approach the bottom of the shaft to help work Moss free from below.

"Moss is stuck in a sort of hollow corkscrew," one rescue worker explained. "The only way to free him will be to revolve his body in the hole—to unscrew him."

Businessman Denies Gifts

BANGKOK, Thailand (AP)—An American businessman today denied testimony in Washington that he gave gifts to Edward T. McNamara of Tampa, Fla., a former U. S. aid official in Laos.

"He bought shares from me, anybody can do that. But it certainly was not a gift from me. I got paid," said Willis H. Bird of the Universal Construction Co. which built roads for the Laos government.

Bird is now president of the American Chamber of Commerce in Thailand.

McNamara, a former public works officer with the International Cooperation Administration in Laos, told the House Government Operations subcommittee he received gifts of $25,000 worth of airline tickets, shares and cash from Universal.

High Of 88 Posted Here

Spring weather prevailed in the Snyder area Monday, with a high reading of 88 degrees.

The warm weather covered most of the state, according to the Weather Bureau.

A new cold front was edging down from the northwest today, and it is expected to drop temperatures in the Panhandle and El Paso areas by Wednesday.

Childress and Presidio also had high readings of 88 degrees Monday, while Galveston's 65 was the lowest maximum reported in the state. Predawn readings ranged from 63 in Brownsville to 39 at Dalhart. Skies were partly cloudy in the southern part of the state and clear elsewhere.

★ ★ ★ ★ ★ ★

Carr Says Daniel Plan 'Inadequate'

AUSTIN (AP)— Speaker Waggoner Carr said today Gov. Price Daniel has failed to present an adequate tax program to pay for the state's needs.

"I'm not in the business of picking a fight with the governor," Carr told a West Texas Chamber of Commerce breakfast crowd. "I think he has done a conscientious job. However, the recommendations made by the governor will not raise the money to pay the appropriations bills which will be passed.

"Then someone must take the lead and provide an adequate program as to who will pay the bills. I think the Legislature will."

Carr said the House's two billion dollar plus major spending bill would be ready before tomorrow. House Appropriations Chairman Rep. William S. Heatly of Paducah had announced it would not come out until next week.

"And we must find a tax bill in the next week or 10 days," Carr said. "The issue is not whether there will be a general sales or income tax. We have a practical problem; that is, many legislators committed themselves publicly last summer against a general sales tax or an income tax. I think the legislators should keep their promises in good faith and I am not in the business of asking anyone to break a promise.

"The issue is whether we will put the tax burden on a few or all the people."

House Leaders Working To Provide Part Of Loan Fund

By WILLIAM F. ARBOGAST

WASHINGTON (AP) House leaders of both parties joined forces today in an effort to provide some of the money President Eisenhower asked for the Development Loan Fund.

The compromise figure most often mentioned was 100 million dollars. Eisenhower had asked 225 millions for use between now and June 30 in making loans to underdeveloped nations. The House Appropriations Committee allowed nothing. Eisenhower termed that action irresponsible.

The House appeared likely to restore some of the money, but only after a bitter battle by opponents of foreign aid.

The 100 million dollars is the amount recommended by a subcommittee. Its recommendations were ignored by the full 50-member committee.

The lower figure was described as "realistic" by House Republican Leader Charles A. Halleck of Indiana following a meeting Monday of the GOP Policy Committee. Halleck said he doubted if anyone would try to add the entire 225 millions in the bill.

Without stipulating any amount, Speaker Sam Rayburn (D-Tex) said he believed the House should vote some money for the program.

Rayburn was represented as feeling that 100 millions would be a proper amount for the remaining months of the present fiscal year.

But Rep. Otto E. Passman (D-La), chairman of an Appropriations subcommittee handling foreign aid funds, remained adamant. It was on Passman's motion that the committee last week refused to provide any money for the loan program.

He said he would resist efforts to upset the committee's action.

Passman cited statistics showing there was an unexpended balance of 678 millions in the loan program as of last Feb. 28. But supporters of foreign aid said all except about one million of this was committed, and more funds were needed to keep the program going.

The loan allotment wasn't the only part of the omnibus money bill under fire.

There was heavy backing for amendments to restore about 18 million dollars of the 22 millions cut from the Post Office Department's operations budget and to put back some of the money whacked from operating expenses for the District of Columbia.

In all, the Appropriations Committee chopped $385,432,032 from amounts requested by President Eisenhower for the score of agencies affected by the bill.

Lee Service Set Tomorrow

Funeral services will be held here at 10:30 a.m. tomorrow for Thomas Hendrix Lee, 69, who died Saturday in Cogdell Memorial Hospital.

Mr. Lee, a longtime resident here, was an oilwell driller. He had no immediate family. He was born Sept. 14, 1889, in Ohio.

Services will be in the Bell Funeral Home chapel, with the Rev. Harry Vanderpool, pastor of the First Methodist Church, officiating.

Survivors include two great-nieces and one great-nephew.

WEATHER

SNYDER TEMPERATURES: High Monday, 88 degrees; low, 42 degrees; reading at 7:30 a.m. today, 50 degrees.

East, South Central and North Central Texas: Partly cloudy and warm through Wednesday.

West Texas: Partly cloudy through Wednesday. Not so warm in Panhandle and El Paso area Wednesday. Windy in afternoons.

West Gulf: Southeasterly winds 5 to 15 m.p.h. this afternoon and tonight becoming 10 to 20 m.p.h. Wednesday. Partly cloudy weather.

SCHOOL CALENDAR FOR 1959-60 SET

A proposed school calendar for the 1959-60 school year was approved last night by the Snyder school board.

The calendar calls for school to open on Aug. 31.

Holidays will include Labor Day, two days for Thanksgiving, Christmas holidays starting Dec. 22 and lasting through New Year's Day, and a day out for a teachers convention in Big Spring.

That calendar plan would provide for 178 teaching days, or three more than the required 175. School would turn out on May 27.

Tibet Rebels Reported In New Assault Against Reds

By WATSON SIMS

NEW DELHI, India (AP)—Reports from the India-Tibet border today told of fresh fighting in embattled Lhasa, with Tibetan freedom fighters using light machineguns they captured from Red Chinese troops.

The sketchy reports from the Indian frontier town of Kalimpong gave no other details of the new outbreak in the Tibetan capital where crowds of Tibetans attacked Communist occupation troops March 20. Rebellious tribesmen in the countryside have been fighting the Red occupiers for months.

Official sources in New Delhi said they had no word beyond Monday's statement by Prime Minister Nehru, who told Parliament the fighting in Lhasa apparently had subsided but that the situation was "delicate."

Red China kept silent about the reported revolt. Peiping radio talked about farming and industrial progress in Tibet under Red auspices, an apparent attempt to make light of revolt reports.

Nationalist Chinese officials on Formosa said they had received intelligence reports direct from Tibet saying Lhasa was in a state of war with some 25,000 rebels massed near the capital.

Li Yung-hsin, a member of the Nationalist Chinese Cabinet, said rebel reinforcements were reported marching toward Lhasa from two directions. He said one column was coming from Sikang, the Chinese province adjoining eastern Tibet, and the other moving northeast from Gyangtse, the Tibetan trading center 105 miles southwest of Lhasa which the Nationalists claim the rebels have captured.

Li claimed the Nationalists were in touch with the rebel leaders and that all are loyal to the Nationalist government. He said the government is studying ways to help the freedom fighters, "but there are difficulties to be overcome, one of them being distance."

The intelligence report circulated in Taipei said Communist-run Radio Lhasa had been off the air since March 20 and that the Reds were using hand-operated generators to contact Peiping. It added that wireless communications between Lhasa and such nearby points as Chungking and Chengtu had been completely disrupted.

JR. HIGH

(Continued from page 1)

had three to 12 students

McCollum informed the board that in most schools there is no definite time set for employes to go home in the afternoons. McCollum and principals were directed to set definite times, to avoid misunderstanding.

Problems involving use of school vehicles and those in connection with personnel taking trips was discussed. A study is to be made on use of school-owned cars and pickups.

It was pointed out that many trips are made by school employes, some at the request of the school administration, some for professional improvement of employes. The school's furnishing transportation each year is becoming more of a problem. The school will begin classifying trips, with those making trips at the request of the school district furnished transportation at school expense or paid seven cents a mile if they use their own cars. Those who make trips for professional advancement are to bear a part of the responsibility for transportation.

There was also a problem in a practice of sending all members of a department's faculty to a regional or state meeting. In addition to being an expensive item, it takes all the faculty away from students of that department for the time. A new policy will provide for a percentage of department members attending such a meeting, and they could return and report to other teachers in their departments. On the next year some of those who did not go would be eligible to attend.

Some school personnel are on contracts for periods each year longer than nine months, such as 10, 11, or 12 months, and McCollum raised the question as to what months those with extra-month contracts are to serve. The board instructed McCollum that personnel serve the entire time as written in their contracts and that he would determine what months the teachers with extra-month contracts would serve.

The grading system in the high school and junior high was discussed and was changed somewhat for the coming school year. Previously the grades A, B and C have been passing grades. The grade of D was given to a student who, in the opinion of the teacher, was not capable of doing the work. While it was sufficient to pass a student, it was not transferrable to colleges and made a student ineligible for athletics. The board changed the system so that a D would be a passing grade, transferrable to college and passing for athletic eligibility. The D is the grade for a grade average of 70, the lowest passing grade.

There was some discussion on the junior high course of study for the coming year. Seventh graders will have language arts, including six weeks of speech, arithmetic, social studies, and half a year of science required. Electives will be band, vocal music, physical education, and arts and crafts. Required for the eithth grade will be English, reading and spelling, arithmetic, social studies, and half a year of science. Electives are shop, homemaking for girls, and a regular speech course in addition to the speech in the language arts program.

The possibility of making physical education a compulsory course, at least for half a year of each junior high grade, was discussed and is to have further study.

Tentative plans were made for changes in the elementary schools concerning physical education and assistant principals. At the present time, two elementary schools here have assistant principals and two have two physical education teachers. Plans are in the making to have the extra physical education teachers divide their time among all the elementary schools and for the assistant principals to do the same. Among duties of the assistant principals will be the elementary testing program. They would work under the director of instruction.

Some changes will also be made in the visual education program. The program now has one full-time director with a fulltime secretary, with the director concentrating has time on the high school, plus a junior high teacher who spends 50 per cent of his time on visual education and another teacher who is paid extra for repair work on visual education equipment. Under the revised program, the fulltime director will spend half a day at the high school and the remainder of the day in system-wide work, have the help of a fulltime secretary, and possibly part-time help of one other teacher. Dan Martin is the school visual education director.

The board authorized McCollum to reemploy Glen Richardson, head of the science department who has been on a year's leave of absence for graduate study, for the coming school year at a salary of $600 a month on a 10-month contract.

Discussion of the building program included needed equipment for science rooms at the Travis Junior High. The two-floor addition to that school will house additional cafeteria facilities and the homemaking department, while the science department will use its present facilities and the space now occupied by homemaking. There will be three equipped science rooms.

The board went over preliminary plans on the addition to the administration building and is to discuss those plans more later with Fred Buford, architect in the school building program. The preliminary plans now call for an addition to the east side of the building with facilities for the school tax office, a new board room, and storage space. Very little change will be required in the present building, except the removal of one partition to allow more space for the business office, which will also take over the present board room, if the tentative plan is followed. More use can be made of present heating and cooling facilities in the building, with some expansion, if the addition is on the east rather than the west.

W. O. Jowers Dies Monday

Funeral services were pending at last report for Warren O. Jowers, father of Mrs. M. C. McQueen of Snyder.

Mr. Jowers died at 6 p.m. yesterday in Hendrick Memorial Hospital in Abilene. Ill about 11 years, he became seriously ill Sunday and entered the hospital yesterday.

He was born Dec. 7, 1899, in Goluthwaite. He attended school at Belton. He married Gladys Bailey in 1939 in Georgetown. A resident of Abilene since 1947, he was a retired farmer. He was a Church of Christ member.

The body is at Elliott's Funeral Home in Abilene.

Survivors include his wife, five sons, W. J. Jowers of Pueblo, Colo., C. C. Jowers of Brownwood, W. O. Jowers, Billy Jowers, and Donald Jowers, all of Abilene; four daughters, Mrs. C. W. Cass of San Angelo, Mrs. C. A. Bennie of Brownwood, Mrs. McQueen, and Willie Jowers of Abilene; two sisters, Mrs. Nora Hopkins of San Antonio and Melvina Miller of Dallas.

THE SNYDER DAILY NEWS

Published Sunday morning and each evening except Saturday by the Feather Printing and Publishing Co., Inc., at Snyder, Texas.

Entered as second-class matter at the Post Office at Snyder, Texas.

HERBERT FEATHER, Publisher.

SUBSCRIPTION RATES: By CARRIER in Snyder 35 cents per week, $1.50 per month. By mail in Scurry and adjoining Counties, one year $9.95. Balance of Texas, one year $12.50. All other States $15.00.

MEMBER OF THE ASSOCIATED PRESS

The Associated Press is exclusively entitled to use for republication all news dispatches in this newspaper, also local news published herein. All rights reserved for republication of special dispatches.

Any erroneous reflection upon the character, standing, or reputation of any person, firm or corporation which may occur in the columns of THE SNYDER DAILY NEWS will be gladly corrected upon being brought to the attention of the management.

The publishers are not responsible for copy omissions, typographical errors or unintentional errors that may occur other than to correct it in the next issue after it is brought to their attention.

All unsolicited articles, manuscripts, letters and pictures sent to the Daily News are sent at the owner's risk and The Snyder Daily News expressly repudiates any liability or responsibility for their custody.

Men, Women! Old at 40, 50, 60! Want Pep?

Want to Feel Years Younger?

Do you blame exhausted, worn-out feeling on age? Thousands gained a little pep, vim, vigor, vitality, pep, vim, vigor, vitality, pep, vim, vigor, vitality,

WOMEN

Shoes Step Out In Spring Colors

BLACK-AND-WHITE — Black-and-white checked suits are important this spring, and their perfect companions are these mid-heel pumps in a combination of white calf and black patent leather with minute T-strap.

WILLOW GREEN—A shoe to match or contrast with a spring outfit is this opera pump with stiletto heel and pointed toe, in two tones and textures of leather. Body is willow green suede, tip and heel are darker luster leather.

C. T. McLaughlin Tells Altrurian Club Of Experiences On South American Tour

The Altrurian Club met Friday March 20th at the Martha Ann Woman's Club with Mrs. H. P. Brown, hostess. Mrs. J. W. Leftwich, president, presided over the business meeting.

The program for the afternoon was on Pan-America under the direction, Mrs. J. D. Dorward, Mrs. A. C. Alexander and Mrs. C. T. McLaughlin.

Mr. C. T. McLaughlin gave a most interesting discussion on all phases of these countries which he observed first hand. He said in part:

"Panama is one of the several Central American Republics. Its economy is for the most part bananas tropical fruits, and cattle. United Fruit Co. is probably the largest industry. The city of Panama is low and very humid, however, rather prosperous, and the headquarters, seemingly, for the economy of the entire country.

"The populace is about three-fourths on the dark side and, of course, all speak Spanish. The El Panama Hotel is the finest hotel in which it was our privilege to stay, both in the way of structure, service and appointments. I thought it much nicer than any of the hotels I visited in Honolulu.

"The mainstay, however, of the entire economy is the canal built by our government during the years of 1904 to 1914, at a cost of 448 million dollars. This outstanding engineering undertaking as headed by General Goethals and is still considered a great engineering feat even on a world-wide basis. The area is for the most part 10 miles on either side of the canal proper where 2400 employees look after it's operation and live in government housing on the preserve. Eight thousand vessels pass through the locks of this canal each year and pay for this service the sum of about 36 million dollars. This is probably the only government owned subsidiary that has made money for our government. The engineering, even though of the vintage of 1904, with some drawbacks, such as 25 cycle electrical current that requires specially made repairs when needed.

"Panama City has a prosperous air, is rather a gay city and the only spot in the Western Hemisphere where the sun rises over the Pacific. This is due, of course, to a bay on the Pacific that necks into the city.

Lima, Peru

"We were quartered in Lima at the Grand Hotel Bolivar. This is one of the fine old hotels of South America and is unexcelled for food and service. Lima is a city of about one million people and reflects about the same pattern as that of Peru which is that five percent of the people have about ninety-five percent of the wealth, and for that reason the class line is very closely drawn. There is too much government in business regulating the pricing of all utilities and kindred lines. Gasoline, most of which is imported, sells for about nine cents per gallon, and as a result is very scarce. The telephone company, which is owned by a Canadian syndicate, is permitted to charge about 90 cents per month for a phone and as a result there is a waiting list of more than 4000, most of whom have had applications pending for seven years.

"I saw my first bull fight in Lima, the matador came from Spain for this fight and as best I could tell did a very good job. He killed his bull on schedule and stuck the sword so nearly in the right spot he was given both the ears and tail, and the Spaniards in the audience went wild.

"Following the bull fight, several of us were taken to the races as guests of an attache from the embassy at the Jocky Club. It was a beautiful track, grand stand and club-much nicer than Churchhill Downs at Louisville. The flowers and other decor were the most vivid colors and the most beautiful that I have seen anywhere.

Argentina

"Argentina is another very poor country on the west coast of South America. It is approximately 3500 miles long and in many places less than 100 miles wide. The capitol is Santiago. We were quartered in the Carrera Hotel which is on the government square and just diagonally across from the Presidential Palace, a huge and beautiful building. In the middle of this square is a large statue to O'Higgins who, like Bolivar, was one of the saviors and early day benefactors of most South American republics as he, too, furnished both leadership and money toward freeing these countries from Spain.

"Chile has a population of 17 million, more than one million of whom live in Santiago. More than 70 per cent of the entire population live in cities which is one of the faults in their economy. Chile, like Peru, has considerable coffee, some oil and in the past has had a huge nitrate industry, most of which has fallen under competition from, originally, Germany and now the United States. The rate of exchange was 653 pesos for one dollar. The government is rather unstable and like all South American countries, is completely dominated by the Army.

"From Buenos Aires we flew across the Platte Estuary about 150 miles to the city of Montevideo which is the capitol of the small country of Uruguay. This for the most part is an agricultural area. The city of Montevideo is most prominent and rich due to its position in international banking circles. It is actually the zurich of South America in that it has always kept to the currency staple and as a result is the monetary clearing house for South America. It is also the haven for political refugees where they find more than ordinary safety and can stash away their ill gotten political grafts.

"I give you all of this as a matter of background so that we may now look at the situation in the South American countries as it may affect us politically. Old Simon Bolivar had freed all of South American except Brazil from the domination of the Spanish prior to 1826, on which date he had asked representatives of all these countries to meet in Pamana City and carry through what he thought to be the framework of republics. It was almost another league of nations. It seems, however, that his accomplishments in this regard were not many and the same would be true of the famous Irishman named O'Higgins who succeeded him as a great savior of the formerly Spanish dominated countries. They have all held themselves out as being republics but actually they are ruled by the respective armies. Surely people attend what they think is an election but the head of the army pretty much determines the outcome of these elections up to and including the present day. An outstanding example is that of Juan Peron who dominated Argentina for more than 10 years and was finally thrown out by another segment of the army.

"Just prior to my visit to Caracas there had been an election in Venezuela. Along toward evening the army heads became a little apprehensive of the outcome and even though it would be more than two days before all the votes would be in and counted, they that evening installed Perez Jimenez, the army candidate, as their president and he did serve for four years.

"Then the question arises—we the American people have been sending money down there by way of actual contributions and the maintenance of ambassadors with huge staffs, with questioning results. The Nixon incident where our vice-president's car was stoned in Caracas; the recent uprising at La Paz, Bolivia, when the American embassy was stoned and the American flag burned in the street. A recent article in the local paper by Wacil McNair relating to the article that appeared in Time Magazine which quoted an anonymous official as saying that the United States had wasted the money spent in aid to Bolivia and suggested that Bolivia be divided among their four neighbors thereby eliminating the country. This, of course, is ridiculous and as McNair says, the irony of it all is that almost concurrently with this report in Time, which is published by Henry Luce his good wife Clare Boothe Luce was nominated as Ambassador to Brazil.

"I do not know Mrs. Luce except by reputation and most particularly during her time as ambassador to Italy where she had a very fine record. I do know Henry Luce who has visited me here in Snyder and for whom I will vouch as being a person much too big to countenance what his magazine is quoted as saying. I think these misunderstandings might be the basis of our trouble. We must always remember, however, that the great barrier of communism, which thrives in countries of unrest, has never made great inroads in South America and I think for the reason that more than 80 per cent of South America being Catholic, they have never found an inviting atmosphere. This is the one condition that probably makes Mrs. Luce best suited for that post. Brazil is certainly a Catholic country and there is no more enthusiastic and learned person than Clare Boothe Luce. As you all know, in her time of sorrow when her 21-year-old daughter, her only child, was killed she sought solace and comfort in the Catholic religion and is one of its outstanding converts.

"In conclusion, I think we are looking at the eternal question of the chicken and the egg. Should we continue to try to bolster the economy of these debt and poverty ridden countries so that they may have better government, or should we stand back and say to them — when you do have better government, and certainly an unsocialistic government, then we Americans will invest in your country and participate in your industries and economy? The experiences of American investors in Mexico and now Venezuela are shining examples of what these weak governments will do to American dollars."

Mrs. Wendell Shifflett, spanish teacher in our school system, showed film strips of Republics in the American continents. She told much interesting data on the building, usage and meanings of the different pictures.

The Club also displayed their recently acquired 50th anniversary scroll presented by the President of General Federation of Women's Clubs, Chloe Gifford.

Other guests included Mrs. Buster Cauble and Mrs. Lila Caruthers.

Mrs. M. Rambin Hostess To Oil Camp Ladies

Mrs. M. M. Rambin, Lion Oil Gasoline Plant was hostess to the Ladies Lion Club Thursday evening at her home, for their regular monthly meeting.

Mrs. Bill Poe presided over the business session. An Easter egg hunt was planned for the children of the camp to be held March 26th.

Plans were made for a special meeting to be held to mend clothing gathered for needy children.

Following adjournment of the meeting games were played with high scores going to Mrs. W. S. Hart and Mrs. Burl Williams.

Sandwiches, Cokes, coffee and pie were served to Mmes. Albert Aycock, Bill Poe, D. N. Buchanan, Burl Williams, D. W. McCommas, Pat Bills, Rex Nall and W. S. Hart by the hostess.

Mrs. F. Payne Hostess To Mad Hatter's Party

The Iota Psi Chapter of ESA met in the home of Mrs. Floyd Payne, 3101 Avenue T, Monday evening at 7:30 p.m. for a Mad Hatter's Party. Many unusual hats were in array, with Doris Rollins taking first prize.

Gay little Easter baskets were given as favors and refreshments of cookies and punch were served.

Guests included Mrs. Mary Pitner and Mrs. Jean Everett. Members present were, Henell Beasley Shirley Bowers, Avannelle Corbell, Faydean Hart, LaVerta Lovell, Doris Rollins, Anna Stephens, Maurine Stokes, Margaret Woods, Shirley Drum and the hostess.

CALENDAR WOMEN'S

TUESDAY

Business and Professional Women dinner meeting, 7:30 p.m. at Martha Ann Club.

Twentieth Century meets at Martha Ann Club with Mrs. J. P. Strayhorn hostess.

Snyder Rebekah Lodge 29, regular stated meeting, 7:30 at Odd Fellow hall.

WEDNESDAY

Altrurian Daughters, 2:30 p.m. at Martha Ann Club. Mrs. D. K. Ratliff, hostess.

WSCS of First Methodist Church regular meeting at 9:30 a.m. with the Berean Circle in charge of program.

THURSDAY

Snyder Garden Club 9 a.m. at Martha Ann Woman's Club. Mrs. Wayne Boren, hostess.

Town and Country Garden Club called meeting at 2:30 p.m. Martha Ann Woman's Club.

AAUW meets at Martha Ann Woman's Club for a Tea honoring senior girls and mothers. Lida Rhoades and committee hostess.

FRIDAY

El Feliz Club, 3 p.m. in home of Mrs. H. L. Wren, 1305 Twenty-third Street.

SUNDAY

Luncheon at Martha Ann Woman's Club 12 noon Deadline for reservations 5 p.m. Saturday.

SINGER
SEWING MACHINE
SALES & SERVICE
W. O. MIZE
2906 Ave. L
2—Zig Zag Machines, Like New—Take Up Payments. Extremely Good Treddle Sewing Machine, A Bargain!

Plymouth, Chevrolet, Ford owners
ATTENTION
Edsel is now priced with the lowest, and yet you get a big luxury car with many, many expensive extras at no extra cost. See it! Drive it!
DAA
1959 EDSEL
Driven by the most enthusiastic owners in America
WILSON MOTORS
1615-25th. Street

Do FALSE TEETH Rock, Slide or Slip?
FASTEETH, an improved powder to be sprinkled on upper or lower plates, holds false teeth more firmly in place. Do not slide, slip or rock. No gummy, gooey, pasty taste or feeling. FASTEETH is alkaline (non-acid). Does not sour. Checks "plate odor" (denture breath). Get FASTEETH at any drug counter.

ANNOUNCING
OPENING SOON
SNYDER NURSING HOME
Specializing in the care of the aged and long-term nursing patients. Complete Hospital Equipment.
2603 Ave. F Ph. HI 3-9091

EASTER SPECIAL
Large ORCHIDS only 5.00
She Will Wear It With Pride In The Easter Parade!

PLACE YOUR ORDER NOW!
BELL'S FLOWER SHOP
804-25th. St. Phone HI 3-4651

Young's
Planth²0
One four-ounce bottle makes 24 will make your pot plants GROW! quarts of plant water. AVAILABLE NOW! at your local groceries and drug stores

BUCCANEER TRADING STAMP
Double Buccaneer Stamps ... On Wednesday of 2.50 or more With purchase
Plus Savings On Top-Quality Foods!

Peaches Val Vita Sliced No. 2½ Can 25c
Tomatoes Concho 2 303 Cans 29c
Kimbell's Pork & Beans 3 No. 1 Cans 25c
CRISCO 3-Lb. Can 79c
JELLO ..... 3 for 25c
TIDE Giant Size 73c
OLEO Lb. 15c
Candy 2 Bars, ½-Lb. 19c
Gandy's COTTAGE CHEESE Pt. 19c
Vienna Sausage Libby's 4 Cans 89c
Charmin Napkins ..... 2 for 25c
PORK ROAST Lb. 39c
Fresh PORK BACKBONE Lb. 39c
U.S.D.A. Choice RUMP ROAST Lb. 69c
BACON Swift's Premium, Lb. 49c
Van Camp's TUNA Can 19c
Pillsbury Hot Roll Mix 29c
Hunt's Whole APRICOTS No. 2½ Can ... 38c
"HOME OF QUALITY" Everybody's CASH GROCERY BIG SPRING HIGHWAY

All Resourses Needed, Says Johnson

By MARVIN ...RAU

DALLAS (AP)—Senate Majority Leader Lyndon B. Johnson told the Texas and Southwestern Cattle Raisers Assn. today the United States must develop all its "resources of water and soil and minerals and climate" to keep freedom strong.

The Texas Democrat told the annual convention of the cattlemen here, "You men of the open range — men still close to the frontier of American life — know better than many how much strength there is in this land and in this way of life — strength that has not yet been tapped.

"This is the muscle we can add —and must add — to our will, the muscle of the American West," Johnson said.

Johnson said, "We are all concerned now with Berlin.

"I believe the free world may be able to buy time at Berlin. But on the way to the summit we need to shop for more substantial supplies than an extra ratior of time.

"Men may be able, for the present, to arrange a settlement at Berlin, but that itself is only the beginning, not the end of the work in which we must all be engaged.

"The point is simple: We will not be secure in our freedom until we have settled more than Berlin.

"Free men can live free if, but only if, their freedom has the strength to be always, at all places, free of deliberate peril," Johnson said.

The cattlemen were told in a report of a heavy National increase in beef cattle.

Dr. Herrell DeGraff, professor of economics at Cornell University, told the convention that there are about 1,100,000 more beef cattle nationally than a year ago.

Texas, Oklahoma and New Mexico accounted for 37 per cent of the total increase with Texas contributing 26.5 per cent of this alone, he said.

DeGraff is research director for a committee set up by the American National Cattlemen's Assn.

DeGraff credited the sharp beef cattle increase in the Southwest to restrocking of depleted ranges brought about by the drought.

"The improved moisture of 1957-58 is a classic example of a condition triggering a new cattle cycle," he said. "Forage supplies improved almost miraculously in many areas, and producers with drought depleted range could restock. Many others who had normal herds were stimulated to add more cattle to use their extra feed."

While the nation's cattle population was increasing, so was the average price for all beef cattle, DeGraff said.

"Last year's average price for all beef cattle sold by producers increased 27 per cent. "This was both a higher price and a better increase than would have occurred if marketings for slaughter had more nearly balanced the actual number and weight of cattle produced, or in other words if 3.5 million head had not been added to inventory."

Association directors were told yesterday that cattle rustling is plaguing Texans more than ever.

It's in almost epidemic proportions right now, Secretary Charles A. Stewart said, with more than 25 new rustling cases filed in Texas since March.

The 100 directors also heard the association's attorney blast the Department of Labor on its wage policies for Mexican workers brought to this country.

Joe G. Montague, Fort Worth, said: "The Department of Labor is awfully hard to get along with. Every step they have taken since 1947 has made it more difficult for us to get bracero labor on our ranches."

40 Per Cent Of Vehicles Need Tags

Close to 40 per cent of the vehicles in Scurry County have not been registered so far.

Deadline for vehicle registration is only a week away, next Tuesday, and employes of the county tax office are already beginning to get "swamped" for long periods daily with patrons getting license tags.

At last report only slightly more than 6,400 tags had been issued here. Usually by the deadline there is a total of close to 10,000 vehicle registrations here.

Geral Greene, county tax assessor-collector, urged residents to register their vehicles as early as possible this week.

Late this week and during the first two days of next week the lines are expected to get longer at the tax office, which is on the main floor of the county courthouse.

There is a penalty for driving a vehicle on a public road after the deadline without new license tags.

Of the registrations so far, 4,249 are for passenger cars, 1,040 for trucks, and 555 for farm trucks. The remainder are trailers, scooters, truck-tractors, and others.

Pellet Shooters Fire From Autos

MEMPHIS, Tenn. (AP)—Motorized pellet shooters struck here again Monday night, firing several shots from a moving auto at another motorist.

TV SPECIAL!

- FREE SCAT HOOK-UP ..... value $17.50
- ONE MONTH FREE SCAT ..... value $6.50
- TV BASE ..... value $20.00

TOTAL VALUE $44.00

The Above Given FREE With Purchase Of Any 21" Table Model TV In Our Stock. See Them Today!

Roe Home & Auto Supply

2207 Ave. S Phone HI 3-3402

Hey Kids!

FREE

Basket Of

Easter Eggs

With Each Fill-Up At These

Phillips 66 Stations

Birdwell's Downtown 66
Fields Service Station
Phillips Quick Service
Phillips Super Station
Rose Phillips 66 Station

Phillips 66

HERE TO OPEN the new Blue Bonnet Stamp Center at 1924 Twenty-fifth Street are four members of the company, which has headquarters located at Fort Worth. Left to right, they are C. L. Yarberry, W. M. Childers, Lennie Kimsey, and Mrs. W. M. Childers. The store will be managed by Mrs. J. D. James. (Lee Watson photograph)

Blue Bonnet Stamp Store Opens Here

Opening as a new business in Snyder is a local store of the Blue Bonnet Stamp Co.

The firm, which has its store located at 1924 Twenty - fifth Street, has planned a four - day event for its opening, beginning tomorrow.

Free prizes of stamps and airplane rides will be given by the company on drawings to be held at the stamp center Saturday at 6 p.m. First prize will be 15,000 stamps, second prize 10,000 stamps, and third prize 5,000 stamps. There will also be 15 free airplane rides with J. M. (Mule) Kayser, local pilot.

The Blue Bonnet Stamp Co., second oldest such firm in the state, was organized in 1945. The Snyder stamp center will be the firm's 33rd. It has stores in Texas and Eastern New Mexico.

In the store the company will carry more than 2,000 items in stock. The store has a display room of 28 by 50 feet in the front of its building, and a stock room of about the same size.

Manager of the store will be Mrs. J. D. James. Noel V. Kim of Abilene will be district representative for this area.

Among local businesses which give Blue Bonnet stamps are JRB Super Market, JRB Rainbow Market, Bud Miller Service, Kunkel Gulf Station, Bud's Chevron Station, Wilson's Fina Service Station, Lennie's Variety, Snyder Plumbing, and Shorty Powell Shamrock Station.

TODAY'S MARKETS

FORT WORTH (AP)—Hogs 800; up 25; choice 16.75-17.25.

Sheep 4,900; steady to strong; good to choice spring lambs 19.00-20.50; similar wooled old crop lambs 18.50-19.00; similar shorn old crop lambs 17.00-18.50; feeder spring lambs 17.50-18.50.

Cattle 1,400; calves 400; steady; good and choice teers 25.50-27.50; lower grades 18.00-25.00; fat cows 18.00-20.00; good and choice calves 26.00-30.00; lower grades 18.00-25.0; fat cows 18.0-20.0; good and choice calves 26.0-30.00; lower grades 18.00-25.00; stocker steer calves 25.00-33.00; heifer calves 31.00 down; stock steer yearlings 24.00-28.25.

NEW YORK (AP)— Cotton was unchanged to 30 cents a bale lower at noon today. May 35.68, July 34.80, Oct. 32.43.

STOCK AVERAGES
Compiled by The Associated Press

	Ind	Rails	Util	60 Stks
Previous day	321.4	137.6	101.0	221.5
Week ago	327.0	140.7	101.7	224.9
Month ago	323.1	139.5	99.2	221.6
Year ago	244.6	86.6	76.5	163.7

NEW YORK (AP)— The stock market opened irregularly lower in active trading today.

General Motors was unchanged. American Telephone off ½ and Standard Oil (New Jersey) off ½.

HOSPITAL NOTES

COGDELL MEMORIAL

ADMISSIONS — Frank Smelcer, Marville, Tenn.; Emma LaPour, Route 2; M. L. Wilson, Ira; Betty Norris, 2709 Avenue S; Ona May Spence, Arah Route; Floy Green, Gen. Del.; Merle Newton, 2612 Avenue S; Edna Daniels, Gen. Del.; Edgar Brown, Manhattan Hotel; Alta Couch, 2912 Avenue F; Raymond Emmons, 401 Thirty-fourth Street; Linda Sue McClintock, 1701 Ninth Street; Kevin Jones, 1007 Twenty-eighth Street.

DISMISSALS — Mrs. Beth Guynes and baby, Gen. Del.; Ann Colvin, 907 Twenty-ninth Street; Prentis Smith, 3718 Austin; C. E. McNitt, 300 Thirty-fifth Street; Marie Carter, Houston Avenue; Flora Parks, Route 2; Mrs. Jewel Hall and baby, 3100 Avenue U; Henry Wellborn, Route 3; Elvern Beasley, 2411 Twenty-ninth Street; Burl Lambert, Fort Worth.

BIRTHS

Mr. and Mrs. Jack Norris, 2709 Avenue S, are parents of a six-pound, 10-ounce daughter, born at 1:29 a.m. yesterday in Cogdell Memorial Hospital.

Family Of Four Killed In Collision

BURLEY, Idaho (AP)—A station wagon and school bus collided at an intersection near here Monday night, killing a family of four.

The dead were identified as John Wesley Grunstead Jr., 31 of Rupert, Idaho; his wife, Wanda Kern, 32; a son, John Wesley III, [illegible] daughter, Wendy, 3; all in the station wagon.

William Hellewell, 32, Heyburn, Idaho, the driver and only occupant of the bus, was treated for shock.

Hellewell was returning to Burley after delivering a busload of children to their homes.

Youth Is Injured At School Here

An 11-year-old Snyder youth suffered minor head injury yesterday afternoon at [illegible] Memory School.

He is Billy Cain, fifth grader, who was taken by Bolger ambulance to Cogdell Memorial Hospital, where he was treated and released. The injury was a cut in the back of his head.

He is the son of Mr. and Mrs. William L. Cain, Good Neighbor Trailer Courts.

Chair Is Destroyed By Blaze Here

A chair was destroyed and the floor damaged by fire in the C. W. Green residence, 304 Thirty-sixth Place, about 11:30 o'clock last night.

D. A. Porter, fire chief, said, it appeared a cigaret had set the chair on fire.

The Green family had been to a movie and discovered the fire when they returned.

Walls of the interior of the house sustained minor smoke damage.

Member Texas Optometric Association

Drs. Blum and Nesbit

OPTOMETRISTS

1825-25th St.

Phone HI 3-3992

WAYNE BOREN CLYDE HALL

Snyder Insurance Agency

COMPLETE INSURANCE SERVICE

1820-26th Street
P. O. Box 527

Phone HI 3-3163
Snyder, Texas

Take your home out of the ordinary...

with Arkla-Servel All-Year GAS Air Conditioning

Truly the most remarkable development in home air conditioning... the "Sun Valley" gas absorption system uses **one low-cost fuel year-round...** quiet, dependable natural gas. No noisy moving parts in heating and cooling system. Dependable, continuous underground supply. **one unit...** heats in winter. Cools in summer. Compactly fits into a closet, unit covers only 10 sq. ft. of floor space. Turn a dial and change your indoor climate. The Gas Air Conditioner that makes all other air conditioning old fashioned gives you luxurious year-round comfort plus the economy and dependability of all natural gas appliances — with the added savings in operating costs thanks to Lone Star's special low summer rates.

$1398 plus installation

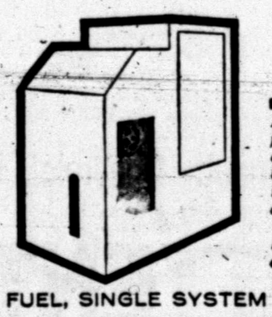

H. R. A. Heat Rejection Apparatus... a compact, flush to outside wall unit does away with unsightly backyard clutter. Means maximum functioning efficiency even on hottest days. Takes heat out of house, keeps cooling system producing at peak performance.

REVOLUTIONARY NEW SINGLE FUEL, SINGLE SYSTEM AIR CONDITIONER

1. You [illegible] control for your air conditioning dollar in the Sun Valley. The revolutionary gas absorption-refrigeration system costs less to operate than any other. Low-cost natural gas does all the work!

5. Super-size disposable [illegible] keeps air in every room, and remove dust, soot, lint, pollen. Healthful filtered air means less pollen and other allergy aggravating particles.

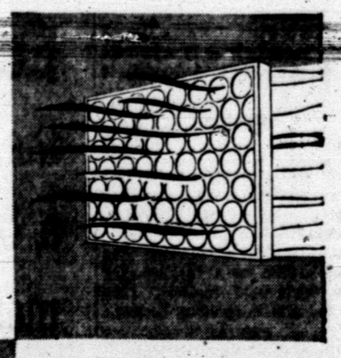

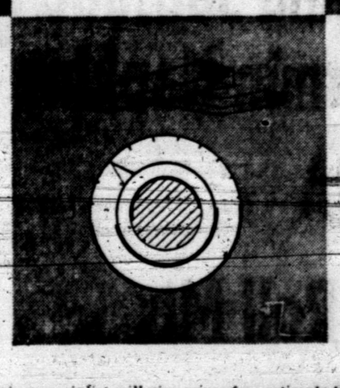

2. Heating system utilizes same noiseless unit with no compressor motor to wear out or replace. Winter temperature controlled by turning one dial — same ducts, same unit, same dependable natural gas heat you've always known.

3. Dehumidifying action from this unique unit removes troublesome moisture from your home in summer, helps prevent damage from rust, mildew, warping.

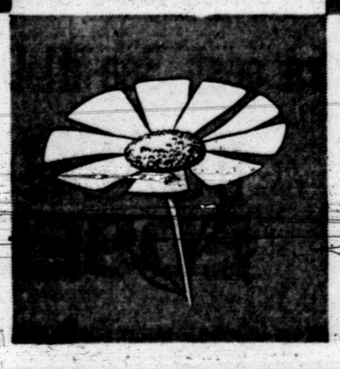

4. Complete air circulation and ventilation throughout your home with fingertip control. A Sun Valley provides perfect indoor weather, all seasons.

An experienced air conditioning specialist will give you a free estimate tailored to your home if you'll call the air conditioning department of Lone Star Gas. And Lone Star servicemen are always available.

INVEST IN TOMORROW'S LUXURY TODAY, CALL LONE STAR GAS COMPANY

SPORTS

BUCKIN' THE LINE

By BUCK FRANCIS
News Sports Editor

A FEUD THAT STARTED in the Canyon Reef Relays here two weeks ago over-lapped into the San Angelo Relays last weekend, so Tiger track coach Jim Stehley believes.

You'll recall that San Angelo coach Bill Purser protested vigorously in the Canyon Reef Relays when his mile relay team was disqualified for crowding an Amarillo runner off the track.

Although he had nothing to do with the call here, Purser let it be known in no uncertain terms that he was mighty unhappy with Stehley and other officials of the Canyon Reef Relays.

Stehley, naturally, figured Purser would be out to get "even" when the Tigers journeyed to the San Angelo Relays last week.

And, lo and behold, Purser did pull a "bugaboo" on the Tigers the very first day of the relays Friday. It happened in the 880-yard relay of which the Tigers were favored to win.

In lining up the teams for the relay event, the Tigers drew the fifth lane. There was no one running in the fourth lane and since all relays are staggered, it sorta confused the official of the race as to how to stagger the teams all the way around.

Purser 'Gladly' Gave Advice

The official called Purser over for advice and the San Angelo coach fixed the Tigers up, but good, Stehley believes. The first two legs of the relay went off okeh but Richard Mahan, the third man on the relay team, was staggered where he had to run 240 yards leaving Stanley Woolever, the anchor man, to run only 200 yards.

This, of course, added a few seconds to the Tigers' time, especially since Woolever is somewhat faster than Mahan over a furlong.

As it turned out the Tigers were right on the heels of San Angelo and Abilene who finished 1-2 in the event. Except for the foul-up in setting up the staggers, the Tigers probably would have won the event handily.

Stehley still isn't convinced that Purser "fouled up" on purpose.

Ironically, the Tigers and Bobcats fared exactly the same in their own meets, the Bengals winning second here and third at San Angelo while San Angelo finished third here and second in her own meet.

more

The San Angelo team left the Canyon Reef meet in such a hurry that she went off without her third place trophy. Stehley took it to them when he carried his team to an Angelo last weekend.

About it all amounted to was that he exchanged the third place trophy for the relays here for the third place trophy from the San Angelo meet.

'Jinx' Town

Slaton proved to be a "jinx" town for the Tiger baseballers last Saturday. The Bengals journeyed to Lubbock Saturday for a doublehader with Tom S. and the Tiger bus broke down both ways, each time at Slaton.

The trouble going wasn't quite so serious but on the return trip, a Slaton garagemen had to be called from his home to open up and fix the Tiger buggy. The Tigers were about three hours late arriving home, reaching here at 12:15 a.m. Sunday.

Two Snyder delegations will take part in the ABC Relay festivities this weekend at Big Spring

The track team, of course, will be there bidding for the team championship of the Relays.

And the Tiger band has been invited to play as a part of the Relays Week festivities. The local musicians will conduct a one-hour concert Friday night at 7 at the Municipal Auditorium in Big Spring.

Duke Cage Mentor Takes Texas Job

AUSTIN, Tex. (AP) — Harold Bradley, the veteran Duke basketball coach, will come here late this week to sign a 3-year contract as coach of the University of Texas.

Bradley yesterday agreed to take the position at a reported $10,000 salary per year. While the terms were not disclosed, Bradley will be paid more than any basketball coach ever got here before.

He will replace Marshall Hughes, who resigned after three disastrous seasons during which his team finished in the Southwest Conference cellar twice and next to last the other time.

At Durham, N.C., Bradley said 'it was hard to make the decision to leave. However, the situation at the University of Texas looks so good from a basketball standpoint that I do not see how I could do otherwise.

"I have had complete cooperation from athletic director Eddie Cameron and other Duke officials. Due to the type of boys I had on my team this season, this has probably been the happiest year of my life. It is with heartfelt regreat that I leave these kids who played so hard for me."

His 1959 team was loaded with sophomores but had a season record of 13-12 and wound up third in the Atlantic Coast Conference.

Dr. O. B. Williams, chairman of the university athletic council, said Bradley would take over as coach some time next month.

The new coach will be greeted by nine lettermen from the 1959 team plus Brenton Hughes, a letterman for two years but scholastically ineligible last season.

Bradley, 47, has been coach at Duke for nine years, winning 168 games and losing 77. Previously he coached at Hartwick College after a dozen years as coach of high school teams at Norwich, N.Y., and Georgetown, N.Y.

Rice After Pampa Basketball Coach

FORT WORTH (AP)—Clifton McNeely, whose teams have won more than 300 games and four state championships in 12 years at Pampa, will be named basketball coach at Rice, the Star-Telegram says.

McNeely would replace Don Suman, who wouldn't verify it but did hint that "something may take place."

"I don't think anything has been done yet,' Suman told the Star-Telegram at Houston. "I am aware that something may take place, but I'm just not at liberty to say it."

At Pampa, McNeely declared that "for all I know, the story is just a rumor."

Jess Neely, Rice athletic director, is out of the state and won't return until later in the week. James S. Waters, chairman of the Rice Faculty Committee on Athletics, said "any proposal would have to come from Mr. Neely."

Waters added that no plan has been presented to his group for changing basketball coaches.

Suman, who has been under fire from students and fans in recent seasons, would remain as head of concessions at Rice Stadium, the Star-Telegram said.

McNeely, the former Texas Wesleyan star, completed an undefeated season with his second straight state Class AAAA championship two weeks ago.

There were reports then that he was due to become a college coach.

The Deffebach Agency
2606 Ave. R Phone 3-5611
INSURE
WHAT YOU HAVE

Bengal 9 Seeks Third Victory

Norman Gladson was the scheduled starter for the Tiger baseballers today at San Angelo where the Black and Golders went after their third victory of the season.

The Tigers were out to square their season series with the Bobcats who measured the locals by a single run here March 10th by 7-6. Gladson was the loser in the first game with San Angelo in a relief role.

The junior righthander entered the first game with the Bobcats leading 6-5 but two unearned runs in the sixth inning turned the tables on Gladson and the Tigers.

Gladson gave up only one hit and one walk in 2 1-3 innings against the Bobcats but two costly Tiger errors let in the winning runs for the Bobcats.

The Tigers, after dropping their first four starts, have now come back to win two of their last three for a season record of 2-5. The Bengals edged Monterey 5-4 and Tom S. 6-2 while losing 6-4 to Tom S. in a weekend series last week.

Joe Johnson, who won over the Tigers in a relief role in the first game, was expected to toe the rubber for the Bobcats in today's tilt. Johnson's season record is 2-1.

The Bobcats have won three of four starts this season.

Two Tigers, Dick Hayes and Devane Jones, have quit the squad. Hayes had been used at three positions, left field, third base and pitcher while Jones was a reserve first baseman.

The starting lineup for the Tigers for today's game was expected to be:

Spencer Dyer, left field; Mike Moffett, first base; Kenny Drake, second base; Terry Lee, right field; Johnny Drake, center field; Jerry Fleming, shortstop; Keith Moffett, third base; Ronnie Wylie, catcher; and Norman Gladson, pitcher.

Today's tilt is the only game on schedule for the Tigers this week.

Tigers 2nd In Meet; Bruton Is Medalist

The Tiger golfers furnished the medalist but came out second best in a three-way meet at the Snyder Country Club yesterday with Lamesa and Big Spring.

Lamesa won the team honors with 238 (13 holes) with Snyder second at 244 and Big Spring third with 253.

Gene Bruton of the Tigers, however, won medalist honors in a playoff. Bruton and two Lamesa golfers, Bill and Graham Addison, tied for medal honors with 57 apiece. A "sudden death" playoff was held to break the tie and Bruton won on the first hole with a birdie four.

It was the first home meet for the Tigers who had played twice previously at Big Spring and once at Odessa. In the latter, the Tigers finished 18th in a 22-team field at the West Texas Relays Friday and Saturday.

Individual scores in yesterday's three-way match were as follows: (Only holes 1, 2, 3 and 9 were played on the back 9):

Lamesa-238: Peterson 43-18-61; B. Addison 39-18-57; G. Addison 39-18-57; Bethel 44-19-63.

Snyder-244: Bruton 40-17-57; Ted Lamb 44-16-60; Don Brewer 42-19-61; Gay Hickman 50-16-66.

Big Spring-253: Patterson 45-19-64; Wilkerson 45-17-62; Morgan 43-20-63; Carlson 44-20-64.

Next on tap for the Tiger linksmen will be at Sweetwater Thursday.

Tigerettes Near Title

The Snyder High School Tigerettes will be out to clinch at least a tie for the District 3-AAA girls volleyball title tonight at Colorado City.

The Tigerettes are unbeaten in four starts in conference play while Sweetwater is just a game behind with only one defeat — it to the Tigerettes.

The other two teams, Lamesa and Colorado City, are out of the title chase. Lamesa has lost three games, twice to the Tigerettes and once to Sweetwater while Colorado City is winless in district competition.

In a non-district game last night, the Tigerettes dropped an overtime thriller to Seminole at Tiger Gym, 23-21. It was the second overtime game this season for the Tigerettes who, ironically, lost 23-21 to Big Spring here earlier in the season in overtime.

Seminole swept last night's doubleheader by also winning the "B" game, 40-23.

Front-Runners Clash In SWC

By The Associated Press

The three leaders in Southwest Conference baseball play their second games counting in the standings Tuesday and two of them — Texas A&M and Baylor—meet each other at College Station.

The third, Rice takes on once beaten TCU at Fort Worth.

Baylor opened the race last week with a victory over TCU, Texas A&M beat Texas and Rice humbled SMU.

Texas, which walloped Minnesota 12-9 in a nonconference game Monday, will play the same team in Austin Tuesday.

Middlecoff Hits Trail With A 'Bang'

By WHITNEY MARTIN
Associated Press Sports Writer

ST. PETERSBURG, Fla. (AP) —If history repeats, Cary Middlecoff will win the Master's Tournament this year.

In 1955 the gangling golf jitterbug won the St. Petersburg Open and then went on to win at Augusta.

Monday he completed half of that parlay by again winning the St. Petersburg Open, and doing it in a manner to convince any doubters that a six-month layoff from tournament competition had improved his game, if anything.

He was as fidgety as ever, but when he settled down to stroke a putt there was no fooling about it. He sank the ball from all parts of the greens in compiling rounds of 70, 69, 67 and 69 for a 13-under-par total of 275, three strokes better than the second-place finisher, Pete Cooper of Lakeland, Fla.

Middlecoff underwent a hernia operation last September, and now feels no qualms when he winds up to hit the ball.

The towering guy outlasted several rivals in the bid for the $2,000 first money in the $15 000 event.

The first day he trailed George Bayer of Gleneagles, Ill.; Tom Mahan Jr. of Danvers, Mass., and Tony Lema of San Leandro, Calif., by four strokes with his two-under-par 70.

At the half-way point he still was four strokes back of Bayer, who was leading with 135, and after three rounds he trailed Bob Goalby of Bellesville, Ill., the new leader, by a stroke.

He caught up with Goalby on the first hole of the final round, and thereafter crept slowly ahead. Goalby faded to a 75 and a third-place finish at 280; Cooper, only a stroke behind Middlecoff at the start of the final 18, carded a 71 and finished in second place at 278.

Bayer dropped out of the picture in the third round when he soared to a 77. He settled down to a 70 Monday to tie for fourth place at 282 with Wes Ellis Jr. of Aldecress, N.J., and Gene Littler of Singing Hills, Calif., who turned in a fine 68 for his final round.

DO YOU KNOW?

—Lester Bruns and Oliver Guy, co-owners of Brun's and Guy T-V Service? If not, you should meet them.

"Let's Get Acquainted" with the Snyder employees. It's a time for more people to know more people, and an event in which everyone can take part.

GET ACQUAINTED—In those two words is the key to happiness. Perhaps you'd be surprised to know the added pleasure of living in Snyder by knowing one hundred more individuals.

BEARING DOWN—Veterans and rookies alike are putting their all into the final weeks of spring training preparing for the coming season. Here is the expression of Philadelphia Phillies pitcher Curt Simmons as he fires away during a game against the Pittsburgh Pirates at Clearwater, Florida. (AP Wirephoto)

Sturdivant Earns Stripes As Yankee

By JIM KENSIL
Associated Press Sports Writer

Erase one pitcher from the possible list of Washington Senators starters.

The name is Tom Sturdivant. He wears blue pin stripes and has a big "NY" on the front of his uniform.

The experts had him figured a cinch Senator by opening day April 9, but Monday he pitched like a Yankee should and it now appears he'll be staying in New York come cheery blossom time.

Sturdivant was one of four Yankee right-handers who combined in a 5-0 victory over the Baltimore Orioles at Miami. It was the first spring shutout for the Yanks.

Sturdivant hardly looked like one of the expendables the Yanks reportedly have been using as trade bait for a front-line Washington pitcher.

The 6-1 Yankee, who finished 1958 in Manager Casey Stengel's doghouse, allowed only two hits in five innings. He walked three and struck out one. Both hits came in the same inning: but a double play ball got him out of trouble.

It was a big day for Sturdivant —not as big as his 1956 World Series triumph over the Dodgers —but conforting nevertheless after last season when he was 3-6 after leading the league in won-lost percentage (7.27 on 16-6 in 1957). Arm trouble plus a cut heel contributed to his '58 troubles and he spent most of the last month of the season on the disabled list.

Another Yank with his job on the line, veteran pitcher Virgil Trucks, followed Sturdivant and pitched goose eggs for two innings. In the eighth inning Ryne Duren, expected to again be the top man in the Yank bullpen, was hit on the bare hand by a batted ball and had to hustle out for icepack treatment. The injury was considered minor.

While the AL champion Yanks evened their spring record at 7-7, the National League champs were having more trouble at Bradenton. The Los Angeles Dodgers, hung a 10-6 defeat on Milwaukee, its 10th in 13 games. Lew Burdette gave up six runs and Bob Rush the other four, all in the big Dodger seventh.

The Detroit Tigers, finally getting both pitching and hitting won their fourth in a row, 15-5, over Cincinnati at Lakeland. Harvey Kuenn, Al Kaline, Frank Bolling and Rocky Bridges combined for 13 of the Tigers' 19 hits.

The Philadelphia Phillies came up with an impressive rookie performance as 19-year-old Ed Keegan permitted St. Louis only one run in five innings, but it took a pinch grand slam homer by 38-year-old Dave Philley before St. Louis was beaten 9-5 at St. Petersburg.

Turk Lown, Don Rudolph and Bob Shaw combined in a six-hitter for the Chicago White Sox as the A's scored five runs in the first two innings off Kansas City starter Walt Craddock. The 8-5 Chicago victory was the first taste of major league ball for Hollywood, Fla.

The Chicago Cubs, San Francisco, Boston, Cleveland, Washington and Pittsburgh were not scheduled.

Galveston Sets 'No Elimination Tourney'

GALVESTO N (AP) — A golf tournament where no contestant will be eliminated is in the works for Galveston next month.

It's the Beachcombers Tournament to be held during Galveston's Splash Days April 29-May 2. All contestants must be at least 40 years old. Winner will be given the role of King Neptune at the Splash Day festivities May 3.

Abilene, B-Spring Track Meet Hosts

ODESSA, Tex. (AP)—The track spotlight shifts first to Abilene and then Big Spring this week but there'll be no special feature to match the Bobby Morrow-Dave Sime sprint duel in the West Texas Relays.

Morrow beat arch rival Sime, the Duke red-head, by a yard in 9.35 seconds, then took the 220-yard dash without Sime contesting him. Ohio State won the relays and goes to Abilene Thursday to compete in a star-spangled meet that includes Abilene Christian, Houston, Kansas, Baylor and SMU.

Olympic hurdles champion Glenn Davis of Ohio State, NCAA low hurdles king Charley Tidwell of Kansas, NCAA broad jump champion Ernie Shelby of Kansas and NCAA high jump champion Don Stewart of SMU give this meet class.

The American Business Club Relays at Big Spring, scene last year of a Morrow-Sime sprint duel (which Sime won), will spotlight a clash between Bill Woodhouse of Abilene Christian and Sidney Garton of East Texas.

In this meet the universities and colleges are in the same class. Thus Ohio State, which will be competing in its second meet in three days, will have Texas Tech, Houston, Baylor, East Texas, North Texas, SMU, Abilene Christian and Texas A&M as opponents. Houston, ACC and SMU also will be in their second meet in three days.

The junior college class of the ABC relays will have 13 teams—Victoria, Cisco, Arlington State, Blinn, Odessa, Amarillo, Howard County, San Angelo, South Plains of Levelland, Tarleton State, San Antonio, New Mexico Military Institute and Sayre, Okla. The high school division will have 14.

Texas isn't returning to defend its university-college class championship.

Woodhouse has run a 9.3 100 this season and Saturday had a 9.4 in the San Angelo Relays. Garton did 9.4 in the college division of the West Texas Relays.

Cisco is back to defend its championship in the junior college class but powerful Howard County is favored. San Angelo, 1958 champion of the high school class, is not returning. Midland will be favored.

Sam Crawford, Detroit outfielder, won the American League home run crown in 1908 by hitting only seven homers.

JOHNNIE'S AUTO CLINIC
General Auto Repairs
(Automatic Transmissions)
Clairemont Road
Next to Parker's Food Store

SNYDER BOAT SHOW
MARCH 27-28-29 — — — 2:30 TO 9:30 P.M.
TOWLE MEMORIAL PARK PAVILION
ALSO
Texas Game And Fish Wildlife Exhibit Will Be Shown During Boat Show . . . A Large Group Of Mammals, Birds, Fish, Snakes, Etc.
Admittance Is FREE!
SPONSORED BY:
DENSON GULF AND SPORTING GOODS
LAKE THOMAS MARINE SUPPLY
PHIL'S AUTO APPLIANCE CENTER

Sports-car style to suit your taste...Big-car comfort with family-size space!

There's a '59 Rocket to fit Your Pocket!

Whatever you want in a new car . . .
sports-car style . . . family-size room . . .
powerful, economical performance . . .
you''ll find it on display
at your Olds Dealer's today!

Oldsmobile Celebrity Sedan — *new star of this space age!* This remarkably roomy new model is especially designed for the entire family. The Celebrity Sedan features *extra* head room, more leg room, more hip room . . . and up to 64% more luggage space. And there's new visibility for driver and passengers.

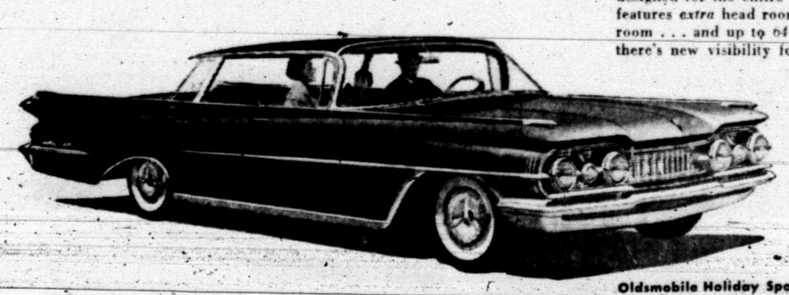

Oldsmobile Holiday SportSedan — Feel like breaking away from the ordinary? Seat yourself in the low, sleek, and the smartest combination of metal and glass — Oldsmobile's spirited Holiday SportSedan! Here's a car designed for *action!* You're cordially invited to take the wheel—get *That New Olds Feeling!*

You're always Welcome
AT YOUR LOCAL AUTHORIZED
OLDSMOBILE
QUALITY DEALER'S
EILAND MOTOR COMPANY – 312 East Highway
REMEMBER—QUALITY IS STANDARD EQUIPMENT ON EVERY '59 OLDS!

FREE!

$3.00 IN B&B STAMPS TO BE GIVEN AWAY FREE By JRB SUPER MARKET and THE JRB RAINBOW MARKET To Each Adult Visiting Our Store . . . Wednesday, March 25!

Del Monte
CATSUP
14-Oz. Bottle . . . . 2 FOR 39c

Hunt's, In Heavy Syrup
PEARS
No. 2½ Can 29c

MANY—MANY SPECIAL BUYS IN QUALITY FOODS!

SUGAR Imperial, Pure Cane 10-Lb. Sack 89c

EGGS From Local Farms . . . . . 3 Doz. $1.00

COFFEE Maxwell House 1-Lb. Can 69c

Kimbell's **Orange Drink** 46-Oz. Can 29c

Del Monte, 46-Oz. Can **Tomato Juice** 3 for $1.00

Swift's Honey Cup All Flavors, ½-Gal. 39c

Kimbell's **Powdered Detergent** Giant Box 59c

DOG FOOD Sure Champ, 2-Lb. Box 39c

Seamless, Knee Length and Regular, Super Mode
NYLON HOSE A Reg. 99c Value 59c

Grape Juice Lady Betty 24-Oz. Bottle 33c

Meal Kimbell's White . . . . . 5 Lb. Sack 39c

Dog Food Kim Tall Can . . . 3 FOR 25c

FROZEN FOODS

Keith's Lemonade . . . . . 2 6-oz. cans 25c
Gladiola Rolls . . . . . 24-count pkg. 29c
Fish Sticks . . . . . Keith's, 8-oz. pkg. 29c

Reg. 59c Value 39c

Kimbell's All Vegetable
Margarine
Lb. 19c

HAMS! HAMS! HAMS!

MORRELL PRIDE CANNED PICNIC

Only GOOD WITH THIS COUPON

3-Lb. Can $1.99

Plus 1.00 In B&B Trading Stamps Free—Attached to Can!

BONELESS - NO WASTE - READY TO EAT!

SAVE B&B STAMPS For Valuable PREMIUMS Double On Wednesday

BETTY CROCKER CAKE MIXES
Marble, Chocolate Malt, White, Yellow, Devils Food, Honey Spice or Black Walnut
4 FOR $1.00

SAVE MORE ON QUALITY MEATS!

Easter, Ready-to-Eat, or Tenderized
HAMS 12 to 14-Lbs., Lb. 49c

Heavy Fed Beef, Arm Round
ROAST Lb. 59c

Heavy Beef, Rolled
Shoulder Boneless, Lb. 75c

For That Week-End Easter Picnic
Franks Skinless, 3-Lb. Bag $1.00

CANNED HAMS
Armour's or 3-Lb. 1.19
Rath's 4-Lbs. 4.19 5-Lbs. 5.19
Decker's 6¾-Lb. 6.98 10-Lb. 8.89

Heavy Feed Beef
Chuck Roast Lb. 55c
Stewing Beef Boneless, Lb. 65c

Rath's Blackhawk, Pure Pork
Sausage 2-Lb. Bag 69c

BARBECUE
Boneless Beef, Pork Ribs, Sausage, Lb. . . . . 98c Chickens 1.10

Armour's Columbia
Sliced Bacon Lb. 39c
Pork Chops First Cut, Lb. . . . . 69c Center Cut, Lb. 49c

Fresh
Pork Steak Lb. 49c

Choice Beef
Round Steak Lb. 99c

Garden-Fresh **VEGETABLES**

AVOCADOS California . 3 for 25c
CELERY Lb. 10c
RADISHES Cello Pkg. 5c
POTATOES Beko, 10-Lbs. Red 39c
LETTUCE Large Heads, Each 15c

Be Sure To Attend Open House—New B&B Stamp Center

RAINBOW MARKET

1614-25th St. Phone HI 3-3802

Store Hours 7 a.m. to 10 p.m.

JRB SUPER MARKET

Big Spring Highway Phone HI 3-9451

Store Hours 7 a.m. to 8:30 p.m.

You're Invited To
Attend The . . .

GRAND OPENING

SNYDER'S BIG NEW

B&B STAMP PREMIUM HEADQUARTERS

FOUR BIG DAYS Wednesday, March 25 Thru Saturday March 28

Your New

B&B Premium Center

Is Located At

1924-25th St.

We Want You To Come In
And See The Many Valuable
Premiums On Display.

PLEASE

BE OUR GUEST!

The Blue Bonnett Stamp Company was the first Texas Owned Trading Stamp company chartered by the State of Texas.

The first B&B premium stamp center was opened in Fort Worth in 1945, and the new center in Snyder is number 33 in our group of modern B&B redemption centers.

We attribute our rapid growth to the fair and honest manner in which we treat the merchants who handle B&B stamps and to the nationally advertised merchandise that we maintain in our centers for you. We maintain a balanced stock of useful and decorative items and we would like for you to visit our new center during our formal opening and look over these many lovely premiums.

FREE FREE

1st. Prize . . . 15,000 B&B Stamps
2nd. Prize . . . 10,000 B&B Stamps
3rd. Prize . . . 5,000 B&B Stamps
PLUS

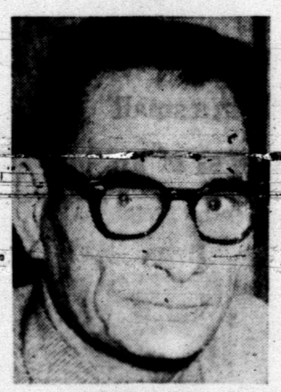

Mule Kayser, Pilot

15 Free Airplane Rides
With Mule Kayser

Drawing will be held at B&B Stamp Center, Saturday, March 28 at 6 p.m.

No purchase necessary. Yu do not have to be present to win.

REGISTER

At Any Of These Local Businesses . . . They Are The Merchants That Give You Valuable B&B Stamps With Every Purchase . . .

JRB Super Market
Big Spring Highway

JRB Rainbow Market
1614-25th. St.

Bud Miller Service
Texaco and Goodrich Products
2300-25th. St.—Phone HI 3-5181

Kunkel Gulf Service
Complete Gulf Service
Business Appreciated
37th. & Ave. S —Phone HI 3-4447

Shorty Powell Shamrock Sta.
Hwy. 180 East

Bud's Chevron Station
Atlas Tires & Batteries
1412-25t. St.—Phone HI 3-9881

Wilson's Fina Service Station
Let Us Service Your Car
All Brands Of Oil
1000-25th. St. — Phone HI 3-9130

Lennie's Variety
426 East Highway
Across From Snyder Courts

Call Don—Snyder Plumbing
For Your Floor Covering and
Your Plumbing Work

PLANS WERE MADE for the annual Cancer Crusade here yesterday at a meeting of the board of the local unit of the American Cancer Society. Among those at the meeting, from left, were Barbara Leggett, field representative from Midland, the Rev. Harry Vanderpool, Buford Browning, H. A. Johnson, Jr., Ruby Butts, Mrs. Raymond Williams, Mrs. Lida Rhoades, and Mrs. Norman Spencer. (Lee Watson photograph)

Cancer Crusade Quota Set; Drive To Begin On April 14

Scurry County's quota has been set at $4,900 in the annual Cancer Crusade, which will begin here April 14.

Plans for the crusade were made yesterday afternoon at a meeting of the local unit of the American Cancer Society.

Meeting with the group yesterday was Barbara Leggett of Midland, field representative from the Cancer Society's district office. Scurry County is one of 21 counties in District 2.

At yesterday's meeting Mrs. Inez Brown was elected vice-president of the unit and Mrs. Theo Lamb treasurer. This completed the slate of officers for the local unit for 1959. Mrs. Raymond Williams is president of the unit, and Mrs. Travis Rhoades is recording secretary.

The crusade committee is headed by Ruby Butts. That committee is responsible for the fund drive to begin April 14. Mrs. F. F. LeFeuvre is chairman of the house-to-house drive and plans work through local Parent-Teacher Association organizations by the zoning method, with each P-TA taking a designated part of town. H. A. Johnson, Jr., will be in charge of the advanced gifts division and downtown area. Each chairman will enlist a group of workers.

Board members attending yesterday's meeting, other than the officers and chairmen, were Mrs. Bill Herring, Mrs. O. M. Martin, Mrs. Zelva Harris, J. E. Sorrells.

Guests were the Rev. Harry Vanderpool, president of the Snyder Ministerial Alliance, who said that organization will have a representative at meetings, and Jim Burnett. Board members not attending were Mrs. Homer Ray, Mrs. Harold Brown, Mrs. Charles Tyre, Mrs. Gilbert Richter, Mrs. C. S. Patterson, and Hugh Taylor.

The Cancer Society has a three-fold program — educational, research, and service. The National Research Council screens research projects of the society, and research is conducted on a national scale. The educational and service phases are on a local level. The greatest amount of work is done on a volunteer basis. "It is through the help and sincere interest of the citizens that the society will grow and be an asset to the community," a board member said.

The local unit has committees for service, education, and the annual crusade.

The service committee, headed by Mrs. Norman Spencer, furnishes surgical dressings on request of physicians for cancer patients, establishes a loan closet to lend medical supplies and equipment, provides transportation for patients and supplies, which include bandages, gowns, wheelchairs and other supplies. Surgical dressings are prepared by a group headed by Mrs. Homer Ray.

Buford Browning is chairman of the educational committee. Plans are made to contact presidents of various clubs and get their assistance in showing films for public education. Women's organizations have been asked to plan such films in their programs before fall yearbooks are complete. Today one of three cancer patients recovers, while in 1949 only one out of seven healed. Public education has been credited with a large part of this progress. The film, "One Cell," has been shown to all school science classes in the county. Pamphlets on "The Seven Danger Signals" have been mailed in rural areas with power bill folders. Other areas reached through the educational program are schools and colleges, business and industry, clubs and civic organizations.

"The American Cancer Society undertakes to assure the American citizen the largest possible return for his cancer contribution," Mrs. Rhoades said. "Since funds are still inadequate, priority must be given to education, service and research, which save many human lives, and only a limited amount set aside for direct service or financial aid to individual cancer patients. The appeal for humanitarian service to advanced cancer patients for whom there is no hope or cure is largely met by local service projects carried on by volunteers at virtually no cost."

The contributed funds are spent approximately 25 per cent directly in nationally-planned research projects, 15 per cent for production of exhibits, pamphlets, movies and other tools for professional and public education, produced nationally, and 60 per cent staying in the division where it is raised for program activities within the division.

Trained volunteers carry on the activities, along with a continuous word-of-mouth educational campaign among acquaintances.

"Much can be done today to control cancer, and the future holds promise of more and more effective methods of control," it was brought out in the meeting. "The American Cancer Society exists for the purpose of helping to control the disease by every possible means, but the success of its program depends upon the active participation of informed and aroused individuals who are aware of the scope of the cancer problems and aware of the stake they have in its solution."

Graham Aides Warn Of Fake Canvassers

MELBOURNE, Australia (AP) — An aide of Billy Graham warned Australians today against phony canvassers who have been going from house to house soliciting money in the name of the American rivivalist's crusade.

"At no time has the crusade canvassed for funds, nor has it any intention of doing so," declared John Robinson, secretary of the crusade.

Robinson said the canvassers had been busy in several Melbourne suburbs and had picked up a good deal of money from unsuspecting householders.

Graham finished his Melbourne crusade more than a week ago and is vacationing on the Queensland coast before holding more meetings in Australia. Expenses of the Melbourne crusade—$171,000—were covered by offerings at the meetings and donations from local backers.

There are more than 30,000 teenage members of rocket clubs in the United States.

Navy Force Will Open New Seaway

WASHINGTON (AP) — A Navy task force of 28 ships will move across the St. Lawrence Seaway this summer and tour 25 ports of the Great Lakes to mark the formal opening of the seaway.

Using 1,000 Marines, the ships will practice amphibious landings at five places. Under the command of Rear Adm. E. B. Taylor, the force will carry about 8,000 officers and men, and 1,100 midshipmen from the Naval Academy.

Adm. Jerauld Wright, commander of the Atlantic Fleet, said Monday the 27-foot minimum depth of the seaway will enable all the ships to reach Chicago. Smaller members of the force will go on as far west as Duluth, Minn.

The force, starting from Montreal, will comprise a heavy cruiser, a frigate, 15 destroyers, four submarines and several amphibious vessels and supply ships. The cruiser, the Macon, will be the largest warship ever to enter the lakes.

Japan Is Called A Nation Of Philandering Husbands

By RENE GEORGE INAGAKI

TOKYO (AP)—Japan is a nation of philandering husbands and faithful wives, a local Dr. Kinsey reported today.

Prof. Shinichi Asayama of Osaka Municipal University estimated that 60 to 70 per cent of all Japanese husbands have sex relations with women other than their wives, but less than 8 per cent of the wives are unfaithful.

"Japanese husbands, compared to American husbands, are five times safer as far as their wives' fidelity is concerned," he said.

The 51-year-old geneticist published his findings in the leading woman's magazine "Fujin Koron" (Women's Forum) after questioning 257 married women and 182 husbands. The magazine devoted a special issue to "The Problem of Men."

Asayama also surveyed 4,838 unmarried men and 1,200 single working girls between the ages of 20 and 5.. The incidence of sexual experience among the men ranged from 20 per cent of the 20-year-olds to 75 per cent of the 30-year-olds. Nonvirginity among the women increased from 18 to 28 per cent.

Of the unmarried men, said Asayama, "The rate was lowest among young bank employes. Perhaps their occupation made them as solid as their banks' safes."

He attributed the widespread infidelity among married men to three things: (1) the traditional system of marriages arranged by parents; (2) widespread tacit approval of prostitution, and (3) the training traditionally given respectable Japanese girls which "makes them technical wives and mothers but fails to develop women with the ability to respond positively to the manly desires of their husbands."

Whereas only 8 to 15 per cent of American husbands philander with prostitutes, the professor reported, 6[illegible] per cent of the errant Japanese men resorted to professionals and another 20 per cent to semipros.

"Japanese men," he said, "have grown accustomed to contacts with professional women and have developed the ability to introduce this custom into their married life without contradiction."

Daily Average Crude Production Increases

TULSA (AP)—Daily average crude production increased 57,093 barrels to 7,218,425 the week ended March 21, the Oil and Gas Journal said today.

The Journal estimated 1959 production at 573,592,525 barrels compared to 535,397,927 a year ago.

Arkansas rose 1,000 barrels to 80,800, Louisiana, 100 to 959,650.

Production was unchanged in Texas, 2,846,300 barrels and New Mexico, 293,000.

Fishermen Near Goal On Log Raft Voyage

RIO DE JANEIRO (AP)—Four Brazilian fishermen on a 3,000-mile voyage aboard a log raft have arrived in the south Brazil port of Rio Grande, about 500 miles from their goal.

The four left Fortaleza, northeast Brazil, last November to call on Argentine President Arturo Frondizi in Buenos Aires. They put in at Rio Grande Saturday out of food and water and with one of the party sick.

O'REAR FURNITURE CO.
"Where Home Begins"
For The Best In
Quality & Price
See Us Before You Buy!
Easy Terms - Free Delivery
904-26th St. Ph. HI 3-4141

The Real McCoys

HUGH BOREN & SON
Insurance Agency
N. W. Cor. Sq. Ph. HI 3-3651

Visual Care At Reasonable Cost!
You do not have to pay excessive prices. We charge only actual cost of lenses and frames—plus fee for examination and fitting of glasses.
Call Today For Appointment
Dawson Optometric Clinic
1906-26th St. Phone HI 3-4503

BIG HELP in a small space

Combination ELECTRIC WASHER-DRYER

If your home is compact, with limited room for additional appliances, you'll welcome the space-saving convenience of an Electric Washer-Dryer. It both washes and dries clothes in one compact unit that can be installed in a width of 36 inches or less. Because of its compactness, the Electric Washer-Dryer fits into most kitchens or utility rooms, regardless of size. In some homes today, it finds a place in the bathroom, handy to the clothes hamper and linen closets. For big help in a small space, check the advantages of an Electric Washer-Dryer!

See Your Electric Appliance Dealer

LIVE BETTER ELECTRICALLY

TEXAS ELECTRIC SERVICE COMPANY
R. L. BROWN, Manager Phone HI 3-5461

● Dependable
● Insured
Local or Long Distance
MOVING
ANY PLACE—ANY TIME
● PACKAGING ● STORAGE
Allied Is Nation-Wide . . . With A Representative In All The Principal Cities Of The U.S.
In Snyder Call:
Luther Transfer & Warehouse Co.
Allied Van Lines Representative
Phone HI 3-5711

Feather Printing
for all your printing needs
Ph. HI 3-6331
1907-25th Street

EASTER FASHIONS in Fine Foods

...Shop PIGGLY WIGGLY

Easter means "... turning over a new leaf." All the old winter things go into storage and everybody turns out in new fresh things ... there's a new feel in the air, and a lightness and freshness hat makes everyone feel "good all over!" The same thing's true of foods, too. Time now for tender, young spring vegetables and lighter, easier to fix foods-and that's why you **must** shop Piggly Wiggly ... the best Easter foods in tantalizing array are awaiting your selection. For the best-for less – shop PIGGLY WIGGLY!

OLEO Plymouth, Sold only at Piggly Wiggly, 1-Lb. Pkg. 15c

El Food Grape Jelly & Jam, Plum Jam, Apple Jelly, 18-Oz. Jar ..... 3 FOR 88c

CATSUP Diamond "Just Right" 12-Oz. Bottle 15c

JUMBO PIES Large Box 49c

SWIE BACK Toast By Nabisco 39c

Del Monte, Flat Can 33c

VIENNA Sausage, Swift Premium ..... 2 for 41c

CRACKERS Sunshine, 1-Lb. Box 29c

TANG Breakfast Drink, Makes 12 Glasses, 7-Oz. 36c

Eggs Good To Eat ... Good To Color ... Just Plain Good! ..... 3 Doz. For 1.00

HOMINY Marshall Pep-i-White Or Yellow, 300 Can 10c

DON'T FORGET ... **S&H GREEN STAMPS**
DOUBLE ON WEDNESDAY WITH A 2.50 PURCHASE OR MORE!

Apples Extra Fancy Red Delicious "Washington State" 2 Lbs. For 29c

BANANAS Golden Ripe Lb. 10c

CARROTS 1-Lb. Cello Bag ..... 2 Bags For 17c

GR. ONIONS Extra Nice Bunch 5c

$1.00 WORTH $1.00 $1.00
This Coupon Worth 1.00 On Purchase Of Any RATH Hickory Smoked Canned Ham—Redeemable March 24 through March 28 at Piggly Wiggly Only!
$1.00 LIMIT—ONE PER PERSON $1.00

RATH BLACKHAWK HICKORY SMOKED HAM IN A CAN—EXTRA LEAN, SHANKLESS, BONELESS, FULLY COOKED (THEY'RE DELICIOUS)

3 Lb. Can 3.99 WITH COUPON 2.99
5 Lb. Can 5.99 WITH COUPON 4.99
6 3/4 Lb. Can 7.29 WITH COUPON 6.29

RATH BLACKHAWK or SWIFT PREMIUM

BACON Lb. 53c

FRANKS Lb. 53c

OR BOTH BACON AND FRANKS 99c

SAUSAGE Morrell Pure Pork, Lb. 29c

Swift Premium or Rath **BOLOGNA** Lb. ..... 49c or 2 Lbs. For 89c

HAMBURGER Fresh Market Made, Lb. 39c

COFFEE Kimbell's "Start The Day Right" 1-Lb. Can 59c

Plymouth—Piggly Wiggly "Just Like Home Made" ½-Gallon 59c

COCKTAIL Fruit Hunt's 2½ Can ..... 2 FOR 79c

DOG FOOD Hi-Vi Large 26-Oz. Can ..... 2 FOR 31c

COCONUT Bakers Canned Angel Flake 19c

OLIVES Haase's Sandwich Style 10-Oz. Jar 49c

COCOA Hershey ½-Lb. Box 37c

MILK Kimbell's Tall Can ..... 2 FOR 25c

10-Oz. Box Frozen Maid **STRAWBERRIES** 2 for 35c

ROLLS Keith or Gladiola 24-Count 25c

BEANS Birdseye Cut, 10-Oz. 19c

MACARONI & CHEESE 8-Oz. Birdseye 21c

OUR VIEW

No Season For Apathy

Although spring is noted for spreading its own type of "fever," it also is the safest season of the year, according to the Institute of Life Insurance, an organization which should know about such things.

There are several factors which contribute to spring's reputation as the safest season, but the simple fact that it is "safest" is no reason to throw caution to the wind. (Some of the winds we have witnessed recently were capable of taking it without any toss).

Traffic accidents diminish during early spring for the simple reason that driving conditions improve during that season in most sections of the country. Moreover, the arrival of spring weather usually means that heating equipment in homes is turned off for the season.

So, apparently man himself has little or nothing to contribute to the season's reputation, except the fact that he recognizes and takes advantage of the season.

Probably the most significant observation on the subject involves traffic accidents. Traffic is the greatest killer and source of injury in spring, or any other season.

Nearly one and a half million persons are injured each year in traffic accidents in this country, and 37,000 lives were lost on the highways last year.

Traffic is a year-round killer, and there is no season for apathy among those who are interested in doing something about it.

Khrushchev's Aide Mere Bookkeeper

By JAMES MARLOW
Associated Press News Analyst

WASHINGTON (AP) — Their handling of their foreign ministers—and their attitude toward a foreign ministers meeting — is a prime example of the difference between President Eisenhower and Soviet Premier Nikita Khrushchev.

Khrushchev treats his foreign minister, Andrei Gromyko, like a bookkeeper in charge of small details. Perhaps no president in history ever depended more on his Secretary of State than Eisenhower on John Foster Dulles.

It is hard to imagine Khrushchev at a loss for a word or an idea at a summit get-together if Gromyko never showed up. He already has dismissed as a waste of time a foreign ministers meeting before a summit conference.

Dulles has been Eisenhower's strong right-arm in foreign affairs. It is doubtful, because of his cancer, that Dulles can go overseas to a summit meeting with the President.

To be sure, Eisenhower, before he goes, will be well-briefed on details by his State Department aides and perhaps by Dulles himself.

But on a minute by minute basis that won't be the same as having Dulles with him. The President respected Dulles' judgment, relied on him, listened, was guided by him.

It is no wonder Eisenhower, contrary to Khrushchev, until recently had insisted that any summit meeting must be preceded by a foreign ministers conference which showed some progress and agreement before the top men met.

If Eisenhower now seems to be attaching less importance to a foreign ministers meeting it may be due more to Dulles' illness than any argument by Khrushchev or influence by British Prime Minister Harold Macmillan.

Besides reliance on Dulles, there's another good reason why Eisenhower should put much store on a foreign ministers meeting as a preliminary to the summit conference. Reliance on foreign ministers to work things out has been a traditional method of Western diplomacy, not summit meetings.

There are broad differences also between the President and the Russian premier.

The chubby, bald, extroverted Khrushchev — if he had been raised in this country — would have been called a pusher. He has been pushing all his life. He is an innovator and an experimenter.

Eisenhower, although he can play slam-bang politics at campaign time, is essentially a traditionalist and a conservative. He has done no innovating socially or economically here at home. He is a preserver.

His long and successful military career by itself alone would have been an enormous force in making him a respecter of tradition.

Khrushchev, on the other hand, pushed his way up through the cannibalistic ranks of the Communist party. Once at the top he kept pushing. First, he pushed aside the traditional idolatry lavished on the memory of Stalin; next he shoved aside his co-equals, the other heirs of Stalin, like Molotov, Malenkov, Bulganin, Beria.

Meanwhile, he was trying to push the world in the direction he wanted — toward communism. He has done it with threats, with arms in Hungary, economic aid to the backward countries, infiltration in the Middle East, and blandishments toward the rest of the earth.

He has butted heads with Communist party big-wigs to send Soviet economic development spurting ahead. He even talked — but stopped talking after the Hungarian revolt — about letting Communist parties elsewhere relax.

Now he is determined to shake loose the East-West deadlock which has existed in Germany since World War I.

The summit meeting will be a conference between a rambunctious, daring but shrewd man and a conservative who has no revolutionary ambitions but is determined to preserve what the West holds, yielding not an inch to the advantage of the Soviet Union.

Industries Thrive In First Quarter

By SAM DAWSON
AP Business News Analyst

NEW YORK (AP) — For many industries the first quarter of 1959 is bowing out gloriously. The outlook for the spring months is bright.

But many economists today are taking a gloomy view of business this summer.

Fear of major labor troubles is in the forefront of their thinking. But that isn't all.

For the industries that have been sparking the business recovery in recent months will have to have help from other sources if the momentum is to carry much farther. And these other sources show little signs of contributing more than they are now.

Biggest gains just now over a year ago are in the hard goods industries. This is partly due to their being the most depressed a year ago. It is also due to a widespread drive to get ready before labor troubles break—whether in strikes, higher prices, or both.

Hedging against strikes is pronounced in the metal industries.

Steel mills expect to ship one-fourth more steel this first quarter of 1959 than in the last three months of 1958. Just when the buildup of stocks by their customers will end, they can't foretell too accurately. The week by week increase in orders has slowed a bit.

But steelmen are counting on a good spring pickup in demand from other quarters such as construction. They hope for a continuing good or better demand for autos during the spring. This could tide the steel industry over nicely till the end of June when its union contracts expire.

But strike or no strike, few now expect steel demand to be heavy this summer.

Hedging against the threat of strikes in the copper industry this summer still continues. Demand for copper is also boosted by labor troubles in various foreign mines. Demand for copper is often tied closely to demand for steel.

Tin has been enjoying a boom for much the same reason. Users of tinplate have been laying in stocks—i.e., fear of a possible steel work stoppage.

The auto makers have been turning out more car this year than last. Auto dealers report selling more cars, too.

But the industry has been humming while building up dealers' stocks. Detroit is reported ready now to tailor production closely to sales.

So that leaves it up to the consumers. If they buy, auto production will go on at a good clip, and more steel will be bought.

Consumer spending has held up well, but there are few signs that it will turn into a spree as in 1955.

Some think this will also be true in housing. Home building has topped year ago figures but signs of a further increase are few. And more home building would be a strong factor if the economy's recovery pace is to increase.

Another needed boost would come from business itself, if it decided to increase its spending for plant and equipment significantly. Indications are that spending will pick up some later this year—but only a bit.

So the things needed to take up the slack if the metals boom ends—plant and equipment spending, increased inventory buildup, a bigger boom in housing, a spanking increase in auto buying — aren't sure things as the pleasant first quarter ends.

'Showoff' Drivers Easy To Recognize

LOS ANGELES (AP)—Are you a showoff driver? Maybe you're showing more than you realize—about what makes you tick.

If you're always taking corners on two wheels or burning rubber in sensational getaways, look out.

Folks in the know believe they can spot you for what you are: an immature, antisocial, sexually inferior, angry bully.

And maybe a budding criminal.

A Los Angeles psychiatrist says you may not be all of those things. There's a good chance, though, that you're some of them. Deep down, you probably know it yourself.

Reckless drivers often use their car as an outlet for angry, aggressive feelings, says Dr. Jerome M. Kummer. Kummer is with the UCLA Medical Center. He spoke at a safety meeting Monday.

Are you a hotrod type? Then, Kummer says, it may be you're trying to cover up feelings of sexual inadequacy.

This applies both with teen-age boys and their fathers gunning what Kummer calls "hotrods of a more sophisticated type"—sports cars.

Many of the qualities leading to persistent showoff driving are of a criminal nature, the psychiatrist believes.

"And, let's face it," Kummer says, "Reckless driving is a criminal activity."

Wait a minute! Just because you drive like a gentleman doesn't mean you're in the clear.

Kummer says if you fail to keep your car in good mechanical condition, there's some type of emotional disorder in your psychological makeup.

Any driver who picks up lots of traffic tickets or bashed fenders, Kummer feels, should get a psychiatric examination with his fine. The roads would be a lot safer for the rest of us, he says, if those with emotional defects were barred from driving.

Not only that, he adds, but some potential criminals would be spotted early.

None of this refers to you, of course. But next time your neighbor tears away with roaring motor and screeching tires, nod wisely to yourself. You'll know, now, what kind of a guy he is.

Kinship Puzzle For Staff Of Hospital

WICHITA, Kan. (AP) — Mary McCullough, her 5-day-old son, Michael Ray, her daughter, Mrs. Eugene Comley, and Mrs. Comley's day-old daughter, Mickey Ann, have the same room at a Wichita Hospital.

Can you figure out how many kinships that makes in one room?

(There are two mothers, two daughters, a son, a brother, a sister, a niece, an uncle, a grandmother and a grandaughter.)

Grandmother Mrs. McCullough, incidentally, is 34. Mickey Ann is Mrs. Comley's first child.

Crossword Puzzle

ACROSS
1. Fruit drinks
5. Unruly crowd
8. Discharge of a firearm
12. Corrosion
13. Constellation
14. Color quality
15. Limiting mark
16. Shrieked
18. Fortifies
20. Those who seize
21. Twilight
22. Father: Fr.
23. Term
26. Any
30. Land measure
31. Hewn
33. Vegetable
34. Broad
36. Lees
38. Push forward
40. Impair
41. Hostile encounter
44. Charge with gas
47. Broken open
49. Brain passage
50. Leading actor
51. High in the scale
52. Promontory
53. Possessive pronoun
54. Indistinct
55. Italian town

DOWN
1. Weapons
2. Composition for two
3. Regarded highly
4. Derrick
5. Greater part of anything
6. Arctic whale
7. Traded
8. Boundary markers
9. Domicile
10. Single stroke: slang
11. Spreads for drying
17. Favorable attention
19. Fewer
22. Phoebe
23. Perceived
24. Silkworm
25. Adorned with pendent ornaments
27. Acts effectively
28. Chess pieces
29. Take food
32. Silver coin
35. Engages in
37. Nautical
39. Palm leaf
41. Line with metal
42. Feed the kitty
43. Russian emperor
44. - - - - and Eve
45. Try
46. Gaelic
48. Biblical high priest

Solution of Yesterday's Puzzle

GAT		BETA						TREE				
ABA		EVER						HERO				
LUKEWARM								EARN				
STELA		MODAL										
		ORE		RO				IND				
DISPELS				RAZOR								
ORLE		KAN						MERE				
GAUDY				MEDUSAE								
END		AS		PEL								
	GAPER			CEDES								
APER		VETITIVE										
WORM		ENID		VIE								
EASY		NONE		ELM								

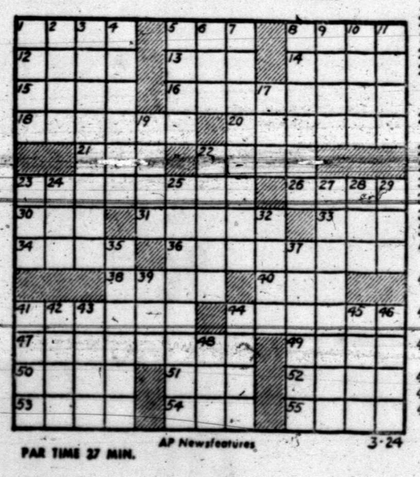

PAR TIME 27 MIN.

AP Newsfeatures 3-24

DENNIS THE MENACE

"BUT, MOM, I GOTTA!"

MISS YOUR PAPER?
DIAL HI 3-5486
Before 6 weekdays—9:30 Sunday

JOE PALOOKA

MARY WORTH

THE SAINT

KERRY DRAKE

LITTLE LULU

DIXIE DUGAN

FERDINAND

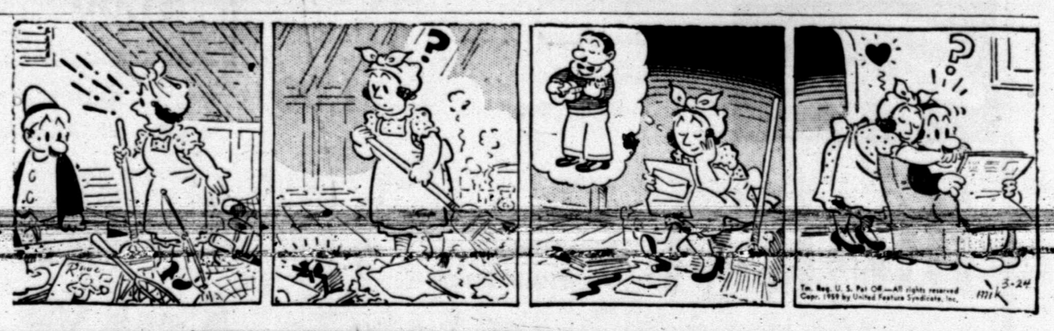

GRANDMA

REX MORGAN

the best in MEXICAN FOODS

EASTER EGGS
Mel-O-Sweet 14-Oz. 29c

Come South of the Border with Furr's this week for "Change of Pace" Buys featuring favorite Mexican Foods . . . in frozen and canned variety.

at

FURR'S SUPER MARKETS

HOT SAUCE Perfection 3-Oz. Bottle 9c

MEAL Food Club, White or Yellow, 5-Lb. Bag 35c

Patio Freezes All That Mexican Flavor In For You!

TAMALES
Patio, Fresh Frozen 8-Count Pkg. 39c

ENCHILADAS
Patio, Beef, Fresh Frozen, 16-Oz. Pkg. 59c

TORTILLAS
Patio, Fresh Frozen 15-Count Pkg. ..... 2 FOR 35c

TACOS
Patio, Fresh Frozen 6-Count Pkg. 49c

PATIO FRESH FROZEN
MEXICAN DINNER 59c
16 OZ. PKG. . . .

WOLF PLAIN **CHILI** NO. 2 CAN 49c

TAMALES Patio Beef No. 300 Can 19c

Mexican Style Beans Elna No. 300 Can 10c

Beef Enchiladas Patio, 5c off No. 2 Can 48c

PLAIN CHILI Patio, 5c off label, No. 300 Can 39c

FRENCH DRESSING Miracle, 8-Oz. 25c

TOMATO PASTE Hunt's, 6-Oz. Can 10c

TOMATO & CHILI Rotel, No. 1 Can 17c

PICNICS Hickory Smoked Lb. 39c

BACON
Frontier 2-Lb. Pkg. 89c

CHEESE Elna, 2-Lb. Box 69c

STEAK U.S.D.A. Standard Pinbone, Sirloin, Lb. 69c

T-Bone Steak U.S.D.A. Standard Lb. 83c

CHILI Farm Pac Brick, 1-Lb. 79c

Mexican **Chili Franks** Lb. 49c

TORTILLAS Pkg. 15c

SHORTENING Jewel 3-Lb. Can 69c

PINTO BEANS 2-Lb. Cello Bag Arrow 19c

MEXICORN Niblet's 12-Oz. Can 19c

Cherry Peppers Kuner's Sweet 11-Oz. Jar 29c

STUFFED OLIVES Towie 7¾-Oz. jar 39c

TACO SAUCE Asley's 4-Oz. Can 15c

Honey Grahams Nabisco Box 39c

Dish Washer **CALGONITE** 20-Oz. Box 45c

SCOT TISSUE 2 for 27c

DIAL SOAP Reg. Bar ..... 2 for 27c

DIAL SOAP Bath 2 37c

TAMALES Derby's, Can 29c

HI HO Cracker's, Pound 33c

save FRONTIER STAMPS

DOUBLE ON WEDNESDAYS WITH $2.00 PURCHASE OR MORE

MODESS Junior, Regular or Super 43c Size 33c

BAYER Aspirin 75c Size 59c

FREE HAIRBRUSH

69c Size
with ECONOMY SIZE Pepsodent Toothpaste 49c

Mouth Wash **LAVORIS** 55c Size 43c

Skin Bracer **MENNEN** 99c Size 49c

Cream Deodorant **MUM** 63c Size 49c

POTATOES U.S. No. 1 Red, McClure 10-Lb. Bag 39c

STRAWBERRIES Fresh Texas Pint 29c

Nice & Fresh **MUSTARD GREENS** Bunch 10c

Nice and Fresh **GREEN ONIONS** Bunch 7½c

Salad Lettuce **ROMAINE** Fresh Bunch 19c

Waxed **RUTABAGAS** Medium Size, Lb. 5c

Blast Hard Blow To Small Town

ONEIDA, Tenn. (AP) — This small east Tennessee town, where kinship bonds are strong, was hit hard by an explosion in a family mine that killed nine.

All nine men killed Monday in the mining accident at Robbins, 15 miles south of here, were related by blood or marriage. The victims all lived in or near Oneida, the Scott County seat.

"Every one of them was related to me except Elmer Phillips," said Lee West, director of the Oneida Funeral Home. "And he was related to my wife."

A spark from an electric motor is believed to have caused a pocket of gas to explode shortly while the mine ventilating system was turned off over the weekend.

W. O. West, a partner in the small truck operation, was the only witness and the only survivor. He was standing at the mine tipple, where he heard the explosion and saw smoke roll out of the mine shaft.

His brother and partner, Oscar, 47, was one of the victims.

The blast was the worst Tennessee mine accident since 10 men died in an explosion near LaFollette in 1943. It left townspeople in Oneida with little to say.

"The Lord giveth and the Lord taketh away," one woman murmured. "But you're never ready. You're never ready."

The victims were Oscar West; another partner, Burl Phillips, 52, and his two sons, Hubert, 30 and Arzo, 17; Bernard, 33, and William Yancey, 36, brothers; John L. Pike, 46; Elmer Phillips, 38, and Ed Chitwood, 50.

A woman, walking along the highway in Robbins, moaned:

"Oh, brother, it's a terrible thing. It's so bad. I been crying all morning. Them's folks, brother. Them's folks."

Archie Buttram was kin to most of the victims.

"Burl Phillips and his boys was third cousins, I guess," he said. "I was related to the Yanceys, too. I've quit the mines and I'm using an o'd dirt shovel. It's safer."

His nephew, Jimmy, 19, was to have started work in the mine next week. "I was gonna work right next to Arzo," the boy said.

The mine usually employed 8 to 10 workers.

Rescue workers from other mines quickly rushed into the area when W. O. West sounded the alarm. Audie Acres was one of the first miners to reach the victims, found burned beyond recognition 4,000 feet back in the mine.

Stock Split Okayed By Firm's Board

BEAUMONT (AP)—A proposal to authorize a two for one split of Gulf States Utilities stock was approved in principle yesterday by the board of directors.

President Roy S. Nelson said the split would be in the firm's presently authorized 10 million shares of common stock. He said stockholders must approve at the annual meeting June 8.

TELEVISION LOG

TUESDAY PROGRAMS

KMID-TV Channel 2 – Midland

4:00—Comedy Time
4:30—2 Gunplay House
5:30—Cartoon Club House
5:45—NBC News
6:00—Sports, News, Wthr.
6:30—Susie
7:00—Goble-Fisher Show
8:00—Meet Mr. McGraw
8:30—Harbor Command
9:00—The Californians
9:30—Stage 7
10:00—News, Wthr., Sports
10:20—Top Tunes & Talent
11:20—Sign Off

WEDNESDAY
6:55—Morning Devotional
7:00—Today
8:00—Dough-Re-Mi
9:30—Treasure Hunt
10:00—The Price is Right
10:30—Concentration
11:00—Tic Tac Dough
11:30—It Could Be You
12:00—News, Weather
12:15—Sherlock Holmes
12:45—Matinee Showcase
2:00—Matinee Theatre
3:00—Queen For A Day
3:45—Modern Romances
4:00—Comedy Time
4:30—Two Gun Playhouse
5:30—Cartoon Clubhouse
5:45—NBC News
6:00—Spts., News, Wthr.
6:30—Martin Kane
7:00—Kruger Theatre
8:00—Kraft Theatre
9:00—Sea Hunt
9:30—This Is Your Life
10:00—News, Wthr., Spts.
10:20—Million Dollar Movie
12:00—Sign Off

KCBD-TV Channel 11 – Lubbock

3:30—County Fair
4:00—Channel 11 Matinee
5:30—Hospitality Time
6:00—News & Sports
6:10—Weather
6:15—Here's Howell
6:30—Dragnet
7:00—George Gobel (C)
8:00—George Burns
8:30—Sugar Foot
9:30—Bob Cummings
10:00—Real McCoys
10:30—News, Wthr., Spts.
10:50—Movie

WEDNESDAY
6:30—Con. Classroom
7:00—Today
9:00—Dough-Re-Mi
9:30—Treasurer Hunt
10:00—The Price Is Right
10:30—Concentration
11:00—Tic Tac Dough
11:30—It Could Be You
12:00—Playhouse 60
1:00—Truth or Conseq. (C)
1:30—Haggis Baggis
2:00—Dr. Malone
2:30—From These Roots
3:00—Queen For A Day
3:30—County Fair
4:00—Channel 11 Matinee
5:15—Tex. Curr. Studies
5:45—Hospitality Time
6:00—News, Sports
6:10—Weather
6:15—Here's Howell
6:30—Wagon Train
7:30—Price Is Right
8:00—Wyatt Earp
8:30—Rifleman
9:00—This Is Your Life
9:30—Steve Canyon
10:00—Restless Gun
10:30—News, Wthr., Spts.
10:50—Movie

CHANNEL 4-12-13

Station Programs Same—Except Where Channel Number Shown

4:00—Guiding Light
4:15—Take Five
4:20—Beauty School
4:35—Cartoon Circus
5:30—Wild Bill Hickok
6:00—13—News, Wthr. Feature Section
12—News, Wthr. Feature Section
6:00—4—Farm Editor
6:15—Doug Edwards
6:30—Patti Page
13—Pattie Page
4—Circle Four R.
7:00—13—Zorro
12—The Lawman
4—Zorro
7:30—To Tell The Truth
8:00—13—Arthur Godfrey
12—K.C. Wrestling
4—Arthur Godfrey
8:30—Show of Month
9:00—Garry Moore
10:00—News, Weather
10:30—13—L. Welk
4 & 12—Movie
11:00—Movie
12:30—Sign Off

Wednesday
7:50—Sign On
7:55—News West Texas
8:00—Captain Kangaroo
8:45—Morning News
8:55—Take Five
9:00—For Love or Money
9:30—Godrey Time
10:00—I Love Lucy
10:30—Top Dollar
11:00—Love Of Life
11:30—Search for Tomorrow
11:45—Home Fair
12:15—News
12:25—Take Five
12:30—As The World Turns
1:00—Jimmy Dean Show
1:30—Houseparty
2:00—The Big Payoff
2:30—The Verdict Is Your
3:00—The Brighter Day
3:15—The Secret Storm
3:30—The Edge Of Night
4:00—Guiding Light
4:15—Mark Steven
4:20—13—News
12—Cartoon Circus
4—Cartoon Circus
4:30—Cartoon Circus
5:00—Looney Tunes
5:30—13—Bugs Bunny
12—Bugs Bunny
4—Sugar 'n Spice
5:45—4—Looney Tunes
6:00—13—News, Wthr. Feature Section
12—News, Wthr. Feature Section
4—Cowden Farm Edit
6:15—Doug Edwards
6:30—13—This is Alice
12—This is Alice
6:30—4—David Niven
7:00—Keep Talking
7:30—Trackdown
8:00—The Millionaire
8:30—I've Got A Secret
9:00—U.S. Steel Hour
10:00—News
10:30—Dick Powell
11:00—4—Showcase
11:00—13—Showcase
12—Showcase
12:30—12—Devotional & Sign Off
12:30—Sign Off

KRBC-TV CHANNEL 9, ABILENE

4:00—Com. Performance
5:30—Little Rascals
6:00—News
6:10—Weather
6:30—Dragnet
7:00—George Gobel
8:00—George Burns
8:30—Mac Kenzie Raiders
9:00—The Californians
9:30—Jim Bowie
10:00—News
10:10—Weather
10:15—Com. Performance
Sign Off

8:00—Today
9:00—Dough Re Mi
9:30—Treasurer Hunt
10:00—Price Is Right
10:30—Concentration
11:00—Tic Tac Dough
11:30—It Could Be You
12:00—News & Wthr.
12:15—Little Rascals
12:55—Daily Devotion
1:00—Truth or Consequence
1:30—Haggis Baggis
2:00—Today Is Ours
2:30—From These Roots
3:00—Queen For A Day
3:30—Cont'l Classroom
4:00—Com. Performance
5:30—Little Racals
6:00—News
6:10—Weather
6:15—NBC News
6:45—Wagon Train
7:30—On The Farm
8:00—Milton Berle
8:30—Bat Masterson
9:00—This Is Your Life
9:30—Men of Annapolis
10:00—News
10:10—Weather
10:15—Sports
Sign Off

RADIO—SNYDER
KSNY—1450
MUSIC-NEWS-SPORTS

Register For A "Dream Come True" Vacation

At Any Sponsoring Merchants Where You See The Miami Beach Poster

- 7 Thrilling Days and
- 7 Exciting Nights

For 4 Lucky Snyder People In Miami Beach!

Listen To KSNY For Details

Junior Editors Quiz on EASTER EGG

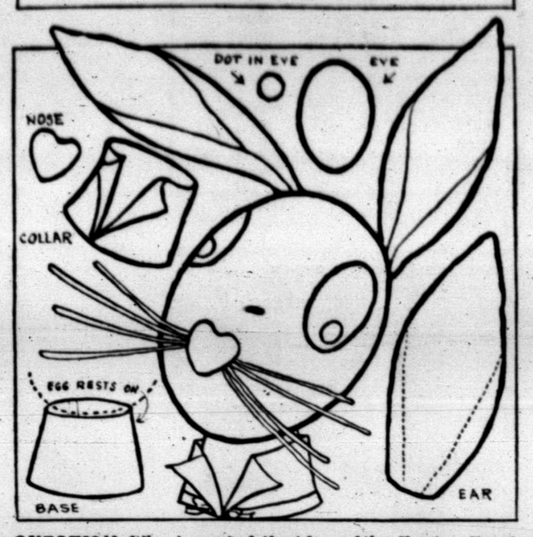

QUESTION: Who invented the idea of the Easter Egg?

* * *

ANSWER: The use of eggs as symbols of spring is far older than Christianity. To the ancient people, the live chick that emerged from what appeared to be a dead egg symbolized the rebirth of the world after the barren winter.

Christians also attached special significance to the egg at Easter time because it symbolized to them the emergence of the resurrected Christ from the tomb. The person who first thought of the idea has been lost through the centuries.

* * *

FOR YOU TO DO: You can turn an Easter egg into an Easter bunny.

Hard boil the egg and then let it cool. Following the drawing above, make a base of stiff white paper. Make a collar of soft white paper and paste it around the base. The long ears are made of stiff white paper lined with pink and folded on the dotted lines. They are pasted to the shell.

Now, with your crayons or water colors, draw the eyes on the eggshell, making the pupils light blue. The rabbit's whiskers are made of narrow strips of stiff white paper, fastened to the center of the head with gummed tape. The heart-shaped nose is a piece of pink paper pasted over the whiskers.

* * *

(Richard Trippeer of Larson Air Force Base, Wash., wins $10 for this question. Send your question on a post card to Violet Moore Higgins, AP Newsfeatures, in care of this paper. Tomorrow: How and where did the custom of coloring Easter eggs arise?) 3-24

LEGAL NOTICE

NOTICE TO BIDDERS OF SCURRY COUNTY'S INTENTION TO RECEIVE BID PROPOSALS FOR IT TO PURCHASE MACHINE ACCOUNTING EQUIPMENT FOR THE COUNTY AUDITOR'S OFFICE AND TO INSTITUTE AN ACCOUNTING SYSTEM IN CONNECTION THEREWITH.

Notice is hereby given that the Commissioners Court of Scurry County, Texas, will convene at 10:00 A.M. on Monday, March 23, 1959, in the Commissioners Court Room in the Court House in the City of Snyder then and there publicly to open and consider all sealed bid proposals therefore received by the undersigned County Judge in his office in the said Court House for Scurry County to purchase equipment for the institution of a complete system of machine accounting in the office of the County Auditor of Scurry County, Texas, together with a factory-supervised program for the initiation of the employees of such office to such system of machine accounting. Such equipment and training program to be paid for by the county on such terms and conditions as may be most advantageous to it when and as the Commisioners Court determines such funds shall be available to pay for such equipment and training program under Sec. 2 of Article 2368a of Vernon's Revised Civil Statutes of the State of Texas of 1925, as amended, the right and privilege is reserved by Scurry County, acting by and through its Commissioners Court, to reject any or all of the bid proposals tendered and to waive any or all technicalities, including the right and privlege (but no duty) to receive and accept any timely bid upon any machine accounting equipment or initial program of instituting the use of the same: provided, however, that any bids submitted for acceptance shall be for new standard equipment adaptable to the accounting necessities of Scurry County, Texas; and, in this connection, the court shall especially consider the completeness of the mechanization of the county's auditing procedures (present and anticipated), the standard depreciation life of machinery in normal operations (to be not less than 10 years), and the simplicity of use of such equipment and the amount of supervision and adjustment by manufacturer's representative which shall from time to time be required to maintain such procedures.

THE COMMISSIONERS COURT OF SCURRY COUNTY, TEXAS
By: (s) J. Ray Martin
County Judge of
Scurry County, Texas

ATTEST:
(s) Dan Cotton
County Clerk of
Scurry County, Texas
(Seal)

BUSINESS SERVICE

BUTANE

Call Scurry Butane Company HI 3-3721 for prompt gas delivery. Sales & Services, domestic & commercial appliances.

ELECTRICAL

SERVING this area 10 years with dependable electric motor repair, rewinding and service. Canyon Electric, Big Spring Highway. Phone HI 3-6518

FURNITURE

Frigidaire refrigerators, washers. Sylvania Television. Also large selection of quality furniture at King & Brown.

ANNOUNCEMENTS A

SPECIAL NOTICES A-2

SPECIAL NOTICE—!

We have recently purchased the Snyder Battery Shop and will not be responsible for debts or obligations by anyone but ourselves as of March 16, 1959.

(s) Mr. & Mrs. D. M. Jordan

CARD OF THANKS A-3

CARD OF THANKS

WE WISH to express our sincere thanks to our friends for the many acts of kindness at the passing of our beloved "Uncle Jim".

The Family of "Uncle Jim" Rogers

LOST AND FOUND A-4

LOST RED Heifer Calf. Last seen on Colorado City Hwy. near Railroad. If found please Call HI 3-6473.

PERSONAL A-5

MODERN cleaning ingredients in Blue Lustre are the mildest. Leaves pile soft and bouncy. Barrow Furniture Co.

OPPORTUNITY for you! If you wear cosmetics, have a pleasing personality, between 30-65 years of age, can spend 4-5 hours daily away from home. Avon Cosmetics offers you a splendid earning opportunity. Write District Manager, 1515-B Sycamore, Big Spring, Texas.

R. W. WEBB
ATTORNEY
1910-25th. Street

INCOME TAX SERVICE
Office Ph. HI 3-6131
Res. Ph. HI 3-3777

INCOME TAX
Reasonable Price
Schiebel's Service System
Room 109, Brownfield Bldg.
2425 Ave. S. Phone HI 3-4177

HOME CLEANERS D-8

LACY'S CARPET and Furniture cleaning and pest control service. Free mothproofing with carpet cleaning. Dial HI 3-4271.

FACTORY authorized sales and service for Electrolux. Free Home demonstrations call M. M. Mapes, HI 3-4722.

HATTERS D-9

HATS CLEANED and blocked. DeLuxe Cleaners. We deliver. Phone HI 3-3231.

PAINTING-PAPER D-11

Call C. R. Agee HI 3-4355 or HI 3-5122 for painting, paperhanging, texturing. Free estimates, courteous service. All work guaranteed.

TAILOR-CLEANERS D-18

UPHOLSTERY FURNITURE, Rugs, Carpets, Drapes and Mothproofing. DeLuxe Cleaners. Phone HI 3-3231 for free estimate.

WELL DRILLING D-22

HAVE RIG—will drill for water 4"x172". Inquire Hicks Trailer Court. Ben Goodman.

MISCELLANEOUS D-26

STORM CELLARS. Any kind of new or repair work. No down payment. Three year terms. Phone HI 3-4975

CALL O. C. FLOYD for free estimates on concrete or tile work. Dial HI 3-7224.

BUSINESS SERVICES D

MISCELLANEOUS D-26

CADDELL'S WASHING MACHINE Repair. Pick up and delivery. Wringer type and automatic. 1921 26th. Phone HI 3-3333

CESSPOOL SEPTIC tank. Pierce Moffett, 2150 O'Neal Street, Snyder, Texas. Dial HI 3-7179 or HI 3-3684

YARDS PLOWED: $5.00 hour minimum. Free estimates, satisfaction guaranteed. Roscie Williams. Phone HI 3-6732

"MARK EVERY GRAVE"—Exclusive designs. Clemmer Monument Works. Anson Highway. Abilene, Texas. Phone OR 3-8881, or HI 3-5758

TERRACING or any type blade work. Free estimates. E. C. Nobles, phone HI 3-9440.

EMPLOYMENT E

HELP WANTED MALE E-1

NEEDED URGENTLY: Good Buick or Pontiac mechanic. Must be sober, reliable, references, please. Apply at Pat Buick-Pontiac Co. East Highway.

SALESMAN, AGE 25 to 40. No experience necessary. Leads furnished. Earn $1000.00 per month. Write Dan Crowley Care States General Life Insurance Co. 708 Jackson, Dallas, Texas.

HELP WANTED FEMALE E-2

WANTED: WOMAN companion for self sufficient elderly lady. Requires living with cooking and light house keeping. Call HI 3-4157.

EXPERIENCED HOUSEKEEPER looking for job. Reasonable rates. See Mrs. Jimes at 1200 19th Street.

HELP WANTED MISC. E-3

WANTED: ELDERLY couple without children to look after apartment exchange for rent. Call LA 3-3913 or write Box 1672 Andrews, Texas or call HI 3-6959 Snyder, Texas.

WOMAN'S COLUMN H

CHILD CARE H-3

Will care for your children day or night. Mrs. Bama Davis 803 29th Street. Phone HI 3-3605

CARE FOR your children day and night. Free transportation. Mrs. J. C. Beaver 2504 25th Street. Phone HI 3-3935

SEWING H-6

SEWING: Dresses, shirts, upholstering, drapes, curtains, cover buttons, belts, buckles, buttonholes, monogramming. Phone HI 3-7614

SEWING: Dresses, shirts, upholstering, drapes, curtains, cover buttons, belt buckles, button holes, monogramming. Phone HI 3-7614.

MISCELLANEOUS H-7

WANTED: WASHING, Ironing and baby sitting. Mrs. Stanley Green, 2800 Ave. G.

FOR SALE: 31 hundred equity in 1958 New Moon trailer house for $500.00. Also a 1942 Dodge truck for $250.00. See at 2110 41st Street.

FARMERS EXCHANGE J

LIVESTOCK J-3

SHETLAND PONY. Sell or trade for Livestock. Call HI 3-6437.

FOR SALE: Sorrel Colt. Eight months old. Call HI 3-3212.

PIGS FOR sale. Eight weeks old. Phone HI 3-7809.

FARM SERVICE J-5

CUSTOM PLOWING, one way listing, planing and combining. J. B. Early. Sr. Call HI 3-3663

ONE WAY plowing, grain sowing, crop planting and listing. John Bruton, phone HI 3-7383 or HI 3-7438

MERCHANDISE K

BUILDING MATERIAL K-1

PAY CASH AND SAVE!

Strong Barn Corrugated Iron	$9.95
2x4 & 2x6 Good Fir	$7.95
1x6 Dry Pine Sheathing	$5.95
24x24 2 Lt. Window Units	$9.95
215 Lb. Comp. Shingles Economies	$4.85

VEAZEY CASH LUMBER CO.
Lamesa Hwy. Ph. HI 3-6612

DOGS, PETS, ETC. K-3

FOR SALE: Registered Chihuahua male puppy. $35.00. Phone HI 3-7753.

HOUSEHOLD GOODS K-4

FOR SALE: by owner 11Ft. Electric Refrigerator. $85.00. See at 3007 41st Street after 5:00 p.m. or call HI 3-5288.

CLEAN COOK stove in good condition with thermostat controlled oven. Call HI 3-9820.

Phone HI 3-5342 if you want to buy or sell used furniture. Nichols Furniture and Upholstry

Sewing Machines, Rentals, Repair Service, Supplies. Allen Sewing Machine Center, 1610 Gregg. Phone HI 3-2631.

SEE GILES for new and used furniture. We buy and sell. 2012 Avenue S. Phone HI 3-6532.

AUCTION SALE. Every Thursday night 7:30 p.m. If you wish to sell anything, call us. Home Town Auction House. 1801—24th. Phone HI 3-9622.

FOR THE very best in vacuum cleaners, try Electrolux. Free demonstrations. Wayne Culvahouse, HI 3-3768.

FOR RENT!
Electric Washer, $6 Mo.
Electric Refrigerator, $8 Mo.
21" TV Stas, $10 Mo.
Roe Home & Auto Supply
2207 Ave. S Ph. HI 3-3402

NURSERY PLTS, FLOW. K-6

BARNYARD FERTILIZER: $5.00 a pick-up load. Call HI 3-6670 or HI 3-5732.

SPORTING GOODS K-8

FOR SALE: 14ft. Alumihum Craft Boat and 10-horsepower Firestone motor $195.00 and a 4000 down draft air conditioner. Phone HI 3-9061.

BOATS
- Lone Star
- White House
- Glass Magic
- Century

DENSON SERVICE STATION
300 E. Hwy. Ph. HI 3-3912

FOR SALE: 15 Ft. Wolverne boat with 35 Evinrude large motor. With electric starter and one Pion Canoe. Inquire at Cooper Cove on East side Colorado City Lake.

MERCHANDISE K

MISCELLANEOUS K-11

Trash can holders, clothesline poles, wrought iron work. Merritts Blacksmith Shop, Big Spring Hwy. Phone HI 3-9124

FOR SALE
BY SEALED BID

The Central Baptist Church building of Hermleigh, Texas, is being offered for sale by sealed bid. Closing date for bids is April 1st. The Church reserves the right to reject any or all bids. For further information, contact A. E. Sturdivant, manager of lumber yard in Hermleigh.

TRAILER HOUSES K-16

Wanted to buy—used house trailers. If not a bargain don't call. Dial HI 3-4975 after 5.

MIKE LAMMER MOBILE HOMES
Your Authorized Dealer For SPARTAN—"M" SYSTEM—SPARCRAFT
Trailer Supplies and Accessories
We trade for anything
5%—Up to 7 years financing
On Air Base Rd.—Just Off Hwy. 80 West
Ph. OR 3-8451—Abilene, Texas
Ph. AM 3-3781—Big Spring

WILL SELL equity in 1958 model trailer house for $450.00. Eight ft. by 45 ft. Second trailer from front. 2802 Ave. C.

RENTALS L

BEDROOMS L-1

ROOMS. $6.00—$7.00—$8.00 per week. 2305 26th Street. 4 blocks west of bus station.

FURNISHED BEDROOM with private bath and entrance. All bills paid. Phone HI 3-6695

FURNISHED APTS. L-3

EAGLE MOTEL
Catering to commercial and working men. Maid service, free TV, wall to wall carpet, ceramic tile showers, air conditioned, panel ray heat and telephones. Reasonable rates by day or week.
1 MILE WEST OF SQUARE ON U. S. 180

Uptown Living. Bills paid, completely furnished. Telephone, television available. Three and one-half blocks West of town square. 3207 25th Street. Call HI 3-6323

FOR RENT: three room furnished apartments. 1704 Ave. R.

B-V-Motel, near School, furnished apartments, motel rooms, panel-ray heat, and telephones. Reasonable rates. HI 3-3543

Clean Modern two-rooms and bath. $45. Bills paid. 316 25th Street.

Furnished apartments and bedrooms with maid service and carport. Lamesa Highway 180. Phone HI 3-6692. The Skyline Motel

MODERN APARTMENT
In year 'round air conditioned building, completely furnished, carpeted, tile bath, electric kitchen. The very finest available. Rent $110.00 per month, all bills paid. Also available on long term lease.
The Canyon Co.
905-25th. St.
Phone HI 3-6311

LARGE TWO room furnished apartment. $10.00 a week. Bills paid. 601 East 20th Street.

Two room and bath efficiency apartment. Bills paid. $30.00 per month. Couple or individual. 607 26th. Street.

THREE ROOM furnished apartment. Located 2612 Ave. U. Inquire at 2608 Ave U.

LIVING ROOM, bedroom apartment on 3106 Ave. T, with car-port. Area of Keefe and Merritt ranch. Couple or single person preferred. References please. Phone HI 3-3791 or HI 3-3865.

THREE ROOM furnished apartment for rent. Bills paid. Call Mrs. Ray HI 3-3330.

EFFICIENCY apartments. 306 28th. Street.

TWO ROOM and three room furnished apartments; also two bedroom apartments. Jack and Jack Realty. Phone HI 3-3452.

FOR RENT two bedroom furnished apartment in Wasmar Apartment Building. Lots of closet and storage space, air conditioned. 1917 Coleman. Apt. No. 3. Phone HI 3-6306.

FOR RENT: Furnished upstairs duplex apartment. 2806 Ave. K. To see Dial HI 3-4592 or HI 3-6358.

CLEAN MODERN. Two rooms and bath. $45.00 bills paid. 316—25th Street

FOR RENT: Small furnished apartment. No children. 1003 27th St. Phone HI 3-3662

THREE LARGE furnished rooms for rent. Three blocks from square. Call HI 3-5955.

TWO ROOM apartment. Private bath. Air conditioned. Bills paid. 1311 Ave. R. Phone HI 3-[illegible] J. A. Woods [illegible]

FURNISHED APARTMENT [illegible] Brick concrete building, bills paid. Thornton apartments, Merill Ave. Boothland addition. Phone HI 3-6706

TWO ROOM furnished apartment. Private bath. Garage. Couple only. No pets. 1308 30th Street. Phone HI 3-6146.

THREE ROOM and bath conveniently located. Apply North downstairs apartment. 3001 Ave. S.

NICELY FURNISHED two-bedroom duplex apartment near shopping center. Phone HI 3-3601.

UNFURNISHED APTS. L-4

CREST APARTMENTS
Nice clean, well located two bedroom unfurnished apartments. Upstairs—$45 and downstairs—$55. For more information call HI 3-9873. See at 1907 Coleman.

TWO-APARTMENTS, both unfurnished located at 1909 Coleman. Call Gray's Style Shop or HI 3-4972.

For Rent: Two bedroom unfurnished duplex. 214 32nd Street. Phone HI 3-3323.

Unfurnished three room duplex. 2806 Ave. K. To see Phone HI 3-4592 or HI 3-6[illegible]

FURNISHED HOUSES L-5

FOR RENT: Nice three-room and bath furnished house. No pets. 2004 Ave. M.

THREE ROOM furnished house for rent. $40.00 a month. Located 1911 15th Street.

FOR RENT - FURNISHED HOUSES - TRAILER spaces, bendix washers, bills paid. See J. A. Woods 1511 Ave. R. Phone HI 3-3624.

USE CLASSIFIED ADS!

RENTALS L

FURNISHED HOUSES L-6

FURNISHED HOUSE, five rooms and bath. El Paso Avenue & 32nd Street. Contract Jack Darby.

REDECORATED AND attractive small house, two blocks from town. 1008 27th Street.

HOUSE FOR rent $15.00. Three miles East on Roby Highway. Trentman Addition. 2805 Ave. J.

UNFURNISHED HOUSES L-8

TWO BEDROOM and three bedroom unfurnished houses. Jack & Jack Realty. Phone HI 3-3452.

FOR RENT: Two bedroom house. Located 3704 Noble Dr. Phone HI 3-3694.

NICE LARGE two bedroom house for rent. 2½ miles from square on Clairemont Road. George Webb Farm. Phone HI 3-6508 or HI 3-5171.

TWO BEDROOM unfurnished house. $45.00 month. Gas paid. See at 505 27th. Phone HI 3-6928.

THREE-BEDROOM house for rent. 1306 19th Street. Phone HI 3-9938.

REAL ESTATE M

BUSINESS PROPERTY M-1

FOR RENT: 41x200 ft. lot with surrounding six ft. net wire fence, also shop building, 20 x 30 ft. Ideal for small construction co. etc. See T. C. Goss, Goss' Car Lot. Big Spring Highway.

SMALL BUSINESS building for rent. Phone HI 3-6834. 1505½ Ave. S.

HOUSES FOR SALE M-2

REAL ESTATE
Large two-bedroom, attached garage, carpeted, fenced, see to appreciate.
Older home in West Snyder—Three-bedrooms, two baths, patio fenced, priced right.
MERLE NEWTON REALTY
2612 Ave. F Phone HI 3-6928

NEW HOMES

3306 Avenue U—Over 2000 square feet of floor space in this lovely 3 Bedroom, Den and 2 Bath Home located in Southwest Snyder. Brick Construction with Double Garage. Central Heating and Refrigerated Air Conditioning. You can't beat this home for the price in Snyder. Call today for an appointment.

2211 42nd Street — Ready to start, for completion in 8 weeks, is a lovely 3 Bedroom, 2 bath frame home with 1268 square feet of floor space. Extra large lot and excellent location. Stop by and see our plans on this home.

SCOTT & SCOTT REALTY COMPANY
1907 40th Street
Dial HI 3-6306 or HI 3-6307

FOR SALE by owner. Two bedroom, den, fenced yard, carpet and drapes. Sunset Ave. Call HI 3-6488, after 5 p.m.

CLEANEST

Two bedroom in town. Carpeted throughout, fenced back yard, plumbed for washer, on pavement. Landscaped, and near schools. $250.00 plus closing costs. Immediate possession.

VACANT

AND ready for a new owner. Large three bedroom, complete in every detail. Bath and half, plumbed for washer, air conditioned, central heat, and beautiful floors.

IDEAL

Building site, 150 x 230 on pavement with all utilities. In Southwest Snyder.

20 ACRE

Tract with modern improvements, plenty of water. Ten minutes to downtown Snyder on Roby Highway.

WE NEED GOOD LISTINGS
To Build or Buy See
PINNELL REALTY CO.
1782-25th
HI 3-3524 HI 3-6556
HI 3-4569

OWNER LEAVING town April 1st. Equity greatly reduced for sale of choice three bedroom home located near schools. Highland Park. Monthly payments less than rent. 2318 Sunset. Phone HI 3-7162.

FOR SALE and available June 2. Big two bedroom and enclosed back porch. Choice location. Shown by appointment. Call Howser HI 3-6494.

BY OWNER: Eight room brick home. Modern thru-out. Within five blocks of square. Price for quick sale at $14,000.

REAL ESTATE M

HOUSES FOR SALE M-2

FOUR ROOM house and bath. Can be moved. 2306 25th Street. Contact Dan Hamil Barber Shop, next door.

CHARM AND CONVENIENCE

Beautiful three bedroom home with large kitchen and dining area, all in perfect condition, conveniently located to West Elemetary and High School, owner leaving town and is sacrificing equity for quick sale, buy equity and move in, no closing costs.

NICE two-bedroom home, located near East Elementary. New FHA loan, where $250.00 cash plus closing will buy this—vacant and you can move right in.

George J. & Lydia Webb
HI 3-5171 HI 3-6508

CHARM AND COMFORT

Are essentials in a home. We offer this 3 bedroom, with 2 ceramic baths, large den, King size kitchen; Lot fenced and landscaped; storm cellar . . . carpets and drapes. Name it . . . This one HAS it! Priced at ONLY $20,000.00 and with good terms available. Can trade.

Call JOE HAMPTON or
EVA HEATH with
H & H DEVELOPMENT CO.
503 E. Highway
Dial HI 3-9326

BARGAIN

Large 2 bedroom house with utility room and attached garage. Carpeted throughout and fenced landscaped yard. Two blocks from West Elementary. $6,500 cash or terms can be arranged.

SUBURBAN

3 Bedroom house, carpeted and draped, completely furnished. 3 miles west of town, $7,500.

LOVERS OF LUXURIOUS LIVING

Should inspect this Deluxe home. 3 bedrooms, 2 baths, 32' living and dining room, large kitchen and 31' den. Excellent location and priced to sell. Can except small trade-in.

Mrs. W. A. Wells
Mrs. Ray Keenan
Mrs. Bill Brown

JACK & JACK REALTY
Phone HI 3-3452 Phone HI 3-5642
611 East Highway

LOTS FOR SALE M-4

FOR SALE: One lot 125 ft. front. Located in Indian Hills Addition in Snyder. Call Joe Melton Box 434, Colorado City.

TO BUY, SELL OR TRADE USE CLASSIFIED ADS!

WANTED
MEN and WOMEN TRAINEES
TO TRAIN FOR POSITIONS AS WIRING SPECIALIST, TAB OPERATORS, MACHINE OPERATORS, SYSTEMS ANALYSIST, AND OFFICE AUTOMATION EQUIPMENT IN IBM MACHINE TRAINING
Persons selected will be trained in a program which NEED not interfere with present job. If you qualify, training can be financed. Write today to "Job Opportunities", c/o Machine Accountants Training Association, Box C-2, % Snyder Daily News. Return attached coupon.
Name .....
Address .....
City ..... Ph. .....
Business Ph. .....
Hrs. I work .....

HOT DAYS AHEAD!
AUTOMOTIVE AIR CONDITIONER
SALES & SERVICE
LET US HELP YOU WITH YOUR CONDITIONER PROBLEMS NOW BEFORE SUMMER ARRIVES!
LAMB Chevrolet Co.
25th & Ave. H HI 3-8456

Dress up your... Easter Table too

HAMS 49c

Gooch Blue Ribbon or Morrell Pride, Ready-to-Eat, 1/2 or Whole, Lb. 47c
Morrell Pride Shank End, Lb. 6.99
Armour's Star Canned Boneless Ready-to-Eat, 6¾-Lb. Can 7.89
Cudahy Puritan, Canned 9½-Lb. Can 7.89

FISH STICKS Sea Star 8-Oz. Pkg. 25c
LOIN STEAK U.S.D.A. Choice, Lb. 89c

Hens, Armour Star, Stuffed
TURKEY 7 to 9-Lb. Avg., Lb. 59c
Fresh Frosted
HENS 3 to 4-Lb. Avg., Lb. 29c

A&N. GREEN STAMPS WITH EVERY PURCHASE DOUBLE WED. WITH $2.50 PURCHASE OR MORE

BACON Sliced, Wilson's Savory or Crisprite Lb. 39c
CATFISH Fillets, Icelandic Brand 1-Lb. Pkg. 39c

TIDE Large Box 3c Off Net Price 27c
CRISCO 3-Lb. Can 5c Off Net Price 75c
CHERRIES Red Sour Pitted, No. 303 Can 19c
ORANGE DRINK Hi-C 46-Oz. Can 25c

TOMATOES Carton Each 15c
LEMONS California Sunkist Lb. 12½c
Fresh, Lb. **NEW POTATOES** 7½c
California, Sunkist, Lb. **ORANGES** 12½c
California, Each **CALAVOS** 10c
Firm Heads, Lb. **LETTUCE** 10c

Seald Sweet, Frozen, 6-Oz. Can
ORANGE JUICE 15c

CORN CHEX Ralston's 4c Off Pkg. Net Price 20c

Par, Pure Peach or Apricot
PRESERVES 8-Oz. Jar .... 3 for 1.00
Lucky Strike, Chunk Style
TUNA No. ½ Can 25c

BRUSSEL SPROUTS Frozen Pkg. 19c
TATER TOTS Ore Ida, 16-Oz. Frozen 29c
MUSTARD OR TURNIP GREENS 12-Oz. Pkg. 10c

Men's Large Size, 1 Dozen
HANKERCHIEFS 1.00
Hunt's, No. 300 Can
NEW POTATOES .... 2 for 25c
Happy Vale, No. 303 Can
PEAS .... 2 for 25c
Libby's Cut, No. 303 Can
BEETS 14c
Winslow, All Green, Cut, No. 1 Can
ASPARAGUS 21c
Ronco, 12-Oz. Box
MACARONI 19c
25-Oz. Box
DASH 39c
Large Box
DREFT 33c

TONI Permanent 2.00 Size Plus Tax $1.19
Nestles 8-Oz. Bottle, Plus Tax
SUPER SET 29c
Gayla, 25c Size
BOBBY PINS 19c
HAIR SPRAY Modart Style 1.45 Size .... 99c Plus Tax

SOS PADS 10 Pads To Box 29c
SPIC & SPAN Regular 29c
SOAP Comay Regular .... 3 for 29c
Ivory Detergent 12-Oz. Can, 5c Off Label, Net Price 38c
SOAP Camay Bath .... 2 for 29c
Comet Cleanser 2c Off Label .... 2 for 27c

Blue Bonnett, 1-Lb. Carton
MARGARINE 25c
Big Top, 9½-Oz. Sleeping Beauty Tumbler
Peanut Butter 49c
Winslow, Cut, All Green, No. 300 Can
ASPARAGUS 29c
Santa Rosa, No. 1 Flat Can, Sliced
PINEAPPLE 15c
Deer Brand, No. 303 Can
GREEN BEANS 2 for 25c

IVORY SOAP Large Bar .... 2 for 35c
DOG FOOD Rusty 16-Oz. Can .... 3 for 25c
TISSUE Scott 1000 sheet roll .... 2 for 27c
SHIRTS Short Sleeve Reg. 1.98 val. .... 2 for $2.49
NAPKINS Scotkins luncheon, 50-ct. .... 2 for 35c

D&H SUPER MARKET
DAVIS & HUMPHRIES, OWNERS & OPERATORS

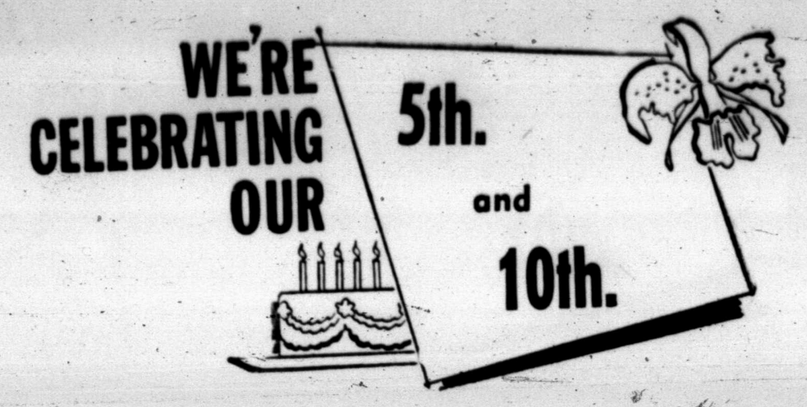

Anniversary

In Snyder!

It's The Fifth Anniversary Of...

SNYDER FENCE CO.

Offering To This Area A Complete Fence Service

• Chain Link Fences • Western Cedar Fences • Redwood Fences • Other Fences Of Your Choice

• For Residences • For Businesses

On the occasion of our anniversaries—the Tenth Anniversary of Howell Electric and—the Fifth Anniversary of Snyder Fence Company, we want to express our sincere appreciation to the many companies and individuals that we have served and who are in a large measure responsible for the progress that we have made.

It has been a pleasure to work for you and with you on the many projects completed by our companies.

We invite your call at any time—no job is too large or too small to get the attention that you deserve.

It's The Tenth Anniversary Of...

HOWELL ELECTRIC

Offering A Complete Electrical Service!

- WIRING—RESIDENCES, BUSINESSES, PUBLIC BUILDINGS, INDUSTRIAL INSTALLATIONS
- COMPLETE SERVICE—ADDING ADDITIONAL ELECTRICAL OUTLETS, WIRING FOR ELECTRIC RANGES . . . SERVICE CALLS OF ALL TYPES
- FIXTURES—COMPLETE DISPLAY . . . ELECTRIC CHIMES, CLOCKS, ALL THE ELECTRICAL EXTRAS FOR YOUR HOME

Personnel and equipment of Snyder Fence Co. are pictured above at the firm's headquarters at 1507 Twenty-sixth Street here. From left are Wilson Howell, Jim Langridge, owners, Jay Tutt and Carol Everton. Frank Boston and Boyd Hill, two other employes are not pictured.

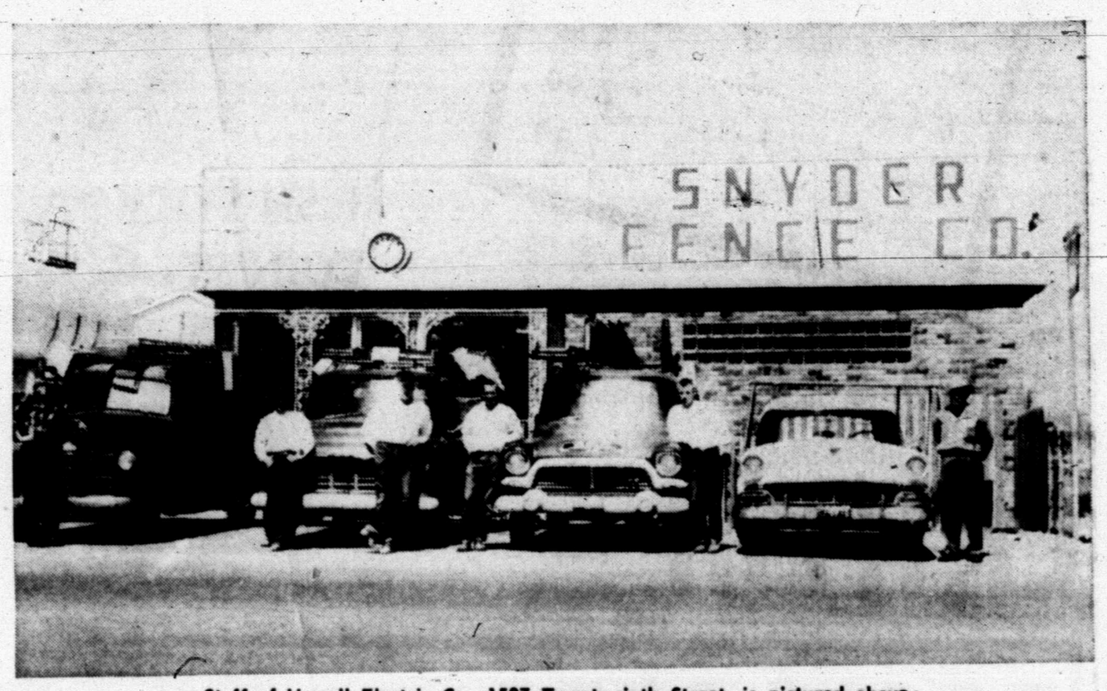

Staff of Howell Electric Co., 1507 Twenty-sixth Street, is pictured above with equipment of the firm. From left are Wayne Jarvis, Nolan Ball, H. L. Todd, Tommy Pherigo, Bill Glass and Wilson Howell, owner.

SNYDER FENCE COMPANY

Has erected approximately 135 commercial fences & 475 residential fences

RESIDENTIAL AND COMMERCIAL FENCES HAVE BEEN BUILT IN THE FOLLOWING TOWNS BY SNYDER FENCE CO.—Knapp, Vincent, Ira, Gail, Anson, Rotan, Roby, Hamlin, Aspermont, Colorado City, Sweetwater, Roscoe, Lamesa, Big Spring and Snyder.

GOVERNMENT FENCING PROJECTS BY SNYDER FENCE CO. IN TEXAS —Webb Air Base, Big Spring, 1,305 ft,; Fort Hood, Killeen, 5,800 ft.; Dyess Air Base, Abilene, 130 ft.; Pantex Ordnance Plant, Amarillo, 6,714 ft., and Sweetwater Radar Air Field, 1,395 ft. IN NEW MEXICO—Flight Det. Lab., White Sands, 838 ft.; Holloman Air Force Base, 5,138 ft.; Honest John Facilities, White Sands, 2,290 ft.; Walker Air Base, Roswell, 1,600 ft.; Atomic Eng. Comm., Los Alamos, 600 ft.; Atomic Eng. Com., Los Alamos, 1,900 ft.; Las Cruces, White Sands Missile Range, 2,739 ft.; and Missile Assembly Bldg., White Sands, 1,350 ft.

SCHOOL FENCING JOBS BY SNYDER FENCE CO.—Hobbs, New Mexico School, 989 ft.; Sweetwater, 2,038 ft.; Snyder—all schools, 1,723 ft.; Rotan School, 4,126 ft., and Hobbs, Texas, 801 ft.

OTHER FENCING JOBS—C.R.M.W.D., 4,729 ft.; Swimming Pool, Lamesa, 390 ft.; Swimming Pool, Roscoe, 280 ft.; Swimming Pool, Baird, 1,742 ft.; City of Snyder, 2,971 ft., and State Highway Department, Fish Hatchery, San Angelo, 6,650 ft.

FENCING JOBS NOW IN PROGRESS—Webb Air Base, Alert Hanger, 1,305 ft.; International Airport, El Paso, 925 ft.; Kermit School Tennis Courts, 295 ft.; Mine Hercules, 4 sites, Alvarado, Denton, Terrell, Mineral Wells, 45,000 ft.; Waco Housing Project, 2,085 ft.; Ozona Housing Project, 2,655 ft.; Sweetwater Radar Station, 2,125 ft.; Snyder Lamar Junior High School, 860 ft.; Snyder Armory, 220 ft., and Sweetwater Air Force Station, 2,200 ft.

1ST. ANNIVERSARY—
BASIN FENCE CO. IN ODESSA. A SUBSIDIARY OF SNYDER FENCE CO., JOHN SLEDGE, MGR.

HOWELL ELECTRIC

WE HAVE WIRED APPROXIMATELY 700 HOMES FOR BUILDERS AND INDIVIDUALS—A PART OF THE BUILDERS ARE—Forrest Builders Supply, H&H Development, Towle Development, Scott & Browning Builders, Bob Parks, Jerald Smith, Williams & Dunlap, H. L. Bradley, Prentice Bass, David Shaw, Amon Weaver, Walter Hales Lumber & Supply, Jack & Jack Realty, Belmont Park Addition, T. E. Shelburne & Son, and Bill Rock.

VARIOUS SCHOOLS WIRED BY HOWELL ELECTRIC—Ira, Gayhill, Hobbs, Colorado City, Lincoln School, Snyder, Central School Addition, Snyder, Fluvanna Gym, Travis Jr. High Remodel, Snyder, Travis Jr. High Field House, Snyder, Northeast Elementary, and School Warehouse Addition, Snyder.

WE HAVE WIRED—1 Gasoline Bulk Plant, 12 Service Stations, 5 Oilwell Supply Buildings, National Guard Armory Building, Womans Club Building, Ira Community Center, County Parks at Bronte and Robert Lee, Telephone Building Addition, Spur, Texas; Midwest Electric Co-Op Building, Roby, Texas; Snyder National Bank, and Snyder Savings and Loan Building.

CHURCH BUILDINGS WIRED BY HOWELL ELECTRIC—First Baptist Church Ed. Building, Snyder; Greenhill Baptist Church, Colonial Hill Baptist Church, and Trinity Methodist Church.

COUNTY PROJECTS WIRED BY HOWELL ELECTRIC—County Health Unit, Scurry County Library, Towle Park Swimming Pool, Towle Park Exhibit Barn, and Borden County Agricultural Building.

CITY PROJECTS WIRED BY HOWELL ELECTRIC—City Filter Plant, and West Side City Fire Station.

DOCTOR AND MEDICAL BUILDINGS WIRED BY HOWELL ELECTRIC—Medical Arts Clinic, Dr. Pat Breeden, Dr. Hamblen Building, and Dr. Hargrove Building.

JOBS NOW IN PROGRESS—Dist. Eng. Building, Texas Highway Department, Colorado City, Anson Hospital Addition, Anson, Texas; Lamar Junior High School, Snyder; Travis Junior High School Gym, Snyder; American Petrofina Service Station, Magnolia Petroleum Service Station, City Hall, Snyder; Rogers Men's Wear, C. R. Anthony Remodel, Roe Home and Auto, 22 homes for Stardust Construction, plus many of Snyder's new homes.

WE APPRECIATE OUR EMPLOYES AND THEIR YEARS OF SERVICE!

HOWELL ELECTRIC—Harrison Todd, 9 yrs.; Bill Glass, 8½ yrs.; Nolan Ball, 1½ yrs.; Tommy Pherigo, 1 yr., and Helen Greenway, secy., 5 yrs.

SNYDER FENCE CO.—Jay Tutt, 5 yrs.; Aberlado Rodriques, 3 yrs.; John Sledge, 2 yrs.; Bud Youngblood, 1 yr.; Boyd Hill, 1 yr., and Frank Boston, 1 yr.

Our Service Trucks will soon be radio equipped!

We Appreciate Every Opportunity To Serve You . . . and Thank You Again For Your Past Patronage!

Snyder Fence Co.

Jim Langridge, Mgr., & Wilson Howell

1507-26th. St. **Phone HI 3-3303**

Howell Electric

Wilson Howell

1507-26th. St. **Phone HI 3-4452**