

## Moore... ABOUT EASTLAND

by Virgil E. Moore

See by the Associated Press that Virgil Seaberry, State Bar president and prominent local attorney, spoke at the cornerstone laying of the new state courts building in Austin Monday. Poining Seaberry in the dedication was Gov. Price Daniel, Atty. Gen. Will Wilson, Chief Justice J. E. Hickman and Sen. George Moffett, acting grand master of the Masonic Lodge.

It wasn't Earl Lebrado who, said, "A man doesn't know what hard luck is until he buys a new suit with two pairs of pants — then burns a hole in the coat."

Stolen Daffynitions: Adolescent — A person old enough to stay up for the late program on TV and young enough to enjoy them.

Inflation—Something that cost \$10 a few years ago and now costs \$15 to fix.

Courtship—The period during which the girl decides whether or not she can do any better.

Baby-sitter—Girls who hire to watch your TV set.

Celebrity—A person whose name is in everything but the telephone book.

Flattery—The art of telling another person exactly what he thinks of himself.

Tombstone—The only thing that has a good word for a fellow when he's down.

Red Light—The place where you catch up with the motorist who passed you at 75 miles an hour between here and Ranger.

Blind Date—When you expect to meet a vision and she turns out to be a sight.

Gossip—A person who puts two and two together whether they are or not.

(Continued On Page Six.)

## Olden Future Farmers Win District Honors

OLDEN — The Olden Senior Future Farmers of America Chapter won first place honors in the Cross-Timbers FFA district chapter conducting contest at Stephenville Monday night.

Team members included Stanley Cook, president; Marcus Horn, vice president; Tommy Alford, secretary; Jack Hilliard, treasurer; Eddie Munn, reporter and Steve Fox, sentinel.

The contest consisted of parliamentary problems and questions. Three Greenhand members, Butch Cooper, Roy Haley and Elmo Boyett, were entered in the Greenhand quiz, but failed to place.

Members of the Greenhand Chapter conduction team were Homer Thomas, Ronnie Cagle, Ronnie Reese, Phillip Alford, Elmo Boyett, Butch Cooper and Bennie O'Brien.

Boys who won first place will compete in the area contest at Stephenville Saturday, Dec. 7. Winners of this contest will compete for State championship honors at Huntsville Saturday, Dec. 14.

The Olden boys will receive their banner Dec. 9 at the district banquet.

## Mrs. MacMoy's Aunt Is Buried

Funeral services for Mrs. Claudia Spill, 78, pioneer resident of Rannels County and an aunt of Mrs. H. B. MacMoy of Eastland, were held Wednesday at 2:30 at the First Presbyterian Church in Winters.

Mrs. Spill died Monday at her home in Winters. Her husband founded Spill Funeral Home in Winters. Burial was in Fairview Cemetery.

## UF Drive Is Lacking \$500

"We are all going to have to dig a little deeper," That's the way David Fry, chairman of the United Fund campaign here, described the situation this morning. "We're about \$500 short of our goal of \$6500, and there is very little, if any, new money coming in," he summarized.

Fry said an old fashioned nail keg will be placed in the lobby of the Eastland National Bank. He urged citizens to put "just a little more money" in it so that the goal would be reached.

"We can finish the job with dollars, quarters, nickles and dimes," he asserted, "if everyone will just remember that the UF drive is so important."

This is the third Eastland United Fund Drive. The drive, in the past two years went over the top. Fry pointed out that the drive is to raise funds for not one, but five organizations—the Red Cross, United Drive Fund, Salvation Army, YMCA and Boy Scouts.

The action came at the Chamber's quarterly membership breakfast at the White Elephant restaurant.

Carl Johnson, C-C president, brought up the situation and it gained the form of a motion quickly. Earlier this year the C-C Board of Directors asked such action but City Commissioners turned down their plea, stating they thought that such action would cause parking problems, thus hurting business instead of helping it. Johnson pointed out this morning that both Ranger and Cisco cover their meters.

Virgil Seaberry Jr. introduced Joseph Perkins who reported on efforts he had made in New York and Boston to interest industrial firms in Eastland.

Ben Hamner, from the floor, urged the Chamber of Commerce to do something about getting Highway 6 from herd to Carbon rebuilt. He pointed out that the Highway Department is building a new road to the Cisco-Rising Star highway from Carbon, but no plans are on the board for any work on the Carbon-Eastland highway.

H. B. Tanner, chamber manager, reported on Christmas decorations in downtown Eastland.

Hubert Westfall, Lone Star Gas Co. manager, here, was introduced and it was announced he had been transferred to Oklahoma. Westfall said, "Eastland has done so much for us that we can never thank you enough, but we will always remember you in our hearts."

The new Lone Star manager, Arthur Goldston, was then introduced.

Several definite improvement trends show up in examining pastures in this area, although range recovery is usually a slow process. We actually can not expect recovery to be indicated in one year by the remnants of short grass found on much of our badly deteriorated rangeland a year ago. On these over abused pastures relief from prolonged drought along with relief from grazing pressure brought about a tremendous weed growth. In that weeds furnish ground cover this is a very definite desirable improvement trend. Weeds are the first stage of recovery on deteriorated ranges.

Range land which had more grass cover and better grass species a year ago shows fewer weeds. The grass itself gained in vigor and ground cover last spring and suppressed weed growth after relief from drought and grazing pressure. Forage production was abundant, although few new seedlings of the better species were produced.

Some grass seed has been produced on most ranges. Side oats grama seed stalks have been very abundant although actual seed fill has apparently been poor on all ranges examined. Blue stem seed stalks were less abundant but have showed better fill. Indian grass produced the best seed crop of all. In fact about 1200 pounds of Indian seed was actually harvested on two farms. Pete Hathcock combined a nice lot of seed for N. E. Richardson on the J. H. Littleton farm four miles north-east of Eastland. Joe Barnett combined a good lot of seed for Clint McCain from a planting four miles south of Carbon. This planting was made by McCain in 1950 and is the first seed produced by the planting.

Our sustained grass production depends on how we manage our ranges after this year's gains. Grass has several uses. Part may be harvested, part should be left on the stems, and part should be returned to the soil for maintaining soil condition. Neither the greatest total pounds of beef or the greatest number of animals will show the largest profit over a period of time. Only proper stocking invariably shows the most profit and is the most practice way of keeping soil and grass in best condition. When range is properly stocked animals can eat their fill every day in all seasons. Under such conditions cattle use about 70 percent of the nutrients obtained for maintenance of bodily functions and the remaining 30 percent is stored in the body.

When range is properly stocked animals can eat their fill every day in all seasons. Under such conditions cattle use about 70 percent of the nutrients obtained for maintenance of bodily functions and the remaining 30 percent is stored in the body.

When range is properly stocked animals can eat their fill every day in all seasons. Under such conditions cattle use about 70 percent of the nutrients obtained for maintenance of bodily functions and the remaining 30 percent is stored in the body.

When range is properly stocked animals can eat their fill every day in all seasons. Under such conditions cattle use about 70 percent of the nutrients obtained for maintenance of bodily functions and the remaining 30 percent is stored in the body.

When range is properly stocked animals can eat their fill every day in all seasons. Under such conditions cattle use about 70 percent of the nutrients obtained for maintenance of bodily functions and the remaining 30 percent is stored in the body.

When range is properly stocked animals can eat their fill every day in all seasons. Under such conditions cattle use about 70 percent of the nutrients obtained for maintenance of bodily functions and the remaining 30 percent is stored in the body.

When range is properly stocked animals can eat their fill every day in all seasons. Under such conditions cattle use about 70 percent of the nutrients obtained for maintenance of bodily functions and the remaining 30 percent is stored in the body.

When range is properly stocked animals can eat their fill every day in all seasons. Under such conditions cattle use about 70 percent of the nutrients obtained for maintenance of bodily functions and the remaining 30 percent is stored in the body.

When range is properly stocked animals can eat their fill every day in all seasons. Under such conditions cattle use about 70 percent of the nutrients obtained for maintenance of bodily functions and the remaining 30 percent is stored in the body.

When range is properly stocked animals can eat their fill every day in all seasons. Under such conditions cattle use about 70 percent of the nutrients obtained for maintenance of bodily functions and the remaining 30 percent is stored in the body.

When range is properly stocked animals can eat their fill every day in all seasons. Under such conditions cattle use about 70 percent of the nutrients obtained for maintenance of bodily functions and the remaining 30 percent is stored in the body.

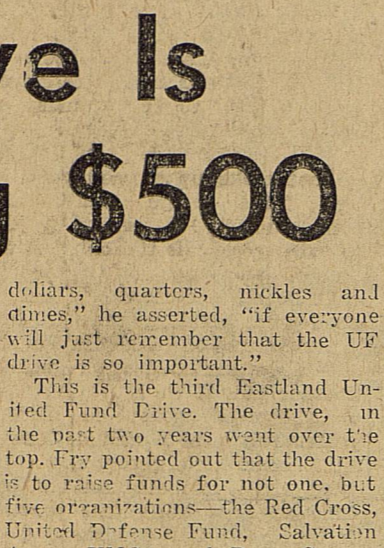

GAILA WALTERS... FFA sweetheart

## Gaila Walters Is Sweetheart of FFA Chapter

Miss Gaila Loy Walters, a junior at E.H.S., was chosen F.F.A. sweetheart for the year 1957-58 by the Eastland High School Chapter. She was elected at a special meeting held recently.

Gaila is the daughter of Mr. and Mrs. Bill Walters of this city. She is an active member of the Eastland Tri-Hi-Y and is active in various other school activities. Gaila is a member of the Methodist Church.

As F.F.A. Sweetheart, Gaila will represent the Future Farmer Chapter at the district meeting in middle December of this year. She will compete for the title of district F.F.A. Sweetheart with the sweethearts of the other towns in our district.

Others in the show will include Ray Harbin, specialty act, and Bill and Don McKinney of Cisco, Sandy Taylor, Patricia Liles and Jessie Hernandez.

David Carothers and Mike Reese are production managers and Martha Freese and Rebecca Graham will sell tickets at the door. Junior Tri-Hi-Y girls will be ushers.

Special acts will be provided by Bryant Houston, world famous. (Continued on Page Four)

Tickets will be available at the auditorium tonight, and they may be purchased today from any member of the Hi-Y, Tri-Hi-Y, Junior Hi-Y or Junior Tri-Hi-Y. Contestants will include Jimmie Miller, Ray Dale Fowler and Co. and a trio composed of Elpedia Gonzales, Mary Lou Wright and Bill Bailey, all of Ranger.

Eastland contestants are Buddy Evans, Betty Brashears, Elston Williams, Georgia Bess Faircloth, Lela Lee, Linda Huckabay and Jar Robinson.

Others in the show will include Ray Harbin, specialty act, and Bill and Don McKinney of Cisco, Sandy Taylor, Patricia Liles and Jessie Hernandez.

David Carothers and Mike Reese are production managers and Martha Freese and Rebecca Graham will sell tickets at the door. Junior Tri-Hi-Y girls will be ushers.

Special acts will be provided by Bryant Houston, world famous. (Continued on Page Four)

Tickets will be available at the auditorium tonight, and they may be purchased today from any member of the Hi-Y, Tri-Hi-Y, Junior Hi-Y or Junior Tri-Hi-Y. Contestants will include Jimmie Miller, Ray Dale Fowler and Co. and a trio composed of Elpedia Gonzales, Mary Lou Wright and Bill Bailey, all of Ranger.

Eastland contestants are Buddy Evans, Betty Brashears, Elston Williams, Georgia Bess Faircloth, Lela Lee, Linda Huckabay and Jar Robinson.

Others in the show will include Ray Harbin, specialty act, and Bill and Don McKinney of Cisco, Sandy Taylor, Patricia Liles and Jessie Hernandez.

David Carothers and Mike Reese are production managers and Martha Freese and Rebecca Graham will sell tickets at the door. Junior Tri-Hi-Y girls will be ushers.

Special acts will be provided by Bryant Houston, world famous. (Continued on Page Four)

Tickets will be available at the auditorium tonight, and they may be purchased today from any member of the Hi-Y, Tri-Hi-Y, Junior Hi-Y or Junior Tri-Hi-Y. Contestants will include Jimmie Miller, Ray Dale Fowler and Co. and a trio composed of Elpedia Gonzales, Mary Lou Wright and Bill Bailey, all of Ranger.

Eastland contestants are Buddy Evans, Betty Brashears, Elston Williams, Georgia Bess Faircloth, Lela Lee, Linda Huckabay and Jar Robinson.

Others in the show will include Ray Harbin, specialty act, and Bill and Don McKinney of Cisco, Sandy Taylor, Patricia Liles and Jessie Hernandez.

David Carothers and Mike Reese are production managers and Martha Freese and Rebecca Graham will sell tickets at the door. Junior Tri-Hi-Y girls will be ushers.

Special acts will be provided by Bryant Houston, world famous. (Continued on Page Four)

Tickets will be available at the auditorium tonight, and they may be purchased today from any member of the Hi-Y, Tri-Hi-Y, Junior Hi-Y or Junior Tri-Hi-Y. Contestants will include Jimmie Miller, Ray Dale Fowler and Co. and a trio composed of Elpedia Gonzales, Mary Lou Wright and Bill Bailey, all of Ranger.

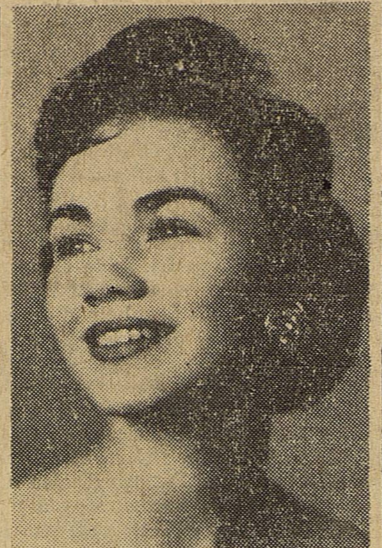

GAILA WALTERS... FFA sweetheart

## Gaila Walters Is Sweetheart of FFA Chapter

Miss Gaila Loy Walters, a junior at E.H.S., was chosen F.F.A. sweetheart for the year 1957-58 by the Eastland High School Chapter. She was elected at a special meeting held recently.

Gaila is the daughter of Mr. and Mrs. Bill Walters of this city. She is an active member of the Eastland Tri-Hi-Y and is active in various other school activities. Gaila is a member of the Methodist Church.

As F.F.A. Sweetheart, Gaila will represent the Future Farmer Chapter at the district meeting in middle December of this year. She will compete for the title of district F.F.A. Sweetheart with the sweethearts of the other towns in our district.

Others in the show will include Ray Harbin, specialty act, and Bill and Don McKinney of Cisco, Sandy Taylor, Patricia Liles and Jessie Hernandez.

David Carothers and Mike Reese are production managers and Martha Freese and Rebecca Graham will sell tickets at the door. Junior Tri-Hi-Y girls will be ushers.

Special acts will be provided by Bryant Houston, world famous. (Continued on Page Four)

Tickets will be available at the auditorium tonight, and they may be purchased today from any member of the Hi-Y, Tri-Hi-Y, Junior Hi-Y or Junior Tri-Hi-Y. Contestants will include Jimmie Miller, Ray Dale Fowler and Co. and a trio composed of Elpedia Gonzales, Mary Lou Wright and Bill Bailey, all of Ranger.

Eastland contestants are Buddy Evans, Betty Brashears, Elston Williams, Georgia Bess Faircloth, Lela Lee, Linda Huckabay and Jar Robinson.

Others in the show will include Ray Harbin, specialty act, and Bill and Don McKinney of Cisco, Sandy Taylor, Patricia Liles and Jessie Hernandez.

David Carothers and Mike Reese are production managers and Martha Freese and Rebecca Graham will sell tickets at the door. Junior Tri-Hi-Y girls will be ushers.

Special acts will be provided by Bryant Houston, world famous. (Continued on Page Four)

Tickets will be available at the auditorium tonight, and they may be purchased today from any member of the Hi-Y, Tri-Hi-Y, Junior Hi-Y or Junior Tri-Hi-Y. Contestants will include Jimmie Miller, Ray Dale Fowler and Co. and a trio composed of Elpedia Gonzales, Mary Lou Wright and Bill Bailey, all of Ranger.

Eastland contestants are Buddy Evans, Betty Brashears, Elston Williams, Georgia Bess Faircloth, Lela Lee, Linda Huckabay and Jar Robinson.

Others in the show will include Ray Harbin, specialty act, and Bill and Don McKinney of Cisco, Sandy Taylor, Patricia Liles and Jessie Hernandez.

David Carothers and Mike Reese are production managers and Martha Freese and Rebecca Graham will sell tickets at the door. Junior Tri-Hi-Y girls will be ushers.

Special acts will be provided by Bryant Houston, world famous. (Continued on Page Four)

Tickets will be available at the auditorium tonight, and they may be purchased today from any member of the Hi-Y, Tri-Hi-Y, Junior Hi-Y or Junior Tri-Hi-Y. Contestants will include Jimmie Miller, Ray Dale Fowler and Co. and a trio composed of Elpedia Gonzales, Mary Lou Wright and Bill Bailey, all of Ranger.

Eastland contestants are Buddy Evans, Betty Brashears, Elston Williams, Georgia Bess Faircloth, Lela Lee, Linda Huckabay and Jar Robinson.

Others in the show will include Ray Harbin, specialty act, and Bill and Don McKinney of Cisco, Sandy Taylor, Patricia Liles and Jessie Hernandez.

David Carothers and Mike Reese are production managers and Martha Freese and Rebecca Graham will sell tickets at the door. Junior Tri-Hi-Y girls will be ushers.

Special acts will be provided by Bryant Houston, world famous. (Continued on Page Four)

Tickets will be available at the auditorium tonight, and they may be purchased today from any member of the Hi-Y, Tri-Hi-Y, Junior Hi-Y or Junior Tri-Hi-Y. Contestants will include Jimmie Miller, Ray Dale Fowler and Co. and a trio composed of Elpedia Gonzales, Mary Lou Wright and Bill Bailey, all of Ranger.

# Amature Talent Show Slated For Tonight

## Proceeds Will Go For Needy Of City

Tonight's the night for the big YMCA talent show to be held in the High School auditorium.

Final rehearsals were held last night and James Wright, show director, said things are ready for the curtain call at 7:30 p.m. tonight.

Cash prizes will be awarded to the first three winners in the show, and on top of a lot of amateur talent there will be special events by other talented individuals.

Tickets will be available at the auditorium tonight, and they may be purchased today from any member of the Hi-Y, Tri-Hi-Y, Junior Hi-Y or Junior Tri-Hi-Y. Contestants will include Jimmie Miller, Ray Dale Fowler and Co. and a trio composed of Elpedia Gonzales, Mary Lou Wright and Bill Bailey, all of Ranger.

Eastland contestants are Buddy Evans, Betty Brashears, Elston Williams, Georgia Bess Faircloth, Lela Lee, Linda Huckabay and Jar Robinson.

Others in the show will include Ray Harbin, specialty act, and Bill and Don McKinney of Cisco, Sandy Taylor, Patricia Liles and Jessie Hernandez.

David Carothers and Mike Reese are production managers and Martha Freese and Rebecca Graham will sell tickets at the door. Junior Tri-Hi-Y girls will be ushers.

Special acts will be provided by Bryant Houston, world famous. (Continued on Page Four)

Tickets will be available at the auditorium tonight, and they may be purchased today from any member of the Hi-Y, Tri-Hi-Y, Junior Hi-Y or Junior Tri-Hi-Y. Contestants will include Jimmie Miller, Ray Dale Fowler and Co. and a trio composed of Elpedia Gonzales, Mary Lou Wright and Bill Bailey, all of Ranger.

Eastland contestants are Buddy Evans, Betty Brashears, Elston Williams, Georgia Bess Faircloth, Lela Lee, Linda Huckabay and Jar Robinson.

Others in the show will include Ray Harbin, specialty act, and Bill and Don McKinney of Cisco, Sandy Taylor, Patricia Liles and Jessie Hernandez.

David Carothers and Mike Reese are production managers and Martha Freese and Rebecca Graham will sell tickets at the door. Junior Tri-Hi-Y girls will be ushers.

Special acts will be provided by Bryant Houston, world famous. (Continued on Page Four)

Tickets will be available at the auditorium tonight, and they may be purchased today from any member of the Hi-Y, Tri-Hi-Y, Junior Hi-Y or Junior Tri-Hi-Y. Contestants will include Jimmie Miller, Ray Dale Fowler and Co. and a trio composed of Elpedia Gonzales, Mary Lou Wright and Bill Bailey, all of Ranger.

Eastland contestants are Buddy Evans, Betty Brashears, Elston Williams, Georgia Bess Faircloth, Lela Lee, Linda Huckabay and Jar Robinson.

Others in the show will include Ray Harbin, specialty act, and Bill and Don McKinney of Cisco, Sandy Taylor, Patricia Liles and Jessie Hernandez.

David Carothers and Mike Reese are production managers and Martha Freese and Rebecca Graham will sell tickets at the door. Junior Tri-Hi-Y girls will be ushers.

Special acts will be provided by Bryant Houston, world famous. (Continued on Page Four)

Tickets will be available at the auditorium tonight, and they may be purchased today from any member of the Hi-Y, Tri-Hi-Y, Junior Hi-Y or Junior Tri-Hi-Y. Contestants will include Jimmie Miller, Ray Dale Fowler and Co. and a trio composed of Elpedia Gonzales, Mary Lou Wright and Bill Bailey, all of Ranger.

Eastland contestants are Buddy Evans, Betty Brashears, Elston Williams, Georgia Bess Faircloth, Lela Lee, Linda Huckabay and Jar Robinson.

Others in the show will include Ray Harbin, specialty act, and Bill and Don McKinney of Cisco, Sandy Taylor, Patricia Liles and Jessie Hernandez.

David Carothers and Mike Reese are production managers and Martha Freese and Rebecca Graham will sell tickets at the door. Junior Tri-Hi-Y girls will be ushers.

Special acts will be provided by Bryant Houston, world famous. (Continued on Page Four)

Tickets will be available at the auditorium tonight, and they may be purchased today from any member of the Hi-Y, Tri-Hi-Y, Junior Hi-Y or Junior Tri-Hi-Y. Contestants will include Jimmie Miller, Ray Dale Fowler and Co. and a trio composed of Elpedia Gonzales, Mary Lou Wright and Bill Bailey, all of Ranger.

## Quarterback Club Members... Get Signals All Messed Up

Eastland's Quarterback Club has the largest membership of any club in Eastland and is known as the club "that gets things done."

With more than 200 members the club has done some remarkable work. But sometimes even the Quarterbackers get their signals wrong in the huddle. President Wells Dalton is hoping that's what happened Tuesday night. At a meeting called to plan for the athletic banquet only four members, the president, the treasurer, coach and a reporter, showed up. Dalton has called another meeting for 7:30 Monday. "If we don't get more than four there I vote we disband football," Dalton said today.

Others in the show will include Ray Harbin, specialty act, and Bill and Don McKinney of Cisco, Sandy Taylor, Patricia Liles and Jessie Hernandez.

David Carothers and Mike Reese are production managers and Martha Freese and Rebecca Graham will sell tickets at the door. Junior Tri-Hi-Y girls will be ushers.

Special acts will be provided by Bryant Houston, world famous. (Continued on Page Four)

Tickets will be available at the auditorium tonight, and they may be purchased today from any member of the Hi-Y, Tri-Hi-Y, Junior Hi-Y or Junior Tri-Hi-Y. Contestants will include Jimmie Miller, Ray Dale Fowler and Co. and a trio composed of Elpedia Gonzales, Mary Lou Wright and Bill Bailey, all of Ranger.

Eastland contestants are Buddy Evans, Betty Brashears, Elston Williams, Georgia Bess Faircloth, Lela Lee, Linda Huckabay and Jar Robinson.

Others in the show will include Ray Harbin, specialty act, and Bill and Don McKinney of Cisco, Sandy Taylor, Patricia Liles and Jessie Hernandez.

David Carothers and Mike Reese are production managers and Martha Freese and Rebecca Graham will sell tickets at the door. Junior Tri-Hi-Y girls will be ushers.

Special acts will be provided by Bryant Houston, world famous. (Continued on Page Four)

Tickets will be available at the auditorium tonight, and they may be purchased today from any member of the Hi-Y, Tri-Hi-Y, Junior Hi-Y or Junior Tri-Hi-Y. Contestants will include Jimmie Miller, Ray Dale Fowler and Co. and a trio composed of Elpedia Gonzales, Mary Lou Wright and Bill Bailey, all of Ranger.

Eastland contestants are Buddy Evans, Betty Brashears, Elston Williams, Georgia Bess Faircloth, Lela Lee, Linda Huckabay and Jar Robinson.

Others in the show will include Ray Harbin, specialty act, and Bill and Don McKinney of Cisco, Sandy Taylor, Patricia Liles and Jessie Hernandez.

David Carothers and Mike Reese are production managers and Martha Freese and Rebecca Graham will sell tickets at the door. Junior Tri-Hi-Y girls will be ushers.

Special acts will be provided by Bryant Houston, world famous. (Continued on Page Four)

Tickets will be available at the auditorium tonight, and they may be purchased today from any member of the Hi-Y, Tri-Hi-Y, Junior Hi-Y or Junior Tri-Hi-Y. Contestants will include Jimmie Miller, Ray Dale Fowler and Co. and a trio composed of Elpedia Gonzales, Mary Lou Wright and Bill Bailey, all of Ranger.

Eastland contestants are Buddy Evans, Betty Brashears, Elston Williams, Georgia Bess Faircloth, Lela Lee, Linda Huckabay and Jar Robinson.

Others in the show will include Ray Harbin, specialty act, and Bill and Don McKinney of Cisco, Sandy Taylor, Patricia Liles and Jessie Hernandez.

David Carothers and Mike Reese are production managers and Martha Freese and Rebecca Graham will sell tickets at the door. Junior Tri-Hi-Y girls will be ushers.

Special acts will be provided by Bryant Houston, world famous. (Continued on Page Four)

Tickets will be available at the auditorium tonight, and they may be purchased today from any member of the Hi-Y, Tri-Hi-Y, Junior Hi-Y or Junior Tri-Hi-Y. Contestants will include Jimmie Miller, Ray Dale Fowler and Co. and a trio composed of Elpedia Gonzales, Mary Lou Wright and Bill Bailey, all of Ranger.

Eastland contestants are Buddy Evans, Betty Brashears, Elston Williams, Georgia Bess Faircloth, Lela Lee, Linda Huckabay and Jar Robinson.

Others in the show will include Ray Harbin, specialty act, and Bill and Don McKinney of Cisco, Sandy Taylor, Patricia Liles and Jessie Hernandez.

**FREYSCHLAG INSURANCE AGENCY**  
presents the  
**WEATHER NEWS**

High	67
Low	30
Total Dec. Rain	0
Avg. Rain in Dec.	1.61
Total Rain for Year	42.22
12 Months Avg. Rain	25.83
Forecast	Fair & Warmer

**Don't Forget Policeman's Ball**  
FRIDAY NIGHT  
Legion Hall  
Ray Judia and Orchestra

**Meet Your Eastland Teachers**

**Installment Loans Custom Made For Each Customer**  
EASTLAND NATIONAL BANK  
Member F. D. I. C.

**BE SURE—See Don Pierson Olds - Cadillac Eastland**  
Quality Cars at Volume Prices

**WESTFALL TO OKLAHOMA**  
**Arthur Goldston Is Lone Star Manager**

Appointment of Arthur G. Goldston of Knox City as manager of the Lone Star Gas Company's Eastland District of Distribution was announced by E. L. Buelew of Abilene, manager of the company's West Texas Region. He succeeds H. C. Westfall who has been transferred to Frederick, Okla., as district manager.

Goldston will be in charge of gas service and maintenance operations for some 4,000 local and right-of-way customers at Eastland, Ranger, Morton Valley, Olden, Caddo, Strawn, Gordon and Lipan. Working under his supervision will be L. R. Conn, local manager for Lone Star's Ranger sub-district, and U. L. Bennie, service representative for the Strawn sub-district.

Born at Paducah, Goldston began his Lone Star career on Nov. 24, 1947, at Wichita Falls. He carried out numerous duties in the customer service department until January, 1954 when he was appointed local manager in charge of gas distribution operations at Knox City, Benjamin, O'Brien, Rochester and Truscott.

Goldston was graduated from high school at Henrietta and studied business administration at Midwestern University at Wichita Falls. At Knox City, he was a member of the Baptist Church and Lions Club and a former president of the Chamber of Commerce.

During World War II, Goldston was with the Second Armored Division for almost two years, serving in Belgium and Germany. On April 14, 1945, he was captured by the Germans and released 19 months later.

(Continued on Page Two)

**Arthur Goldston Is Lone Star Manager**

Appointment of Arthur G. Goldston of Knox City as manager of the Lone Star Gas Company's Eastland District of Distribution was announced by E. L. Buelew of Abilene, manager of the company's West Texas Region. He succeeds H. C. Westfall who has been transferred to Frederick, Okla., as district manager.

Goldston will be in charge of gas service and maintenance operations for some 4,000 local and right-of-way customers at Eastland, Ranger, Morton Valley, Olden, Caddo, Strawn, Gordon and Lipan. Working under his supervision will be L. R. Conn, local manager for Lone Star's Ranger sub-district, and U. L. Bennie, service representative for the Strawn sub-district.

Born at Paducah, Goldston began his Lone Star career on Nov. 24, 1947, at Wichita Falls. He carried out numerous duties in the customer service department until January, 1954 when he was appointed local manager in charge of gas distribution operations at Knox City, Benjamin, O'Brien, Rochester and Truscott.

Goldston was graduated from high school at Henrietta and studied business administration at Midwestern University at Wichita Falls. At Knox City, he was a member of the Baptist Church and Lions Club and a former president of the Chamber of Commerce.

During World War II, Goldston was with the Second Armored Division for almost two years, serving in Belgium and Germany. On April 14, 1945, he was captured by the Germans and released 19 months later.

(Continued on Page Two)

# Eastland Telegram

Eastland County Record established in 1931, consolidated August 31, 1951. Chronicle established 1887, Telegram established 1923. Entered as second class matter at the Post Office at Eastland, Texas under the act of Congress of March 3, 1879.

**TIMES PUBLISHING COMPANY**  
Published Tri-Weekly—Tuesdays - Thursdays - Sundays  
ONOUS DICK and JOE DENNIS, Publishers  
VIRGIL E. MOORE, Editor  
CAROLYN COLLINS, Society Editor

One week by carrier in city	.15
One month by carrier in city	.65
One year by mail in County	2.95
One year by mail in state	4.95
One year by mail out of state	6.95

**NOTICE TO PUBLIC**—Any erroneous reflection upon the character, standing or reputation of any person, firm or corporation which may appear in the columns of this newspaper will be gladly corrected upon being brought to the attention of the publishers.

## Classified Ads..

Cards of Thanks charged for at rate of \$2.00 Each

### FOR RENT -

FOR RENT: Six room furnished or unfurnished house, \$25 a month. Phone 733.

FOR RENT: 3 room apartment 404 South Bassett.

FOR RENT: Furnished 3 room apartment. Bills paid. Call 716.

FOR RENT: Redecorated 3 bedroom house. Near three schools. Phone 539 after 6 p.m.

FOR RENT: Newly furnished apartment. J. L. Owen, Phone 377.

FOR RENT: 2 bedroom house, 705 West Patterson.

FOR RENT: 2 bedroom house unfurnished. Good repair. TV antenna 504 South Dixie. Phone J. A. Beard, 906.

FOR RENT: 2 room furnished apartment and private bath. Phone 811-W.

FOR RENT: Three room apartment, private bath and garage. See Mrs. A. F. Taylor, 700 S. Seaman. Phone 320 or 713-J.

FOR RENT: Furnished, entire second floor, 4 rooms and bath, newly decorated. Two large walk-in closets, garage. Utilities paid. Adults only. 1111 South Seaman. Phone 574.

FOR RENT: 3 room furnished apartment. Bills paid. Private bath. Phone 63.

FOR RENT: Furnished apartments. 611 Plummer.

FOR RENT: Newly decorated apartments. Phone 2085-W.

FOR RENT: Newly decorated apartment. Hillside Apartments. Phone 9520.

### NOTICE

#### FRESH DRESSED FRYERS

Every Day Special Price for Your Deep Freeze —also—  
Chicken Blood Bait. Guaranteed to stay on any type hook.

PHONE 110

#### WALKER Dressing Plant

#### HALF HOUR Laundry Service

Automatic coin operated washer and dryers, open 24 hours every day. WASHERS—20 per load DRYERS—25¢ for 2 washer loads

#### LAUNDROMAT

515 West Main In Old Tip Top Cafe Building

#### Insurance

#### AND Real Estate

#### D. L. KINNAIRD

Life - Fire - Auto - Farm Policy - Bonds

37 years in the Insurance

Business in Eastland

#### Overseas Veterans Welcome

Karl and Boyd Tanner

Post No. 4136 VETERANS OF FOREIGN WARS

Meets 2nd and 4th Thursday 8:00 p.m.

Meets 2nd and 4th Thursday 8:00 p.m.

Meets 2nd and 4th Thursday 8:00 p.m.

Meets 2nd and 4th Thursday 8:00 p.m.

Meets 2nd and 4th Thursday 8:00 p.m.

Meets 2nd and 4th Thursday 8:00 p.m.

Meets 2nd and 4th Thursday 8:00 p.m.

**Christmas Special**

MAKE IT A **WHITE CHRISTMAS**

PHILCO Refrigerator For Only **199.00** And Your Old Refrigerator

**HAMNER APPLIANCE STORE**  
Eastland, Texas

**MISC. WANTED**

WANTED: Housework, 307 Lackland or call 1165.

HELP WANTED: Night man needed at Early Tire Service.

DEER RIFLE FOR SALE: 30-06, Pump Remington like new, \$95.

35 Remington cal. Marlin deer rifle \$79.50

USED BICYCLE Schwinn boy's 26" cheap. Model 722 Remington new 222 caliber \$95.85 regular price, take \$82.50.

2 only new Westinghouse tube radios, \$20 each.

New Delta Champs water skis, Christmas special Regular \$30.95 Now 19.95, Slalom \$15.95. Sports Center. Phone 525.

**MAJESTIC IN EASTLAND**  
FRIDAY and SATURDAY

**I WAS A TEENAGE FRANKENSTEIN**

MINNY BISSLET - PHYLLIS COATES - PLUS -

**BLOOD of DRACULA**

SANDRA HARRISON - LOUISE LEWIS - GAIL GINLEY - JERRY BLAINE

**Arthur**  
(Continued From Page One)  
Goldston is married to the days later.

Westfall is a Lone Star veteran employed with almost 20 years of service. As Electric district manager he will direct gas service operations for more than 6,000 customers in Frederick, Grandfield, Holl's, Eldorado, Snyder, Mountain Park, Tipton, Davidson, and Mariton.

Westfall, who joined Lone Star in 1935, has been active in community affairs of Eastland, serving as president of the Chamber of Commerce, president of the Rotary Club, unit chairman for the Salvation Army, president of the Quarterback Club and president of his Sunday School class. He assisted in the organization and construction of the Lakeside Country Club and also helped organize the local YMCA. He also helped organize the Hi-Y and the Junior Hi-Y and served as advisor to both groups. He is a director of the Comanche Trail Council of the Boy Scouts of America.

Mrs. Westfall, the former Glenna Compton of Stamford, also has been active in community and church affairs of Eastland, serving in a number of women's groups as well as teaching a Sunday School class. She also has served

**HELP WANTED Female**

FEMALE HELP WANTED: Women Sew Easy Ready-Cut Wrap-A-Round Aprons Home Earn \$26.16 Dozen—Spare Time Write —Accurate Mfg's Freeport, New York

**Proceeds**  
(Continued from Page 1)  
fddler, Dr. M. A. Treadwell and many others.

Proceeds from the show will be used to help buy food, clothing and other gifts for needy families in this area.

CALL 601 FOR CLASSIFIED ADVERTISEMENT

George (Condy) Carter is now associated with the **Eastside Barber Shop**

Your Patronage Appreciated "Flatops A Specialty"

**Funeral Directors**  
**HAMNER FUNERAL HOMES**  
Ben E. Hamner  
Oxygen Equipped - Air Conditioned

Eastland Phone 17 Cisco Phone Hillcrest 21211

**AMBULANCE SERVICE ANY WHERE ANY TIME**

Nominal Cost Burial Insurance For The Entire Family

**DIXIE** EASTLAND RANGER HIGHWAY

Box Office Opens 6:30  
Show Starts 6:45  
Box Office Closes 8:45

THURSDAY - FRIDAY - SATURDAY, DEC. 5 - 6 - 7

**SAMUEL FULLER'S FORTY GUNS**

BARBARA STANWYCK  
BARRY SULLIVAN  
DEAN JAGGER  
JOHN ERICSON  
GENE BARRY  
CINEMASCOPE STEREOGRAPHIC SOUND

PLUS: Color Cartoon

Headquarters for your **FURNITURE GIFTS**

Prepare your home for the holidays NOW when prices are lower, and selections are greater! Shop for the furniture and accessories you need for yourself—for gifts!

**3-PIECE BEDROOM SUITE COMPLETE WITH MIRROR AND NIGHT STAND**

**134.50**

Designed in the contemporary manner! Double bed, roomy chest and double dresser crafted of quality walnut veneers. Complete with mirror!

**Dinette Suites**

7-Pc. Chrome and Wrought Iron. 45.00

5-Pc. Dinettes 79.50

7-Pc. Dinettes

**Luxurious Two-Piece Living Room Suite**

119.50 up

Styled for beauty, comfort, wear! Finely-constructed sofa and club chair with wide arms, button-tufted backs, foam rubber upholstery

**3-PC. LIVING ROOM SUITE**

Divan Makes A Bed. Two Cocktail Chairs . . . **89.50**

**W. C. HAMMON**  
Furniture and Sewing Machines  
NECCHI AND ELNA—SALES AND SERVICE

On The Square Phone 706

**SPORT CENTER PRE-CHRISTMAS Sale**

**Bicycles** 69.95

Murry Light Weight Model Bike. 1.75  
tires, Bendix Coaster Brake, Kick Stand, two-speed Gear Shift. Reg. 85.85.

Other Bikes from 47.95

**Skis** 19.95

Delta Champs Water Christmas Sale Reg. 30.95

**Slalom** 15.95

Reg. 20.95

Radio or Rex **Wagons . . . from 2.75 up**

**Pogo Sticks . . from 4.95 up**

**Tennis Rackets from 5.95 up**

Only Two Left—Were 33.00

**Swing Sets . . . . . 29.95**

Sidewalk **Bike . . . . . 17.95**

**Electric Games . . . . . 7.00**

**Roller Skates . . . . . 4.50**

Daisy Air **Rifles . . . . . 5.50 to 13.95**

Boy's **Fishing Rods . . . . . 1.95**

Nokona **Football . . . . . 3.95 to 11.50**

Wilson **Soft Balls . . . . . ea. 1.95**

Wilson Soft **Ball Bats . . . . . ea. 1.95**

Western Brand **Hunting Knife . . . 20% off**

Electric **Model Boats . . . . . 2.95 up**

22 Cal.—New In Stock **Guns . . . . . 10% off**

Duck—Drakes and Hens **Decoys . . . . . 10% off**

**GOLF CLUBS**

By Wilson  
Set of Cary Middlecoff Irons  
2, 3, 4, 5, 6, 7, 8 and 9  
Regular 96.00 Value  
**48.95**

**MIDDLECOFF WOODS**

SET OF 4 WOODS  
Regular 72.00  
**34.95**

**JOHNNY REVOLTA**

SET OF 8 IRONS—2 thru 9  
Regular 72.00  
**39.95**

**FISHING LURES**

1-3 Off Our Regular Price

**HUNTING BOOTS**

We have four pair Hunting Boots left. Red Wing brand. Sizes 7 1/2-D - 8 1/2-D 10 1/2-EE and 11EE  
Regular 23.95  
**16.95**

10% DOWN . . . NO CARRING CHARGES — BALANCE DUE DEC. 24TH

**Bruce Pipkin's Sport Center**

"Across from Fullen Motor Co." Phone 525

**Gray Matter-**

Continued From Page One)  
 was knocking Southwest conference schools around like so many bowling pins was Centenary down at Shreveport. Centenary tried for several years to get into the Southwest conference but never made it. Finally she gave up football altogether and doesn't even play the sport in intercollegiate sports today. She then was coached by Homer H. Norton. That's the same man who led the Texas Aggies to their national championship in 1939 and who is the sports writer for some Texas dailies now. He has retired from active football coaching.  
 Nineteen and twenty-seven was the year A&M and TCU played to the largest crowd ever to see a football game in Fort Worth, up til that time. That year they played to an estimated 18,000 fans in the old park that was just east of University Drive in Fort Worth, or right across the street from the main building at TCU and right behind the library.  
 That's about where Dan Rogers

Business Administration Hall now stands at that institution.  
 TCU and A&M tied, 3-3, that year and it was the only blot on the Aggies' record for the year. TCU had Rags Matthews on their squad in 1927 and he is recognized as one of the men who caused some of the eastern sports writers to sit up and take notice that some of the Southwest stars were as good as any in the country.  
 The Aggies had three men on their squad I would like to talk briefly about. They are Sikes, Petty, and Alsbrook.  
 This Petty was an end. He was Red Petty, who later coached at Eastland High. He coached here in the days of Jake Garrison and Darel Tulley. Petty went from here to East Texas State as head coach and took both Garrison and Tulley with him. They were stars on that club and received mention as all-American on the little all-American team.  
 Coach Petty suffered a heart attack and died quite suddenly while he was on the East Texas State faculty.  
 The Alsbrook on the 1927 Aggie team was Finky Alsbrook of Cisco. He was star on their team at about the same time we had Ed. T. Cox in Eastland. He's in the oil business in Dallas now.  
 The Sikes mentioned in this line-up was J. V. Siki Sikes. Sikes entered the coaching profession and was head coach at Kansas as late as five or six years ago. He got tired of all the pressure a head coach has to put up with in a conference where one has to worry about beating Oklahoma without any Texas boys, so he moved on to a school where the pressure was much less. He took the head coaching job at the same East Texas State College at Commerce where Red Petty had coached before him. However, he didn't immediately follow Petty in that job.  
 I think he is still head coach at that school.  
 Thirty years ago the New York sports writers had more influence than they do now in selecting the all-American teams each fall, but three men who played in the A&M-TCU of 1927 made the second team all-American, which was pretty good for a bunch of Southwest boys in those days. They

were Joel Hunt at halfback and a Spratt at tackles for the Aggies and Rags Matthews, the lineman, for TCU.  
 From that day forward the Southwest conference continued to gain in respect from the big eastern sports writers.  
 The East-West game of that year helped the cause too. Two of the biggest stars of that game were the three mentioned players and a fellow from SMU by the name of Jerry Mann who joined the West's cause in that annual all-star affair.  
 That's the same Mann who was later attorney general of this state.

CALL 601 FOR CLASSIFIED ADVERTISEMENT

ATTEND THE CHURCH OF YOUR CHOICE EACH SUNDAY

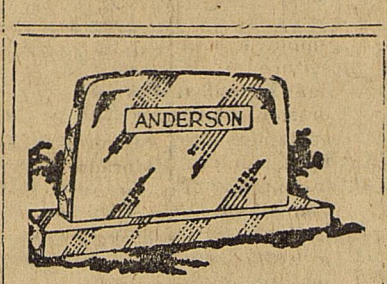

**ALEX RAWLINS & SONS**  
**MONUMENTS**  
 WEATHERFORD, TEX.  
 Serving This Community Since 1884

CALL 601 FOR CLASSIFIEDS

**You're Leading a Sheltered Life-**  
 ... if you think yesterday's insurance could rebuild your home today. You can see the effect of increased prices most every time you buy an article at the store. Ditto with building costs especially labor. Just imagine what it would be like if a disaster struck and you had to buy again everything you now own. The sensible thing to do is to get your insurance in line with today's replacement costs. Let's talk it over today.  
**EARL BENDER & COMPANY**  
 Eastland, (Insurance since 1924) Texas

**Furniture Upholstering**  
 We are now able to do your furniture upholstery, and invite you to take advantage of our new service.  
**TRIM SHOP**  
 Phone 170 708 West Main

**ED V. PRICE & CO**  
**TAILORED SUITS**  
 Sport Coats Slacks  
**C. L. FIELDS**  
 Phone 571 103 W. Valley

Try Them On In Your Home!  
**FREE**  
  
**Actual Size Replica Cut-Out Maico Hearing Glasses**  
 Now, in the privacy of your own home, discover how good you look in the all-new slender Maico Hearing Glasses. Included is colorful folder showing face flattering styles for men and women. Send coupon today.  
 Inquire at Corner Drug, Eastland or, Write:  
**MAICO HEARING SERVICE**  
 734 Butternut - Abilene, Texas

Just In Time For ...  
**CHRISTMAS**  
**THIS SWIVEL PLATFORM ROCKER**  
  

- Tweed Plastic and Material combination
- Spring seat and back
- Mahogany and lime oak
- Red, brown, grey and green

**SPECIAL 39.95**  
 Buy Now And We Will Deliver Christmas Eve.  
**COATS FURNITURE AND CARPETS, LTD.**  
 Free Delivery

**Get Extra Christmas Gifts**  
 The Easy Way By Shopping At YOUR FRIENDLY WORTH FOOD MART!!!  
**EXTRA CASH SAVINGS**  
 ★ TOP QUALITY FOODS ★ LOW, LOW PRICES plus **S. & N. GREEN STAMPS**

THAT'S THE ABSOLUTE TRUTH! You can get many FREE EXTRA CHRISTMAS GIFTS by shopping at WORTH FOOD MART and redeeming your VALUABLE "S&N" GREEN STAMPS for Extra Christmas Gifts for All the Family!  
 YOU GET BIGGER CASH SAVINGS AT WORTH TOO! This also gives you the opportunity to Buy Extra Gifts With Your Savings! Prices Effective thru Saturday — We Reserve Rights to Limit Quantities—No Sales to Dealers!

<b>TOMATOES</b>	HUNT'S SOLID PACK	8	No. 300 Cans	\$1.00
<b>SUGAR PEAS</b>	TRELLIS		No. 303 Can	10¢
<b>PINEAPPLE CHUNKS</b>	DOLE	6	No. 211 Cans	\$1.00
<b>PINEAPPLE JUICE</b>	SANTA ROSA	4	46-Oz. Cans	\$1.00
<b>FLOUR</b>	PEACEMAKER	5	5-Lb. Bag	39¢
<b>DOG FOOD</b>	RED HEART ASSTD.	2	1-Lb. Cans	25¢
<b>PEACHES</b>	VAL VITA SLICED	3	No. 2 1/2 Cans	69¢
<b>LISTERINE</b>	ANTISEPTIC	7-Oz. Botl.		49¢
<b>IPANA PLUS</b>	SQUEEZE-BOTTLE DENTIFRICE			\$1.19
<b>MAYFIELD CORN</b>			No. 300 Can	10¢
<b>PARKER HOUSE OR CLOVER LEAF FROZEN-RITE ROLLS</b>			24-Ct. Pkg.	35¢
<b>EL CHICO FROZEN BEEF TACOS</b>			13 1/2-Oz. Pkg.	49¢

**CHUCK ROAST** WORTH CONTROLLED QUALITY BEEF Lb. **45¢**

FRESH SLICED PORK LIVER	Lb.	29¢	SWIFT'S PREMIUM SLICED BOLOGNA	Lb.	49¢
SWIFT'S OXFORD DRY SALT BACON	Lb.	39¢	KRAFT'S SLICED AMERICAN CHEESE	Lb.	59¢
SWIFT'S PREMIUM FRANKFURTERS	Lb. Pkg.	49¢	FRESH FROZEN Medium Small Shrimp	5-Lb. Box	\$3.29

**BACON** SWIFT'S PREMIUM SLICED Lb. Pkg. **59¢**

**NAVEL ORANGES** NEW CROP CALIFORNIA 2 Lbs. **25¢**

PLUMP, JUICY ALMERIA GRAPES	Lb.	23¢	SELECT CALIFORNIA MIXED NUTS	Lb.	49¢
CALIFORNIA JUICY LARGE LEMONS	Lb.	17¢	PAPERSHELL LARGE PECANS	Lb.	49¢
CALIFORNIA NO. 1 ENGLISH WALNUTS	Lb.	49¢	CALIFORNIA FRESH DATES	1-Lb. Pkg.	35¢

**BANANAS** LARGE GOLDEN CENTRAL AMERICAN 2 Lbs. **25¢**

GARDEN CLUB Strawberry Preserves	12-Oz. Jar	29¢	MOHAWK VIENNA SAUSAGE	No. 2 1/2 Can	10¢
PANTRY MAIDE MARGARINE	1-Lb. Pkg.	21¢	SUNNYVALE PEAR HALVES	No. 2 1/2 Can	39¢
DALTON'S BEST MAID SALAD DRESSING	Quart Jar	39¢	BAKERITE SHORTENING	3-Lb. Can	83¢
UNDERWOOD DEVILED HAM	2 1/4-Oz. Car	19¢	ASSORTED COLORS NORTHERN TISSUE	3 Rolls	25¢
BEATS THE SUN OXYDOL DETERGENT	Giant Pkg.	77¢	PARSONS SUDSY AMMONIA	Pint Botl.	15¢

FOR AUTOMATIC DISHWASHER CASCADE DETERGENT Pkg. **45¢**  
 PERSONAL SIZE IVORY SOAP 4 Bars **25¢**

**WORTH FOOD MART**

### Bumble Bee Music Club Is Hosted By Mrs. R. Smith

Linda Hollaway, acting president, presided over the meeting of the Bumble Bee Junior Music Club in the home of Mr. and Mrs. Richard Smith Monday.

To begin the program Diana Young played "Here We Go Around the Mulberry Bush." During the program Madge Justice played "From a Wigwag" and "Lazy Mary." Bryan Garner, "Air," "Steamboat" and "By the Pond." Eileen Smith, "Chimes." Dixie Young, "Jingle Bells." Nancy Justice, "Lubstraine No. 3." Joe Basham, "Swans of the

Lake" and "Man and the Moon." Danny Massingell, "Silent Night," Bill Garner, "Largo" and "Dancing." Linda Hollaway, "Minut in G" and "Sagebrush Serenade." and Jane Mayers, "To a Skyscraper."

After games were played Mrs. Smith served refreshments of Dr. Pepper and Coke with cookies to Joe Basham, Bill Garner, Bryan Garner, Linda Hollaway, Nancy Justice, Madge Justice, Danny Massingell, Jane Mayers, Eileen Smith, Diana Young and Dixie Young.

#### GUESTS OVER THE HOLIDAYS

Mr. and Mrs. J. A. Supulver of Odien had as their guests over the holidays with their son and family, Mr. and Mrs. Sidney Supulver of Dumas.

### Mmes. McAlister and Cross Give Program at Las Lealas Meeting

Mrs. E. E. McAlister and Mrs. Opal Cross presented excerpts from the works of Rev. Harold E. Koin, for Las Lealas Club members, Monday evening at the Woman's Club.

Mrs. Anna Grace Bumpass presided over the business session and the roll call. She presented Mrs. Don Parker, who served as hostess for the evening and introduced the speakers.

A social hour followed the program, during which Mrs. Hubert Westfall was the honoree. A parting gift from the club was presented Mrs. Westfall, who with her husband is leaving to make their home in Oklahoma.

Refreshments were served by Mmes. H. L. Hassell, Bumpass and Cross.

Present were Mmes. Myrtle Anderson, Bumpass, Wayne Caton, O. H. Dick, D. E. Frazer, Hassell, L. E. Huckabay, W. A. Leslie McAlister, Parker, Guy Patterson, Thura Taylor, Westfall, J. C. Whaley and Misses Gladys Green, Verna Johnson and Sandra Kirkland.

The group will meet again Dec. 16 at 7 p.m. in the home of Mrs. Anderson, 907 South Seaman for the annual Christmas party. Mmes.

Anderson and Patterson will present the program. Miss Verna Johnson, Miss Sandra Kirkland and Mrs. Rudolph Little will be co-hostesses.

### Christmas Party Is Announced by WSCS Meeting

Plans for a Christmas party were announced at the meeting of the Woman's Society of Christian Service of the First Methodist Church in the church parlor Monday afternoon. Mrs. James Horton, president, presided over the meeting.

Mrs. Horton announced the Christmas party, will be a covered dish dinner for members and their husbands or guests. The party will be held in the church at 7 p.m., Dec. 10. Each member is asked to bring a gift to be placed in a basket for a needy family.

Mrs. W. P. Leslie, leader for the program, read the scripture first chapter of John. Mrs. Cecil Collings reviewed the article, "Four Lands of Decisions." Rev. Richard Smith spoke on the "Evangelistic Program of the Methodist Church."

Members present were Mmes. Ina Bean, T. M. Collie, Cecil Collings, Tom Haley, Etta Harlow, H. L. Hassell, James Horton, T. M. Johnson, W. W. Laney, W. P. Leslie, Allie Looney, O. O. Mickie, J. M. Perkins, Guy Quinn, R. F. Sikes, M. B. Titsworth, Marguerite Welch and O. M. White.

#### VISITED IN TEMPLE

Mrs. Joe Tow visited in Temple with her son, Don C. Tow and family. Later they all went to Conroe to visit her other son and family, Mrs. and Mrs. Doyle C. Tow.

#### HOME FOR HOLIDAYS

Mr. and Mrs. Charlie High of Pampa were home over the holidays to visit their parents, Mr. and Mrs. John Earl Turner and Mrs. and Mrs. Tom High.

### SOCIAL CALENDAR

#### Thursday, Dec. 5

3 p.m. — "Religion" will be the theme of the Thursday Afternoon Club at their meeting in the Woman's Club. Mrs. W. P. Leslie will be the leader. Rev. Eugene H. Surface will be the guest speaker. He will speak on "Great Religions of the World."

7:30 p.m. — Gleaners Sunday School Class of the First Baptist Church will meet at the church house and then go to the home of Mrs. Rhea Mildred Bradshaw, northwest of town. All members and associate members are urged to attend.

#### Monday, Dec. 9

3 p.m. — Lydia group of the Christian Woman's Fellowship of the First Christian Church will meet for their group Christmas party in the home of Mrs. Bill Collings, 200 South Oaklawn.

3 p.m. — Priscilla group of the First Christian Church will meet in the home of Mrs. Jack Chamberlain, 2002 West Commerce, for their group's Christmas party.

7 p.m. — Rachel group of the Christian Woman's Fellowship of the First Christian Church will meet for their Christmas party in the home of Mrs. A. L. Gallagher, 1310 South Seaman.

7:30 p.m. — Ruth group of the CWF of the First Christian Church will meet with Miss Verna Johnson as hostess and Miss Marjorie Van Hoose as co-hostess for their Christmas party.

#### Tuesday, Dec. 10

3 p.m. — Esther group of the CWF of the First Christian Church will meet in the home of Mrs. Bill Collings, 200 South Oaklawn, for their Christmas party.

7:30 p.m. — Xi Alpha Zeta Chapter of the Beta Sigma Phi will meet in the home of Mrs. Red Graham, Mrs. Graham will also give the program.

7 p.m. — Woman's Society of Christian Service of the Methodist Church will meet in church parlor for a covered dish dinner and Christmas party. This party is for the members of W.S.C.S. and Guild and their husbands or guests.

Hostess for the dinner will be Mmes. Richard Smith, Russell Hill, Garland Hargus, H. L. Bulgerin, Ronald Burton, Joe Stephens, and Miss Loreta Morris.

7:30 p.m. — Zeta Pi Chapter of the Beta Sigma Phi will meet in the home of Mrs. Don Kincaid. Mrs. Willis Moore will be co-hostess. Program will be given by Mrs. Aubrey Kincaid and Mrs. A. L. Gallagher.

#### Wednesday, Dec. 11

3 p.m. — The Civic League and Garden Club will meet at the Woman's Club for a Texas Christmas. Drama will be given of "The Cowboys Christmas Ball." Mrs. Paul Wood of Cisco will be the guest speaker. Mrs. Don Russell will be leader. Hostesses will be Mmes. W. E. Chaney, Arthur Murrel, Billy C. Frost, and Steve Potts.

#### Thursday, Dec. 12

7 p.m. — Homemakers Sunday School Class of the First Baptist Church will meet for a Christmas party at the White Elephant. Mrs. O. L. Hooper will be mistress of ceremonies.

7:30 p.m. — Alpha Delphian Club will meet at the Woman's Club for their Christmas party. Mrs. W. E. Lawson will be leader. "Holiday Decorations" will be the theme of the program given by Mmes. LeRoy Arnold and Floyd Robertson.

### LEGAL NOTICE

#### CONTRACTORS' NOTICE OF TEXAS HIGHWAY CONSTRUCTION

Sealed proposals for constructing 7.182 miles of Grading, Structures, Base and Surfacing from Junction with FM 587 at Duster, North to Eastland County Line and from Eastland County Line North to Junction with FM 8 at Gorman on Highway No. FM 588, covered by S 614 (2), in Comanche and Eastland County, will be received at the Highway Department, Austin, until 9:00 A.M., December 10, 1957, and then publicly opened and read.

This is a "Public Works" Project, as defined in House Bill No. 54 of the 43rd Legislature of the State of Texas and House Bill No. 115 of the 44th Legislature of the State of Texas, and as such is subject to the provisions of said House Bills. No provisions herein are intended to be in conflict with the provisions of said Acts.

In accordance with the provisions of said House Bills, the State Highway Commission has ascertained and set forth in the proposal the wage rates, for each craft or type of workman or mechanic needed to execute the work on above named project, now prevailing in the locality in which the work is to be performed, and the Contractor shall pay not less than these wage rates as shown in the proposal for each craft or type of laborer, workman, or mechanic, employed on this project.

Legal holiday work shall be paid for at the regular governing rates.

Plans and specifications available at the office of Glenn G. Trotter, Resident Engineer Comanche, Texas, and Texas Highway Department, Austin. Usual rights reserved.

### Olden Junior Tourny Begins Tonight At 6:30

OLDEN — Olden Junior High's invitational tournament will get underway Thursday night at 6:30 when the Cisco and Carbon boys match talents.

The tournament will continue through Monday, with play Friday and Saturday and the finals Monday night. Teams entered in the tourney are from Eastland, Cisco, Scranton, Carbon, Santo and Ranger.

CALL 601 FOR CLASSIFIEDS

**NOTICE... Come To Kendrick Drive-In Dairy**  
(Serving This Territory Since 1940)  
FOR  
**Good, Clean JERSEY Sweet Milk**  
Price - 70c Gal.  
Phone 896-J-2 — Located Halfway between Eastland and Cisco

**YOUR NAME IMPRINTED ON Christmas Cards**



**Just \$1** Per Hundred

Buy your cards anywhere you desire and let us imprint your name. All cards must be the same size to qualify for this special price.

at the  
**EASTLAND TELEGRAM**  
South Side of Square Phone 601

**T. L. FAGG**  
REAL ESTATE  
Property Management  
Home and Farm Loans

**M. H. PERRY**  
Representing  
**Southland Life**  
Life - Retirement Income  
Partnership  
Mortgage Cancellation  
Educational - Annuities  
Accident - Sickness  
Hospitalization - Group  
Call 173 or 713-J  
107 W. Main • Eastland

**Carnival of Gifts**  
FOR YOUR EVERY CHRISTMAS "SHE"

What's her personality type? Sweet, saucy, or sophisticated — We have lovelies for every "Christmas Eve" on your list, and we "present" them here for your selection!

nice selection  
**Novelty and Gift Items**  
Beaded Bill Folds, Tapestry Beaded Hand Bags, Costume Jewelry.

WIDE SELECTION OF CHRISTMAS LINGERIE

by

- VANITY FAIR
- KIZER
- LUXITE
- ROGERS
- SCHRANK... AND OTHER FAMOUS MAKERS

Give...  
GENE DERRELLS  
Sheer Delight!  
GIFT HOSTESSERY



beautiful  
**DRESSES**  
... For Every Occasion  
From Casual to After Five.  
Seasons newest styles, colors and fabrics.  
AT POPULAR PRICES

EVER-POPULAR  
DYED TO MATCH  
**SWEATERS**  
AND  
**SKIRTS**  
Sets as well as a variety of Cardigans. Plain and jeweled trimmed. Slip over sweaters in almost every color. Knit sweaters in new colors and styles.

**To Gift with Love - a Gift that's Fair - Give Milady a Gift to Wear!**

Sheer wool suits by Printzess and other famous makers. Finest Cashmere Coats in all wool, fleece and blends of wool and cashmere, long styles, also short coats. All weather coats in wool jersey and other fabrics, and velvet coats in black and colors.

**WE GIFT WRAP FREE!**

We Give S & H Green Stamps

3-ways to buy—Cash - Charge and Lay-A-Way

**ALTMAN'S**  
NORTH SIDE OF SQUARE

**GIFTS** FOR YOUR CHRISTMAS KNIGHT!

For Both Men and Boys

**Arrow Shirts**

None Finer Always Welcome  
4.00 - 7.95

When you give an Arrow Shirt you give the very best! Always in tip top style and always perfect. We have a tremendous stock for your selection.

Men's Style Rite  
**ROBES**  
Trimmed with Earl-Glo Rayon & Satin  
6.95 to 15.95  
In Rayon or Flannel Gift Boxed

Men's Leather BELTS  
1.50 to 3.50

Give Them A  
**Gift Certificate**

Ask About Our  
**GIFT WRAP Service**

**EVERY WANTED STYLE SHIRTS**  
from 4.00 to 13.95

**CHOICE SELECTIONS TIES**  
from 1.50 to 7.50

—Use Our Lay-Away—

**THE MEN'S SHOP**

—NEW CHARGE ACCOUNTS INVITED—  
West Side of Square EASTLAND Phone 678

**MORE GUESTS** then sons and families, Mr. and Mrs. W. C. Howard Farland, Mrs. Ralph Norton and Mrs. Dale Norton.

**Carbon School News**  
By LINDA COLLINS  
Telegram School Reporter

Say it with flowers, words, and song seemed to be the theme of the Carbon High School football banquet held in the school cafeteria, Saturday, evening, Nov. 23.

The girls of the Carbon High School Pep Squad and their sponsor were hostesses, and the Wolverines of '57 were the guests of honor. Other guests included the members of the faculty, their wives and husbands and Dr. and Mrs. Price Ashton of Ranger, Dr. Ashton, president of Ranger College, was the main speaker.

The decorations were in the blue and white, the school colors. The U-shaped tables were covered with white, centered with strips of blue on which were placed at intervals, blue tapers in white holders and white ceramic planters, loaned by Horton's Ceramics, filled with vari-colored chrysanthemums furnished by Mmes. A. S. Jackson and Coda McDaniel.

Similar decorations, centered with a megaphone, were on the piano. Balloons in the shape of footballs were strung across the banquet hall and on windows.

Highlight of the evening was the presentations of the Football Hero, Charles Bryant, and Football Sweetheart, Maxine Stacy.

Coach Bob Browder named the one receiving letters in football this year. He explained that there would be two types of letters given this year: one for the "A" squad letterman and one for the reserve letterman.

Those receiving "A" letters are the following: Donald Cook, Robert Norris, Larry Greer, James Wyatt, John Grace, Kenneth Tucker, Mickey Rogers, Charles Bryant, Jerry May, Benny Frasier, Jimmy Burleson, and Marvin Lee, manager.

Reserve letters will be given to the following: Delbert Justice, Ray Thompson, Jimmy Sandlin, Don Wilson and John Wilson.

Delbert Justice, on behalf of the boys on the team, presented Coach Bob Browder a 17 jewel, self-winding Bulova wrist watch. Larry Greer also on behalf of the football boys, presented Mrs. Ed F. Willman, pep squad sponsor,

an all-wool white sweater, with a blue "C" centered with a megaphone and the word "Sponsor" on it.

Mothers of the pep squad girls prepared the food. Mary Kone, Lavell Garrett, Wanda Tucker and Mary Elizabeth Been, members of the eighth grade, dressed in the pep squad uniform of blue skirts and white blouses, served as waitresses.

The printed program booklets carried out the football theme. Nancy Norris, head cheer leader, served as toastmaster and introduced each number.

The program was as follows: Invocation, Marvin Lee; Welcome, Wanda May; Response, Larry Greer; "You Gotta Be a Football Hero," junior girls: Sandra Lasater, Betty Bond, Zelma Hendricks, Linda Collins, Mittie Rone, Fay Thompson and Maxine Stacy; "To the Pep Squad," Robert Norris; "To the Wolverines," Dorothy Simmons; "Whispers in the Locker Room," Ray Thompson; Awards, Mary Butler and Kathy Underwood; Cheer, Boys, Cheer, Maxine Stacy, Sweetheart of Wolverines (presentation of Football Sweetheart), Donald Cook; He's a Real Wolverine (presentation of Football Hero) Ann Mangum; "Bestest Coach of All" (toast to Coach Browder) James Wyatt and Delbert Justice; "The Bestest Team of All" (response), Coach Bob Browder; Address, Dr. Price Ashton; and the program was concluded by everyone singing "Dear Carbon High."

The menu was as follows: First Down—Kick-Off (tomato juice), Second Down—Scrimmage (candle light salad) Third Down—Pig Skin (baked ham), Huddle (potato Au Gratin), Tangle (baked beans), Penalty (sour pickle), Yardage, (hot rolls), Pep (deviled eggs), Line Marker, (butter), and Fourth Down, Touchdown (pie), and water pail (Iced Tea.)

Those attending the banquet in addition to those on program were the following: Barbara Benton, Colleen Campbell, Linda Eaves, Patsy Hale, Lavonda Harris, Joan Hogan, Dolores Johnson, Linda Johnson, Lorene Lewis, Jimmy Burleson, Benny Frasier, John Grace, Jerry May, Mickey Rogers, Jimmy Sandlin, Kenneth Tucker, Don Wilson, John Wilson, Mr. and Mrs. Bob Browder, Mr. and Mrs. Ronald Services, Mr. and Mrs. Travis Spence, Mr. and Mrs. Harrison, Mr. and Mrs. Grover Mosier, Mr. and Mrs. H. C. Jordan, and Mrs. Ed F. Willman.

**Tamale and Bake Sale to Be Held Saturday at 10**

Tamale and bake sale will be held Saturday, in the home of Lusie Paramo, 413 North Bassett. The sale will open at 10 a.m. and stay open all day.

This sale is sponsored by St. Francis Altar Society. Everyone is urged to attend the sale.

**THANKSGIVING VISITORS** Allison over the Thanksgiving and Rev. and Mrs. James C. Allison. Visitors in the home of Mr. and Mrs. Billson and Kathy and Miss Edith Allison, all of Abilene. Mrs. J. C. Allison and Miss Verne Beaty and son David of Comanche.

**ILL AT HOME** Mrs. Jesse Fox is ill at her home near Olden this week.

**PENNEY'S**  
ALWAYS FIRST QUALITY

**Week-End Values**

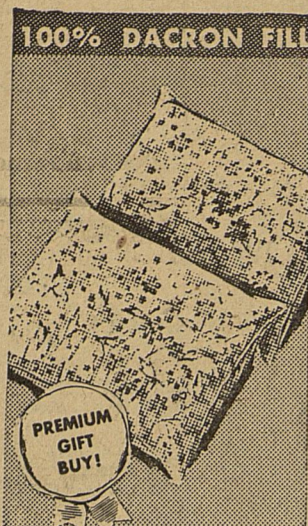

**SAVINGS NOW! NYLON TRICOTS!**

**2.00**

sizes 32 to 40

Graceful full-lengths! Nylon laced and embroidered. A bevy of necklines... fitted elasticized backs. Pick your pastels: pink, blue, mint, maize!

**PACKED A PLUMP 19 OUNCES FULL**

**2 FOR 7.00**

19 by 25 inches

extra price at Penney's. Resilient, odorless, allergy free. Printed nylon ticking with cord edge. Carries Dupont Extra big! Extra full! No Quality label.

**SPECIAL! Decorative Pillows**

**1.00**

Fringed — Button center and plain styles.

**REDUCED! One Group Handbags**

**2.00**

All fall and winter styles

**REDUCED! Mens Slacks**

**5.00**

Broken sizes 28" to 42" waist

**SPECIAL! Boxed Earrings**

**1.00**

Plus Tax

PEARL RHINESTONE

**REDUCED! One Group Shoes**

**4.00**

Mens, Boys, Women and Children.

**REDUCED! Boys Slacks**

**3.00**

Plain colors and fancies

**SPECIAL! BOYS—4 to 16 SWEAT SHIRTS** ..... **1.00**

**SPECIAL**  
TWO WEEKS ONLY  
\$15 Permanent ..... \$7.50  
Other Waves ..... \$5.00 up  
**Basham Beauty Bar**  
Lula Mae Smith Basham  
1416 S. Lamar Phone 964

AIR CONDITIONING—TEMPERATURES MADE TO ORDER—AT NEW LOW COST. GET A DEMONSTRATION.

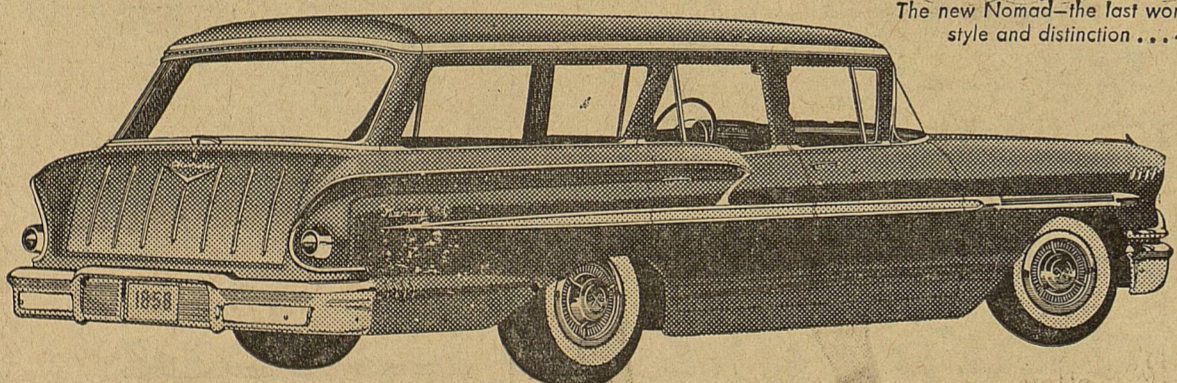

The new Nomad—the last word in station wagon style and distinction... 4-door, 6-passenger.

**CHEVROLET SETS A NEW STYLE IN STATION WAGONS!**

Two new Brookwoods—4-door 6-passenger and 4-door 9-passenger models. Luxuriously appointed.

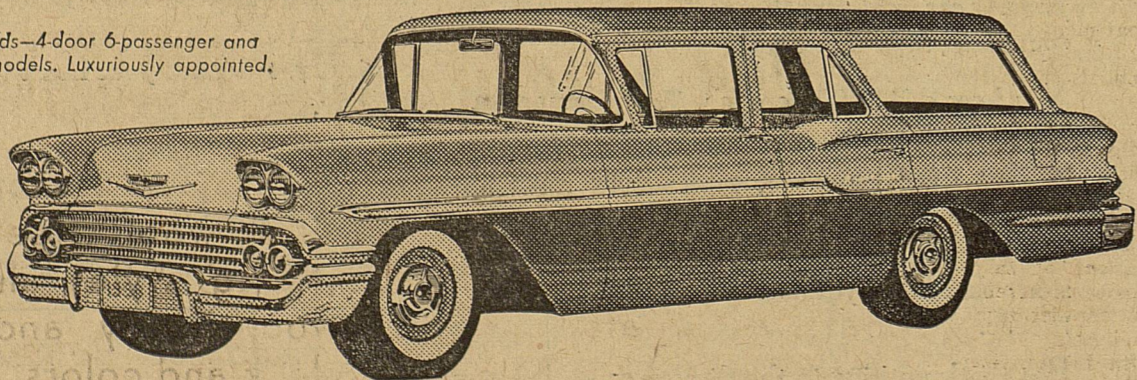

Meet the year's smartest station wagon set! Chevrolet brings you five new wagons for '58—all long, low and loaded with news. They're more than nine inches longer, dramatically lower. They set a new style with boldly sculptured lines. And these new Chevrolets are the most practical wagons that ever took to the road. The liftgate is hinged into the roof and raises completely out of the way for easier loading. There's a new easy-opening tail-

gate, too, and room for longer loads.

No station wagon built ever carried loads with more ease or passengers with more comfort! Chevrolet's new standard Full Coil suspension cradles you on deep coil springs at every wheel. And you can have a real air ride as an extra-cost option.

Stop by your Chevrolet dealer's and look over the smartest, smoothest going station wagons of them all.

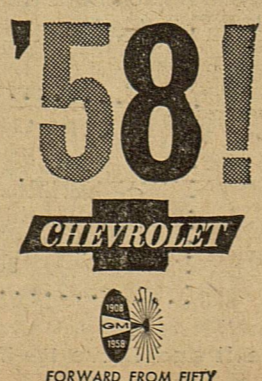

Only franchised Chevrolet dealers display this famous trademark. See Your Local Authorized Chevrolet Dealer

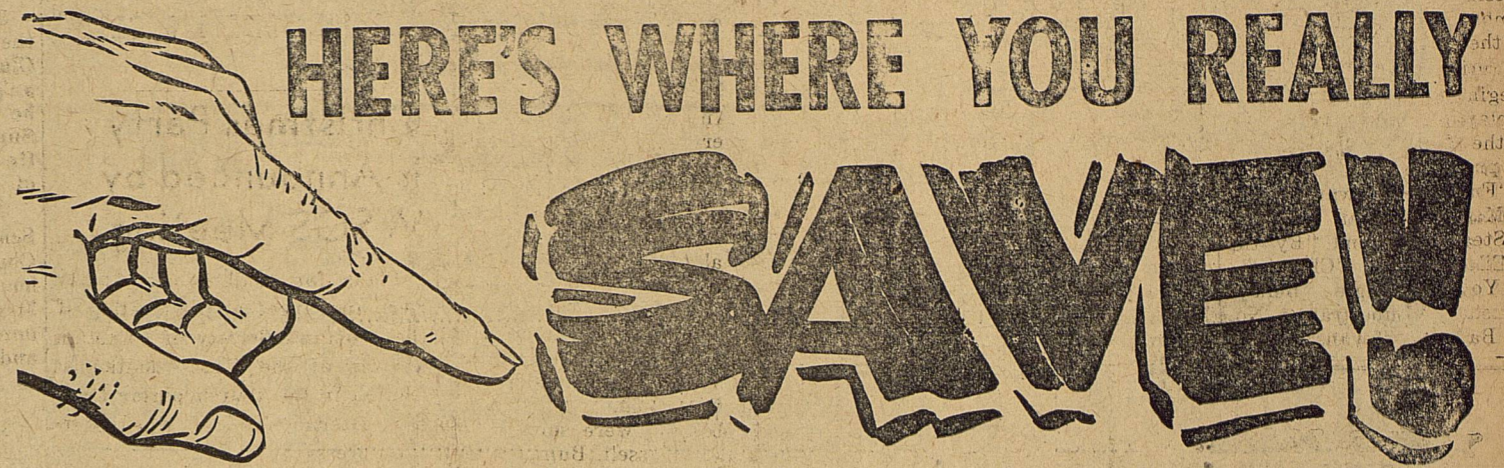

**Kimbell's Best Flour**

25-Lb. Sack **1.69**

**Northern TISSUE**

**3**

Rolls

**25¢**

**Clover Farm BLEACH**

Quart

**15¢**

**Green CABBAGE**

Pound

**5¢**

**Waxed RUTABAGAS**

Pound

**6¢**

Pascal

**CELERY**

Giant Stalk

**17¢**

**CLOVER FARM Coffee**

Drip or Reg.

1-Lb. Can **75¢**

**CLOVER FARM Margarine**

Lb. **23¢**

**MRS. TUCKER'S Short'ning**

3 Lb. Can **79¢**

**GERBER'S Baby Food**

3 4 3/4-Oz. Cans **25¢**

**GLENDALE Tomatoes**

2 No. 303 Cans **25¢**

**GLENDALE EARLY JUNE Peas**

2 No. 303 Cans **25¢**

**GLENDALE YELLOW CREAM Corn**

2 No. 303 Cans **25¢**

**SUNSHINE KRISPY Crackers**

Pound Box **27¢**

**CLOVER FARM RED PIE Cherries**

No. 303 Can **21¢**

**MIRACLE WHIP Salad Dressing**

Pint Jar **36¢**

**U. S. NO. 1 IDAHO RUSSET Potatoes**

10 Lb. Bag **43¢**

GOOCH'S RANCH STYLE THICK SLICED

**BACON** **2** Lbs. **1.09**

**RIB Steak**

Choice Beef

Lb. **59¢**

**LEAN TENDER Pork Chops**

Lb. **59¢**

**Bacon Ends**

3 Lbs. **84¢**

**GOOCH'S Franks**

3 Lbs. **94¢**

**Chuck Roast**

Choice Beef Lb. **45¢**

**KRAFT VELVEETA Cheese**

2 Lb. Box **89¢**

SMOKED

**Picnics**

Pound

**39¢**



H. B. MacMoy, Owner

7:30 a.m. to 8:00 p.m. Weekdays  
7:30 a.m. to 9:00 p.m. Saturdays

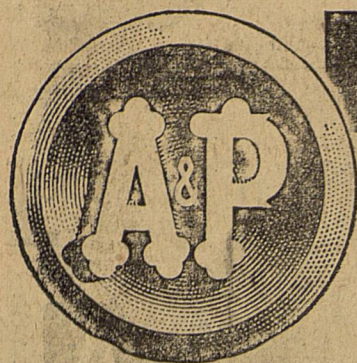

JUST LOOK AT THESE **Grocery Values at A&P!**

Now Low Price on These Wonderful "GOLDEN RISE"

# Biscuits

can **10¢**

- GARDEN PEAS** LIBBY OR DEL MONTE..... **2** 1-Lb. Cans **35¢**
- GOLDEN CORN** DEL MONTE CREAM STYLE..... **2** 1-Lb. Cans **29¢**
- SPANISH RICE** BROWN BEAUTY..... **2** No. 300 Cans **29¢**
- SLICED APPLES** COMSTOCK (FOR PIES)..... **2** No. 2 Cans **35¢**
- PORK & BEANS** ANN PAGE — IN TOMATO SAUCE..... **3** 1-Lb. Cans **35¢**

## APPLE PIES

FROM JANE PARKER

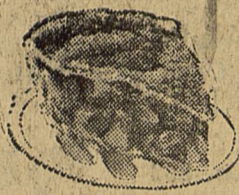

Reg. 50c Ec. **39¢**

- SPANISH BAR CAKE**..... Ea. **29¢**
- PINEAPPLE BUNS** JANE PARKER..... Pkg. **27¢**

SPECIAL ANN PAGE PURE GRAPE or APPLE

## JELLY



**2** 12-Oz. JARS **37¢**

### Hospital News



Patients in the Eastland Memorial Hospital are:  
 Sam Herring, medical  
 Mrs. Glen Lile, medical  
 Mrs. Fred Burfiend, medical, Carbon  
 Mrs. Nora Andrews, medical  
 Dismissed were: Mrs. Rudi Marschall, W. B. Johnson, Chloe Broyles, Larry Stubblefield, Mrs. Mack Stubblefield, Andy Taylor, Mrs. G. W. Tankersley, Robert Barver, and Mrs. Florence Lanks.  
 Patients in the Ranger General Hospital from Eastland and Olden are:  
 Mrs. L. A. East, medical  
 I. B. Walker, medical, Olden  
 Dismissed was C. L. Mitchell.

### Moore About—

(Continued from Page One)

Advertising Man—Yessir, No-sir, Ulcer!

Outside of Doc Davis we can't think of anyone who we find more column bits about than we do J. C. Poe out at Poe Floral. Poe is always up with the times and has a wonderful sense of humor. For instance, he just took down a display in his window which featured a flying Satellite. The model was made out of plastic, and sure enough, seated comfortably in the middle was an old hound dog. We should have told you about it sooner so that you could have seen it, case it's too late now. Someone told J. C. that Christmas is coming and he took the dog out of the window and put Santa Claus up.

And speaking of Poe, we note that he's got himself a fancy new sign out in front of his place. Actually the sign is built around a clock, and it's sharp. We noticed it because it because we were about 20 minutes late for work when we passed his place. Seriously, the Poes do have a beautiful place out there, and it certainly does look nice. A number of our out of town friends who have visited us have commented on the layout. Sure makes it nice that they built on the highway.

We've been meaning to say something about the new awning they put up over at Nigs Cafe. It's amazing how much it improved the looks of the building.

We don't know just how to go about apologizing to Andy Taylor. Andy is in the hospital fighting the flu bug. So naturally we put his name in our Hospital News Tuesday. Only thing was, it came out this way:

"Andy Taylor, Medical, girl." Honest Andy, we don't know how that girl got on the end of that line.

Here's hoping that there's a

### MOVED

To 1106 West Main

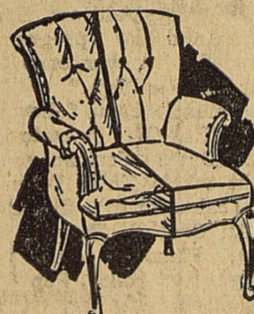

Re-covering 2-pc. set . . . \$9.50  
 Labor and Material. Platform  
 Rocker 8.00, Labor. Any Chair  
 12.00, Labor.

"25 Years Experience"

**WARD'S**  
 UPHOLSTERY SHOP  
 Phone 119 Eastland

### FLOWER SHOP

Irma Parker  
 Martha Brashier

### CHOICE FLOWERS

WEDDINGS CORSES  
 FTD FUNERAL DESIGNS  
 POTTED PLANTS

200 N. Green

Tel. 140

### SAVE — SAVE — SAVE

On Roses, Shrubs and All Other Nursery Stock

### At TENNYSON'S TENTH ANNIVERSARY SALE

20 per cent to 35 per cent off on Everything in our Big Stock. Every item guaranteed to be first class, strong healthy plants. You can't buy better.

Rose Bushes! Paper Shell Pecans! Fruit and Shade Trees! Ornamentals, Evergreens, Berry Plants, Grape Vines, and everything in the nursery line.

We are overstocked. We must reduce inventory. Now is the time, after all these good rains, to really beautify your home or business location at these low prices!

SEE THESE PLANTS AT OUR NURSERY NOW!

### TENNYSON'S NURSERY

1003 West 16th

Cisco, Texas

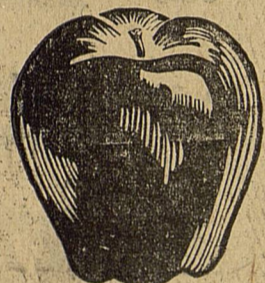

WASHINGTON EXTRA FANCY

DELICIOUS

# APPLES

VERY SPECIAL!

**10¢**

- LETTUCE** 2 Heads **25¢**
- GOLDEN BANANAS**.....lb. **10¢**
- TEXAS CAULIFLOWER**.....Head **19¢**
- FLORIDA CORN**.....4 Ears **19¢**

- WESSON OIL** PINT 35¢ QUART 65¢
- SNOWDRIFT** 3-LB. CAN 91¢
- DEPENDABLE BEANS** 3 CANS 25¢
- TEXIZE LIQUID DETERGENT** 12-OZ. CAN 25¢ 22-OZ. CAN 55¢

- AEROSOL DEODORIZER**  
**FLORIENT**  
 5 1/2-oz. Can..... **69¢**
- STAR-KIST**  
**TUNAFISH**  
 Green Label  
 6 1/2-oz. Can..... **31¢**
- DEODORANT SOAP**  
**WOODBURY**  
 3 Reg. Bars..... **29¢**
- DEODORANT SOAP**  
**WOODBURY**  
 2 Bath Bars..... **29¢**
- TOILET TISSUE**  
**NORTHERN**  
 3 Rolls..... **25¢**
- Choice**  
**CHRISTMAS TREES**  
**69¢ to \$2.99**

## BOURLAND'S MARKET

Home of Best Steaks  
 ... At Cheaper Prices

- CHUCK STEAK** ..... lb. **55c**
- FRESH GROUND BEEF** ..... lb. **39c**
- NO. 1 SALT JOWLS** ..... lb. **29c**
- CHOICE SIRLOIN STEAK** ..... lb. **73c**
- CHOICE CLUB STEAK** ..... lb. **69c**

DECKER'S 2-Lbs.

## Bacon

Thick Sliced

If Don't Spatter ... **1.09**

ANN PAGE EXTRACT

### VANILLA

2-oz. Btl. **34¢** 4-oz. Btl. **59¢**

TOOTHPASTE

### DENTI-KISS

Large Tube..... **25¢**

100% PLASTIC "JOLLY"

### BABY PANTS

5 pairs in Pkg..... **98¢**

JANE PARKER LIGHT

### FRUIT CAKE

1 1/2-lb. **\$1.35** 3-lb. **\$2.65**

# B-58 BUICK

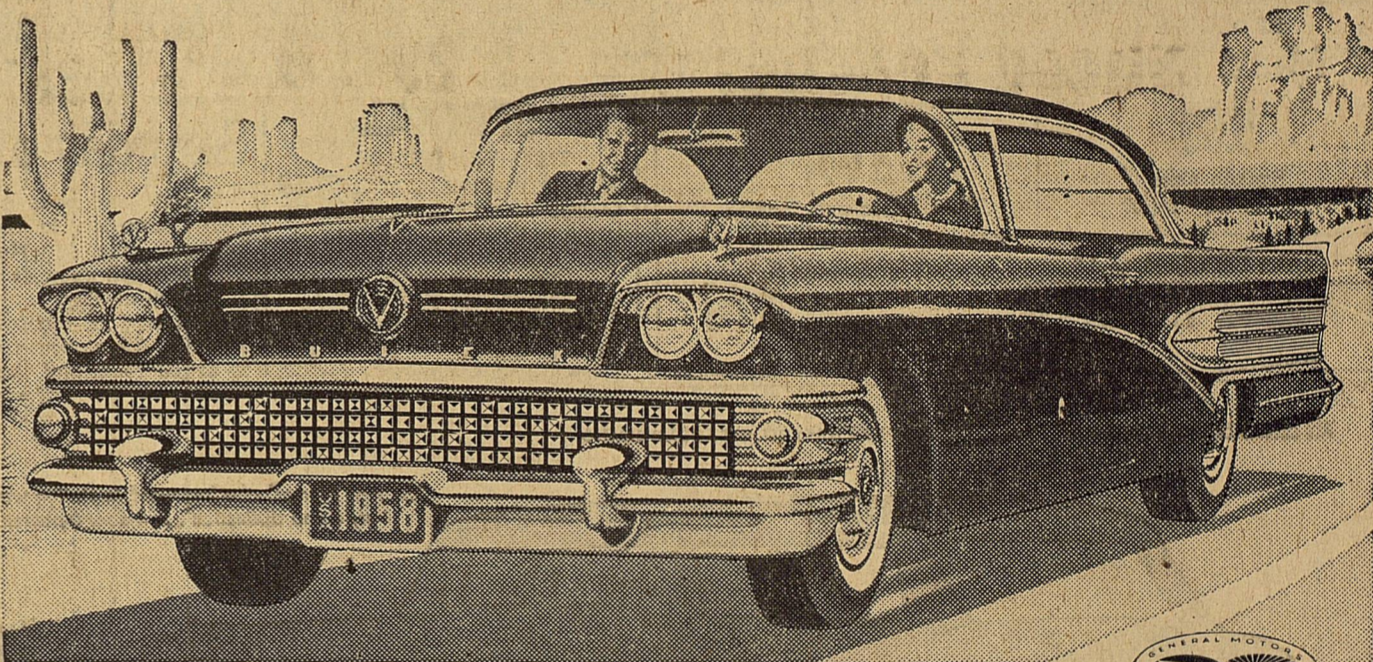

## First Big Car

that's light on its feet

and light on your budget too!

Look it over. Big — brawny — room for the Marnes. Step in. Turn the key. Get braced for a surprise.

In your first mile of driving, you discover the first big car in history that really is nimble, easy to handle, light on its feet.

You boss a B-12000 engine. You command a Flight Pitch Dynaflo.\* You switch the pitch a million ways for performance that's next to perfection.

You find a Miracle Ride plus Air-Poise Suspension\* that floats you like silk on the breeze.

But that's nothing to the discovery you make about this '58 Buick when you get back to the showroom.

You learn you can own this 1958 Buick SPECIAL — this bottom-priced of the B-58 Buick line — for just a fraction more than the well-known smaller cars would cost you.

So come drive the B-58 Buick SPECIAL. It's based on more aviation principles than any car in history. It makes your heart take wing. Try it today.

\*Flight Pitch Dynaflo standard on LIMITED and ROADMASTER 75, optional at extra cost on other Series. Advanced new Variable Pitch Dynaflo optional on SPECIAL Series. Air-Poise Suspension optional at extra cost on all Series.

When better automobiles are built Buick will build them

### NEVER SO MUCH SO NEW

- ★ Fresh bold styling with the Dynastar Grille
- ★ The Miracle Ride plus Buick Air-Poise Suspension
- ★ Flight Pitch Dynaflo or advanced new Variable Pitch Dynaflo\*
- ★ "Velvet Wall" Sound Silencing
- ★ Thicker, wider, more powerful brakes
- ★ All built to exacting quality standards

See It and Drive It—There's Nothing Else Like It

## THE AIR BORN B-58 BUICK

See TALES OF WELLS FARGO Monday Nights, NBC-TV and THE PATRICE MUNSEL SHOW Friday Nights, ABC-TV

SEE YOUR AUTHORIZED BUICK DEALER



Prices Effective Thru Saturday, December 7

AMERICA'S FOREMOST FOOD RETAILER... SINCE 1859

THE GREAT ATLANTIC & PACIFIC TEA COMPANY

BACK AGAIN... BIGGER AND BETTER THAN EVER!



# SAFEWAY BRANDS SALE

In Eastland



Prices apply only when purchased in quantities as advertised.

Our unconditional guarantee protects your every purchase.

Buy with confidence! You take no chances when you shop here. Everything you buy is backed by our guarantee to refund the full purchase price on any item that does not please you.

- Zippy Pickles** Whole Sour or Dill 22-Oz. Jar **27¢** or 5 for **\$1.00**
- Joyett Dessert** Assorted Flavors 1/2-Gal. Ctn. **39¢**
- Kitchen Craft Flour** For Better Baking 5-Lb. Bag **41¢**
- Kitchen Craft Flour** Economical Size 10-Lb. Bag **79¢**
- Corn Meal** Kitchen Craft White 5-Lb. Bag **37¢**
- Black Pepper** Crown Colony Ground 4-Oz. Can **19¢**

Where you see the Circle S identifying an item on our shelves, you see a top food buy. This Circle S means it's a Safeway Brand... quality controlled by Safeway and brought to you at Safeway's money-saving prices. Every one of these products are backed by Safeway's unconditional guarantee of satisfaction!

- Apple Juice** Town House or Westfair 32-Oz. Bottle **29¢**
- Pineapple** Sliced La Lani 2 No. 1 Cans **33¢**
- Applesauce** Town 2 303 Cans **35¢**
- Beets** Whole Garnet Fancy 2 303 Cans **23¢**
- Hominy** White, Banjo or Highway 2 300 Cans **17¢**
- Potatoes** Sweet Whole Country Home or Town House No. 3 Squeet Can **29¢**

OUR BRANDS ARE YOUR BEST BUY!

Join Safeway's Save-a-Tape Plan and Receive Many Valuable Premiums Free It's Easy and It's Fun Too.

- Tomato Juice** Sunny Dawn or Town House 46-Oz. Can **31¢** or 4 for **\$1.00**
- Cherries** Town House Red Sour Pitted 303 Can **22¢** or 6 for **\$1.00**
- Fruit Cocktail** Town House 2 1/2 Can **39¢** or 3 for **\$1.00**
- Sliced Peaches** or Halves Highway 2 1/2 Can **29¢** or 4 for **\$1.00**
- Green Beans** Cut Gardenside 2 303 Cans **27¢** or 9 for **\$1.00**
- Coffee** Airway, Economical Size 2-Lb. Pkg. **\$1.35**
- Crackers** Busy Baker 1-Lb. Box **23¢**
- Peanut Butter** Beverly Creamy Chunky 18-Oz. Jar **49¢**
- Cookies** Pure Chocolate Fudge, Pecan Shorties or Coconut Chocolate 1-Lb. Pkg. **39¢**
- Salad Oil** Nu Made 1/2-Gal. Jug **91¢**
- Flour** Pancake Kitchen Craft 1-Lb. Box **19¢**
- Chocolate Covered CHERRIES** Kobury Light or Dark 13-Oz. Box **49¢**

Gardenside  
**CORN**  
Cream Style White  
2 303 Cans **29¢** or  
**8 for \$1.00**

---

Gardenside  
**CORN**  
Cream Style Golden  
2 303 Cans **27¢** or  
**9 for \$1.00**

---

Gardenside  
**PEAS**  
Early June or Sweet  
2 303 Cans **27¢** or  
**9 for \$1.00**

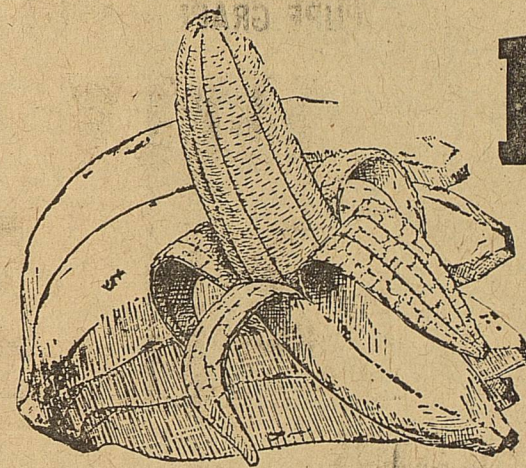

## BANANAS

Golden Ripe — From Tropical America Lb.

**10¢**

- Crisp Lettuce** Crackling Fresh Lb. **10¢**
- Cauliflower** Snow White — Large Size Head **19¢**
- Tangerines** Florida Fancy — So Easy to Peel Lb. **12¢**

- Milk** Powdered Lac Mix Instant Mates 8 Qts. 25 6/10 Oz. Box **62¢**
- Marshmallows** Fluffiest 1-Lb. Cello **29¢**
- Airway Coffee** Freshest Coffee You Can Buy 1-Lb. Pkg. **68¢**

- Detergent** Parade. For a Cleaner Wash Giant Box **70¢**
- Bleach** Liquid White Magic 1/2-Gal. Jug **33¢**

- Spinach** Gardenside 2 303 Cans **27¢** or 9 for **\$1.00**
- Tomatoes** Gardenside 2 303 Cans **29¢** or 9 for **\$1.00**
- Tempest Salmon** Chum 1-Lb. Can **43¢**
- Tuna Fish** Tempest Light Meat No. 1/2 Can **21¢** or 6 for **\$1.00**
- Grade A Eggs** Breakfast Gems Medium Size Doz. **59¢**
- Juice** Orange Bel-air Frozen 2 6-Oz. Cans **37¢** or 7 for **\$1.00**
- Shortening** Royal Satin For Better Baking 3-Lb. Can **79¢**

## SMOKED PICNICS

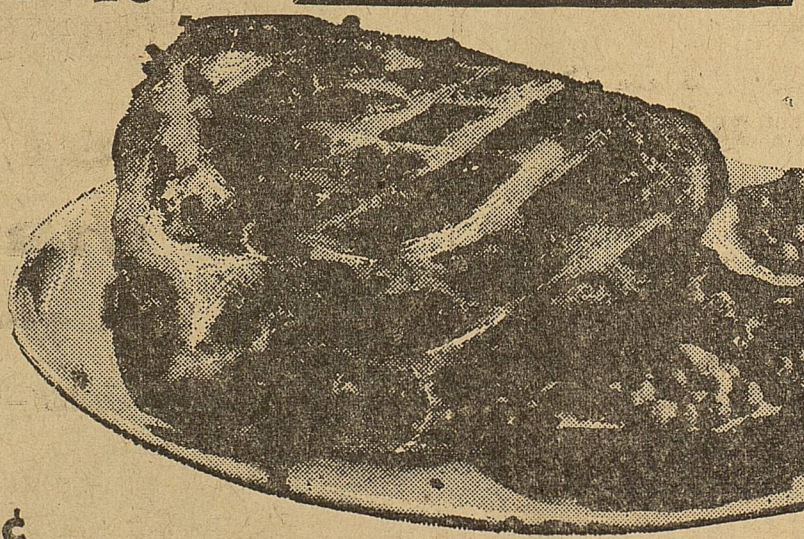

Whole Only 6 to 8 Pound Average Lb. **29¢**

- Pot Roast** Beef Chuck Blade U.S.D.A. Choice Grade Lb. **43¢**
- Roast** Beef Chuck Blade Arm U.S.D.A. Choice Grade Lb. **53¢**
- Stew Beef** Lean—Pre-Diced Boneless Lb. **49¢**
- Bacon** Poppy Sliced 1-Lb. Cello **59¢**
- Franks** Somerset All Meat 1-Lb. Cello **49¢**

## FILLETS

Captain's Choice. Cod — Reg. Price 41c or Haddock — Reg. Price 47c or Ocean Perch — Reg. Price 41c or

3 1-Lb. Pkgs. **\$1.00**

**Whipping Cream** Lucerne 1/2-Pt. Can **29¢**

**Half & Half** Lucerne Pt. Ctn. **20¢**

- Curtsy Cinnamon Rolls** 8 Count 9-Oz. Pkg. **19¢**
- Cracked Wheat Bread** Skylark 1-Lb. Loaf **19¢**
- Party Rye Bread** Skylark 1-Lb. Loaf **29¢**
- Preserves** Empress Apricot, Apricot Pineapple Peach, or Pineapple 12-Oz. Jar **29¢** or 5 for **\$1.00**

## Nu Made Salad Dressing

Made from choice ingredients, blended in just the right proportions for most delightful flavor.

32-Oz. Jar **43¢**

Prices effective Thursday, Friday, Saturday, Dec. 5-6-7. No Sales to Dealers.





### E. H. S. School Views

**The Party Line** listened in the other night to my party line and the conversation went something like the one that follows:

1st girl—"Honestly, who was that darling sailor with Mary Ann Toombs last Friday night?"

2nd girl—"Don't you think that Bill Norwood should learn how to dance so that he can keep up with Francis Cogburn?"

1st girl—"I think the most undesirable couple of the month are Jamie Stamey and Jimmy Martin."

2nd girl—"Who is that Ranger cutie that likes Dixie Durham?"

1st girl—"Did you know we have a new hero at the hill? It's ELVIS TATER!"

2nd girl—"Have you noticed Jerry Haynes seems to have developed a sudden interest in a

THIS ex-football player. I won't mention any names but his number was 32."

1st girl—"The trend seems to be toward Ex's this month. Did you see Alice Frasier Friday night at the dance?"

2nd girl—"Yes, and Betty Young seems to be having trouble. That's O.K. though, we'll do at one time or the other."

1st girl—"Gaila Walters isn't only the FFA sweetheart, is she? I've noticed her and Knicky?"

2nd girl—"Have you noticed Brenda Evans and Phil Lewis? I think they are a darling couple."

1st girl—"Don't you think Larian Woods is much too cute a girl to stay at home, I do."

2nd girl—"Charlotte and Rebecca didn't seem too happy with their fellow's hair cuts this past week."

1st girl—"Linda Hallenback just not think the boys around here are very cute. She got her roll from Dallas."

2nd girl—"Jackie Baggett has secret admirer that can never catch her at home."

1st girl—"David Carothers and Guy Cochran can't seem to agree over their various admirers of each of them."

1st girl—"Mike Reese goes to Ranger for his girl. And what a girl!"

2nd girl—"Cora Mendietta has been spending a great deal of time at home lately. Wonder what's wrong with Wayne Durham?"

1st girl—"Charles Moore, Denny Dukes, and Leo Murry made a happy trip Saturday night at the dance."

2nd girl—"Boy! You're losing the race with the EHS ex's. Get with it!"

1st girl—"I'm a little confused. Who was Saul Pullman with Friday night at the dance?"

2nd girl—"Seems like the out of town boys are taking over all the Eastland girls. Sidney Seale is gone too."

1st girl—"I wonder who Hampton Stamey spends his weekend (and week day) nights with. He's a Doll."

2nd girl—"There was an awful lot of trading around at the Friday night dance. All in all it was great fun."

1st girl—"Well, I don't know anything of interest so I'll let you go for now. Call me if you hear any news. By."

2nd girl—"Same here. Call later. By."

Actually the news from the Party Line was supplied by a various number of EHS students. If anyone has anything to add or subtract from it call 638 and I'll be more than glad to add to or take from the conversation. If YOU hear anything of interest, call 638 and ask for Martha (no names of informers) will be mentioned. No one will escape the Party Line. Watch for it next Tuesday!

### OLDEN HIGH SCHOOL

By Elizabeth Fox

Olden High School boys and girls have entered in the Scranton Invitational tournament Dec. 5-7. The girls' first game is with Bayl Thursday. The boys contest Baird Friday. The next weekend we are entered in Carbon's tournament.

We are all looking for some action in both of these tournaments.

Olden played two fast games with Santo here last week and had a party afterwards.

Everyone keeps wondering when we will get our HA (Home Athletic) pins. They have been ordered and should be back about the middle of December.

### READ THE CLASSIFIEDS

Your children's growing-up years...



Keep them forever in portraits

A phone call will arrange your appointment.

CANARIS STUDIO

On The Square Phone 45

### Baptist-

(Continued from Page One)

zed the first Baptist Church in Eastland with seven members. C. Brashears, J. R. Higgins, Enoch Dawson, Amanda Dawson, W. C. McGough and wife and the preacher. This was known as Providence Baptist Church, and was one of four in the county when the Rev. C. G. Stevens of sainted memory projected and accomplished the organization of that wonderful body known as the Red Gay Baptist Association, which not only included the churches in this county, but finally embraced all the territory to El Paso and New Mexico.

There now exists a Cisco Baptist Association which includes all the organizations in the County with two or three exceptions.

The locations, names of pastor and present membership follow: Carbon—W. B. Cobb, 83; Cisco—G. W. Sherman, 29; Coriath—E. M. Hunt, 67; Curtis—G. P. May, 46; Eastland—J. I. Mays, 115; Elm Creek—J. H. Vinson, 182; Harmony—J. L. Mays, 48; Jewell—W. L. Ayers, 59; Liberty Hill—S. C. Stell, 34; S. C. Steel, 34; Long Branch—E. M. Hunt, 114; Meriman—J. L. Mays, 59; Midway—J. J. McCord, 91; Monroe—D. G. Wells, 113; Mount Olive—J. J. McCord, 49; New Hope—E. M. Hunt, 35; Pleasant Hill, No. 1—George W. Parks, 56; Pleasant Valley—E. M. Hunt, 78; Ranger—Z. H. Regan, 41; Rich—J. Lamb, 10; Rising Star—D. G. Wells, 29; Round Mountain—G. W. Parks, 61; Union—G. P. May, 41; Union Grove D. G. Wells, 29.

There is an organization at Desdemona, one near Pioneer and one at Ellison's Springs. Rev. C. Frasier is pastor of the last named.

One interesting feature of the work of this association is that it keeps a missionary continually in the field. Rev. I. D. Hull, the present Associational Missionary, has served several years. Last year the amount reported paid to missions—home and foreign—was \$875.31. This did not include the \$295.18 paid to the Buckner Orphans' Home, \$52 for ministerial education, nor \$29.30 for the poor.

Rev. J. M. Reynolds, one of the Missionary Evangelists, appointed by the State Board of the Baptist Convention, lives in Cisco. (Next Chapter: "Other Churches")

ATTEND THE CHURCH OF YOUR CHOICE EACH SUNDAY

Mrs. Ruth Slaton of Abilene was visiting with her sister-in-law and husband, Mr. and Mrs. W. L. Slaton. They carried her brother Andrew on Monday.

Mr. and Mrs. R. E. Boucher is visiting in Post, Lubbock and Slaton. They carried her brother home and will visit other relatives.

Donald Ray Brown, son of Mr. and Mrs. C. A. Brown left Wednesday to attend barber school in Dallas.



FRESHER WHEN YOU SERVE IT

WHY PAY TWO PROFITS WHEN YOU CAN BUY DIRECT FROM THE PROCESSOR

## and SAVE

Hens Fresh 29¢ Fros'ed 1 b.

FRESH Back Bone Plenty Meat 49¢ Lb.

LEAN SHOULDER Pork Roast 43¢ Lb.

MADE FROM HAMS AND SHOULDER Pork Sausage 2 98¢ Lbs.

COUNTRY STYLE Sausage 3 89¢ Lbs.

BEST GRADE Salt Pork 35¢ Lb.

BABY BEEF Seven Roast 43¢ Lb.

BABY BEEF Round Steak 69¢ Lb.

BONELESS Stew Meat 39¢ Lb.

PIT COOKED Barbecue 69¢ Lb.

These Prices Effective Friday and Saturday Only

# EARNEST

Frozen Food Center

210 South Lamar

Phone 11



BING SAYS:

"Make it a White Christmas..."

give her an automatic GAS dryer"

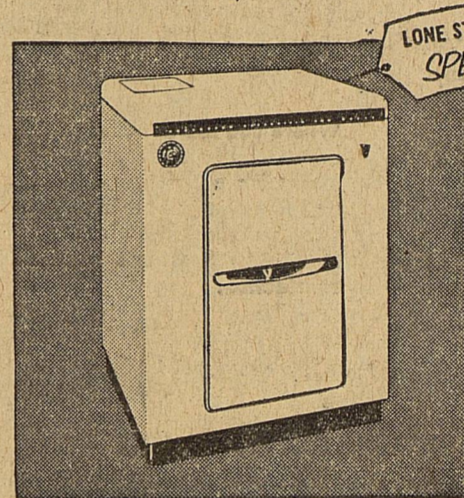

She'll love you for her new gas dryer. She can dry clothes 7 years with gas for the cost of drying 1 year electrically... and Gas is faster, too.

# \$179<sup>95</sup>

TERMS TAILORED TO FIT YOUR NEEDS

LONE STAR GAS COMPANY

## The only 1958 car that offers more of everything you want... yet is priced lower than in '57

Here's great news! While prices of 1958 cars of other manufacturers are up, the price of Ford's exciting new Custom 300 Series is down. A brand-new 58 Ford Custom 300 with all of its exciting new styling and engineering advances is priced lower than a '57 model, similarly equipped!

World approved styling. A Custom 300 brings you styling that is dramatically new. With its Honeycombed grille, Slipstream roof, Deep-Sculptured rear deck, and Safety-Twin headlights and taillights, Ford styling drew admiring glances from Paris to Saigon... yet it's yours now in any 58 Ford Custom 300 without extra cost!

New handling ease. Slide behind the wheel of a Custom 300 and you'll soon discover just how much fun driving can be. Notice how smoothly it handles. That's Ford's new feather-touch Magic-Circle steering, the next best thing to power steering.

New riding comfort. Notice, too, the solid comfort of your ride. That's Ford's easier acting front and rear suspensions. They soak up the bumps before they reach you.

Thrifty, new engines. You have a wonderful choice of new, more efficient power plants... designed for real gas-saving economy plus greater performance. Six or V-8, they give you more power, smoother power, from less gas!

Priced as much as \$50 lower. A comparison of manufacturer's suggested retail delivered prices shows that a 58 Ford Custom 300 is priced as much as \$50 less than the same model for '57! You'll wonder how Ford can offer so many of the things you want in a car priced so low. One big reason: Ford gives you more car for less money because Fords sell more! See and drive a Custom 300 and we believe you'll agree that these Fords give you more real value for your car-buying dollars than any car on the American road today.



# 58 FORD CUSTOM 300

NOTHING NEWER IN THE WORLD

## King Motor Company

100 E. Main

EASTLAND

Phone 42