MICROPLEX
P.O. BOX 45436
DALLAS, TX. 75245

...on production...

OPEC leaders in emergency session

GENEVA, Switzerland (AP) — OPEC oil ministers convene an emergency meeting today aimed at preventing a global price war, but maverick member Nigeria declared in advance that it would reject any plan to curb its production or rescind its recent price cut.

A committee of four oil ministers is recommending that the 13-member Organization of Petroleum Exporting Countries try to reach agreement on realigning prices and cutting overall OPEC production by at least 1 million barrels a day to stave off the cartel's second official price reduction in 19 months.

Britain and Norway, neither of them OPEC members, recently announced price reductions, and Nigeria promptly followed suit, breaking ranks with the rest of OPEC.

Many industry analysts have said that if OPEC fails to reach agreement on a production-cutting this week, a wave of price reductions will result, throwing the cartel into disarray and raising the prospect of a widespread oil price war.

None of the oil ministers in Geneva for the emergency OPEC meeting has said publicly how much his country would be willing to cut back to help preserve the cartel's benchmark price of $29 a barrel for Saudi light crude.

But Nigeria's oil minister, Tam David-West, Sunday ruled out joining fellow cartel members in reducing production and also said his country was not ready to rescind the $2-a-barrel price reduction he announced last Thursday.

"I did not come here to negotiate, I came here to listen," David-West said.

He said his OPEC partners understood that Nigeria had to react quickly to Britain and Norway's reductions earlier this month in order to "instill confidence" among the public. The Nigerian government took power in a New Year's Eve coup last year.

Under OPEC rules, member countries are not supposed to change prices without the cartel's unanimous approval, but in practice, several members have offered secret discounts to buyers.

On Sunday, the United Arab Emirates' oil minister, Mana Saeed Oteiba, suggested in an interview with NBC News that his country would cut the price of its oil if the price dispute was not solved during the meeting.

Monday
Oct. 29, 1984

Ask Us

Q. — If a refund was asked for on the cotton assessment "at the gin," how long would it take to get?
A. — Under the law, once a written request is submitted to the local producer's group, the group must make the refund by the 11th day of the next month.

The Snyder Daily News

Vol. 37 No.155 | Snyder, Texas (79549) | 10 Pages 25 Cents

Golden Terrace ceremony slated

Ground breaking ceremonies are planned at 10:30 p.m. Tuesday for Snyder's Golden Terrace Village — the city's first housing area for senior citizens.

Expected to be on hand will be John Gayle, president of Snyder Senior Citizens Inc.; Mayor Rod Waller; County Judge Preston Wilson; Mel Gilbert, president of the Industrial Foundation; and John Jarrell, president of the chamber of commerce.

The symbolic first shovel of earth will be turned at the site located just west of College Ave. and south of 37th St.

Construction work is expected to begin immediately for the 24-unit project, financed through a $653,100 loan from the Farmers Home Administration.

Contractor for the project is Gulf Coast Construction of Sweetwater.

To regional Saturday...

Marchers clear district

The Snyder High School Pride of the West Black and Gold Marching Band Saturday cleared the first hurdle in its quest for a second consecutive trip to the UIL State Marching Finals.

The SHS band won a first at the District Marching Contest at Abilene's Shotwell Stadium Saturday evening and will now advance to regional competition in Vernon this coming Saturday.

Snyder goes to the regional meet as the first place AAAA band from the district's south zone. Of all AAAA bands for the region — which includes the north and south zone — the Mineral Wells High School band scored the most total points. They competed at the north zone contest.

Snyder's point total was second and Sweetwater third, qualifying them for the alternate position at regional.

They will not compete unless Mineral Wells or Snyder fails to make the Vernon trip.

In addition to Snyder and Mineral Wells, two bands each from the "Amarillo" and "Fort Worth" districts will round out a field of six at regional.

Contests were also held in the Amarillo area last Saturday with Pampa and Canyon to advance to Vernon.

The qualifiers from the Fort Worth area are yet to be determined with their district contest scheduled Monday evening.

Accrding to SHS Band Director Sam Robertson, favorites to advance from that district include Cleburne, Fort Worth Brewer and Crowley.

The two top finishers in next Saturday's competiton will advance to compete with the top

See BAND, page 9

SQUARE DANCE FESTIVAL — The 13th Annual Sparkle City Squares Square and Round Dance Festival concluded Saturday at the Scurry County Coliseum with a mass dance. Pictured above, festival callers John Gorski and Sleepy Browning provide the directions for some 250 dancers from across the state who participated in the festivities. (SDN Staff Photo)

Proposal to alter PUF due

(Editor's Note: The SDN continues its review of the eight proposed amendments to the Texas Constitution which will appear on the Nov. 6 ballot. The following information regarding Amedment 2 is provided courtesy of the Texas League of Women Voters.)

AMENDMENT 2
EXPLANATION

Amendment 2 would restructure the Permanent University Fund (PUF), an endowment which has benefited only some of the public senior colleges in Texas, to include all institutions in the Texas A&M and UT systems.

The bonding capacity would be increased by this proposition for both systems in order to provide sufficient bond proceeds for the expanded number of institutions participating in the PUF bonding program.

The purposes for which bond proceeds can be spent would be expanded from new construction to include major repair and rehabilitation, major capital equipment, library books and materials, and land acquisition.

For the first time, Prairie View A&M would participate in the PUF proceeds in the same way as UT Austin and A&M College Station.

In addition, for the next 10 years, Prairie View A&M would receive $6 million per year from the UT portion of the fund.

The amendment would also annually appropriate $100 million for general revenue (beginning September 1985) for a new higher education construction fund benefiting 26 institutions not eligible to participate in the PUF.

Each institution's share of the $100 milion is to be determined by an equitable formula and can be spent for the same purposes as PUF bond proceeds.

The formula is to be developed by the legislature or an agency

See PROPOSAL, page 2

Plans noted for bandstand project

Plans were revealed Monday morning for a bandstand to be built on the grounds of the Scurry County Courthouse as part of this county's Sesquicentennial Celebration.

County commissioners granted permission Monday to have the bandstand built following a request by Sesquicentennial Committee Members Charles Anderson and Harry Krenek.

The structure itself will be made possible by the Western Texas College Faculty Association, who has volunteered to provide funds for the project. It will then be donated by the association to the county.

Commissioners Monday indicated they felt it should be built at the south side of grounds. Prior to the latest phase of renovation work at the courthouse, a bandstand was located beside the facility, it was noted.

Krenek said students enrolled in construction technology classes at WTC will be used to build the structure.

He said at present the "design" was open, noting they could copy the original bandstand structure or create a different "fancier" design.

Anderson noted also efforts now underway to organize a community band, pointing out "We think it (the bandstand) would get some use."

The Sesiquicentennial will be observed throughout Texas during 1986.

Hood's condition remains serious

Former Snyder School Superintendent Bill J. Hood remained in serious condition Monday morning in the intensive care unit of Baylor University Medical Center in Dallas.

He was transferred to Dallas Saturday afternoon after undergoing emergency surgery Friday evening and night at Hendrick Medical Center in Abilene.

Hood and his wife Carolyn were taken to Hendrick following a one-car accident on I-20 just east of Tye. The mishap occurred around 2:30 p.m. Friday.

The ex-administrator retired Aug. 31 after 17 years as Snyder's school superintendent.

According to family members, his injuries include dislocation of both hips, a broken ankle and leg, damaged ligaments in his knee, multiple fractures of his left ribs, plus internal injuries to include a bruised heart and lungs and a lacerated liver.

The transfer to Dallas was prompted to determine the extent of damage to the heart, family members say.

Hood's three sons, Bill, Bruce and Steve, were with their father in Dallas Monday.

Mrs. Hood remained in stable condition Monday at Hendrick. She suffered a broken leg and facial cuts and bruises in the accident.

Reports indicate a "jaws of life" rescue device was required to free the former school head from the wreckage. He was apparently pinned against the steering wheel.

Rescue workers were able to free Mrs. Hood without use of the device.

The Hood vehicle apparently left the roadway just east of the Tye Truck Stop. It crashed through the right guard rail beside I-20 and traveled some 150 ft. in the area between the highway and an access road before crashing into the concrete base of a highway exit sign.

The accident occurred about half-way between the Tye Truck Stop and the U.S. Hwy. 80 exit to Abilene.

In Brief

Trooper dies

ELK CITY, Okla. (AP) — The investigation continues into the shooting death of Oklahoma Highway Patrol trooper Guy Nalley, who was killed after he stopped a truck for speeding.

Nalley was shot to death Saturday night as he waited for a backup unit after it was learned that a trailer being pulled by the truck was stolen, authorities said Sunday.

A man driving a tractor-trailer rig was arrested Saturday night by Elk City police and Beckham County deputies, highway patrol spokesman Lt. Pat Collins said.

The man, whom authorities refused to identify, was lodged in the Beckham County Jail on Sunday. Collins said he didn't know what complaints, if any, had been signed against the man.

Court decides

WASHINGTON (AP) — The Supreme Court today refused to block Tuesday's scheduled execution of convicted Texas murderer Thomas A. Barefoot.

The justices, by a 7-2 vote, rejected the latest appeal aimed at keeping Barefoot alive.

The appeal contended that Barefoot was unfairly sentenced to death because prosecutors suppressed a psychiatric evaluation that may have pointed to life in prison as the appropriate punishment.

Local

2 juries due

Jury selection began Monday morning in 132nd District Court for a personal injury civil lawsuit styled Stephen Gary White vs Vickies Evans Hess.

Attorneys for both sides in that case as well as lawyers involved in another civil case — Joe Burns vs York Transport Co. — were to select two juries from the panel of 100 summoned Monday morning. The second trial is slated to begin Wednesday morning.

Play tonight

The final performance of the local junior high school production of "Monsters, the Beast Things in Life" is due at 7:30 p.m. Monday at the Snyder Junior High School Auditorium.

Tickets are priced at $1.50 for all seats and are available at the door.

Weather

Snyder Temperatures: High Saturday, 71 degrees; low, 46 degrees; reading at 7 a.m. Sunday, 48 degrees; high Sunday, 67 degrees; low, 47 degrees; reading at 7 a.m. Monday, 51 degrees; no precipitation; total precipitation for 1984 to date, 14.01 inches.

Snyder Area Forecast: Tonight late night cloudiness, otherwise fair with lows mid 50s. Light southeast wind. Tuesday early morning cloudiness, otherwise fair with highs upper 70s. South and southeast wind 5 to 15 mph.

Proposal would alter PUF plan

Continued From Page 1

authorized by them. Additionally, each institution would be authorized to pledge up to 50 percent of its annual share to pay the principal and interest on 10-year bonds.

The $100 million appropriation could be adjusted every five years by a two-thirds vote of the legislature, but could not be adjusted in such a way as to affect outstanding bonded indebtedness.

Institutions benefiting from either fund would not be able to receive additional funds from the legislature for the above stated purposes except by a two-thirds vote of both houses. A two-thirds vote of both houses would also be required to establish a new institution or branch campus.

ARGUMENTS FOR

—Passage of this amendment would end the inequity of the dual-class system for higher education construction funding. Funding would be removed from the political arena, where it is difficult to make a decision based on the merits of a request. The needs of small institutions which lack political clout can be easily overlooked by the legislature.

—Currently, construction funds can only be used for new construction and initially equipping buildings. The amendment would permit greater flexibility in the use of funds and encourage long range planning.

—The amendment would finally address the long-neglected funding problems of Prairie View A&M.

ARGUMENTS AGAINST

—Because state revenues are critically scarce, it makes no sense to create a new dedicated fund.

—College enrollments are leveling off and the state has many other pressing needs.

—The granting of constitutional status and a continuing source of funds to all institutions covered by the amendment will discourage the closing or consolidation of institutions no longer serving a real need.

The proposal will appear on the ballot as follows:

"The constitutional amendment to create from general revenue a special higher education assistance fund for construction and related activities, to restructure the Permanent University Fund, and to increase the number of institutions eligible to benefit from the Permanent University Fund.

Did You Know?

Your Hospital
Cogdell Memorial

Free Blood Pressure Clinics

Has a full time Social Service Department to help patient and families in their special needs during and after a hospital stay.

In 1908, Henry Ford introduced the much-anticipated Model-T to the market, with the basic cost of a car $850.

New York's Waldorf-Astoria Hotel opened its doors to the public in 1931.

Dear Abby

By Abigail Van Buren

1984 by Universal Press Syndicate

DEAR ABBY: Those who presumably worry about their children who are out trick-or-treating on Halloween should take a lesson from my mother and her friends. They never had to worry. We stayed home because she and her neighbors would toss the best party of the year—next to Christmas. They did this with little effort, permitting the children to do most of the work and planning.

Hot dogs, hamburgers, soft drinks, cookies and cakes were in bountiful supply. We played games, bobbed for apples and received prizes for our costumes.

Growing up in a small town (population about 9,000), I never heard of trick or treat until I moved to Washington, D.C. We didn't have to worry about poisoned candy, pins and razor blades in apples, or the threat of being lured into the home of a stranger to be molested.

I personally despise the custom of trick or treat and refuse to condone it by encouraging children to come to my door. Call me Scrooge.

Fortunately, more parents in my part of the country are beginning to see the sense in block parties on Halloween. I hope it catches on and replaces the deplorable custom of sending children out to beg for treats.

CONCERNED MOTHER

DEAR CONCERNED: You hit upon something that has troubled me for a number of years. The very principle of trick or treat is pure and simple blackmail: "If you don't give me a treat, I will play a trick on you"—the "trick" being anything from overturning garbage cans, soaping (or breaking) windows, or doing serious damage to property.

This kind of vicious and antisocial behavior should not be tolerated. Most police departments must call in extra hands on Halloween to patrol the streets in an effort to protect private and public property.

What began years ago as a harmless holiday, celebrated by telling children scary ghost stories about imaginary witches, goblins and spirits, has turned into legalized blackmail.

Halloween has become scarier than ever, and I vote for abolishing the custom of trick or treat. Readers?

* * *

DEAR ABBY: I have been a resident in a nursing home for many years. My mind is sound, but my body is badly crippled. My wife visits me every day without fail. She has never neglected me and I know she loves me very much.

I've always encouraged her to have a little social life, but every time she goes to dinner with a gentleman, and the employees here at the home see her, they think it is their "duty" to rush in and report to me that they saw my wife with another man.

I am aware of what is going on, and I do not have to be reminded of my incapability to do things for her. Why, oh why, can't these people keep their big mouths shut?

I'll bet others have this problem, too. If you print this, it will probably go up on a lot of bulletin boards. Thank you for listening.

FRUSTRATED IN FLORIDA

DEAR FRUSTRATED: Some people are more thoughtless than malicious. I hope this reminds those who carry tales to use their heads.

* * *

DEAR ABBY: Single American women shouldn't complain about the "Ms." title.

In Australia an unmarried woman—be she 18 or 80—is officially listed as a "spinster" on her passport!

AMAZED IN AMERICA

* * *

(Getting married? Send for Abby's new, updated, expanded booklet, "How to Have a Lovely Wedding." Send your name and address clearly printed with a check or money order for $2.50 (this includes postage) to: Dear Abby, Wedding Booklet, P.O. Box 38923, Hollywood, Calif. 90038.)

Dr. Lamb

Lawrence E. Lamb, M.D.

Exercise more to lose weight

DEAR DR. LAMB — I am a 45-year-old woman. I weigh 160 pounds and am 5 feet 7. I have been trying to diet and took grapefruit pills but didn't lose any weight. I do 20 situps each night; still, my stomach looks like I'm six months pregnant. I have a bad back, so I can't do much exercise.

I walk a mile each day. Will that eventually make me lose my big stomach?

DEAR READER — There are two main ways to reduce a large abdomen. One is to eliminate body fat. There is about as much fat inside the abdomen as there is outside under the skin. The other way is to tighten and strengthen the abdominal muscles. That will also help provide support for the back and will help prevent back pain in many instances.

But regardless of how much you strengthen your abdominal muscles, you cannot reduce your waistline much unless you eliminate excess abdominal fat.

You need to be sure that your problem is just fat. Sometimes the real problem is a truly large tumor, such as a benign fibroid in the uterus. Fluid in the abdomen may also cause marked enlargement. You may see this with people who have advanced liver disease and accumulate abdominal fluid.

Walking is a good way to help you lose fat, but one mile a day will not do much very fast. Try to build up to walking four miles a day. You can spread out your exercise periods and walk one mile at a time four times a day if you wish, but you will need to develop this ability gradually.

Situps are fine to help tighten the abdomen if you do them correctly. I am sending you The Health Letter 17-12, Winning the Battle of the Bulge, to give you more information on the exercises you need. Other who want this issue can send 75 cents with a long, stamped, self-addressed envelope for it to me in care of this nespaper, P.O. Box 1551, Radio City Station, New York, NY 10019.

Posture is also important. Standing up straight with your chest lifted up and out helps to put a normal arch in your back and prevents compressing your abdomen.

DEAR DR. LAMB — My brother-in-law has emphysema and a heart condition. About three months ago, he entered the hospital and was told he had congestive heart failure. One of my sisters said this wasn't true or he couldn't have survived. Is she right? He was placed on a salt-free diet.

DEAR READER — No, she is not right. Many people walking around today have had congestive heart failure.

When the heart muscle fails to contract strongly enough, it becomes inefficient as a pump. If this affects the left side of the heart, fluid accumulates inside the lungs, causing shortness of breath. When the right side fails, it can cause swelling of the feet and ankles and accumulation of fluid in the liver and abdomen.

There are medicines that strengthen the contraction of the heart. When these are used successfully, the improved pumping action helps to mobilize the fluid in the lungs and body and the excess fluid is eliminated from the body. The patient stops being short of breath and may have a significant improvement in exercise tolerance.

Of course, that will not change underlying lung disease from other causes, such as emphysema. Most patients with congestive heart failure are put on salt-restricted diets and often take medicines to help eliminate sodium from the body.

(NEWSPAPER ENTERPRISE ASSN.)

Astro-Graph

By Bernice Bede Osol

Your Birthday

Oct. 30, 1984

This can be a productive year for you, provided you do not take on more projects or ventures than you can comfortably manage. Be selective in what you attempt to do.

SCORPIO (Oct. 24-Nov. 22) Being too insistent upon having everything done your way today could lead to complications in your dealings with family members. Major changes are in store for Scorpios in the coming year. Send for your predictions today. Mail $1 to Astro-Graph, Box 489, Radio City Station, New York, NY 10019. Be sure to state your zodiac sign.

SAGITTARIUS (Nov. 23-Dec. 21) You may have occasion today to be involved with someone who treated you badly in the past. It will make matters worse if you do something out of spite.

CAPRICORN (Dec. 22-Jan. 19) Do not make hasty judgments in your financial affairs today. Try not to commit yourself to anything that could tie up your future earnings.

AQUARIUS (Jan. 20-Feb. 19) Unless you use logical procedures today, you're apt to fail to achieve your objectives. Things are tough enough without putting obstacles in your own path.

PISCES (Feb. 20-March 20) Guard against tendencies today to worry about things that may never happen. Negative thinking will lessen your vitality and efforts to overcome.

ARIES (March 21-April 19) Do not recommend businessmen to friends today if you are unsure of their ethics. If your pal gets a bum deal, he will blame you.

TAURUS (April 20-May 20) You're a trifle vulnerable today and you must be careful not to be used by someone who has selfish motives. Be open-minded, but also be cautious.

GEMINI (May 21-June 20) Do not try to run away from your duties or responsibilities today. Things that you postpone or sweep under the rug could cause greater problems later.

CANCER (June 21-July 22) Move warily today in enterprises or ventures that contain speculative elements. Be sure your risks are worthy of what you hope to gain.

LEO (July 23-Aug. 22) A volatile issue that previously caused friction in your household may surface again today. This time try to treat it more sensibly.

VIRGO (Aug. 23-Sept. 22) Co-workers will not take kindly to any critical comments today, so it's best you keep your thoughts to yourself if you want to maintain good relationships.

LIBRA (Sept. 23-Oct. 23) Take extra measures today to protect your possessions. Do not walk away and leave your car unlocked if you have something of value inside.

(NEWSPAPER ENTERPRISE ASSN.)

4 brothers, others die in car wreck

DALLAS (AP) — Four brothers, their brother-in-law and a friend were killed instantly when their car left the road, sped between two bridges and nosedived into a dry river bed, authorities said.

The bodies of the six men were discovered about 12:30 p.m. Sunday by two boys and their grandfather, who were looking for aluminum cans.

They were identified as Jose Guerrero, 27, the driver; Felipe Guerrero, 34; Salomon Guerrero, 23; Victor Guerrero, 28; Antonio Palacios, 34, their brother-in-law; and Gabriel Perez, 43.

The six lived at the same house in nearby Irving, authorities said.

THE SNYDER DAILY NEWS

Published each Sunday morning and each evening, except Saturday, by Snyder Publishing Co. Inc., at Snyder, Texas 79549.

Entered as second class matter at the post office at Snyder, Texas, Publication Number USPS611-520.

SUBSCRIPTION RATES: By carrier in Snyder, $4.49 per month.

By mail in Scurry and adjoining counties, one year $34.25, balance of Texas and all other states, $50.45.

Roy McQueen, Publisher
Donny Brown, Managing Editor
MEMBER OF THE ASSOCIATED PRESS

The Associated Press is exclusively entitled to use for republication all news dispatches in this newspaper and also local news published for republication of special dispatches.

Berry's World

© 1984 by NEA, Inc.

"What would YOU like to discuss — 'All My Children,' 'As the World Turns,' 'General Hospital,' One Life to Live,' 'Another World,' 'Days of Our Lives,' or 'The Edge of Night'?"

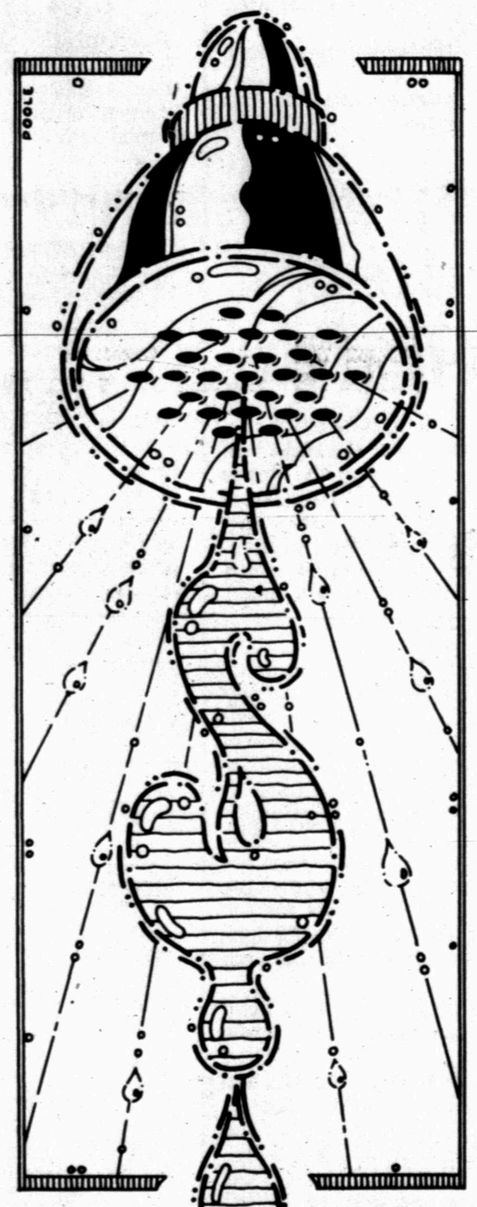

WHY POUR MONEY DOWN THE DRAIN?

Get a high-efficiency gas water heater.
It heats water for half the cost of non-gas heaters. Really.
But cold cash isn't the only reason you should get a gas water heater.
Gas heats water fast. So fast you'll have plenty for showering, washing dishes, doing laundry and every job that takes lots of hot water.
Don't drain the budget. Get a gas water heater.

Lone Star Gas Company
Get more for your money.
Get a gas water heater for your home.

HALLOWEEN SALE
October 31st Only

$31

No Trick — Our Treat

COMPLETE EYEGLASSES

- Single Vision
- Plastic Lenses
- Hundreds of Frames

LEE OPTICAL
206 Main Street
263-4325
Big Spring

A doctor's prescription is required, or bring your glasses to be duplicated
Your Number One Value in Eyewear Since 1941

Community Calendar

MONDAY

Hope for Tomorrow weight control class; Pat Dennis Studio on West 30th St.; new members enroll at 9:30 a.m., lecture at 10 a.m.; evening class at 6:30 p.m., new members enroll at 6 p.m.

Al-Anon; for the family and friends of the alcoholic; 3100 37th St., Work Center Bldg.; 8 p.m. For more information call 573-3194. Nursery available.

Scurry County Alcoholics Anonymous; behind Humble Smith School at 3601 37th St.; 8 p.m. For more information call 573-0476 or 573-5337.

TUESDAY

If you are interested in losing weight, meet with TOPS 56; Texas Electric Reddy Room, 2301 Avenue R; weigh at 6:30 p.m., meeting at 7 p.m.

New Horizon Alcoholics Anonymous; Chapel of Roses, Ave. K and 13th St.; 8 p.m. For more information call 573-2101.

Al-Anon; Chapel of Roses, Ave. K and 13th St.; 8 p.m. For more information call 573-8325 or 573-2101.

THURSDAY

Snyder Garden Club; MAWC; 9:30 a.m.

Knapp Extension Homemakers Club; 9:30 a.m.

Weight Watchers of West Texas; basement of First Presbyterian Church; 6:30 p.m. New members welcome and should register at 6 p.m.

Boy Scout Roundtable; Dunn Community Center; 7:30 p.m.

Al-Anon; for the family and friends of the alcoholic; 3100 37th St., Work Center Bldg; 8 p.m. For more information call 573-6458 or 573-2917.

Scurry County Alcoholics Anonymous; behind Humble Smith School, 3106 37th St.; 8 p.m. For more information call 573-0476 or 573-5337.

FRIDAY

Story Time for Preschoolers; Scurry County Library; 10 a.m.

Duplicate Bridge Club; Snyder Country Club; 1:30 p.m.

Alcoholics Anonymous; Ave. K and 13th St., Chapel of Roses; 8 p.m. For more information call 573-2101.

Al-Anon; Chapel of Roses, Ave. K and 13th St.; 8 p.m. For more information call 573-8325 or 573-2101.

Narcotics Anonymous; Humble Smith School; 8 p.m. For more information call 573-5271.

Duplicate Bridge Club; Snyder Country Club; 1:30 p.m.

SATURDAY

Diamond M Museum, open from 1-4 p.m.

People Without Partners, 42 at Inadale Community Center, 6:30 p.m.

SUNDAY

Scurry County Museum, open from 1-4 p.m., WTC campus.

Diamond M Museum, open from 1-4 p.m.

Duplicate Bridge Club; Snyder Country Club; 1:30 p.m.

Diversified

By Marvin Ensor Extension Agent

Prussic Acid Poisoning

Frost will be hitting Scurry County before long, and this could lead to prussic acid poisoning in livestock grazing certain pasture grasses and forage.

Although many plants contain the toxic material that causes poisoning, those causing the highest mortality in livestock when grazing after they have been frozen and wilted are Johnson and Sudan grasses and sorghum or hybrids of these.

The most dangerous time as far as the grazing of these plants is concerned is following frost when the plant material begins to wilt. Livestock should not be allowed access to the wilted material until it has dried completely. This usually takes three or four days of good sunlight. New plant growth usually becomes nontoxic and can be grazed within 10 days to two weeks following a rain.

As far as prussic acid poisoning is concerned, the poison acts rapidly and can kill animals within minutes. In most acute cases, animals become affected witin 10-15 minutes after eating toxic material and can die in two to three minutes. Symptoms may include a brief period of stimulation followed by depression and paralysis. Signs of colic may be present. Stupor (loss of sensibility), difficult breathing and frequent convulsions may result. Death is caused by suffocation since oxygen remains in the blood and is not exchanged to the tissues. This also causes the blood to appear bright red.

To prevent prussic acid poisoning in livestock, you should follow these steps.

—1. Allow plant material affected by frost to dry thoroughly before grazing. This may require a week or more of good sunlight.

—2. Feed animals hay or a supplement before turning them in on plants that may contain prussic acid. Animals that are not hungry will not be affected as seriously by toxic material since their intake will be limited.

—3. Remove all animals from the pasture if one in the herd shows any signs of poisoning.

—4. Call a veterinarian immediately if an animal appears to be poisoned. An antidote to treat affected animals is highly efficient if given early. This product is available from veterinarians.

—5. Have suspect plant material checked by the Texas Veterinary Medical Diagnostic Laboratories at College Station or Amarillo. Local veterinarians will be happy to submit samples for you.

The overall key to prevent prussic asid poisoning in livestock is to be aware of plant materials that may cause poisoning and then to keep cattle from grazing such plants until a safe period has passed.

Snyder Duplicate Bridge Scoreboard

FRIDAY
Four Tables
Howell Movement
Mrs. Scott Casey, Dir.

1. Louise Thompson and Mrs. Bill Zimmerman.
2. Mrs. C.R. Green and Mrs. Russell Haney tied with Mrs. Leroy Brown and Mrs. Charles Snyder.

SUNDAY
Five Tables
Howell Movement
Mrs. Scott Casey, Dir.

1. Verdie Kimbro and Mrs. Cloyce Talbot.
2. Mrs. C.R. Green and Mildred Rogers.
3. Mrs. A.G. Furlow and Mrs. Bill Hudson.
4. Mrs. Scott Casey and Mrs. Russell Yorgeson.

NOTICE

On page 3 of this week's TG&Y Family Center circular, the Mattel Hot Wheels Sto & Go® Construction Site is unavailable, due to manufacturer's inability to ship. However, the Sto & Go® City will be substituted at the same ad sell price of 19.99. We regret any inconvenience caused.

TG&Y family centers

Nutritional value...

Books and a banana bread treat

By Aileen Claire
NEA Food Editor

Greet your youngsters with a back-to-school treat — banana oatmeal yeast bread.

Nuts and oats give this moist bread added nutritional value. The kids will enjoy it toasted and topped with peanut butter.

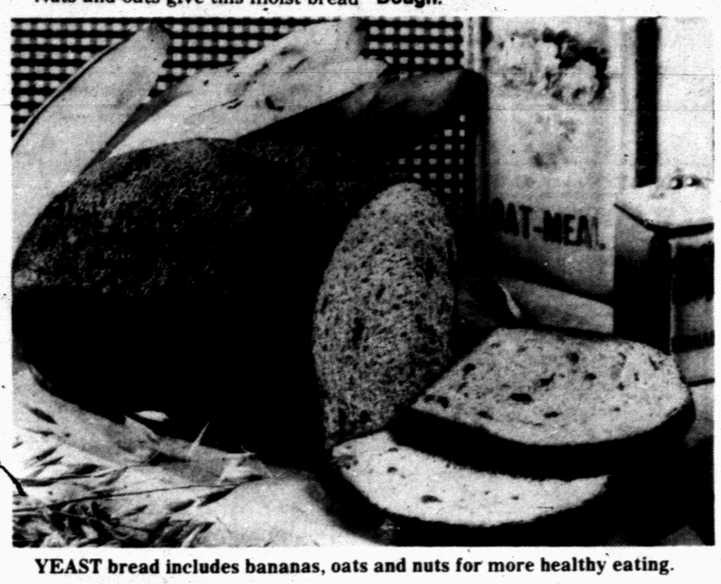

YEAST bread includes bananas, oats and nuts for more healthy eating.

BANANA OATMEAL YEAST BREAD

Dough:

6 3/4	to 7 1/4 cups all-purpose flour
1	cup quick or old fashioned oats, uncooked
2	packages active dry yeast
2	teaspoons salt
1 1/4	cups milk
3/4	cup firmly packed brown sugar
1/2	cup butter or margarine
1	cup mashed very ripe bananas (about 3 bananas)
1	cup chopped walnuts or pecans
2	eggs, beaten

Cinnamon-Sugar Topping:

2	tablespoons granulated sugar
1/2	teaspoon cinnamon
1	egg, beaten

For dough:

In large bowl, combine 1 cup flour, oats, undissolved yeast and salt; mix well. In small saucepan, stir together milk, sugar and butter over medium heat until butter is almost melted and liquids are very warm (120 to 130 degrees).

Gradually add to dry ingredients; beat 2 minutes at medium speed of electric mixer, scraping bowl occasionally. Add banana, nuts and eggs; beat at medium speed 2 minutes. Stir in enough remaining flour to make stiff dough.

Knead on light floured surface 8 to 10 minutes or until dough is smooth and elastic. Grease large bowl.

Shape dough to form a ball; place in prepared bowl, turning once to coat surface of dough. Cover; let rise in warm place about 1 1/2 hours or until double in size.

Punch dough down. Cover; let rest 10 minutes. Grease two 9-by-5-inch loaf pans. Divide dough in half; roll out each half to form 15-by-9-inch rectangle. Roll up tightly, starting with narrow end; pinch together ends and seam to seal. Place in prepared pans.

For cinnamon-sugar topping:

In small bowl, combine cinnamon and sugar; mix well. Brush loaves with egg; sprinkle with cinnamon mixture. Let rise in warm place about 1 hour or until double in size.

Heat oven to 350 degrees. Bake loaves 25 minutes. Cover loosely with foil. Continue baking 25 to 30 minutes or until bread sounds hollow when tapped. Remove from pans; cool completely on wire rack before slicing. Makes two 9-by-5-inch loaves.

(NEWSPAPER ENTERPRISE ASSN.)

BRIDGE

James Jacoby

NORTH 10-29-84
♠ A 6
♥ 5 4 3
♦ A 7 6 4
♣ A J 9 8

WEST
♠ J 10 8 7 2
♥ K 7 6
♦ J 9 8 2
♣ 5

EAST
♠ K Q 9 5 4
♥ J 10 9 8
♦ 10 3
♣ 7 4

SOUTH
♠ 3
♥ A Q 2
♦ K Q 5
♣ K Q 10 6 3 2

Vulnerable: Neither
Dealer: South

West	North	East	South
			1♣
Pass	1♦	Pass	3♣
Pass	3♠	Pass	3 NT
Pass	4♣	Pass	4 NT
Pass	5♠	Pass	5 NT
Pass	6♣	Pass	Pass
Pass			

Opening lead: ♠J

Eliminating a guess

By James Jacoby

When North finally got around to bidding four clubs, South realized that slam was a virtual certainty if partner had a few aces. South bid Blackwood and when he discovered that his side had all the aces, he even checked to see if North had a king. When that reply was negative, he stopped in the small slam.

Six clubs was a very good contract. It would make if diamonds divided 3-3, or if the heart finesse worked, or if the opening lead were a heart into declarer's A-Q. Although none of those things happened, slam was still a certainty as the cards lay.

Declarer simply had to remember what all good players know about finesses: If there is a finesse to take, do what you can to avoid it.

South won the opening lead with dummy's spade ace and trumped a spade in his hand. Then he played two rounds of clubs. Next he played the three high diamonds, ending in the dummy. When East showed out on the third diamond, declarer was ready to fall back on the heart finesse until he saw something better. He played the fourth diamond and discarded the deuce of hearts. West had to win that trick and had a choice of leading into declarer's A-Q of hearts or of giving declarer a spade ruff in dummy and a discard of the heart queen.

(NEWSPAPER ENTERPRISE ASSN.)

The 1942 Rose Bowl game was played in Durham, N.C., because it was feared the Japanese would bomb California if the game were played there.

Ted Bigham
Photography
573-3622

Presenting the Knart Employee of the Month

Linda Gonzales

Linda has been employed for 4 years and is an area supervisor in the Deli-Stationery Dept.

Riveting crime story rings true

LIGHTNING. By Ed McBain. Arbor House. 304 Pages. $15.95.

Ed McBain's 87th Precinct novels are always welcome.

In addition to telling a riveting crime story, McBain also gives his readers some welcome bonuses such as dialogue that rings as true as if just overheard on the street, insights into police procedural techniques, and a view of the less attractive aspects of the city of Isola — a fictional place but one that sounds an awful lot like New York City.

"Lightning," McBain's latest, opens with a bang.

Detectives Carella and Genero of the 87th are out on a burglary call when they come upon the body of a young woman. The body is hanging from a lamp post. A check into the woman's background reveals she is a college athlete.

The cops are stymied. Then the body of another young woman is found, also hanging from a lamp post. Also an athlete. Clues are hard to come by but Carella and his fellow detectives painstakingly dig them up and slowly a pattern emerges that eventually leads them to the killer.

But it takes time, lots of time, and McBain more than keeps the reader doggedly turning the pages as he spins his tale while also skillfully weaving in another crime story about a rapist who keeps striking at the same women.

The two crime stories are separate yet deftly held together by McBain as the same officers of the 87th work to crack both cases.

Readers who enjoy odd characters will get a tremendous kick also from Detective Oliver "Fat Ollie" Weeks, a foulmouthed slob but easily the best cop in this book. Weeks is one of those bonuses McBain likes to give his readers.

Phil Thomas
AP Books Editor

The echidna lives only in Australia and New Guinea. It is a mammal that, along with the platypus, reproduces by laying eggs, says National Geographic.

FREE SPINAL EXAMINATION

Danger Signals of Pinched Nerves:
1. Headaches
2. Neck Pain
3. Shoulder Pain
4. Difficult Breathing
5. Lower Back Pain, Hip Pain, Pain Down Legs

SCHAFFER CHIROPRACTIC CLINIC
2112 Hickory St.
Colorado City
Most Insurance Accepted
728-5284
Free Exam Does Not Include X-Rays or Treatment
©CM

Joy

In Christianity

Fall Lectureship

Tonight's Speaker:

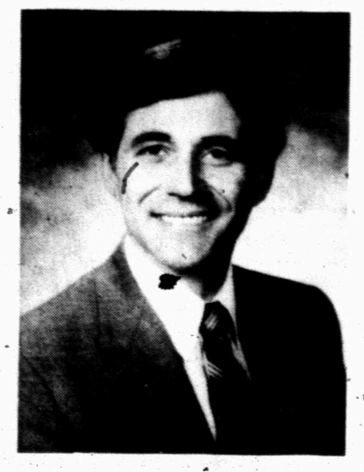

Foy Anderson
Lubbock, TX.
Topic:
"Joy In Overcoming Guilt"

Need A Ride?
Call 573-0154

37th Street Church of Christ

2500 37th Street

THE BORN LOSER ©by Art Sansom

FRANK AND ERNEST ©by Bob Thaves

EEK & MEEK ©by Howie Schneider

LEVY'S LAW ©by James Schumeister

FLASH GORDON ® By Dan Barry

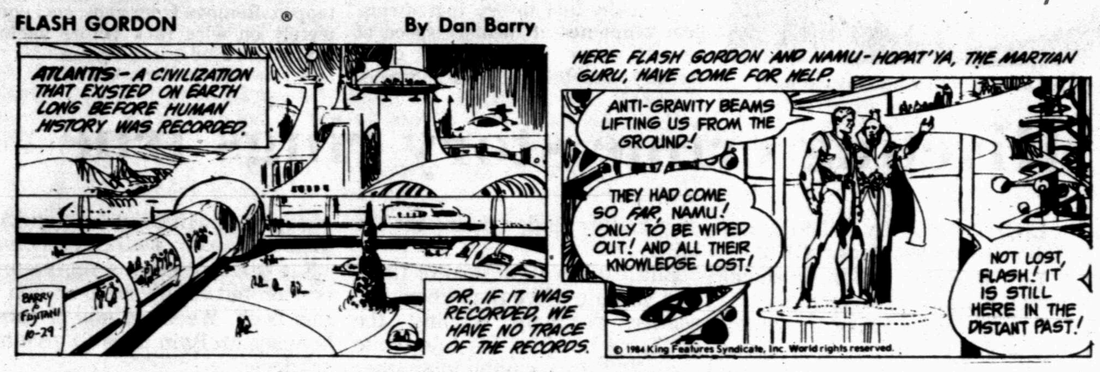

WINTHROP ©by Dick Cavalli

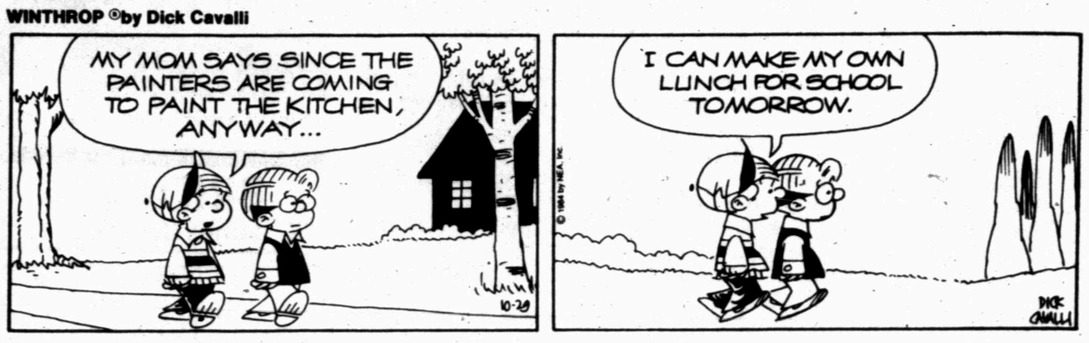

Barney Google and Snuffy Smith ® By Fred Lasswell

BUGS BUNNY ©by Warner Bros.

BABYMAN™ by Don Addis

ALLEY OOP ©by Dave Graue

SNAKE TALES™ by Sols

CAPTAIN EASY ©by Crooks & Casale

PUZZLE NEA

ACROSS

1 River in Flanders
5 Hungarian dance
12 Old Testament book
13 Percussion instrument
14 Official proclamation
15 Produced
16 Soap opera
18 Military school (abbr.)
19 Shelter
20 The (Sp.)
22 Thessaly mountain
26 Old English coin
28 Unlikely
29 Morsel
32 Glowing coal
34 Box for coal
35 Law degree (abbr.)
36 Caudal appendages
37 One (Sp.)
38 Giraffelike animal
40 Freshwater duck
42 Troublesome weed
43 Pearl
44 Map abbreviation
47 Spanish cheer
49 Befuddled (3 wds.)
52 Former Russian royalty
56 Join
57 Scottish schoolmaster
58 Drill
59 Trips
60 Jacob's son

DOWN

1 Bumpkin
2 Type of drum
3 Less difficult
4 South American ostrich
5 New Deal program
6 Nulls
7 Sauce
8 Rationale
9 Energy-saving time (abbr.)
10 Broke bread
11 Downcast
12 Juice (Fr.)
17 Andes animal
21 Feldspar
23 Hollywood's elephant boy
24 Make thread
25 Atomic number (abbr.)
27 Abominable snowman
28 Celestial bear
29 Stain
30 Actress Chase
31 Construction beam (comp. wd.)
33 Smyrna figs
39 Illinois city
41 South American plains
43 Nature spirit
45 Burning
46 Mover
48 English heather
50 Sudanese
51 Neighbor of France (abbr.)
52 405, Roman
53 Menagerie
54 Poetess Lowell
55 Roman bronze

Answer to Previous Puzzle

B	U	Y		M	M	E	S		M	O	L	E
I	N	E		M	L	L	E		M	U	I	R
L	A	W	G	I	V	E	R		E	T	N	A
L	U	S	H			M	A	B		E	N	S
			A	B	D	I		B	U	R		
B	O	L	T	E	R		B	L	A	M	E	S
I	N	A		S	U	L	U		W	O	V	E
S	U	M	P		M	O	L	Y		S	I	R
E	S	P	I	E	S		B	O	T	T	L	E
		B	E	A		E	S	N	E			
B	E	L		U	N	S			S	A	F	E
E	T	A	T		U	T	E	N	S	I	L	S
E	T	C	H		M	E	N	U		D	O	T
S	A	K	E		B	R	A	N		S	P	A

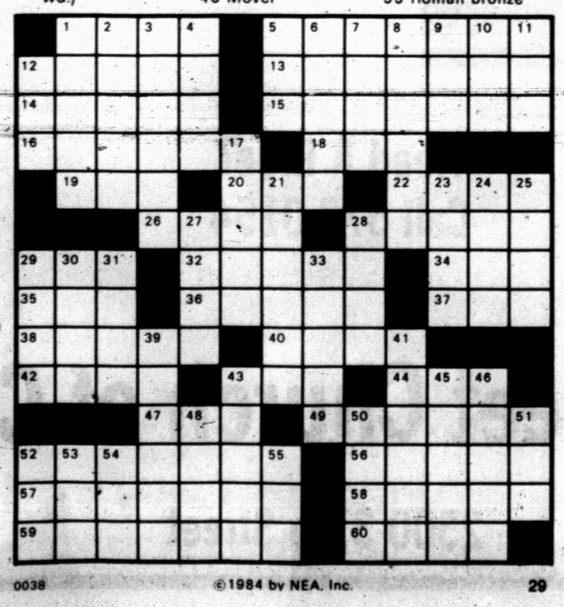

0038 ©1984 by NEA, Inc. 29

KIT 'N' CARLYLE ©by Larry Wright

OUR BOARDING HOUSE ©with Major Hoople®

LAFF-A-DAY

"Boy, what a hectic weekend! It sure feels good to get back to work so I can relax."

DENNIS THE MENACE

"I WON'T BE FINISHED BEIN' FIVE YEARS OLD 'TIL NEXT YEAR."

Pro football roundup...

Broncos axe Raiders in OT

by The Associated Press

The last two times the Denver Broncos visited the West Coast, they weren't happy experiences.

Last year, rookie quarterback John Elway had a hard time getting started against San Diego - in fact, he lined up once behind the guard and cost his team a penalty - and the Broncos went on to lose to the Chargers, 31-7. Against the Seattle Seahawks in the National Football League playoffs, it was another blowout, also by a 31-7 score.

Sunday, however, was different, as the surprising Broncos beat the Los Angeles Raiders 22-19 in a sudden-death overtime thriller on a last-second 35-yard field goal by Rich Karlis.

"It was a great win," Denver Coach Dan Reeves said after the struggle before 91,020 roaring fans in the Los Angeles Coliseum, the largest regular-season crowd in the NFL since Oct. 3, 1954, when 93,621 saw the San Francisco 49ers and Los Angeles Rams play to a 24-24 tie.

The game Sunday dropped the Raiders one game behind the 8-1 Broncos in the American Conference West race with third-place Seattle, 6-2, in action tonight at San Diego.

The Broncos-Raiders game highlighted a day of significant action in the NFL that included Miami's 38-7 victory over Buffalo to improve the Dolphins' record to 9-0 and a 37-13 shocker by the New York Giants over the Washington Redskins.

In other action, it was San Francisco 33, Los Angeles Rams 0; New England 30, New York Jets 20; New Orleans 16, Cleveland 14; Dallas 22, Indianapolis 3; Chicago 16, Minnesota 7; St. Louis 34, Philadelphia 14; Pittsburgh 35, Atlanta 10; Cincinnati 31, Houston 13; Kansas City 24, Tampa Bay 20 and Green Bay 41, Detroit 9.

Dolphins 38, Bills 7

Dan Marino continued his assault on Miami's team record book by passing for 282 yards and three touchdowns to lead the Dolphins over the Bills.

The second-year quarterback broke Bob Griese's single-season passing yardage mark of 2,473 yards late in the first quarter and finished the day with 2,672 yards with seven regular-season games left in the 1984 campaign.

Giants 37, Redskins 13

Joe Morris scored on three short runs and Phil Simms lofted two touchdown passes as the Giants overwhelmed the Redskins, who have played in the Super Bowl the last two seasons.

The victory was the Giants' first over the Redskins in seven games dating back to 1981.

49ers 33, Rams 0

Joe Montana threw for 365 yards and three touchdowns as San Francisco blanked the Rams. Montana completed 21 of his 31 attempts, including a stretch beginning in the second quarter when he hit 13 straight, accounting for 263 yards.

Patriots 30, Jets 20

Craig James ignited New England with a 25-yard third-quarter touchdown burst and quarterback Tony Eason threw five yards to Stephen Starring for the go-ahead score in the fourth period as the Patriots rallied from a 17-point deficit to beat the Jets and give Raymond Berry a victory in his NFL coaching debut.

Saints 16, Browns 14

Morten Andersen kicked a 53-yard field goal despite a driving rain as time expired to boost New Orleans over Cleveland and spoil the NFL debut of Browns' Coach Marty Schottenheimer, the Browns' defensive coordinator who replaced Sam Rutigliano last Monday.

Cardinals 34, Eagles 14

Neil Lomax completed 20 of 26 passes for 286 yards and two touchdowns and Stump Mitchell ended long drives with a pair of 1-yard scores as St. Louis rallied to defeat Philadelphia. Lomax' game-winning touchdown of 8 yards to Pat Tilley capped a 27-yard second-period drive.

Steelers 35, Falcons 10

Mark Malone threw three touchdown passes, two to John Stallworth, and Dwayne Woodruff returned a fumble 65 yards to score on Atlanta's first play as the Steelers routed the Falcons.

Malone fired passes of 20 and 31 yards to Stallworth and 7 yards to Rich Erenberg while Frank Pollard ran for 111 yards and scored the Steelers' other touchdown.

Bengals 31, Oilers 13

Ken Anderson completed 13 passes in a row at one point, and Larry Kinnebrew scored four close-range touchdowns to lead Cincinnati over the 0-9 Oilers.

Anderson, who has beaten the Oilers six consecutive times and set an NFL record with 20 consecutive completions in a 1982 game, continued his mastery over the Oilers by hitting 18 of 24 passes for 154 yards.

Chiefs 24, Bucs 20

Bill Kenney completed 26 of 46 passes for 332 yards and two touchdowns, lifting Kansas City over Tampa Bay in a game which featured an NFL-record 100 passes.

Steve DeBerg tried 54 passes for the Bucs and coupled with Kenney to break the record of 98 set in 1969 by the Minnesota Vikings and Baltimore Colts.

NFL glance

By The Associated Press

	W	L	T	Pct.	PF	PA
American Conference						
East						
Miami	9	0	0	1.000	305	124
New England	6	3	0	.667	195	209
N.Y. Jets	6	3	0	.667	221	187
Indianapolis	3	6	0	.333	154	228
Buffalo	0	9	0	.000	143	271
Central						
Pittsburgh	5	4	0	.556	200	180
Cincinnati	3	6	0	.333	163	197
Cleveland	1	8	0	.111	116	166
Houston	0	9	0	.000	116	265
West						
Denver	8	1	0	.889	185	118
L.A. Raiders	7	2	0	.778	234	180
Seattle	6	2	0	.750	220	156
Kansas City	5	4	0	.556	172	176
San Diego	4	4	0	.500	221	218
National Conference						
East						
Dallas	6	3	0	.667	179	173
St. Louis	6	3	0	.667	275	213
N.Y. Giants	5	4	0	.556	175	186
Washington	5	4	0	.556	230	180
Philadelphia	4	5	0	.444	153	177
Central						
Chicago	6	3	0	.667	194	143
Detroit	3	6	0	.333	168	221
Tampa Bay	3	6	0	.333	163	224
Green Bay	2	7	0	.222	178	200
Minnesota	2	7	0	.222	170	219
West						
San Francisco	8	1	0	.889	247	143
L.A. Rams	5	4	0	.556	184	170
New Orleans	4	5	0	.444	186	205
Atlanta	3	6	0	.333	184	212

Sunday's Games

Cincinnati 31, Houston 13
Dallas 22, Indianapolis 3
Chicago 16, Minnesota 7
New Orleans 16, Cleveland 14
Pittsburgh 35, Atlanta 10
New England 30, New York Jets 20
St. Louis 34, Philadelphia, 14
Green Bay 41, Detroit 9
Kansas City 24, Tampa Bay 20
San Francisco 33, Los Angeles Rams 0
Miami 38, Buffalo 7
New York Giants 37, Washington 13
Denver 22, Los Angeles 19, OT

Monday's Game

Seattle at San Diego

Sunday, Nov. 4

Cleveland at Buffalo
Green Bay at New Orleans
Houston at Pittsburgh
Kansas City at Seattle
Los Angeles Raiders at Chicago
New York Giants at Dallas
Philadelphia at Detroit
San Diego at Indianapolis
Tampa Bay at Minnesota
Cincinnati at San Francisco
Los Angeles Rams at St. Louis
Miami at New York Jets
New England at Denver

Monday, Nov. 5

Atlanta at Washington

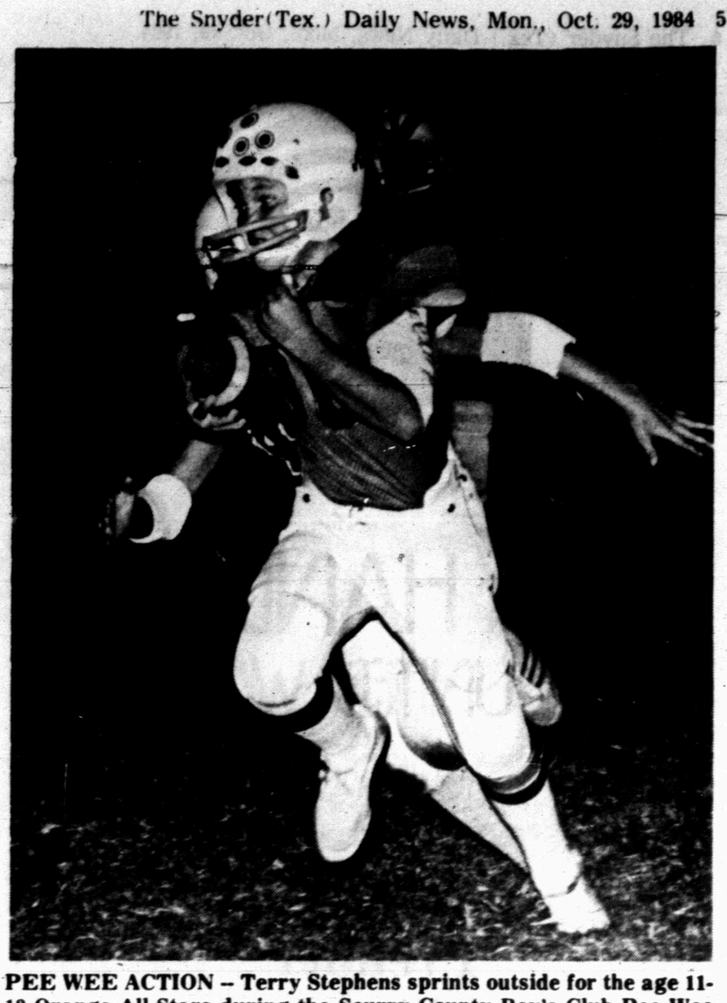

PEE WEE ACTION -- Terry Stephens sprints outside for the age 11-12 Orange All-Stars during the Scurry County Boy's Club Pee Wee Football playoffs, held last Saturday at Travis Field. The Gold team won the 8-year-old contest while the other games - the 10-year-old and the 11-12 - were both won by Orange All-Star teams. (SDN Staff Photo).

White leads 'Pokes to win

IRVING, Texas (AP) - Danny White doesn't have it made, yet.

White's 1984 debut as the starting Dallas Cowboys' quarterback bordered on the sensational in a 22-3 National Football League victory on Sunday over the Indianapolis Colts.

But Coach Tom Landry refused to make White's new No. 1 status permanent.

White threw touchdown passes of 38 yards to Tony Hill and 5 yards to Doug Cosbie. He was on target with 21 of 32 passes for 262 yards.

The Cowboys' record increased to 6-3 and with the New York Giants' win over the Redskins, the Cowboys see themseleves tied for first place in the NFC East with St. Louis. The Colts, meanwhile, dropped to 3-6.

But did White win the job over Gary Hogeboom for the New York Giant game next week?

Not necessarily.

'I've said all along that I have two starting quarterbacks," said Landry. "I will use 'em when I feel like using them. If I feel like using Gary next week I'll use him."

Landry added, "Danny made a lot of good decisions because of his experience. He did exactly what I thought he would do. Still Gary did a great job in the first half of the season."

White's performance came as no surprise to Kush.

"He's always been a big play quarterback," said Kush, who coached White at Arizona State. "He was just like he has always been."

The Cowboys activated punter John Warren for the game so White wouldn't be bothered with that duty.

Tony Hill caught 8 balls for 125 yards.

The Cowboys played conservatively in the second half after building a 13-0 lead at intermission.

Rafael Septien kicked three short field goals after Colt mistakes.

The Colts' only shining moment came on a 44-yard pass from Mark Herrmann to fullback Randy McMillan in the fourth period.

Westerner golfers take 5th in state championship event

CONROE -- Western Texas College finished fifth out of 14 teams entered in the Texas State Junior College Championship, played at Del Lago Country Club here over the weekend.

The soggy course received nine-inches of rain before the tournament began, and two includes during play.

The Westerners shot 306's for bookends and placed rounds of 311 and 313 between them.

"We played well except for the front nine," said Coach Dave Foster, whose team shot a 1,236. "We had an average of 42 for four days on the front and an average of 36 on the back."

Ron Nedry led the Westerners with a total 305, which included a final round of 1-over par 72.

Defending NJCAA National Tournament champ McLennan Community College, out of Waco, won the tournament with a 1,159. McLennan had the tournament's two low rounds of 286 and 288. Roger Salazar and Marty Board of McLennan locked with Odessa's Mike Ketchum for medalist honors with 290's. Board then copped the prize of the first hole of sudden death.

The Ketchum-led Odessa team placed second here with a 1,182.

Other scores included Paris' 1,220, a 1,225 by Temple and WTc's 1,236. Sixth was San Jacinto with a 1,240 while South Plains College was seventh with a 1,245.

Eight other schools followed, ranging from Grayson's 1,258 to Galveston's 1,462.

Western was led by its freshmen. In addition to Nedry's 305, first-yearmen Ryan Heller and Pat Fitzpatrick shot a respective 309 and a 312. Sophomores Bob Stangby and Jim Batjer turned in a 316 and a 327.

Next action for the Westerners is in Granbury on Nov. 12-13.

TEAM SCORES: (par 284) 1. McLennan, 1159; 2. Odessa, 1182; 3. Paris, 1220; 4. Temple, 1125; 5. WTC 306-311-313-306--1236; 6. San Jac, 1240; 7. SPC, 1245; 8. Grayson, 1258; 9. Jacksonville, 1269; 10. Weatherford, 1276; 11. Lon Morris, 1305; 12. Richland, 1313; 13. Eastfield, 1344; 14. Galveston, 1462.

MEDALIST: Marty Board, MCC, 290.

WTC INDIVIDUAL (par 71): Ron Nedry, 76-78-79-72--305; Ryan Heller, 74-81-75-79--309; Pat Fitzpatrick, 78-78-79-77--312; Bob Stangby, 78-80-80-78--316; Jim Batjer, 86-75-84-82--327.

SHOOTOUT CHAMPION -- Dave Minimier won an annual shootout golf event, sponsored by the Snyder Gold Coaters. Pictured with Minimier, left, is tourney director Glenn Polk. Minimier defeated 1983 champion Larry Anderson in a chip-off on the final hole to take top honors. Proceeds from the tournament go to the Gold Coat scholarship fund at Western Texas College. (SDN Staff Photo)

Cagers finish preliminaries; set to open season Thursday

ABILENE -- Western Texas College's Westerners finished up preliminary rounds and now begins to focus in on the season opener.

The Westerners tip off the 1984-85 basketball season Nov. 1, hosting McMurry junior varsity in Scurry County Coliseum at 8.

"We're trying to get 10 to 12 guys ready to play, to use as a nucleus," said Coach Phil Spradling on Monday morning. "But we don't want the other players to get down. Everybody is a part of the team, whether they play one second a game or 40 minutes."

Spradling said the team will concentrate on defense and rebounding prior to the season opener.

The Westerners finished up with scrimmage action in Abilene over the weekend, working against Ranger in the morning and Kilgore in the afternoon.

"The guys were really tired - we left at 6:30 in the morning Saturday - and it took them the first half against Ranger to get going," he said. "We outscored them 53-50. I think we showed better defense. It's starting to come along now."

The scrimmage against Kilgore was tied at halftime but Western again took care of business in the second half and "beat them to 10 points or so," said the coach. "This team reminds me of the team I was on here. It seemed like we always came back stronger in the second half."

While at Abilene, Spradling and the team were able to scout several WJCAC teams, including South Plains, Midland, Odessa and Howard. They also saw Cisco and will play Cisco, Ranger and Kilgore in non-conference action this season.

"It was a good experience for us," added Spradling, who said no team he saw stood out in particular. "It looks like everybody is pretty equal at this point. Everybody still has a long way to go and it's going to be a dogfight. Anybody can win it," he said of the WJCAC.

Kratzert wins big but Watson bigger

PENSACOLA, Fla. (AP) - Bill Kratzert won the Pensacola Open, closing with a 66 for a 270, 14-under-par total.

Meanwhile, Tom Watson took PGA Player of the Year for 1984. He won it with 56 points to 54 over South African Denis Watson.

The award is based on a complicated point system that provides points - 20 for first, 18 for second, and so on, down ti 2 for 10th - for positions in both money-winning and scoring average.

In one game against Baylor in 1976, place-kicker Tony Franklin of Texas A & M booted field goals of 64 and 65 yards.

Tommy Brown, a 17-year-old shortstop for the Brooklyn Dodgers, became the youngest major league player to hit a home run, connecting in 1945 against Preacher Roe of the Pirates.

NBA Scores

Saturday's Games

Houston 121, Dallas 111
New York 137, Detroit 118
Philadelphia 111, Atlanta 108
New Jersey 131, Cleveland, 106
Portland140, Kansas City 119
San Antonio 113, L.A. Lakers 112
Washington 104, Indiana 102
Milwaukee 108, Chicago 106
Denver 125, Golden State 121
L.A. C ippers 103, Utah 94

Sunday's Games

Dallas 107, L.A. Lakers 96
Phoenix 102, Seattle 87

Monday's Game

Milwaukee at Chicago

Family Man
Church Man
Farmer
Business Man
Engineer
Dedicated
VOTE
BARTELS

Paid for by friends of Bernhard Bartels
Geo. W. Stewart Chairman.

CINEMA I 7:15-9:00
The world's most savage executioner must answer to BRONSON.
The Evil That Men Do
Snyder Shopping Center
573-7519
CINEMA II 7:00-9:00
CLOAK AND DAGGER PG

DIAL A DEVOTIONAL
573-8801

"If you want to get the most for your car insurance dollar... see me."

Let me explain State Farm's unbeatable combination of service protection and economy

JOE LaROUX
3311 College Ave
573-3544

Like a good neighbor, State Farm is there.

STATE FARM MUTUAL
Automobile Insurance Company
Home Office
Bloomington, Illinois

UNITED WAY 1984 GOAL $75,830

GIVE A HAND... THE UNITED WAY

Collected To Date

$72,303.50

95.3% Of Goal

Premier

$5,000 and over

Chevron Companies and Employees

Superior

$1,000 to $4,999

Southwestern Bell & Employees
Faculty & Staff of Western Texas College
Diamond M Foundation
American State Bank and Employees
Kmart and Employees
Sun Exploration and Production
Reef Chemical and Employees
Carl B. and Florence E. King Foundation
Mobil Producing and Employees
Calley & Fowler Production
West Texas State Bank and Employees
Texas Electric Service Co. and Employees
Snyder National Bank and Employees
Weaver Services Inc. and Employees
Patterson Petroleum and Employees
The Buffalo Co.

Sustaining

$500 to $999

Snyder Savings and Loan
E. D. Walton Construction and Employees
Wilson Motors
First Federal Savings and Employees
Consolidated Tool and Supply
Mr. and Mrs. C. E. McCormick Sr.
Snyder Daily News and Employees
Uda Wasson Jolly
Mrs. W. H. Jones
RJD Management Co.
H. O. Beard
McCormick Marketing and McCormick Oil
Mr. and Mrs. L. L. Lewis
Lone Star Gas and Employees

Pillar

$200 to $499

R. E. Smith Operator
H. W. Cargile
Santa Fe Industries
Amoco Pipeline and Employees
Floy Eva Smith
M. Virginia Adams
Mrs. W. C. Hart
Bill Burns Oil Co.
Key Brothers Implement
Snyder Insurance Agency
Burgess-McWilliams Pharmacy
Fiberflex
Halliburton and Employees
The Cynara Co.
Denson's Used Cars
J.A. Joyce
J&J Machine and Waterflood Supply
Snyder Laundry and Dry Cleaning
Appraisal District Employees
Employees of Cogdell Hospital
Furr's
Union Oil and Employees
The Shack and Employees
J.C. Penney and Employees
Superior Production Logging
CRC Wireline
ROBCO Production Logging
Preferred Packers
B&F Well Servicing
Pool Well Servicing
Southern Electric
Tri-State Construction
J. C. Penney Co.
BETCO Suppy Inc.
Robert J. Brown
Barbara Miers
Wayne and Kathy Key
Anderson, Anderson & Vestal
Scurry County Employees

Century

$100 to $199

Mrs. May Huddle
Minnie Falls
Mr. and Mrs. Max Von Roeder
Mrs. E. E. Spears
Herman and Mary Doak
Higginbotham-Bartlett Lumber
Mr. and Mrs. Delbert Downing
S.D. Hayes Jr.
Bob and Mildred White
Mrs. Leland Herod
Evelyn Knox Davies
Bobby Lou Newton
H. C. Lewis
B. M. McHaney
Hammack Oil Co.
Monte R. West
Murphree's Tool Co.
H&L Services
Bell-Seale Funeral Home
Drs. Forseman and Keeling
John and Evelyn Thomas
Mattie Ross Conseley
Maurine M. Decker
Bill Atwood Construction
Faver Fina
Lee Smyth
Hugh Boren and Son Agency
ABC Rent-All
Pizza Hut
Pioneer Furniture
Stinson Drug and Employees
Snyder Drug and Employees
Ira Pump and Supply
Mr. and Mrs. Rod Waller
Mr. and Mrs. Clarence B. Self
The Western Co.
Roy McCloskey Insurance
Williamson-Steakley Insurance
Great Western Motel
Roe's Furniture
Gray's Style Shop and Employees
Clark Lumber Two
Travis Flowers
Renel B. Rosson
Ruby Anderson
Mrs. J. E. Sorrels
Claudia and Robert Williams
Ira School District Employees
Snyder Police Dept.
American Legion Post 181
John Mark McLaughlin
Ed's Paint and Body Shop
San Andres Co.
District Judge Wayland Holt
McWhorters, Inc.
SJS, Inc.
Mrs. Harriet C. Ballas
W. N. Smith Jr.
Jana Haw
Mr. and Mrs. Roland Ray Key
Mr. and Mrs. John R. Joyce
Munden's
Wayne Dodson
Wayne Dodson Consultant
Newmont Oil and Employees
City of Snyder Employees
Flopetrol-Johnston
Watson Packers
Smith Wireline
Production Logging Inc.
Sam's Fishing Service
Snyder Farm and Ranch and Employees
Caprock Pump and Supply and Employees
Ratholes, Inc.
Frontier Petroleum
Brooks Oil Well Service
Blankenship Packer Service
Mr. and Mrs. Fla Joyce
Dupree Motors and Employees
Exxon USA
Andy's Paint and Body Shop
Dr. Paul Thompson
TRUCO Supply
West Texas Machine Inc.
Doris B. Driscoll

Supportive

$1 to $99

Sterling Williams
Mrs. Rosa Hodnett
Mary E. Vestal Thomas
Mrs. Hugh Birdwell
Mrs. R. B. Von Roeder
Dorothy B. Wilson
Bertha Strawn
Mrs. Rose Carroll Jr.
Holly Shuler
Chester and Mary Abbott
Mr. and Mrs. Roy Burgess
Billy Wayne Williams
Mr. and Mrs. J. David Beaver
Bruce and Etta Caldwell
Bynum Advertising
C. O. Haskins
Dr. Douglas Smith
Pizza Inn
Rebecca Hudgins
Morris Light
Mr. and Mrs. H. E. Kelley
Mrs. A. C. Alexander
Ann Odom Davis
Inez Brown
Nettie Faye Gardner
Barbara S. Beadmore
Mrs. B. F. Head
Mrs. Harry W. Ward
Mrs. Pat Johnston
Bess Johnston
Mary Ann Lambert
Delia McPherson
G&W Trucking
Bernard Longbotham Jr.
Mrs. R. M. Hedges
Mr. and Mrs. Clayton G. Brooks
M. H. Roe
Scurry County Farm Bureau
Edgar Taylor
Florence Goldstein
Gene Dulaney
Virginia Cox
Mrs. Weldon Lloyd
Mrs. Brent Hibbitt
Lee McNair
Dr. Robert Hargrove
Dr. John Best
Dr. Jay Kidd
Orval Hodge
Thelma Falls Smith
Mrs. Ruth Donelson
Georgene Galloway
Edmund M. Hoffman
Mrs. C. A. Ramsey
Mrs. Howard L. Hogue
Tommy Galyean
Purple Sage Motel
Pal-O-Mar Motel
Country Donuts
Tropicano Motel
Strayhorn Motel
Ponderosa Motel
American Restaurant
American Motor Inn
Travelodge
Joe Brown Carpets
Teal Carpets
Sound Concept
Bed 'n Bath
Casa de La Blanca
Margaret's
Kid's Duds
Glover's
Tot-2-Teen
TEC Employees
DPS Employees
Snyder Child Day Care Employees
Joe LaRoux State Farm Ins.
Arnold Waid
Bill Bowlin Car Wash
Neal Machine Shop
Fowler & Associates and Employees
Worth Sayner
Merle M. Glass
Mrs. W. D. Helms
Mrs. Novelle Turner
Joseph Colletta
Arthur Duff Antiques
Mrs. Martin Harris
Mrs. W. H. Wimmer
Dickies Work Clothes
Mr. and Mrs. Glen E. Foster
Estate of C. H. Coffield
Father Chris Coleman
Eugenia Smith
Mr. and Mrs. Joe K. Lopour
Nix's Auto
House Automotive
John Insurance and Employees
M&M Electronics
Eddie Peterson Pharmacy
Charlene's Drapery
Hoyt's Furniture
Blanche's Bernina
C.A. White Trucking
U.S. Post Office, Ira
John and Marion Bullock
James Rosser
E.J. Richardson Jr.
Billy Lou Richardson
Submergible Services
Don's Inspection Service
AMF Tuboscope
Snyder Truck and Tractor
Mulligan's Mall
Snyder Pawn Shop
Deep Creek Pet Shop
Smith's Music Place
Snyder Employment Services
Mercury Bail Bonding
David and Bamma Strayhorn
Kendall and Doris Coffey
Texas Rangers Employees
Western Auto
McClurg Auto Parts
Williamson Auto Supply
Buffalo Visions
Mrs. A. C. Preuitt
Alton E. Smith
Russell B. Patterson
Frank Nachlinger
Mr. and Mrs. R. L. Jordan
Hank's Auto Repair
Pro-Treat, Ira
S&D Service Station, Ira
D&J Country Corner, Ira
Thompson's Shoes and Employees
Mildred's
Dryden's Shoes
Rags 'n Riches
Merle Norman
Carriage Wheel
Keaton Kolor
Strickland TV
The Computer Case
Landes Home Furnishings
Choice Antiques
Snyder Electronics
Earnest Upholstery
Powell Printing
Stephens Office Supply
Buchanan Printing
Bennett Office Supply
B&R Frame Shop
Classic Designs
King & Brown
Plaza Cafe
Spanish Inn
The Sweet Shop
Rip Griffin-s Country Fare
Gann's Barbeque
Lotaburger
Sonic
Friendly Flowers
Hinshaw's
Four Seasons
Express It
Velma Lee's, Dermott
James Beaver
Fluvanna Cafe
Stribling Well Service
Mrs. Earl Donelson
Mrs. Weldon Perry
Mrs. Joe F. Landrum
Mrs. J. H. Stansell
Mrs. Audrey Head
Mrs. L. B. Minyard
James L. Wadleigh
Stacia irene Crawford
Norene G. Murphy
Leif Olson
James G. Thompson
Mitte Idellah Foree
Bernice Crowder
Neves Chevron Service
Eddie Miller Chevron
Brewer's Northside Exxon
Double L Service Station
Mackey Westside 66 Station
Jifi Conoco
Albert's Texaco
Moore's Exxon
Mrs. Jessie Magee Naylor
Victor T. Phillips
W. J. Douglas
Inez K. Hamlett
Kentucky Fried Chicken
Rev. and Mrs. Bob Metzger
S. A. Taylor Jr.
Dr. and Mrs. John Hamblen
Snyder Nursing Center
Bill Early Agency
Southwestern Life Insurance
American Ambicable
Boren and West Insurance
Showcase Video
Mason's Automotive
Superior Automotive
Jim's Diesel and Automotive
Allen Motors
Triple S Discount
Midwest Electric Coop
A-1 Air Conditioning and Employees
Bar-H-Bar Western Wear and Employees
Dr. James Howell
Nancy Roemisch
Bobby Blakey
Lynn Lancaster
G. K. McDonald
Orlena Permian Pierce Trust
Paul V. Burnett
Eric G. Schroeder
Mr. and Mrs. Carmen McCown
Snyder Post Office Employees
Ruth L. Martin
Elaine Lambert
Marilyn Musgrove
Mr. and Mrs. O. M. Gilbert
Joe's Radiator Service
Retail Merchant's Association
White's Auto
Custom Auto Sound
Edward D. Jones and Co.
Baker Packers
Welex
NL McCullough and Employees
Ken Babcock Inc.
Geosource Wireline Services
Trans Tex Tool
Smith Hot Oilers
Permian Communicatons
Jay Huckabee Co.
Nail's Automation
Snyder Electric
Concrete Inc.
McDonald Welding
Oil Well Division and Employees
Ann G. Luby
Paulene Metzleur
Mrs. Ann M. Wasson
Delbert and Emily Hataway
J. W. Hewgley Jr.
Snyder Travel
William and Shirley Jones
Virginia Grove
H&R Block
Grigg's Body Shop
National Farm Life Insurance
Bill's Car Market
Snyder Athletic Center
Home Town Motors
Tom's Marine
Don Adams Used Cars
Joseph D. Peeler
William M. Pope
Susybelle Lyons
Whataburger Employees

Also acknowledged are gifts from individuals, firms and institutions who choose to remain anonymous.

CLASSIFIED ADS 573-5486
CLASSIFIEDS ADS 573-5486
CLASSIFIED ADS 573-5486

CLASSIFIED ADS 573-5486

let your words do the talking in the CLASSIFIEDS

573-5486

Run 5 Days, the 6th Day is FREE!

ANNOUNCEMENTS 020

BRING IN Or call us for the repair or refinishing of your clocks, lamps & furniture.
HOUSE OF ANTIEKS
4008 College
573-4422

INDEPENDENCE PROPANE & CARBURETION 5¢ off regular price per gallon, propane. Cash only 200 gal. minimum. No service charge. Rt. 2 Box 219. 573-0963 or 573-6670.

I WILL not be responsible for any debts made by anyone other than myself from 10-25-84.
Robert Wayne Hopson

LOST and FOUND 070

LOST: Small White Dog. Part Poodle, Part Maltese. Child's Pet. Answers to name of Dinky. Call 573-8487.

PERSONAL 080

ADOPTION: Happily married Couple wishes to adopt newborn. We can offer much love, warmth and security. All expenses paid. Legal and confidential. Call collect after 7 p.m. and on weekends (516) 944-5176.

LIFT A FINGER. Report child abuse. 1-800-252-5400 toll free statewide child abuse hotline.

VEHICLES 090

BILLS AUTO SALVAGE is now open. Late model used Parts. Chevy, Ford, Chrysler, Toyota, Datsun. East Hwy 180 at the Traffic Circle. 573-9569.

1979 CHEVY MALIBU CLASSIC. Good School or Crew Car. V-6, w/air. $2,200. 573-1536 after 5 p.m.

Automotive (32 Yrs Experience) Industrial
RADIATOR
SERVICE AND SUPPLY
Your One Stop Radiator Needs
Repairing And Heater Cores Removed And Rebuilt
*Rebuilt Radiators in Stock
*Heater Cores
*New Complete Radiators
*Aluminum Welding
*Repair Oil Coolers
*RR Freeze Plugs
*RR Water Pumps
*We Buy Used Radiators-Top Price
Doyle's Engine Service
573-5166 573-4166
Claude Doyle
(24 Hour)

1981 CHEVROLET CUSTOM ¾-Ton. Loaded. Sunfighter and Toolbox. High mileage. $3250. 573-0461.

1977 CENTURY BUICK. Good student or work car. Lots of new parts under hood. 573-9944.

EXTRA CLEAN 1962 Chevy Impala. Excellent running condition. 327 Motor. Call anytime 573-2203.

FOR SALE: 1979 Grand Marquis Mercury. 4-Door, Fully Loaded, AM/FM Radio w/Cassette Player. Excellent Condition. Call 573-2641.

82 FORD FAIRMONT Futura, 4-Door. Absolutely Loaded, Cruise, Tilt, AM/-FM Stereo With Tape, etc. Gold With Cream Vinyl Top. Neat, Clean Family Car. Must Sell. Call 573-2857, after 5:30.

FOR SALE: 1981 Bronco XLT, new tires. $7,500. Call after 4 p.m., 573-7746.

FOR SALE: 1983 F150 Super Cab Ford Pickup. AM/FM Stereo Cassette. PS, PB, Automatic, Air Conditioner. Excellent Condition. Low mileage. $7,900 Firm. Call 573-2571 or 573-8772.

MUST SELL: 1982 Datsun Pickup, 4-speed, 38,500K, $4850. 1978 Camaro, Auto, 71,000K, $2650. 573-6490 afternoons.

1983 OLDSMOBILE 98 Regencey. 573-3902.

1977 PONTIAC BONNEVILLE Brougham. Power Steering, Power Windows, Cruise Control, Silver with Red Velour Interior. Call 573-6234, after 4:00.

SHARP 1981 AMC Soft Top Jeep. 29,000 miles. Call 573-9680.

Classified Ads Call 573-5486

VEHICLE PARTS 091

4 LT 11"x15" Tires & White Spoke Wheels. Less than 4,000 miles. $325. 573-0461.

OILFIELD EQUIPMENT 130

EXCELLENT RUNNING One-Ton Truck and 81 Lincoln Welder. $4,700. 573-9944.

24 HOUR
Forklift Service
Enrod 1-800-592-4734

HAVE 8-Foot Windmill. Will trade for Lincoln Welder. Call 573-1562.

STRUCTURAL PIPE & oilfield sucker rod. All kinds. Any amount. Best prices. Enrod, Sweetwater, Tx., 1-800 592-4734.

WE TEST, drift & rattle pipe at best prices. Enrod. 1-800-592-4734.

Classified Ads Call 573-5486

BUSINESS OPPORTUNITY 140

SAND AND GRAVEL Business. Great Potential. Plenty of Materials. 573-1545.

WANT YOUR OWN BUSINESS? 5 Days. No Travel or Evenings. Established Route. Minimum Investment $16,500. Daytime 512-467-2173. Call Monday-Saturday.

TIME FOR A CHANGE?
Be Your Own Boss. No Investment. No Over-Night Travel. We Need Ambitious, Self-Motivated Person To Sell High Performance Lubricants To Existing And New Commercial, Industrial And Agricultural Customers. Unusually High Commissions, Monthly Bonus And Health/Life Insurance. Technical Product Training Provided. For Personal Interview, Call Collect 214-638-7400, 8:30-4:30.

FOR LEASE: Fully Equipped, Presently Operating, Sweetwater Restaurant. Unique, Charming, Downtown Historic Location, Offers Patio Dining And Opportunity For Ambitious Couple Who Seek Independence. Contact Gene Stockton (915) 236-6691.

BUSINESS SERVICES 150

CHRISTY'S - THE DIRTY HOUSE CLEANERS. References. Free estimates. 573-1368 or 573-4224

CHICO & DAVID OLIVAREZ CONSTRUCTION. All types of concrete work, cellars, remodeling, building houses. 1500 College Avenue. 573-8786.

EXPERIENCED HOUSE Painter, interior and exterior; Acoustical Ceilings blown on; Light Carpenter work. Call 573-1334.

FOR CARPENTER Work from add-ons and remodeling to fix-it jobs, call Johnny Blocker 573-5100.

GENERAL HOME Repairs, remodeled, accoustical ceilings, painting. Small jobs welcomed. Sam Fleming, 573-0391, evenings.

IRA SAND & GRAVEL
573-1545
Mortar Sand $12.00/-yard. Concrete Sand $6.00/yard. Remix $12.00/yard. Drain Rock $9.00/yard.
NOW taking orders for Topping Rock (#4 or #5 Pea Gravel) at off Season Prices.
ROAD BASE
This is not caliche. It is a mixture of good rock, sand & clay especially produced for driveways, roadways & parking lots.

NEW HOME sewing machines. Electrolux cleaners. Quality service. All machines. Stevens, Charlene's Draperies, 573-6601, or 1-235-2889.

let your words do the talking
573-5486

CLASSIFIED ADVERTISING RATES & SCHEDULES
15 WORDS, MINIMUM

1 day per word	17¢
2 days per word	31¢
3 days per word	43¢
4 days per word	53¢
5 days per word	60¢
6th day	FREE
Each additional day 7¢ per word	
Legals, per word	17¢
Card of Thanks, per word	17¢

These rates for consecutive insertions only. All ads are cash unless customer has an established account with The Snyder Daily News.

The Publisher is not responsible for copy ommissions, typographical errors, or any unintentional error that may occur further than to correct it in the next issue after it is brought to his attention.

ERROR
The Daily News cannot be responsible for more than one incorrect insertion. Claims cannot be considered unless made within three days from date of first publication. No allowance can be made when errors do not materially affect the value of the advertisement.

All out of town orders must be accompanied by cash, check or money order. Deadline 4:00 Monday through Friday prior to any day of publication. Deadline Sunday & Monday, 4:00 p.m. Friday.

PAINTING, REPAIRS, Floor Tile, Ceiling Tile, Refurbishing Rentals & Evaporative Cooler Maintenance & Repairs. 573-2448.

RAINBOW ENERGY Systems Sales & Services. Custom Built Storms Windows & Doors, Replacement Windows. 10 Year Warranty. Steel & Vinyl Siding & Facia Siding. 50 Year Warranty. 25% Discount for October & November. Call for free estimates. Marie Mills, 573-0081. Linnie Pitchford, 573-7188.

SAVE $3,000-$5,000. Customize your Van. Kits at wholesale prices. Bassinger Wholesale, 728-5194, Colorado City.

MISS YOUR PAPER?
Your Snyder Daily News should be delivered Monday through Saturday by 6:00 p.m.
Your carrier strives to give prompt service, but should your paper be missing...
please call
573-5486
Monday thru Friday before 6:30 p.m.
Saturday before 7:00 p.m.

Snyder's Business Service Directory

When You Need Work Done, Let The Professionals Do It For You!

J.T. ELECTRIC
OWNER: Tommy Pherigo
573-2125

CONSTRUCTION UNLIMITED
General Building Construction
573-6459
573-7486 573-2958

ELECTROLUX
SALES & SERVICE
SUPPLIES
Don Adams Laundry
2400 26th 573-9174
or 573-3747 after 6

FOR ELECTRICAL WIRING
Call Ed Blocker
573-7578

BLACKWELL ROOFING and PAINTING
Outside and inside
Free estimates
All work guaranteed
573-3947

COOPER APPLIANCE, SERVICE & PARTS
573-6269
• Microwaves • Dishwashers • Ref. & Freezers
• Washer & Dryers • Gas & Electric Ranges
• CENTRAL HEATING & A/C Installed. Duct Work. Replacement Units Residential & Mobile Homes
FREE ESTIMATES. BEST PRICES 25 YEARS EXP.

WATERWELL SERVICE
Windmills & domestic pumps
Move. Repair. Replace.
Tommy Marricle 573-2493
Bennie Marricle 573-8710
Before 8 a.m. & after 6 p.m.

CALL TOM WADLEIGH
for door repairs and commercial or residential doors of all kinds, including electric openers.
573-2442

McFALL SEPTIC SERVICE
We install, clean & repair septic tanks, new plumbing, furnish gravel, Calice or topsoil. We make 600 & 1000 gallon tanks. 573-1651

M&S DRILLING CO. INC.
Water well drilling
Pump Sales & Service
Call Ray Sorrells
573-8951

DON McANELLY
Dirt Work Service
Yard. Driveway. Cleanup. Top Soil. Caliche. Blow Sand. 12 yd. Dump Truck & Backhoe.
FREE ESTIMATES. 573-3136

RADIATORS
Call Claude Galloway
For all types of radiator repair
DOYLES ENGINE SERVICE
573-5166 573-4166

J's ROOFING
FREE ESTIMATES
573-6983

DRIVE LINES
Doyle's Engine Service is now doing Truck Drive Line Work.
Call 573-5166

NOTICE TO CLASSIFIED AD CUSTOMERS
All Ads are cash unless customer has an established account with The Snyder Daily News. Ads may be taken over the phone so that they may be processed but payments must be made prior to publication.

573-5486

573-5486

CLASSIFIED DEADLINE
4:00 p.m. Prior to Day of Publication
Sunday & Monday 4 p.m. Friday

let your words do the talking in the CLASSIFIEDS

573-5486

Run 5 Days, the 6th Day is FREE!

CLASSIFIED ADS 573-5486

EMPLOYMENT 160

ATTENTION LADIES: Need money for Christmas? Stanley Home Products needs Dealers. Set your hours. No territory. 573-8927. 573-1451.

FOUNTAIN HELP: 10:30-5:00. Must be mature person. Apply in person, 2505 Ave G.

JANITOR & LIGHT MAINTENANCE. Permanent Dependable Person willing to work. Apply in person: Rip Griffin Truck Stop at the Fuel Desk.

KENTUCKY FRIED CHICKEN: Full-time and Part-time Positions Available. Apply in person.

NEED A JOB? See Snyder Employment Service. Room 103, Wallace Bldg. Phone 573-9472.

NEEDED: Experienced Vacuum Truck Driver, Transport Driver & Hot Oil Truck Operator. Call (915) 856-4322.

NURSING HOME ADMINISTRATOR. Beverly Enterprises, the Nation's leader in the long term health care industry is seeking a Texas licensed administrator to work in an 80 bed facility in the Aspermont, Texas Area. The successful applicant will have 2 years experience. The salary is commensurate with experience and the benefits and growth opportunities are outstanding. EOE. Send resume to: Lexie Hutchinson, 7749 Ruby Easter, Abilene, Texas 79606. Phone (915) 692-5980.

R.N. DIRECTOR of Nurses for Progressive ICF Nursing Home. Excellent Company Benefits and Excellent Career Potential for a dynamic individual. Salary negotiable. Apply at Texas Employment Commission, 2501-B College Ave., Snyder, Texas. An Equal Opportunity Employer. Employer Paid Ad.

SNACK BAR Help Needed. Days and Nights. Apply in Person at Snyder Lanes.

let your words do the talking

573-5486

EMPLOYMENT WANTED 161

BOOKKEEPER: QUALIFIED Accountant with 7 years experience with CPA firm. Will keep your books at home. References available. 573-5550.

RETIRED LVN will live-in and care for elderly Lady who called about 91 year old Mother. Please call again. Last names. 728-8221.

INSTRUCTIONS 180

ATTENTION ART CLASSES starting November 5. Specializing in Sketching and Oil Painting. For more information, call 573-8879.

WOMAN'S COLUMN 210

AVON
Need Christmas Money? Earn while you learn. No experience necessary. Flexible hours. Call Doris Hale, 573-8625.

ATTENTION LADIES! Christmas gifts for the whole family. Shop at home. Free catalogues. Stanley Home Products. 573-8927 or 573-1451.

BRING IN Or call us for the repair or refinishing of your clocks, lamps & furniture.
HOUSE OF ANTIEKS
4008 College
573-4422

CASH LOANS
$20-$250 to working men & women. Call Teresa, Timely Finance
2409 Ave. R
573-9335

DECORATED CAKES: Birthday, Anniversary, Showers, WEDDING CAKES. For all your cake needs, call 573-6917.

ELECTRIC GARAGE Door Openers make excellent Christmas Gifts. $270 up. Tom Wadleigh also repairs & installs overhead doors. 573-2442 or 573-5627.

EXPERIENCED CHRISTIAN Lady wants babysitting. Infant thru Pre-School. 573-2400.

ROTATION/FREEDOM: NATIONAL FAMOUS DIET. Lets you eat what ever you want: 4 days a week: and still lose weight. Distributorship now forming in this area. 573-1550.

WILL DO Sewing, Alterations and Monograming. Very reasonable price. Call 573-0985 after 2:00.

WILL DO Ironing. Call Carla, 573-3547 in Ira.

FARMER'S COLUMN 220

A.I. SERVICE. Synchronization, breeding & supplies. Fred Cross, 573-7003. Breed this week - calve August 6-12.

HAY BALING. Round or square bales. Call 573-2026.

HAY FOR SALE: Red Top Cane or Hay Grazer: large round or square bales. Call D.L. Newton, (915) 267-6998.

PLENTY OF Mixed Wood, Green and Dead, for sale. 573-6207.

ON THE FARM
TIRE SERVICE
Goodyear
tires available at
McWhorter's
1701 25TH STREET
SNYDER, TEXAS 79549
AUTO – TRUCK – FARM
573-4031

FARM EQUIPMENT 221

25 - 30 ft. TELEPHONE POLES & Used cable, good condition. Enrod Inc. 1-800-592-4734

SPORTING GOODS & SUPPLIES 240

GENE'S
GUN SHOP
Sales & Service
Low Prices
573-2323
Lamesa Hwy

RAM LASER Irons, Graphite Woods, Bag & Putter. Sold new for $900 asking $400. Used 3 times. Call 573-2436.

Classified Ads Call 573-5486

RECREATIONAL VEHICLES 250

QUITTING BUSINESS! 25% discount on all recreational vehicles, Morgan buildings, and pickup covers. 30% discount on all camping parts and accessories. HAPPY CAMPING, 2801 W. FM 700, BIG SPRING, TEXAS 915-263-7619.

1976 ROCKWOOD POP-UP Trailer with Awning. 22'. Sleeps 8 with Queen Size bed on one end. Stove, Icebox & Closet. Extra Clean. Call 573-8178 after 6:00.

84 SAHARA TRAVEL TRAILER. 32' Self-contained. Twin Beds. See anytime, Royal Mobile Home Park, Hwy 84 Bypass.

CAMPERS TRAILERS RECREATIONAL VEHICLES
SNYDER TRAILER SALES
17th & Ave. I
573-0814
GOOD SELECTION
NEW & USED TRAILERS
*1985 Aljo Alliance-29'
*21½' Aljo
*27' Holiday
*19' Aljo 84 Model Used Trailer
*Southern Aire Pickup Covers

MERCHANDISE 260

Antiques, Investment Equal To None, Unsurpassed Durability. Prices at our shop, lower than anywhere. Grandfather clocks new & antiques start lower than anyones - we will meet or beat any price anywhere. Free Delivery Service after sale!!! Solid Oak Draw Leaf Table, Barley Twist Legs, extended 36"x60" w/4 matching Oak Chairs $999.95 reduced to $499.95!!! Solid Oak Large Bevelled Decorated Mirror 26"x48" and Matching Entrance Table 13"x38", 2-drawers "Exceptional" at $899.90 now only $699.95!!! 400 DAY ANNIVERSARY CLOCKS w/GLASS SOMES ONLY $39.95!!! Solid Oak Drop Front Sec-Bookcase, Leaded Glass Doors, Queen Ann $1,099.95 only $749.95!!! Large Roll Top Desk $1,299.95 now just $750.00!!! Solid Cherry Vanity, Hand Made, Swivel Bevelled Mirror $429.95 sacrifice $249.95!!! SOLID WALNUT SIDEBOARD w/-BEAUTIFUL BURLED DRAWERS, CARVED w/-LEADED GLASSDOORS $549.95 NOW ONLY $189.95!!! Good Selection, Curved Glass China Cabinets, All Sizes!!! Excellent Selection of Round Solid Oak Dining Tables w/Choice of Pressback Solid Oak Chairs. All items Finished with my special Finish "That will not water spot." Lay-a-way, Gift Certificates, VISA, MC or just say Charge It. Over 35 Wall Clocks Reduced in Price. Come in and Pick Yours!!!
HOUSE OF ANTIEKS
4008 College 573-4422
9:00 a.m.-6:30 p.m.

BABY QUILTS, aprons, quilts, stuffed dolls. Will deliver a Balloon bouquet, cake bouquet. Babysitting. Having a party of any kind? RENT A CLOWN Gifts by Jane Donaldson, 2906 El Paso, 573-7491.

BRASS BED for sale. Cash or take up payments. Call after 5:00, 573-3381.

Classified Ads Call 573-5486

ENCYCLOPEDIA BRITIANNICA for sale. Brand new. Complete set, still in boxes. Price negotiable. Call 573-4457.

FINISHED & UNFINISHED Plaster Statues for Christmas Gift Ideas. Very reasonable. Phone 573-5627 after 5:30.

FOR SALE: Glass Fireplace Screen, 28x38. Call 573-5198.

FOR SALE: Sansui Turntable, Receiver, Speakers & Cabinet. Call 573-7931.

FOR SALE: Coffee Table, End Table and Rocking Chair. $50 each. 573-5320.

FIREWOOD FOR SALE: $85 a cord. Delivered. Call 573-0232.

LARGE UPRIGHT PIANO for sale. Good practice. $250. See at 4400 Ave U, Apt 3B11 or call 573-4474 after 5.

MOVING: 1 Piece or a Houseful. Across the Street or Across Town. Call Pioneer Furniture, 573-9834.

NEED A Storage Shed or Workshop? 4" Concrete Slab, Masonite Siding & Composition Shingle Roof. 12'x14' — $2395; 12'x16' — $2695; or will build any size. Call 573-9667.

PROFESSIONAL TROMBONE: King 3B, "F" Attachment, excellent condition. Call 573-4861.

SATELLITE T.V. SYSTEMS Special order or from stock. Do it yourself with our instructions and save or installation available. Buffalo Visions, 208 East Hwy. 573-0886.

SLIDE-IN CAMPER for Pickup. Fully Self-Contained. Call 573-6644.

SEARS 5 HP Tiller. Poulan Chainsaw. Water Cooler. 12 guage Winchester Shotgun. Male Toy Poodle. 573-2400.

SHELLED PECANS & Gift Baskets Available. New crop of Irrigated Pecans coming soon at Nutty Acres, Colorado City. 728-5936 or 728-5816.

USED WOOD STORAGE PALLETS for sale. $3.00 each. Buy one, get one free. See Willie at Snyder Daily News.

USED COLOR TV's. Portables at $150. Consoles at $175. Snyder Electronics, 411 E. Hwy., 573-6421.

FOR SALE: Fish aquarium, with all accessories. 573-2362 or see at 1910 30th.

DOGS, PETS, ETC. 290

AKC MINIATURE Male Dachshund for sale. 573-2875.

DACHSHUND PUPPIES for sale, 7 weeks old. Call (915) 766-3340.

TO GIVE AWAY: 6 month old part Sheltie. Had all shots. Call 573-5982.

GARAGE SALES 310

SNYDER TRADE CENTER
2705 25th
573-8686
Good used furniture and appliances and good misc.

THE RUMMAGE ROOM
1921 25th
Tues-Fri 1-5
Clothes, small appliances, books, lamps, glassware.

4 FAMILY GARAGE SALE
Tues-Sat 9-?
511 20th
Too much to name. New items added each day. Lots of craft materials.

Garage Sale
Association for Retarded Citizens open each Tuesday and Thursday, 10 a.m. to 4 p.m. 2504 Ave. W. All donations of usable items accepted. For local pickup on items, call 573-5610.

INDOOR OR OUTDOOR SALE
2408 32nd
Tues, Oct 30
Good looking new clothes at garage sale prices, large sized ladies clothes, bedspreads, curtains and all sorts misc junk.

RENTALS 330

ALAMO HEIGHTS Trailer Park. Large lots for rent. $75 a month. Call 573-0641. Water furnished.

AAA — 3 Rental Units for rent. Water, sewer & trash paid. Under $200 a month. 573-5510, ask for Rick or Patrick.

1 BEDROOM FURNISHED (Adults Only). 2 bedroom unfurnished. No pets. 573-3553 or 573-6150.

BILLS PAID!! Extra large 4 room Apartment. Furnished. 1 bedroom. 502½ 28th. $250. 573-8341.

2 BEDROOM MOBILE Home for rent. Furnished. Water Furnished. 1 Child O.K. West 23rd St. Call 573-6644.

2 BDRM FURNISHED Mobile Home. Water Furnished. $285 a month. $150 Deposit. 573-3870 after 6:00 p.m.

BEAUTIFUL 3 bedroom for lease or lease purchase. Call Patrick, 573-5510.

3 BEDROOM HOUSE for rent. 2701 Ave J. Tall Pine Tree in front, Yellow House. $300. $200 deposit. 573-3106.

FOR RENT: Completely Remodeled Apartment. Furnished or Unfurnished. Call 573-7189 or 573-3922.

FURNISHED & UNFURNISHED 1 & 2 Bedroom Apartments. Call 573-0809 or 573-3689. After 5:00, 573-3839.

FOR RENT: 1 Trailer Space. 3 bdrm, 1 bath House. Call 573-3122, ask for Peggy or Gene.

FOR RENT: Furnished 1 & 2 Bedroom apartments. Some/All bills paid. Call 573-4155.

FOR RENT: 2 bdrm Furnished Apartment. Call 573-1482.

FOR RENT: 2 br, 1 bath Mobile Home. Furnished. 705 29th. By Pete J. Nachlinger, W. 30th., Rt 3 Box 507, Snyder.

FOR RENT: 2 bdrm, 1 bath home in West School District. Large bedrooms, New Carpet. Large Yard w/Privacy Fence and Storage Bldg. $400 month & deposit. 573-0782.

Classified Ads Call 573-5486

FURNISHED 3 bedroom, 1½ bath Mobile Home. Includes Washer and Dryer. No pets. $275 per month. 573-9001.

FOR LEASE: 2 bedroom, 1 bath House and also 3 bedroom, 1 bath House. Both 4 miles in Country. Newly redecorated. West School District. Call 573-0528, after 7:00 p.m.

INDIVIDUAL ROOMS for Working Adults. All utilities paid. Clean and Quiet. 2603 Ave F. 573-8231 or 573-5761.

LARGE, CLEAN: 2 bdrm, 2 bath with double Carport. Deposit, Lease & References required. Stanfield School. 573-0712 after 5:00.

MOBILE HOME lot in 2200 block of Gilmore. $70 per month. Call 573-1650.

40x60x12 METAL BUILDING. Office-Shop or Resident-Shop. 23rd & Hwy 84. 573-6381 or 573-0972.

NICE 2 Bdrm Duplex with garage. Fenced backyard. Built-in appliances. Refrigerated air. Central heat. Call 573-0614, ask for Linda. After 5:00, 573-1231.

RENT "N" OWN. Appliances, furniture, televisions, stereos. Rent "N" Own, 2514 Ave. R, 573-4844.

SPACIOUS, ATTRACTIVE Furn. office space. College & Hwy 84. 573-6381 or 573-5627.

UNFURNISHED HOUSE, 3 Bedroom. West School District. Call 573-3122, ask for Gene.

UNFURNISHED 2 Bdrm Apartment. Icebox & Stove included. No pets. Call 573-6248.

GULF COAST APARTMENTS
Now Leasing
3901 Avenue O
Call 573-1488
Large 2 Bdrm Apts, Families Welcomed, All Kitchen Appliances, Cable & Circulating Hot Water Furnished, Washer & Dryer Connections Furnished, Swimming Pool, Sun Deck & Club House to Tennants. Playground Equipment for Little Ones.

let your words do the talking

573-5486

MOBILE HOMES 340

CREDIT PROBLEMS? If your Mobile Home loan was turned down for any reason, I will help! Call Weedon, collect 806-763-5319.

CLEARANCE SALE AT OASIS HOMES on new 82 & 83 Homes. Call 573-4924.

FOR SALE by owner: 1977 14x82 Majestic 3 bdrm, 2 bath. All appliances. Nice corner lot. 573-7089.

DIVORCED: MUST SELL! 3 bedroom trailer. See at Royal Trailer Park.

NO DOWN PAYMENT
LANCER QUALITY
Wet Bar, Wood Cabinets, Double Insulation, Quality Carpet, Beautiful Bay Windows, Garden Tub. Phone 573-2308 (Neely) or 915-333-4595 (Barbara) collect.

By Carrier:
1 Year—$52.60
6 Months—$27.07

By Mail In County
1 Year—$36.00
6 Months—$21.77

WIN A FREE 1-YEAR SUBSCRIPTION TO THE SNYDER DAILY NEWS

PERSONS SUBSCRIBING OR RENEWING SUBSCRIPTION FOR 6-MONTHS OR MORE DURING OCT. WILL HAVE A CHANCE FOR A FREE 1-YEAR SUBSCRIPTION. DRAWING TO BE HELD OCTOBER 31, 1984

CLIP COUPON & BRING TO THE SNYDER DAILY NEWS, 2103 25th OR MAIL TO P.O. BOX 949 TODAY.

NAME _____
ADDRESS _____
CITY _____
STATE _____ ZIP _____

A SIMILAR DRAWING WILL BE HELD EACH MONTH

Band advances to regional

Continued From Page 1

two bands from each of six other regions for the State Marching Championship in Austin Nov. 12-13.

In individual contests Saturday, SHS Feature Twirler Denise Hood earned a first divison (superior rating) for her performance of an individual routine. SHS freshman twirler Michelle Pilgrim received a seond division (excellent) rating for her efforts in the same competition.

For Results Use Snyder Daily News Classified Ads Call 573-5486

Hit and run mishap noted

One minor traffic mishap — a hit-and-run incident — was reported to Snyder police over the weekend.

According to reports, a 1976 AMC owned by Esmerejilda Salazar of 404 30th St. was apparently struck by an unidentified vehicle sometime prior to 2:45 p.m. Saturday.

The accident is thought to have occurred while the Salazar vehicle was parked in front of the 30th St. residence.

For Results Use Snyder Daily News Classified Ads Call 573-5486

Yard damaged by intruder

City police are investigating a criminal tresspass complaint filed by Sam Fleming of 113 30th St. at 5:08 p.m. Sunday.

He told police someone had apparently driven a car or truck into his yard sometime earlier in the weekend doing considerable damage to the lawn.

In other weekend action, police jailed 10 suspects on various misdemeanor charges.

Four suspects were jailed for DWI Saturday and Sunday and three others was taken into custody for public intoxication.

Three local residents were also jailed for unpaid citations issued in Snyder.

One of the DWI suspects was also cited for possession of prohibited drug paraphernalia and one of the PI suspects was booked on a misdemeanor charge of disorderly conduct.

More BB gun damage noted

Police were continuing Monday their investigation of an apparent Friday night window shooting spree with two more businesses identified as the victims of vandals with BB guns Saturday.

Four cases were reported early Saturday morning of windows along north College Ave. and East Highway being shot.

Additional reports were filed later Saturday by Howard Gray Motors and Hoyt Furniture.

Employees of Howard Gray Motors called police at 8:49 a.m. Saturday and told police that a windshield on a 1985 GMC pickup had apparently been shot with BBs.

Employees of Hoyt Furniture filed a report of BB damage to the store's windows at 1:25 p.m. Saturday.

Hermleigh slates Halloween fun

Hermleigh Schools is planning a Halloween Carnival from 6 to 9 p.m. Tuesday at the high school.

Each class, the Booster club and Brownies will each sponsor a booth. Some booth ideas include cake walk and basketball throw.

Hospital Notes

ADMISSIONS: Nicky Chapman, 3406 44th; Shirley Jones, 2601 Avenue V; Heather Patterson, 410 36th; Angel Villanueva, 122 Peach; Heather Sallee, Rt. 1; Christy Bullock, 306 28th; Von Dale Jones, Hermleigh; E.C. James, 2508 Avenue C; and Charlie Hunnicutt, Fluvanna.

DISMISSALS: Nicky Chapman, Heather Patterson, May Shafer, Valerie McLearen, Angel Villanueva, Robert T. Allen, Helen Gentry, Linda Wickliffe, Dorothy Burk, Margaret Bigham, Debbie McQuerry, Alicia Ibarra and baby girl, Douglas Dover, Terri Wells and baby boy, Veva Hill, Saturnino Martinez, Theodora Castillo and Bonnie McAulay.

Births

Debbie and Bill Hafner of Tye, formerly of Snyder, are the parents of a baby girl born on Oct. 28 at 9:58 a.m. in Hendrick Medical Center in Abilene. She weighed 6 lbs. 6 ozs. and has been named Alicia Michele.

Her grandparents are Mr. and Mrs. John Loyola of Snyder and Mr. and Mrs. Roy Little of Abilene.

A baby boy weighing 7 lbs. 11 ozs. was born to Von Dale and Dennis Jones of Hermleigh on Oct. 28 at 1:26 p.m. in Cogdell Memorial Hospital.

Obituaries

Grace Loveall

CHILHOWEE, Mo.--Services for Grace Loveall, 85 of Chilhowee, Mo. were held Monday morning at Ward Funeral Home in Chilhowee. Burial was in Chilhowee.

She died at 7 a.m. Friday in Clinton, Mo.

She was a Baptist.

She is survived by five daughters, Dorris Minton of Snyder, Margaret Shipman of Odessa, Rosemary Descombes of Leeton, Mo.; Eileen Wilson of Chilhowee, Mo., Irene Bird of Santa Barbara, Calif., Eugene Loveall of Jacksonville, N. C.; five sons, Alvin of Lenexa, Kan., Eugene of Jacksonville, N. C., Hugh of Ironton, Mo., Russell of Mt. Vernon, Tex., and Carl of Lompoc, Calif.

let your words do the talking in the CLASSIFIEDS

573-5486

Run 5 Days, the 6th Day is FREE!

DESPERATE: MUST SELL 1983 3 bedroom, 2 bath Mobile Home. Excellent condition with many extras. Low monthly payments. Call Mr. Davis, collect 915-366-5653.

$1500 EQUITY & Assume payments of $378.86 on 1984, 14x80, 3 bedroom, 2 bath Woodlake. 8x12 Deck included. Sits on 150x75 rented lot with 2 car Carport between Ira & Dunn. Call 573-4161 between 1 & 7 p.m.

LEASE PURCHASE: Beautiful 1984 3 bedroom, 2 bath Mobile Home. Low monthly payments. No down payment. Excellent condition. Call Doug, collect 915-366-5206.

MOVING, BLOCKING, ANCHORING. 806-744-8325.

12x65, 3 bedroom, 1½ bath. Make offer. 573-9001.

MOBILE HOME furnace parts, storm windows, doors, plumbing, DYTON roof coating, vinyl skirting. Big Parts Store. Abilene Mobile Homes 915-672-1961.

OASIS HOMES PRE-WINTER SALE. Everything reduced. Come out and make us an offer. We trade for Cars, Boats, Guns, Equity in Land and Equity in Homes. 573-4924.

USED 1979 Schultz 14x70 Mobile Home in excellent condition. 2 bedroom, 1 bath, dishwasher, trash compactor, low monthly payments, low down payment. Call Gary collect (915) 332-8133.

WOULD YOU like to have $2000 in cash & live in a brand new Mobile Home? In need of used homes & would like to trade for your home. Call Weedon, collect 806-763-5319.

OASIS HOMES: 2 bedrooms, polynesian bathroom, wood siding, composition roof. Reduced full 25%. 573-4924.

Classified Ads Call 573-5486

WANTED TO BUY, RENT 350

WANT TO RENT: Land, 400 Acres. Call 573-7606, Ben Orosco.

REAL ESTATE 360

BY OWNER: 3-1½, Central heat/air, Fenced, Storage Bldg, Corner Lot. Call 573-9654.

BELOW RETAIL: 3 bedroom Brick House for sale by Owner. Good carpet. Completely fenced w/chain fence. $22,500. 573-6196 days, 573-7610 after 8:00.

BY OWNER: Choice Location, Beautiful Home, Excellent Condition, 3,850 Square Feet Under Roof, 2,854 Living Area, Passive Solar Patio, Sun Table, Paved Outside Activity Area. See To Appreciate. 573-9780.

---

300 ACRE FARM for sale. 7 miles from town on paved road. Call 573-5285 or 573-4909.

$1500 BUYS $5000 in equity. You live in nice home and make payments for ½ ownership. Easy to qualify! Short escrow! If interested, call 573-0888.

BUYING? OR SELLING?
BEAVERS REAL ESTATE
PHONE 573-9472

Good older house, 4 BD. Carpet, 2 Story. New siding. For rent.
160 acre farm, all farm land. ½ minerals, Lloyd Mt. Area.
3 BDR. ¾ Blk, 3 horse lots, priced right.
Commercial lot on East 37th St.
Rent house corner of Y & 30th.
3 BR., 3 Acres West of town $100,000.00.
28 commercial lots Boothland.
Corner lot already fixed for Trailer, regular or double wide. For Rent.
Commercial Lot west 25th, 50 x 450. For Sale.
Older 2 BR. house, 2511 Ave W. Lot 100 x 100. For Sale.
2 Acres in country. Good three BR., concrete cellar. Priced right.
3 BR West of town one mile. Priced right.

BEAVERS REAL ESTATE
PHONE 573-9472
Jean James 573-2824
Forrest Beavers 573-6467

40x60x12 METAL BUILDING. Office-Shop or Residence-Shop on one acre facing Hwy 84 at end of East 23rd St. $65,000. 573-6381. 573-5627.

NEW BRICK HOME on 1 acre. Central heating/air conditioning. 9 miles East on Camp Springs Road. Call 573-7056.

STEVENSON REAL ESTATE
4102 College
573-5612

NEW LISTING.. 3-1-1 cp. Corner Lot, very nice inside! Mid 20's.
NEW LISTING.. 509 33rd, 2-1-1 cp. New carpet and vinyl. Only $23,000!
OLD WEST.. brick, 2908 X, 2-1½-2, mid 40's.
NORTHEAST.. 302 24th, lovely permanent mobile home, many extras, owner financed at 11½%.
GULF STATION.. 23rd and College, reduced to sell at once, terrific value at $25,000.00.
COLONIAL HILLS.. 33rd St., large brick, 3-2-2, super location.
EAST.. owner moved, 224 32nd, steal, low 20's.
EAST.. neat and many extras, 306 33rd, will sell in low 30's.
NORTHEAST.. 3 extra nice mobile home lots, G & 15th.
FARMS.. west with 2 homes, south, both 160 acres.
WEST.. 3802 Galveston, 3-1 den, 30's.
ROBY HIGHWAY.. 3-2-2 with 1 acre, low 50's, barn.
BASSRIDGE.. corner, 4501 Denison, 50's.
4101 KERRVILLE.. great location, 3-2-2, 60's.
EAST.. 205 36th Place, 3-1, mid 30's.
COLONIAL HILLS.. 3-2-2, large and nice, 3102 El Paso.
300 33RD.. 3-1-2, mid 40's.
3214 42ND.. by park, 3-1, den, storm cellar, 40's.
BASSRIDGE.. 2 homes on Galveston. Let us show.
3718 HIGHLAND.. large den, brick, 40's.
SOUTHWEST.. vacant, 3409 44th, 3-2-2, mid 60's.
COLONIAL HILLS.. must sell at once, 2810 El Paso.
100 35TH.. 3-1-1, 20's.
COUNTRY WEST.. 1.3 A, 3-1-2, mid 30's.
CENTRAL.. 2711 Ave. O, must sell, make offer.
SOUTHWEST.. 3614 44th, priced to sell, super nice.
ETGEN DRIVE.. lovely home, 90's.

Joyce Barnes 573-6970
Margaret Sherrod 573-3606

---

5 COMMERCIAL ACRES across from Beacon Lodge. $500 yearly income. By owner. 573-6381 or 573-0972.

FOR SALE: 2 Bedroom, Brick, Carpet throughout, Some furniture, Refrigerated Air, New wiring, New plumbing, Corner lot. 21st & Ave N. Call 573-3700.

FOR SALE: 3-1-Carport. 2101 42nd. Owner, Lorena Cole Real Estate, 573-0075.

FOR SALE By Owner: 3 bedroom, 2 bath Brick Home. Fireplace, 2 Car Garage, New Wooden Fence. Built-ins and Extras. Corner Lot. 1420 Square Feet. West Snyder. 1-856-4446 after 5:00 p.m.

FOR SALE: Two or more Acres. Close in East of Town. Call 573-5060.

FOR SALE By Owner: 4 bedroom, 1½ bath, fireplace, fenced backyard, storm cellar & small shop. Mid 30's. 402 29th St. 573-0461.

TOM WADLEIGH has opened 10 Lots between Ave U & V in 3300 block. Under $10,000.00. RESTRICTED. 573-2442.

WELL CONSTRUCTED, nice, brick Home. 3-2-2, large basement, shop, water well. Good Orchard (Peach, Pecan, Apple, Pear). ¼ mile out of city limit, West. 3 acres with option on up to 7 additional acres. 80's. Call 573-3217.

Elizabeth Potts REALTORS
573-8505
College Ave. & 30th

EXCLUSIVE LISTING.. Cedar Creek, custom built, immaculate. Call for details.
NEW LISTING.. West of Park, 3-2-2, 70's, 4110 Jacksboro.
BEAUTIFUL.. Excellent location, 3-2-2, 3102 Austin.
FAMILY HOME.. 3-2½-2 with pool, 4508 Galveston.
TOWLE PARK ROAD.. Custom built, 4-2½-2.
ASSUME LOAN.. 3-1-cp, 1806 Scott.
MOBILE HOME LOT.. West 23rd.
CLOSE TO COLLEGE.. Pretty 3-2-lg. gar, Earthtones, 5314 Etgen.
LARGE FAMILY HOME.. Brick 4-3-2, lg. yard, 2810 El Paso.
COUNTRY.. Almost 3 acres, 3-2-2cp, Lubbock Hwy.
AFFORDABLE.. Nice 3-2, fin. available.
WHY PAY RENT?.. We have several 2 bdrm. homes.
NEARLY NEW.. West of Jr. Hi, Brick, 3-2-2, 3209 Houston, 70's.
BRAND NEW HOMES.. Only a few left, 3-2-2, fenced.
STANFIELD.. Lg. older home, 3-2-fpl., 3706 Ave. U., 50's.
PRETTY DECOR.. 3-2-lg. den or 4th bd., fpl, 410 36th.
EDGE OF TOWN.. 2 story home, 3-2½-2. Call for info.
NEAR SCHOOL.. Nice 3-1-1, lg trees, storage.
SOUTHWEST.. Lovely 3-2-2. Take a look.
PERELL HOMES.. Quality, location, price. Call for info.
OLD WEST.. 4-2-shop, 50's.

Temi Boren 573-3465
Wenona Evans 573-8165
Margaret Birdwell 573-6674
Elizabeth Potts 573-4245

City REALTORS
4610 College Ave
573-7100
573-7177

EXCLUSIVE: Assumable FHA loan.
WEST: Two four bdrm. homes.
PARK PLACE: 3-2-2 brick with fireplace.
EAST: 3-1½-1 brick.
EXCLUSIVE: 3-1-2, l. r. & den, new floor coverings, Austin stone.
PARKVIEW: 3-2½-2 with pool & greenhouse.
EXCLUSIVE: Large 3-2 with dbl. carport. Austin stone.
GREENHILL: 3-1 with carport, new carpet, corner lot.
NEW HOMES: Three ready for occupancy, 3-2-2 brick with fences.
EXCLUSIVE: 3-1 with carport & apt.
NEAR SCHOOLS: 3-1¾-1 West.
STARTER HOMES: 1 on Lamesa Hwy., 3 on East side, 1 in Ira.
RESTAURANT IN IRA: Owner financing.
OLD WEST: 3-1 with carport.
HUNTER'S PARADISE: 50 acres, Kerrville, Texas. Call for information about businesses & acreage.

AGENTS FOR PERELL HOMES
Clarence Payne 573-8927
Kathy McFaul 573-8319
Annette Waller 573-9467

---

611 East Highway
JACK & JACK Realtors
573-8571
573-3452

EXCLUSIVE CUSTOM BUILT! Approx 3000 sq ft. 4-3, Corner lot, overlooking a Golf Course.
EXCLUSIVE! NEW LISTING: 3 B, 2 bath, total electric, Southwest, mid 70's, assumable loan.
NEWLY DEVELOPED AREA in Bassridge!! Ideal building sites now available.
EXCLUSIVE! Nearly new country home, 4-3½-2, 3500 sq. ft. on 157 A. Will sell house & small acreage.
EXCLUSIVE! On Galveston, corner lot, 4-2½ w/hot tub, LR & Den.
LOVELY HOME ON GALVESTON: 3-2½-2, Pool, Greenhouse, Lots of extras!
EXCLUSIVE IN COLONIAL HILLS: 4-2-2, corner lot, fenced, w/trees.
3718 HIGHLAND: 2 B-LR-Lg. Den, 40's.
BRICK: 308 36th, 3-1½ Bath.
4 ACRES EAST EDGE OF TOWN! 3-2-2. Mid 80's.
OLD WEST-AUSTIN STONE: 4 Bdrm, Lrg. Shop.
CLOSE TO PARK! 3-2-2 w/fenced yard w/trees, Mid 60's.
2 YEARS OLD: 3 Bdrm-2 Bath, circle drive, corner lot, 5314 Etgen.
BACK ON THE MARKET, 5306 ETGEN, MID 80'S.
WE HAVE SEVERAL 2 or 3 bdrm Starter Homes.
CUSTOM BUILD YOUR DREAM HOME: or maybe a new Town House, excellent locations.

Faye Blackledge . 573-1223
Joan Tate 573-8253
Lenora Boydstun . 573-6876
Howard Jones 573-3452
Dolores Jones 573-3452

FOR SALE OR LEASE: 3-2-2 car carport; central elec. cool, central gas heat with humidifier; 1896 sq. ft. Brick, Den w/fireplace; nursery &/or sewing room, 4 ceiling fans—low utilities. Fenced yard with storage bldg. 3782 Avondale. Abilene owner, assumable loan. 915-695-1111.

LOIS GRAVES REALTORS
573-0614
573-2540
3905 College

"THE CEDARS"
Luxury Townhomes in Cedar Creek 3 Bdrm-2½ Bth-2 car garage. Professionally decorated & landscaped. Designed for Glamorous living.

CEDAR CREEK DRIVE
Brand New-Ready to move into. Let us show you this lovely 3 bdrm-2bth-2 car garage. New Home with formal dining-wet bar-fireplace, unique floor plan with large open areas overlooking the golf greens.

PRICE REDUCED
Drive by 405 32nd & call us about this 3 bdrm-2bth-living room plus den. Dishwasher & kitchen stove. New carpet thru out $42,000. Sellar will help on closing cost.

PARK VIEW
Charming-3 bdrm-2 bth-2 car garage. Formal dining and office. King sized Master Bdrm/sitting rm. with luxury bth. Beautifully decorated & draped. Landscaped yard w/-automated sprinkler system. Patio overlooking swimming pool.

COLONIAL HILLS
Large 4-2-2 brick home in excellent location. Priced to sell.

42ND STREET
3 bdrm-1 bth-garage w/-fenced yard. Good location. Good buy. Low 40's.

EXCELLENT COMMERCIAL PROPERTY
Office & Large Metal Shop Building with large parking & yard.

ACREAGE
10 acres close in West of Town.

Mike Graves.....573-2929
Lois Graves.....573-2540

---

let your words do the talking
573-5486

FARMS & RANCHES 362

FOR SALE: 292 Acre Farm near Dunn. ¾ mile Creek with 2 Dams. Clean Water year round. City water & gas available. 573-4336.

LEGAL NOTICES 010

WESTERN TEXAS College will be accepting bids to purchase a Telex Duplicator until 11 a.m. on November 15, 1984. Further information concerning this bid may be obtained by contacting the Business Office at Western Texas College. Telephone 573-8511, ext. 306.

Oil Patch News

Covering Scurry and West Texas Area

SPOTLIGHT YOUR OILFIELD RELATED BUSINESS
CALL
573-5486
For Information

Scurry County

Bill W. Murphy Operating Co. has completed the No. 4-A Murphy in the Sharon Ridge field, one mile west of Ira. The well was finaled to produce 23 barrels of 28 gravity oil and 26 barrels of water.

Gas-oil ratio was 1-1 with perforations from 2,294-514 feet. Location is in Section 121, Block 97, H&TC survey.

Bush Exploration will drill the No. 1 Whatley in the Drilexco field, two miles south of Fluvanna. Planned for a depth of 8,500 feet, location is in Section 428, Block 97, H&TC survey.

Lariat Oil and Gas will drill the No. 3-X Martin, a Sharon Ridge field re-entry, three miles northwest of Ira. Planned depth is 3,200 feet and location is in Section 139, Block 97, H&TC survey.

Newmont Oil Co. will drill the No. 26-14 Ira Unit in the Sharon Ridge field, two miles south of Ira. Scheduled for 1,800 feet, location is in Section 115, Block 97, H&TC survey.

Newmont Oil will drill the No. 16-15 Ira Unit in the Sharon Ridge field, two miles south of Ira. Planned for 1,850 feet, location is in Section 115, Block 97, H&TC survey.

Newmont Oil will drill the No. 53-12 Ira Unit in the Sharon Ridge field, two miles south of Ira. Also planned for 1,850 feet, location is in Section 115, Block 97, H&TC survey.

Newmont Oil Co. will drill the No. 36-17 Ira Unit in the Sharon Ridge field, two miles south of Ira. Contracted for 1,850 feet, location is in Section 116, Block 97, H&TC survey.

Newmont Oil Co. will drill the No. 63-22 Ira Unit in the Sharon Ridge field, two miles south of Ira. Planned for 1,850 feet, location is in Section 101, Block 97, H&TC survey.

J. B. Stoddard Estate will drill the No. 11 O. R. McClure in the Sharon Ridge field, four miles northwest of Ira. Planned for 3,250 feet, location is in Section 142, Block 97, H&TC survey.

H. P. Slager will drill the No. 7-C Sterling in the Sharon Ridge field, four miles west of Ira. Also planned for 3,250 feet, location is in Section 140, Block 97, H&TC survey.

Borden County

Bill J. Graham Estate has completed the No. 1 Shafter in the Myrtle east field, 20 miles northeast of Gail. The well produced 50 barrels of 37 gravity oil and 75 barrels of water.

Gas-oil ratio was 875-1 with perforations from 7,785-819 feet. Location is in Section 409, Block 97, H&TC survey.

Mitchell Energy Corp. has completed the No. 1-321-A Miller in the Lucy north field, 11 miles east of Gail. The well produced 90 barrels of 38 gravity oil and 142 barrels of water. Perforations were from 7,874-884 feet, and location is in Section 321, Block 97, H&TC survey.

Delta U.S. Corp. will drill the No. 1:419 Davenport in the Myrtle west field, 10 miles northeast of Gail. Planned for a depth of 8,390 feet, location is in Section 419, Block 97, H&TC survey.

Kimbark Oil and Gas Co. will drill the No. 1 KOG-Stephens, a 7,650-foot wildcat 11 miles northwest of Gail. Drill site is in Section 41, Block 32, H&OB survey.

Marshall and Winston Inc. will drill the No. 3-A Blackard in the Blackard field, 10 miles northwest of Gail. Contracted for 9,750 feet, location is in Section 10, Block 32, T5N, T&P survey.

Mitchell County

LEM Operating has completed the No. 1,605 Ellis-Gray Unit in the Sharon Ridge field, 10 miles northwest of Colorado City. The well produced 62 barrels of 29 gravity oil and 130 barrels of water. Perforations were from 1,589-644 feet, and location is in Section 194, Block 3, H&GN survey.

Sparkman Producing Co. will drill the No. 2 L.A. Strain in the Sharon Ridge field, 10 miles northwest of Colorado City. Planned for a depth of 1,700 feet, location is in Section 63, Block 97, H&TC survey.

Sparkman Producing Co. will drill the No. 3 L. A. Strain in the Sharon Ridge field, 10 miles northwest of Colorado City. Also set for 1,700 feet, location is in Section 63, Block 97, H&TC survey.

Sparkman Producing Co. will drill the No. 2 L. A. Strain, a 1,700-foot wildcat seven miles northwest of Colorado City. Location is in Section 63, Block 97, H&TC survey.

Sparkman Producing Co. will drill the No. 3 L.A. Strain, a 1,700-foot wildcat seven miles northwest of Colorado City. Location is in Section 63, Block 97, H&TC survey.

John Otis Cole will drill the No. 7-F Doris Cole in the Sharon Ridge field, three miles southwest of Dunn. Contracted for 1,700 feet, location is in Section 141, Block 3, H&GN survey.

John Otis Cole will drill the No. 4-F Doris Cole in the Sharon Ridge field, three miles southwest of Dunn. Also planned for 1,700 feet, location is in Section 141, Block 3, H&GN survey.

Enexco will drill the No. 6 Pruitt-Keel in the Westbrook east field, six miles northwest of Colorado City. Planned for 3,500 feet, location is in Section 19, Block 27, T&P survey.

Richmond Drilling will drill the No. 1-B Coleman Ranch in the Coleman Ranch north field, 11 miles northwest of Westbrook. Planned for 3,500 feet, location is in Section 84, Block 97, H&TC survey.

Richmond Drilling will drill the No. 5-A Coleman Ranch in the Coleman Ranch north field, 10 miles northwest of Westbrook. Planned for 3,500 feet, location is in Section 79, Block 97, H&TC survey.

Kent County

Amoco Production has completed the No. 1 Sims-Richardson in the Spires west field, 12 miles southwest of Clairemont. The well produced 39 barrels of 32 gravity oil and 520 barrels of water.

Gas-oil ratio was 525-1 with perforations from 7,273-288 feet. Location is in Section 15, Block 5, H&GN survey.

TXO Production has completed the No. 1-M Wallace in the Polar north field, 15 miles southwest of Clairemont. It produced five barrels of 38 gravity oil and 45 barrels of water. Perforations were from 7,600-610 feet and location is in Section 49, Block 5, H&GN survey.

John L. Cox has completed the No. 3-B Godfrey in the Michelle Kay field, 18 miles west of Girard. The well produced 164 barrels of 39 gravity oil and 11 barrels of water.

Gas-oil ratio was 1,060-1 with perforations from 5,835-862 feet. Location is in Section 12, Block B. PSL survey.

John L. Cox will drill the No. 6-B Godfrey in the Michelle Kay field, 18 miles west of Girard. Contracted for 6,400 feet, location is in the T. B. Harrell survey.

John L. Cox will drill the No. 7-B Godfrey in the Michelle Kay field, 18 miles west of Girard. Also planned for 6,400 feet, location is in the J. E. Day survey.

John L. Cox will drill the No. 8-B Godfrey in the Michelle Kay field, 20 miles west of Girard. Planned for a depth of 6,400 feet, location is in the M. A. Sowell survey.

Garza County

SCS Oil Co. has completed the No. 4 J. S. Boren in the Post field, 14 miles east of Post. The well produced 137 barrels of 35.7 gravity oil and 52 barrels of water. Perforations were from 2,512-567 feet, and location is in Section 132, Block 5, H&GN survey.

Bill's Welding has completed the No. 2 Clarence Gunn in the Forbes field, 14 miles north of Post. The well produced seven barrels of 38.6 gravity oil and 51 barrels of water. Perforations were from 3,067-750 feet, and location is in Section 1, Block 5, W. T. Dunn survey.

The Wil-Mc Oil Corp. has completed the No. 8 J. F. Lott in the Coulter field, 13 miles southwest of Post. The well produced four barrels of 38 gravity oil and 50 barrels of water.

Gas-oil ratio was 1,250-1 with perforations from 5,271-334 feet. Location is in Section 12, Block 1, Jasper Hays survey.

Exxon Corp. has completed the No. 28 Estine Blakey in the Dorward field, 6.5 miles southeast of Justiceburg. The well produced 29 barrels of 36.6 gravity oil and 150 barrels of water. Perforations were from 2,084-639 feet, and location is in Section 110, Block 5, H&GN survey.

Richards and Winkler will drill the No. 1 Tipton, a 9,100-foot wildcat six miles west of Post. Location is in Section 1,307, BS&F survey.

Starkey Oilfield Services Inc. will drill the No. 4 Mrs. I. N. McCrary in the the Post field, 11 miles east of Post. Planned for 2,850 feet, location is in Section 78, Block 5, GH&H survey.

Wheeler Oil Co. will drill the No. 9 W. V. Roy in the Post field, five miles northeast of Justiceburg. Planned for 2,756 feet, location is in Section 133, Block 5, H&GN survey.

Wheeler Oil Co. will drill the No. 10 W. V. Roy in the Post fied, five miles northeast of Justiceburg. Planned for 2,756 feet, location is in Section 133, Block 5, H&GN survey.

J. M. Huber will drill the No. 1 Nance, an 8,200-foot wildcat 14 miles southeast of Post. Location is in Section 50, Block 6, H&GN survey.

Bert Field Jr. will drill the No. 4-H I. N. McCrary in the Post field, 12 miles east of Post. Planned depth is 2,850 feet, and location is in Section 83, Block 5, GH&H survey.

Bert Field Jr. will drill the No. 4-G I. N. McCrary in the Post field, 12 miles east of Post. Also set for 2,850 feet, location is in Section 79, Block 5, GH&H survey.

Bert Field Jr. will drill the No. 5 I. N. McCrary in the same field, 12 miles east of Post. Contracted for 2,850 feet, location is in Section 79, Block 5, GH&H survey.

Bert Field Jr. will drill the No. 6 I. N. McCrary in the Post field, 12 miles east of Post. Set for 2,850 feet, location is in Section 79, Block 5, GH&H survey.

Fisher County

Kimbark Oil and Gas will drill the No. 1 KOG-Aaron, a 7,150-foot wildcat six miles west of Rotan. Location is in Section 58, Block 2, H&TC survey.

Inter-America Minerals will drill the No. 1 Pyron in the Caddo field, five miles west of Claytonville. Planned for a depth of 3,500 feet, location is in Section 170, Block 3, H&TC survey.

Sojourner Drilling will drill the No. 1 Reed, a 5,000-foot wildcat six miles south of Hamlin. Drill site is in Section 5, Block 3, Salie English survey.

Terrell Operating will drill the No. 1 S. C. Fergson, a 5,000-foot wildcat three miles northwest of Hamlin. Location is in Section 193, Block 1, BBB&C survey.

Nolan County

Nueve Operating will drill the No. 3 Frances, a 6,700-foot wildcat six miles east of Sweetwater. Location is in Section 31, Block 20, T&P survey.

Watco Energy will drill the No. 1 Tommie Pierce, a 6,300-foot wildcat seven miles south of Sweetwater. Location is in Section 1, Block X, T&P survey.

ATAPCO will drill the No. 2-181 Spires in the Eagle Point field, eight miles west of Maryneal. Planned for a depth of 7,350 feet, location is in Section 181, Block 1-A, H&TC survey.

Danken Petroleum will drill the No. 1 John Boston in the Vogan field, two miles north of Roscoe. Scheduled depth is 7,400 feet and location is in Section 23, T&P survey.

Cockrell Producing will drill the No. 5-A Jordan Ranch in the Suggs field, three miles northwest of Blackwell. Planned for 6,700 feet, location is in Section 24, Block 1-A, H&TC survey.

OGR Operating will drill the No. 2-82 Young in the TDY field, six miles south of Roscoe. Contracted for 7,100 feet, location is in Section 82, Block 23, T&P survey.

Howard County

ARCO Oil and Gas has completed the No. 83-A Greenville M. Dodges Estate in the Iatan East Howard field, five miles east of Coahoma. The well produced 39 barrels of 30.4 gravity oil and 278 barrels of water.

Gas-oil ratio was 154-1 with perforations from 3,226-435 feet. Location is in Section 22, Block 30, T1S, T&P survey.

A. K. Guthrie Operating has completed the No. 23 A. R. Heusinger in the Howard-Glasscock field, 10 miles south of Coahoma. The well produced 27 barrels of 27 gravity oil and 35 barrels of water. Perforations were from 2,907-3,176 feet. Location is in Section 67, Block 29, W&NW survey.

Republic Mineral has completed the No. 4 Wilkinson-Fierer in the Moore field, four miles west of Big Spring. The well produced 28 barrels of 31 gravity oil and 29 barrels of water.

Gas-oil ratio was 436-1 with perforations from 3,170-200 feet. Location is in Section 33, Block 34, T1N, T&P survey.

Wes-Tex Drilling will drill the No. 1 Hattie Marie Owens, a 7,500-foot wildcat two miles northeast of Vincent. Planned for 7,500 feet, location is in Section 58, Block 20, LaVaca Navigation Co. survey.

Exxon Corp. will drill the No. 3 Patti Batier in the Howard-Glasscock field, 14 miles southeast of Coahoma. Planned for 4,000 feet, location is in Section 143, Block 29, W&NW survey.

Exxon Corp. will drill the No. 14-B Patti Batier in the Howard-Glasscock field, 15 miles southeast of Big Spring. Planned for 4,000 feet, location is in Section 122, Block 29, W&NW survey.

Exxon Corp. will drill the No. 8-C Patti Batier in the Howard-Glasscock field, 17 miles southeast of Big Spring. Planned for a depth of 4,000 feet, location is in Section 116, Block 29, W&NW survey.

Exxon Corp. will drill the No. 17-B Patti Batier in the Howard-Glasscock field, 15 miles southeast of Big Spring. Planned depth is 4,000 feet, and location is in Section 115, Block 29, W&NW survey.

Ansul Fire Equipment
24 Hour Service
S J S Inc.
2210 25th Snyder, Texas 573-3576

LINCOLN-MILLER WELDING MACHINES TOOLS
VICTOR-UNIWELD NATIONAL TORCHES SAFETY EQUIPMENT
McDONALD WELDING SUPPLY
1110 COLLEGE AVENUE 915/573-5329
"Your Complete Welding Supply"
OXYGEN • ACETYLENE • COMPRESSED AIR • NITROGEN
HELIUM • CO2 LIQUID AND GAS • ARGON

CHEMICAL PUMP SERVICE
MAGNETO REPAIR—POULAN CHAIN SAWS
CHAIN SAW SHARPENING
TOM MACHEN
315 EAST HWY. SNYDER, TEXAS HOME PH. 573-5219

Jack's ROADBORING Pipeline Construction
P.O.Box 1273 • Snyder, Tx 79549
Jack Greene (915)573-0135
Jack Greene, Jr. (915)573-8901
Larry Greene (915)573-5116

LINE & LINE Chevron
Box 724 573-9338

GOODYEAR
Open Monday thru Friday 7:30 to 5:30 Saturday 7:30 till
Call 573-4031
McWhorter's FAST TIRE SERVICE
A Trusted Name for Over 40 Years
We Offer Complete Tire Service Passenger — Truck — Farm
Bob Long Manager 1701 25th Snyder, Texas
BUY AMERICAN

WINCH LINES GRAHAM WIRE ROPE, INC. SAND LINES
SPOOLING & SPLICING
New Branch Manager
Jerry Atnip
DRILL LINES 573-4355 TUBING LINES