THE SNYDER DAILY NEWS

VOL. 7, NO. 229 — SNYDER, TEXAS, THURSDAY, JANUARY 24, 1957 — TWELVE PAGES—PRICE 5c

Dulles Pleads For Ike's Aid Program

WASHINGTON (AP)— Secretary Dulles pleaded today that Congress trust President Eisenhower to make good use of the 200 million dollars the administration asks for military and economic aid to Middle East nations.

Pressed by Sen. Russell (D-Ga) for more information on how the money would be spent, Dulles told a Senate hearing:

"If we have to pinpoint everything we propose to do, this program will not serve its purpose.

"If Congress is not willing to trust the President to the extent he asks, we can't win this battle."

Dulles said too that the Middle East situation could end in "a great disaster to the United States" if Eisehower was not given the military and economic powers he asks.

The secretary of state testified at a public hearing conducted jointly by the Senate Foreign Relations and Armed Services Committees. Russell heads the latter group.

It was Dulles' third appearance before the two committees, and came amid reports that organized opposition to the administration's Middle East proposals was beginning to "disintegrate.

Russell has said he favors a resolution giving congressional backing for the use of U.S. forces in the Middle East in event of Communist aggression there. But he has questioned a proposal that Eisenhower have free rein to use up to 200 million dollars of available foreign aid money as he sees fit to meet the emergency in that area.

Dulles particularly sought removal of a requirement in existing law that all Middle East military and economic aid funds be obligated by April 30 or revert to the Treasury.

Russell suggested that in view of the emphasis the administration places on the emergency, the President should utilize 75 million dollars available from his presidential emergency fund and a 250 million dollar fund for the economic development of free Asia, the Middle East and Africa.

Over and over again, Dulles told him the President was not seeking any new money for the Middle East for this fiscal year, ending June 30, but simply greater latitude in the use of 200 million dollars already appropriated.

On the point of how the money will be used, the administration stand is that this will be determined on the basis of findings by a special mission to the Middle East. Eisenhower has appointed James P. Richards of South Carolina as head of the mission.

Richards, a Democrat, was chairman of the House Foreign Affairs Committee in the last Congress but did not run for re-election.

WORK is well underway on U.S. Highway 84 north of Snyder on a widening project which covers between five and six miles of the highway. The project runs from the Fluvanna farm road north to the Garza County line. At top, huge machines process base materials to be used on the road and stockpiles the materials about two miles north of Dermott on the property of B. A. Moore. The stockpile can be seen in the background and is as high as any large building in Snyder. At bottom is shown a portion of the older surface ripped out in favor of the new surface which will be laid. Work on one small bridge is shown in the foreground. The stretch of the highway will have 26-foot pavement with eight-foot paved shoulders on each side, giving a total of 42 feet of surface. Henry L. Stafford of Lubbock is the contractor on the project, which is expected to be finished by June or July. (Lee Watson photographs)

Parr Trial Witness Reveals Check Deal

NEW BRAUNFELS (AP)—Diego Heras, the state's star witness, testified today he wrote checks on Benavides School District funds to non-existent persons under the direction of George Parr, South Texas political leader.

Heras, former secretary of the district, was the eighth state witness in the trial of Parr, charged with stealing more than $1,000 from the school district.

Heras said he wrote the checks, cashed them and took the money to Parr.

Parr showed no emotion while Heras testified. He was calm and listened intently to all witnesses this morning. The courtroom was filled.

The state, which has introduced a number of documents, recalled Supt. W. F. Reed of schools at Freer. Reed said that actual expenses of the Freer schools, which is in the Benavides district, was less than shown on the official reports.

R. R. Gonzales, tax assessor-collector of the school district, took the stand holding a small stack of checks and records. He said they were all the records he found when he took over the office. The state contends some records have been destroyed.

Five witnesses testified they did not know the persons whose names appeared on the list of 250 persons to whom school district checks were issued. The state contends the persons on the list were non-existent.

The five were J. M. Cadena, cashier of the Merchants' Exchange Bank in Benavides; Antonio Perez of the Benavides postoffice; C. R. Cuellar of the Rialitos postoffice; Lorenzo Garcia of the San Diego postoffice; and Raymond Sparkman of the Freer postoffice.

L. A. Crenshaw Dies Today In Hospital

Loy Ashburn Crenshaw, 67 a well-known resident here for many years, died at 6:57 a.m. today at Cogdell Memorial Hospital after a long illness.

Mr. Crenshaw, who lived at 1006 Twenty-eighth Street, had been a resident of Scurry County since early childhood, when he came here with his parents.

He was born May 8, 1889, at Nevada, in Collin County. A retired ginner, he was associated for many years with the Snyder Co-operative Gin. He was a member of the First Methodist Church.

Funeral services will be held at 2 p.m. tomorrow at the First Methodist Church, with the Rev. J. Lennol Hester, pastor, officiating. Burial will be in Hillside Memorial Garden under direction of Bell Funeral Home.

Survivors include his wife, Mrs. Feedie Mae Crenshaw; two sons, L. A. Crenshaw, Jr., a sheriff's deputy, and Howard H. Crenshaw, employe of Everybody's Grocery; and three grandchildren, Howard Randal Crenshaw, Audrey Drucilla Crenshaw, and Hollye Crenshaw, all of Snyder.

Pallbearers include Bill Davidson, James Davidson, J. T. Trice, Fred Rice, Jimmy Dyess, Clyde Brown, and Mark Kennedy.

Guard Plan Is Opposed

WASHINGTON (AP) — National Guard chiefs of nearly all the states reject the Pentagon plan to require six months training for all new guard enlistees starting April 1.

They want youths under the age of 18½ years—which is the draft minimum—let off with an 11 weeks course that would fit into a school vacation.

A spokesman said the vote was unanimous yesterday at a meeting here attended by adjutants general and other National Guard general officers from 47 states and territories.

Maj. Gen. Ellard A. Walsh, president of the National Guard Assn. which sponsored the meeting, proposed the alternative 11 weeks plan for guardsmen from 17 to 18½ years old. He said it will be pushed in Congress when a House Armed Services subcommittee starts hearings Feb. 4 on reserve programs.

Walsh has contended the six-month training requirement, which already applies to recruits in other reserve components, would wreck guard recruiting.

Wright Morrow Is Undecided On Race

HOUSTON (AP)—Wright Morrow, former Texas national Democratic committeeman, said today he has a desire to be a candidate for the U.S. Senate but first must know the rules under which the special election will be held.

The Houston attorney indicated he had planned to announce as a candidate until Gov. Price Daniel said last night he might submit a bill that would require a runoff.

"I would prefer a one-shot election," Morrow said.

He added that should he become a candidate he would run as an Eisenhower Democrat. Morrow supported Eisenhower in 1952 and 1956.

Building Research

COLLEGE STATION, Tex. (AP)—Texas A&M offered yesterday to conduct a research program for the construction industry. Dr. D. W. Williams, acting president, said "the college believes that by making this service available to the construction industry it can better serve the public.

Fighters For Syria

JERUSALEM (AP)— The Jerusalem Post said today Syria will soon have several squadrons of MIG17 jet fighters and two Soviet-equipped armored divisions. The usually well informed newspaper said both will be commanded by Russians.

Bank Deal Is Planned

FORT WORTH (AP)—The federal government may have go to into the swimming pool business to recoup some losses in the collapse of River Oaks State Bank.

A last minute deal involving Burton Ellis and the bank may do the trick.

Ellis, owner of Splash, Inc., a swimming pool construction business, gave to the bank a chattel mortgage on his firm for a $54,000 loan.

Records at County Clerk Mel Faulk's office show the loan, obtained a few days before the Oct. 15 bank failure, hasn't been paid.

The government, through the Federal Deposit Insurance Corp., took over control of the bank after its failure. The bank's assets and debts were assumed.

A suit on file names Ellis as a member of a group responsible for a $700,000 check kiting operation that led to the failure.

15 TO 20 HIT

Burglars Enter Cabins At Lake

A large number of break - ins at cabins on the north side of Lake J. B. Thomas are being investigated by the sheriff's departments of Scurry and Borden Counties.

Some 15 to 20 of the cabins burglarized were in Scurry County, while there were quite a few in Borden County.

Those in Scurry County started on the Bull Creek channel at the H. B. Rainbolt cabin, and the line of those broken into went from there south and around the shoreline west for about three-fourths of a mile. Almost all the cabins in that area were broken into, investigators said.

On doors which had padlocks, the locks were pried loose. On other doors which had window panels, the windows were broken and burglars reached in and opened the doors. Some doors with built-in locks were pried open.

Investigators said it was hard to establish just what the burglars were seeking in the cabins. There seemed to be no set pattern of items missing, and in almost every cabin a number of valuable items were passed up. In almost every cabin, the looters looked through closets, chests, and cabinets.

Tracks of a car or pickup were found on the scene, and footprints indicated two persons had entered each cabin.

The burglaries occurred sometime Tuesday night.

No Comment Is Given On State Bill

AUSTIN (AP)—The secretary of state's office had "no comment" today about a proposed bill which would lower the state's income on franchise taxes at least $100,000.

"We haven't seen the bill," a spokesman said.

Rep. Barefoot Sanders of Dallas filed the bill yesterday.

"It, in effect, would allow a holding company to file a joint franchise tax return with the companies it owns," he said.

He said he was referring specifically to the Texas Utilities Co., which as a holding company owns all the stock in Texas Power and Light, Dallas Power and Light and the Texas Electric Service Co. He said he did not know if it would affect any other company.

"It is hurting their growth," he said about the present system of corporation franchise tax. "As far as we can figure now it would reduce the state's income from these companies about $100,000."

He said the present tax system requires Texas Utilities to pay taxes on the individual companies and then pay again on the stock it owns in the companies. Sanders said the companies' franchise taxes have increased from about $200,000 to $814,000 in six years.

Five Children Die In Cottage Blaze

JOLIETTE, Que. (AP)—Five children perished today in a fire which swept through a frame cottage on the outskirts of this town, 50 miles north of Montreal.

The dead were Pierretee Fleury, 8; Serge Perrault, 4; Claude Perrault 3; Mannon Perrault, 2 and Francine Perrault, 13 months.

The fire was reported started by an overheated stove.

POLL TAX SCOREBOARD

Poll Taxes Paid	1,865
Exemptions	703
Total qualified voters	2,568

POLL TAX DEADLINE JAN. 31

State Racial Dispute Erupts

AUSTIN (AP)—The House voted 85-52 today to stall immediate action on a resolution backed by the anti-integration bloc which opposed "further federal encroachment" on state's rights.

It was the Legislature's first flareup on the delicate question of integration. It came as a group of East Texas legislators introduced nine bills aimed directly at any further integration of the races in Texas public schools.

If the nine bills are finally passed, they would make school segregation a policy of the state and bind it to help any person or group battling integration.

The House action came on a resolution by Rep. Robert Johnson of Dallas. It would put the state on record as asserting a "firm intention to take all appropriate measures, honorably, legally and constitutionally available" to resist federal encroachment.

It was in line with the thought behind one of the referendum proposals adopted last summer by Democratic voters, calling for use of interposition as a state's rights weapon.

The House sent the resolution to the State Affairs Committee for further study, thus postponing floor debate.

Rep. Joe Chapman of Sulphur Springs, one of the backers for segregated schools in Texas, said the House interposition resolution was prompted by the action of a federal judge in Tennessee.

He said the federal judge "reached out and gets citizens who were never in his court.... and says you are in contempt of court and sentences them to 30 days in jail."

"This resolution merely means that the State of Texas believes the U.S. Supreme Court has gone too far. We believe in local government, that we believe in states' rights," Chapman said.

"We don't want nine men or one man saying 'I am the Congress, I am the jury'.... We want to preserve our way of life. The greatest danger today is to say let someone else do it. I think the people of Texas demand we stand up and let the rest of the United States and the world know where we stand."

Rep. Harold Kennedy of Marble Falls made the motion referring the resolution to a committee.

"We may be with him in belief," Kennedy said about Chapman's remarks and Johnson's resolution. "But not in wordage. Some may not be with him in belief."

He said it was important enough to get more study in a committee.

The Texas Legislative Council's proposed code of ethics bill was ripped into at a committee hearing by witnesses last night. They labelled it "vague and ineffective."

15 Persons Killed

NEW DELHI (AP)— Fifteen persons were reported killed in clashes between police and followers of a self-styled "God" in a remote village 100 miles east of New Delhi.

Three Chilled Bodies Found

CRANFORD, N.J. (AP)—The body of the third of three children who drowned in the Rahway River was recovered this morning.

A rescue squad worker stumbled on the body of Richard Johnson, 9, in the chilly waters of the river—one block away from the spot where grapplers last night found the bodies of his sister, Martha, 7, and their playmate, Philip Harrington Jr., 7.

The children disappeared on their way home from school Tuesday.

Police, firemen and volunteers yesterday broke through the river ice with pneumatic hammers in the search. Philip and Martha were frozen, their arms outstretched.

The youngsters apparently fell through a thin spot in the ice near a dam a quarter of a mile away and were carried downstream by currents, police said.

Over 600 Banquet Tickets Are Sold

Over 600 tickets had been sold this morning for the Snyder Chamber of Commerce banquet schedule Friday evening at Snyder High School.

Orders for tickets still were being accepted at the chamber office. They are available to the general public at $2.50 each.

The banquet program will feature John E. Harvey, member of the British Parliament, as principal speaker.

Harvey, who arrived here Monday night, was scheduled to return here today from Houston. He had accompanied C. T. McLaughlin and Mark McLaughlin to the Southeast Texas city to attend a Wednesday luncheon at the opening of The Bank of Texas on Wednesday afternoon.

The Chamber of Commerce banquet program will be presented in Snyder High School auditorium following the banquet meal which will be served in the school cafeteria.

George R. Killam Jr., Scurry County Attorney, will be master of ceremonies. Entertainment in the auditorium will feature students in the high school vocal department, under direction of Robert Clinton. Mrs. Bob Womack will provide dinner music in the cafeteria.

Special entertainment in the auditorium will feature Phil Regan, Irish tenor, who is a popular figure at "banquet time" in Snyder.

Special awards will be presented to winners in the Chamber of Com- contest, and to the top businessman and top farmer of 1956 in Scurry County. Chamber officers and directors for 1957 will be formally installed.

Mark McLaughlin, who is Harvey's host during his visit here, will introduce the headline speaker, and the Rev. Julian T. Hendren will lead the invocation.

Several well-known guests are scheduled to be here for the banquet. Among them will be Will Wilson, Texas attorney-general; Waggoner Carr, speaker of the Texas House of Representatives; Jim Lindsey, former speaker of the house and now chairman of the state Democratic Executive Committee.

WEATHER

SNYDER TEMPERATURES: Yesterday's high 41; low 30; with a 33 degree reading at 7:30 a.m. today.

West Texas—Mostly cloudy with scattered light rain through Friday, except changing to snow flurries in Panhandle and most of South Plains tonight and Friday. Colder in Panhandle and South Plains tonight and Friday. Lowest 5-15 in Panhandle and 15-20 in South Plains tonight.

Summer Weather Forecast: Lousy

LANCASTER, Pa. (AP) — John Baer's Almanac, 132 years old and as buoyant as ever, serves a pungent and sometimes provocative 1957 smorgasbord of weather-prophecy, folklore, irony and homely philosophy.

The flavor is all-American, without a trace of exotic subtleties. The lightest sampling conjures the savor of maple sugar, cornpone, hickory-cured bacon, and all the ripeness of this Pennsylvania Dutch country.

The Almanac prides itself on keeping up with the times. Tradition counts for much, naturally, considering that the almanac is only 49 years younger than American independence, itself.

The editors feel they needn't be ashamed of their weather forecasting. They called the shots for inauguration day — wet, foggy, generally mucky.

Most people would be pleased to let it go at that, for, as Baer sees it, the outlook for the rest of the year is hardly inspiring. A summing up of month-by-month forecasts indicates most sections of the country will have to put up with a lot of unpleasant weather, including chilly spells in the summer.

With editorial wryness, the Almanac makers say: "So long as none of us can do anything about the weather, why not just for fun?"

Passing from weather to other predictions, the Almanac reports the finding of a manuscript, 100 years old, hidden in an old stone barn by one "Abner Americanus," who in reality probably was Joe or Steve or Elmer somebody-or-other. Abner, in an access of clairvoyance, said that in 1957 "people will spend more for their playthings than for their tools; will give more excuses than money to charity; will perform a new arithmetic in which they will multiply speed, divide distance, add alcohol and subtract lives." What's more, he prophesied, "many homes will have what are known as picture windows, without having anything for the windows to picture.

The forerunner of Baer's, presumably, was a German language affair, also published in Lancaster. It was that Almanac, says Baer's, which first called George Washington "The Father of His Country."

Gov. Daniel May Give Bill For Runoff Primary A Shove

AUSTIN (AP)—Gov. Daniel says if the demand from lawmakers is strong enough, he might give a bill calling for a special Senate race runoff an executive shove through the Legislature.

But it would take a resolution approved by two-thirds of the members, the governor added, before he would put the "emergency" tag on such a measure.

Set for committee hearing Monday is a bill providing for a runoff in special elections such as the one to be held April 2 to select a U.S. senator to fill Daniel's unexpired term. It is by Rep. Joe Pool of Dallas.

In his first press conference since resigning as senator and becoming governor, Daniel also:

Said he was working on a get-tougher policy toward restoring driver's licenses to persons convicted of driving while intoxicated.

Said his budget message probably would not be ready before Feb. 5, hoped there would not be too big a gap between his spending recommendations and available revenue.

Called "sound" a new proposal for attacking the drought problem, involving state backing for added water storage space in federal reservoirs. "It is one that would ultimately pay for itself." The plan would involve 200 million dollars in state backing for water saving projects in two categories.

Said he newsmen he would prefer that his successor in the Senate be chosen by a majority of the voters, not a minority. He said the plan he backed last year to hold a primary had failed because it could not be financed, and that he had been "falsely accused" of trying to dictate who his successor might be.

But, he said, if two thirds of the Legislature asked him to make the bill an emergency measure, to expedite its passage, he would.

Under law now, high man will win.

See How It Flatters

1518
36-52

ALL - SEASON favorite in every woman's wardrobe. A graceful brief-sleeved dress that features soft shirring, bow trim — and it's sew-easy!

No. 1518 is in sizes 36, 38, 40, 42, 44, 46, 48, 50, 52. Size 40, 4 yards of 39-inch.

Send 35c in coins for this pattern to IRIS LANE, (care of this newspaper), Box 438, Midtown Station, New York 18, N.Y.

THE SNYDER DAILY NEWS

Published Sunday morning and each evening except Saturday by the Snyder Daily News, at Snyder, Texas.
Entered as second-class matter at the Post Office at Snyder, Texas.
HERBERT FEATHER, Publisher
SUBSCRIPTION RATES: By CARRIER in Snyder 30 cents per week, one year $15.00. By mail in Scurry and adjoining Counties, one year $8.95. Balance of Texas, one year $10.25. All other States $11.95.
MEMBER OF THE ASSOCIATED PRESS
The Associated Press is exclusively entitled to use for republication all news dispatches credited to it and not otherwise credited in this newspaper, also local news published herein. All rights reserved for republication of special dispatches.
Any erroneous reflection upon the character, standing, or reputation of any person, firm or corporation which may occur in the columns of THE SNYDER DAIL NEWS will be gladly corrected upon being brought to the attention of the management.
The publishers are not responsible for copy omissions, typographical errors or unintentional errors that may occur other than to correct in the next issue after it is brought to their attention.
All unsolicited articles, manuscripts, letters and pictures sent to the Daily News are sent at the owner's risk and The Snyder Daily News expressly repudiates any liability or responsibility for their custody or return

HOSPITAL NOTES

The following admissions and dismissals at the two Snyder hospitals are only those whose names have been released by the hospitals.

COGDELL MEMORIAL

ADMISSIONS: Larry Allen Crouch, 2806 Avenue X; Addlean Olatta Glass, 1206 Nineteenth; Richard Waynn Durrick, Route 3, Box 323; Clyda M. Robison, 2502 Avenue F; Dolores Stewart, Box 764; Ruby Irene Banks, 2809 Avenue S; and Lee Houston Saffel, 2205 West Twenty-first Street.

DISMISSALS: J. E. Rogers, Snyder; Debra Pruitt, 1109 Twenty-first; Mrs. Kay Posey and baby, 2401 Avenue N; Mrs. Christine Weisner and baby, 1410 Thirtieth; James Luedecke, 606 Twenty-ninth; Nelda Bills, Box 1588; Tom Black, 1401½ Twenty-third; Paul Taylor, 3110 Fortieth; Merle Williams, Arah Route; Margaret Ayala, Box 602; Joe Reaves, General Delivery; W. C. Barren, 306 Thirty-third; Etta Browning, 3101 Hill Avenue; John Webb, Route 2; and Ben Brooks, Jr., Route 2, Box 233.

BATTENFIELD-JONES

ADMISSIONS: Mrs. Charles Richburg, 1500 Twenty-seventh; Otis Hale, Box 1498; Mrs. James Clifton, Route 1, Box 68; James Clifton, Jr., Route 1, Box 68; Linda Lou Allen, Colorado City; Bob Turnage, Andrews; Mr. L. L. Beard, 708 Twenty-eighth; Mrs. Lacy Leach, Route 1; Mrs. Wright Womack, 605 Thirty-second; and Frances Sue Ballard, 1806 Avenue O.

Dismissal: Mrs. James Amos and baby, 2709 Avenue F.

Local Man's Father Dies In Colorado

John McFall Best, 80, father of Gene Best, 3742 Sunset Ave., died last night in Canon City, Colo.

The elder Mr. Best had been ill for approximately one month.

Gene Best left shortly after midnight for Canon City, and his family plans to leave as soon as funeral arrangements are made. Funeral service will be held in Canon City, and burial will be in Rocky Ford, Colo., former home of the family.

In addition to Best, survivors include the wife and two daughters, Mrs. James Overton of Lueders, and Mrs. R. H. Work of Guantamano Bay, Cuba.

Shovel Operator Crushed To Death

BELLEFONTE, Pa. (AP)—A 50-year-old power shovel operator was found crushed to death today under tons of stone, which buried him almost 20 hours earlier when the 75-foot high walls of a quarry collapsed.

The battered body of Floyd Hockenberry was found by a dozen workmen who labored through the night in a rescue effort that required the removal of nearly 1,000 tons of stone and earth.

Another worker, Lee Shaffer, 35-year-old truck driver and father of two children, crawled out of the rock fall. He died of internal injuries last night.

Jailer Is Defended

DANVILLE, Ky. (AP)—Eight self-tagged "veterans of jails and penal institutions across the United States" have rallied to defense of their host — Boyle County jailer Joe Edwards.

"We know what we are talking about," they wrote in a letter to the editor of the local Advocate-Messenger, answering criticism of jail conditions made by the county grand jury.

"Mr. Edwards is one of the best jailers we have ever seen," they wrote. "He does his job to the best of his ability and handles the prisoners with human respect. . . This is one of the cleanest jails we were ever in . . . The food here is a lot better than over at the workhouse. The grub over there is so rough you have to wear gloves to eat it."

BIRTHS

Mr. and Mrs. M. R. Davis, 3409 Avenue L, are the parents of a seven pound 10 ounce daughter born at 10:52 p.m. Tuesday in the Cogdell Memorial Hospital.

Mr. and Mrs. Bobby Frank Roemisch, 2711 Avenue X are the parents of a seven pound, 13 ounce daughter born at 1:03 p.m. Wednesday in the Cogdell Memorial Hospital.

Mr. and Mrs. Charles Richburg, 1500 Twenty-seventh Street, are the parents of a seven pound, two ounce daughter born at 9:20 p.m. Wednesday in the Battenfield-Jones Hospital.

Rites Held For Tharp

Mr. and Mrs. J. Elmo Crowder, 709 Twenty-sixth Street have returned home after attending funeral services in Las Cruces, N. M. for James L. Tharp. Mr. Tharp was a brother of Mrs. Willie Gibson, former Snyderite, and a sister-in-law to Mrs. Crowder.

Mr. Tharp was killed instantly in a three-car crash last Thursday near Las Cruces. He was returning home from work when the accident occurred.

Also injured in the accident was Mrs. Joe Wood of Roswell N.M. who was driver of one of the other automobiles. Her husband died en route to a hospital following the crash and Mrs. Wood is suffering from badly crushed legs and serious arm injuries. She is expected to remain in the hospital from six months to a year, according to news from her sister, Mrs. A. N. Ratteree, a switchboard operator for the Abilene-Reporter News.

University Of Texas Man Visiting Here

Dr. J. G. Umstattd of the University of Texas is spending the last of two days visiting in the Snyder schools.

Dr. Umstattd, a member of the commission which recently made a $7,500 Ford Foundation grant to the Snyder schools for a special staff utilization project, is here visiting that project, which includes use of closed circuit television as an aid to better teaching.

Bridge Ceremonies

SAN FRANCISCO (AP)—The Redwood Empire Assn. is going to hold a huge celebration May 27 to commemorate the 20th anniversary of the opening of the Golden Gate Bridge. Police record 163 suicide leaps off the span.

'DON'T GAMBLE WITH HEALTH'

No odds are large enough to justify gambling with one's health. Winning such a gamble at best only restores the former status quo, while losing can be disastrous.

The smart money always rides on the individual who sees his physician periodically for a physical checkup, and who consults him whenever circumstances dictate that a physican be called in. The long term odds are extremely short on those who repeatedly resort to hearsay, lay advice, and quacks and quack remedies when a competent medical examination and proved medications are called for.

You won't be gambling when you bring your prescription to Burgess Professional Pharamacy, 40th St. & Big Spring Highway. Phone 3-7582.

DATE DATA

By BEVERLY BRANDOW

Dear Miss Brandow:

Is it always the boy's place to make the first effort at making up after a quarrel? How do you do it?

James

The job of making up should fall to the one who was wrong, and that might be either girl or boy. However, since the boy is the natural leader in dating matters since it is expected that he should be manly, he can afford to be magnanimous and see that a fight gets patched up.

The important thing is not to stand on ceremony or pride. Whether you're a girl or a boy, be ready to say "I'm sorry. I let my temper get the best of me."

A sincere apology and a heart to heart talk is all that is usually required in making up, but if you want to throw in a box of candy, well and good.

Dear Miss Brandow:

If a boy likes a girl a lot but hasn't any money for a date is there anything he can do to get to see her?

Billy

On a first date you should take her somewhere. Movies don't cost a fortune, surely you could get a couple of dollars from somewhere.

After you've had one date with her, you can phone to say you've got a scrabble game or box of dominoes and if she's free, how about you coming over for awhile?

She'll probably be delighted, and she knows, if you give her warning, she may have refreshments waiting.

(You may receive a free booklet entitled "Prescription for Popularity" merely by writing Miss Brandow in care of this newspaper and enclosing a 3 cent stamp to cover postage.

TODAY'S MARKETS

FORT WORTH (AP) — Cattle 800; calves 200; steady; good to choice steers 16.00-19.00; common and medium 12.00-16.00; fat cows 11.50-13.00; good and choice calves 15.00-18.50; medium and lower 10.00-15.00; stock steer calves 19.00 down; steer yearlings 17.50 down.

Hogs 300; off 50-75; choice 19.25-50.

Sheep 1,200; steady; good to choice lambs 16.50-18.00; stock lambs 17.50 down; ewes 6.00-7.00.

AUSTIN (AP)— Poultry steady. East Texas 2½-3¼ lb 18-19. South Texas 19. Waco 18.

NEW YORK (AP)— Cotton was 15 to 40 cents a bale higher at noon today. March 34.57, May 34.60, July 34.25.

STOCK AVERAGES
Compiled by The Associated Press

	Ind	Rails	Util	60 Stks
Previous day	255.0	127.9	73.5	176.7
Week ago	257.2	129.6	73.6	178.1
Month ago	265.2	130.4	71.5	180.6
Year ago	246.3	130.9	72.1	173.4

Trail Drive In
Last times Tonight
50c A CAR LOAD 50c

Aunt Dora by ROY CATE

And . . . It is difficult to satisfy every customer, but you can be assured that Cate's Grocery tries! Shop regularly at Cate's for greater savings on your food budget. We try to give you the right prices, the best buys possible, plus the friendliest service in town!

Fresh Country EGGS . . . . doz. 39c	OLEO . . . . . lb. 21c
Beef RIBS . . . . . lb. 23c	Fresh Pork LIVER . . . . . lb. 29c
3-Lb. Bag WIENERS 79c	Wilson's Sliced BACON . . . . lb. 39c
All Meat BOLOGNA . . lb. 39c	Pure LARD . . . . . lb. 59c
BEEF ROAST . . . . . lb 39c	
Country Style Pure Pork Sausage . . . . . lb. 35c	
2 Rolls Silk Toilet TISSUE 15c	Van Camp's Tuna Fish 25c
Regular Box TIDE 31c	Kimbell's Flour . . 10-lbs. 79c
Morton's SALAD DRESSING . . . . . Qt. Jar 39c	
PEACHES . . . In Syrup, No. 2½ Can 25c	
Cut Green Beans . . . . . 7 Cans 99c One Can FREE With Purchase Of 7	
Blackeyed Peas & Bacon . . . . 7 Cans 99c One Can FREE With Purchase Of 7	
3—20-Oz. Jar's Kimbell's Preserves & Jellies 99c	
Kimbell's Pork & Beans . . . . . 9 Cans 99c One Can FREE With Purchase Of 9	
ORANGES . . . . . 5-lb. bag 39c	
Wash'g'n Red Delicious Apples, lb. 17c	
Florida Tomatoes, In Carton 19c	
CARROTS, Cello Bag 9c	
Ruby Red Grapefruit . . . . . Ea. 6c	
Central American Bananas . . . lb. 12c	
Colorado Red Spuds 50-lb. 1.79	

Ask Us About Tickets On FREE Dishes

Prices Good Thursday Evening Through Monday

CATE'S GROCERY & MARKET
AEROPLANE QUALITY & SUBMARINE PRICE
N. OF HILANDER DRIVE-IN · OPEN 7 to 11 · PHONE 3-9276

DO YOU KNOW—

—G. C., Verna, Jean, Louise, Betty, Ouida and Joe at COLEMAN'S CAFE? If you don't you should visit them soon. They would all like very much to meet you and serve you good food.

What is "the one thing" which prompts you to LIKE to buy at a certain store? Of course, that store has to have the merchandise at the right price—competition compels such.

When you KNOW . . . and, when you LIKE . . . a certain sales person—doesn't it prompt you "to buy it at a certain store"?

"LET'S GET ACQUAINTED" . . . everyone to get to know everyone—and, your friends at offices, at stores, at our places of business will be presented "in a way you'll always remember."

Let's Get Acquainted

PALACE
TODAY - FRIDAY & SATURDAY

His PAST was always AHEAD OF HIM!
"TENSION AT TABLE ROCK"
AN RKO-RADIO PICTURE
STARRING RICHARD EGAN · DOROTHY MALONE · CAMERON MITCHELL

TECHNICOLOR

Starlite DRIVE-IN THEATRE
TONITE - FRIDAY & SATURDAY

A Story of SUSPENSE AND FEAR!

THE UNGUARDED MOMENT
ESTHER WILLIAMS
GEORGE NADER
Technicolor
A UNIVERSAL-INTERNATIONAL PICTURE

Second Feature

"RED SUNDOWN"
Technicolor Western
With Rory Calhoun

PRINTING
Feather Printing Co.
Print Anything - Appreciate Everything
Letter Press Offset
1307 25th St Phone 3-6331

CANYON DRIVE-IN
DIAL 3-7212 - BIG SPRING HIGHWAY

LAST TIMES TONIGHT
MAN AGAINST TIGER SHARK!

Feature No. 2

PLUS COLOR CARTOON

ONLY TWO MORE DAYS

. . . Left to cash in on this Gigantic Sale! Many more items added! This is only a few of them . . .

SO HURRY!

Ladies, You Must See These DRESSES

These are our regular 5.95 and 6.95 Dresses
• All Styles
• All Colors
All Sizes 9 to 24½
Ladies! These Are Beautiful! Dont' Miss Them!
$3.88

Boys' Sport Shirts — Size 2 to 20, Values to 3.98 . . . . . 97c

Boys' 10-Oz. JEANS — Size 4 to 12, A Regular 1.98 Value 1.49

Boys' BRIEFS — A Regular 49c Value . . . . 3 FOR 97c

Birdseye DIAPERS — A Regular 2.29 Value 1.67

First Quality Wash Cloths 12 FOR 77c

Men's Blue Work Shirts — A Regular 1.29 Value 87c

Special, Men's Sport Shirts — Values to 3.98 . . . . . 1.77

Men's Khaki PANTS — Full Cut. Sanf. Zipper, Fly. Reg. 2.98 Value . . . . . 2 PAIR 4.97

Special, Men's Western Shirts — Values to 7.95, Now Only 2.97

Special, Men's Steel Toe Driller Boots — Size 6 to 12, A Reg. 10.95 Value 7.77

Men's Underwear
Briefs Undershirts . . . . . 3 FOR 97c
Tee Shirts Broadcloth Shorts . . . . . 2 FOR 97c

The FAIR Store
Northeast Corner Of Square

WOMEN VOTERS MEETING—Purpose and aims of a Snyder unit of the Texas League of Women Voters was explained in an informal meeting yesterday by Mrs. George S. Lemon, center, Lubbock, state chairman of organization of League of Women Voters of Texas. Mrs. D. R. Collins, left, is one of the local leaders in the move to organize a unit here, and Mrs. W. B. Lee, right, was hostess. (Lee Watson photograph)

Going-Away Party Is Held At The Sun Pipe Line Camp

Mrs. Sherman Wright and Mrs. Lawrence Milner were honored with a going away party at the home of Mrs. E. R. Robertson at the Sun Pipe Line Camp Wednesday evening. Hostesses of the party were the ladies of the Pipe Line Company.

Approximately 30 friends gathered at the home to bid their farewells and present gifts to the women.

Mrs. Wright is the wife of the assistant district foreman here. They have made their home in the camp here for one and one-half years. Mr. Wright's mother makes her home with the Wrights and will accompanying them to their new home in Thibodeaux, La., where Mr. Wright has been transfered. They have one son John C. Wright who is stationed with the U. S. Army in Germany.

Mr. and Mrs. Milner have been residents of Snyder for five and one-half years and have made their home at 3108 Thirty-ninth Street. They are the parents of three children, Jan, 12, Gay, 8 and Larry 6. They will leave Friday to make their home in Liberty, where Mr. Milner has been transfered.

A variety of gala decorated cookies, coffee and Cokes were served to the guests. Out-of-town guests were Mrs. Buster Jones, Mrs. Robert Coffman, Mrs. Bill Dean, Mrs. J. T. Stewart and Mrs. J. T. Hayes all of Silver. Mr. and Mrs. J. T. Hayes have received their orders to transfer to Snyder and are expected to move here in the near future.

Bridey Murphy Party Is Held

A Bridey Murphy party was held Tuesday evening at 7:30 in the home of Mrs. Wayne Pitner, 214 Thirty-fourth. This was the regular monthly social of the Iota Phi Chapter.

Mrs. Bill McLaughlin received the door prize and Mrs. Joe Craft received the prize for the best costume, dressed as a mermaid. Mrs. Craft also entertained the group with magician acts.

Refreshments of sandwiches and Cokes were served to Mesdames McLaughlin, Bill Lipscombe, Rufus Hart, Roy Wood, Jessie Everett, Junior Corbell, Glen Cox, Joe Cargile, Derl Lovell, Floyd Payne, Craft and Miss Sara Norman.

A FAREWELL PARTY was given Wednesday evening honoring two couples that are being transfered from Snyder by the Sun Pipe Line Co. Mrs. E. R. Roberson is shown presenting gifts to the honorees. They are Mrs. Sherman Wright, left, and Mrs. Lawrence Milner right. Later in the evening Mrs. Wright was presented an electric waffle iron and Mrs. Milner an electric perculator by the hostesses. (Lee Watson photograph)

Use Classified Ads . . They Get Results

Mrs. Houpt Is Hostess At Meeting

Mrs. Ray Houpt was hostess to the Atheneum Study Club Tuesday afternoon at 3 o'clock at the Martha Ann Women's Club. Sixteen members and one guest, Mrs. Max Von Roeder was present.

An interesting review was given on Anne Lindbergh by Mrs. Marcine Holt, program chairman. Mrs. Holt told of Anne's early life; born in 1907 the daughter of Dwight and Elizabeth Morrow, graduated with honors from Miss Chapin's School in New York City and Smith College in Northampton, Mass., in 1927. She married Charles Augustus Lindbergh on May 27, 1929, after their meeting in Mexico City. Mrs. Lindbergh is known for her unusual charm and understanding.

Mrs. Holt also told of the birth of the Lindbergh's first child, Charles Lindbergh, Jr., his kidnapping in 1932 and the other children. After the kidnapping tragedy the family fled to England to seek privacy, later returning to the United States and contributing much to the U.S. during World War II.

An election of officers was held with Mrs. Fickas Bell, president presiding over the business. The nominating committee was composed of Mrs. Bill Zimmerman, Mrs. J. C. Williamson and Mrs. Grady Elder. Mrs. Zimmerman was chairman of the committee, but due to her absence Mrs. Williamson gave the report.

Those to serve as officers for the coming year are: Mrs. Bill Zimmerman, president; Mrs. Don Adams, first vice-president; Mrs. Ray Houpt, second vice-president; Mrs. Jack Sheridan, recording secretary; Mrs. Leslie Glasscock, corresponding secretary and Mrs. Marcine Holt, treasurer.

Refreshments of individual pies, coffee and cokes were served.

Women's League Explained

Ten local women met Wednesday Jan. 23, at 4 p.m. at the home of Mrs. W. B. Lee, Jr., with Mrs. George S. Lemon, State Chairman of the organization committee of The League of Women Voters. Mrs. Hill Baggett, state editor of the Texas Voter was also present. Both women are from Lubbock.

Purpose of the meeting was to explore the nature and purposes of The League with the possibility of a local unit in mind. Mrs. D. R. Collins was selected temporary chairman.

Local representatives present were Mrs. E. A. Brooks, Mrs. J. A. Thompson, Mrs. Carl Dillaha, Mrs. Lida Hardy, Mrs. Rupert Short, Mrs. Carolyn Reon, Mrs. Ophelia Blackard, Mrs. Ed. Kellenberger, Mrs. Collins and Mrs. Lee.

Those who have been members of The League in other communities and those who have a strong interest in becoming members for the first time are asked to contact one of the above persons.

FIRST PRIZE was given Mrs. Joe Craft as she appeared in this mermaid costume at the Bridey Murphy party given Tuesday evening by the Iota Psi Chapter. Many interesting costumes were worn at the regular monthly social meeting of the club. (Lee Watson photograph)

"Sunday Best"

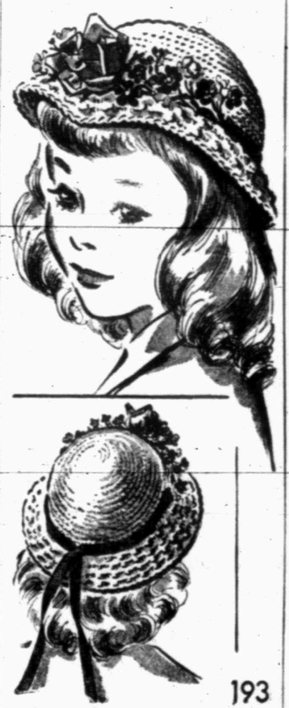

193

For 'Sunday-Best' wear — a crocheted hat trimmed with pretty flowers. Perfect for the Easter Parade! No. 193 has full directions.

Send 25 cents in coins for this pattern to MARTHA MADISON, care of Snyder Daily News, Box 438, Midtown Station, New York 18, N.Y.

Marriage Announced

Mr. and Mrs. Ray H. Blair, Clairemont Road announce the marriage of their daughter Ray, to Henry Clay Everton. Mr. Everton is the son of Mr. and Mrs. C. D. Everton of Hamlin.

The single ring ceremony was read by the A. O. Stevens, assistant minister of the Twenty-fifth Street Church of Christ. The wedding was held in the Stevens home Saturday at 10 a.m.

Mrs. Everton is a junior at the Snyder High School. Mr. Everton attended the Hamlin High School is employed by the Universal Construction Co. They will make their home in Snyder.

DO YOU KNOW-

—one of Snyder's newer stores is WHITE'S AUTO ASSOCIATE STORE? The owners are Mr. and Mrs. Hatcher, but what are their first names? You'll meet some very pleasant people if you will go in and find out.

In your daily purchases . . . in buying anything . . . when the sales person "calls you by your name"—when you know one another—isn't there a "different feeling"?

The "pleasure of buying" or "just a purchase" in the buying of anything is determined by acquaintanceship of the customer and the sales-person—don't you think? Yes . . . look forward to "LET'S GET ACQUAINTED"!

Let's Get Acquainted

Swift's GOLDEN NECK 223

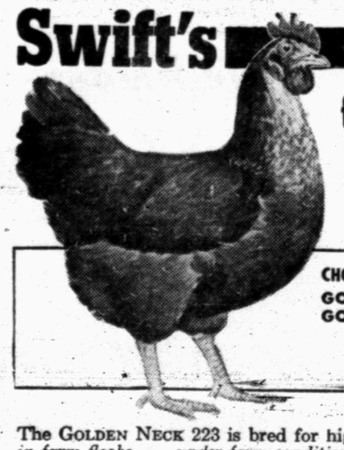

for new highs in farm performance

CHOOSE FROM—
GOLDEN NECK 221
GOLDEN NECK 223
SKY-HI 310
SKY-HI 312
SKY-HI 314

The GOLDEN NECK 223 is bred for high-income performance *in farm flocks . . . under farm conditions!* Dual-purpose strain for high production, unusual vigor and good adaptability. Swift's GOLDEN NECK and SKY-HI Layers are picked for you by professionals. Order today.

Sky-Hi and Golden Neck are trademarks of Swift & Company, for chicks sold in this area by

CLARK FEED & SEED
1607 - 25th St. Phone 3-6691

Swift 102ND YEAR — To Serve Your Farm and Family Better

Pay Cash — Pay Less — When You Trade With Sunbeam!

Wilson's Crisprite **BACON** Lb. 45c
Choice **Chuck Roast** Lb. 39c
PORK LIVER Lb. 19c
All Meat **WIENERS** Lb. 29c
Rineless **SLAB BACON** Lb. 55c
Hickory House **BLOCK CHILI** Lb. 39c
Extra Lean **HAMBURGER** Lb. 29c
Choice **ARM ROAST** Lb. 49c
End Cut **PORK CHOPS** Lb. 49c
Hickory House, Pure Pork **SAUSAGE** 2-Lbs. 79c

Stamped, Fresh, Guaranteed **COUNTRY EGGS** Dozen . . 45c

Sunshine **HI-HO CRACKERS** Lb. Box 38c
Red Seal **BEEF & GRAVY** 12-Oz. Can 39c
Bright & Early **COFFEE** Lb. Pkg. 89c
Skinner's **MACARONI** Pkg. 12c
PUREX Qt. Bottle 20c
Austex **SPAGHETTI** Can 15c
Gladiola White **CORN MEAL** 5-Lb. 45c
Lipton's **GREEN TEA** ¼-Lb. 27c
Golden Brand **OLEO** Lb. Pkg. 19c
Kimebll's **FLOUR** 10-Lbs. Bag 79c
MAMBO PUNCH 46-Oz. Can 19c
Supreme **CRACKERS** Lb. Box 29c
Tip Top **SPINACH** 303 Can 13c
Dash **DOG FOOD** Can 16c
Kimbell's Mexican-Style **BEANS** Can 13c
Homefolks **CROWDER PEAS** Can 15c
Diamond Cut **GREEN BEANS** 303 Can 13c
Giant Size **DUZ** Box 69c
Nestle's **CHOCLETS** Pkg. 25c
Hunt's **BLACKBERRIES** Can 25c
Grapette **FLAVORS** Large 39s Bottle 19c

No. 1 **RED POTATOES** Lb. 4c

Prices Good Thursday, Friday And Saturday. Trade At Sunbeam And Save!

Cello Bag **RADISHES** Pkgs. 2 for 15c
RED GRAPEFRUIT 6 for 39c
CABBAGE Nice, Firm, Lb. 3c
ORANGES 5-Lb. Bag 29c

Sunbeam Cash FOOD
Home Owned and Operated

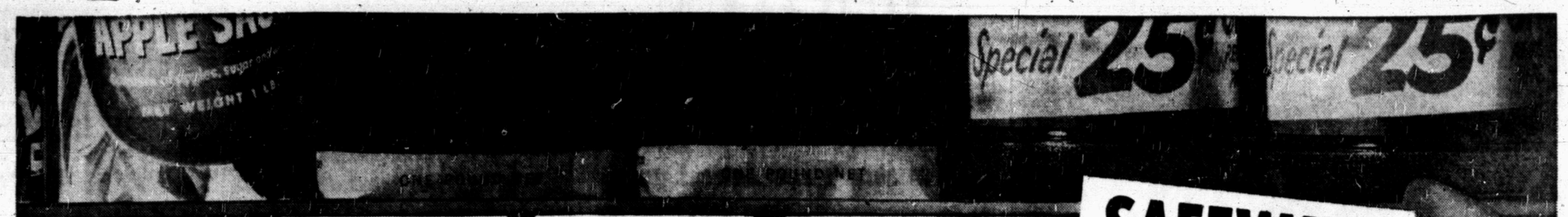

PRICE AFTER PRICE PROVES

SAFEWAY'S your BEST place to save!

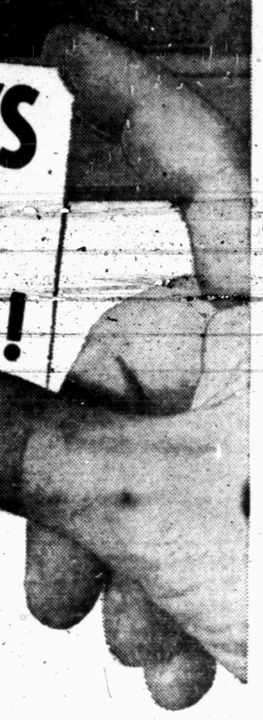

Smart shopper that you are, you know the importance of *every* price on your grocer's shelves. Weekly "specials" are wonderful—and Safeway has plenty of them—but the real key to savings on your total food bill are the hundreds and hundreds of other items you buy over a long period.

On *all* these items, you'll find Safeway's prices low — offering you savings *right down the line*—savings that can mean many dollars to you in a year's time. ***And, Safeway's*** wonderful Save-A-Tape plan means more savings to you. Remember! only at Safeway are your cash register tapes valuable. See details of this new way to receive valuable premiums FREE at your neighborhood Safeway Store.

Join Safeway's Save-A-Tape Plan Now!

Here are only a few of over 50 premiums you can receive free!

Dinnerware — Copperware
Stoneware — TV Tables

Safeway's Special Values!

Grapefruit Juice	Town House Natural	46-Oz. Can	15¢
Highway Peaches	Sliced Halves	No. 2½ Can	19¢
Derby Tamales	Delicious With Chili	2 13½-oz. Glasses	25¢
Campbell Soup	Vegetable	2 No. 1 Cans	19¢
Pooch Dog Food	Vitamin Packed	6 15½-Oz. Cans	29¢
Taste Tells Catsup	Perk Up Plain Foods	14-Oz. Bottle	10¢

Airway Coffee	Full-Flavored	1-Lb. Pkg.	87¢
Nob Hill Coffee	Economize With The Best	1-Lb. Pkg.	95¢
Toni Permanent	Very Gentle, Regular Or Super, Tax Incl.	Each	$1.35
Skylark Bread	Reg. Sliced White	24-Oz Loaf	25¢
Lucerne Milk	Homogenized	½-Gal. Ctn.	49¢
Saltine Crackers	Premium	1-Lb. Box	27¢

REDEEM your Swift Coupons at Safeway

$1.20 in Swift Coupons redeemable on Swift items listed below. These coupons are in this week's issue of Life, Look and Ladies Home Journal. Redeem them at Safeway.

Hamburger Patties	Swift Premium Frozen	12-Oz. Pkg.	59¢
Sandwich Steaks	Swift Premium Frozen	12-Oz. Pkg.	87¢
Luncheon Steaks	Swift Premium Frozen Loin	8-Oz. Pkg.	59¢
Chopped Beef Steak	Swift Premium Buttered	8-Oz. Pkg.	49¢
Allsweet Margarine	Spreads Easily	1-Lb. Pkg.	32¢
Swift'ning	For Better Baking	3-Lb. Can	89¢
Swift's Prem	Delicious for Snacks	12-Oz. Can	41¢
Pard Dog Food		1-Lb. Can	16¢
Frankfurters	Swifts Premium	1-Lb. Cello	49¢
Brown & Serve Sausage	Swifts	8-Oz. Pkg.	49¢

Safeway Guaranteed Meats

Ground Beef

Economy. Ground Fresh Daily
Makes Delicious Meat Loaves — Lb. **25¢**

Calf Round	Or Swiss Steak U. S. Gov't Graded	Lb.	69¢
Pork Roast	Loin or Rib End	Lb.	39¢
Capitol Sliced Bacon		1-Lb. Cello	45¢
Sirloin Steak	Calf U. S. Gov't Graded	Lb.	69¢
Short Ribs	Or Brisket Calf U. S. Gov't Graded	Lb.	23¢
Pork Sausage	Wingate Reg. or Hot	1-Lb. Roll	35¢
Dry Salt Bacon	Center Cut	Lb.	33¢
Canned Picnics	Ready to Eat	4½-Lb. Can	$2.89

Sandwich Cookies	Jane Arden Chocolate Fudge	16-Oz. Pkg.	43¢
Jane Arden	Sugar Wafer or Waffle Cream	6-Oz. Pkg.	29¢
Vanilla Wafers	Jane Arden	7-Oz. Box	19¢
Drop Cookies	Jane Arden Butterscotch Or Cocoanut Chocolate	1-Lb. Pkg.	43¢

Extra Specials!

Starkist Tuna	Chunk Style	No. ½ Can	32¢
Cranberry Sauce	Ocean Spray	No. 303 Can	23¢
Boraxo	Cleaner	8-Oz. Can	19¢
Wax Paper	Kitchen Charm	100' Roll	22¢
Hershey Cocoa	Instant	½-Lb. Box	25¢
Burry Cookies	Gauchos Sandwich	11-Oz. Pkg.	41¢

Dial Toilet Soap

Regular Size	2 Bars	25¢
Bath Size	2 Bars	35¢

January *Family Circle* Magazine **7¢**

Soap Buys!

Lifebuoy Soap	Regular Size	2 Bars	19¢
Lifebuoy Soap	Bath Size	2 Bars	27¢
Lux Soap	Regular Size	2 Bars	17¢
Lux Soap	Bath Size	2 Bars	25¢
Wrisley Soap	Plastic Bag (5¢ Off Deal)	8-Bar Bag	52¢
Lux Flakes	Large Size	Box	32¢
Ivory Flakes	Large Size	Box	32¢
Silver Dust	Blue Detergent	Large Box	32¢

Today's Good Buys!

Dreft Detergent	Large Size	Box	31¢
Breeze Detergent	Large Size	Box	32¢
Surf Detergent	Large Size	Box	31¢
All Detergent	Better For Automatics	10-Lb. Box	$2.39
Lux Liquid	Detergent	22-Oz. Can	69¢
Borax Powder	20-Mule Team	2-Lb. Box	42¢
Comet Cleanser	For All Household Cleaning	2 14-Oz. Cans	29¢

Farm Fresh Produce

Bell Peppers	Nice for Stuffing	Lb.	10¢
Florida Oranges	Loaded with Juice	8-Lb. Bag	49¢
Ruby Red Grapefruit		8-Lb. Bag	59¢
Cauliflower	Snowy Heads	Lb.	10¢
Fresh Cabbage	Full Flavored	Lb.	6¢
Yellow Onions	Pick of the Crop	Lb.	6¢
Crisco Shortening	Better for All Your Baking	3-Lb. Can	99¢
Pillsbury Biscuits	Buttermilk or Sweetmilk	2 8-Oz. Cans	25¢
Sunkist Orangeade	Concentrate	6-Oz. Can	20¢
Spic and Span	Cleans Twice As Fast	16-Oz. Box	27¢

Prices effective Thursday, Friday, and Saturday, January 24-25-26.

SAFEWAY'S your BEST place to save!

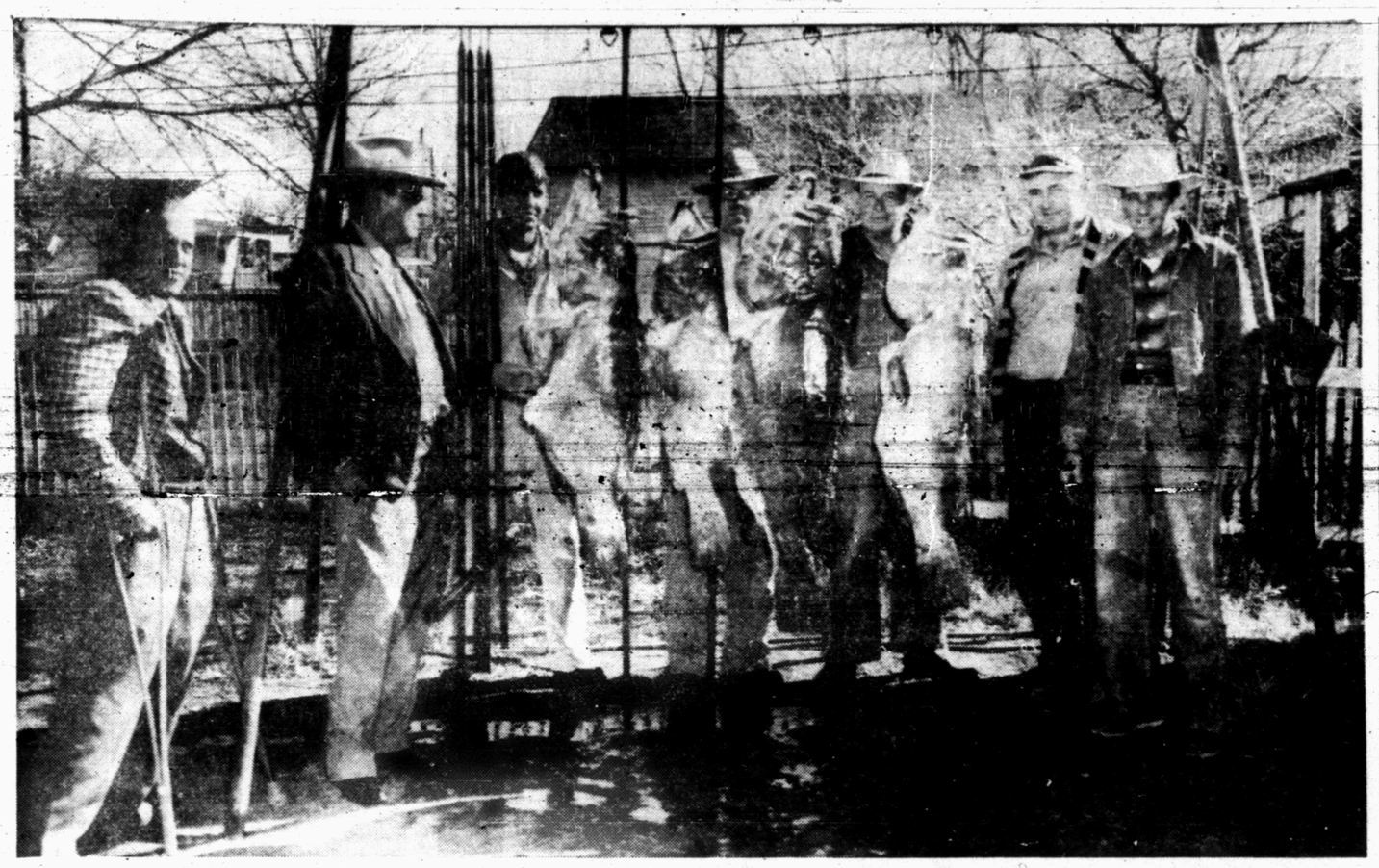

FISHERMEN AND BIG CATCH—More than 400 pounds of fish flesh, from only four Warsaw fish, was part of the some 4,000 to 5,000 pounds of fish caught by the deep sea fishing expidition taken last week end by 12 Snyder sportsmen, as part of a fishing party on the Gulf of Mexico. Many of the Warsaw fish weighed in excess of 100 pounds. Shown from eft above are: Barber Martin, Melvin Newton, Joe Landrum, Phil Burns, J. F. Burns, Mozell Rogenstein, and O. M. Gilbert. Others on the fishing trip were Pat Jones, Leo Beavers, J. E. Shipp, Alfred Beavers, and Sam Martin. (Lee Watson photograph)

Tiger Frosh To Angelo Meet

The Tiger freshman basketball team, coached by Hal Battle, will take part in the San Angelo Invitational Tournament this weekend.

The Bengal frosh will play North Junior of Abilene in the tournament opener tomorrow morning at 9 o'clock.

Sixteen teams are entered in the all 9th grade tournament.

Winner of the Snyder-North game tomorrow will return at 2:30 p.m. to meet the winner of the Lincoln Abilene-Elevado game. Losers of these two games will clash in the first round of consolation play at 9 p.m. tomorrow.

The Tiger freshmen have played only one game in the past two weeks due to mid-term examinations. The Frosh season record stands at 1-4.

Next home game for the Tiger Frosh will be Jan. 24 when Sweetwater pays a visit.

Nederland Coach Joins Aggie Staff

COLLEGE STATION (AP)—O. A. Phillips, Nederland High School coach, has been named an assistant football coach at Texas A&M, Athletic Director Paul Bryant said today.

Phillips, 33, had a 56-15-1 record in 6 years at Nederland. His 1956 team lost to Garland 3-0 in the Class AAA finals last year.

DO YOU KNOW-

—the manager of FORREST BUILDERS SUPPLY? His first name is Turner and his many years of experience in this type of business has been a big help to many Snyder residents in their building and repair problems.

Can you imagine how you'd feel were you to spend an entire day right here in Snyder without calling a person by name . . . without having a person call you by your name?

Would it be a very pleasant, enjoyable day . . . or would it be "just terrible"?

One can NOT know too many people. And, every friendship begins with "getting acquainted."

LET'S GET ACQUAINTED . . . will focus everyone's attention on getting to know more people!

Let's Get Acquainted

SPORTS

BUCKIN' THE LINE

By BUCK FRANCIS
News Sports Editor

SNYDER HIGH SCHOOL's district champion footballers last fall played to 42,164 cash customers, according to official figures handed down by school business manager Art Nicholas.

The average per game attendance over the 11-game slate was 3,828.

It's hard to believe but the smallest crowd the Tigers played to was the 2,352 that turned up at Lamesa for the final game of the regular schedule.

The District 3-AAA title rode on the outcome of the Tiger-Lamesa game but the Tornado fans apparently conceded defeat even before the game began as they stayed away in droves. More than one-half of the fans attending the game at Lamesa were Tiger fans, the report shows.

The largest crowd the Tigers played to was 5,335 at Big Spring. The Tigers played to another 5,000 plus crowd—5,267 at Sweetwater of which more than one-half were from Snyder.

The 2,700 or so fans who followed the Tigers to Sweetwater is the largest delegation of Bengal fans to ever boost the team in a road game.

Another odd situation that cropped up during the 1956 season was that the crowd for the bi-district game at Graham was below the average per game for the Tigers during the regular season.

In the 10 regular season games, the Tigers averaged 3,853 fans per game. The bi-district game attracted only 3,630 cash customers.

However, the main thing that held down the bi-district crowd was lack of seating facilities. Both of the main stands were sold out before the game with only end zone bleachers available. Very few will pay the regular price for an end zone seat.

Breck Largest Home Crowd

The largest home crowd of the season was 4,660 for the Breckenridge game. The Dumas game was a close second in the home games at 4,471.

The fact that Breckenridge had a lean season last year kept the crowd for the Buckie game from breaking an all-time attendance record for Tiger Stadium. Less than 300 Breckenridge fans followed the Buckies here. Had the Buckaroos been having their usual season, another 1,500 Breck fans would have been on hand and the total attendance would have swelled past the 6,000 mark.

Although the Graham attendance of 3,630 was the 6th highest in the 11 Tiger games, the net receipts of that game was the highest. The Graham receipts, after all expenses were deducted, was $7,379.00 of which the two schools split 50-50.

The reason for this, of course, was the advance in ticket prices for a playoff game.

The highest regular season "money gate" was the Big Spring game which came to $5,952.35 after expenses were deducted.

The Tigers split the gate receipts in 10 of their 11 games. The lone exception was Dumas who received a flat guarantee of $1,500 to come here.

Excluding the Dumas game, the total receipts for the year came to $39,530.94 of which Snyder's share was $19,765.87. The Tigers' share of the Dumas game was $2,711.40 which brought the full season receipts for SHS to $22,476.87.

Good Overall Season

Here, game by game, is the gate figures of the 11 Tiger games last fall.

Borger (here)—Attendance-3,165. Net receipts-$2,909.50.

Weatherford (there) — Attendance-2,781. Net receipts—$2,128.20.

Big Spring (there) — Attendance—5,335. Net receipts—$5,952.35.

Levelland (there)— Attendance—3,709. Net receipts-$3,689.25.

Breckenridge (here)—. Attendance—4,660. Net receipts—$4,453.36.

Dumas (here)—Attendance — 4,471. Net receipts—$4,211.40.

Sweetwater (there) — Attendance—5,267. Net receipts—$4,485.16.

Lake View (here)— Attendance—3,433. Net receipts—$3,084.16.

Colorado City (here)—Attendance—3,361. Net receipts—$3,269.45.

Lamesa (there) — Attendance—2,352. Net receipts—$2,180.51.

Graham (there)—Attendance — 3,630. Net receipts—$7,379.00.

When you figure in the "free loaders" the Tigers perhaps played to well over 45,000 fans during the past season.

In other words, the Tigers had a pretty successful year, both artistically and financially.

Airmen Turn Back Brooks Oilers 88-70

The Brooks Oilers of Snyder dropped their second straight game to Webb Air Force of Big Spring last night at the Webb Gymnasium, 88-70.

Bill Voss of Brooks was the top scorer in the game with 35 points, coming on 15 field goals and five free tosses.

Next for the Oilers were Howard Jones with 14 and Bob Shipley with 13.

Bob Sweeney was high for the Airmen with 24 points, followed by Mac McDonald and Joe Biendorf with 14 each.

Snyder Jr. Hi Tourney Opens Tomorrow; 8 Teams Entered

The 1st annual Snyder Junior High Invitational Tournament will get underway tomorrow with eight teams in the field.

All eight teams will see action tomorrow with Snyder and Colorado City opening festivities at 3:30 p.m.

Lamesa and Stamford will follow at 4:50 p.m. to round out the upper bracket of play. In the lower bracket, Snyder B plays Big Spring at 6:30 p.m. and Andrews meets Sweetwater at 7:50.

The tournament is an exclusive 8th grade affair.

Four team trophies and five individual trophies will be awarded in the tournament.

Team trophies will go to the tournament champion, runnerup, third place winner and the consolation winner.

Individual trophies will go to the members of the all-tournament team.

Ace Amos, Snyder 8th grade coach, is the tournament director.

The tourney semi-final games will be played Saturday afternoon with the upper bracket finalist to meet at 3:40 and the lower bracket at 5 p.m.

First round games in the consolation bracket will be played at 1 p.m. and 2:20 p.m. Saturday. The consolation finals will open the Saturday night card at 6:20.

The third place game is set for 7:40 with the championship finals set for 9.

Ham First Tiger To Top 200 Mark

Milton Ham, pouring 35 points through the hoops in his last two games, became the first Tiger to go over the 200 mark for the 1956-57 season.

The 35 tallies brought Ham's season total to 221 points in 14 games for an average of 15.7 points per game. The senior forward has hit 88 times from the field and 45 from the free throw line.

Center Dwayne Prince is the second top Tiger scorer with 170 points in 14 games for a 12.1 average. Prince has hit 70 field goals and 30 free tosses.

Robert Dabbs is the only other Tiger above the 100 mark. The 6-4 forward has racked up 115 points for an 8.2 average.

Prince tops the Tiger regulars in free throws with 30 out of 43 for 69.8 percent.

Although the Tigers hit an amazing 86 percent of their free throws in Tuesday's game with Lamesa, the Tiger free throw percentage for the season is only 55.6.

Besides Prince, two other Tiger regulars are hitting above 50 percent and Powell Berry with 19 out of 34 for 55.9.

The other two Tiger regulars, Ham and Dabbs, are hitting at 47.4 and 45.1 percent respectively. Ham has 45 out of 95, Dabbs 23 out of 51.

The Tigers will embark tomorrow for Colorado City where they will meet the Colorado City Wolves in a District 3-AAA game. The Bengals will be seeking their fourth straight win in district play in as many starts. For the season the Tigers will be after victory No. 10 in 15 outings.

In other 3-AAA action tomorrow, Lamesa goes to Sweetwater. The latter will be making its final bid to stay in the running for the 3-AAA title. The Tigers currently lead the race with a 3-0 mark, followed by Lamesa with 2-1, Sweetwater and Colorado City with 1-2 records and Lake View with 1-3. Lake View is idel tomorrow night.

Tomorrow's Tiger-Colorado City game will be preceded by a B game between the two schools, starting at 6:30.

Following is the Tiger scoring chart:

LEADING TIGER SCORERS

PLAYER	G	FG	FT	TP	AVG.
Milton Ham	14	88	45	221	15.7
Dwayne Prince	14	70	30	170	12.1
Robert Dabbs	14	46	23	115	8.2
Powell Berry	14	38	19	95	6.7
Ronnie Smith	14	29	26	84	6.0
Israel Hinojos	12	12	5	29	2.5
Tommy Prichard	10	8	8	24	2.4
Gary Vice	7	4	3	11	1.6
John Ward	6	2	2	6	1.0
Dismissed	—	28	16	72	—
Totals	14	325	177	827	59.1

Big Spring Hires Milch

BIG SPRING (AP)—Al Milch, head football coach at Sul Ross College at Alpine for the last four years, has been named coach at Big Spring High School, it was announced today.

Milch was a Little All America and All Border Conference player on the Hardin-Simmons undefeated team of 1941-42.

He coached at Roscoe High, was line coach at Hardin-Simmons four years and coached at Arlington State one year.

He signed a 3-year contract at $7,500.

Card Banquet Set Tonight

Coach Allie White of TCU will be the main speaker at a banquet honoring the Hermleigh Cardinals football team tonight in the high school cafeteria.

The Cardinals were bi-district champions in Region 2B.

Orville Paty will be master of ceremonies, entertainment will be furnished by two girls from the Lambert Dance Studio.

The banquet will also honor the pep squad, and is sponsored by the football and pep squad mothers.

Lincoln Hosts C-City Tonite

Lincoln's basketeers will host Colorado City in a pair of basketball games tonight at the Lincoln Gym.

The girls teams will clash at 7 p.m. with the boys game to follow immediately.

The Lincoln teams broke even with Anson Tuesday night, winning the girls game and losing the boys game.

The Lincoln girls defeated Anson 34-18 while the local boys team lost, 62-29.

Maxine Cobb with 17 and Louise Archie with 15 led the Lincoln girls scoring attack. F. Hunter was high for Anson with 10.

Amos Williams led Anson boys to victory with 22 points, followed closely by Billie Dobbins with 20.

R. Williams was high for the Lincoln boys with 12 points. Next high for Lincoln was J. B. Archie and Gene Taylor with four points apiece.

CAGE SCORES

Wednesday's College Basketball
By The Associated Press

Niagara 100, Toronto U. 49
Mercer 91, Georgia 71
Fort Knox 95, Kentucky State 63
Washington, Mo. 80, Centenary 72
Hawaii 79, Loyola, Calif. 62

Men's Blue or Grey Chambray

Work Shirts

88c

Full cut for working comfort. Extra well made of fine quality Sanforized chambray. Double stitching, dress type collar, Two pockets. Gray only. Sizes 14½ to 17. Short, Medium or long sleeves. Regular 1.29 value. Stock up now and save.

Buckhide

Work Sox

Short or Long
Top. Colors In
White or Grey!

4 PAIR $1

Odd Sizes
Clean Up Sale
Price On Men's

Khaki Work Pants

Zipper Front
Sanforized

$2.49 PAIR

Special Purchase!

Boys' Coarse Weave

Western Jeans

- Full 13¾ oz. white backed Blue Denim
- Narrow legs—form fitting
- Bar tacked—heavy reinforcement
- Plenty of Belt Loops—prevent sagging
- Plenty of Pockets
- Zipper Closure
- True Western Styling

Reg. 2.39 Value!
NOW
ONLY
1.77

Vat dyed, western styled of rugged coarsely woven Blue Denim, double stitched with tough orange thread. Bar tacked at points of strain . . . built to stand lots of rough, tough wear.

ODDS AND EVEN SIZES 6 to 16

Buy now . . . Pay cash . . . Save more!

Anthony's
C. R. ANTHONY CO.

Snyder Insurance Agency

WAYNE BOREN CLYDE HALL

COMPLETE
INSURANCE
SERVICE

1820 26th Street Phone 3-3163
P. O. Box 527 Snyder, Texas

NOW!

Mom Can Enjoy The Television Programs Too!
If You Can't Come To The Hilander—
We Will Bring It To You!

Delivery Service
11 A.M. 'til 11 P.M.
Call 3-9151 For...

1. Regular Order of Chicken $1.10
2. ½ Chicken 1.25
3. All White (6) Pieces 1.50
4. ½ Chicken (All White) ..... .90
5. Livers (6) 1.25
6. Gizzards (6) ..... .75
7. Giblets Mixed ..... .90
8. Backs and Wings ..... .75
9. All Thighs (3) ..... .90
10. All Legs (4) ..... .90
11. Kiddies order (2) legs ..... .55
12. Whole Chicken 2.35
13. French Fried Jumbo Shrimp 1.00

(Above orders with french fried potatoes)

ALSO ALL KINDS SANDWICHES AND DRINKS

HILANDER DRIVE-IN
Big Spring Highway

Indian Pudding Is Favorite Dish In New England Homes

By CECILY BROWNSTONE
Associated Press Food Editor

INDIAN PUDDING is a dish we thoroughly enjoy whenever we visit New England, and tasting it there always spurs us on to preparing it at home. There are many versions of this delicious regional dessert; the following recipe produces the rich reddish-brown whey-like texture that many folks expect.

In our opinion Indian Pudding tastes best when it is offered just warm with a large scoop of vanilla ice cream melting over each spicy serving. Try this combination and see if you don't agree.

INDIAN PUDDING

Ingredients: 4½ cups milk, ½ cup enriched corn meal, 2 tablespoons butter or margarine, ½ cup light or dark molasses, 1 teaspoon salt, 3 tablespoons sugar, ½ teaspoon cinnamon, ½ teaspoon nutmeg, 2 eggs (slightly beaten).

Method: Scald 3½ cups of the milk. Mix corn meal with remaining 1 cup of cold milk. Add to scalded milk, stirring constantly. Cook over low heat 10 to 15 minutes or until thickened, stirring often. Stir in butter, molasses, salt sugar, cinnamon, nutmeg and slightly beaten eggs until belnded. Pour into baking dish (one holding 7 to 8 cups is a good size). Bake in very slow (275 degrees) oven for 2 hours. Allow to stand at room temperature, without spooning into pudding and breaking crust, until warm. Serve with vanilla ice cream. Makes 6 servings.

Note: Cream, plain or whipped, may be served with the pudding instead of ice cream.

OTHER NEW ENGLAND DISHES

Red Flannel Hash — Make it of beets, potatoes and corned beef — all cooked and diced and seasoned with onion. The mixture goes into a skillet until the bottom is deliciously brown and crusty.

Kedgeree — Make it of hot cooked rice, cooked flaked fish and chopped hard-cooked eggs. Heat the three foods in butter, with or without milk or cream.

Scallops — Alternate on skewers with squares of bacon and broil. Delicious luncheon dish with a green salad, apple pie and coffee.

Succotash — A 100-year-old recipe combines green beans, corn and bacon. To make succotash nowadays cook frozen green beans according to package directions and drain. Heat a can of whole-kernel corn and drain; add to the green beans with a lump of butter. Serve topped with crisply cooked crumbled bacon.

Old-fashioned Salad Dressing — Vinegar, sugar, salt, pepper and dry mustard are added to sweet cream. Delicious for slaw.

Old-fashioned Potato Salad — Boil potatoes in jackets; drain and shake in saucepan over heat to dry. Peel and dice; while still hot drench with vinegar, salad oil, salt, pepper. Add finely diced onion.

INDIAN PUDDING
. . .With Ice Cream

Calcannon Is Good Gaelic Combination

By CECILY BROWNSTONE
Associated Press Food Editor

COLCANNON, AN IRISH AND SCOTTISH WAY of preparing potatoes and green cabbage, has won popularity whenever we have served it. Our family and friends receive this simple combination with the same enthusiasm accorded some of our more complicated recipes.

We sometimes offer Colcannon on a buffet-supper menu of which the main course is roast turkey and baked ham. It's a perfect complement to the poultry and meat. For just-the-family service, you may want to follow a traditional practice: the Irish place a piece of butter over the middle of the top of each piping-hot serving and eat Colcannon with a spoon, from the outside in, dipping each bite into the little lake of melting gold.

COLCANNON

Ingredients: 2 pounds (6 medium-size) potatoes, boiling water, salt, 3 toblespoons butter or margarine, milk, 3 cups shredded green cabbage (use coarse grater and pack cabbage down in measuring), about ¼ cup minced onion (1 small), ⅛ teaspoon pepper.

Method: Peel potatoes, halve or quarter if necessary, and place in a saucepan. Add boiling water to the depth of about 1 inch, and ½ teaspoon salt. Cover; bring to a boil. Cook rapidly until potatoes are soft; drain if necessary. Put through ricer or food mill or mash until smooth. Beat in 2 tablespoons of the butter and 2 tablespoons milk. In the meantime, place cabbage in saucepan. Add 2 cups boiling water and ½ teaspoon salt; cook until soft; drain if necessary, reserving any liquid. Also melt remaining 1 tablespoon butter in a small (6 inch) skillet; add onion and cook slowly, stirring a few times, until onions are wilted and golden—about 5 minutes. Mix hot mashed potatoes, hot drained cabbage and cooked onions together; add salt to taste and pepper. If mixture is very dry, beat in a little more milk or reserved cooking liquid from cabbage. Reheat over boiling water. If desired, serve dotted with butter. Makes 8 servings.

OTHER WAYS WITH GREEN CABBAGE

Dutch Dish — Panfry coarsely shredded green cabbage in a little butter or margarine plus a little water. Mix with cooked drained noodles and season well with salt and freshly-ground pepper. Add an extra lump of butter for savory flavor.

Spiced—There's nothing new about lightly-cooked green cabbage served with melted butter, but the dish will have zip if you add Worcestershire sauce to the butter.

Creamed—Turn good old creamed cabbage into a shallow baking dish and sprinkle liberally with grated cheese and a little paprika; brown under the broiler.

Fruit Slaws—Add orange or tangerine segments, chunks or tidbits of pineapple, sliced fresh dates or fan-shaped pieces of unpeeled red apple to shredded green cabbage. Old-fashioned boiled dressing is always delicious with fruit slaws. Put slaws often on family menus because cabbage helps provide vitamin C; it also contains some of the important B vitamins and iron.

COLCANNON
. . .Gaelic Dish

Bond Posted By Official

EDINBURG (AP)—Roy Hall, Weslaco peace justice, posted $2,500 bond yesterday after he was arrested on a charge of misapplication of public funds.

Peace Justice J. M. Chapa set bond after Hall waived examining trial.

The charge was filed after a motorist complained about two fines for speeding and running a stop sign last August, Dist. Atty. Jim Bates said.

Bates said the motorist was fined $100 and costs for speeding and $25 and costs on the other charge and gave the court a check for $156.

The district attorney said the county auditor only received money from Hall for fines of $75 plus costs and that Hall's records only showed that amount.

Two Burned In Explosion

LITTLEFIELD, Tex. (AP) — A flash gasoline explosion rocked a service station yesterday, burning two men seriously.

Jasper Thrash, 22, was burned over more than 70 per cent of his body and was in a very critical condition. L. V. Pierce, proprietor, received burns on his hands, face and scalp.

Witnesses said Thrash was like a torch as he ran from the building with his clothes afire. Pierce burned his hands tearing the clothes from Thrash's body.

C. H. Johnson, 25, an employe who escaped injury, said the three were cleaning the floor of the grease rack room with gasoline when the explosion occurred.

Oppose Proposal

DENVER (AP)—Two women legislators said today they oppose a move to abolish capital punishment in Colorado. Reps. Beck (D-Denver) and Thompson (R-Rocky Ford) declared they would vote against a bill to ban executions introduced by another woman lawmaker, Rep. Taylor (R-Palisade).

DO YOU KNOW—

—that Orderest mattresses are manufactured at DUNNAM BROS. MATTRESS FACTORY in Snyder? Mr. Dunnam is a very friendly fellow and pleases customers. Do you know his first name?

GETTING ACQUAINTED—getting to KNOW folks—and their KNOWING you . . . yes, isn't it so: just how much more we are pleased after a shopping trip to stores . . . when we KNOW and where we LIKE the salespersons?

"LET'S GET ACQUAINTED" . . . will be a feature for all of us to get to know more folks . . . to increase our friendships.

Let's Get Acquainted

YOUR DOLLAR N·E·V·E·R LOOKED SO BIG

We Feature High Quality Foods . . . Consistently At Low Prices . . . Everyday. We Invite You To Stop and Shop With Everybodys!

CHILI Swift's Premium 18-Oz. Can 29c

Armour's VEGETOLE Shortening 3-Lb. Can 65c

TAMALES Armour's ..... 5 for 1.00

FRUIT COCKTAIL Del Monte 303 Can ..... 2 for 45c

Whole Green Beans 303 Can Sun Spun 16c

ELBERTA PEACHES No. 2½ Can Calirose 29c

Cut Sweet Potatoes No. 2½ Can Durands 21c

CANDY CARS, all 5c bars . . . 7 for 25c
Miniature Marshmallows . . . . pkg. 19c
COTTAGE CHEESE . . . . . pint 23c
Instant Maxwell House Coffee 2-oz. 59c
Schilling's BLACK PEPPER 2-oz. 19c

Imitation Vanilla Extract 8-Oz. . 15c
Gerber's Baby Food ..... 3 for 27c
Ocean Spray Cranberry Juice Cocktail Pint . . 29c
Kimbell's Peach Preserves 2-Lbs. 49c
Mission Peas 303 Can 16c

Jergen's Lotion Reg. 1.00 Size Shampoo Free, Tax Inc. 89c
Stick Deodorant Evening In Paris 2 for 1.00
Tweed Hair Spray Plus Tax 1.39
Mennen's Baby Magic 98c Size 79c

Apple, Cherry, Peach or Apricot Pet Ritz Pies 49c
ORANGE JUICE Libby's 6-Oz. Can ..... 2 for 35c
FISH STICKS 10-Oz. Pkg. 39c
Broccoli SPEARS 25c
Libby's Fresh Pact PEAS 21c

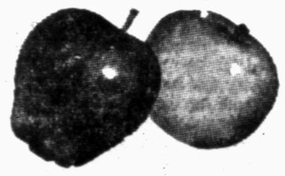

Fruits and Vegetables

FRESH SPINACH . . . . . pkg. 19c
Small Whole New Potatoes . . . 2-lb. 19c
CABBAGE, crisp firm heads . . . . . lb. 3c
WINESAP APPLES . . . . . lb. 17c
Ruby Red Grapefruit . . . . . lb. 9c
Kentucky Wonder Beans . . . . lb. 23c
Fresh Corn On The Cob 10c

The Same U.S.D.A. Choice Heavy Beef At New Low Prices—The Best For Less!

ROUND STEAK Lb. 79c
SIRLOIN or T-BONE STEAKS Lb. 79c

Armour's Star BACON Lb. 55c

LEAN GROUND BEEF . . . . . Lb. 39c
SALT PORK BACON . . . . . Lb. 29c
ASSORTED LUNCH MEATS . . . . . Lb. 55c
ARM ROAST . . . . . Lb. 53c
BONELESS CHUCK ROAST . . . . . Lb. 59c
PIKES PEAK ROAST . . . . . Lb. 55c

PIECES OF HAM
Butt End . . . . lb. 43c
Shank End . . . . lb. 39c
Ham Hocks . . . lb. 19c

"HOME OF QUALITY"
Everybody's CASH GROCERY
BIG SPRING HIGHWAY

MAN DRINKS OVER PINT

Court Drinking Test Held

By MERCER BAILEY

MIAMI, Fla. (AP) — William C. Rose, a 238-pounder who drinks his whisky straight—and often—proved in court he can down 20 slugs without getting drunk.

Whether he drank himself scott free of a drunken driving charge still is undetermined. City Court Judge Francis A. Sobieski said he probably will hand down a decision tomorrow.

Rose hoped to prove that a reading by the city's drunkometer was no accurate measure of a man's ability to hold his liquor and still drive a car safely.

The 44-year-old apartment house manager, who likes his pint of spirits every day, was arrested Dec. 15. Tested by the drunkometer, his reading came up .246. A person who gets a reading of .150 — which indicates 150 thousandths of 1 per cent of alcohol in the bloodstream—is considered drunk within the meaning of the law.

Rose and his attorneys challenged the accuracy of the drunkometer. The judge agreed to a courtroom test.

Rose came in with three pints of an 86-proof blended whisky. He drank almost a pint and a half in about 4½ hours. He took it straight, with ice water chasers. He had several cups of coffee during that time and half a sandwich at lunch.

But he never got drunk. The judge halted the test after the 20th shot and Rose took a drunkometer test. The reading was .122 shy of the "drunk" minimum and less than half the reading officers reported the night he was arrested.

At this point he was slurring his words a bit and talking much louder, but he still was able to navigate without any particular stagger or sway. Visual and reaction tests showed his efficiency had dropped in all phases except depth perception.

When it was over, the judge instructed his attorneys to get him home safely — with someone else driving.

Rose said he'd brought a friend along for that purpose, just to be on the safe side.

Water Situation Is Described As Better

AUSTIN (AP)—The Health Department said yesterday water supplies in most cities are in better shape now than three years ago.

They say the condition is true despite the drought, but if it is prolonged it may cause serious hardships.

Rationing has been prevented because of expansion in water facilities, the department said.

V. M. Ehlers, director of the department's sanitary engineering division, said "Cities facing water bankruptcy in 1953-54 have gotten busy and developed other sources of supply."

Trading In Taxes

MOULTRIE, Ga. (AP)—An appliance firm here is offering to figure anyone's income tax for them if they purchase a major appliance.

Broadcatsing Station Changes Authorized

WASHINGTON (AP)—The Communications Commission authorized these corporate changes for Texas broadcasting stations yesterday:

KBST-TV, Big Spring, assignment of permit to Texas Telecasting Inc., owner of KDUB-AM-TV, Lubbock, and KPAR-TV, Sweetwater, for $3,000.

KOSA-TV, Odessa, acquisition of half interest by Jack and Grady Vaughn Jr., for $20,000.

WT Group Will Meet

Members of the board of directors of the West Texas Chamber of Commerce Managers Association will hold a meeting in Snyder at noon Saturday.

The group will meet at the Hilander, where plans will be made for the association's annual meeting, which will be held in Brownwood in November. The association usually has some type of training at the meeting, such as indoctrination of new managers of work in secretarial aids.

Presiding will be George Jordan of Brownwood, president. Grady Elder, chamber manager here, is vice-president, and John Mayfield of Perryton is secretary-treasurer.

Directors are Leo Butler of Monahans, Harry Cowan of Andrews, Bob Walker of Levelland, Charlie Young of Plainview, Pat Ryan of Lamesa, Burvie Hines of Midland, Malcolm Maupin of Weatherford, Joe Vardeman of Kerrville, and Glenn Youts of Dimmitt.

Secretary's Ideal Boss

LOS ANGELES (AP) — The Los Angeles chapter of the National Secretaries Assn. says these are some qualifications of the ideal boss:

Always remember your secretary has your best interests at heart.

Turn your back when she comes in late and think of all the hours she has worked overtime.

Don't shout.

Don't ask her to work on her day off; she probably needs the rest.

When dictating, don't shave, have your hair cut, shoes shined, chew gum or smoke a cigar.

And above all, take her to lunch once in a while—she can't afford to eat out on her salary.

Man And Boy Killed In Head-On Collision

HOUSTON (AP)—A man and a boy were killed and three other persons were injured last night in a head-on collision just north of Pearland.

Ernest Tuttle of Pearland and his son, Edward, 15, were the victims.

Tripple Collision

ALBANY, N.Y. (AP)—Automobile salesman John Szekley and his boss, Merrit H. Craig, each were ferrying a new car from here to Craig's salesroom in Saratoga Springs. Just north of this city a big dump truck loomed up in front of Szekely and his car crashed into it. Then the boss's car hit Szekely's in the rear. Both cars were severely damaged.

Mayfield Chosen As Top Teacher

W. A. Mayfield, director of industrial education for the Snyder schools, has been chosen the outstanding industrial arts teacher of West Texas by the West Texas Industrial Education Teachers Association.

Mayfield was chosen at a meeting held this week here when 56 teachers, directors, supervisors, and administrators met for a dinner.

Following the dinner was a panel discussion and a tour of the new junior high industrial arts building and exhibits there.

Mayfield came to West Texas when he became industrial arts director here five years ago. Under his leadership, the Snyder program has grown from a single teacher at the junior high school to a total of 10, with instruction being offered at all grade levels and to adults in night courses and extension classes. His community activities have included work in various civic clubs, Boy Scouts, and boys ball teams.

Mayfield was instrumental in organization of the association and became its first president. He helped organize the state association and is now president of that group. He also organized the local industrial arts students' club and helped organize students in such clubs on a state level. He has been vice-president of the Texas Vocational Association and is a member of Iota Lambda Sigma.

An outstanding teacher in industrial education is being chosen by each of the 10 area clubs in Texas as candidates for the title of outstanding industrial arts teacher of Texas.

This teacher will be chosen by the executive board of the Texas Industrial Arts Association at a meeting at Texas A&M College Feb. 22-23.

Fungi Growth On Rockets Watched

WHITE SANDS PROVING GROUND, N.M. (AP)—A specialist in fungi says a careful watch is necessary to keep such plant growths off rockets in tropical climates.

Howard Aronson, experimenting with tropical fungi at this rocket test base, says the growths appear on missiles after unpacking in tropical climates, much like mold on bread.

He says such growths could interfere with tracking rockets in flight and also that the missiles might veer off course.

More Flying Farmers Expected In McAllen

MCALLEN, Tex. (AP) — More members of the National Flying Farmers Assn. were expected today to join the 60 already here in a tour of Mexico.

Craig Wilson, vice president, said more than 125 from the United States and Canada are expected to make the private plane trip. They will meet with Mexican agriculture officials.

Low Bids On New Projects Are Received

AUSTIN (AP)—The Highway Department received low bids yesterday totaling $10,726,025 for road work. Projects by counties included:

Hunt: U.S. 67, 2.8 miles, grading, structures and paving from Rockwall County line northeast toward Greenville. T. R. Vardaman, Nacogdoches, $427,336.

Wilbarger: Farm 1763, 10.3 miles, grading, structures and paving from end Farm 1763 and from U.S. 287 at Harrold, south west to road intersection. Luce Construction, Vernon, $151,446.

Jefferson: State 87, 1.5 miles, from 9th Ave. to eastern storm levee in Port Arthur, grading and paving. Gulf Bithulithic, Houston, $508,548.

Denton: U.S. 77, 3.5 miles, from Cooke County to Sanger, grading and structures. J. A. Long, I. K. Long of McKinney and M. E. Worrell Jr., Dallas, $593,003.

Ector and Crane: State 51, 29.8 miles, grading, structures and paving from Odessa south city limits to Crane north city limits. Henry Stafford, Lubbock, $533,109.

DO YOU KNOW-

—Mr. Lieb at LIEB'S SUPER MARKET? The friendly service that he offers along with the quality merchandise that he sells has resulted in the growth of his firm in Snyder. What is his first name?

GETTING ACQUAINTED . . . just think of "what those two words mean" each and every day to us—in business and in all our social contacts.

"LET'S GET ACQUAINTED" . . . will be "that feature" when our attention is focused on people—at our offices—our stores—our places of business!

Let's Get Acquainted.

• FROZEN FOODS •

POT PIES 23c Banquet Chicken or Beef, Each

FISH STICKS Keith's Pkg. 33c

PEAS Birdseye Green, 10-Oz. 17c

PERCH Cape Ann 1-Lb. Pkg. 33c

SATISFACTION GUARANTEED!

MORE GOOD EATING AND EASIER SHOPPING at PIGGLY WIGGLY

FACIAL TISSUE Northern 200-Count Box 10c

FRUIT COCKTAIL Hunt's No. 2½ Cans 3 FOR $1

Roast U.S.D.A. Choice Chuck, Lb. 49c

BOLOGNA All Meat, Lb. 39c

FRANKS All Meat, Lb. 49c

SLAB BACON Swift's Premium, Lb. 55c

SALT BACON Center Cuts, Lb. 39c

HENS Fresh Frosted Lb. 35c

BEANS Mission Blue Lake Whole, 303 Cans 6 for 1.00

SYRUP Kimbell's 12-Oz. Waffle 35c

FLOUR Pillsbury 10-Lbs. 79c

KIM Dog Food 3 for 25c

Pork & Beans Kimbell's Tall Can 9c

PLUMS Hunt's No. 2½ cans 4 for 1.00

APRICOTS Hunt's No. 2½ Cans 4 for 1.00

Tomato Juice 46-Oz. Hunt's 4 for 1.00

Sunshine HYDROX 12-Oz. 39c

Nabisco CHOCOLATE Pin Wheels 12-Oz. 49c

PEARS Large Washington, Lb. 17c

TANGERINES Fancy Florida, Lb. 14c

BELL PEPPER Lb. 17c

APPLES Fancy Romes, Lb. 16c

LETTUCE Large Heads 15c

SHORTEING Swift Jewell, 3-Lbs. 69c

PEACHES Hunt's No. 2½ Cans, Halves 4 FOR $1

MELORINE Gandy's ½-Gallon 39c 3 FOR $1

PIGGLY WIGGLY The Original SELF SERVICE

Double S&H Green Stamps on Wednesday With $2.50 Purchase

JOE PALOOKA

MARY WORTH

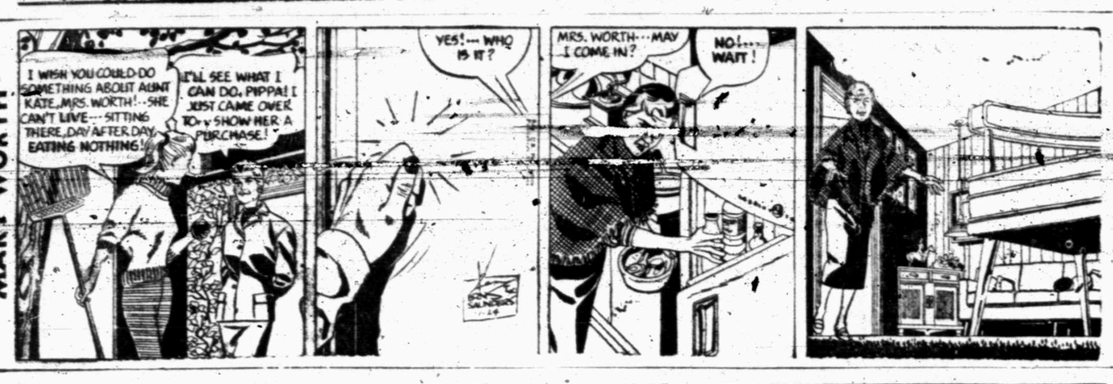

SCORCHY SMITH

OAKY DOAKS

FERDINAND

DICKIE DARE

HALF ACRE CASTLE

KERRY DRAKE

GRANDMA

REX MORGAN

LITTLE LULU

DIXIE DUGAN

THE SAINT

MISS YOUR PAPER?

Dial 3-5486

Week Days Before . . . . 7 p.m.

Sundays Before . . . 10 a.m.

BUD'S OFFICE SUPPLY
Remington Rand
SALES & SERVICE
1824 - 26th—Dial 3-4252

Crossword Puzzle

ACROSS
1. Firearm
7. Irish proper name
13. Whole
14. Cuban city
15. Sharp
16. Prod
17. Player at tag
18. Fuss
19. Countenance
20. Unity
21. Some
22. Fall short
23. Feline
24. Small fish
25. Half hose
26. Money hoarder
28. Tyrant
30. Tell tales
31. Bar legally
32. Small
33. Musical note
34. Movable bed
35. German founder of communism
36. Tilt
37. Cry of a cat
38. Withstood use
39. Capture
40. About
41. Press
42. Small candle
44. Great many
46. Nautical
47. Calm
48. Puts forth

DOWN
1. Size of coal
2. White heat
3. Deep thought
4. President of Yugoslavia
5. Seaweed
6. Football position: abbr.
7. Startle
8. Fish
9. Hail
10. Mother
11. Stupid
12. Glut
16. Stow
19. True statement
20. Hop kiln
21. Military assistant
22. Fold of thread
23. Large town
25. Stain
26. Tailless cat
27. Harvest
29. Put on cargo
30. Weary
32. Mountain lake
35. Wild animal
36. Tropical ungulate
37. Lichen
38. Singing bird
39. Uncovered
41. Anger
42. Levy
43. Legal action
45. Alternative
46. Myself

B	A	C	H		E	G	G		O	D	O	R
A	L	O	E		W	A	R		P	E	P	E
L	E	N	D		E	L	I		S	T	U	N
L	E	G	G	Y		L	E	A		E	L	D
		R	E	E	F		F	L	A	R	E	
A	R	A		A	I	M		B	R	I	N	G
R	E	T	E		G	O	B		C	O	C	A
K	N	U	R	L		W	A	G		R	E	D
	E	L	G	I	N		D	A	T	A		
A	G	A		P	A	C		R	A	T	E	L
D	A	T	E		I	O	N		N	I	C	E
I	D	E	A		V	I	E		G	O	R	E
T	E	S	T		E	R	E		O	N	U	S

Solution of Yesterday's Puzzle

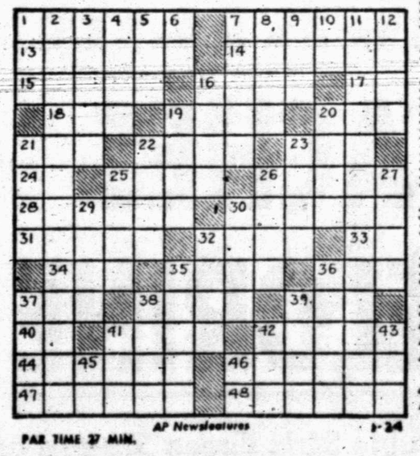

AP Newsfeatures 1-24

PAR TIME 37 MIN.

DENNIS THE MENACE

MODEST MAIDENS

Trademark Registered U. S. Patent Office

JAY ALAN — AP Newsfeatures 1-24

"I like your new book, Mr. Clinker. Tell me, what kind of ghost writer did you use?"

She knows the WAY TO HER FAMILY'S HEART!

SHE PLANS HER MEALS AROUND SWIFT FOODS

SAVE UP TO $1.45

REDEEM YOUR SWIFT COUPONS HERE

YOU'LL FIND COUPONS IN SWIFT'S 2 PAGE COLOR ADS IN

LIFE January 28 · LOOK February 5 · Ladies' Home Journal February

THIS IS NOT A COUPON – DO NOT CLIP!

Swift Shortening **JEWEL** With 15c Coupon From Magazine **44c**
3-Lb. Can Without Coupon **59c**

PARD Dog Food, With 10c Coupon from Magazine
2 Cans **15c**
Without Coupon ..... **2 for 25c**

PREM Swift's, With 10c Coupon From Magazine
12-Oz. Can **25c**
Without Coupon 35c

Green Beans Crest Top Cut, No. 303 Can. **10c**

TOPCO **Detergent** With 2 Free Dish Cloths Giant Size **59c**

COFFEE Elna, Drip or Regular 1-Lb. Can **79c**

FLOUR Food Club Guaranteed 10-Lb. Bag **65c**

That's true with Mrs. E. B. Cogswell, 4650-C Belton, Lubbock. She, like many other West Texas housewives, knows the way to a man's heart! Mrs. Cogswell is the same who won the trip to New York to participate in the National Pillsbury Bake-Off at the Waldrof-Astoria Hotel recently.

GET COUPONS in "LIFE" (January 28) "LOOK" (February 5) LADIES' HOME JOURNAL (February issue)

All Sweet Margarine Colored With Coupon In Magazine, Quarters, Lb. ..... **17c** Without Coupon 27c

FRUITS & VEGETABLES

SWEET PICKLES Libby's, 15-Oz. jar 29c

SPICED PEACHES Gold Coast in heavy syrup No. 2½ can 29c

Realemon **Orange** Drink 46-Oz. Can **19c**

Gaylord, in heavy syrup **Apricots** No. 2½ Can **25c**

Kounty Kist **PEAS** Sweet No. 303 Can **15c**

Campfire, No. 300 Can **PORK & BEANS** ..... **3 for 25c**

CABBAGE Firm Green Heads, Lb. **3½c**

Texas, White, Seedless **GRAPEFRUIT** 5-Lb. Bag **29c**

TURNIPS AND TOPS Full grown tops, bu. 10c

CAULIFLOWER Fresh Snow White, lb. 12½c

RADISHES Texas, crisp, bu. 7½c

SPINACH Nice and fresh, 12-Oz. bag 29c

GREEN BEANS Elna, whole, No. 303 can 19c

KRAUT Food Club, No. 303 can 16c

CAKE MIX Cinch, white, yellow, devils food Pkg. 25c

COOKING OIL Kraft, 32-Oz. bottle 69c

KLEENEX 400-Count White, Yellow and Pink **25c**

Lotion Woodbury Beauty Blend Regular 1.00 Size **50c**

Shampoo Prell Regular 53c Tube ..... **2 for 79c**

Tooth Paste Crest Regular 53c Size **2 for 79c**

Hair 'Spraze' Nestle Reg. 1.25 ..... **89c**

Note Book Paper Reg. 50c **39c**

Gillette Razors Reg., light or Super **98c**

PINEAPPLE Food Club, crushed or sliced In heavy syrup, flat can 15c

APPLE SAUCE Gaylord, No. 303 can 17c

• FROZEN FOODS •

Dartmouth **STRAWBERRIES** 10-Oz. Pkg. **17c**

Food Club **Baby Limas** 10-Oz. Pkg. **19c**

POTATO PATTIES Ore Ida, Pkg. 15c

TURNIP GREENS Libby's, 10-Oz. Pkg. 15c

CAULIFLOWER Dartmouth, 10-Oz. Pkg. 17c

SAVE FRONTIER STAMPS

PICNICS Hickory-Smoked Whole, Lb. **29c**

FRYERS Swift Premium Whole or Cut Up 15c Off With Swift's Coupon

CHEESE SPREAD Elna 2-Lb. Box **69c**

Pork **Roast** Lean Cuts, Lb. **39c**

Pork **Chops** First Cuts, Lb. **45c**

HAMBURGER PATTIES Swift, with 15c coupon in magazine, 12-Oz. Pkg. **44c**

READY QUICK SANDWICH STEAKS Swift, with 15c coupon in magazine, 8-Oz. Pkg. **50c**

LOIN LUNCHEON STEAKS Swift, with 15c coupon in magazine, 8-Oz. Pkg. **48c**

BUTTERED CHOPPED BEEF STEAKS Swift, with 10c coupon in magazine, 8-Oz. Pkg. **43c**

FRANKFURTERS Swift, with 10c coupon in magazine Lb. ..... 39c Without coupon, Lb. 49c

BROWN & SERVE LINK SAUSAGE Swift, with 10c coupon in magazine 12-Oz. Pkg. ..... 49c Without coupon, 12-Oz. Pkg. 59c

Fryers Food Club Frozen 2-Lb. Box **98c**

Hamburger Meat Lb. **29c**

FURR'S

Webb County Inmates Riot

LAREDO, Tex. (AP)—Five prisoners in the Webb County Jail rioted last night and it took some 20 police officers and eight firemen to quiet them.

Chief Deputy Sheriff Porfirio Flores said the prisoners started a demonstration when jailers took them their supper in a tank cell on the third floor.

Flores did not give a reason for the riot. He said the supper consisted of fried eggs, fried beans, coffee, cream and sugar.

He said the prisoners armed themselves with sharpened broom sticks which they jabbed at the jailers. Two of the prisoners slashed their legs with razor blades, he said.

Additional police rushed to the downtown jail. Eight firemen were summoned to spray the prisoners with a high pressure hose.

When that failed, officers fired tear gas into the cells. Flores said that quelled the men.

Citizen Patrol

HELENA, Mont. (AP)—A bill to set up an unpaid citizen highway patrol to curb traffic deaths was introduced yesterday. Deputies would be issued badges and sirens for their own cars.

Burned To Death

DALLAS (AP)—Thomas Clark, 74, Negro, burned to death yesterday when he fell on a stove.

KSNY RADIO LOG

1450 kc
MUTUAL BROADCASTING SYSTEM

THURSDAY EVENING

6:00 Twilight Serenade
6:15 Local News
6:20 Waltz Time
6:30 Gabriel Heatter News (MBS)
6:45 Eddie Fisher
7:00 Bandstand
7:15 37th St Church of Christ
7:30 Songs To Remember
7:45 Date 'Till Eight
8:00 News
8:05 Interlude
8:05 News
8:10 Interlude
8:15 Three Sons
8:30 Record Room
9:00 Mystery
9:30 Sports Cast
9:40 Rhythm at Random
0:00 News
10:15 Night Watch
10:55 Ford Final
11:00 Sign off

FRIDAY MORNING

6:00 Sign on
6:00 Musical Clock
6:55 News
7:05 Musical Clock
7:30 News
7:45 Times, Tunes & Temperatures
8:00 According To The Record
8:05 Home Edition Of The News
8:15 Musical Bouquet
8:25 Coffee Time
8:45 Designs For Listening
9:00 Cecil Brown (MBC)
9:15 Morning Devotional
9:30 News (MBS)
9:35 Morning Melodies
10:00 News
10:05 Parade to the News
10:15 Music
10:30 Queen For A Day (MBS)
11:00 News
11:05 Gab Heatter
11:10 Gaylord Hauser
11:15 Social Spotlight
11:22 Guest Time
11:35 Guest Time
11:50 Greenstamp Jackpot

FRIDAY AFTERNOON

12:00 Cedric Foster And News (MBS)
12:15 Luncheon Melodies
12:30 News
12:45 Variety Time
1:00 News
1:05 Piggly Wiggly Time
1:15 KSNY Matinee
2:00 News
2:05 Frontier Banana
2:15 Here & There in Music
3:00 News
3:05 Red Ball Express
4:25 News
4:30 Rock and Roll
5:00 Bob & Ray Show
5:45 Here's Hollywood
6:50 General Sports Time
6:55 News

We Sell The Best!
We Service The Rest!
TV - Radio - Electrical
TV Night Phone 3-4722 or 3-4809
M & M Radio-TV-Electric
Ph. 3-4809 or 3-3793 1910 27th St.

TELEVISION LOG

THURSDAY PROGRAMS

KMID-TV Channel 2 – Midland

5:45—Little Rascals
6:00—Spts. News. Wthr.
6:30—Dinah Shore
6:45—Jonathan Winters
7:00—You Bet Your Life
7:30—Dragnet
8:00—Peoples Choice
8:30—Tenn Ernie Ford
9:00—Lux Video Theatre
10:00—News. Wthr. Spts.
10:30—Late Show
11:30—Sign Off

FRIDAY
7:00—Today
9:00—Home
10:00—Romper Room
10:30—Truth or Consequenc
11:00—Tic Tac Dough
11:30—It Could Be You
12:00—Movie Matinee
1:30—Tenn Ernie
2:00—NBC Matinee
3:00—Queen for a Day
3:45—Modern Romances
4:00—Comedy Time
4:30—Two Gun Playhouse
5:30—Lil' Rascals
6:00—Sports
6:15—News
6:25—Weather
6:30—Coke Time
6:45—Of Service to You
7:00—Pioneer Jamboree
7:30—Life of Riley
8:00—Science Fiction
8:30—Crunch & Des
9:00—Gillette Calvacade
9:45—Red Barber's Corner
10:00—News
10:10—Weather
10:15—Sports
10:30—Lawrence Welk
11:30—Ball for All
12:00—Sign Off

KBST-TV Channel 4 – Big Spring

4:55—Afternoon Devotional
5:00—Longhorn Theatre
6:00 Bruce Fraizer
6:15 News, Spts.
6:30—Industry on Parade
6:45—NCJC College
7:00—Bob Cummings
7:30—Climax
8:30—Mark Saber
9:00—Circle 4 Ramblers
9:30—Judge Roy Bean
10:00—News. Weather. Spo
10:20—Star. Theatre

FRIDAY
3:15—Channel 4 Previews
3:15—Secret Storm
3:30—Movie Matinee
4:30 Afternoon Devotional
5:00—Longhorn Theatre
6:00 Bruce Fraizer
6:15 News, Spts.
6:30—Channel 4 Calling
7:00—Westpoint
7:30—Zane Grey
8:00—Playhouse 90
9:30—Person to Person
10:00 News, Wthr., Spts.
10:30—TV Theatre
10:50—The Pendulum

KRBC-TV Channel 9 – Abilene

5:30—Money for Music
6:00—News
6:25—Weather
6:30—Dinah Shore
6:45—Open House
7:00—Best of Groucho
7:30—Dragnet
8:00—Peoples Choice
8:30—Ford Show
9:00—Lux Video Theatre
10:00—News
10:10—Wrestling
10:40—Weather
10:45—Wrestling
11:15—Sign Off

Friday
7:00—Today
9:00—Home
10:00—The Price Is Right
10:30—Truth or Consequenc
11:00—Tic Tac Dough
11:30—It Could Be You
12:00—Daily Devotions
12:05—Mid-Day Theatre
1:30—Tenn Ernie Show
2:00—Matinee Theatre
3:00—Queen For a Day
3:45—Modern Romances
4:00—Comedy Time
4:30—Laurel & Hardy
5:00—Gandy's Junior Auction
5:30—Money for Music
6:00—News, Spts, Wthr.
6:30—Coke Time
6:45—NBC News
7:00 —Kit Carson
8:00—Chevy Show
9:00—Cavalcade of Spts.
9:45—Red Barbers Corner
10:00—News
10:10—Feature 9
10:45—Weather & Sports
10:50—Feature 9
11:30—Sign Off

KCBD-TV Channel 11 – Lubbock

6:00—News, Spts, Wthr.
6:15—Here's Howell
6:30—Science Fiction
7:00—Groucho Marx
7:30—Dragnet
8:00—Peoples Choice
8:30—Tenn Ernie Ford
9:00—Video Theatre
10:00—I Led 3 Lives
10:30—News, Wthr., Spts.
10:50—Channel 11 Theatre

FRIDAY
7:00—Today
9:00—Home
10:00—The Price Is Right
10:30—Truth or Consequenc
11:00—Tic Tac Dough
11:30—It Could Be You
12:00—Serenaders
12:30—R.F.D.11
12:45—Cook Book
1:30—Tenn Ernie Ford
2:00—N. B. C. Matinee
3:00—Queen For a Day
3:45—Modern Romances
4:00—Comedy Time
4:30—My Little Margie
5:00—Rin Tin Tin
5:30—Eddie Fisher
5:45—Hospitality Time
6:00—News, Spts., Wthr.
6:15—Here's Howell
6:30—Jim Bowie
7:00—Blondie
7:30—Dr Hudson
8:00—On Trial
8:30—Big Story
9:00—Cavalcade of Sports
9:45—Red Barber
10:00—Life of Riley
10:30—News, Wthr., Spts
11:00—The Vise

KPAR-TV Channel 12 – Sweetwater

4:30—Western Theatre
5:30—Community Crossroads
6:00—News, Wthr., Spts.
6:15—Doug Edwards
6:30—Annie Oakley
7:00—Mr. & Mrs. North
7:30—Climax
8:30—Tele-Sports
9:00—Pillsbury Show
9:30—Playhouse "90"
11:00—News, Wthr. Spts.
11:30—Sign Off

FRIDAY
6:55—Sign On
7:00—Good Morning
8:00—Captain Kangaroo
8:25—Playtime
8:30—Captain Kangaroo
8:55—Sing Song
9:00—Garry Moore
10:30—Building America
11:00—Valiant Lady
11:15—Love of Life
11:30—Search, Tomorrow
11:45—Noon News
11:55—Weather
12:00—Network News
12:10—Stand, Be Counted
12:30—As the World Turns
1:00—Our Miss Brooks
1:30—Pathways of Life
1:45—Houseparty
2:00—Big Payoff
2:30—Bob Crosby
3:00—Brighter Day
3:15—Secret Storm
3:30—Edge of night
4:00—Home Fair
4:30—Western Theatre
5:30—Happy Rhythm Boys
6:00—News, Wthr, Spts.
6:15—Doug Edwards
6:30—My Friend Flicka
7:00—Disneyland
8:00—Danger Assignment
8:30—The Pendulum
9:00—The Line Up
9:30—Person to Person
10:00—Talent Scouts
10:30—News, Spts. Wthr.
11:00—Wrestling
12:00—Sign off

KDUB-TV Channel 13 – Lubbock

4:30—Western Theatre
5:30—Community Crossroa
6:00—News, Weather, Spor
6:15—Doug Edwards
6:30—Annie Oakley
7:00—Bob Cummings
7:30—Climax
8:30—Tele-Sports
9:00—Pillsbury Show
9:30—Playhouse "90"
10:30—News, Spts. Wthr.
11:30—Sign Off

FRIDAY
6:55—Sign On
7:00—Good Morning
8:00—Captain Kangaroo
8:25—Playtime
8:30—Captain Kangaroo
8:55—Sing Song
9:00—Garry Moore
10:30—Strike It Rich
11:00—Valiant Lady
11:15—Love of Life
11:30—Search for Tomorrow
11:45—Noon News
11:55—Weather
12:00—Network News
12:10—Stand, Be Counted
12:30—As the World Turns
1:00—Our Miss Brooks
1:30—Home Demonstration Day
1:45—Houseparty
2:00—Big Payoff
2:30—Bob Crosby
3:30—Brighter Day
3:15—Secret Storm
3:30—Edge of Night
4:00—Home Fair
4:30—Western Theatre
5:30—Happy Rhythm Boys
6:00—News, Wthr, Spts.
6:15—Doug Edwards
6:30—My Friend Flicka
7:00—West Point
7:30—Zane Grey Theatre
8:00—Mr. Adams & Eve
8:30—Mickey Rooney
9:00—The Line Up
9:30—Person to Person
10:00—Talent Scouts
10:30—News, Spts. Wthr.
11:00—Wrestling
12:00—Sign Off

MOTHER OF SLAIN GIRLS WEEPS—Mrs. Loretta Grimes weeps and is comforted by Rosemary Chador after learning that the bodies of her two daughters, missing from their south side Chicago home since Dec. 28, had been found southwest of the city. Rosemary was a friend of the dead girls, Barbara, 15, and Patricia, 13.

LAWS OF OTHER STATES

We're all proud that Texas is a growing state. Each year thousands of people swarm here from other parts of the country to benefit from the many opportunities in business and industry. In addition to their skill and brainpower, these newcomers bring with them a variety of legal papers and ideas which are based upon the laws of other states.

We don't always remember that federal laws are only a part of our system and that each of the 48 states has "reserved powers" under the constitution to make its own laws. "States' rights" is one of the most jealously-guarded principles in American government.

Because of this difference in state laws, for example, a state like Nevada becomes a popular spot to get a divorce, many businesses incorporate in Delaware, and some other states become havens for quick marriages. But there are many lesser-known variations in state laws which can have quite a bearing on your legal affairs.

If you own property in another state, or prepared your will before moving to Texas, or have business interests elsewhere, no matter how small, the variations in state laws could make a difference to you and your family.

If one is new in Texas he should take a second look at his legal standing in the light of Texas law. If one should move to another state, he should do the same thing when he gets settled there. Or if one has a plot of land in Florida or California as part of his retirement plans, let's say, or even minor interests in another state, he should protect himself beforehand against any possible complications due to differences in state laws.

The best-laid plans in your home state might put you or your heirs at a disadvantage when interpreted under the laws of another state.

(This column, prepared by the State Bar of Texas, is written to inform — not to advise. No person should ever apply or interpret any law without the aid of an attorney who is fully advised conerning the facts may change the application of the law.)

He's Brought Back To Life On Record

DERBY, England (AP) — William M. Muir, 42, shook hands with the coroner who recorded his death under the wheels of a train 23 months ago.

Producing a copy of his own death certificate, Muir said, "I've come to see about having this altered."

Said Coroner Frank Barnett: "From what I have learned since then, I am sure this is a case of mistaken identity."

Barnett added that Muir could return to the world of the legally living by making a sworn declaration establishing his identity.

The name of the train victim mistaken for Muir is still unknown.

Good Use Found For Dead Jackrabbits

GORHAM, Kan. (AP) — McKean Carter helped organize a drive to rid a farm area of crop-destroying jackrabbits.

Twenty hunters took part—and found an unexpected use for the game.

A backfire from Carter's truck started a grass fire.

The hunters beat out the blaze—by swatting the flames with dead jackrabbits.

Services Are Set For Local Man's Brother

P. W. Birdsall, Lamesa Highway, received word Wednesday afternoon of the death of his brother, J. C. Birdsall, in Corpus Christi.

Funeral services were to be conducted at 2 p.m. today in Corpus Christi.

Mr. and Mrs. P. W. Birdsall and son, Mickey, and Mr. and Mrs. Kenneth Williamson, left Wednesday afternoon for Corpus Christi to attend the funeral service.

Not So Fast There!

SOUTH SAN FRANCISCO, Calif. (AP)—Normal driving time from Palo Alto to San Francisco via Bayshore Freeway is 35 minutes. Edward C. Bushee, 27, allegedly tried it at 80 to 90 miles an hour. It took him 53 minutes, including time out for three speeding tickets.

Auto Hits Support

DALLAS (AP) — Mrs. Commie Thompson, 56, was killed last night when an auto crashed into a concrete support for an overpass.

Rates On Snyder Daily News Classified Word Ads:

One day	.05 Per Word
Three days	.12 Per Word
Six days	.18 Per Word
Each day following	.01 increase
15 word minimum rate	per insertion

EARNED RATES

Space ads	95c per inch
Three days	85c per inch
Six days	80c per inch

MONTHLY EARNED RATES

For 15 words at 26 issues per month—Total	$3.70
Capitals and type larger than agate at double	

WORD AD DEADLINES

Weekdays	5 p.m.
For Sundays	12 Saturday

RULES

The publishers reserve the right to correctly classify all advertising; to edit any copy deemed objectionable for any reason, and reserve the right to accept advertising only on a cash in advance basis. Some ads are charged to phone owners purely as an accomodation and payment is due immediately upon publication. Some types of ads are not charged under any circumstances but must be strictly cash in advance.

BUSINESS SERVICE
Who Sell What & Where Is He?

BUTANE

—Call Scurry Butane Company 3-3721 for prompt gas delivery Sales & Services, domestic & commercial appliances.

FLOWERS

—Fresh Flowers for all occasions. We telegraph flowers anywhere. Bell's Flower Shop Dial 3-4651.

FURNITURE

—Frigidaire refrigerators, washers, Sylvania Television. Also large selection of quality furniture at King & Brown

ANNOUNCEMENTS A

SPECIAL NOTICES A-2

INCOME TAX SERVICE. Noel & Ruby Banks. 2809 Avenue S. Phone 3-3354.

AUTOMOBILES B

TRAILERS B-3

Trailers for Rent, Lease or one way. Bud Miller's Service Station. 2300 25th. Phone 3-5181.

BUSINESS SERVICES D

EXTERMINATORS D-5

FOR PEST CONTROL: Call Clay Feagan. 3802 House Avenue. Phone 3-5324.

RADIO SERVICE D-15

RADIO & T. V. SERVICE. City calls $2.50. 213 33rd Street. Phone 3-7662. F. S. Eades.

BUSINESS SERVICES D

MISCELLANEOUS D-26

Cab C. R. Agee 3-4355 or 3-5122 for painting, paperhanging, texioning. Free estimates, courteous service. All work guaranteed.

CALL O. C. FLOYD for free estimates on concrete or tile work. Dial 3-7224.

Cesspool septic tank service Pierce Moffett, 601 20th Street, Snyder, Texas. Dial 3-7179 or 3-5684.

MRS. AGEES HOMEMADE TAMALES & CHILI
1617 Avenue M
Phone 3-4355

J. B. EARLY TEXACO SERVICE STATION
Tires, Batteries, Accessories.
Specialize in Motor Tune Up
900 25th Phone 3-9122

WOULD LIKE to keep a set of books in my home. Mr. Johnson. 1000 28th. Telephone 3-3612.

STORM CELLARS. No down payment. Monthly payments. Phone 3-4975, after 5 p.m.

EMPLOYMENT E

HELP WANTED, FEMALE E-2

WANTED: LADY to work in Snack Bar. Apply at Trail Drive In Theatre after 6 p.m.

INSTRUCTION E-8

HIGH SCHOOL. Since 1897. Study at home in spare time. Standard texts furnished, diploma awarded. Academic and financial credit for subjects previously completed. Low monthly payments. Write American School, Dept. S. Box 3145, Lubbock, Texas.

FINISH HIGH SCHOOL or Grade School at home spare time. Books furnished. Diploma awarded. Start where you left school. Write Columbia School, Box 6061, Lubbock.

FINANCIAL G

PERSONAL LOANS G-2

LOANS
AUTOMOBILE
(Financed & Refinanced)
Boats & Motors
Complete Finance Service
Low Rates
Pinnell Insurance Agency
PHONE 3-3524
1712-25th

PAWNS LOANS on select articles of merchandise. Snyder Pawn Loans. 2401 Avenue S. Phone 3-6335.

WOMAN'S COLUMN H

CHILD CARE H-3

WILL CARE for your children day or night. Mrs. Bama Davis, 803 29th Street. Dial 3-5605.

CARE FOR YOUR children day and night. Free transporation. Mrs. J. C. Beavers. 501 25th. Phone 3-3935.

LAUNDRY SERVICE H-5

WILL DO IRONING in my home. Dial 3-6714.

IRONING DONE. $1.50 per mixed dozen. Ola Floyd. 801 29th Street.

FARMERS EXCHANGE J

LIVESTOCK J-3

FOR SALE: Two good milchcows with young calves. 1½ mile North-west of Hermleigh. Edmund J. Richter.

FARM SERVICE J-5

WANTED: land breaking and grain sowing. Also garden plowing. John Bruton. Dial 3-7383.

FOR SALE: Sorghum Alnum seed. Republic Panhandle Seed Co. of Wellington. Jack Whites Humble Station At Union on Hwy. 180.

MERCHANDISE K

BUILDING MATERIAL K-1

PAY CASH and save!

2x4 Precision Cut Studs	$5.75
1x12 Fur Sheating	$7.25
2x4 & 2x6 8-Foot—20 Foot	$7.25
15-Lb. Asphalt Felt (432 feet)	$2.45
Premium Grade Oak flooring 2-ft. & longer	$9.95
4x8 ½" Sheetrock Per Hundred	$4.95
29 Ga. Strong Barn Corogated Iron	$9.75
2-0x6-8 Mahogany Slab Door	$5.55

VEAZEY CASH LUMBER CO.
1 Mile West On Lamesa Highway
Phone 3-6612

DOGS, PETS, ETC. K-3

FOR SALE: Fox Terrier Puppies. Six weeks old. $10. 600 34th Street.

HOUSEHOLD GOODS K-4

FOR SALE: Twin beds, complete outfit, in good condition. Phone 3-4474.

THREE ROOMS of furniture at a bargain. Phone 3-5292 after 4:30 p.m.

FOR SALE: Kelvinator refrigerator $85., two apartment cook stoves, $20. each. Two for $35. Phone 3-5292 after 4 p.m.

MERCHANDISE K

HOUSEHOLD GOODS K-4

DEBUTANTE — FULLER BRUSHES. Phone 3-3034 after 6 p.m.

ODORLESS, soapless, gentle and kind, no foreign substance left behind in carpets cleaned with Blue Lustre. Town & Country 2403 25th.

ELECTROLUX VACUUM cleaner, fully automatic, parts and supplies, free demonstration, call John Sledge, 3-3355.

MUSICAL INSTRUMENTS K-5

PIANOS
Baldwin - Werletzer
Have Several Good Used Uprights and Studio Small Pianos
Tuning--Rebuilding, Guaranteed
J. C. McBrayer
Phone 3-3760
1 mile on Clairemont Rd.

MISCELLANEOUS K-11

TV WHOLESALE
Cost plus $30.00 On all makes of TV. Parts and service free for 90 days. Towers, Poles, Antennas, at large discount. Easy Terms. Call Us Before You Buy.
Ph. 3-4481—210 - 32nd.

RENTALS L

BEDROOMS L-1

SPECIAL MONTHLY and weekly rates. Ceramic tile baths, carpeted, vented heat, telephones. Tumbleweed Courts. Lamesa Highway. 3-5411.

ROOMS FOR RENT: Private bath. Private entrance, with telephone. 3301 Avenue U. Phone 3-7495.

A BEDROOM with private bath. Garage and telephone. Phone 3-3482.

FURNISHED APTS. L-3

NICE THREE room and bath, furnished apartment, with garage. Couples only. Call 3-6537.

NICE CLEAN apartment. Beautiful furnishings. Full bath. Phone 3-7278. See owner at 403 28th Street.

FURNISHED APARTMENT, for rent. Nice, clean, large rooms and closets. 2809 Avenue O. Phone 3-4371.

COME BY AND SEE our new special rates. Extra nice furnished apartments. Children welcome. School bus route. Motel rooms. Garages. Maid service. Panel Ray heat. Three minutes west on Lamesa Highway 180. Dial 3-6692. The Skyline Motel.

BAR V MOTEL near school, furnished apartments, motel rooms. Panel Ray Heat and telephones. Reasonable rates. 3-3543.

FURNISHED APARTMENT, nice concrete block building. Bills paid. Thorton Apartments. Merrill Avenue. Boothland Addition. 3-6706.

APARTMENTS FOR RENT. Phone 3-6916. 206 29th Street.

CLEAN, UNUSUALLY well furnished two room apartment. Private entrance and bath. Plenty of cabinet and closet space. $50 per month. Bills paid. See at 2201 Avenue E. Keys at 316 25th Street.

FOR RENT: Two room furnished apartment. Two blocks of shopping center. 1500 23rd. Phone 3-7684.

THREE ROOM furnished apartment located at 2612 Avenue U. Inquire at 2608 Avenue U.

CLEAN, NICELY Furnished two room house. Tub bath. Plenty of cabinet and closet space. $50. per month. Bills paid. Inquire at 316 25th Street.

EFFICIENCY APARTMENTS. Completely redecorated. Nice for bachelors and couples. All bills Paid. $40.00 per month. Jack & Jack Realty. Phone 3-3452.

TWO ROOM furnished apartment. Private bath, garage. No pets. Couple only. Apply in person. 1306 30th Street.

NICELY FURNISHED three room and bath apartment. Inside newly refinished. Near shopping center. Couple only. 2012 26th Street. Phone 3-5825.

NICE THREE rooms. Private bath. Bills paid. 3001 Avenue S. Phone 3-4105.

MODERN THREE room furnished apartment. Close in and nice. Contact 2212 27th Street. Phone 3-6955.

FOR RENT: nice furnished modern 3-room duplex apartment. Childers apartments, Greenhill addition. Ave. R & Smith. Phone 3-3320.

HOUSE OR ARARTMENTS for boys or small family. Bills paid. Air View Courts. Lamesa Highway.

FURNISHED & UNFURNISHED APARTMENTS
One and Two Bebrooms
1. All utilities paid.
2. Newly Redecorated
3. One block shopping center.
5. Catering to Singles & Couple
BILTMORE APT'S.
2702 Avenue E. Dial 3-9102

UNFURNISHED APTS. L-4

FOR RENT
One and two bedroom unfurnished apartments. Four blocks from square, two blocks from Furr's Food Store.
2705 Avenue O Phone 3-5174

TWO BEDROOM, unfurnished downstairs apartment, water paid. $55. per month. Phone 3-9102. Upstairs apartment, $45. per mo. 1913 Coleman.

UNFURNISHED apartment: Nice three room and bath, couple or small family. Phone 3-4864.

FURNISHED HOUSES L-5

FURNISHED three room house. 3202 Ave. V. Call Bell Flower Shop. 3-4651.

LOOKING FOR A place to rent. We probably have just what you want. Furnished and unfurnished houses, furnished apartments. Jack & Jack Realty. Phone 3-3452. Closed Sunday's.

FOR RENT: Two furnished houses. Dial 3-3327.

LARGE MODERN two room house. All bills paid. See at 507 27th Street. Phone 3-6928.

UNFURNISHED HOUSES L-6

THREE ROOM and bath house for rent. Contact Bigham and Son House Moving. Big Spring Highway.

RENTALS L

UNFURNISHED HOUSES L-6

THREE ROOM unfurnished house. Inquire 2902 Avenue N. Phone 3-6656.

THREE ROOM and bath. Water furnished, one block North of Universal on Lamesa Highway. Phone 3-3258.

NEARLY NEW five-room unfurnished house. Hardwood floors, near school. 1501 Ave. K. Phone 333 in Hermleigh.

THREE BEDROOM, dining room, two baths, $70 per month. Phone 3-3292 after 4:30 p.m.

FOR RENT L-7

OFFICE SPACE for rent. Contact Charles Hooser, West Texas State Bank.

SEWING MACHINES rented by week or month, all makes repaired. Allens Sewing Machine Center. Dial 3-4812.

TRAILER SPACE L-9

FOR RENT: Trailer space. Modern Bendix Washer. Phone 3-3624. See J. A. Woods. 1511 Avenue R.

HOTELS & MOTELS L-12

WEST HOTEL—WEST PLACE. Lowest Weekly Rates. Three blocks north square on Lubbock Highway.

HOTEL SCURRY—Reasonable rates. 2 blocks West of bus station. 2305 - 26th Street. Phone 3-9106.

REAL ESTATE M

HOUSES FOR SALE M-2

MOVE RIGHT IN
A bargain in a three bedroom home approximately one year old. $1000.00 down—$70.00 per month. NO CLOSING COSTS
"Don't wait—we sell em!"
H & H DEVELOPMENT CO.
503 E. Highway
Phone 3-4451 or 3-3355

TO BE MOVED
1. DANDY ONE BEDROOM HOME, $1750.00.
2. Large six rooms, good condition. Approximately 6 years old. $2750.00.
H & H DEVELOPMENT CO.
503 E. Highway
Dial 3-4451 or 3-3355

VETERANS
116 Milburn Street—Parkway Addition—Very neat 2 Bedroom home—Fenced Back Yard—Only $7200.00 with $150.00 down and $250.00 closing Costs. $400.00 will move you in and monthly payments are only $50.00 per month.
2300 41st Street—Just starting a new 3 Bedroom home and should be finished in about 6 weeks. Look at our plans on this lovely home, buy now and pick your own color schemes. $10,900.00 with $250.00 down plus closing costs.
2312 40th Street—The Highlands Addition — 3Bedroom, 2 Bath Home to be started immediately. Completed in about 6 to 8 weeks. Mr. Veteran you can purchase this lovely home for only $14,000.00 with $300.00 down payment plus closing costs. Look at these plans today and plan your own color schemes.
SCOTT & SCOTT REALTY COMPANY
BIG SPRING HIGHWAY
DIAL 3-6306 or 3-6307

REAL ESTATE M

HOUSES FOR SALE M2

FOR SALE: Nice two bedroom house; bath, utility and carport. Located in Fluvana. Call 3-7722.

POSSIBILITIES
This home is full of them. Here we have a large, older home with 5 bedrooms, 3 baths, 2 fire places, basement, central heating & air conditioning, can be used as large residence & income property. Large cornner Lot, There is lots more to tell, but come to Jack & Jack for further information.

House & Furniture
Equity and house full of good furniture. All for $1200.00.
Owner would carry some paper on furniture.
For [illegible] on call Jack & Jack Realty
JACK & JACK REALTY
3-3452
1921 - 26th Street

FOR SALE OR RENT: Two bedroom, living room, two baths, dining room, kitchen and utility room house located at 2803 Avenue Y. Phone 3-3337.

FOR SALE: Equity in three bedroom house in southwest Snyder. Dial 3-7134.

LARGE LOT
100 Ft. frontage on Clairmont Road with building and residence on separate lot. Priced to sell all together or will sell separately.

15 ACRES
On Clairmont Road with large Masoneyhouse almost complete. Excellent water well cased with new electric pump.

WE NEED GOOD LISTINGS WITH REASONABLE DOWN PAYMENTS TO BUILD OR BUY
SEE
PINNELL REALTY CO.
FHA - GI - Conventional Loans
1712 - 25th
Dial 3-3524

FOR SALE: Equity in two bedroom brick home located at 2201 40th Street. Phone 3-6365 or 3-5972.

WILL SELL or trade equity in two bedroom home near High School. $59.82 monthly payments. Call 3-5593.

FOR SALE OR TRADE: Revenue property and home. Would consider property in Abilene or Sweetwater. See owner at 2110 27th Street.

HOUSE MOVING M-8

FOR SALE: Large house. Approximately 1,200 feet of floor space. To be moved. Call 3-5293 after 7:00 p.m.

FOR SALE OR TRADE M-11

FOR SALE OR TRADE: Four room house, ½ block of town. Four two room furnished apartments. Owner R. D. Helms. Phone 3-7684.

STOCK CLEARANCE
This is new & used furniture
Drop leaf table, regular 129.50, Now $28.88
House Full
Sold for $995.00, will take $550.00 with $50.00 down, $2.25 a month.
BARGAIN ANNEX
1½ blks. West of Main
Store on Lamesa Hwy.

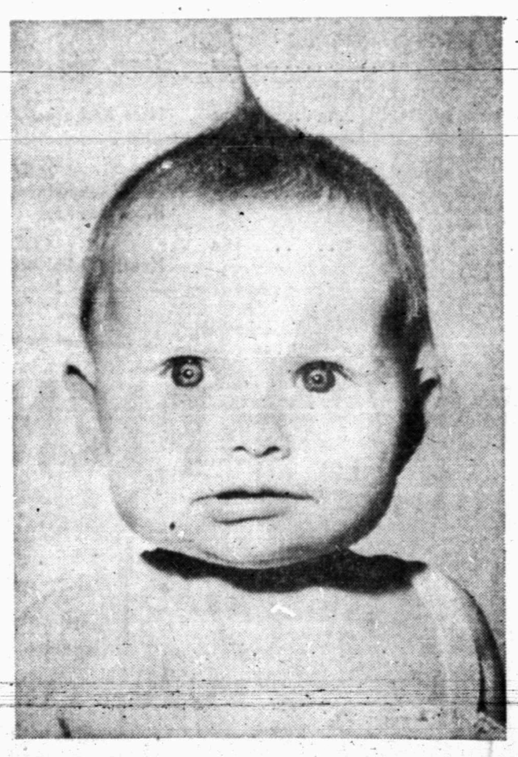

PLEASE, MOMMY! ASK DAD TO BUY US A NEW FORD NOW FROM...
SNYDER SALES CO.
"Your Friendly Ford Dealer"
1615 - 26th St. Dial 3-6351

BILL'S AUTO SALVAGE
Late Model Used Parts
"Call us—Chances are we have it"
500 New Mufflers In Stock
INSTALLATION FREE!
Trutones — Stocks
East Hwy. at "Y" Dial 3-3351

Redeem your... SWIFT COUPONS FROM LIFE LOOK Ladies' Home JOURNAL ON NEWSTAND THIS WEEK at D&H

SAVE UP TO $1.45

WITH SWIFT COUPONS FROM LIFE, LOOK AND THE JOURNAL

In the Current issues of Life, Look and Ladies' Home Journal, you'll find valuable coupons that may be redeemed for these Swift items at D&H. Each magazine has Swift redemption coupons worth $1.45 in it, or a total savings up to $4.35. Look, clip and save on Swift products at D&H. . . . AND OF COURSE YOU ALSO GET YOUR USUAL BONUS OF S&H GREEN STAMPS —DOUBLE EVERY WEDNESDAY—with 2.50 purchase or more.

Swift's, Assorted, with 10c coupon
MEATS FOR BABIES 14c

Qt. Bottle
JEWEL OIL 59c

PREM
Lunch Meat, 12-Oz. Can
Without Coupon, 38c
With 10c Coupon 28c

Pard, 16-Oz. Can, 2 Cans Without Coupon 29c
DOG FOOD With 10c Coupon ..... 2 cans 19c

Margarine, 1-Lb. Ctn., Without Coupon 31c
ALLSWEET With 10c Coupon 21c

SWIFT'S JEWEL, 3-LB. CAN... WITHOUT COUPON 69¢

SHORTENING WITH 15¢ COUPON 54¢

Bring In Your Coupon And Get 15c Off Total Price Of Fryer

FRYERS Swift's Premium Tender-Grown, Lb. ..... 33¢

Swift's Premium, Without Coupon 39c, With 10c Coupon, Lb.

FRANKS ..... 29¢

Veal, Swift's Premium
Roll Roast Boneless, Lb. 49c

Beef, Sandwich, Swift's Premium
Steak 12-Oz. Pkg. without coupon 83c With 15c coupon 68c

Sliced, Swift's Premium, Lb.
Bacon 59c

Swift's Premium, Brown & Serve
Sausage 8-Oz. Pkg., without coupon 49c, with 10c coupon 39c

Swift's Premium, 12-Oz. Pkg., Without Coupon, 53c
HAMBURGER Patties With 15c Coupon 38c

Swift's Premium, 8-Oz. Pkg., Without Coupon 58c
LOIN LUNCHEON STEAK With 15c Coupon 43c

Swift's Premium, 8-Oz. Pkg., Without Coupon 45c
BUTTERED BEEF STEAK With 10c Coupon 35c

Polar, 10-Oz. Pkg. Frozen
BABY LIMAS 19c

Garden, Libby's, 10-Oz. Pkg.
VEGETABLES Frozen 19c

Libby's, 6-Oz. Can Frozen
ORANGE JUICE ..... 2 for 29c

Chunk, Dole, 13-Oz. Can, Frozen
PINEAPPLE 27c

BROCCOLI Spears, Polar, 9-Oz. Pkg. Frozen ..... 15¢

BLACKEYES Peas, Hills-O-Home Frozen 10-Oz. Pkg. ..... 15¢

PINEAPPLE Dole's, No. 2 Fancy Crushed ..... 25¢

BUFFERIN 60 Count Each ..... 69¢

HAND LOTION Jergens 50c Size Plus 3c Tax ..... 32¢

FLOUR Golden West 10-Lb. Bag ..... 77¢

CORN Marshall Golden Cream Style or Whole Kernel, No. 303 Can 2 FOR 27¢

BEANS Green Rosedale Blue Lake Cut, No. 303 Can 2 FOR 25¢

TOOTHPASTE Gleem, 50c Size ..... 2 for 69

Giant Can, 3c off Can, Net Price
AJAX CLEANSER 16c

Northern, 150-Count Roll
PAPER TOWELS 70c

Nestle's, 1.25 Size, Plus 9c Tax
SPRAZE 89c

Woodbury, Bath Size
TOILET SOAP ..... 2 bars 24c

10-Lb. Box
ALL DETERGENT 2.53

TOMATOES Fresh Carton Box ..... 19¢

GRAPEFRUIT Texas Seedless White 5-Lb. Bag ..... 29¢

Large Bunch
TURNIPS & TOPS 10c

Fresh Bunch
GREEN ONIONS 7½c

California, Sunkist, Lb.
ORANGES 15c

Colorado Reds, No. 1, 10-Lb. Bag
POTATOES 49c

THESE PRICES GOOD
THRU MON., JAN. 28

D&H SUPER MARKET
DAVIS & HUMPHRIES, OWNERS & OPERATORS

FOR OLD PEOPLE

Special Housing Project Planned

TAMPA, Fla. (AP)—Limitations of the modern house and not the limitations of the heart of the homeowner are the main reason there is a housing shortage for the elderly, a government housing official says.

Because of high building costs most energy families can't afford the old three-generation type of house, said Arthur W. Sherwood, an official of the Federal Housing Administration.

"Today's house is compact and just big enough for the parents and children," Sherwood said.

Sherwood is special FHA assistant for a new government housing program for the aged. He explained it yesterday to about 100 elderly persons, builders, mortgage brokers and representatives of organizations interested in sponsoring housing under the program.

He said private, nonprofit groups which want to build housing or nursing homes for persons over 60 can get financing under this plan up to 90 per cent of replacement cost. The Federal National Mortgage Assn. will buy the mortgages, which will help bypass the credit tight mortgage money situation, he added.

Sponsoring groups would pay for the buildings through low rents and run their own projects with a minimum of government supervision.

The projects would be designed especially for older persons, with nonskid floors and elevators.

Bennett Speaks To Club

Harold Bennett, Mayor of Snyder, was principal speaker at Wednesday's luncheon meeting of the Snyder Kiwanis Club, as Kiwanians and their guests observed the 42nd anniversary of Kiwanis International.

"Every individual has an obligation to God, his country, his neighbors and to himself," Bennett declared. Consequently, he reminded that such obligations can best be met through the churches, through civic and service organizations, participation in government affairs and a deep sense of personal responsibilty.

Work that makes better communities stems from the heart of the individual, but it can best be asserted through teamwork and cooperation with other individuals, Bennett said. Those who help make a better community are, in turn, helping to make a better state, a better nation, and a better world, he said.

Six of the eight past presidents of the Kiwanis Club of Snyder were introduced at the luncheon meeting. The past presidents attending were Ford Capterton, Bill Brown, H. W. Cargile, H. A. Johnson Jr., Ford Kenner and Bob Crowell.

Several guests were present at the session.

Frank Maddox, vice president, presided in the absence of the Rev. John Reaves, president, and Johnson, who was in charge of the program, read the anniversary message from the president of Kiwanis International.

Lindsey Is Speaker At WT Meeting

LUBBOCK (AP) — Jim Lindsey, managing editor of the Midland Reporter-Telegram, said last night West Texas needs to supply more information to present a true picture of the petroleum industry and other mineral industries.

Lindsey spoke to the West Texas Assembly on Regional Development at the closing sessions of the two-day conference.

He emphasized the need for a long range information program about West Texas industry.

"Many misconceptions now exist about people in those occupations and the economic necessities behind many of their occupations," he said.

Recommendations were made to the Legislature, the West Texas Chamber of Commerce, and other regional agencies.

They included Establishment of a state industrial commission to serve as a common ground for cooperation and exchange of ideas around the state.

Founding of an industrial planning committee and a regional industrial information agency.

Establishment of a long range educational program on water to complement the Legislture's plans for water conservation and utilization.

THE REAL McCOYS

WISH NOW I'D A TOOK OUT A POLICY ON MY GARAGE WITH,

It's all right neighbor, yer pertected by our policy with . . .

Hugh Boren & Son

Insurance Agency

N.W. Cor. Sq. Phone 3-3651

Proposed Code Of Ethics Is Criticized

By ED OVERHOLSER

AUSTIN (AP)—The Texas Legislative Council's proposed code of ethics bill was criticized at a committee hearing last night as "vague and ineffective."

"This bill totally fails. I think it would be a mistake to send this out of committee," former Sen. Joe Hill of Henderson and now of Austin told the House State Affairs Committee.

Rep. Bob Sutton of Dallas, referring to the bill's lack of penal provisions, advised "if you can't put some teeth in it, just forget the whole matter."

Rep. Ben Glusing of Kingsville and Rep. Wade Spilman of McAllen, sponsors of the bill, defended it.

Glusing said the measure was not intended to include a penal statute. "Rather it is a yardstick by which a legislator can measure his conduct in case a question arises in his mind as to the proper course he should take."

The bill is aimed primarily at the bill is aimed primarily at eliminating bribery of state officials and legislators. It is exactly the same as proposed late last year by the Legislative Council, the Legislature's between-session research agency.

The bill was sent to subcommittee as was a Senate bill to toss out of office any public official who refuses to answer questions by a grand jury or other investigating body on grounds it would incriminate him.

These were the first of the good government bills to get committee action. Many of these bills carry the blessings of Gov. Daniel.

Eleven standards of conduct are recommended in the bill.

These include: No state agency employe or legislator shall accept gifts which might influence him in the discharge of his duties; ownership of controlling interest in a firm shall be disclosed; make unlawful to engage in any business which might induce him to disclose confidential information acquired through his official job; make illegal to accept employment which might impair his independence of judgment; make illegal to make personal investments in any enterprise which would conflict between his private and public interests.

Assistants Are Named

AUSTIN (AP)—Gov. Daniel appointed several administrative assistants yesterday. Three worked for Gov. Shivers. They are:

William McGill as coordinator of civil defense and disaster relief, a branch of the governor's office. He was on Shivers' staff and three other former governors' for 16 years.

Jess Irwin as budget director, a post he held under Shivers.

Jimmy Banks as business office director. He worked for Shivers as an assistant.

George Christian as press relations director. He is a former Austin correspondent and Temple Telegram sports editor.

Returning with the governor from his Senate staff in Washington were Mrs. Margaret Behrens of Uvalde; Mrs. Maydell McDarment of San Antonio; and Mrs. Terrell Allen of Fort Worth.

GIANT PROBLEM

BLOCK ISLAND, R.I. (AP)—Town officials have figured out what to do with the 60-foot whale blown ashore last Monday night. Because there isn't enough beach to bury it, authorities decided last night to baste it with kerosene, pile drift wood around it and burn it. But they'll wait until the wind is blowing the other way.

It's Too Realistic

HOUSTON, Tex. (AP)—A showing of the Spanish film "Casa de Perdition" (House of Sin) got a little too realistic for about 75 customers. They fled the Little Ritz Theater as smoke and flames poured out of two of the theater offices. No one was injured.

Boy May Have To Do Lot Of Walking

TULSA, Okla. (AP)—A 17-year-old boy will do a lot of walking in the next three years—or go to prison. That was the choice given Willis Gilbert of Sand Springs by District Judge Eben L. Taylor as a condition of his probation on a second degree burglary count.

Taylor made the unusual requirement after observing an automobile was where Gilbert got into trouble with four other boys who went on a drinking spree last Nov. 10. It was climaxed by a burglary and setting fire to a stolen car.

Probation Officer Al Reed said Gilbert will be permitted to ride in an automobile only with his father or mother.

Night Class Meets

The final organizational meeting of night adult classes at Snyder High School will be held at 7 o'clock tonight.

Three courses are already definitely scheduled, and there is possibility of two more, if enough interest is indicated in attendance tonight.

Actually, there will be three meetings tonight. One, to be held in the high school shop building, will be for all those interested in shop courses.

Another will be in the crafts room, Room 224, for those who would like to take crafts work.

The others, who will take typing, shorthand; or bookkeeping, will meet in rooms 106 and 110.

T. D. Wiman, high school principal, said there are now 16 enrolled in typing, 12 in shorthand, and 18 in shop, all of which will definitely be taught this semester. There are seven enrolled in bookkeeping and eight more neded.

No one has enrolled in crafts, although there has been considerable interest expressed.

Wiman said the school would like as many as 25 in shop work, and if there is that number there will be two shop classes instead of one.

The courses will last 15 weeks and will cost $16. Classes will meet twice weekly for two hours.

Teachers will be Jiggs Falls in shop, Curt Wise in shorthand, Thelma Leslie in typing, and if the other courses are offered Homer Morris in bookkeeping and Ed Raborn in crafts.

Oil Supply Is Abundant

BOSTON (AP)—Jake Hamon of Dallas, chairman of the American Petroleum Institute, told the Independent Oil Men's Assn. of New England yesterday "there is an abundant supply of fuel oil and gasoline for the American consumer."

Hamon, an oil producer, said there were enought petroleum products "in spite of the serious interruptions brought about by the Middle East crisis."

"The oil man, he said, "is the same victim of inflationary pressures as any other businessman or householder whether he is a Texas producer or a Boston fuel producer.

"Rising cost . . . is as uncomfortable to us as anyone else. Yet when conditions forced the industry into general price adjustments to meet higher steel, labor and other costs, we have been called stupid, greedy, and nominated for investigation."

LOOK!

...more than a car

...more than a truck

LOOK again!

IT'S THE NEW FORD RANCHERO

HAULS LIKE A TRUCK! No need to hold back on load. Pile it on—the Ranchero packs a greater payload than many standard pickups! Power aplenty, too—Short Stroke 144-hp Six or either of two Short Stroke V-8's, up to 212 hp. Fordomatic or Overdrive available at extra cost.

HANDLES LIKE A CAR! Ball-joint front suspension and outboard-mounted rear springs—first time on any pickup—give true passenger-car ride. Cab interior is exactly like that of the '57 Ford Ranch Wagon. Power steering, power brakes, power seat and power windows available at extra cost!

Looking at the boldly modern styling of the new Ford Ranchero, you may find it hard to believe that it's actually a man-sized truck, built to do a man-sized job. But it won't take you long to find there's a lot of heft behind the Ranchero's glamour.

It carries more than half a ton. That's more capacity than many standard pickup trucks offer you. The all-metal body floor is over six feet from front to back. Loading height is less than *any* pickup. No matter how you look at it, the new Ford Ranchero is a real workhorse.

And it's a show pony, too! The Ranchero looks, rides and handles like a passenger car. Its low, crisp lines and distinctive profile have a wonderful way of saying how progressive you and your company are.

The new Ford Ranchero is surprising in many ways, not the least of which is its low price. Never before has so much style and luxury been packed into so rugged a vehicle at such a low price. See the Ranchero at your Ford Dealer's now!

See 'em today!

First of a great new line of

FORD TRUCKS for '57

SNYDER SALES CO.

1615 26th Street · Your Friendly Ford Dealer · Dial 3-6351

Vote Your Choice!

WHO is SHE?

$50 Savings Bond and Framed Award to . . . HER!!

"Friendliest—Most Courteous" Employee Awards

My name is .....

My address is .....

I vote for the following for the awards:

"Friendliest, Most Courteous" WOMAN EMPLOYEE—

Name .....

Place of business .....

"Friendliest, Most Courteous" MAN EMPLOYEE—

Name .....

Place of business .....

"LET'S GET ACQUAINTED" will be held in March with a theme of "Let's All of Us Get To Know More of Us"—YES, LET'S MAKE SNYDER THE FRIENDLIEST TOWN IN TEXAS!

Clip out; fill in; and, please send or bring the above to "Friendliest, Most Courteous" Employee Awards, The Snyder Daily News, Snyder, Texas. Voting ends February 28. Announcement will be made in the "Let's Get Acquainted" edition in March. Vote as often as you wish; use only this award voting ballot.

WHO is HE?

$50 Savings Bond and Framed Award to . . . HIM!!

Vote Your Choice!