FRIDAY

THE SNYDER DAILY NEWS

VOL. 18, NO. 163 SNYDER, TEXAS (79549) FRIDAY, NOVEMBER 10, 1967 EIGHT PAGES—PRICE 5c

The SDN COLUMN

Yesterday we presented a sort of synopsis of the first three of six proposed amendments to the Texas Constitution which will be submitted to voters Saturday.

Here is a brief rundown on the other three:

Amendment No. 4 would authorize counties to pay medical, doctor and hospital bills of sheriffs, constables, their deputies and other county and precinct law enforcement officials who are injured in the course of their official duties. Law enforcement officials injured in line of duty also would be paid their maximum salaries by the county during the incapacitation or hospitalization until the expiration of their term of office.

These officers are not now covered by workmen's compensation. It is believed by those who proposed this amendment that its adoption would make positions in law enforcement more attractive to qualified men.

✶ ✶ ✶

Amendment No. 5 would authorize the Parks and Wildlife Department to issue and sell general obligation bonds in the amount of $75 million to finance acquisition and development of lands for state parks and recreational areas.

It is contemplated that interest and principal on the bonds will be paid from admission charges to state parks. Any deficiency from admission charges would be made up from the first money coming into the state treasury each fiscal year not otherwise appropriated by the Constitution.

Proponents of this amendment, who have been more active, apparently, than any others, feel that the growing population of the state and competition for tourist traffic demands that the state begin a program of land acquisition and development for park purposes.

★ ★ ★

Amendment No. 6 would permit non - elective state officers and employes to serve in other non-elective positions under the state or United States government where there is no conflict of interest and where the state will benefit.

Proponents believe this amendment would result in government economy since funds now expended in duplication of activities among several departments by employes of each would be reduced. It would make highly qualified personnel available for additional state service at no additional cost to the state.

On the other hand, there are those who doubt that conflicts in loyalties could be avoided in all cases. — WACIL McNAIR

✶ ✶ ✶

Today In History

Today is Friday, Nov. 10, the 314th day of 1967. There are 51 days left in the year.

Today's highlight in history:

On this date in 1483, the leader of the Protestant Reformation, Martin Luther, was born.

On this date:

In 1674, the Dutch surrendered New Netherlands to the English.

In 1775, the U.S. Marine Corps was authorized by the Continental Congress sitting in Philadelphia.

In 1917, 41 women from 15 states were arrested for picketing the White House for the right to vote.

In 1918, at the end of World War I, Kaiser Wilhelm II crossed from Belgium into Holland and asked for asylum.

In 1962, Mrs. Eleanor Roosevelt was buried beside her husband at Hyde Park, N.Y.

★ ★ ★

THE WEATHER

SNYDER TEMPERATURES: High Thursday, 52 degrees; low, 42 degrees; reading at 7 a.m. today, 46 degrees.

North Central Texas: Clear to partly cloudy tonight and Saturday. Warmer Saturday. Low tonight 45 to 55. High Saturday 68 to 75.

Northwest Texas: Clear to partly cloudy tonight and Saturday. Warmer today and in south Saturday. Low tonight 36 to 46. High Saturday 65 to 75.

Southeast Texas: Cloudy and a little warmer tonight and Saturday. Fog and drizzle tonight and widely scattered showers and thundershowers Saturday. Low tonight 58 to 68. High Saturday 68 to 78.

Southwest Texas: Cloudy with some fog and drizzle tonight. Partly cloudy with a few showers or thundershowers Saturday afternoon and turning a little cooler in north. Low tonight 48 in north to 62 in south. High Saturday 68 to 80.

SNYDER

A City

Bound To

SPARKLE

CLEVELAND'S NEW MAYOR — Democrat Carl Stokes, 40-year-old lawyer, who won an uphill battle in Cleveland against Republican Seth Taft, presented this happy picture with his wife, Shirley, as they greeted supporters after the victory. Stokes became the first Negro elected mayor of a major U.S. city. (AP Wirephoto)

Marines In Fierce Battles

By GEORGE ESPER
Associated Press Writer

SAIGON (AP) — U.S. Marines and Army infantrymen clashed with dug-in North Vietnamese troops in separate fierce battles within five miles of each other Thursday south of Da Nang.

The two battles, one a marathon of 26 hours along the coastal lowlands in the northernmost 1st Corps area, left 14 Americans dead and 106 wounded, U.S. headquarters reported. Thirty-five North Vietnamese were reported slain, many of them by massive bombardment from U.S. artillery, tactical fighter-bombers and helicopter gunships armed with rockets.

The U.S. Command also disclosed in its weekly summary of aircraft losses that three more American warplanes have been downed in combat over North Vietnam but were not announced at the time, bringing to 735 the total of U.S. combat planes officially reported lost in the air war against North Vietnam.

U.S. pilots flew a total of 153 missions against the North Thursday, their largest number in weeks, but the northeast monsoons blanketed the Hanoi-Haiphong heartland area. Most of the U.S. raids were against targets west and south of the North Vietnamese capital.

In the Mekong Delta, the Viet Cong sank a U.S. Navy river patrol boat with recoilless rifle fire 97 miles south of Saigon. One U.S. soldier was killed and three Navy men were wounded in the attack Thursday; one Viet Cong also was reported killed.

In the coastal lowlands fighting, U.S. Marines pushing through a cluster of heavily fortified North Vietnamese villages in a valley 27 miles south of Da Nang clashed fiercely for 26 hours with tough Communist forces entrenched in a hamlet. It was the second heavy battle for the Marines this week in Operation Essex.

The Marines took the hamlet Thursday night after massive strikes by artillery and tactical fighter-bombers drove the defenders out. Four Marines were killed and 64 wounded. Eight North Vietnamese bodies were found.

Five miles to the south, troops of the 1st Air Cavalry Division and the 4th Infantry Division backed by armored personnel carriers lost 10 dead and 46 wounded under a heavy attack from Communist mortars, recoilless rifles, machine guns and small arms.

The enemy withdrew after six hours of fighting under the blistering counterattack of helicopter gunships firing rockets, artillery and tactical fighter-bombers, leaving 27 dead on the battlefield, U.S. headquarters said.

E. S. Tibbets Rites Here

Funeral service will be held here for Elmer S. Tibbets, 53, who died Thursday in the Veterans Administration Hospital in Long Beach, Calif.

He had been in California about five months.

The funeral service will be held at the Bell - Seale Chapel here, with the time to be announced later. Burial will be in Hillside Memorial Gardens under direction of Bell - Seale.

A native of Breckenridge, Mr. Tibbets was a member of the Baptist Church.

Surviving are his parents, Mr. and Mrs. Sam Tibbets, and a sister, Mrs. Sammie Lou Norman, all of Snyder.

Community Survey Set By Jaycees

Snyder Jaycees have announced that a "Community Attitude Survey" will be taken here Sunday afternoon.

The survey, which will follow a procedure developed by the U. S. Jaycees and is designed to check the attitudes of local citizens toward a variety of topics.

Questions will involve everything from water pressure and sewage disposal to recreation facilities, newspapers and radio - television.

Virtually all types of community services will be included.

The local Jaycees plan to take a sampling of 500 in Snyder, and they will be distributed in a manner to provide the best cross section of local residents that can be determined.

Those surveyed will be asked to rate on a scale ranging from poor to excellent all types of local facilities and services, such as medical, transportation, traffic signals and signs, educational facilities, eating and lodging facilities, etc.

Jaycees plan to begin making the survey at about 1 p.m. Sunday.

Ellsworth Bunker Reports On War

WASHINGTON (AP)—Ambassador Ellsworth Bunker flew home from Vietnam today for talks with President Johnson and said allied forces are "making continual and steady progress" in the war.

Bunker declined further comment before his meetings next week with the President and Gen. William C. Westmoreland, U.S. military commander in South Vietnam who will come here next week.

RACE WIDE OPEN

Connally Decides Against 4th Term

By LEE JONES

AUSTIN (AP) — Gov. John Connally, one of President Johnson's oldest friends and staunchest supporters, said today he has decided not to seek an unprecedented fourth term.

Connally, secretary of the Navy under President John F. Kennedy, said he had given months of thought before reaching the decision.

The decision throws the door open to a free for all governor's race and could give Republicans their best chance in years to capture the governorship.

Connally's withdrawal also deprives the President of an absolutely sure and firm grasp over the state's political machinery in the crucial 1968 election year.

Two potential candidates for Connally's job, Sen. Ralph Yarborough, D-Tex., and former state Atty. Gen. Waggoner Carr, were on their way to Austin. It was not known whether they planned any announcement.

"I have reluctantly concluded that after the drain of what will have been eight years of vigorous public service, I no longer can be assured in my own mind that I could bring to the office for another two years the enthusiasm, the resilience, the patience that my conscience would demand, and the state would deserve," Connally said.

The eight years of service includes more than a year as Kennedy's secretary of the Navy. The governor was wounded in the volley of rifle shots that killed Kennedy in Dallas on Nov. 22, 1963.

Only Lt. Gov. Preston Smith has announced for governor so far.

Yarborough and Connally have feuded bitterly for years, and their verbal warfare heated up over the past several months. The two men are the leaders of the Texas Democratic party's warring liberal and conservative factions.

Johnson and Yarborough once were political enemies, but patched up their differences after the Kennedy assassination put Johnson in the White House.

Connally told a packed news conference that he recently had a private poll taken that showed him ahead of other potential candidates by a clear majority. He refused, however, to reveal details of the poll.

Amendments Up For Vote

Scurry County voters, along with others throughout the state, will decide the fate of six proposed amendments to the Texas Constitution in an election tomorrow.

Voters in Scurry County will cast ballots at their respective regular polling places for general elections.

All Snyder precincts will vote at the courthouse, except for Precinct 15 (South Snyder) which will vote at the school administration building.

Polls at the regular voting places will be open in all rural precincts. The polls will open at 8 a.m. and close at 7 p.m.

The amendments include the following:

No. 1, county general fund; No. 2, participation by municipalties in operation of mental health and mental retardation and public health services; No. 3, veterans Land Program; No. 4, medical benefits for law enforcement officers; No. 5, general obligation bonds for parks and recreational areas; No. 6, permitting non - elective state officers and employes to serve in other non - elective positions.

A total of 15 absentee votes were cast here before the absentee voting deadline.

Voters who go to the polls tomorrow must qualify themselves with the past year's credentials. The new voter registration certificates obtained since Oct. 1 do not become effective until next Feb. 1.

President Begins Visit With Troops

By FRANK CORMIER
Associated Press Writer

FT. BENNING, Ga. (AP) — President Johnson flew to this sprawling "home of the infantry" today and told Army men that the nation's hopes and dreams depend on bringing unity to the Vietnam battleground "where our beliefs and future are at test."

The Georgia stop was Johnson's first in a two-day tour to greet men of all the armed forces both ashore and afloat, on this Veterans Day weekend.

In remarks prepared for Army men and their families at Doughboy Stadium, Johnson emphasized the unity-in-war theme.

Peace in Vietnam, he said, "will come more quickly when the enemy of freedom finds no crack in our courage—and no split in our resolve—and no encouragement to prolong this war in the shortness of our patience or the sharpness of our tongues."

Johnson, who has been displaying a new fighting stance in an effort to confound pollsters and woo voters, was here to watch paratrooper and ranger training in Georgia, decorated Vietnam veterans and talked to troops and their kin.

The commander-in-chief stressed the fact that more than 1,200 families of men stationed in Vietnam live in the immediate area.

Johnson concluded by saying that "your bravery will be rewarded" and that one day Ft. Benning will celebrate the end of the war.

"God grant that we may share in the blessed day soon," he said.

Little Faith In Handling Of War

BY THE ASSOCIATED PRESS

The Gallup Poll says most Americans have little confidence President Johnson, or any other politician for that matter, has the ability to handle the war in Vietnam successfully.

In a survey conducted for the National Broadcasting Co., the opinion-taking organization reported 48 per cent of the persons responding said they have "little or no" confidence in Johnson's ability to bring the war to a satisfactory conclusion.

RITES SET SATURDAY

Dedicate Monument

Col. Thomas J. Rowland Jr., Deputy Commander for Operations, 3560th Pilot Training Wing, Webb AFB, will be the guest speaker here Saturday morning at dedication rites for the Scurry County War Memorial Monument.

The dedication program will begin at 10 a.m. on the northside of the county courthouse, at the site of the new monument which has the names of 94 Scurry County war dead inscribed on it. In the event of bad weather, the program will be moved into the district courtroom.

Col. Rowland, a native of Wichita Falls, is a command pilot with more than 5,000 flying hours. He received his commission and wings from the Aviation Cadet program in 1942. During World War II, he flew 97 missions as a P-47 Thunderbolt pilot.

Col. Rowland earned his BA degree in political science from the University of the Philippines. He also is a graduate of the Air Command and Staff College. Before going to Webb AFB, he was chief of the standardization and evaluation board, Headquarters Air Training Command at Randolph AFB.

George Killam, county attorney, who also is a member of both the Veterans of Foreign Wars and American Legion and is a lieutenant colonel in the Air Force Reserve, will introduce Col. Rowland.

Bob Watlington, chairman of a Jaycee committee which coordinated efforts to erect the monument, will preside. Work on acquiring the monument was an Americanism project of the local Jaycees.

Pat Abbananto, minister of the Thirty - seventh Street Church of Christ, will give the invocation, and Gene L. Dulaney, vice commander of the Layne-Kite Post No. 181, American Legion, will lead the pledge of allegiance to the flag.

Platform guests will be Roy Hendricks, representing World War I Veterans; Sam Tibbetts, Legion Post commander; T. V. Early, VFW Post commander; Elmer Taylor, Veterans County Service Officer; Sterling Taylor, county judge; Marion Dabbs, Earl Sneed, Thayne Mebane and Bill Hairston, county commissioners; Mayor M. L. Broman, and Dave Harlin Jr., president of the Snyder Jaycees.

COL. T. J. ROWLAND JR.

Immediately following Col. Rowland's address, Early will unveil the monument and there will be a 21-gun salute. Col. Rowland has arranged for a flyover of T-38 jet planes from Webb AFB at 10:25 a.m. and 10:35 a.m.

The program will conclude with the playing of Taps by Johnny von Roeder, member of the Snyder High School Band.

Of the 53 counties served by the Big Spring Veterans Administration Hospital, Scurry County ranks seventh in the number of war veterans with 2,430. Of the 94 Scurry County War dead whose names are on the monument, 15 died in World War I, 72 in World War II, 4 in Korea and 3 in Vietnam.

Traffic will be blocked off from the north side of the square during the dedication rites.

SATURN 5 LONG SHOT

Space Prospects Brighter

By LAWRENCE LEE
AP Aerospace Writer

CAPE KENNEDY, Fla. (AP) — America looked at a more accessible moon today with the nation's space prospects strengthened and brightened by Thursday's triumphant proving flight of the super-rocket, Saturn 5.

Running low on time, money and public confidence, the space agency stacked moon-flight machinery atop an untested rocket and sent it up.

The long shot worked like a dream, evaporating gloom haunting the space program since three astronauts burned to death in their craft at Cape Kennedy on Jan. 27.

President Johnson and Vice President Humphrey sent congratulations, the President saying the flight showed America capable of sending astronauts to the moon and bringing them home safely.

Space officials hastened to say the moon is several flights away, but Dr. Robert C. Seamans, associate administrator of NASA, called the success "clear indication that our team is not found wanting."

Thursday night, the television scout Surveyor 6 dropped gently to a spot in the middle of the moon's visible face and began sending the space agency snapshots of Sinus Medii, the cratered plain which is the last of four potential astronaut landing sites to be checked out.

Seamans said it proved "we do have the capability in this country to be pre-eminent not only in space, but in all technology."

Dr. Wernher Von Braun, who coddled the Saturn 5 from idea to steel in seven years of work, said, "It was undoubtedly the greatest moment of my life."

His "bird," the biggest thing ever to fly, climbed to 117-miles orbit with a world record satellite of 140 tons. From there, an Apollo spacecraft went out a lonely 11,386 miles and sizzled home into a rainy Pacific in a tough test of its heat shield.

From dream countdown to on-the-button liftoff to splashdown only 10 miles off target, it took just eight hours and 37 minutes to prove the United States owner of a clear, wide lead in the space race.

By ABIGAIL VAN BUREN

DEAR ABBY: I am 13 and people tell me I am very mature for my age. Abby, I know more about the facts of life and the course of nature than most kids and I got it straight from my mother. She told me everything starting from the age of 8.

I don't know how I got the reputation, but girls from 10 to 16 come to me for information about the pill and that sort. Even boys come to me with questions.

Should I answer their questions, or tell them to ask their mothers or what?

"LITTLE ABBY"

DEAR "LITTLE ABBY": I don't know how you got the reputation of knowing so much, but it's not because you've kept it a secret. If a girl (between 10 and 16) asks a 13-year-old for information about "the pill and that sort," perhaps her mother should know she is seeking such information, so the best thing for you to do is to tell her to ask her mother. You own mother appears to have a pretty good sense, so ask her how much she thinks you should be telling the other kids.

* * *

DEAR ABBY: We are a family of five, plus one. The new addition is a basset hound. We got him when he was 3 weeks old. He was real cute then and everybody loved him.

Today he is 8 months old and a regular pain-in-the-neck. When he eats, he slops all over. And when he drinks water, his ears get sopping wet. He drools and climbs up on the furniture and slobbers all over everybody and everything. And he's still not housebroken.

My husband can't stand him. He says he makes him sick. I put up with the dog because the children love him. My husband wants to get rid of him, but it would break the children's hearts.

The hound's name is "Snoopy," but we should have named him "Smelly." But that's another problem. What should we do?

DOG TIRED

DEAR DOG TIRED: It's not the poor dog's fault that he wasn't properly trained to be a lovable, obedient, attractive pet. Dogs (not unlike children) can't be expected to know what they haven't been taught. It may be too late to train "Snoopy," but give it a try. Otherwise, I'm with dad.

* * *

DEAR ABBY: This is for Cindy, whose husband asks her out with only an hour's notice:

God bless him for asking you and not one of the girls from the office. Let me tell you from experience, it's smart always to be ready. Have a long list of sitters you can call at the last minute. And some good "friends" in reserve in case you can't get a sitter. Do something with your hair during the daytime just in case that's the night your husband wants to take you out. And always have something ready to wear.

Me? I take no chances. All I need is 5 minutes notice and I can get ready for an audience with the pope.

PREPARED

* * *

CONFIDENTIAL TO Hurt Wife: Tell your loving husband that a married man has no business wearing an I. D. bracelet given to him by an old flame, and if it doesn't "mean anything" he shouldn't mind putting it away. And until he does he shouldn't expect your to function properly as a loving wife.

* * *

How has the world been treating you? Unload your problems on Dear Abby, Box 69700, Los Angeles, Cal., 90069. For a personal, unpublished reply, inclose a self- addressed, stamped envelope.

For Abby's booklet, "How to Have a Lovely Wedding," send $1.00 to Abby, Box 69700, Los Angeles, Cal., 90069.

HOSPITAL NOTES

Chaplain: Rev. Charles Bowyer

ADMISSIONS: Sheila Thames, 3008 Thirty - seventh; Mae Smith, 1105 Thirtieth; A. M. Cleghorn, Rt. 2; Adloph Behringer, 2411 Twenty - ninth; Bessie Wilson, 705 Sixteenth; Dianna Gary, 3101 Austin, James Norred III, Rt. 1.

DISMISSALS: Bennie Huntsman, Abe Rogers, James Badon, Sarah Smyrl, Jimmy Martin, Delia Williams, Hoy Hamilton.

2 Vehicles In Mishap

Minor damage resulted from a two-car mishap on a private parking lot east of the Club Deville on the East Highway at 10:56 p.m. Thursday.

Involved were the 1964 Model Chevrolet of Mary Evans Jordan, 3725 Avenue U, and the parked 1962 Model Cadillac of Wildred Nichols, 605 Twenty - ninth Street.

Damage to the parked car was placed at $100 and damage to the other vehicle was set at $20.

Police Patrolman Jim McKenzie investigated the collision.

House Is Damaged In Blaze Here

Fire of undetermined origin caused considerable damage to a vacant three-room house at the corner of Texas Avenue and Avenue Q at 9:30 p.m. Thursday. City Firemen extinguished the blaze.

BIRTHS

Mr. and Mrs. John Thames, 3008 Thirty - seventh, are the parents of a 6 lb. 12½ oz. baby girl born Nov. 9 at 11:55 a.m.

Hit And Run Case Here Is Cleared Up

City Police cleared a hit-and-run offense this morning with the arrest of a 64-year-old Artesia, N. M., man.

Police Chief Stephen Clark and Detective Sergeant Bobby Goodwin spotted the man driving a vehicle that matched the description of one involved in a hit-and-run collision in front of Les Francis Chevrolet Co. here Nov. 2.

The suspect was traveling towards Snyder at the same time the officers were returning from Sweetwater after a conference with the police chief there.

"We started around the vehicle, then Bobby recognized it and the license number matched," declared Clark. They followed the suspect to Snyder and confronted him with the offense here. He post $35 bond on a charge of failure to stop and give information following a collision.

The man had told Arthur Duff, local furniture operator, after the mishap that he would pay for damage to Duff's vehicle. Duff had repairs made at Les Francis Chevrolet, but the man left without paying for them.

Clark reminded local citizens that, although a state law provides that collisions involving damage of less than $25 do not have to be reported, local City Ordinance No. 178 requires that all collisions regardless of the amount of damage must be reported to the Snyder Police Department.

Mrs. Black's Rites Pend

Funeral arrangements were pending this morning at Bell - Seale Funeral Home for Mrs. Hattie Black, 70, of Post, who died at the Colonial Nursing Home in Lubbock.

She is survived by three daughters, Mrs. Mildred Edgar of Hawthorne, Calif., Mrs. Clara B. Crawley of Post, and Mrs. Sadie M. Thompson of Fort Worth.

New Employe At Police Department

Judy Nachlinger, daughter of Mr. and Mrs. Pete Nachlinger, 2812 Avenue H, began work this morning at Police Headquarters in the dispatcher's office, according to an announcement by Chief of Police Stephen Clark.

She is a graduate of Snyder High School and has a BA degree from Texas Techological University. She also taught school in Lubbock for one year.

All office personnel at the police station are commissioned officers with authority to make arrests.

Funeral Services Set For Oilman's Wife

HOUSTON (AP) — Mrs. M. A. Wright, wife of the board chairman of the Humble Oil & Refining Co., died Thursday at her home.

Funeral services will be Saturday.

Wright is a former director of Standard Oil of New Jersey and is the immediate past president of the U. S. Chamber of Commerce. The Wrights moved to Houston in 1966 from Scarsdale, N.Y.

BI-PARTISAN CONGRATULATIONS IN BOSTON — Kevin White, center, winning candidate for mayor of Boston, receives a pat on the chest from Massachusetts Republican Gov. John A. Volpe, left, and Sen. Edward M. Kennedy, D-Mass., after votes were tabulated. White, currently secretary of state, defeated Mrs. Louise Day Hicks, school committeeman, by more than 11,000 votes. (AP Wirephoto)

DE Topic At Rotary

Students at Snyder High School presented a program in observance of National Distributive Education Week at the regular weekly meeting of the Snyder Rotary Club, held at noon Thursday in the Fellowship Hall of the First Methodist Church.

Jackie Weaver, chapter president, gave a short talk on the goals, history and program of Distributive Education. Claude Donaldson, coordinator of the local chapter, also presented an outline on how Distributive Education assists the students and businessmen.

Other D. E. students in attendance included Gary Fields, Jimmy Koonce, Vicky Minor, Sharry Hollis and Cheryl Rutledge. The program was introduced by Rotarian Ben Brock.

Harold Lacik reminded Rotarians of the inter - city meeting with the Sweetwater Rotary Club to be held there Friday evening.

Guests included Dr. B. J. Weaver, Roy Meador and Tommy Bullard, student rotarian.

John Thomas presided over the meeting.

Service For Miss Fritsch

Funeral service has been set for 2 p.m. Saturday at Bell - Seale Chapel for Miss Myrtle Ann Fritsch, 42, who died early today in a Plainview hospital.

Miss Fritsch is survived by four sisters, Mrs. Laura Hackfeld of Sweetwater, Mrs. Lydia Davidson of Snyder, Mrs. Dorothy Hamm of Portland, Ore., and Margaret Fritsch of Abilene; and two brothers, William Fritsch of Lawton, Okla., and E. J. Fritsch of Sweetwater.

Service Is Held For Garcia Infant

Rites were held at 10 a.m. today at St. John's Catholic Church in Hermleigh for the infant son of Mr. and Mrs. Charlie Garcia. The child was stillborn Wednesday evening in Simmons Hospital at Sweetwater.

Fr. William Lensing was to officiate and burial was to be in the Hermleigh Catholic Cemetery, under direction of Bolger Funeral Home.

Surviving are the parents, a sister, three brothers, the maternal grandparents, Mr. and Mrs. Antonio Gutierrez of Snyder, and the paternal great-grandmother, Mrs. Lula Garcia of Hermleigh.

Wins Medal For Bravery

HONOLULU (AP) — Army Capt. William S. Carpenter Jr. received the Distinguished Service Cross, the nation's second highest award for bravery in combat in a ceremony Thursday at Schofield Barracks.

The 29-year-old former Army football star was cited for bravery for calling down a napalm barrage on his own position which was under attack June 10 last year in South Vietnam.

When the Viet Cong overran one platoon, Carpenter ordered supporting jet planes to drop napalm directly on his company's position.

The napalm bombs hit the top of the trees in the center of the company's position and exploded above ground. The fiery napalm carried directly into the charging Communist troops and bypassed most of the Americans, forcing the enemy to withdraw.

Lockhart Votes To Levy Sales Tax

LOCKHART (AP) — Residents of this Central Texas town voted Thursday to levy a one per cent municipal sales tax.

The vote, as certified by city councilmen Thursday night, was 348 to 103.

PUBLIC RECORDS

WARRANTY DEEDS

D. R. Scott to J. L. Browning, lot 7, block 2, Scott and Browning Addition.

Parkway Food Stores to Leslie N. Brown, part of lot 2, block 22, Cody Addition.

Hayne Nelms and wife, Doris W. Nelms, to Claude Callaway Donaldson and wife, Mina Jane Donaldson, lot 22, and part of lot 21, block "F," Westridge Addition, with exceptions.

Joyce N. Bass to Jearld Smith, part of lot 4, block 9, Bassridge West Addition.

Joe E. Landrum, J. C. Landrum, C. A. Landrum, Minnie Sue Murphy and Anna Landrum to U&F Water Supply Corp., lots 1 and 2, block 124, Town of Fluvanna, with exceptions.

W. A. Vaughn and wife, Nane Wade Vaughn, to U&F Water Supply Corp., part of section 288, block 97, H&T Railway Co. survey, with exceptions.

Joel W. Griffin and wife, Lois Loraine Griffin, to U&F Water Supply Corp., part of tract 30 of the Dallas Trust and Savings Bank Subdivision out of section 38, Kirkland and Field survey, with exceptions.

FILED IN DISTRICT COURT

Marilyn Davidson VS. Tommy R. Davidson, divorce.

The State of Texas VS. Anderson Davis, Jr. and J. L. Bowdy, forfeiture.

David Martin Cogdell, et al VS. Charlotte Cogdell Etgen, suit on note.

ACTION IN DISTRICT COURT

Jack Lewis, doing business as Jack Lewis Advertising VS. The American National Bank of Amarillo, et al, dismissed with prejudice.

Richard Taylor VS. Lottie H. Taylor, divorce granted.

D. T. Pierce et ux VS. Carl E. Kruger et ux, dismissed without prejudice.

Charles Vansickle VS. Oma Vansickle, divorce granted.

MARRIAGE LICENSES

Jimmy Mack Hunter and Barbara Nell Goss, both of Fort Worth.

Alvin Ray Botts and Patsy Jane Ellington, both of Snyder.

Glendon Eugene Kenney and Nancy Nell Nail, both of Snyder.

NEW VEHICLES

Jerry House, Clairemont Route, 1967 Pontiac, from Snyder Motor Co.

D. I. Dunn, Box 889, 1968 Buick, from Snyder Motor Co.

Howard H. Crenshaw, 1968 Chevrolet, from Les Francis Chevrolet Co.

Gilbert Richter, 1968 Oldsmobile, from Berg Motor Co. of Midland.

Major Leasing Service, Inc., Bartlesville, Okla., 1968 Chevrolet tank truck, from Roy Hughes Chevrolet Co. of Bartlesville, Okla.

H. Pederson, Box 153, 1968 Rambler, from Dupree Motors.

H. O. Beard, 1968 Oldsmobile, from Snyder Motor Co.

THANKS!

The Scurry County Association for Retarded Children wishes to express our thanks to all Merchants, Civic Organizations, and Each Individual who helped in any way with our Spaghetti Supper.

CORRECTION!

In Thursday's Edition of the Snyder Daily News — In Everybody's Thriftway Ad . . . Green Beans, Del Monte Whole, 303 Can Was Listed As, 2 for 29c

It Should Have Read

GREEN BEANS

Del Monte Whole, 303 Can 29c

The Snyder Daily News Regrets This Error!

Everybody's Thriftway

1905 35th St.

TOO LATE TO CLASSIFY

GARAGE SALE

Bird Bath
Dog House
V. Blinds
Misc. Items
2505 Ave. W
Sat. & Sun.

THE SNYDER DAILY NEWS

Published Sunday morning and each evening except Saturday by the Feather Printing and Publishing Co., Inc., at Snyder, Texas 79549.

Entered as second-class matter at the Post office at Snyder, Texas.

SUBSCRIPTION RATES: By carrier in Snyder 35 cents per week $1.50 per month. By mail in Scurry and adjoining Conuties, one year $9.95. Balance of Texas one year $12.50. All other States $15.00.

MEMBER OF THE ASSOCIATED PRESS.

The Associated Press is exclusively entitled to use for republication all news dispatches in this newspaper, also local news published herein. All rights reserved for republication of special dispatches.

SNYDER Mechanical

712 AVE. S

Installation & Repairs Of
- Plumbing
- Heating
- Air Conditioning
- Pumps

PHONE HI 3-3803

Ritz PHONE HI-3-3440

TONITE & SATURDAY

Wayne means adventure!

Accent on Avocado

dishwasher-safe porcelain exterior

TEFLON DU PONT APPROVED FINISH

*TEFLON is DuPont's TM for its TFE non-stick finish

Country Inn by West Bend

West Bend's new Cook 'n Serveware with Fired on HARD-COAT TEFLON

uses metal spoons, metal spatulas!

So decorative, you'll bring it right to the table for serving. Each piece is extra-sturdy aluminum for smooth speedy heating, on the range or in the oven. Elegant avocado porcelain outside, black Fired-on Teflon inside. A joy to clean — just pop into suds . . . no scouring, ever. And West Bend's exclusive new Fired-on hard-coat Teflon finish is scratch-resistant. So durable you can use *metal* spoons, *metal* spatulas. Come see Country Inn!

$39.95

- 1½ qt. Saucette
- 2½ qt. Saucepot/Server
- 10" Skillet
- 5 qt. Dutch Oven
- Recipe Booklet

Roe's Highland Shopping Center Phone HI 3-3402

FURNITURE & APPLIANCES

TIGER THEATRE & CAFETERIA

"dine during movie time"

DIAL 37-2-12

FRIDAY & SATURDAY

2 • First Run Hits • 2

Plus $55.00 Fun Game Sat.

The strange adventure of Shanghai Jack Connell, whose greatest test of heroism came after he won the Congressional Medal of Honor....

FIRST TO FIGHT

BEST OF THE MARINE CORPS BLOCKBUSTERS!

CHAD EVERETT

MASTER-CRIMINAL! SUPER-SPY! AND ALL TRUE!

CHRISTOPHER PLUMMER
ROMY SCHNEIDER · TREVOR HOWARD
GERT FROBE · CLAUDINE AUGER
AND YUL BRYNNER AS "THE BARON"

TERENCE YOUNG'S "TRIPLE CROSS"

RENE HARDY · TERENCE YOUNG
A JACQUES-PAUL BERTRAND Production
JACQUES-PAUL BERTRAND
TECHNICOLOR® FROM WARNER BROS.

CHIHUAHUA BEEF-CHEESE TACO COMBO

Only 35c

ANY HOLIDAY BUFFET is brighter when you include festive cookies like these Cashew Drops and Mocha Orange Crisps.

Special Cookies For A Special Season

It's almost a must to keep cookies on hand during the holiday season. You'll be glad you have them when guests drop in, when you're having a party, when you want to treat your youngsters to a sweet snack, and when you want a special treat to put in the little one's stockings on Christmas Eve. (You might even want to leave some out for Santa.) One way to be sure everyone will love your holiday cookies is to follow these easy recipes and make Cashew Drops and Mocha Orange Crisps.

With delicious cookies like these made beforehand, you're ready, at the drop of a hat, to say Happy Holidays with a delightful sweet table. Making them with butter insures good flavor — for the flavor of cookies made with butter makes them taste as good or better days after they are baked as the say they came out of the oven.

The chewy Cashew Drops are brimming with the sweetness of brown sugar and the goodness of butter combined with the crunchy taste of salted cashews. And they're topped with an easy confectioners sugar frosting that's bright with the flavor of browned butter. You only need one bowl to mix the cookie dough in and the frosting is mixed right in the same saucepan that you brown the butter in so there are hardly any dishes involved. What's more, these breezy cookies only take about 10 minutes to bake. And they're as delicious as they are easy.

The Mocha Orange Crisps are just about as easy, but it's best to chill the dough before rolling the cookies. It's easier to handle when chilled. If you're making both kinds of cookies at the same time, you might want to prepare the Mocha Orange Crists dough first and chill it while you are making the Cashew Drops. Later, when you have rolled out the dough for the Mocha Orange Crisps you can cut it into any shape you choose to fit the season. Whether they're round or tree-shaped or wreath-shaped or Santa - shaped you'll love their delightfully unusual mocha and orange flavor combination. The creamy mocha glaze frosting can be topped with chopped walnuts for a crunchy finishing touch.

Both cookies are pictured here on a holiday buffet table with Minted Pecans, traditional fruit cake and a zippy Pineapple Eggnog Punch topped with orange whipped cream. The table looks lovely and each treat is not only delicious but easy to fix. That's right, even the eggnog punch. That's because now eggnog comes already made. . . fresh and creamy in cartons from your dairy. Be sure you have plenty on hand to accompany your holiday cookies.

CASHEW DROPS.

½ cup (1 stick) butter
1 cup firmly packed light brown sugar
1 egg
1 teaspoon vanilla
2 cups sifted regular all-purpose flour
1 teaspoon baking powder
½ teaspoon baking soda
½ cup dairy sour cream
1 cup chopped salted cashews

FROSTING:

3 tablespoons butter
1½ cups confectioners sugar
2 to 2½ tablespoons milk

In a mixing bowl cream butter; gradually add sugar. Beat in egg and vanilla. Sift together flour, baking powder and baking soda; add to creamed mixture alternately with sour cream. Add cashews. Drop by teaspoonfuls onto buttered baking sheets. Bake in a preheated 375 degree oven 8-10 minutes; remove to wire rack to cool. When cool, frost. Yield: 6-7 dozen. To prepare Frosting: In a saucepan heat butter over low heat until golden. Remove from heat and stir in sugar and milk.

MOCHA ORANGE CRISPS

1 cup 2 sticks) butter
1 cup sugar
1 tablespoon orange rind
½ teaspoon vanilla
3 cups sifted regular all-purpose flour
1 teaspoon baking powder
½ teaspoon baking soda
¼ teaspoon salt
¼ cup orange juice

GLAZE:

1 cup confectioners sugar
2 teaspoons instant coffee powder
2 tablespoons water

In a mixing bowl cream butter; gradually add sugar. Blend in orange rind and vanilla. Sift together, flour, baking powder, baking soda and salt. Add to creamed mixture alternately with orange juice. Chill for ease in handling. On lightly floured surface roll dough to about ⅛-inch thickness; cut with floured cookie cutters. Place on buttered baking sheets and bake in a preheated 350 degree oven 6-8 minutes; remove to wire rack to cool. Yield 8-9 dozen. When cool, brush with glaze. Sprinkle with nuts. To prepare Glaze: In a small bowl combine sugar and coffee powder; add water and stir until smooth.

MINTED PECANS

2 cups sugar
Dash of salt
¾ cup evaporated milk
1 tablespoon butter
1 teaspoon peppermint extract
4 cups (1 lb.) pecan halves

Place two large sheets of aluminum foil on counter top in readiness for spreading out coated nuts. In a heavy 2-quart saucepan combine sugar, salt, evaporated milk and butter; heat over low heat, stirring constantly, until sugar is dissolved (abuot 5 minutes). Cook over medium heat, stirring constantly, to soft ball stage (234 - 240 degrees F.), about 7 minutes. Remove from heat; stir in peppermint extract. Add pecans; stir to coat well. Pour out onto one sheet of foil. With two forks quickly separate nuts, dropping onto second sheet of foil. Cool container.

PINEAPPLE EGGNOG PUNCH

2 quarts dairy eggnog
4 cups chilled pineapple juice
Sweetened whipped cream
Grated orange rind

In a large bowl combine eggnot and juice; pour into punch bowl. Top with dollops of whipped cream; sprinkle cream with orange rind.

For Utility And Ornament

The modern trend in architecture and decoration is away from what was long thought of as the "modern style," which strove to eliminate all ornamentation in an effort to get down to pure function and utility. Now architects and designers, without overlooking the necessity of fitting form to function, also seek visual appeal. Developments in a building product like ceramic tile illustrate the trend. Not so long ago tiles were usually white in color and only a few types were available. Today U. S. manufacturers offer thousands of colors and shades, textures, sizes and shapes.

When you are frying apples to serve with pork or poultry, you may want to sweeten the apples with molasses instead of sugar. Nice flavor change!

Sorority Ends Rush Activities

Rush activities for the Iota Psi Chapter of Epsilon Sigma Alpha were climaxed Tuesday night in the home of Virginia Johnston with an English Tea and inspirational Pledge Ceremony for two rushees, Betty Compton and Billy Stone.

The month of October was filled with education and entertainment for the membership and rushees of the sorority. Rush activities began with a model meeting conducted by the president, Betty Hunter, in the home of Beverly Ainsworth. The educational program was brought by Lois Eades on Germany. She related many interestings points gathered on her trip there the past summer. Decorations were in the manner of a German Beer Garden.

The second rush party had a French theme and was a costume affair in the home of Helen Breeden. Faydean Hart and Virginia McMillan were awarded prizes for the most interesting costumes.

Little Mexico was the setting for the Spanish Dinner to entertain the husbands and dates of members and rushees.

Epsilon Sigma Alpha is an international women's service and educational organization with 40,000 members in the United States and several foreign countries. The local chapter has been very active in philanthropic work. It's work has included support to the Big Spring State Hospital, Muscular Distrophy Drive, March of Dimes and helping a local needy family with food and clothing.

The sorority anticpates a busy and interesting year ahead. Its members include Beverly Ainsworth, Frances Billingsley, Helen Breeden, Betty Compton, Johnnie Harber, Faydean Hart, Betty Hunter, Virginia Johnston, Virginia McMillan, Anita Payne, Anna Stephens, Billie Stone and Trudy Wood.

Housewife's Hurrah

Under normal conditions, a quick wipe with a damp cloth is all that's necessary to keep ceramic tile clean. A soapless detergent will remove heavy accumulations of dirt.

Southwest Book News

By ROBERT E. FORD
Associated Press Writer

CAMPAIGNING WITH PARSONS' TEXAS CAVALRY, Edited by John Q. Anderson (Hill Junior College Press, Hillsboro, Tex., $6)

The four Orr brothers were Ellis County farm youths who were swept up in the fighting of the Civil War. Henry, the eldest, possessed a sense of history and persuaded his sister to preserve his correspondence and that of his brothers and to keep his war journal. From this, "Campaigning" was prepared.

The Orrs were small farmers, not of the landed gentry. They remained privates and never seemed to aspire higher, although Henry was a temporary sergeant for a time.

A great deal has been written previously about the broad spectrum of the war. But in this moderate-sized volume comes testimony of what war was like to the men in the front line, told as it happened, not in some later time when the passage of years softened the sharp reality of the conflict.

Here is clear proof of the privations of southern soldiers—lack of food, clothing and medicines. This occurred although the Orr brothers fought in relatively good circumstances in areas that still could produce a certain amount of creature comforts.

Modern military men would shudder at the content of the letters and the journal. If they fell into the wrong hands they would have helped the enemy.

And Henry and his brothers did not seek to ease the picture to help morale back home. sicknesses, defeats, lack of materiel and the like are plainly told in the letters and journals.

The publisher, Hill county Junior College, is contributing greatly to history with its Confederate museum and through publication of new material on on the Civil War.

The author, John Q. Anderson, is on the faculty of the University of Houston after serving earlier at Texas and Texas A&M.—The AP.

THE FALKNERS OF MISSISSIPPI, by Murry C. Falkner (Louisiana State University Press, $5.95)

The Falkners or the Faulkners of Mississippi became a literary family without any obvious literary background. The third of the brothers, Murry, now has followed William and John as authors.

Murry writes without the "u" used by his famous brother, Williams. The family once used Faulkner, then reverted to Falkner and John and William used the older name on a whim.

The new book by Murry is more a personal memoir than any attempt to shed light on the genius of William.

It tells of the easygoing life of four brothers in the little town of Oxford. Only clue to the cause of the family bent toward writing is that they grew up with educated parents and in an environment where they had the time to properly consider the life around them.

Again, entering into it may be a cliche of years ago used of Stanley Walker that "the best authors come from places like Lampasas, Tex., if they can find a New York editor."

William, the eldest, is depicted as the leader of the brothers whose wild plots often got the four in trouble. It was a close-knit brotherhood and apparently sought few other friends.

Other than this, the book sheds little new light on William.

Murry was a Marine in World War I and fought in the intelligence service in World War II. In between he spent most of his adult years as an FBI agent, serving among other places in Dallas and El Paso.—The AP

NOW I WENT FROM FAILURE TO $50,000 A YEAR. By Roy L. Brooks (Sherbourne Press, $6.95)

In 1947, Roy Brooks was a broke, disillusioned, out-of-work housepainter who was a third-grade dropout. It appeared he again would be forced to move in with relatives.

Then he answered an advertisement seeking door-to-door salesmen. The sales manager did a good job of inspiring him. He began, frightened and virtually untrained, and now is a sales manager of what the publishers call a top organization.

He tells the methods he used to get there. His rise is an interesting story in itself. But its chief usefulness is to persons selling or hoping to sell. If nothing else, it should be an inspiration to them.

There are many techniques for selling explained. But the lazy should be warned—the key technique is work.—The AP.

Cook rice in half water, half orange juice; top the cooked rice with grated orange rind and serve with roast duck

Public Invited To Art Show Sunday

The Alpha Study Club will present Mrs. Rosalie McGlaun in an art exhibit Sunday afternoon from 2 to 5 p.m. at Martha Ann Woman's Club.

Mrs. McGlaun will have on display over 50 of her paintings, retrospective and current.

The public is cordially invited to attend the event.

Twilight Club To Send Boxes

The Twilight Garden Club met Thursday night at Martha Ann Woman's Club. Mrs. Bob Dupree was hostess to the 14 members present.

Lois Eades showed some beautiful flower slides taken in Germany and Switzerland on her recent trip abroad.

At the business session the club voted to send a Christmas box to the Abilene State School and the Big Spring State Hospital.

Fireproof Fireplace

Firproof ceramic tile is not only a practical material for facing that new fireplace you're planning to add to your home. It's also a highly decorative material that comes in such great variety that it can blend with any decorating style.

WOMEN'S CALENDAR

SUNDAY

Alpha Study Club art exhibit at Martha Ann Woman's Club. Rosalie McGlaun, artist. Public invited to attend.

Duplicate bridge at Snyder Country Club, 1:30 p.m. Open

LADIES!

Mrs. Georgia Curry, a color technician for Roux Laboratories, will be at Classic Coiffures on Tuesday, November 14th. For consultation on your hair coloring or hair lightening, call HI 3-7123 and make your appointment now. For this day only . . . the following prices will be in effect.

Bleach or Frosting $10.00
Tints or Toners . . . $4.00

CLASSIC COIFFURES
1903 40th St. Phone HI 3-7173

ANNOUNCING — THE OPENING
Of
JUANITA ORIGINALS
604 East Highway
SATURDAY, NOVEMBER 11th
Individual Custom Designs, From Haute Couture To Traditional Elegance. Each Creation An Original and Designed for You Alone.
— ALSO FEATURING —
Originals for the Little Girl You Love — Imaginative As A Fairy Tale.
Sizes 1-6x and 7-10
FREE! Register For Custom Originals—To Be Given Away.
FREE COFFEE & DONUTS All Day Saturday!
A SPECIAL PLACE For The Special Woman Who Loves Clothes Designed and Created For Her Alone.

SONGS of SATISFACTION

O'REAR FURNITURE CO.
COMPLETE HOME FURNISHINGS
"Where Home Begins"
904-26TH • SNYDER
Phone HI 3-4141
TERMS UP TO 36 MONTHS

You Don't Have To Cook Sunday Dinner.
Try Our
Sunday Buffet
Choice of 3 Entreas
$1.50
"66" RESTAURANT
East Highway

NO MATTER HOW IT'S CAMOUFLAGED---

Popularity May Depend On How Candidate Keeps Quiet

By JAMES MARLOW
AP News Analyst

WASHINGTON (AP) — Here's a new twist in American politics: One way to win public confidence is to keep your mouth completely shut, or almost completely. Another is to keep talking. But that can turn out badly.

Maybe the answer is in just how you do or don't keep quiet. These are conclusions to be drawn from the latest Gallup public opinion poll on handling the war in Vietnam. It was taken for the National Broadcasting Co.

President Johnson didn't come out looking well among those questioned about his conduct of the war. But his five would-be, or possible, Republican rivals for the presidency in 1968 came out looking a lot worse.

Among the five Republicans, New York's Gov. Nelson A. Rockefeller and former Vice President Richard M. Nixon did best. Ten per cent of those questioned said they had a "lot of confidence" in both men's ability to handle the war.

Only nine per cent said that about California's Gov. Ronald Reagan, four per cent about Illinois' Sen. Charles A. Percy, and just three per cent about Michigan's Gov. George A. Romney.

These figures are impressive if only because none of these five Republicans—in whom those polled expressed confidence in their war-handling ability—have had anything to do with handling the war.

They've been strictly limited to explaining how they'd do the handling if they only had the chance.

Nixon, as vice president back in the 1950s would have been involved in Vietnam in some way, since the Eisenhower administration was involved, but not in the war. There wasn't any war then. Tensions were just building up.

But of the five, Rockefeller is the only one who has said nothing, or almost nothing about the war. It's the others who did the talking.

Rockefeller limited himself to expressing confidencce in Johnson's policy and suggesting that judgments on the war should be made only by those who, like Johnson, have access to classified information.

Oddly enough, Nixon, the only other Republican to match the practically speechless Rockefeller in winning even 10 per cent of confidence on war-handling among those questioned, has been a steady talker.

He takes the hawk view. Unlike Rockefeller, who has been willing to go along with the way Johnson is running things in Vietnam, Nixon wants a lot tougher war, a stepped-up war. He wants "massive pressure" on North Vietnam.

Reagan, also a hawk, takes the same view as Nixon. It's hard to tell what Percy wants. He has been critical of the war but unclear on solutions. Romney, lowest man in this public opinion poll, is in a class by himself.

Talking about the war for a couple of years now, he has been increasingly critical of Johnson, but he has done so much scrambling around for something to say that the result is exasperation.

The Gallup survey reported that 48 per cent of those questioned said they had "little or no" confidence in Johnson's ability to handle the war.

Only 20 per cent said they had a "lot of confidence" in the way he's doing it. Another 20 per cent expressed "some confidence."

Compared with the five Republicans Johnson is perhaps closest to Rockefeller in the field of the tight lip. In the last three years he could have done a lot more talking and explaining to the American people about the war.

He has chosen not to, for reasons of his own, which probably include a growing reluctance to do much talking on television. He does most of his talking in the White House. But the American public can't hear him there.

Memory Is Rosary Of Recall

By HAL BOYLE

NEW YORK (AP) — Memory is a rosary of recall.

It is a gracious necklace of the human spirit. Each bead is a past event or precious experience kept shining with the fadeless luster of the mind.

You have strung yourself quite a necklace if you can look back and remember when—

If a child was often cranky and listless, it was suspected that he probably had worms.

You were pretty sure an elderly man had false teeth if he consistently declined to eat an apple in the presence of others.

During summers the street clean pair crews would give every kid in the neighborhood a piece of warm tar to chew. It had only one defect—you couldn't blow bubbles with it.

The cultural center of the American home was the family piano. Mother or sister played, while everyone else gathered around and sang.

Father always rather hated to have company for dinner, as that meant having to eat in the dining room rather than the kitchen, where it was more relaxed.

One of the big warning signs that inflation had arrived was the doctor's decision to start charging $3 for home calls.

It was a mark of gentility to eat store-bought bread. In most small towns women still baked it at home.

A prosperous farmer proud of his stature in the community always had the hired hand oil the harness until it shone before driving his horse and wagon into town on Saturday. After buying his supplies, he usually went over to the chourthouse to find out who was being tried for what and to discuss with his old cronies how the elected officials werewasting the county's money.

Whenever you saw a lad with a bandaged thumb, you knew he had burned himself while trying to learn the esoteric adult art of lighting a kitchen match with his thumbnail.

When a single lady over 30 got herself a cat it was thought she had given up hope of landing herself a husband and had become reconciled to the idea of being an old maid.

An intellectual was anybody who subscribed to the Literary Digest magazine. After 40, a majority of Americans rarely bought or read any book except the Bible.

A necktie was something many men never wore except when courting, going to church, or attending weddings and funerals.

When a husband died without leaving much insurance money, his wife immediately had to consider whether she could support the family by taking in boarders.

A workman received his weekly pay in cash on Saturday afternoon. If he was cautious, he'd put the loose change in his pocket and the folding money in one of his shoes, to be sure he'd get it home intact. And if he was very cautious, he'd put part of the money in one shoe, and the rest in the other. Moralists were decrying that new-fangled instrument, the radio, as an invention of the devil that would only cause people to fritter away their time uselessly.

Those were the days! Remember?

Junior Editors Quiz on Doves

QUESTION: Why was the dove chosen as the symbol of peace?

ANSWER: The Bible tells us in Genesis 6 that God was angry at man's wickedness and decided to destroy mankind, except for righteous Noah and his family. God directed Noah to build an ark, which floated while it rained for forty days and forty nights. (1) Finally the ark came to rest on Mount Ararat and Noah sent out a raven and then a dove to locate dry land. The birds returned with no clues. After seven days, Noah sent out the dove again; she returned (2) bearing an olive leaf so Noah knew the deluge was over. As a result of this touching story, the dove became known as the bearer of good tidings, Peace, is considered by most of mankind as the greatest good tiding; therefore it was natural that the dove came to symbolize peace. The gentleness and beauty of this bird, really a small pigeon, have added to the symbolism over the years. Our artist has drawn a dove of peace based on the center of a new U.S. stamp.

11-10

(Janice Gravelle of Lunenburg, Mass., wins today's combined prize of Compton's Illustrated Science Dictionary plus $10 cash for this question. Mail yours on a postcard to Junior Editors in care of this newspaper.)

CROSSWORD PUZZLE

ACROSS
1. Resolve
7. Ricochet
12. Enchant
13. Pointed arch
14. Bully tree
15. Legitimate
16. Fr. friend
17. Brooch
18. Branch
20. Criterion
25. Taro paste
26. Vehement
27. Armadillo
28. Chin. dynasty
30. Pastry
32. Arrowroot
33. Struggle
35. Jujube
36. Part of a curve
37. Armpit
39. Nitrogen
42. Egg dish
45. Water wheel
46. Respect
47. Drink in honor of
48. Slurred over

DOWN
1. Socialite: abbr.
2. Last queen of Spain
3. Hydrozincite
4. Mohammedan priest
5. Foolish
6. Epoch
7. Bobwhite
8. Things to be done
9. Outfit
10. Eggs
11. Honey
17. Courtyard
18. Church recess
19. Brown sauce: Fr.
21. Theme
22. Implored
23. Sora
24. Dull
29. Free
31. Glossy paint
34. Handle
38. Jacob's son
39. Social insect
40. Menagerie
41. Medieval money
42. Crude metal
43. Prior to
44. Spread to dry

WAFT ERS ABB
ALOE MET LEE
SEAR UNAWARE
HALMA DRAM
PI KNEEL
SOCIETY EDGE
ICER SAPSAGO
BALAS ME
ATOM WHIFF
MODELED ARIA
ADO VIA TORT
PEN END SNEE

SOLUTION OF YESTERDAY'S PUZZLE

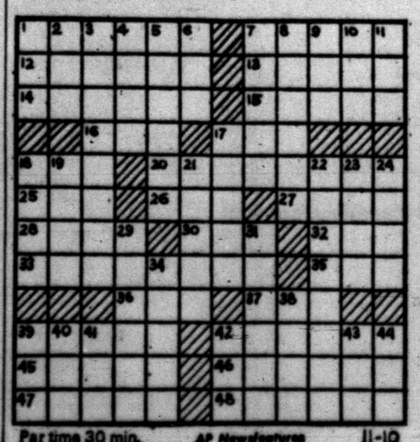

Par time 30 min. AP Newsfeatures 11-10

MARY WORTH

KERRY DRAKE

NANCY

JOE PALOOKA

DEBBIE DEERE

REX MORGAN

WAYOUT

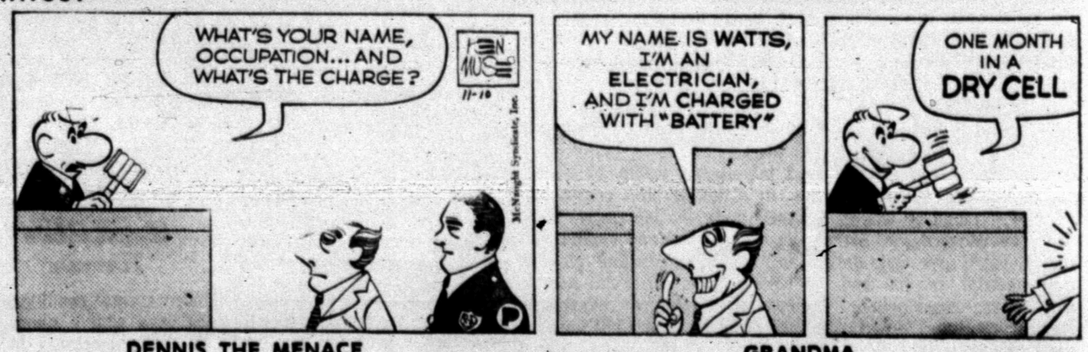

DENNIS THE MENACE — GRANDMA

"NORMALLY, IN A CASE LIKE YOURS, I'D RECOMMEND A WEEK'S REST IN BED..."

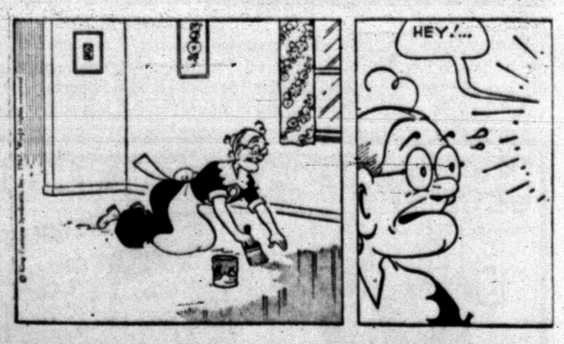

FORWARD WALL — These Tiger linemen will lead the charge at Sweetwater tonight as Snyder carries its hopes for a District 3-AAA football title to Mustang Bowl. Kickoff is set for 7:30 p.m. From left, are Frankie Grimmett, Tim Mebane, Larry Wadzeck, David Wilson, Jack Greene, Bobby Clayton and O. L. Cooper.

Powerful Lamar 9th Blanks Travis 36-0

Scoring in every period, the powerful 9th grade Lamar Texans blanked Travis 9th grade 36-0 Thursday night in their annual football clash in Tiger Stadium.

The Texans served notice of what was in store by taking the opening kickoff and driving 52 yards for a toughdown. Gary Shields sliced across from the two to climax the drive with 6:10 showing on the clock. Bobby Thompson swept right end for the bonus points. Both Shields and Thompson ripped off long gainers in the march, and Tony Breedlove added key runs for first downs.

On its first possession in the second quarter, Lamar drove 53 yards to pay dirt with Breedlove doing the honors on a six yard thrust over right guard. The pass for bonus points failed to click as the count stayed at 14-0. Big gainer in the drive was a 20 yard run around left end by Larry Wall, although Thompson and Breedlove made valuable contributions.

Lamar chugged 55 yards to the Travis nine later in the quarter, but a fumble recovery by Larry York, aided by Johnny Mata, staved off the touchdown for a few moments. Breedlove, Shields and Thompson combined forces in this march.

Travis couldn't move, and on fourth down, the tough Texan defenders charged through and blocked the punt. Bill Wilson dove on the ball in the end zone with 1:13 remaining in the half as Lamar went ahead 20-0. Thompson's run for extra points boosted the count to 22-0.

Neither team could get a drive going in the third quarter as interceptions and fumbles caused them to bog down. Lamar was halted by a bobble, and Travis was stopped on interceptions by Bill Branson and Thompson.

With 44 seconds left in the period, Gary Shields blasted through left guard and stepped 57 yards to pay dirt. Thompson scooted around right end for bonus points as the count went to 30-0.

Lamar notched its final tally by moving 72 yards in five plays. The first four were run plays by reserves Tommy Faver, Larry Wall and Johnny Quiros as they pushed the line of scrimmage to their 48. Then Branson faded back to the right and spiraled a long pass to Larry Wall. He looked like the Lone Ranger out there all by himself and easily made the reception at the 15 and had no trouble negotiating the remaining distance. The clock showed 5:10 as Quiros was stopped on a run for bonus points.

Travis cranked up following the kickoff and drove to the Lamar 10, mainly on the running of Johnny Mata and Jesse Speer, but a fumble spoiled the TD bid.

James Norred, Lamar's fine guard, was taken out in the second half with an injury. Barry Welsh was outstanding on defense for Travis.

The Blue Devils fought back gamely but were outmanned.

THE YARDSTICK

Travis 9th		Lamar 9th
6	First Downs	17
68	Yards Rushing	297
0	Yards Passing	52
0 of 6	Completions	1 of 4
0	Intercepted By	2
7 for 33.5	Punts, Avg.	2 for 23.5
7 for 48½	Penalties	6 for 55
1 of 1	Fumbles Lost	4 of 5

Twin Pin League

TEAM STANDINGS: Roe's Furn. & Appliance, 23½; Club Develle, 19-13; No. 8, 17-15; Bobbie's Chat & Curl, 16½-15½; No. 6, 16-16; Phillips Super "66", 15-17; No. 2, 13½-18½; Morton's Foods, 8-24.

HIGH TEAM SERIES: Roe's Furn. & Appliance, 1176; Club Develle, 1123; Phillips "66", 1119.

HIGH TEAM GAMES: Roe's Furn., 462; Phillips "66", 419; No. 6, 395.

HIGH IND. SERIES: Iva Martin, 554; Dolores Jones, 490; Jo Nell Kesner, 485.

HIGH IND. GAMES: Iva Martin, 258; Dolores Jones, 198; Evelyn Dorman, 174.

Ups & Downs League

TEAM STANDINGS: Charles & Sue's School of Beauty, 29-11; Universal Oil Well Service, 23½-16½; Earline's Cafe, 23-17; Corner Drug, 23-17; Gandy's, 21½-18½; Hall Drug, 18½-21½; Sweetwater Auction, 18-22; Neves' Standard Service, 18-22; McAlister Transfer, 16-23½; Grinslade Used Furniture, 9-31.

HIGH TEAM SERIES: Earline's Cafe, 1811; McAlister Transfer, 1810; Universal Oil Well Service, 1801.

HIGH TEAM GAMES: Earline's Cafe, 673; Corner Drug, 649; McAlister Transfer, 648.

HIGH IND. SERIES: Ellen Edwards, 584; Evelyn Dorman, 522; Freda Childress, 521.

HIGH IND. GAMES: Ellen Edwards, 217 - 205; Evelyn Dorman, 196; Marie Calvert, 191.

SPLITS MADE: Sandra Morris, 3-10; Ruth Bookout, 3-10; Cille Wilson, 3-10; Evelyn Evans, 3-6-8-10; Ellen Edwards, 5-7; Betty Wooldridge, 2-7; 3-10; Evelyn Dorman, 4-7; Jean Findling, 2-7; Maxine Ragland, 3-10.

Shorthorns Are Unbeaten

BY THE ASSOCIATED PRESS

Texas seeks to remain on top of the Southwest Conference freshman football race today when it takes on Southern Methodist at Austin.

The Shorthorns are unbeaten—the only team with a spotless record.

Baylor climbed into second place Thursday night by beating Rice 16-6.

Texas Tech won its first game, edging Texas A&M 21-20.

Laney Cook passed 40 yards to Derek Davis for one touchdown, shortly afterwaard John Henderson fell on a fumble lateral in the end zone for a second touchdown and Tommy Bambrick tackled Gary Thomas in the end zone for a safety as Baylor scored all its points in the third quarter.

Charles Blackburn smashed over from the one for the Rice touchdown in the fourth period. Rice also got to the Baylor five but lost the ball on an interception.

Jerry Watson ran for three touchdowns and Ken Kattner kicked the extra points as Tech nosed out Texas A&M. The little Aggies got two touchdowns in the final minutes and Rocky Self ran over one two-point conversion but failed on the other.

Jake Cox got the first A&M score but Kattner blocked the conversion and that proved to be the losing margin.

Long Strikes Sink Junior Varsity 28-15

MIDLAND — Stung by three long scoring plays in the first half by the host eleven, the Snyder High School Junior Varsity made a strong but unsuccessful bid for victory here Thursday night before dropping a 28-15 decision to the MHS Bullpups.

A halfback, Galberson Zachary, doomed the Kittens and he gave a clue of what was to come early in the first quarter when he churned 42 yards for the game's first touchdown and Midland led, 7-0.

Zachary was hit hard later in the first period and fumbled on his own 37 yard line and the Kittens grabbed it. Snyder drove in for the score, with Willis Harrison covering the final yard. Lee McNair passed to Larry Greene for the two-point conversion and the Kittens led for the only time in the game, 8-7.

But Zachary made up for his fumble in a hurry. On the first play from scrimmage after the kickoff following the Snyder TD, Zachary zoomed 66 yards for another six - pointer. The point was kicked and Midland led, 14-8.

Midland added two more TDs in the second period, one on a 16-yard scamper and then Zachary hauled in a screen pass and galloped 38 yards for the other.

That left the Kittens behind, 28-8, at half-time.

In the second half, Midland made only one first down, the Kittens scored again and had drives halted on the Midland 9 and 14 yard lines.

The second Snyder touchdown was scored late in the third period by Greene, who pulled in a 42 - yard pass from McNair, who then kicked the extra point.

Delbert Hirst blocked a Midland punt in the fourth period to give the Kittens good field position, but that effort died on the Midland 14. The Kittens moved from their own 13 to the Midland 9 before having another drive halted by the Midland defense.

Hirst and Danny Brinner stood out on defense for the Kittens. Randy Levens was the leading ground gainer for Snyder, picking up 111 yards on 16 carries. Levens also punted four times for an average of 32 yards, including one 20 yarder that was purposely angled out of bounds inside the Midland 10 yard line.

It was the last regularly scheduled action for the Snyder JV. However, the local JV reserves will play the Jayton B team at 10 a.m. here Saturday. Also, several of the local boys who have had action curtailed during the season for one reason or another may meet a similar group from Midland Lee here at 2 p.m. Saturday, Nov. 18. The latter action is still tentative, however.

For the regular season, the Snyder JV broke even with a 5-5 won-lost record. They broke even in two - game sets with Lamesa and Sweetwater, defeated Stamford twice and San Angelo. They lost other decisions to Big Spring and Midland Lee.

THE YARDSTICK

Snyder JV		Midland JV
13	First Downs	7
151	Rushing Yardage	195
139	Passing Yardage	76
8 of 24	Passes Completed	5 of 10
0	Interceptions	2
4 for 32	Punts, Avg.	6 for 38
1 for 5	Penalties	5 for 45
2	Fumbles Lost	2

SPORTS

Palmer, Nicklaus In Lead

By STRATFORD C. JONES

MEXICO CITY (AP) — Arnold Palmer and Jack Nicklaus, fighting to keep the World Cup golf team championship for the United States, held a one-point lead over Argentina today as the second round started and 80 golfers sharpened to the course.

Palmer, who said the greens seemed to have gotten faster overnight, made most putts count as he came out of the first nine two-under par, shaved off two more strokes on the back nine, and finished with a 68 that tied him with Argentina's Florentino Molina for low individual score.

Nicklaus fired a steady 72 to give Palmer the backing he needed. Molina's teammate, Fidel de Luca, came in at 73.

South Africa's Gary Player carded a 69 on the strength of his putting. He finished with a flourish, sinking a 30-foot putt on the 17th and a 10-footer on the 18th for two birdies.

Palmer and Nicklaus, who are defending the team title they won last year in Tokyo, played three holes in the rain, which caught Player and teammate Harold Henning on the 18th.

Player and Henning hoped to get back in it as a team today.

"Harold finished with a 74," Player said Thursday, "but he had some impossible shots. He didn't play that badly, more like a 71."

In at 70 were Canada's Al Balding, Spain's Ramon Sota, and Jose Maria Gonzalez of Brazil. George Knudson of Canada, defending his individual championship won at Tokyo, shot a 73, but his teammate said later, "George will be the individual star before this thing is over."

Balding said he believed the altitude was affecting him, as did Palmer. "I've never felt so shaky," said Balding.

Palmer said that in the pro-am tourney Wednesday the altitude affected him so much he couldn't drive. "But I felt much better today," Palmer said.

The 7,250-yard course demands exacting placement of shots, and all golfers here who talk about the greens summed them up in one word: "Difficult."

Trailing the U.S. and Argentina in team standings as the second round started were Canada, South Africa, and the Belgian team of Donald Swaelens and Flory Van Donck, all at 143.

SCORES

FOOTBALL RESULTS
By The Associated Press
COLLEGE FRESHMEN

Baylor 16, Rice 6
Texas Tech 21, Texas A&M 20

HIGH SCHOOL

Fort Worth Arlington Heights 22, Fort Worth Tech 15
Dallas Lincoln 24, Dallas Madison 3
Dallas South Oak Cliff 14, Dallas Kimball 8
Houston Wheatley 59, Houston Worthing 0
Houston Yates 35, Houston Sterling 6
Houston San Jacinto 3, Houston Williams 8
Houston Washington 28, Houston Lamar 13
Austin Anderson 0, Austin Johnston 0 (tie)
San Antonio Brackenridge 7, San Antonio Edgewood 6
Robstown 23, Gonzales 0
Beeville 34, West Oso 14
Olney 32, Wellington 6
Llano 48, Coleman 0
Henrietta 53, Northwest 7
San Antonio Cole 26, San Antonio Southside 0

HELP Our Veterans Of Today!

Vote For Amendment 3

Veterans Land Program This Saturday

All Texas VFW Members Over 48,000 Are Supporting This Amendment

IT COSTS TAXPAYERS NOTHING
"Boosts" The Economy!

VFW POST 8231

Pipers Snap Loss Streak

BY THE ASSOCIATED PRESS

Some deadeye shooting by Connie Hawkins and Chico Vaughn snapped a three-game losing streak for the Pittsburgh Pipers in the American Basketball Association.

Hawkins, with 27 points, and Vaughn, with 22, combined for 49 points to lead the Pipers over the Minnesota Muskies at Pittsburgh Thursday night. The Muskies took a 12-point lead in the third period, but couldn't hold it when Hawkins and Vaughn cut loose.

Five of Vaughn's seven baskets were three-pointers from outside the 25-foot line. Hawkins got 10 field goals and made seven of seven free throws. Don Freeman topped the Muskies with 23 points.

The Oakland Oaks snapped a five-game losing streak by edging the Houston Mavericks 99-98 in the other ABA scheduled game. Houston had the ball for the las 22 seconds, but Dewitt Menyard's try for a winning basket in the closing seconds bounced off the rim.

Jim Hadnot led the winners with 24 points. Art Becker topped Houston with 20.

New York beat Cincinnati 123-106, Detroit edged Seattle 119-118 and Boston defeated Chicago 107-93 in the National Basketball Association.

PeeWee Grid Finale Set

The last chapter of the 1967 edition of football pee - wee style begins at 2:30 p.m. in the Travis Junior High stadium here Saturday. The 9 & 10 year old Blue Stars, coached by Cliff Smith, will meet their Green counterparts tutored by Bear Hardin in the first game; while the eleven and twelve year olds will start at 4 p.m. The Reds, coached by Jerry Rice, will meet the Gold Stars of Coach Wayne Knight. The gate from the game will be used to treat all boys that participated in pee-wee football to a trip to Lubbock. They will see the Texas Tech vs. Baylor football game, November 18th.

Bill (Butch) van Breda Kolff is the new coach of the Los Angeles Lakers.

Knicks Finally Click, 123-106

By ED SCHUYLER Jr.
Associated Press Sports Writer

"When you get a lot of talent together, sometimes it's hard to bring it together as a unit."

So says Willis Reed.

And for a time Thursday night it looked like it was going to be another one of those hard times for Reed and the rest of the New York Knickerbockers.

The Knicks, considered by most observers to have more talent than they've had in many a year, looked something like a computer with its tape in backwards as they fell behind 32-22 to Cincinnati after one quarter.

Then, presto—every unit clicked and the Knicks had a 123-106 National Basketball Association victory over the Royals.

In other NBA action, Detroit edged Seattle 119-118 in the opening half of a doubleheader which also featured the Knicks-Royals at New York's Madison Square Garden, and Boston beat the Bulls 107-93 at Chicago.

"There's no team other than Boston or Philadelphia that is deeper than us," Reed said after the Knicks ran the Royals, hobbled by Oscar Robertson's injury and the lack of a big man to help Jerry Lucas, off the court.

The Knicks began clicking as soon as the second period started, running off 10 straight points to tie the game at 32-32. They led 88-83 after three periods and then clinched their sixth victory in 13 games when Walt Bellamy and Dick Barnett each hit for eight points to give them a 104-89 lead.

Detroit trailed for most of the game, took a 119-115 and then spent some anxious seconds.

Joe Strawder put Detroit ahead 117-115 with a foul shot. Eddie Miles then batted the ball from the hands of Seattle's Bob Rule and Detroit's Dave Bing picked it up. He was fouled in the backcourt and made both foul shots for a 119-115 Piston lead.

Walt Hazard then made it 119-117 with a Seattle basket, and with five seconds left Bob Weiss stole Detroit's inbounds pass, took a shot and was fouled. He made the first but missed the second, and the Pistons' Dave DeBusschere grabbed the rebound.

Bing led all scorers with 39 points. Hazard dumped in 33 and Rule 32 for Supersonics.

Boston fell behind 58-45 at intermission but roared back for its eighth victory in nine games as Sam Jones scored 18 points in the second half.

Jones finished with 25 and player-coach Bill Russell added 21 for the Celtics. Jerry Sloan and Bob Boozer each got 24 for the Bulls.

In the American Basketball Association, Pittsburgh beat Minnesota 97-86 and Oakland edged Houston 99-98.

Eagles Edge Edgewood 7-6

BY THE ASSOCIATED PRESS

San Antonio Brackenridge, which won the state championship in 1962, is back in the playoffs.

The Eagles not only remained among the state's nine undefeated, untied teams of Class AAAA but clinched the Dist. 16 representation Thursday night by edging San Antonio Edgewood 7-6.

Brackenridge is the first district winner of Class AAAA to be acclaimed. Others will be named tonight as the schoolboys play from Panhandle to the Gulf with all titles on the line in Classes AA and A and with a smattering due in Class AAAA and AAA.

Abilene Cooper, rated the No. 1 team of AAAA, is due to sew up its spot in the playoffs against Midland Lee tonght.

There were 15 games played over the state Thursday night, some of them through schedule changes worked out only this week.

Young Blue Devils Thrash Lamar 20-0

Operating together smoothly as a team, Travis 8th grade clicked for a touchdown in the opening period and added two more in the last quarter for good measure to thrash Lamar 8th grade 20-0 here Thursday night in their annual gridiron battle.

The ability of the Blue Devil backs to hit quickly behind crisp blocking while the eager defense squelched every Texan threat accounted for the difference.

Jackie Murray headed wide left, then cut suddenly upfield and plowed into the end zone from four yards out for the first Travis touchdown. Albert Hernandez kicked point for a 7-0 margin with 1:13 remaining in the first quarter. The TD capped a 26 yard drive that was set up when Butch Buchanan made a fumble recovery.

Most of the action during the middle two quarters was held near midfield, but Billy Clayton sliced over left guard from the two with 5:36 remaining in the fourth frame to cap a 41 yard drive. Buchanan couldn't spot any receivers on the try for bonus points and was smothered behind the line as the count remained at 13-0. Sammy Harrison set up the tally on a fine 30 yard swing around left end.

The Blue Devils capitalized on another Texan fumble and turned it into a touchdown with 2:19 remaining in the game. Michael Glasscock made the recovery for Travis at the Lamar 22 to set the march in motion.

Four plays later, Buchanan lofted a smooth pass to Gary Patterson slanting into the northeast corner of the end zone for the TD. Hernandez, the big left - footed kicker, hit the mark again for the final point. Buchanan also connected on a 15-yard left - handed pass to George Alderete to set up the score.

Lamar didn't go down without a struggle. They just couldn't mount any sustained drives. The Texans reached the Travis 28 in the second frame following an interception by Terry Arnold at his 40. Steve Norred, and Brett Bell made important contributions. An alert pass defense stopped the Texans.

A fumble wiped out another Texan drive from its 31 to the Travis 28 in the fourth quarter. Key gainers included passes from Bell to Travis Bunch and to Arnold.

THE YARDSTICK

Travis 8th		Lamar 8th
17	First Downs	4
173	Yards Rushing	86
77	Yards Passing	27
5 of 8	Completions	4 of 7
0	Intercepted By	1
1 for 30	Punts, Avg.	3 for 25.3
2 for 10	Penalties	1 for 5
1 of 3	Fumbles Lost	2 of 4

Boys Club Pee Wee
FOOTBALL
SATURDAY, NOV. 11, 1967
2:30 P.M.
Travis Junior High Field

STANDARD TRUCK STOP RESTAURANT
(Formerly Ginger's Steak House)
Intersection of Hwys. 180 & 84 Bypass
NOW UNDER
NEW MANAGEMENT
Of
ROBERT PRESCOTT
FEATURING:
• Tasty Steaks
• Delicious Mexican Food
• Fried Chicken
Come Out . . . Visit With Us . . .
Get Acquainted!

FAST USE THE WANT ADS FOR FAST RESULTS

CLASSIFIED ADVERTISING RATES & SCHEDULE

15 WORD MINIMUM

1 day per word 6c
2 days per word 11c
3 days per word 15c
4 days per word 18c
5 days per word 20c
6th day 22c
Legals, per day 6c
Card of Thanks, per word 6c
Each additional day 2c per word.
These rates for consecutive insertions only. All ads are cash unless customer has an established credit account with The Snyder Daily News. No refund will be made on an ad after appearing in paper. The Publisher is not responsible for copy omissions, typographical errors or any unintentional error that may occur further than to correct it in the next issue after it is brought to his attention.

ERRORS

The Daily News can not be responsible for more than one incorrect insertion. Claims cannot be considered unless made within three days from date of publication. No allowance can be made when errors do not materially affect the value of the advertisement. All out of town orders must be accompanied by cash, check or money order.
Deadline 4:30 p.m. Monday through Friday, prior to day of publication.
Deadline Sunday, 4:30 p.m. Friday.

BUTANE

CALL SCURRY Butane Company HI 3-3721 for prompt gas delivery. Sales and domestic and commercial appliances.

ANNOUNCEMENTS A

SPECIAL NOTICES A-2

DEER HUNTING, south of Sweetwater, joins Lake Trammell on South and East. $50.00 per gun for thirty days. Bob Nation RI 6-3334, Roscoe, Texas.

PERSONAL A-5

REDUCE SAFE, simple and fast with GoBese tablets. Only $1.98. Hall Drug.

AUTOMOBILES B

AUTOS FOR SALE B-1

FOR SALE: Personal office car, 1966 V8 Dodge Coronet, 4 door, A-C. Phone HI 3-6911.

BY OWNER: Clean 1960 OLDS 98. A-1 motor and tires. Power, air. Consider some trade. HI 3-4735 after 5:30 p.m.

1962 TRIUMPH - 4, wire wheels, disc brakes, new tires and paint. Engine in top condition. Call HI 3-9523.

1967 M-G, 4000 miles. Call Don Vineyard HI 3-6103 or HI 3-4020.

AUTO ACCESSORIES B-4

YOUR B. F. Goodrich tire dealer — Bill Bowlin at the Texaco Truck Corner, Clairemont Road and 84 Bypass. Nothing down 12 months to pay. Phone HI 3-9239.

AUTO RADIATORS B-11

FRANK D. STEPHENSON
"THE RADIATOR MAN"
CLEANING — REPAIRING
NEW — REBUILT
SNYDER RADIATOR SERVICE
1105 Ave. T HI 3-4131

Come By Or Call
Y-Z Engineers Service
For 1st Class Automotive
RADIATOR SERVICE
HI 3-6632 Lubbock Hwy.
Snyder, Texas

RADIATOR SALES & SERVICE
Is Our
Only business
Not A Sideline
Complete Radiator and Cores In Stock. See Us For Your Every Radiator Need.
GRAVES RADIATOR SHOP
2503 Ave. U HI 3-6732

BUSINESS SERVICES D

EXTERMINATORS D-5

ROACHES AND silver fish, any size house, guaranteed for one year. $9.95. AAA Exterminators. HI 3-9863.

HOME CLEANERS D-8

WHY WAIT for carpet to dry? Clean with New Host. Use room instantly. Hammond Carpet Co. 3906 Ave. S. HI 3-6801.

PROFESSIONAL CARPET SHAMPOOING
Call for Free Estimate
HI 3-3980

PAINTING-PAPER D-11

PAINTING WANTED, spray, brush or roller, interior or exterior. All work guaranteed. Free estimates. Call HI 3-6895.

BUSINESS SERVICES D

PROFESSIONAL D-14

FLOOR COVERING
WARM
EASY TO CLEAN
NO WAXING
McCRARY'S
HI 3-4296

MISCELLANEOUS D-26

Hazel Flying Service
We Guarantee A Kill
AERIAL DEFOLIATION
$1.75 Per Ground Acre
Hazel Flying Service
Office, Hermleigh, Tex.
MO 3-2463
Or Beacon Motor Lodge
HI 3-3571

EMPLOYMENT E

HELP WANTED FEMALE E-2

BE MORE BEAUTIFUL
And make money too.
Avon will train you.
AVON
Write Box 1174
San Angelo, Texas

SINGLE WOMAN to live in the home of elderly couple to do cooking and light housework. Salary and private apartment. References required. D. W. Birdwell, 1917 Coleman.

WANT WOMAN to live with elderly lady and do light house work. Apply in person 2112 30th.

WOMAN'S COLUMN H

CHILD CARE H-3

KIDDIES COTTAGE
Going on a trip or just shopping, bring your kiddos to Kiddies Cottage. By the day, night, or week. For more information Call HI 3-3118.

MISCELLANEOUS H-7

FOR SALE: Sweet potatoes and other vegetables. 100 26th. Call HI 3-7456.

FOR CHRISTMAS give your children a future for a present. World Book Encyclopedia. For more information call Juanita Fambro HI 3-4675.

24 Volume Compton Encyclopedia
$179.50
Monthly Terms
Subscribers receive free set of Children Classic with purchase
HI 3-4347

FARMER'S EXCHANGE J

FARM EQUIPMENT J-1

METAL BUILDINGS for sale, any size. Call AC 915 263-2900.

LIVESTOCK J-3

HORSE TRAINING
From Colts to finished horses. Roping, reining, cutting and pleasure. Horseshoeing & hoof care
at
MODERN BELL ACRES
Horses for Sale
Tim Roberts HI 3-5279

MERCHANDISE K

BUILDING MATERIAL K-1

PAINT STORE
MARY CARTER

Ranch & Barn Red, 2 Gals.	$4.98
Interior or Exterior Varnish, 2 Gals.	$6.98
Klean Kutter Paint Remover, 2 Gals.	$2.49
No Drip Interior Latex, 2 Gals.	$8.98
High Gloss Enamel, 2 Gals.	$8.98
Semi-Gloss Enamel, 2 Gals.	$7.98

MERLE NEWTON REALTY
3311 Big Spring Hwy. HI 3-6928

CLARK'S BIG VALUE!
PREFINISHED PANELING
Two Patterns 4 Ft.x8 Ft. Ea. $3.59
CLARK LUMBER CO.
1706 25th St. HI 3-6347

HOUSEHOLD GOODS K-4

SPOTS BEFORE your eyes, on your new carpet, remove them with Blue Lustre. Rent electric shampooer $1. Perry Brothers.

KEEP CARPET cleaning problems small, use Blue Lustre wall to wall. Rent electric shampooer $1. Sherwin Williams 3809 Ave. S.

MERCHANDISE K

SPORTING GOODS K-8

DEER COUNTRY, 1,000 acres mountains, $10 day, free doe permits. Louis Bullman, Silver Saddle Ranch, Merkel. Call Nubia 846-4185.

WEARING APPAREL K-10

TWO FULL length formals, size 11 and 12, one half price, excellent condition. Call HI 3-6981 after 5:00 p.m.

MISCELLANEOUS K-11

SORRY SAL is now a merry gal. She used Blue Lustre rug and upholstery cleaner. Rent electric shampooer $1. Clark Lumber Co.

RENTALS L

FURNISHED APTS. L-3

TWO ROOM and three-room furnished apartments. Also two bedroom apartments with or without T. V. Jack & Jack Realty. HI 3-3452 or HI 3-3566.

TWO BEDROOM furnished apartment. 1901 Coleman. Upstairs. $65.00 month, bills paid. Call Pope at HI 3-6331 or HI 3-7166 after 6 p.m.

LUXURY ONE bedroom apartment. Colonial Garden Apartments, 2604 25th St. Contact Browning Realty. HI 3-6306 or HI 3-3158 nights.

FURNISHED, UNFURNISHED, 2 bedroom, new furniture, clean, water paid. SCAT available. Call HI 3-6725.

TWO BEDROOM, bills paid. SCAT furnished. $75.00 month. Call HI 3-3714 or HI 3-6114.

One Bedroom Apartments
Nice furnished, clean spacious, large closets. Bills paid.
BEL AIRE VILLAGE
27th at Ave. X
Call HI 3-6739 HI 3-9403

NICELY FURNISHED APARTMENT & ROOMS
Special Monthly Rate
Bills Paid — Come Look
Tel-Ray T.V. Available
SKYLINE MOTEL
Lamesa Highway HI 3-6692

UNFURNISHED APTS. L-4

UNFURNISHED APARTMENTS for rent. Newly refinished. Phone HI 3-3849 or HI 3-3431.

FURNISHED HOUSES L-5

ONE BEDROOM furnished house, reasonable rent, good location. Apply 1209 28th. Call HI 3-7645.

TWO BEDROOM, panel ray heat, plumbed for washer. 2212 W. 27th. Call HI 3-6591.

UNFURNISHED HOUSES L-6

TWO BEDROOM, 710 30th. Call HI 3-4586.

NICE LARGE three room and bath house in country. Water and gas furnished, quiet location. S. L. Morris HI 3-3001.

COUNTRY—GOOD 5 room house, plumbed for washer. On one acre, good water. HI 3-7170.

NICE CLEAN, two bedroom house 2108 26th. Call HI 3-3135. Mrs. R. L. Terry.

THREE BEDROOM and two bedroom houses for rent. Call HI 3-4400.

THREE BEDROOM house 125 20th Place. Call Colorado City RA 8-3767.

TWO BEDROOM, plumbed for washer, has clothes dryer. Call HI 3-7908.

REAL ESTATE M

HOUSES FOR SALE M-2

1. 3720 Austin St. 3 Bdrm. & Guest house will redecorate to suit Buyer inside & out. Complete financing $10,250.
2. 1808 37th St. 2 Bdrms. & Den, $8,500.00.
3. 4008 Ave. U, 4 Bdrms., NDP $7,300.
4. 4102 Ave. U, 4 Bdrms., $7,500.
5. 3726 Ave. U, 3 Bdrms. $8,000.
6. 111 Hickory, 2 Bdrms., $7,500.
7. 129 20th Place, 2 Bdrms., NDP, $6,500.
8. 3707 Noble Dr. 2 Bdrms. NDP $5,000.
9. 3742 Highland Dr. 2 Bdrms. $8,000.

We have all the V.A. & F.H.A. Houses that are ready to sell call us at
JACK & JACK REALTY
611 East Hwy. Ph HI 3-3452
Night HI 3-3566
Mr. J. M. (Joe) Glass
HI 3-3860

BUYING OR SELLING YOUR HOME?
COMPLETE REAL ESTATE SERVICE

WEST, Houston St., beautiful Spanish style. It's all brick, brand new. Three bedroom, 2 baths, built-ins in kitchen. Double garage.

SOUTHWEST, 3110 40th. It's completely re-done inside. Three bedroom, 2 baths, new gold carpet throughout. Large rooms, plenty closets.

BARGAINS. Older homes, furniture goes. 1010 26th Street. 3708 Noble Dr.

FOR RENT. Very large 3 bedroom 2 baths, large rooms, plenty closets, $60 a month. 310 29th St.

FOR RENT. One bedroom apartments, total electric, clean, comfortable, very livable. Bill paid. $70 a month unfurnished. $80 a month furnished. Address 2604 25th St. Colonial Apartments.

Let us show you FHA and VA repossessed homes. Good buys, refinished. No down payment.

We are building contractors. Have choice lots . . . . . your plans or ours.

BROWNING REALTY
1906 26th. Street
Phone HI 3-6306 Night HI 3-3158

TWO BEDROOM, large den and kitchen, carpeted through out. Call H 3-7581 or H 3-9740 after 4:00 p.m.

TAKE UP payments and move in, three bedroom, carpeted and fenced. Three blocks from Stanfield. Call HI 3-5298.

REAL ESTATE M

HOUSES FOR SALE M-2

Attention Ever One — Any house in town with a F.H.A. sign in the window, can now be bought without a Dwn. Pymt. Call me for an appointment to see the house of your choice.

S.W. Snyder — Appointment only, 3 bedroom, 2 bath and big work shop.

We have 40 Ac. — 37 Ac. — 15 Ac. — 266 Ac. — 320 Ac. — 310 Ac. — 240 Ac. Farms. Also several sec ranches.

S.W. Snyder — 3 bedroom for rent — $80 Month.

Bassrige — 3 bedroom, 2 bath 2 car garage. Appointment only.

BRIGHT'S REAL ESTATE
Northwest Corner Of Square
Ph. HI 3-6137 Day or Night

SOUTHWEST . . . Humble Camp area . . . 3112 38th Place . . . 3 bedroom . . . 2 baths . . . small den . . . owner must sell . . . pick up payments with almost nothing down for equity.

SOUTHWEST . . . Close to 1900 sq. ft. . . . 3 bedrooms . . . 2 baths . . . den . . . fireplace . . . $11,500.00 . . can be totally financed. 2314 40th.

COLONIAL HILLS . . . corner lot . . . over 2000 sq. feet . . owner leaving town . . . built in kitchen . . . refrigerated air . . . good carpet . . . by appointment only.

FARMS . . . small acreages up to 486 acres . . . (this place is an excellent buy) . . . also have a 300 acre farm to settle an estate . . . very fine land.

EAST SNYDER . . . two houses on two lots . . . price together is only $7500.00 . . . can be total financed . . . only one block from East Side Church of Christ.

NORTHEAST . . . 112 Scurry $6000.00 . . 111 Hickory $7500.00.

STEVENSON REAL ESTATE
South Side Of Square
Business Phone: HI 3-5612
Night & Weekends — HI 3-5612

EQUITY BUY
Or can be totally refinanced, 3 bedroom across street from High School. Guest house with bath in fenced yard.
STEVENSON REAL ESTATE
South Side of Square
Phone HI 3-5612

1. Southwest — Two Bedroom brick, den, large living room with dining area, breakfast nook in kitchen, tile bath, fenced yard. Reasonably priced.
2. West—Three Bedroom, large living room, dining room, carport and fenced.
3. 3720 Austin—Three bedroom, dining room, guest house. Price $10,250.

TEAL REAL ESTATE
Building Contractor
4201½ Ave. S
Office HI 3-4133
Night: Dillard Teal HI 3-4133

BUYING? OR SELLING?
Section of land in Fisher Co., 480 acres in cult., good allotments for $130.00 per acre.
—80 acre tracts, close in.
2 good 3 bedroom houses outside city limits.
2 good equity buys on the East side. Low equity, low payments.
32 sections deeded and 4 sections leased for sale. Grass, 14" sections plowed and seeded. 30 producing oil wells. 13⅓% minerals, including production goes with sale. 2000 cow operation—$65.00 per acre.
FORREST W. BEAVERS
Realtor Insurance & Loans
103 Brownfield Bldg.
Phone HI 3-8472
Virginia Elms HI 3-3713
Forrest Beavers HI 3-4467

LONESOME? You won't be in this 3 Bdrm. at 2312 41st Street. Fenced. Near park and schools.

MONEY TIGHT? You can afford this large 3 Bdrm. for $4000 or a large 2 Bdrm. for $3250. Owner will carry paper at 6%. Out of City.

LOCATION? You can't beat this large 3 Bdrm. located at 4010 Austin. Small equity, Payments $84.

ROOM? You will have it in this 3 Bdrm., 2 Bath at 400 33rd. Carpet, drapes, fenced.

FINANCING? You can get it on this 3 Bdrm., 2 Bath at 3010 38th Street. Payments $68 Mo.

NO DOWN PAYMENT. On 3 Bdrm., 2 Baths. In several good locations.

MERLE NEWTON REALTY
3311 Big Spring Hwy. HI 3-6928
NIGHT Phone HI 3-6928

FOR SALE-LEASE M-10

FOR SALE or rent, two bedroom house. 410 30th Call HI 3-9377 or HI 3-4442. Only $750.00 remaining on loan.

FOR SALE-TRADE M-11

WILL TRADE two bedroom house in S. E. Lubbock for house in S. W. Snyder, call HI 3-7940.

REAL ESTATE M

ACREAGE M-14

324 ACRES, 230 in cultivation, 73 acre cotton allotment, projected yield 365 lbs. 142 acre feed base, 22 bushel projected yeild. Call HI 3-3222 or HI 3-7739 after 4:00 p.m.

Public Notice

NOTICE TO BIDDERS OF SCURRY COUNTY'S INTENTION TO RECEIVE BID PROPOSALS TO PURCHASE ONE (1) 1968 TRUCK FOR USE IN PRECINCT No. 4.

Notice is hereby given that the Commissioners Court of Scurry County, Texas, will convene at 10:00 o'clock A. M., Monday, November 27, 1967, at the Scurry County Courthouse, Commissioners Courtroom, to receive and open all sealed bids for Scurry County to purchase for cash and one (1) trade - in, one (1) 1968 truck for use by Precinct No. 4 of the following specifications:

One (1) 1968 Model 2 - 2½ ton Truck with V-8 or V-6 motor of 304 cu. in. displacement; 15,000 lb. 2 speed rear axel; heavy duty reinforced frame; 4 speed transmission; 9680 lb. rear spring with 2000 lb. over load; standard front springs; single speed P. T. O.; heavy duty radiator; heater and defroster; 72 in. cab to axel; oil bath air cleaner; 9.00 x 20 - 10 ply rear tires; 8.25 x 20 - 10 ply front tires; directional signals - front and rear; dual rear view mirrors; and other standard equipment.

The County will give in trade and the successful bidder shall accept as part of the County's consideration for such new truck, one (1) 1963 Model International truck.

THE COMMISSIONERS COURT CLAIMS ITS RIGHT TO REJECT ANY AND ALL BIDS.

THE COMMISSIONERS COURT OF SCURRY COUNTY, TEXAS
(s) By Sterling Taylor
Sterling Taylor, County Judge
Scurry County, Texas

ATTEST:
(s) Beverly Ainsworth
Beverly Ainsworth, County Clerk
Scurry County, Texas
SEAL

Want-Ad-O-Gram
Write Your Ad On Lines Below And Mail To
Want Ads, Snyder, Texas
Snyder Daily News

Run Art ..... Days
Name .....
Address .....
City .....
State .....
Payment Enclosed ( )
Bill Me ( )

USE CLASSIFIED ADS!
DIAL HI 3-5486

1967 FAIRLANE Sta. Wag., Loaded	$2895
1966 CHEVROLET Impala, 4 Dr., Loaded	$2295
1965 OLDS Delta 88, 4 Dr., Loaded	$2295
1966 OLDS Dynamic 88, Loaded	$2595
1966 GALAXIE 500 2 Dr. H.T. Loaded	$2495
1963 MERCURY Monterey 4 Dr., Loaded	$1095
1965 MERCURY Montclair 2 Dr. HT, Loaded	$1895
1965 MERCURY Parklane 4 Dr., Loaded	$1995
1963 CHEVROLET Impala 4 Dr., V-8, Loaded	$1195

DENSON'S USED CARS
300 East Highway Phone HI 3-3912

PRICES REDUCED

1960 B-100, V-8, Major Overhaul, Was $595, Now	$495
1965 DODGE D-100 ½ Ton, Was $1195, Now	$995
1962 INTERNATIONAL C-110 Pickup 4 Speed, V-8, Was $825, Now	$675
1961 GMC V-8, 4 Speed Was $550, Now	$495
1962 INTERNATIONAL [illegible] Ton Pickup, Was $795, Now	$695
1963 SCOUT 4x4 Pickup, [illegible] End Winch, Front Tow Bar	$995
1958 FORD F-600 Dump Truck	$475

SNYDER TRUCK & TRACTOR CO.
E. Highway Ph. HI 3-9346

FEDERAL EMPLOYES PAY

Approve Stopgap Financing

WASHINGTON (AP) — President Johnson's signature is expected on a stopgap financing bill to allow several thousand federal employes to receive their paychecks next week.

The Senate completed congressional action Thursday by a voice vote shortly after the House approved the measure 354 to 6.

Most of the employes involved work for the Office of Economic Opportunity, the Atomic Energy Commission and foreign aid program.

Regular appropriations for those agencies have not been approved by Congress. A resolution allowed temporary spending after the close of the fiscal year ending June 30 but it expired Oct. 23.

In other congressional developments Thursday:

—An investigation of the rates and practices of the automobile insurance industry was demanded by a House Judiciary subcommittee. It recommended to the full committee that the Federal Trade Commission probe widespread complaints about auto insurance firms. It said the present system is slow, costly and incomplete and raised the question of whether the industry should be brought under federal supervision.

—The Senate passed and sent to the President a $4.7 billion public works appropriations bill.

—President Johnson signed two bills appropriating $15.2 billion for federal departments. But he blamed Republicans for deep congressional cuts in money he asked for the teachers corps. The amount was cut from $36 million to $13.5 million.

—The Senate Appropriations Committee approved a $2.099 billion annual military construction money bill to finance building at military installations in the United States and overseas.

—Sen. Walter Mondale, D-Minn., accused Swift & Co. and other major meat packing firms of setting up subsidiaries to bypass federal meat inspection. Swift immediately replied it has only a dozen nonfederal inspection plants. It also endorsed legislation to use federal aid to strengthen state meat inspection programs.

—Andrew Brimmer, a Federal Reserve governor, told the House Banking Committee that banks mailed unsolicited credit cards to thousands of persons in order to get the volume needed to operate a profitable credit card system. But he said a substantial body of the public seems to have found them acceptable."

—A bill calling for a five-year program to revitalize the American merchant marine was submitted by Sen. Warren Magnuson, D-Wash. It proposes federal aid be used to construct 35 to 40 shops a year and calls for construction of a fleet of nuclear powered vessels.

TV Schedules

KRBC ABILENE Ch. 9

KRBC—Mon. Thru Fri. Daytime
7:00 Today
7:25 Harry Holt
7:30 Today
8:25 Devotions
9:00 Judgment
9:25 News
9:30 Con'tration
10:00 Personality
10:30 Squares
11:00 Jeopardy
11:30 Eye guess
11:55 News
12:00 News-weather
12:15 S. Chappel
12:30 Make Deal
1:00 Days Lives
1:30 Doctors
2:00 Other world
2:30 Don't say
3:00 Match game
3:25 News
3:30 Fam. game
4:00 Talking
4:30 Newlywed
5:00 Date game
5:30 News-w'thr
6:00 News

KRBC—Friday Evening
5:00 Bid-Buy
6:30 Tarzan
7:30 Star trek
8:30 Accidental
9:00 Year Ago
10:00 News
10:30 Tonight

KRBC—Saturday Programs
8:00 Super 6
8:30 President
9:00 F'stones
9:30 Samson
10:00 Birdman
10:30 Atom Ant
11:00 Top Cat
11:30 McCool
12:00 Bowling
2:45 Movie
1:00 Movie
3:00 Movie
4:15 Music
4:30 GE College B.
5:00 Sw'stakes
5:30 McGee Rep.
6:00 Jeannie
6:30 Bell For A.
8:00 Movie
10:15 News
10:30 Comment
10:45 Tonight

KCBD LUBBOCK Ch. 11—Scat 5

KCBD—Mon. Thru Fri. Daytime
2:00 Headlines
7:05 Farm news
7:25 Weather
7:30 Today
9:00 Judgement
9:30 Con'tration
10:00 Personality
10:30 Squares
11:30 Eye guess
11:55 News
12:00 Report
12:15 Closeup
12:30 Make deal
12:55 News
1:00 Days our life
1:30 Doctors
2:00 Other world
2:30 Don't say
3:00 Match game
3:30 Date game
4:00 Donna Reed
4:30 Lassie
5:00 Wells fargo
5:30 News
6:00 News

KCBD—Friday Evening
6:30 Tarzan
7:30 Movie
9:00 Ac. family
10:00 News
10:30 Tonight

KCBD—Saturday
7:00 Roy Rogers
8:00 Super Six
8:30 President
9:00 F'stones
9:30 Samson
10:00 Birdman
11:30 Atom Ant
11:00 Top Cat
11:30 Cool McCool
12:00 King Kong
12:30 Journey
1:00 Movie
2:30 Bowling
3:30 D. Powell
4:00 College bowl
5:00 Star trek
5:30 McGee
6:00 Report
6:25 Footb' finals
6:30 Bells Adano
8:00 Movie
10:00 News
10:30 Movie

KMID MIDLAND Channel 2

KMID—Mon. Thru Fri. Daytime
7:00 Today
9:00 Judgment
9:25 News
9:30 Con'tration
10:00 Personality
10:30 Squares
11:00 Jeopardy
11:30 Eye guess
11:55 News
12:00 Masterson
12:30 Make deal
12:55 News
1:00 Days of lives
1:30 Doctors
2:00 Other world
2:30 Don't say
3:00 Match game
3:25 News
3:30 Romp room
4:00 Comics
5:00 Beaver
5:30 Hunt-Brink
6:00 News-w'thr

KMID—Friday Evening
6:30 Tarzan
7:30 Star trek
8:30 Wagon train
9:00 J for danger
10:00 News-w'thr
10:30 Tonight

KMID—Saturday Programs
8:00 Super 6
8:30 President
9:00 Roy Rogers
10:30 Bid-buy
11:00 Top cat
11:30 Cool McCool
12:05 For rangers
12:30 Bingo
1:00 Movie
2:30 Horse race
3:00 Film
4:30 Col bowl
5:00 Beaver
5:30 Film
6:00 News-w'thr
6:30 Bells-Adono
8:00 Movie
10:15 News
10:45 Tonight

KTXS SWEETWATER Ch. 12

KTXS—Mon. Thru Fri. Daytime
6:00 Semester
6:30 Farm news
7:00 Weather
7:05 News
7:30 Cartoons
8:00 Capt. K'roo
9:00 C. camera
9:30 Hillbillies
10:00 Andy
10:30 Van Dyke
11:00 Love life
11:25 News
11:30 Search
11:45 Guiding life
12:00 News
12:15 Farm facts
12:25 Weather
12:30 World turns
1:00 Many Splen.
1:30 Houseparty
2:00 Hospital
2:30 Edge night
3:00 Sec. storm
3:30 Shadows
4:00 Fugitive
5:00 Flying nun
5:30 News
6:00 News
6:10 Sports
6:20 Weather

KTXS—Friday Evening
6:30 Gorillas
7:30 Gomer
8:00 Hofoso
9:00 Judd
10:00 News-w'thr
10:15 focus
10:45 Movie
12:15 Sign off

KTXS—Saturday
6:00 Summer Sem
6:30 Cartoons
7:00 Capt K'roo
8:00 F'stein
8:30 Her'loids
9:00 Shazzan
9:30 Space ghost
10:00 Moby Dick
10:30 Superman
11:30 Quest
12:00 L. Ranger
12:30 Roadrunner
1:00 Featurette
2:00 Sea Spray
2:00 Deputy
2:30 Star Playh
3:00 Big picture
12:45 Football
4:00 Sports
5:30 News
6:00 Flying nun
6:30 J. Gleason
7:30 L. Welk
8:30 W. Sonnett
9:00 M. Teenage
10:00 News-w'thr
10:20 Theater
12:00 Sign off

KERA & KRLD—Dallas Scat 2

KERA KRLD—Mon. Thru Fri. Daytime
9:00 Flight six
9:15 New horiz.
9:30 Discovery
10:00 Fam. living
10:30 What's new
11:00 Learning
11:15 Spanish
11:30 Science
11:45 Public affairs
12:45 Homemaking
1:15 Adv learning
1:30 New hori'on
1:45 French chef
2:15 Science lab
2:30 Spanish
2:45 Friendly G.
3:00 Newsreel
3:15 Spanish
3:45 Round'bout
4:00 Classroom
4:30 Local issue
5:00 Sing
5:30 Driver ed
6:00 Health
6:45 Friend giant
6:00 Feature
6:30 What's new

KERA & KRLD—Fri. Eve
6:30 Wild West
7:30 G. Pyle
8:00 Movie
10:00 News
10:30 Merv Griffin
12:00 Playhouse

KRLD—Saturday
6:28 Sign on
6:30 Semester
7:00 Capt. K'roo
8:00 Frankenstein
8:30 Her'loids
9:00 Shazzan
9:30 Space ghost
10:00 Moby Dick
10:30 Superman
12:00 L. Ranger
12:30 Roadrunner
1:00 Featurette
2:00 Sea Spray
2:00 Deputy
2:30 Star Playh
3:00 Big picture
3:00 Kev Club Sp.
3:45 TV Xtra
4:00 Wrestling
4:30 Gourmet
5:00 D. Meredith
5:55 Chang tmes
5:30 CBS News
6:00 News
6:30 Gleason
7:30 Three sons
8:00 Hog heroes
8:30 Pet junction
9:00 Teenage Pag.
10:00 Death Valley
10:30 News
11:00 Movie
12:30 Vespers

KWAB BIG SPRING Channel 4

KWAB—Mon. thru Fri. Daytime
5:55 Sign on
6:00 Semester
6:30 Farm news
7:00 Weather
7:05 News
7:30 Cartoons
8:00 Capt. K'roo
9:00 Can. camera
9:30 Hillbillies
10:00 Andy
10:30 Van Dyke
11:00 Love life
11:25 News
11:30 Search
12:00 News
12:15 Farm facts
12:25 Weather
12:30 World turns
1:00 Many splend'
1:30 Houseparty
2:00 Hospital
2:30 Edge nite
3:00 Sec. storm
3:30 Shadows
4:00 Fugitive
5:30 CBS News
6:00 News

KWAB—Friday Evening
5:00 Bat Man
6:30 Gorillas
7:30 Gomer
8:00 Hondo
9:00 Judd
10:00 News
10:15 Football
10:45 Thratre
12:45 Sign off

KWAB—Saturday
5:55 Sign on
6:00 Semester
6:30 Cartoons
7:00 Capt. K'roo
8:00 Fr'stein
8:30 Herc'loids
9:00 Shazzan
9:30 Space ghost
10:00 Gandy time
10:30 Superman
11:30 Bandstand
12:00 TBA
12:45 Football
4:00 Sports
5:30 News
6:00 Flying Nun
6:30 Gleason
7:30 L. Welk
8:30 W. Sonnett
9:00 Teenage pag.
10:00 News wthr
10:20 Th atre
12:00 Sign off

WFAA DALLAS Scat 3

WFAA—Mon. Thru Fri. Daytime
6:00 OP Lift
6:30 M. Cox
6:55 News
7:00 L&Hc dy
7:30 Pep'mint
8:25 Doctor
8:30 Early show
10:25 News
10:30 Fam game
11:00 Talking
11:30 Donna Reed
12:00 Fugitive
1:00 Newlywed
1:30 Dream girl
1:55 N ws
2:00 Hospital
2:30 Shadows
3:00 Dating
3:30 Mom-in-law
4:00 Temptation
4:30 Sumpn else
5:30 News
6:00 News-wthr

WFAA—Friday Evening
6:30 Wizard
7:30 Hondo
8:30 W. Sonnett
9:00 Judd
10:00 News
10:30 Movie
11:00 Weather
11:02 Movie
12:45 Movie 2
3:00 Movie
5:00 Movie

WFAA—Saturday
6:30 Deputy Dang
7:00 Pep'mint
8:00 Casper
8:30 Fantastic 4
9:00 Spiderman
9:30 Cen. earth
10:00 King Kong
10:30 Jungle
11:00 Beatles
11:30 H.S. Football
12:15 Gadabout
12:45 Football
5:30 NFL game
4:30 Sports
6:15 News
6:30 Dating
7:00 Newlywed
7:30 L. Welk
8:30 Iron Horse
9:30 M. Dillon
10:00 News
10:30 Movie
12:30 News
12:45 Movie 2
2:15 House call
2:18 FBI
2:19 Prayer
2:20 Sign off

KTVT FT. WORTH Scat 4

KTVT—Mon. Thru Fri. Daytime
6:45 Meditations
6:50 News
7:00 Theatre
8:30 Pat Boone
10:00 Per. Match
10:30 J. LaLanne
11:00 Hallmark
11:10 News
11:30 Cartoons
12:00 Sea Hunt
12:30 Romper room
1:00 Hollywood
2:30 Hon'mooners
3:00 Capt. Zero
3:30 Popeye
4:00 M. Mouse
4:30 Flintstones
5:00 Munsters
5:30 Twilight zone

KTVT—Friday Evening
6:00 Rifleman
6:30 Chevenne
7:30 Maverick
8:30 Lawman
9:00 Movie
10:00 News
10:15 Movie
11:00 Late show
12:30 Outdoors
12:35 News
12:45 Meditations
12:50 Sign off

KTVT—Saturday Programs
8:25 Meditations
8:30 Movie
10:00 Leprechaun
10:30 8th man
11:00 Yukon
11:30 Digest
12:00 TV guide
12:30 Parents
1:00 Farm show
1:30 Theatre
2:55 Outdoors
3:00 All Golf
4:00 C. Weaver
4:30 Singing
5:00 P Wagoner
6:00 Wilburn bros
6:30 Jamboree
7:30 Grand opry
8:00 B. Owens
8:30 Anderson
9:00 Carousel
9:30 E. Tubb
10:00 Wrestling
11:30 News

KLBK LUBBOCK Ch. 13—Scat 6

KLBK—Mon. Thru Fri. Daytime
5:55 Sign on
6:00 Semester
6:30 Farm news
7:00 Weather
7:05 News
7:30 Morn show
8:00 Capt. Kanga
9:00 C. Camera
9:30 Hillbillies
10:00 Andy
10:30 D. van Dyke
11:00 Love life
11:25 News
11:30 Search
11:45 Guid. light
12:00 News
12:30 World turns
1:00 Many Splend'
1:30 H'party
2:00 Hospital
2:30 Edge night
3:00 Sec. storm
3:30 Hollywood
4:00 Fugitive
5:30 News
6:00 News

KLBK—Friday Programs
5:00 Bat Mnn
6:30 Gorillas
7:30 Gomer
8:00 Hondo
9:00 Judd
10:00 News-w'thr
10:30 Theater
12:30 Late show
2:30 Sign off

KLBK—Saturday Programs
5:30 Sign on
6:00 Semester
6:30 Carnival
7:00 Capt. K'roo
8:00 Frank'stein
8:30 Herculoids
9:00 Shazzan
9:30 Space ghost
10:00 Moby Dick
10:30 Suderman
11:30 Bandstand
12:30 TBA
12:45 Football
4:00 Swing' set
4:30 Wrestling
5:30 C Junction
6:15 P. Wagoner
6:30 Gleason
7:30 L. Welk
8:30 W. Sonnett
9:00 M. Teenage
10:00 News
10:20 Theater
12:30 Sign off

The Chicago White Sox, fourth place finishers in the 1967 American League flag race, drew the most fans to Tiger Stadium in Detroit this year. With seven playing dates (nine games) in the Motor City the White Sox played before 216,007 fans.

Coast-to-Coast NEWSPAPERS SELL THE MOST!

CHURCH NEWS

CHURCH NOTES

First Christian

Sunday School will begin at 9:45 a.m. and morning worship at 10:50 a.m. at First Christian Church.

The Rev. William N. Parker's sermon topic will be, "So You Got Mad."

The CYF and Chi Rhos will meet at 5 p.m. and the evening worship service is set for 6 p.m.

The Dorcas Group will meet at 9:30 a.m. Tuesday with Mrs. Ross Blanchard Sr., 1806 Thirty - eighth Street, for a covered dish luncheon.

• • •

First Presbyterian

The Rev. John Gordon, pastor of First Presbyterian Church, will have as his sermon topic Sunday morning, "Stewardship Reflections," Luke 12: 32-38; I Peter 4: 8-11.

The Session will meet at 7 p.m. Monday at the church and the Board of Deacons will meet at 7:30 the same evening.

Church Family Night is set for 6:30 p.m. Wednesday. A Thanksgiving theme will be carried out for the supper and program.

• • •

Bethel Baptist

The activities of Bethel Baptist Church will begin Sunday with the radio broadcast at 8:38 a.m. when the subject will be, "Faith in Our Times." The pastor, R. Virgil Mott, is assisting in a revival with the Northside Baptist Church in Midland this week. During his absence, Rev. J. H. Skiles has been in charge of the services and will preach at the 10:55 a.m. morning worship service. Rev. Mott will return for the Sunday evening service.

Training Union time is 6:30 p.m. with a place of study for every age, followed by the evening worship service at 7:30 p.m.

The Ruth Circle of the WMU will meet at the church Tuesday morning at 9:30 for Bible Study. Pre - School Sunbeams will be conducted by Mrs. R. E. Nimmo at the same time.

Wednesday evening at 7, the officers and teachers of the Sunday School will meet by departments. School age Sunbeams and GAs will meet at 6:30. The mid - week prayer service begins at 7:30.

The work on the new annex is progressing and it will be ready for use by Nov. 19.

• • •

Colonial Hill Baptist

Sunday School begins at 9:45 a.m. at the Colonial Hill Baptist Church with the morning worship service beginning at 11 o'clock. The pastor, Miller Robinson, will use as his sermon subject, "Measuring Dedication," taken from Matthew 8: 18-22. The music will be under the direction of Myron Roe.

Training Union will begin at 6 p.m., followed by the evening worship service at 7 p.m. The message for the evening will be, "You and Your Money," taken from Luke 19:5, Matthew 25:14, and Mark 12:44.

Monday evening at 7:30 the men of the church will meet in Fellowship Hall.

The Children's choirs will meet Monday afternoon immediately after school.

Tuesday, the WMU will meet in the home of Mrs. Odell Cox for a special mission study of Africa. The meeting will conclude with a typical African luncheon.

Wednesday the GA's will meet at 3:45 p.m. The Royal Ambassadors meet at 6:45 p.m. The teachers and officers of the Sunday School also meet at 6:45 for lesson discussion and preparation. Prayer Service will begin at 7:45 p.m. The adult choir meet for rehearsal Wednesday at 8:30 p.m.

• • •

St. Elizabeth's Catholic

Sunday masses are at 7:30 and 10:30 a.m. Masses on Holy Day are at 7:30 a.m. and 7:30 p.m. Confession is at 7:30 p.m. on Saturday and before both masses on Sunday.

Father Cyril Lange is pastor of the church which is located at Avenue A and Thirty-first Street.

The Knights of Columbus Council No. 4414 hold their regular meetings on the second and fourth Tuesdays of the month.

The St. Elizabeth Ladies Altar Society meets on the first Thursday of each month.

Both organizations conduct their meetings in the basement of the church.

Morningside Baptist

Visitors are welcome in all services at Morningside Baptist Church. Sunday School begins at 10 a.m. The aim for this week's lesson is "to extoll the Lord Jesus who is now at the Father's right hand." The devotional, "Our Mediator," is found in I John 2: 1-2.

Worship services will begin at 11 a.m. with the Rev. Dan Collum, pastor, bringing the message. The question to be considered for this week's message "Is It Nothing To You, All Ye That PaPss By?" Lamentations 1:12.

Training Service will begin at 6:30 p.m. and evening worship at 7.

The Ladies WMA, Men's Brotherhood and Boys' Galileans will meet at 7 p.m. Wednesday. The mid - week prayer service will begin at 7:30 p.m.

Weekly visitation is set for 7:30 p.m. Thursday.

• • •

Northside Baptist

Sundays services at Northside Baptist will begin at 9:15 a.m. when men's prayer group meets. Sunday School will meet at 9:45 a.m. Text of the lesson is II Tim. 1: 1-18 and the title is "Follow the Pattern." Morning worship is set for 11. "Why God Leaves Us In the World" will be the title the Rev. Bill Knight's message at the morning services.

Baptist Training Course is set for 6:30 p.m. Rob Robinson, BTC director, will bring a special devotional during the BTC hour. The lesson text is II Kings 4: 1-10. "A Prophet's Helper" is the title of the lesson. A special program will be presented in the Senior BTC Dept. Bobby Burney is the counselor and he has urged youth of the department to attend.

Evening worship and broadcast will begin at 7:30 p.m. "Christ Mindedness" is the title of the pastor's evening message. Music will be directed by Wayne Knight.

Wednesday evening services will begin at 6:45 p.m. for teachers and training and YWA. The evening prayer service and Bible study will begin at 7:30 p.m. Choir practice will follow.

Church visitation is set for 7 p.m.

The American Baptist Association of Texas will hold its annual meeting Nov. 14-16 at Pasadena, Tex. The Fellowship Baptist Church will host the three - day event. The Rev. C. H. McBryde is the pastor.

Northside Baptist delegates to the meeting are Carl Stokes, Wayne Knight and the Rev. Bill Knight. They will return to Snyder on Thursday.

• • •

St. John's Episcopal

Holy Communion is celebrated at 8 a.m. every Sunday and at 10:30 a.m. on the first and third Sundays at St. John's Episcopal Church.

Morning Prayer is held on the second and fourth Sundays at 10:30 a.m. Sunday School meets at 10:30 a.m.

Holy Communion is set for 7:30 a.m. on Thursdays.

The Rev. Charles Bowyer is vicar of the church, located at 2214 Forty - second Street.

Green Hill Baptist

Sunday School is to begin at 9:45 Sunday morning at the Green Hill Baptist Church. Morning Worship is at 11 o'clock.

H. G. Verner from Petersburg, will bring the message in the absence of the pastor.

Church orchestra rehearsal is scheduled for 5:30 p.m.

The Adult Training Union will meet at the church at 5 o'clock for visitation and return for the 6:30 Training Union. The evening worship service is at 7:30 with the pastor bringing the message.

The Junior Girl's Auxiliary will meet at 4 p.m. on Monday.

Tuesday morning at 9:15 the Beginner Sunbeams will meet, and also the WMU. The WMU will meet in Circles. The Griffin Circle will meet with Mrs. Lona Fisher, and the Nixon Circle will meet with Charlene Hendrix.

The Associational Workers Conference will begin at 6 p.m. on Nov. 14 at Loraine.

Wednesday meetings at 7 include: YWA, Intermediate GA, RA, and the officers and teachers. Prayer meeting is at 7:45 with Choir rehearsal following.

Visitation will be at 7 p.m. on Thursday.

• • •

Calvary Baptist

Sunday the "Prove Your Love" campaign begins at Calvary Baptist Church. All members are urged to be present for the Sunday School, which begins at 9:45 a.m. Morning worship service will follow at 11 a.m. with the pastor, Rev. George Shoff, bringing the message. Training Service will begin at 6:15 p.m. and the evening message will follow at 7.

Mid - week prayer service will begin at 7:45 p.m. Wednesday. The teachers and officers will meet at 7 Wednesday for lesson preparation. Visitation will be held Monday and Thursday nights beginning at 7. The ladies will visit Thursday morning at 9:30 a.m.

The weekly broadcast, "A Voice From Calvary," will be heard over KSNY Saturday morning at 9:05.

Visitors are welcome at any or all services at Calvary Baptist.

• • •

Trinity Methodist

"Foundation For An Emerging Church" will be the sermon topic of Bobby J. McMillan, pastor of Trinity Methodist Church, for this 12th Sunday in Kingdomtide. The sermon will be based on the Old Testament Lesson from Ezra 1: 2-4; 3: 10-13. The morning worship service will begin at 10:55 a.m. following the Church School which convenes at 9:45 a.m.

The seventh in the series "Christians - in - Dialogues" will be presented Sunday evening at 7 p.m. when Father Herman Valladares of Our Lady of Guadalupe Church will be the guest speaker. Father Valladares will talk about the Roman Catholic Church as it is in general and as it is particularly in Spain. Following the evening worship service, a coffee hour will be hosted by the Commission on Membership and Evangelism in Fellowship Hall. All persons are invited to attend this event with Trinity Methodist Church.

Opportunities for the week will include: Tuesday, Nov. 14, Commission on Membership Wednesday, Nov. 15 — Choir Practice, 7 p.m.; Thursday, November 16 — WSCS, 9:30 a.m.; Saturday, Nov. 18 — District Methodist Youth Fellowship Banquet in Midland, 6:30 p.m.

Grace Lutheran

"The Coming of The King!" will be the sermon thought at Grace Lutheran Church Sunday morning. Pastor John Bollinger will use as the sermon text Matthew 24: 15-28.

The Adult Sunday School Class will continue its study of the book of Revelation.

Sunday School begins at 9:15, followed by the worship service at 10:30.

Week - day Story Hour is each Tuesday morning beginning at 9:30. Mrs. Judy Massey is this month's Story Hour leader.

The Church Council meets this Sunday evening at 7.

Visitors are always welcome in the study and worship opportunities at Grace Lutheran Church.

• • •

First Methodist

Church School Sunday morning begins at 9:45 for all ages. Morning worship is at 10:55 a.m. Dr. John A. English's sermon will be "Christianity's Real Values."

The Chancel Choir under the direction of Mrs. Bob Womack will sing a Nigerian Hymn titled "Jesus, We Want To Meet." Mrs. Wendell Rehm is organist.

At the evening hour Gene Merrifield, layman, will bring the sermon. Evening worship is now at 6 p.m. MYF is at 4:45.

On Monday the Crusader's Class Social will be held at 7 p.m.

On Wednesday, Story Hour and the WSCS Study are set for 9:30 a.m. At 7 p.m. the Wesleyan Service Guild will meet in the parlor. At 6:30 the Commission on Stewardship and Finance, Bill Wilson chairman, will meet in the pastor's study. At 7:30 p.m., the Official Board, Ollie Peek chairman, will meet in Wesley Hall. Chancel Choir rehearsal is also at 7:30 in the choir room.

You are invited to attend services regularly at First Methodist.

• • •

Our Lady Guadalupe

Masses on Sundays are at 8 and 10 a.m. and on week days at 7 a.m. Wednesday services start at 7 p.m. with Apostolic for the Cursilliastas and Youth Hour, Confessions, Mass, Instruction, Holy Communion and School of Religion. Group meetings are after Mass.

On First Fridays there is evening Mass at 7:30 p.m. School of Religion for Grammar School children is held on Monday from 4 to 5 p.m. and Sundays from 9 to 10 a.m.

The Holy Name meets on the second Monday of the month. Guadalupanas the first Monday, Daughters of Mary and CYO fourth Monday and the Altar Boys on the fourth Saturday of each month. The Parish Council meets on the second Sunday, after the 10 o'clock Mass.

Fr. Herman Valladares, M.A., is Pastor of the Church, located at Avenue K and Thirteenth Street. Services are in English and Spanish.

• • •

37th Church Of Christ

Pat J. Abbananto, minister, will preach in all the worship services at Thirty - seventh Street Church of Christ on Sunday. The worship services are at 10:45 a.m. and 6 p.m.

Bible classes for all ages are held at 9:45 a.m. each Sunday.

The regular midweek worship services are scheduled for 7:30 p.m. each Wednesday.

HEAVEN HELP HER

Flak Flung At 'Flying Nun'

By GEORGE W. CORNELL
AP Religion Writer

NEW YORK (AP) — An odd and religiously garbed newcomer to the American scene, television's "The Flying Nun," is getting some flak from church observation posts. But they don't expect it to bring her down.

She also has some support among churchly ground forces. But it's heavily accompanied with the ack-ack.

"Heaven help her if she ever lands in this diocese," concludes a story in the Long Island Catholic, which found that all but two of 70 nuns polled in the area took a dim view of the soaring sister.

"A flipperty-jit of a nun," said one. "Ridiculous behavior," said another. "It's for the birds."

A "travesty of a religious order," writes television reviewer Chris Condon in the National Catholic Reporter.

But in the Catholic Register of Denver, Sue Roethele puts up a defense, saying: "Each flight of fancy is rich in humor, sentiment and human truth. The general fluff and lighteartedness of the series, however, will not prevent viewers from awareness of a deeper message."

The subject of the crossfire is Sister Bertrille, whose lightweight, wide-winged headpiece and a good breeze regularly set her sailing in a current Thursday evening television series on the American Broadcasting Co. network.

It's "a gimmick, but it's an attractive gimmick," says Charles E. Reilly Jr., executive director of the National Catholic Office for Radio and Television, which gives technical advice on taste and ecclesiastical accuracy for the series.

It's the first prime time commercial television show for which the agency has been asked for guidance since U.S. bishops established it in 1965 to help improve religious programing and act as a liaison between the Church and industry.

The airborne character in religious getup is portrayed by actress Sally Field, formerly star of the television show, "Gidget." An American junior nun in a Puerto Rican convent, her aerial gift repeatedly gets her into comic situations.

In the United Presbyterian weekly, Presbyterian Life, associate editor Janet Harbison notes that the show is about Catholics, but that "in this ecumenical age, we all fly or fall together."

And she comments: Sister Bertrille flies chiefly for fun and because she can't help it. She roller skates, too. This lighthearted approach to a life devoted to faith is probably a good thing. Still, you have to wonder.

"It identifies the church of Jesus Christ with stale trivia and jejune antics." Nevertheless, she says, the aerial nun probably will survive for quite a while.

"For first of all, when ye come together in the church, I hear there be divisions among you." I Corinthians 12:18.

Creeds are like the tying vines
that hide a walnut tree.
Their twining tendrils all enwrap until no branch is free.
And so churches are all bound about with vines that choke and tie;
There's a creed for this or sect for that as men diversify.
And the creedal vines will flourish in any social sod,
But still they sere and perish before the light of God!

WILL CURTIS

East Side C-C

Don Browning will be the speaker at East Side Sunday. For the 10:25 a.m. worship service his subject will be, "A Forrest Fire" and at the 6 p.m. worship service his topic will be, "What Think Ye of Christ?" He will also be the speaker on the 8:15 a.m. radio program.

Bible classes are held at 9:30 a.m. each Sunday with classes for all ages. Ladies Bible classes are held each Wednesday morning at 9:30. The mid-week worship service is scheduled for 7:30 p.m. each Wednesday. Visitors are always welcome.

DeWitt Greer To Teach At Texas U.

AUSTIN (AP) — An associate of State Highway Engineer DeWitt Greer said of his internationally known boss not long ago: "There's nothing left for him now but canonization."

But there was more. Thursday, the University of Texas at Austin announced that Greer, who retires Dec. 31 after 27 years as the highway department's top administrator, will become a college professor.

Dr. Norman Hackerman, president of the school's Austin campus, and Dr. John J. McKetta, dean of the college of engineering, made the announcement after a meeting with Greer.

A new professorial chair was created for Greer. He will become the first engineering foundation professor of engineering practice at the university, teaching both graduate and undergraduate students. The appointment is effective Feb. 1, giving Greer a month to enjoy his retirement.

Every major honor in his field has been bestowed on Greer. A few of the top ones include the presidency of the American Association of State Highway Officials, an honorary doctor of laws degree from Texas Christian University in 1965, the 1953 George S. Bartlett Award for outstanding contributions to highway progress, the Thomas MacDonald award in 1964, the Texas A&M Distinguished Alumnus Award in 1966, and selection as one of the top 10 public works men in 1962 by Kiwanis International and the American Public Works Association.

The Texas highway system grew from 28,359 miles in 1940, when Greer was named state highway engineer, to more than 67,300 miles today.

At the highway department's 50th anniversary banquet in September, Greer was praised by Gov. John Connally and several other state and national figures.

About his new post, Greer ksaid: "I'm looking forward to this with great enthusiasm."

Lubbock Oks Sales Tax

LUBBOCK (AP) — Voters approved a one per cent city sales tax and at the same time defeated five of 11 proposed bond issues Thursday.

It was the first time in Lubbock history that a municipal bond issue has failed to carry.

The Lubbock residents likewise rejected expansion of urban renewal in a straw vote. About 10,000 went to the polls.

Slightly more than one-half of a bond program totaling more than $29 million was turned down. The proceeds were to finance a five-year capital improvements plan.

Defeated issues were designated for a civic center, improvements to the city-owned electric system, expansion of parks, a new library and enlarging the city garage.

Approval went to $14,022,000 in bonds for water, sewer, street, garbage disposal, fire and drainage facilities.

First Baptist

Tonight the youth of First Baptist will go to the football game in Sweetwater. After the game Mike Bedford, the youth director during the summer, has invited the youth to the Lamar Street Baptist Church for an after - game fellowship.

Sunday is the beginning of the fall revival at First Baptist. Sunday School is at 9:45. The worship service will follow at 11. Leading the music will be Wayland Holt.

Dr. A. B. Lightfoot's sermon will be "Five Great Acts in the Drama of the Ages," based on John 1: 6-16. Sunday evening the church will meet for training at 6. At 6:30 everyone will meet in the auditorium to see slides shown by the revival speaker, Rev. Lenard Hartley of Odessa. Rev. Hartley will bring the evening message. Joe Cortez will direct the music during the evening service. Adult I Training Union Dept. will have a social following the service.

The services throughout the week will be at 9:30 in the morning and at 7:30 in the evening. Coming Monday to direct the music will be Eddy Nicholson, outstanding revival singer who has been at First Baptist once before during a revival. Each evening at 7:30 the graded choirs will meet.

The Wednesday night family service will begin with the meal at 5:45. All the meetings will be held but on an abbreviated scale. The service on Friday evening will be from 6 until 6:45. Everyone is urged to be present.

Saturday night is youth night at the revival. Coming as guest entertainer is Bunny Martin, the world's yo - yo champion. Martin is the youth director of the First Baptist Church in San Antonio. He is one of the leading entertainers today. All the youth of Snyder are invited. There will be a social immediately following the evening service on Saturday.

what a Pharmacist means to

A HOUSEWIFE

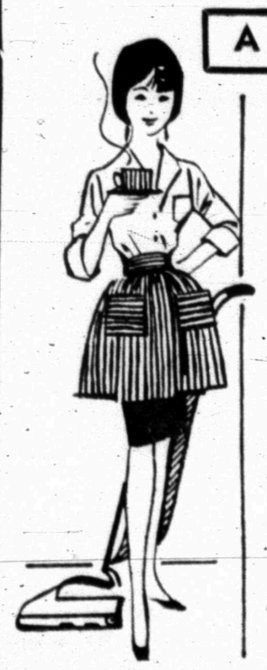

HE HELPS HER OVER ROUGH SPOTS!

When you're a busy housewife with a nagging headache, you can't stop to feel sorry for yourself! That's why you keep a supply of aspirin from the druggist's on hand . . . you know he stocks only dependable products!

Hall Drug
606 E. Hwy. HI 3-4571

HI 3-3514
SNYDER AMBULANCE SERVICE
Odis Glasscock

FIRST BAPTIST CHURCH

REVIVAL

REV. LENARD HARTLY, Preacher

MR. EDDY NICHOLSON, Singer

Q At 27th

NOV. 12-19

9:30 A.M.
7:30 P.M.
Sunday 7:00 P.M.

There goes a guy going places in his pedwin shoes!

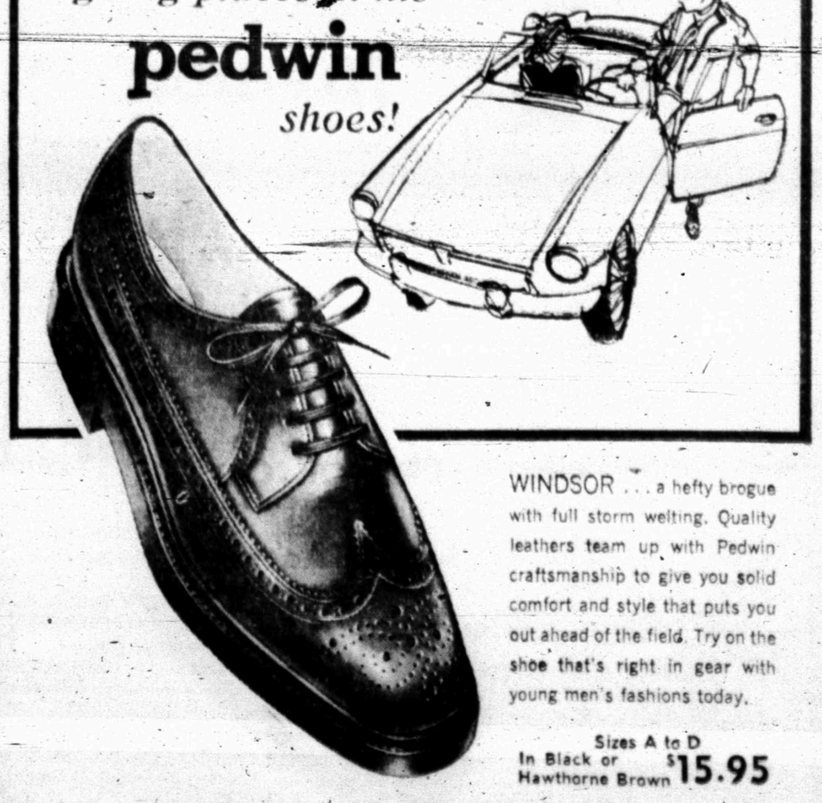

WINDSOR . . . a hefty brogue with full storm welting. Quality leathers team up with Pedwin craftsmanship to give you solid comfort and style that puts you out ahead of the field. Try on the shoe that's right in gear with young men's fashions today.

Sizes A to D
In Black or Hawthorne Brown $15.95

THOMPSON'S
Southeast Corner of Square

VETERANS DAY

NOVEMBER 11

SALUTING THOSE WHO SERVED FREEDOM'S CAUSE

These Organizations Are Dedicated To Community Service And Preserving Our Nation!

All Eligible Veterans Are Urged To Join The American Legion and VFW

VFW Officers

T. V. EARLY, SR.
COMMANDER

Bill Bowlin
Senior Vice-Commander

M. B. (Red) Hanks, Jr.
Junior Vice-Commander

Bill Barr
Quartermaster

Don Gindey
Adjutant

Bob Bagwell
Chaplain

Weldon Biddle
Officer of the Day

George Killam
Judge Advocate

C. C. Allen
Public Relations

On This Special Day, Set Aside To Honor The Veterans Who Sacrificed So Much To Preserve Our Freedoms, We Offer Our Thanks . . . And Salute Every Veteran For Their Past Services And For Their Work Today Toward Keeping Our Community, State And Nation A Better Place To Live!

Veterans are invited to take part in Veteran's Day Activities. Breakfast will be served 6:30 to 9:00 a.m. at Amercian Legion Hut.

Flag Raising Ceremony at V.F.W. Club House at 9:00 a.m. and open house beginning at 11 a.m.

LUNCH for All Veterans at V.F.W. Club House at Noon.

American Legion Officers

SAM TIBBETS
COMMANDER

Gene Dulaney
Senior Vice-Commander

Frank D. Stephenson
Junior Vice-Commander

Lowell Prince
Adjutant

Jack Cowell
Judge Advocate

Elmer Taylor
Chaplain & Service Officer

James Stewart
Finance Officer

Raymond Martin
Sergeant At Arms

Roy Hendricks
Historian

Dupree Motors
1607 25th St. Phone HI 3-4649

Bill Wright Sign Co.
1503 Ave. S Phone HI 3-6834

Jack & Jack Realty Co.
611 East Highway Phone HI 3-3452

Mazy's Mobil Service Station
2400 Ave. S Phone HI 3-3612

McCravey Enco Service Station
1616 25th St. Phone HI 3-3133

Neal Machine Shop
2311 Ave. G Phone HI 3-3283

Snyder National Bank
"Member Federal Deposit Ins. Corporation"

Noble Auto Service Center
4001 Ave. S Phone HI 3-6792

Lee's Enco Service Station
3611 Ave. S Phone HI 3-7543

Bell-Seale Funeral Directors
Ave. S & 31st St. Phone HI 3-5454

Allen's Sewing Machine Center
1712 25th St. Phone HI 3-4812

Burgess Professional Pharmacy
3706 Ave. S Phone HI 3-7582

Scurry Butane Co.
1012 25th St. Phone HI 3-3721

Ballard's Cafe & Truck Stop
East Highway Phone HI 3-6641

Feather Printing Co.
"For All Your Printing Needs"

Line & Line Oil Co.
2208 Ave. R Phone HI 3-9338

The Deffebach Agency
2606 Ave. R Phone HI 3-5611

Hall Drug Co.
606 East Highway Phone HI 3-4571

Sears-Roebuck & Co.
608 East Highway Phone HI 3-4676

Les Francis Chevrolet Co.
25th & Ave. H Phone HI 3-5456

West Texas State Bank
"Member Federal Deposit Ins. Corporation"

McCormick's Super Service
East Highway Phone HI 3-6222

Montgomery Ward & Co.
1923 25th St. Phone HI 3-9301

O'Rear Furniture Co.
904 26th St. Phone HI 3-4141

Rhodes Welding Co.
Lamesa Highway Phone HI 3-4861

Robinson Plumbing & Ditching Ser.
128 Milburn St. Phone HI 3-6173

Joe W. Sentell Insurance Agcy.
2615 Ave. S Phone HI 3-3791

Phillips Quick Service
1701 Ave. S Phone HI 3-3331

Snyder Abstract & Title Co.
1926 25th St. Phone HI 3-3441

Snyder Nursery
1310 25th St. Phone HI 3-6892

Stinson Drug
North Side of Square Phone HI 3-3531

Von Roeder Seed Farms
Lamesa Highway Phone HI 3-3341

Snyder Iron & Metal
Old Post Road Phone HI 3-6862

Snyder Radiator Service
1105 Ave. T Phone HI 3-4131

Graves Radiator Shop
2503 Ave. U Phone HI 3-6732

Snyder Savings & Loan Assn.
2617 Ave. S Phone HI 3-9305

Bennett Office Supply
1819 25th St. Phone HI 3-7202

Hugh Boren & Son Insurance Agcy.
2501 Ave. S Phone HI 3-3555

Bill Bowlin Texaco Truck Corner
Clairemont Rd. & 84 Bypass Phone HI 3-9239

Charles & Sue's School of Beauty
2207 Ave. S Phone HI 3-9377

Clark Lumber
1706 25th St. Phone HI 3-6347

Coker's Highand Park Cleaners
3803 Big Spring Hwy. Phone HI 3-7261

D&D Auto Supply
1905 Ave. S HI 3-6391

Denson Gulf Service
300 East Highway Phone HI 3-3912

Dunnam Bros. Mattress Factory
2302 Ave. S Phone HI 3-4142

Erwin Furniture Co.
1101 25th St. Phone HI 3-3701

Ezell-Key Grain Co.
1615 26th St. Phone HI 3-9373

Floyd's Shell Service
500 East Highway Phone HI 3-9136

Snyder Motor Co.
312 East Highway Phone HI 3-3181

Joe Graham Cleaners
2417 Ave. S Phone HI 3-3401

Grimmett Bros. Dirt Contractors
1802 44th St. Phone HI 3-4102

Higginbotham-Bartlett Lumber Co.
1913 25th St. Phone HI 3-3431

Jim's Welding Works
18th St. & Ave. T Phone HI 3-6202

Johnnie's Truck Plaza
Lubbock Highway Phone HI 3-3923

Key Bros. Implement Co.
East Highway Phone HI 3-5812

Lieb's Super Market
Big Spring Highway Phone HI 3-9258

Little Mexico Cafe
1703 Ave. S Phone HI 3-4251

M & M Electronics
1823 25th St. Phone HI 3-3793

McAllister Van Lines
1604 24th St. Phone HI 3-6337