MICROPLEX
P.O. BOX 816423
DALLAS, TX
75381-6423

2 linked to Allsup's murder

Snyder police Wednesday morning charged two Colorado City residents with the March 23 slaying of Allsup's convenience store clerk Jack Huddleston.

The suspects — a black man and woman both age 19 — were arrested in Colorado City Tuesday night in connection with a second convenience store armed robbery which occurred there at 2:15 p.m.

A third suspect was arrested also by Colorado City police in connection with that robbery. He is not currently linked to the Snyder murder, however.

The death of the 53-year-old Huddleston was the first ever recorded here in connection with a convenience store robbery.

The two suspects in his slaying were being held without bond in the Mitchell County Jail Wednesday morning.

Charged with the local crime are Dorsey Johnson and Amanda Lynn Miles. They and the female suspect's brother, George Edward Miles, age 30, were arrested at a C-City residence around 7 p.m. Tuesday.

The Colorado City charges stem from the robbery of Burrus Grocery on Old Highway 80 in east Colorado City around 2:15 p.m.

Store owner Don Hall Burrus, 61, was reportedly stabbed in the back and shot twice in the face with a small caliber weapon during the course of that robbery.

Police say a .25 cal. automatic was recovered with the arrests. They report a .25 cal. weapon was used in the Snyder slaying.

Dorsey Johnson and George Miles are now charged with aggravated robbery and attempted capital murder in connection with the C-City crime.

Johnson and Amanda Miles are charged with capital murder and aggravated robbery in connection with the Huddleston killing here.

Detectives from Snyder stayed in Colorado City overnight Tuesday and said Wednesday they had obtained statements concerning the local killing from both Johnson and Miles.

Colorado City authorities called Snyder police around 5 p.m. Tuesday to inform them that Dorsey Johnson was a suspect in the Burrus robbery.

Local detectives said Wednesday morning they had been investigating Johnson since March 24 as a possible suspect in the robbery-murder here.

Their evidence-gathering trips to Colorado City had put them into contact with C-City officers.

Huddleston's death had prompted a combined reward offer here in excess of $5,000 for information leading to the arrest and conviction of any suspects.

Police said Wednesday morning all information in the case to

See MURDER, page 11

Libya announces 'military plans'

TRIPOLI, Libya (AP) — Libyan leader Col. Moammar Khadafy said today he and his top commanders have completed military plans to challenge the United States. He renewed his threats against American targets worldwide.

Khadafy invited about 10 news reporters to his heavily guarded bunker in the capital of Tripoli. They were escorted behind a sandbag barricade to the tent where Khadafy conducts many of the affairs of government.

Shortly after the reporters were placed in position about 30 yards from the front of the tent, about 20 top-ranking military commanders ended a meeting and said goodbye to Khadafy.

Khadafy, dressed in a green military uniform with a black beret, then answered questions for about 20 minutes.

"We have just finished making military plans for confrontation in response to the latest American threats to us," Khadafy said.

The Snyder Daily News

Vol. 38 No. 292 | Snyder, Texas (79549) | 12 Pages 25 Cents

Wednesday
April 9, 1986

Ask Us

Q. — Two questions. Can I vote in both the Republican and Democratic Primary this coming May 3 and, if I cap vote in only one, am I committed to vote for that party in the General Election?

A. — During the primary elections, you may vote only one party ticket, either Democratic or Republican. This coming November at the General Election, your ballot cast in May in no way commits you to either a party or a candidate. Come November, you can vote for who you wish.

In Brief

Test case

AUSTIN (AP) — A Laredo judge's order to stop the grading of 37 teacher competency tests has been overturned by the Texas Supreme Court, which said it would hear the case April 30.

On Tuesday, the Supreme Court stayed the order issued last week by State District Judge Ruben Garcia, who directed the Texas Education Agency to stop scoring the papers and turn the tests over to him.

Tragic end

SAN ANTONIO, Texas (AP) — An apparent business dispute over management of an ice house resulted in a triple shooting that left one dead and two injured, investigators said.

Witnesses said a man walked into El Rancho Grande Restaurant in South Bexar County about 4 p.m. Tuesday and opened fire, shooting a man and a woman, then turning the weapon on himself.

Local

Sesqui meet

The Scurry County Sesquicentennial Committee will meet at 4 p.m. Wednesday in the Texas Electric Reddy Room.

Final plans for the Wildflower Day program will be discussed.

Weather

Snyder Temperatures: High Tuesday, 80 degrees; low, 53 degrees; reading at 7 a.m. Wednesday, 53 degrees; no precipitation; total precipitation for 1986 to date, .88 of an inch.

Snyder Area Forecast: Tonight...a 40 percent chance of showers or thunderstorms and low mid 50s. Wind east 10 to 20 mph.

Thursday...a 20 percent chance of showers or thunderstorms and high upper 60s. Wind southeast to south 10 to 20 mph.

Resumes 'read' at WTC

Trustees for Western Texas College expect to move forward with steps to name a new college president following a convention next week organized for members of the American Association of Community and Junior Colleges.

Board members will be attending the Orlando, Fla. convention through April 16.

After that date, newly elected board president, R.C. Patton, said a called meeting is possible prior to the board's next regularly scheduled session in May.

At Monday's April meeting of trustees, an executive session was included in the agenda for the discussion of personnel.

Patton said a review of candidate applications was discussed during that session.

No specific dates for any called meeting have been set, he noted.

Board members say the list of candidates submitting full resumes numbers approximately 20. The number of individuals who have made inquiries regarding the post brings the total to in excess of 30, they say.

Bill Jones, who preceded Patton in the board president's post, indicated a decision regarding the presidency is "hoped for" before the beginning of summer.

Another board member, Roy Baze, commented Wednesday morning he hopes the board moves along quickly with the selection process.

"We're getting ready to begin the budget process," Baze said, "and we'll need the president involved in this."

The indication is the board has completed its review of individual resumes and the next step would be to narrow the list down for prospective interviews.

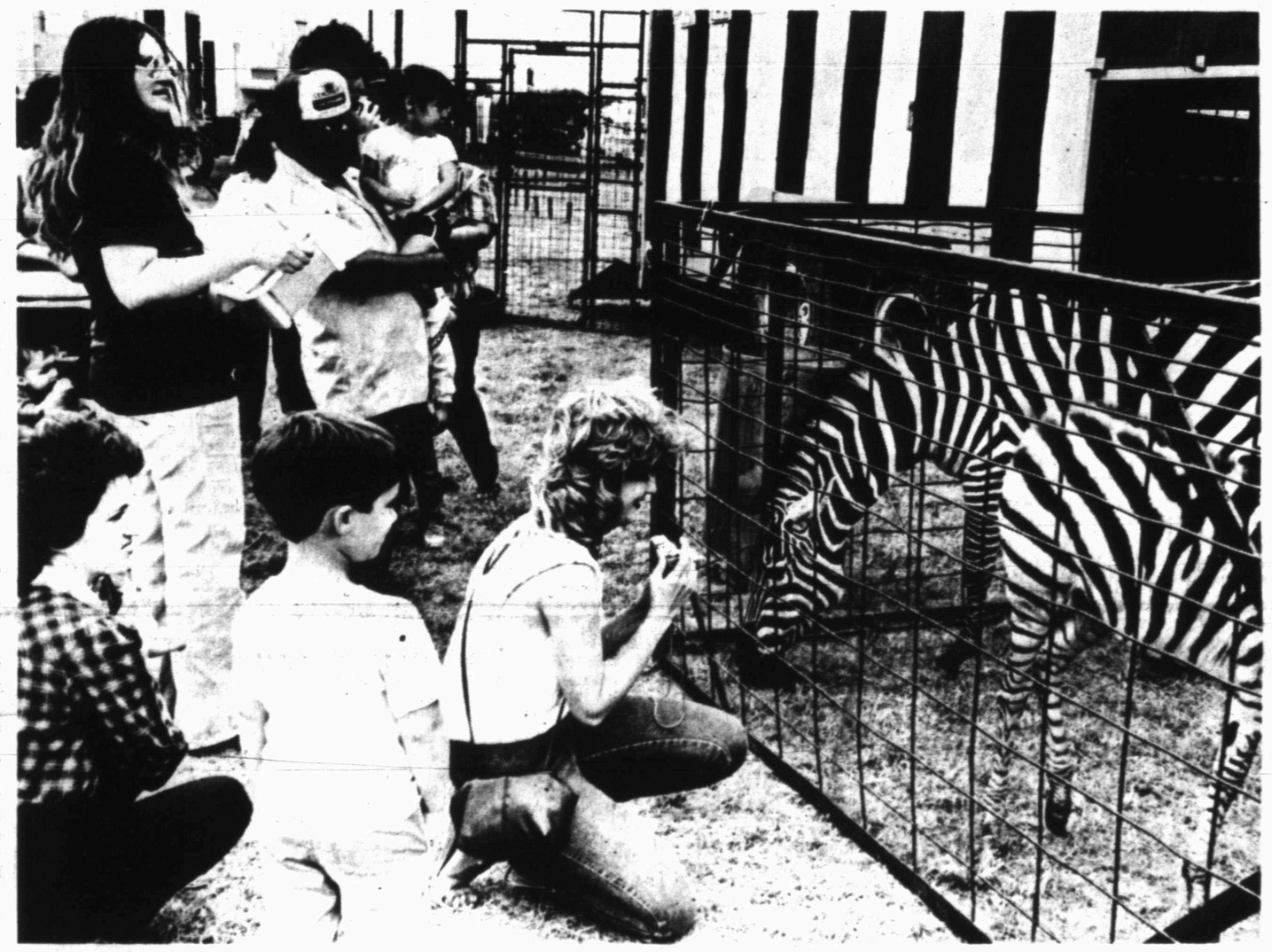

CIRCUS VISITORS — Well over 100 Snyder residents and their children were on hand Tuesday morning as the Carson and Barnes Circus unloaded and set up on the Scurry County Coliseum grounds. Among the attractions were the two zebras pictured here. Local sponsors for the circus were the Knights of Columbus. (SDN Staff Photo)

Home school rule testimony planned

Testimony before a state board is scheduled Thursday by a Scurry County "home schooler" who believes new education regulations proposed by the state will "destroy" her right to teach her children at home.

Noting that a proposed amendment to regulations governing private schools is "now even more vague than before," local resident Ann Nita Taylor will appear before the State Board of Education during public hearings in Austin.

She will be the 22nd speaker in a field of 60 slated to appear during the meeting set in the LBJ Library on the University of Texas campus.

Taylor, one of several area parents teaching their children at home, believes the state "is trying to destroy my right as a parent to teach my children."

Last month, the state board reviewed proposed guidelines which would have required all private and parochial school teachers to hold at least a BA degree from an accredited college or university. The reforms pushed for "comparable" curriculum to include instruction covering "essential elements" as defined by the state agency.

The proposal also required students to be taught in facilities that meet state and local building, fire and health codes.

In a meeting two weeks ago, members of the Committee on Students led by Jack Strong, offered a compromise to the proposal. Taylor believes the compromise "is a deliberate attempt to destroy homeschooling."

She points to a stipulation in the proposal which would define a private or parochial school as "an entity accredited by an accrediting organization recognized by the commissioner of education."

Taylor believes the compromise plan "places too much power in the hands of the commissioner."

See TESTIMONY, page 11

Board meets with attorney

Board members for the Scurry County Appraisal District heard a proposal from an attorney at noon Wednesday.

Although tax district officials have said a lawsuit challenging a district valuation has been indicated, Chief Appraiser Ray Peveler noted, "This meeting really is as much to consider who to retain in the event of any lawsuits, not only this particular situation."

Duane Force with the law firm of Gates Steen in Austin met with appraisal board members.

During the noon meeting at K-Bob's, Force reviewed the firm's cost structure and services offered. He said the firm does not charge for routine questions or to file papers in answer to lawsuits filed. Fees are charged on an hourly basis for trial time and for time spent in legal research.

With Snyder ISD as its only local client, Force noted that the firm specializes in delinquent tax collections.

Those present for the discussion included Ross Blanchard, Dwaine Williams, Pete Hester, John Reed, assistant Larry Crooks and Peveler.

High school contests set

Some 135 students from 12 area high schools — to include SHS students — will be on the campus of Western Texas College Thursday for the college's annual social sciences contests.

Registration for the event will begin at 9 a.m. in the student center. R.C. Patton, president of the WTC board, will welcome the students and their sponsors at 9:45 a.m. in the Fine Arts Theatre.

The competition will be from 10 until 11 a.m. and the students will have free time and a lunch from 11 a.m. until 1 p.m. while their entries are graded.

Students will compete in either Division I or II based upon their size school. Medals will be awarded for first, second and third places in five contest areas — U.S. History, U.S. Government, Texas History and Government, World History and Geography and Current Events.

The highest ranking senior in each contest will receive a scholarship to WTC. Plaques will go to the schools with the greatest total of accumulated points in

See CONTESTS, page 11

The SDN Column

By Roy McQueen

The feller on Deep Creek says, "The two hardest things in life to handle are failure and success."

Only two things make Roger Mize nervous--boat loans and birthdays.

Over the years, directors of Snyder National Bank have learned that Mize dislikes making boat loans more than any other kind of loan.

Last year, when Mize observed his 64th birthday, bank employees arranged for a "Playboy bunny" to come to the bank and wish Mize a happy birthday.

Tuesday morning, another birthday party was held for Mize and he had a hard time keeping his mind on the gift opening for watching the front door in fear of another "surprise."

The surprise, however, was in the second gift opened. The first was a gift certificate from bank employees. The second gift really caught the bank president off guard.

Directors gave him something he didn't have--a plastic one-man boat. The inflatable raft is similar to the one executive vice president Rex Robinson got as a prize a few months ago for ordering a gross of pens.

In making the presentation, bank director Bill Wilson said the 18th and 65th birthdays are the most important in a man's life. "At 18, you can start chasing girls, and at 65 you can start getting a discount on your pills."

Frenchman finances POW rescue efforts

CARLSBAD, Calif. (AP) — French businessman Pierre O'Reilly rejects comparisons to Hollywood's "Rambo" but says he is serious about rescuing U.S. servicemen from Laotian captivity and is willing to use force if necessary.

Within the past six months, O'Reilly said, he and three Vietnam veterans led by a former Green Beret have staged two unsuccessful secret missions to Southeast Asia. They recently left on a third attempt, which O'Reilly says will be his final one.

He said his efforts have cost him $30,000.

"I've always had very deep, affectionate feelings toward America, and I wanted to do something to serve this country. I grasped the opportunity," said O'Reilly in an interview before his latest mission.

The earlier attempts took the group to Thailand and into Vietnam-backed Laos, where they negotiated with Free Laotian guerillas who claim to know the whereabouts of missing American prisoners of war, O'Reilly said.

He said that although he was losing confidence in the ability of his men to carry out the mission, he remained committed to the goal and to private efforts to accomplish it.

"Governments are just big monsters with very little humanitarian feelings. They count dollars, they count francs," he said. "To me, the human being goes first."

O'Reilly said he has been successful in several U.S. business ventures since 1980, including high-tech medical equipment and office furniture. He said he has spent tax-free profits he earned under his investor's visa on the Laos missions.

O'Reilly's raiders consist of three Boston men who hope to gain the freedom of colleagues who didn't come home after the war.

It was on a business trip to Thailand about a year ago that he met Vincent Arnone, a former Green Beret. The two talked and Arnone told his story of being so close, yet so far from his goal. O'Reilly, impressed but skeptical, later traveled to Boston to check out Arnone and his buddies.

"When I saw these people living very conservatively, I was convinced they weren't in this for the money," he said. He began writing checks to help Arnone and his group get to Laos and pay Free Loatian guerillas to help.

One mission failed last September. Another failed in January. Both times, O'Reilly said he went only as far as Thailand.

"I'm no adventurer," he said. "I think it's more part of an adventure for the other guys. I think they want to live again their years of war."

A French newspaper earlier this year characterized O'Reilly as one of a group of "Rambo" raiders whose goal was to blast its way in and out of a Laotian compound where POWs were being held.

O'Reilly scoffed at the comparison with Sylvester Stallone's jungle-fighting character but the mission plans he described could have been lifted from the movie.

"The first plan is negotiation with the Free Laos (guerillas). The second plan is to storm the compound," he said. "There is a team with a helicopter ready to take us out. Either we'll be successful or it will be the end of the line."

O'Reilly has canceled checks written to Arnone, French and American news clippings about Arnone's ventures and a letter from a Thai businessman who he said was one of the group's contacts in Souteast Asia.

GUEST TICKET--Dr. Harry Krenek will be the guest of the Western Texas College chapter of Phi Theta Kappa at a fraternity-sponsored breakfast during the national American Association of Community/-Junior Colleges in Orlando, Fla. next week. Shown at the presentation of the ticket are (left to right) Debbie Cawthron, Danny Schwertner of Lubbock; Robyn Turner of Colorado City, Terry Hunter of Kermit, Dr. Krenek, Clayton Sorrells of Rule, Denise Merritt and Virgil Feinsod. (WTC Photo)

Ted Bigham
Photography
573-3622

WOOD'S SHOES
E. I-20 Colorado City 728-3722
SPRING
CLEANING SALE
IT'S A CLEAN SWEEP ON OVER 3000 PAIRS OF WOMEN'S DRESS SHOES----- NOW AT SAVINGS OF 20% TO 50%
ALL SPRING AND SUMMER HANDBAGS 25% Off

Dear Abby

Invitation From 'Other Woman' Exceeds Boundaries of Taste

By Abigail Van Buren

© 1986 by Universal Press Syndicate

DEAR ABBY: My 7-year-old daughter (I'll call her Jessica) received a mailed invitation to a bridal shower. The bride-to-be is "Thelma" — a young woman who is marrying Jessica's father, whom I divorced when I learned that he and Thelma were having an affair.

Since Jessica doesn't drive yet, or do her own shopping, am I expected to purchase a shower gift for the bride and take Jessica to this event?

A little background: My husband met and fell in love with Thelma while he was commuting to work for his latest job change from Los Angeles to Newport Beach. Since I was not aware of the affair, I put our home on the market so we could relocate in Newport Beach. It sold in a few months, and we moved.

In less than a week, I learned about Thelma. I immediately moved back to Los Angeles, where my family, friends and career have always been. I also filed for divorce. I'll admit, I was burned up about selling our home and disrupting Jessica's school, plus bearing the expense of moving—both ways, since I wouldn't have moved in the first place had I known the score.

I need to know how to handle Jessica's invitation to the bridal shower. It seems thoughtless and in poor taste, but I want to do the right thing.

JESSICA'S
DISGUSTED MOTHER

DEAR MOTHER: I have never recommended ignoring an invitation, but considering the tastelessness of this one, I am making an exception.

* * *

DEAR ABBY: We have seen letters in your column praising Worldwide Marriage Encounter; it offers weekend retreats for married couples who want to strengthen their marriages. Worldwide Marriage Encounter weekends are offered to couples through their churches and synagogues.

Please be fair, Abby, and acknowledge the existence of National Marriage Encounter. We are not affiliated with any specific church or faith, and will accept *any* married couple whether they are churchgoers, into second marriages, or whatever.

We do not discriminate against mixed marriages, ethnic groups or anything else.

Father Gabriel Calvo, the founder of our movement, believes that all married couples should have the marriage encounter weekend experience, and so do we.

Anyone wanting information about National Marriage Encounter may write to: Chuck and Sandy Ogg, 4704 Jameson Place, Orlando, Fla. 32807, or Father Bob Lexa, St. Joseph Church, Appleton, Wis. 54911.

THE LOPACKIS,
FOUNTAIN VALLEY, CALIF.

DEAR LOPACKIS: Thanks for the information about National Marriage Encounter. It was news to me, and should be good news to couples who have no religious affiliations but who want the marriage encounter experience.

Readers, please send a self-addressed, stamped envelope, as this is a non-profit organization.

* * *

DEAR ABBY: I am a 27-year-old security guard. I live with my parents. (I'm not married.)

I have a seizure disorder, which is kept under control with medication, but that's not my problem. This is: In my work, I have to carry a pistol. I have a release from my doctor to be a security guard and to carry a pistol, but my father won't let me carry a pistol. He is afraid I might hurt myself. I explained that I had an OK from my doctor, and if I don't carry a pistol, I could lose my job. Please tell me how to handle this problem.

LIKES MY JOB

DEAR LIKES: Explain to your father that your job requires you to carry a pistol, that you are competent to handle it and are very careful, so there's no need to worry.

* * *

(Do you hate to write letters because you don't know what to say? Thank-you notes, sympathy letters, congratulations, how to decline and accept invitations and how to write an interesting letter are included in Abby's booklet, "How to Write Letters for All Occasions." Send your name and address clearly printed with a check or money order for $2.50 and a long, stamped (39 cents) self-addressed envelope to: Dear Abby, Letter Booklet, P.O. Box 38923, Hollywood, Calif. 90038.)

Astro-Graph

By Bernice Bede Osol

Your Birthday

April 10, 1986

In the year ahead, you're not apt to spend much time worrying over money matters. Returns will come to you in proportion to the efforts you expend — occasionally you'll get even more.

ARIES (March 21-April 19) You could be more fortunate than usual today where your material affairs are concerned. Apply yourself with full force if you're on the track to something profitable. Trying to patch up a romance? The Matchmaker set can help you understand what it might take to make the relationship work. Mail $2 to Matchmaker, c/o this newspaper, Box 1846, Cincinnati, OH 45201.

TAURUS (April 20-May 20) Today, your outgoing and gregarious urges can be gratified by some form of active, social involvements with friends. Don't limit the group — the more, the merrier.

GEMINI (May 21-June 20) Without doing anything special or voicing any profound statements, you'll still command total respect from people you associate with today.

CANCER (June 21-July 22) Don't entertain thoughts about being a loner today. Get out and circulate with others and enjoy yourself. You'll be a smash with an active crowd.

LEO (July 23-Aug. 22) A rise in status is in the offing for you today. It could be a promotion or a bonus, or just more respect from your colleagues.

VIRGO (Aug. 23-Sept. 22) New wisdom can be acquired today through discussions with people whose minds you admire. This will be especially true if the talk has philosophical overtones.

LIBRA (Sept. 23-Oct. 23) There is greater financial opportunity around you today than usual. You could be particularly lucky generating earnings from a second source.

SCORPIO (Oct. 24-Nov. 22) Cupid is focusing his attention on you today. Plan something special for just you and your loved one, and post a no-trespassing sign to ward off intruders.

SAGITTARIUS (Nov. 23-Dec. 21) Your real happiness will be found in your family circle today. You won't need outside interests, only the cozy surroundings of hearth and home.

CAPRICORN (Dec. 22-Jan. 19) If you have been planning to launch a venture you've originated, this is the right day to do it. Lady Luck will be spreading rose petals in your path.

AQUARIUS (Jan. 20-Feb. 19) A sum of money might come your way today through a rather circuitous route. It may be precipitated by the doings of a relative.

PISCES (Feb. 20-March 20) Plans pertinent to your self-interests can be advanced today through frank and open discussions with people in the know.

© 1986, NEWSPAPER ENTERPRISE ASSN.

Edmond Halley, a British astronomer, figured out that four comets from the past were actually one, and when it returned in 1758, as he had predicted, the comet was named for him.

For Results Use Snyder Daily News Classified Ads Call 573-5486

FREE SPINAL EXAMINATION
Danger Signals of Pinched Nerves:
1. Headaches
2. Neck Pain
3. Shoulder Pain
4 Difficult Breathing
5. Lower Back Pain, Hip Pain, Pain Down Legs

SCHAFFER CHIROPRACTIC OFFICE
2112 Hickory St.
Colorado City
728-5284
©CM
Free Exam Does Not Include X-Rays or Treatment

Roby is planning centennial

ROBY--The town of Roby is planning a centennial celebration May 3. Area men are growing beards for a beard-judging contest and area women are asked to wear early-day dresses for the event. Those men who do not grow beards will be subject to fine or "jail." Women are requested to wear long dresses and bonnets or other early-day dress on Fridays, beginning April 4.

A talent show is scheduled for May 2. Kirk Williamson and Robert Allen are in charge of this event and those interested in participating may contact either of these men.

There will be three divisions competing: adult (ages 20 and up); senior (ages 13-19); junior (ages 12 and under).

First, second and third place winners will be recognized in each division. For more information call Kirk Williamson at 776-2865 or Robert Allen at 776-2382.

The event is planned by and under the supervision of the Roby Lion's Club as part of the centennial celebration for Roby and is open to everyone.

The Fisher County Historical Society will sponsor a picture and historical document display in the courthouse annex building. If you have early-day items of interest you would like to share on display, contact Marjorie Mitchell or any member of the Historical Society. Pictures of early-day families, buildings, events, etc. are sought from throughout the county.

The Rural Wren Extension Club is in charge of a centennial king and queen contest. This contest is limited to young people living in the Roby School District. There will be six divisions for ages 0 through seniors of 1986.

Saturday's activities will include a flea market and arts and crafts. Space will be provided free on a first-come, first served basis.

The Young Farmers are in charge of sports activities--greased pig chase, tobacco spitting contests, and cow-chip throwing, etc.

Central to the activities will be a flag raising and patriotic singing in the early afternoon. A Roby Centennial Flag is being designed by the history class at Roby High School to fly with the Texas Sesquicentennial flag.

Many other activities are planned for the day--selected essays with historical emphasis and written by Roby High School students will be presented, 4-H Share the Fun-Groups, drinking booth, square dancers etc. Area musicians will provide music during the day.

The Roby Lions Club will be in charge of concessions during the day and a barbecue evening meal.

All area residents, former residents, friends, and neighbors are invited to come join in the fun and activities.

Soviet official meets Khadafy

MOSCOW (AP) — The official news agency said today that a Soviet official met with Libyan leader Col. Moammar Khadafy in Tripoli and gave him a message from Soviet leader Mikhail S. Gorbachev.

It was the first report of such a contact since the U.S.-Libyan clash in the Gulf of Sidra last month.

The official Soviet news agency Tass said the head of the Soviet Union's state committee for foreign economic relations, Konstantin Katushev, was in Libya on a visit. It did not say when he arrived, when he met Khadafy, or reveal the contents of Gorbachev's message.

According to the Tass report, Katushev and Khadafy discussed questions surrounding a long-term agreement on economic, scientific and trade cooperation signed by Gorbachev and Khadafy in Moscow last October.

THE SNYDER DAILY NEWS
Published each Sunday morning and each evening, except Saturday, by Snyder Publishing Co. Inc., at Snyder, Texas 79549.
Entered as second class matter at the post office at Snyder, Texas, Publication Number USPS611-520.
SUBSCRIPTION RATES: By carrier in Snyder, $4.72 per month.
By mail in Scurry and adjoining counties, one year 52.60, balance of Texas and all other states, 66.30.
Roy McQueen, Publisher
Donny Brown, Managing Editor
MEMBER OF THE ASSOCIATED PRESS
The Associated Press is exclusively entitled to use for republication all news dispatches in this newspaper and also local news published for republication of special dispatches.

PREPARING FOR STYLE SHOW — The program committee (from left to right) Emily Hataway, Paula Gilbert and Dorothy Rosson are making preparations for the style show to be held at Martha Ann Woman's Club on April 19. Margaret's will be furnishing the latest in spring and summer fashions. The luncheon and style show will begin at 11:30 a.m. with an $8 admission. (Barbara McCormick Photograph)

AWARD PRESENTATION — Ruby Deavers (right) presented Judy Bynum (left) the Woman of the Year Award in the American Business Women's Association. Bynum is eligible to receive an award for one of the top ten business women in ABWA. (Club Photograph)

Woman of the Year award presented to Judy Bynum

Scurry Charter Chapter of the American Business Women's Association has elected Judy Bynum as Woman of the Year.

Annually, each ABWA Chapter elects one of its members for this award. Selection is based on the member's achievements in her field of business, education, community activities and her participation in the association.

Bynum is a bookkeeper for Harley Bynum Photography. She served as recording secretary for ABWA in 1984-85. She attended the national convention in San Antonio in 1985.

Bynum is a charter member of the Snyder Kiwanianne Club. She is active with her two children, Becky, 14, and Jason, 12. They attend the East Side Church of Christ. Bynum has been a member of the American Business Women's Association for three years.

Bynum is eligible to compete for the Top Ten Business Women of ABWA awards. The announcement of the national award recipients will be made at the ABWA national convention.

American Business Women's Association is an educational association dedicated to the professional, educational, cultural and social advancement of business women. Currently, it has over 110,000 members throughout the United States and Puerto Rico.

Chicken pox vaccine nears

WEST POINT, Pa. (AP) — Many adults probably remember chicken pox as a brief, unpleasant episode in childhood which was over after a few days of discomfort and itching.

More than 3 million Americans contract chicken pox, or varicella, each year and, by the time they reach age 10, as many as 85 percent of all children in the United States have had chicken pox, according to Merck Sharp & Dohme, a pharmaceutical firm.

For some who contract the pox, it is no minor matter, however. It accounts for about 4,500 hospitalizations and an estimated 100 deaths in this country each year.

Though chicken pox is the last common infectious disease of childhood for which no vaccine is yet available, researchers say a vaccine to prevent the disease has now been developed and is undergoing tests. In clinical trials involving several thousand children, doctors have found the vaccine to be more than 95 percent effective.

Sculpture garden

HOUSTON (AP) — The Museum of Fine Arts, Houston, recently opened its new Lillie and Hugh Roy Cullen Sculpture Garden, designed by the American artist Isamu Noguchi.

The garden is described as "a work of art in its own right." It is the first Noguchi has created in the United States for the work of other artists, and it provides the museum with a setting for the display of modern sculptures by artists such as Rodin, Matisse, Maillol, David Smith and Mark di Suvero.

Community Calendar

WEDNESDAY

Altrurian Daughters Club; MAWC; 3:30 p.m.

THURSDAY

Movie time; Scurry County Library; All mothers and children welcome; 10 a.m.

Bright Ideas Extension Homemakers Club; Creative Touch, 1905 24th St.; 10 a.m.; Children welcome.

Advanced duplicate bridge; Colorado City bridge room; 1:30 p.m.

Duplicate Bridge; Snyder Country Club; 1:30.

Overeaters Anonymous, a program for out-of-control eating; St. John's Episcopal Church Parish Hall; 2214 42nd St.; All are welcome; the meeting is free. 4 p.m. For more information, call Joann at 573-9839 or Carla at 573-5298.

Alateen; for the children of alcoholics; Trinity United Methodist Church; 6 p.m. For more information, call 73-2101.

Weight Watchers of West Texas; basement of First Presbyterian Church; 6:30 p.m. New members welcome and should register at 6 p.m.

H.F.T. Weight Control Class; Pat Dennis Studio on West 30th St.; 6 p.m. New members welcome and should register at 5:30 p.m. For more information call 573-9888.

Stargazers Extension Homemakers Club; Texas Electric Reddy Room; 7 p.m.

Musical Coterie; MAWC; 7:30 p.m.

Scurry County Alcoholics Anonymous; Winston Park Building, off 37th St. in Winston Park; 8 p.m. For more information call 573-4870 or 573-1357.

FRIDAY

Story Time for Preschoolers; Scurry County Library; 10 a.m.

Duplicate bridge; Snyder Country Club; 1:30 p.m.

Alcoholics Anonymous; Avenue K and 13th St.; Chapel of Roses; 8 p.m. For more information call 573-2101.

Al-Anon; Chapel of Roses, Avenue K and 13th St.; 8 p.m. For more information call 573-8325 or 573-2101.

SATURDAY

Diamond M Museum, open from 1-4 p.m.

People Without Partners, 42 at Inadale Community Center; 6:30 p.m.

Narcotics Anonymous; Winston Park building, off 37th St. in Winston Park; 8 a.m. For more information, call 573-6604 or 573-1357.

SUNDAY

Scurry County Alcoholics Anonymous; Winston Park building, off 37th St. in Winston Park; 10 a.m. For more information, call 573-4870 or 573-1357.

Duplicate bridge; Snyder Country Club; 1:30 p.m.

Scurry County Museum, Western Texas College, open from 1-4 p.m.

Diamond M Museum, open from 1-4 p.m.

Duplicate Bridge Club; Snyder Country Club; 1:30 p.m.

BRIDGE

James Jacoby

NORTH 4-9-86
♠ A 9 8 4 2
♥ 7 4
♦ A 5 3
♣ 8 4 3

WEST
♠ Q 10 6
♥ 9 5 3
♦ Q J 10 4
♣ Q 10 5

EAST
♠ 7 5 3
♥ 8 2
♦ 9 8 7 2
♣ J 9 6 2

SOUTH
♠ K J
♥ A K Q J 10 6
♦ K 6
♣ A K 7

Vulnerable: North-South
Dealer: South

West	North	East	South
			2 ♣
Pass	2 ♠	Pass	3 ♥
Pass	4 ♦	Pass	4 NT
Pass	5 ♥	Pass	7 ♥
Pass	Pass	Pass	

Opening lead: ♦ Q

Lesson number 101

By James Jacoby

When you're defending against a grand slam, you look for a safe lead. Then you carefully guard your broken high cards so that one of them might possibly take a trick. See how West led the queen of diamonds, jealously protecting his black suit queens. Now watch for something you never learned in your first 100 bridge lessons.

Declarer won the king of diamonds and drew trumps. Then he played the king and jack of spades. West first played the spade six and on the jack he smoothly followed with the 10. Now really, what would any of us do as declarer? Could West possibly have the spade queen and play like that? Of course, declarer rose with the spade ace and led the nine from dummy. When East played small, South threw his club loser and bit his tongue when West produced the queen.

The play by West was logical. If declarer had started with three spades, he would most likely win the diamond ace at the first trick and lead from dummy toward the spade jack. Or he might win the opening lead in his hand and after drawing trump, would lead first to dummy's spade ace and then back to his K-J. For declarer to play as he did, he must have K-J alone in spades. If that is the case and if West covers with the queen, it is very possible and even likely that declarer will ruff the third round of spades and happily see the 10 come tumbling down. But when the 10 is played on the jack, the result is virtually a foregone conclusion.

©1986 NEWSPAPER ENTERPRISE ASSN

Canada formally passed from French control into the British Empire on Feb. 10, 1763. The occasion was the signing of the Treaty of Paris. The treaty marked the end of the Seven Years' War, which had ended four years earlier with the capture of Quebec in 1759. The treaty stripped France of all of her possessions north of what later became the United States.

WATERCOLOR WORKSHOP — Snyder Palette Club held a one-day workshop on April 5 with nationally known Naomi Brotherton presenting a demonstration in watercolors. (Club Photograph)

Easy mini-cheese loaves

By CECILY BROWNSTONE

MINI-CHEESE LOAVES

1 package dry yeast
¼ cup warm water (105 to 115 degrees)
¼-pound cheddar cheese
3 cups all-purpose flour, dipped and leveled
1 teaspoon salt
1 teaspoon sugar
¾ cup cold milk

In a cup dissolve yeast in warm water.

In a food processor using medium shredding disk, shred cheese; remove disk. Insert dough kneading blade; add yeast, flour, salt and sugar. With motor running, through the feed tube, pour milk in a steady stream as fast as flour mixture absorbs it — about 30 seconds. Continue processing until dough cleans inside of bowl. (If dough is too moist, add flour through the feed tube by the tablespoon. If too dry, add milk by the teaspoon.) Process about 1 minute longer to knead dough.

Place in an oiled bowl, turn to oil top; cover bowl with saran, let rise in a draft-free warm place (about 80 degrees) until doubled — about 1 hour.

Punch down; divide into 4 equal portions and form each into a small loaf. Place each in a greased 4½ by 2½ by 1½-inch mini-pan. Cover with saran. Let rise as before. Bake in a preheated 375-degree oven until a cake tester inserted in the center comes out clean — about 20 minutes. Turn out on a wire rack; cool completely.

Makes 4 loaves.

Increased inequality in income distribution, at least in some countries, has been one effect of the economic crisis in Latin America, according to the Inter-American Development Bank. For example, it cites a Brazilian survey that indicates that while the real income of all groups in that country declined by an average of 20.4 percent in 1981-83.

THE HAIR STATION
573-0885
HOURS
7 a.m. to 7 p.m. Mon.-Sat.

State Representative
Steven A. Carriker
Member-Democratic National Committee
House Majority Whip
Proud To Be Serving You
Pol. Ad. Paid For By Carriker Campaign Fund, Roby, Texas 79543, F.A. Lollar, Tres.

GOOD NEWS AMERICA
God Loves You
Hear the word at a Southern Baptist church near you.
SPRING REVIVAL
April 6-9
COLONIAL HILL BAPTIST CHURCH
Monday-Wednesday
Lunch & 7:00 p.m.

MON.-THURS.
ALL VCR MOVIES
$1.00 Ea.
CINEMA I&II
573-7519
WE HAVE MATINEES ON SAT. & SUN. 2:00 p.m.
POPCORN 10-00
Showtimes Fri. & Sat. 7:00-9:00
Showtime Sun.-Thurs. 7:30 Only
He fought his first battle on the Scottish Highlands in 1536. He will fight his greatest battle on the streets of New York City in 1986. His name is Connor MacLeod. He is immortal.
HIGHLANDER
R
WOODY ALLEN MIA FARROW CARRIE FISHER BARBARA HERSHEY
HANNAH AND HER SISTERS
PG-13

Good Morning Breakfast Specials
6 a.m. to 11 a.m.
Willow Park Inn

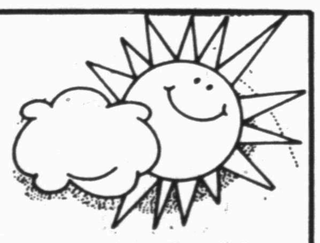

Thursday Special
Western Omlette, Toast or Biscuits
Hash Browns or Grits
$2.99

9.9% A.P.R. Financing
Ends Saturday, April 12
Howard Gray Motors
OLDSMOBILE BUICK PONTIAC Cadillac GMC TRUCKS
Howard Gray Motors
GM
The Sign Of Savings
573-9381
Open Daily 8 a.m. to 6 p.m.
Open Saturday 8:30 to Noon
711 25th
GM QUALITY SERVICE PARTS
GENERAL MOTORS PARTS DIVISION
+ KEEP THAT GREAT GM FEELING WITH GENUINE GM PARTS.

THE BORN LOSER ©by Art Sansom

FRANK AND ERNEST ©by Bob Thaves

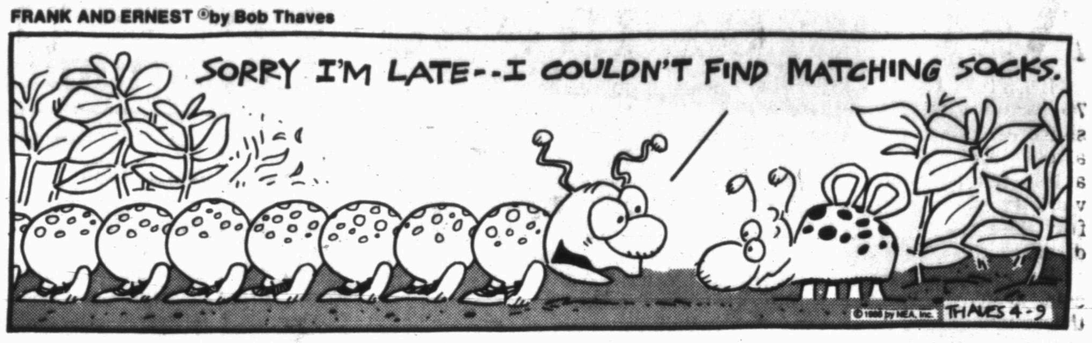

EEK & MEEK ©by Howie Schneider

ARLO AND JANIS ® by Jimmy Johnson

FLASH GORDON • By Dan Barry

WINTHROP ©by Dick Cavalli

Barney Google and Snuffy Smith • By Fred Lasswell

BUGS BUNNY ©by Warner Bros.

BABYMAN® by Don Addis

ALLEY OOP • by Dave Graue

CAPTAIN EASY ©by Crooks & Casale

SNAKE TALES™ by Sols

MR. MEN™ AND LITTLE MISS™ by Hargreaves & Sellers

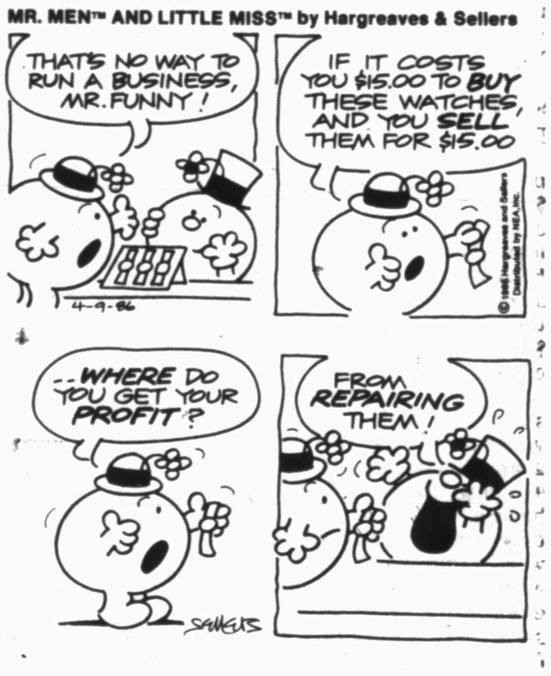

PUZZLE

ACROSS

1 Aurora
9 Venetian blind part
13 Almanac
14 Yorkshire river
15 Cask
16 Against
17 Twist to one side
18 Salamander
19 Billowy expanse
20 Actions of the moment
21 Eternally (abbr.)
22 Jovian satellite
23 Eerie
26 Treats
31 Opera by Verdi
32 Crow's call
33 Tilting over
34 Silk fabric
35 Environment agency (abbr.)
36 Boy (Sp.)
37 Picks
39 Littlest
40 That is (abbr.)
41 On same side (pref.)
42 Complete
46 Spanish hero
47 Townsman (abbr.)
50 Wing (Fr.)
51 Shoe bottom
52 Rather than (poet.)
53 Skirt feature
54 Installments
56 Plant parts
57 Tidiness

DOWN

1 Computer term
2 Egg (Fr.)
3 Rave
4 Um
5 Demeaned
6 One who avoids the company of others
7 Least bit
8 Engage in winter sport
9 Cummerbund
10 Leslie Caron role
11 ____ lily
12 Golf pegs
20 What suitors do
21 Delete
22 Hawkeye State
23 Moves back and forth
24 Ireland
25 Image
26 Slots
27 Inhabitants of Denmark
28 Tennis player ____ Nastase
29 Long times
30 Blemish
32 Order of whales
38 Company (Fr., abbr.)
39 Most extensive
41 Eyelashes
42 Hive dweller
43 City in Hawaii
44 Having an offensive odor
45 Leases
46 Handle problems well
47 Give up
48 Irritates
49 Hardy's heroine
51 Japanese coin
55 Off's opposite

Answer to Previous Puzzle

L	S	T		I	O	N	I	C		L	Y	S
E	A	R		I	R	A	N	I		E	A	T
E	R	I		I	D	O	L	S		E	L	A
K	I	P	S		E	M	E		O	R	L	Y
			M	A	R	I	T	A	L			
B	A		E	N				G	I	S	M	O
R	O	M	A	N	S		R	E	G	I	O	N
I	N	U	R	E	S		U	N	A	B	L	E
M	E	D	I	A				D	R		E	S
			E	L	E	G	I	A	C			
K	E	I	R		L	O	S		H	E	D	Y
E	R	S		G	I	R	L	S		L	Y	E
L	O	N		A	T	S	E	A		L	E	N
P	S	T		G	E	E	S	E		E	S	S

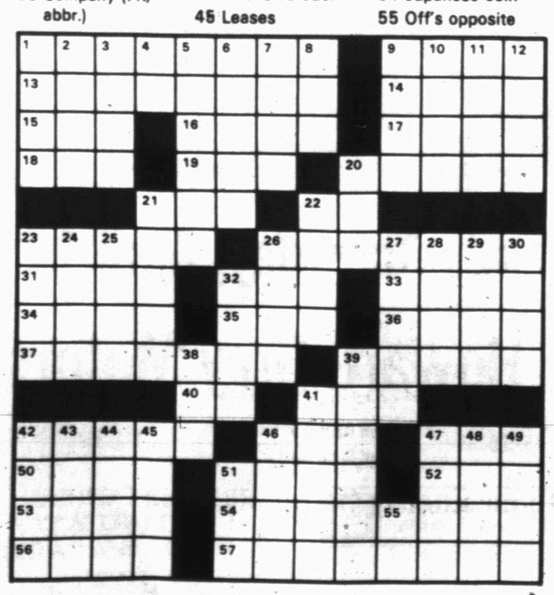

0169 (c)1986 by NEA, Inc. 9

BLONDIE • By Dean Young & Mike Gersher

KIT 'N' CARLYLE ©by Larry Wright

LAFF-A-DAY

"It's their first quarrel."

DENNIS THE MENACE

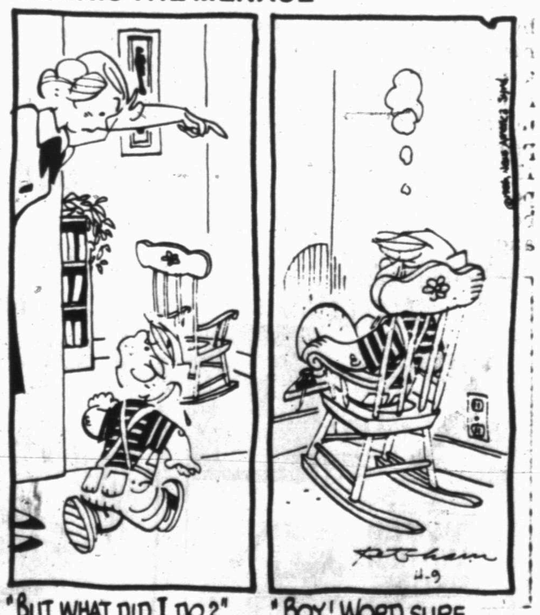

"BUT WHAT DID I DO?" "BOY! WORD SURE GETS AROUND."

Asbestos lawsuit is settled

HOUSTON (AP) — More than 700 former asbestos workers will share an estimated $145 million as part of a settlement of a class-action federal lawsuit in which workers blamed manufacturers for their asbestos-related diseases, attorneys say.

The settlement ended the first class-action asbestosis trial in the nation.

"I was very pleased with the amount — very much so," said Port Arthur attorney Walter Umphrey, who represents 539 of the 741 plaintiffs. "It is two or three times the national average (in such cases)."

He estimated his clients alone would divide about $88 million.

A spokeswoman in U.S. District Judge Robert Parker's court in Marshall said the case was settled Thursday, but Parker issued a gag order that was lifted Tuesday.

Umphrey said attorneys would meet later with Parker to determine how the settlement will be divided among the plaintiffs, who he described as "tickled to death."

"I've only talked to two or three," Umphrey said. "Of course, they don't know their individual amounts. What I intend to do is within a week have a meeting with all of my clients and explain in detail what happened and what's going to happen."

But the money should begin being dispensed within 90 days, he said.

"The court will set individual amounts for individual people," Umphrey said. "We have been asked to submit a breakdown on each of our cases, depending on what type of asbestosis they have, their age, whether they are disabled or not, whether they have cancer."

Rex Houston, another plaintiffs' attorney, estimated individual settlements will range from $75,000 to $450,000.

Workers claimed their health was damaged or destroyed because of their exposure to asbestos products and sued 13 companies, primarily manufacturers of the products. In October, Parker consolidated the hundreds of cases into a class action.

Earlier in the trial, which began March 10, four companies settled with workers and dropped out. They were Combustion Engineering, GAF Corp., Nicolet Inc. and Raymark Industries Inc.

The nine defendant companies left were: Armstrong World Industries, Owens Corning Fibreglas Corp., Eagle Picher Industries Inc., Pittsburgh Corning Corp., Keene Corp., Celotex Corp., Fibreboard Corp., Owens-Illinois Inc. and Standard Insulators Inc.

Asbestos manufacturers are facing thousands of lawsuits nationwide, accusing them of concealing the harmful effects of their product from workers who later suffered from a debilitating lung disease called asbestosis, a rare form of cancer linked to asbestos fibers.

Attorneys for both sides said the settlement affected only those cases filed in the Eastern District of Texas.

Armstrong, Celotex, Owens Corning Fiberglass, Owens Illinois and Fiberboard Corp. were among eight manufacturers who set up an asbestos claims facility called the Wellington Group "for the purpose of providing a means to aid in the settlement of asbestos claims," said an attorney for Wellington, Richard Josephson of Houston.

Josephson said the money in the settlement was less than the figures cited by Umphrey, but he declined to be specific. He said the payments would be spread over a three-year period.

HONORS RECEIVED--Phi Theta Kappa members from WTC display awards presented their chapter at the national convention in Philadelphia. Left to right are Dr. Mary Hood, chapter sponsor; Robyn Turner of Colorado City, chapter president; holding a plaque recognizing the chapter for outstanding work; Mike McCravey of Snyder, who holds the chapter scrapbook which received an award of excellence ribbon, and Kathy Rhodes of Snyder, chapter and state secretary. She holds boots which were presented her at the state convention. (WTC Photo)

CRMWD: cloud seeding working

BIG SPRING--During the 15 years the Colorado River Municipal Water District has seeded clouds, rainfall within its target increased 20 percent over gains in unseeded areas.

A statistical analysis of data confirms this increase, according to the annual report by Ray P. Jones, meteorologist. He did not use 1985 rainfall results, although they were consistent with the pattern, because two of the control stations in unseeded areas became part of a San Angelo seeding operation which began in 1985.

The target, which coincides mainly with the Lakes J. B. Thomas and E. V. Spence, watersheds, is bounded by a line from Forsan northwestward through Big Spring and Lamesa to O'Donnell, eastward to U. S. 84, south through Roscoe to Maryneal, and west to Forsan.

Although 1985 broke the grip of the drought which bottomed in 1984, there were only 25 seeding missions, or seven less than average. Part of this was due to mechanical problems with the seeding aircraft, but more so due to the nature of weather systems. The district does not seed severe, violent storms.

The prime objectives of the continuing activity is to increase runoff into lakes, but a secondary benefit--results indicate it might well even be primary--is increased agricultural productivity. For the 15-year seeded period, cotton yields in the target area were up sharply over the base unseeded period 1944-70. Even counties immediately downwind benefited almost as much.

Jones noted that while both the control and target areas showed gains in yields during seeding years, "the greatest increase was within the target area." In fact, rainfall increased by 31 percent within the heart of the target, whereas in the control counties the gain was only about seven percent,

For instance, the percentage increase in Borden County cotton yields was 37, Scurry, 41, and Howard and Mitchell, 50 percent each. Downwind Fisher County gained 65 percent; Nolan, 45 percent; and Kent, 43. On the other hand, upwind Glasscock experienced a 15 percent decline and Lynn dropped two percent.

Flares on wings of Aztec aircraft discharge silver iodide crystals near the base of convective (cumulus) cloud systems from April to mid-October. A chimney effect carries the crystals up through the cloud until, at minus 10 degrees centigrade, they began to fill the deficit condensation nuclei. This causes more water vapor to condense. The freezing action also releases heat, increasing cloud bouyancy, and hence growing systems with higher tops. Only cloud systems of substantial size are seeded because they hold more potential for widespread precipitation. Results are monitored by a network of 81 fence-post and 106 recording gauges.

This year CRMWD will cooperate in part with the Texas Water Development Board in its San Angelo experiments. A second radar monitor will be stationed immediately northwest of Sterling City. Joint operations, however, will not prevent the CRMWD from continuing its seeding efforts in its own target area.

Interest rate reported lowered

A reduction in the interest rate charged under the Texas Veterans Housing Assistance program is now in effect, E. H. (Dan) Dever Jr., Scurry County Veterans Service Officer, said.

The rate has been lowered to 9.5 percent. It was formerly 9.97 percent.

Under the housing assistance program, a veteran may borrow $20,000 to be used toward the purchase of a home in Texas. This loan may be combined with VA, FHA or conventional loans and, since no points are charged by the state, a veteran may save $400 or more at the time of the closing.

The Texas Veterans Commission must certify eligibility for veterans applying under the program. Eligible are veterans with 90 consecutive days or more of honorable military service at any time since Sept. 16, 1940, who were legal residents of Texas when they entered service. Also eligible are veterans from other states who have lived in Texas for five years or more at the time of applications.

Starting in May, there will also be a Veterans Home Improvement Loan program. This will allow a veteran to borrow a minimum of $5,000 and a maximum of $71,500 for home improvements. The loan will be for 15 years at a fixed rate of 11.5 percent interest. These loans will be made through private lenders and will be insured under FHA.

Alien arrests set new record

DALLAS (AP) — The United States must find ways to curtail a record number of illegal aliens entering the country and protect jobs for the unemployed, an Immigration and Naturalization Service official said.

Acting INS southern region director David Vandersall, basing his projection on field reports compiled for the first half of fiscal year 1986, said more than 337,000 illegal aliens were apprehended over a six-month period.

Dr. Gott

Peter Gott, M.D

See specialist about headaches

By Peter H. Gott, M.D.

DEAR DR. GOTT — My daughter, 17, seems to get a lot of headaches and she tells me that at least twice a week everything goes black. One of my other children died recently of congenital heart disease, and towards the end, that poor child really had it rough from seizures, although all the tests showed no sign of epilepsy. Could the headaches be the start of something serious?

DEAR READER — Headaches can indicate a serious condition. More often, however, they are self-limited and do not reflect a serious underlying disorder. Because your daughter is suffering from frequent, severe headaches, I think she ought to be examined by a neurologist who can diagnose the cause of her headaches and suggest appropriate treatment.

DEAR DR. GOTT — Do you know what Sweet's Syndrome is? My doctor says I may have the start of it, but admits he knows little about it.

DEAR READER — I can find only one entry in my resource books: acute febrile neutrophilic dermatosis of Sweet. What this mouthful describes is a rare skin disease characterized by fever and painful nodules occuring on the extremities, face and neck. It may follow an ordinary upper respiratory infection and is thought to be due to an allergic reaction. Unfortunately, the condition may also be the first sign of an unsuspected malignancy, like leukemia, or a severe malfunction of the immune system. It occurs most commonly in middle-aged women and usually requires a biopsy for diagnosis.

DEAR DR. GOTT — I'm a healthy female, 26, with varicose veins. I wear support hose and exercise three to four times a week. Could you please explain the process of stripping the veins? What kind of doctor should I see? What are the pros and cons?

DEAR READER — Varicose stripping involves an incision at the bottom of the swollen vein, an incision at the top, introduction of a long instrument into the vein and a procedure to pull out the vein. The incisions are then closed and allowed to heal. Infection and swelling are complications. The blood trapped in the leg must find alternative pathways to the heart. Therefore, until new channels open up to accept the flow of blood, the patient may experience pain and edema (fluid accumulation) of the leg. Unfortunately, new varicose veins may form.

Venous stripping can be performed by most qualified general surgeons. However, before you opt for the operation, first try elastic stockings (which are heavier than support hose) and leg elevation; this approach is safer and cheaper.

What is HYPOGLYCEMIA and how is it treated? You can find out in Dr. Gott's new Health Report on the subject. Send 75 cents plus a long self-addressed, stamped envelope to P.O. Box 2597, Cincinnati, OH 45201. Be sure to ask for the Health Report on HYPOGLYCEMIA.

1986, NEWSPAPER ENTERPRISE ASSN

Eastwood picked mayor of city

CARMEL-BY-THE-SEA, Calif. (AP) — Clint Eastwood, hero of detective films and spaghetti westerns, proved to be as big a draw at the polling place as the box office as voters turned out in record numbers to make him mayor.

Smiling broadly, Eastwood said the triumph "ranks solidly" with his successes as a director and star. "It's a hit movie at the moment," he said.

"It's surprising and yet it's not surprising," the star of 40 movies and one election said in his victory speech Tuesday night. "I knew there was a lot of dissatisfaction.

3 Phi Kappas attend national convention

Well known journalists were among the speakers at the national Phi Theta Kappa convention in Philadelphia, Pa., attended by three students from Western Texas College.

"Ethics and Today's Media: An Endangered Alliance?" was the theme of the convention as it has been for all this year's PTK programs. Marlene Sanders, CBS News correspondent, John Stacks, deputy chief of correspondents for "Time" magazine, and Harrison Salisbury, veteran correspondent and former editor of "The New York Times," were among the speakers making up a panel discussing Media Ethics on Trial which the students attended on Friday.

Ben Kinchelow, co-host of the 700 Club seen on CBN, was the featured speaker for the Thursday night event. He took as his topic "The American Dream: Past, Present and Future," the 1986-87 Phi Theta Kappa program theme.

Activities for the students also included a tour of "America's Most Historic Square Mile." In this area are such sites as the home of Betsy Ross and the grave of Benjamin Franklin.

Special tribute was paid to Margaret Mosal, who is retiring after serving as national secretary and executive director for PTK for 50 of its 68 years," Dr. Mary Hood, faculty sponsor of the WTC chapter, said. Tributes to Dr. Mosal came from the more than 700 PTK chapters in the United States, about 60 of these in Texas. Phi Theta Kappa is the only nationally recognized honor society for students in community/junior colleges.

Industrial nations back Baker plan

WASHINGTON (AP) — A group of the world's 10 largest industrial countries announced unanimous support late Tuesday for a plan by Treasury Secretary James A. Baker III to help ease the debt crisis of developing nations.

DIAL A DEVOTIONAL 573-8801

CASH LOANS
$20.00 to $250.00
Signature Loans are Our Specialty
573-9335
TIMELY FINANCE
2409 Ave. R
Serving Snyder 20 Years

Milton Stephens
Candidate For
COUNTY COMMISSIONER
PRECINCT #1
Scurry County
Will Sincerely Appreciate
Your Vote and Influence
Subject to Action of Democratic Primary
May 3, 1986

Paid Pol. Adv. by Milton Stephens, Snyder, Texas

An Important Notice Regarding Natural Gas Pipelines And Your Safety.

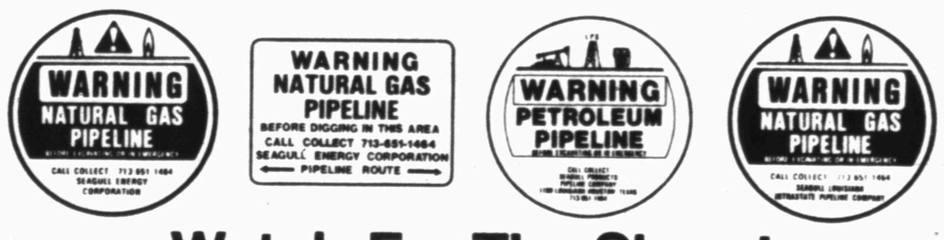

Watch For The Signs!

We have installed colorful signs like these at every major highway, road, railroad and river crossing. The signs are there to clearly mark the path of our pipelines. When you see one of these signs, please be careful not to use drilling instruments, backhoes or other equipment which might accidentally puncture or damage the pipeline. If you need to work near one of our pipelines, please call our 24-hour phone number (713) 651-1464. We will be happy to send a representative out to locate the pipeline. If you see someone else working near our pipelines, please call us so we can offer the same assistance to them.

In the event of an emergency . . .
Pipelines do make good neighbors. They have the best safety record in the transportation industry. We need your help, as our neighbors along the system, to keep it that way.

It is most unlikely that we would ever have a leak in the system near you. But if a leak should occur, one or more of the following symptoms could be detected: ● A strange or unusual odor near the pipeline. ● A hissing or roaring sound caused by escaping gas. ● A dense white cloud or fog. ● A slight mist or frozen area above ground along the pipeline route. ● Flames originating from an opening in the ground.

Should any of these symptoms be detected, please take the following precautions: ● Leave the area immediately. ● Avoid driving into a vapor cloud. ● Avoid contact with any escaping gas. ● Do not create any sparks or heat sources which could ignite escaping gas or liquids. (For example, do not start a car, turn on a light or light a match.) ● As soon as you reach a safe area, notify the pipeline operator. (For our pipeline, call collect to (713) 651-1464. Give your name, the location and a description of the leak. ● Call your sheriff, fire department, local or state police. Advise them of the emergency and its location.

By working together, we can keep pipelines operating safely and quietly for our neighbors along the right-of-way. Thank you.

For Information Or Assistance, Please Call Collect To: (713) 651-1464

From:
Seagull Louisiana Intrastate Pipeline Company
Seagull Products Pipeline Company
Bayou Industrial Gas Corporation
Seagull Products Company
Subsidiaries Of:
Seagull Energy Corporation

Rocks Mustangs for five RBI...

Holcomb slugs Tigers past Andrews

ANDREWS -- Snyder's Tigers defeated their second straight state-ranked opponent here Tuesday and Brad Holcomb was the hero...and Jimmy Velasquez...and Ricky Hunter.

Holcomb's two-out, three-run homer in the top of the fourth inning was all the Tigers needed - but not all they got - as Snyder blanked 10th-ranked Andrews 5-0 in District 2-4A baseball action.

The win lofts Coach Albert Lewis' Tigers to 2-0 in district play and 11-7 for the season as they prepare to host sixth-rated Pecos Friday at 8 p.m.

The Tigers topped seventh-ranked Brownfield 8-7 in a non-district game last weekend.

Coach Lewis expected a pitcher's duel here Tuesday and that's what he got, at least until Holcomb stepped up in the fourth inning and cracked Andrews' Munday Hernandez for a line drive over the left centerfield fence. The Tiger short stop slammed another Hernandez pitch over the wall in the sixth stanza - this time for two runs.

"I expected that out of Justin Webb or Jimmy Velasquez or Kenneth Pickering because they are our power hitters. In batting practice they were just tomahawking it out there and I thought to myself that one of those guys was sure to hit a home run. But I didn't expect it to be Brad," grinned Lewis.

The fourth-inning homer, and the one that followed it in the sixth, were Holcomb's first two of the season.

Both of Holcomb's homers were preceded by hits from catcher Ricky Hunter, who has led the way with offensive spark for the past couple of ballgames.

"Ricky struggled early in the season but now he's coming around. He'll move up in the batting order," predicted Lewis.

Holcomb, Hunter and Michael Long were two-for-three while Webb went two-for-four to account for eight of Snyder's 10 hits.

The defense was led by Velasquez, who gave up just three hits and went the distance for the second straight time in district play. He struck out 10 batters and walked two while upping his overall record to 6-3.

"Jimmy has been super in his last three outings. He has thrown two complete games in district now and hasn't given up an earned run yet," praised the coach.

Andrews got baserunners to third base only twice in the game, once in the sixth and again in the seventh. But Velasquez only had to face five batters in one of the seven innings. That was when the Mustangs posted their biggest threat. It came in the bottom of the sixth when Daniel Rentaria clipped Velasquez for a two-out single. Danny Neighbors had walked earlier, and reached third on the single. Velasquez got out of trouble when Carlon Branson hit a ball back to short stop Holcomb, who tossed it to second-sacker Chris Fryar to get Rentaria coming over from first.

Both of Holcomb's home runs came with two outs already in the innings. In the fourth, Velasquez cracked a one-out single. Pickering followed with a fielder's choice before Hunter came up with a single. Holcomb stepped up and built a one-two count before slamming Hernandez over the fence.

In the sixth, Hunter clubbed another two-out single and Holcomb followed, this time on a two-two pitch. That brought in a new pitcher - Mitch Day. He was able to quiet the Tigers the rest of the way, but the damage had been done.

Hernandez, 6-2, took the loss for the Mustangs, who fall to 11-6 overall and 1-1 in loop action.

In other 2-4A play Tuesday, Pecos remained atop the 2-4A standings with Snyder by defeating Fort Stockton 12-3 while Lamesa stopped Monahans 8-7.

In games Friday, Andrews is at Lamesa and Monahans visits Fort Stockton.

2-4A baseball

Team	District W	District L	District Pct.	Season W	Season L	Season Pct.
Pecos	2	0	1.000	11	5	.688
Snyder	2	0	1.000	11	7	.611
Andrews	1	1	0.500	11	6	.647
Lamesa*	1	1	.500	5	8	.357
FtStockton	0	2	.000	5	5	.500
Monahans	0	2	.000	5	7	.417

*- Record includes one tie (5-8-1).

Tuesday's Results

Snyder 5, Andrews 0
Pecos 12, Fort Stockton 3
Lamesa 8, Monahans 7

Friday

Pecos at Snyder, 8 p.m.
Andrews at Lamesa, 7 p.m.
Fort Stockton vs Monahans, 7 p.m.

2-4A glance

TUESDAY'S RESULTS

Snyder 5, Andrews 0

Snyder	0 0 0	3 0 2	0	-5	10	2
Andrews	0 0 0	0 0 0	0	-0	3	3

Jimmy Velasquez and Ricky Hunter; Munday Hernandez, Mitch Day (6) and Carlon Branson.
WP- Velasquez (6-3, 2-0); LP- Hernandez (6-2, 1-1); HR- Brad Holcomb, 2, SHS.
Records- SHS 11-7, 2-0; AHS 11-6, 1-1.

Pecos 12, Fort Stockton 3

FortStockton	0 0 0	1 2 0	0	-3	7	7
Pecos	2 0 0	1 6 3	x	-12	8	2

WP- Javier Solis (4-2, 2-0); LP- Leno Rios (2-2, 0-1); HR- Larry Avila, PS, Kelly Trevino, FS; 2B- Windham, PS.
Records- FTST 5-5, 0-2; PHS 11-6, 2-0.

Lamesa 8, Monahans 7

Monahans	-7	7	3
Lamesa	-8	9	3

WP- Jimmy Scott (3-1, 1-0); LP- Adolfo Alonzo; 2B- Tim Demerson, LHS.
Records- MHS 5-7, 0-2; LHS 5-8-1, 1-1.

Netters get ready for 2-4A tourney

ODESSA -- Snyder tennis team gears for the District 2-4A Tournament, scheduled here Friday and Saturday at Odessa College.

Coaches were to meet here this evening to make the draw for the two-day tournament, which sends its champions and runner-sup to regional competition.

Snyder Coach Charlie Chrane mapped out his seeding order for the Tigers. Michelle Osborn will play No. 1 singles for the Tigers while Terri Holley will take the No. 2 spot. In doubles play, Shawna Chrane and Deone Farmer will be No. 1 from Snyder. Meredith Reed and Andrea Veazey will be No. 2.

Chrane said No. 1 boy's singles player Alfred Brice might play in the freshman division. Number 2 from Snyder will be Alex Brice. Doubles teams will be Michael Risenhoover and Michael Rodriguez in the No. 1 spot and Toby Hinshaw and Heath Forbis at the No. 2 berth.

Depending on whether Alfred Brice plays varsity or freshman division, Snyder entries into the freshman division will include Kevin Winter and Steve Freeman in boy's singles, Lori McFarland in girl's singles, Rebecca Vestal and Rhonda Echols in girl's doubles and Stetson Merritt and Dan Scannicchio in boy's doubles.

more tennis on page 7

Mariners win fifth straight opener, 8-4 over California

by The Associated Press

If the Seattle Mariners played every game the way they perform on Opening Night, they'd be a smash hit throughout the baseball season.

The Mariners won their fifth straight opener Tuesday night in dramatic fashion. Trailing 4-2 in the ninth, Seattle rallied on two home runs by Jim Presley - a two-run shot off California relief ace Donnie Moore in the ninth and a grand slam against Ken Forsch in the 10th - to stun the Angels 8-4.

"You bet I'm excited," Presley said. "It seems like these guys beat us all the time last year and I wanted to go out and play as hard as I could against them."

In other AL openers, it was Texas over Toronto 6-3; the New York Yankees beating Kansas City 4-2, and Minnesota edging Oakland 3-2.

Presley hit 28 homers for the Mariners last season. But he rarely has been in a position to provide such dramatic fireworks.

The Seattle third baseman got his chance to win it after Forsch walked Phil Bradley, gave up a single to Ivan Calderon and walked Gorman Thomas. Barry Bonnell fouled out, but then Presley hit the ball into the seats.

Many of the crowd of 42,121 had headed home when Presley hit his second home run of the game.

The Angels won nine of 13 meetings with Seattle in 1985 and looked like they were headed for victory thanks to a solo homer by Bobby Grich leading off the game and a two-run shot by Reggie Jackson - No. 531 - later in the first inning. But Moore could not protect the lead and Forsch faltered in the 10th.

Rangers 6, Blue Jays 3

Jose Guzman became the first rookie to win a major-league opener since Fernando Valenzuela did it for Los Angeles in 1981. The right-hander from Puerto Rico, who got his chance because veteran Charlie Hough broke a finger shaking hands in training camp, allowed eight hits in eight innings before Greg Harris closed out the victory.

"This is my present to my fans in Puerto Rico," Guzman said. "I wasn't nervous because I had pitched with the Rangers last year."

He was 3-2 in a late-season trial with Texas.

Don Slaught hit a two-run homer and Larry Parrish drilled a three-run opposite field home run for the Rangers off Dave Stieb.

Yankees 4, Royals 2

New York posted its first Opening Day victory in five years as Butch Wynegar hit a three-run homer. Wynegar homered to left in the second off Bud Black after Dave Winfield walked and Dale Berra singled.

The Yankees got their fourth run in the fifth on Willie Randolph's bloop RBI single. Rod Scurry worked 2 1-3 innings in relief of Ron Guidry, who retired after five innings with a slightly strained right calf. Dave Righetti pitched out of a couple of late jams to preserve Lou Piniella's first win as Yankees manager and Guidry's first opening day victory.

Hal McRae had a two-run home run for the Royals.

Twins 3, A's 2

Reliever Ron Davis got Dusty Baker to hit into a game-ending double play with the bases loaded in the ninth inning to preserve the victory for Frank Viola, who has won six straight starts dating back to last season.

Minnesota scored three unearned runs off A's starter Chris Codiroli, including two in the first inning following an error by first baseman Dave Kingman.

Mahler automatic for Braves; highlights National League

by The Associated Press

Give Rick Mahler the baseball on Opening Day - and then just get out of his way.

"I don't know what it is about opening night, maybe the pitchers are ahead of the hitters," the Atlanta pitcher said Tuesday night after he continued his string of Opening Day jems with a 6-0 victory over the Montreal Expos.

Three of Mahler's five career shutouts have been pitched on Opening Day assignments.

"It's always great to start this season this way," said Mahler, who also pitched a 6-0 victory over the Philadelphia Phillies last year.

Mahler's effort was a highlight on a day of strong pitching performances in the National League.

Dave Dravecky hurled a three-hitter to lead San Diego over Los Angeles 1-0; John Tudor had a five-hitter as St. Louis stopped Chicago 2-1 and Dwight Gooden hurled a six-hitter to pace the New York Mets to a 4-2 decision over Pittsburgh. In the NL's other game, San Francisco defeated Houston 8-3.

The 32-year-old Mahler was Atlanta's ace last season with a 17-15 mark for a club that was fifth in the NL West with a 66-96 record. He usually is a fast starter, winning seven in a row at the start of last season and he pitched two straight shutouts to open the season in 1982.

Mahler's performance Thursday night helped Chuck Tanner to a victory in his debut as the Braves' manager.

Padres 1, Dodgers 0

Dravecky pitched the sixth shutout of his career, yielding only singles to Reggie Williams in the third inning, Bill Madlock in the fourth and Mariano Duncan in the ninth. Dravecky retired 17 of the last 18 batters he faced, finishing with two strikeouts and a walk.

The loss ended an 11-game winning streak for Orel Hershiser. The last time that Hershiser lost in Dodger Stadium, where he also carried an 11-game winning streak, was Sept. 9, 1984.

The Dodgers, the defending National League West champions, failed to get a runner past first base against Dravecky.

Cardinals 2, Cubs 1

John Tudor took up where he left off a year ago as he helped the Cardinals beat the Cubs. Tudor's triumph was his 22nd in his last 23 pitching decisions for the defending NL champions dating to May 29, 1985. Tudor overcame a two-hit performance by Chicago's Rick Sutcliffe, who lasted seven innings.

The Cardinals scored their winning runs in the fourth on a two-run single by Andy Van Slyke. Chicago had only two baserunners through the first five innings against Tudor.

Mets 4, Pirates 2

Gooden, the major leagues' Cy Young Award winner last year when he was 24-4, wasn't overpowering, striking out six while walking one. But he checked the Pirates on just one run and five hits after after giving up a first-inning home run by leadoff batter R.J. Reynolds. It was the first homer Gooden had allowed in 75 innings.

The loss spoiled the 100th National League opener in the Pirates' history and the debut of Manager Jim Leyland. The team played its first game under new, local ownership following nearly 40 years under owners headed by Columbus, Ohio-based John W. Galbreath.

Giants 8, Astros 3

Pinch-hitter Candy Maldonado hit a three-run triple in the seventh inning and rookie Will Clark homered in his first big league at-bat to lead the Giants over the Astros.

Maldonado hit the second pitch by reliever Jeff Calhoun to score Chris Brown, Bob Brenly and Brad Gulden, who were put aboard by Houston starter Nolan Ryan. Maldonado's hit snapped a 3-3 tie.

Baseball glance

AMERICAN LEAGUE

East Division	W	L	Pct.	GB
Cleveland	1	0	1.000	—
Detroit	1	0	1.000	—
Milwaukee	1	0	1.000	—
New York	1	0	1.000	—
Baltimore	0	1	.000	1
Boston	0	1	.000	1
Toronto	0	1	.000	1
West Division				
Minnesota	1	0	1.000	—
Seattle	1	0	1.000	—
Texas	1	0	1.000	—
California	0	1	.000	1
Chicago	0	1	.000	1
Kansas City	0	1	.000	1
Oakland	0	1	.000	1

Tuesday's Games

New York 4, Kansas City 2
Texas 6, Toronto 3
Seattle 8, California 4, 10 innings
Minnesota 3, Oakland 2

NATIONAL LEAGUE

East Division	W	L	Pct.	GB
New York	1	0	1.000	—
St. Louis	1	0	1.000	—
Chicago	0	1	.000	1
Montreal	0	1	.000	1
Philadelphia	0	1	.000	1
Pittsburgh	0	1	.000	1
West Division				
Atlanta	1	0	1.000	—
Cincinnati	1	0	1.000	—
San Francisco	1	0	1.000	—
Los Angeles	1	1	.500	½
San Diego	1	1	.500	½
Houston	0	1	.000	1

Tuesday's Games

New York 4, Pittsburgh 2
Atlanta 6, Montreal 0
St. Louis 2, Chicago 1
San Francisco 8, Houston 3
San Diego 1, Los Angeles 0

Ueberroth hopes drug testing pact will be final soon

PITTSBURGH (AP) - Baseball Commissioner Peter Ueberroth predicts players and owners will reach a drug testing agreement this season, despite some players' initial disappointment with his proposed plan that bypasses their union.

"I believe baseball is going to be the first sport to be free of drugs," Ueberroth said Tuesday. "The owners through their Players Relations Committee and the players are pretty much close together on this. I'm encouraged by the dialogue so far.

"The players have had enough of it (the drug problem). I could sense this in spring training. I didn't talk to all 700 players, but I talked to a lot of them and they're tired of being asked questions about it," he said.

Ueberroth said, however, that "baseball will never be perfect" because society itself will never be free of drugs, especially "at a time when drug prices are going down and quality is going up."

Ueberroth said his drug proposal, mailed to the players earlier this week, is almost the same as the Baltimore Orioles' plan adopted over the winter, which he said "in is effect and working."

The plan would require four urine tests a year for detection of cocaine, marijuana, heroin and morphine. Results of the tests would not be made public and there would be no penalties for players testing positive.

A player and a doctor would work privately to solve any detected drug problem before, Ueberroth said, "a player has to crawl off the field on his belly to some institution."

"There are no penalties," Ueberroth said. "But the law of the land has penalties and there is a commissioner of baseball."

Ueberroth took disciplinary action earlier this year against 21 players who either testified or were mentioned in testimony during last summer's Pittsburgh federal court drug trials.

The commissioner said he attended the Pittsburgh Pirates' home opener Tuesday night to show that baseball, in the city where the trials were held, has turned the corner on correcting its drug problem.

He said he also wanted to show support for the Pirates' new public-private ownership coalition, which he called "the best example in all of baseball" of the way a city can save a troubled franchise.

"When I was here last fall ... I would have said that by this time, there would not be a major league baseball team in Pittsburgh and that a lot of lawyers would be making a lot of money arguing over the destiny of the franchise," he said.

The Pirates, after losing 191 games and nearly $15 million the past two seasons, recently were purchased by a group of 13 corporate and private investors, with the help of a $20 million loan from the city of Pittsburgh.

The loan money is being raised through a bond issue approved unanimously last month by city council.

Ueberroth said officials of some of baseball's other financially troubled teams have been asked to "come here and talk with the owners about how they saved this franchise."

Ron Brown of the Los Angeles Rams had three kickoff returns for touchdowns in 1985 to lead the National Football League.

We Have
Tex Turf 10 &
St. Augustine Sod
Open Sun. 12-4pm
[Browse after church]
Hinshaw's
2804 College

We Buy Extra Clean
Late Model Used Cars
DENSON USED CARS
300 E. Hwy. 573-3912

LITTLE LEAGUE
BASE BALL SIGN-UPS
You Must be 8 by Aug. 1 & Cannot turn 13 Before Aug. 1
April 7-8-9
Snyder Athletic Center
5:30 to 9:00 p.m.
Little League
Farm League
8-year-olds
Please Bring a Birth Certificate and a Parent & $15.00

RE-ELECT
PRESTON WILSON
COUNTY JUDGE
of Scurry County
Subject to Action of Democratic Primary
Your Vote and Influence Will Be Appreciated
PAID FOR BY: PRESTON WILSON - SNYDER, TEXAS 79549

ASE CERTIFIED
IASA PROFESSIONAL AUTOMOTIVE SERVICE
AUTOMOTIVE SERVICE EXCELLENCE
Only at... Nix's Auto -1802- COLLEGE-
Our Certified Mechanics are: Jimmy Nix, Robert Joplin, & Barrie Bowlin

WTC teams ride in Hobbs Thursday through Sunday

HOBBS, N.M. -- Western Texas College will look to hold on to its top positions when it competes in the New Mexico Junior College Rodeo, beginning here Thursday.

Western goes into the rodeo leading in both the men's and women's divisions of the Southwest Region.

The rodeo will be a four-day affair, with the finals scheduled for Sunday afternoon.

Western's men will be without the region's top all-around cowboy, Bliss Mayhan, who suffered a dislocated knee during last week's rodeo at Big Spring. Coach Bob Doty said he hopes Mayhan, a sophomore, will be ready for next week's Western Texas College Rodeo in Snyder.

Team scores are tallied from each school's top five rodeos. Currently, Western has 1,338.3 points while Tarleton is in second place with 1,285.83 in the men's division. Sul Ross State University, the defending region champion, is in third with 947.8. Odessa College has 932.5

Western's women have 575 points in their division while Eastern New Mexico has 500 for second place. Third is Tarleton with 485, followed by Vernon Regional Junior College with 405.

Competing on the six-man Western Texas team this week will be Mike Carrillo, Tony Hecksher, Adam Brewster, Keith Hudson, Paul Yorks and Jim Smith. Women team members are Mistri Davis, Niki Moist and Shelly Eldridge.

SPORTS

Abilene gives Snyder test before tournament

ABILENE -- Abilene High defeated Snyder 8-2 in varsity tennis action here Tuesday but Snyder Coach Charlie Chrane was glad for the competition.

"It was a good match for us because we got to play a real good team right before the district tournament. Some of us played our best tennis of the year and that's what we needed to do," he said.

The District 2-4A Tennis Tournament is scheduled Friday and Saturday at Odessa College.

Michelle Osborn defeated Abilene's Mai Caldwell, 6-1, 7-6 and Michael Risenhoover and Michael Rodriguez clipped Greg Tanner and Victor Kotulek, 5-7, 6-2, 6-3 for Snyder's two victories over the Eagles.

Abilene 8, Snyder 2

Boy's Doubles

Michael Risenhoover and Michael Rodriguez def. Greg Tanner and Victor Kotulek, 5-7, 6-2, 6-3

Toby Hinshaw and Heath Forbis lost to Tony Herrera-David Farnsnorth, 7-5, 6-4.

Boy's Singles

Alfred Brice lost to Brad Walker, 6-2, 6-1.

Kevin Winter lost to Mike Kiddy, 6-2, 6-0.

Alex Brice lost to Randal Rankin, 7-5, 6-1.

Girl's Singles

Michelle Osborn def. Mai Caldwell, 6-1, 7-6.

Shawna Crane-Deone Farmer lost to Tamra Wilkinson-Kim Lomax, 5-7, 6-0, 6-1.

Meredith Reed-Andrea Veazey lost to Donna Thomsen-Lori Newman, 6-1, 6-0.

Girl's Doubles

Terri Holley lost to Julie Gordan, 6-3, 6-1.

Lori McFarland lost to Melissa Martyn, 4-6, 6-4, 7-6.

Howard hires men's coach

BIG SPRING -- Bryan High School Coach Larry Brown has been hired as men's basketball coach at Howard College.

Brown, a native of Wisconsin, directed Bryan to the Class 5A state championship in 1983 and 84. He has coached Bryan to the playoffs in each of the past seven years.

A coach of 14 years, Brown boasts a record of 319 wins and 159 losses.

Brown replaces Ed Sparling, who resigned under pressure after the 1985-86 season.

Pacers sidetrack Bullets, 111-104

by The Associated Press

With three consecutive victories, the Washington Bullets had put themselves in a better playoff position. Then the Indiana Pacers, a team with nothing to gain but its pride, upset that momentum.

"This was a very disappointing effort," Washington Coach Kevin Loughery said after a 111-104 defeat Monday night that snapped the Pacers' nine-game losing streak. "They came out very aggressive offensively and we didn't execute very well on our end."

"This team has got to be tired of losing," the Pacers' Ron Anderson said. "Even though we didn't have anything to fight for, it's embarrassing to have lost nine in a row."

The loss dropped the Bullets into seventh place in the NBA's Eastern Conference, a half-game behind New Jersey, which must play the Boston Celtics in two of its final three games. The winner among the Nets and Washington plays injury-riddled Philadelphia in the first round of the playoffs, while the loser must face Central Division champion Milwaukee.

In other games, it was Philadelphia 116, Detroit 112; Atlanta 131, Chicago 118; Boston 126, Milwaukee 114; Houston 109; Seattle 105; Golden State 129, Dallas 115; and Los Angeles Lakers 120, Portland 114.

Loughery was upset over the play of his starters, who combined for only 38 points against the Pacers.

"Some nights it's easy, and some nights it's like this," Loughery said.

Despite a 26-54 overall record, the Pacers finished the season with a 5-1 mark against the Bullets.

MOTORING -- Snyder's Tracy Braziel rounds the curve in a close race with runners from Winters and Lamesa during last week's Junior High Track Meet, held here at Tiger Stadium. (SDN Staff Photo)

Commission seeks apology from Holmes

LAS VEGAS, Nev. (AP) - The chairman of the Nevada State Athletic Commission, irked at accusations leveled against the panel by Larry Holmes, said the former heavyweight champion may be refused a boxing license unless he publicly apologizes.

Sig Rogich, chairman of the body that holds licensing authority in Nevada, said Holmes should make the apology today during a news conference that had been scheduled to promote an April 19 rematch with Michael Spinks.

Rogich said Holmes "not only questioned the competency of our officials but the honesty and integrity of the commission as a whole" in televised comments last Thursday.

If no apology is made, Rogich said the commission has notified Holmes it will hold a hearing in Reno on Thursday to discuss his licensing.

"We're saying either apologize or come before us," Rogich said on Tuesday.

Holmes was unavailable for comment and his spokesman, Dick Lovell, didn't answer calls to his hotel room.

Holmes, whose remarks during training have been restricted to interviews with local television stations, said last week that he had to win the rematch with Spinks by knockout because Nevada judges would not give him a decision.

He also said that judges worked fights while intoxicated and were paid off.

Holmes lost the International Boxing Federation version of the heavyweight title when Spinks won a unanimous decision last September in Las Vegas. It was the only loss of Holmes' 49-fight professional career.

Darrell Evans of the Detroit Tigers hit 40 home runs in 1985 and became the first player ever to go that high in both leagues. He also did it for the Atlanta Braves.

NBA glance

By The Associated Press

EASTERN CONFERENCE	W	L	Pct.	GB
Atlantic Division				
z-Boston	65	14	.823	—
x-Philadelphia	53	27	.663	12½
x-New Jersey	38	41	.481	27
x-Washington	38	42	.475	27½
New York	23	57	.288	42½
Central Division				
y-Milwaukee	55	25	.688	—
x-Atlanta	48	32	.600	7
x-Detroit	45	36	.556	10½
Chicago	29	51	.363	26
Cleveland	28	51	.354	26½
Indiana	26	54	.325	29
WESTERN CONFERENCE				
Midwest Division				
y-Houston	51	29	.638	—
x-Denver	46	33	.582	4½
x-Dallas	42	37	.532	8½
x-Utah	40	39	.506	10½
x-Sacramento	36	43	.456	14½
San Antonio	33	47	.413	18
Pacific Division				
z-L.A. Lakers	60	19	.759	—
x-Portland	38	41	.481	22
L.A. Clippers	30	48	.385	29½
Phoenix	30	48	.385	29½
Golden State	30	50	.375	30½
Seattle	30	50	.375	30½

x-clinched playoff berth

y-clinched division title and playoff berth

z-clinched conference title

Tuesday's Games

Philadelphia 116, Detroit 112

Indiana 111, Washington 104

Atlanta 131, Chicago 118

Boston 126, Milwaukee 114

Houston 109, Seattle 95

Golden State 129, Dallas 115

L.A. Lakers 120, Portland 114

Wednesday's Games

Boston at New Jersey

Sacramento at Utah

San Antonio at Phoenix

Denver at L.A. Clippers

Thursday's Games

New Jersey at Atlanta

Milwaukee at Cleveland

Phoenix at Denver

Houston at L.A. Lakers

Utah at Sacramento

L.A. Clippers at Portland

Dallas at Seattle

No clear-cut favorite in field for Masters

AUGUSTA, Ga. (AP) - With the absence of a clear-cut American favorite in the international field of 88, the European contingent appears to have an excellent opportunity of capturing the Masters golf tournament for the fourth time in seven years.

Defending champion Bernhard Langer of West Germany and two-time winner Seve Ballesteros of Spain will be among the favorites when the season's first major championship unfolds for the 50th time Thursday at Augusta National Golf Club.

British Open champion Sandy Lyle of Scotland also proved last week that he can win in the United States when he captured the Greater Greensboro Open by two shots over Andy Bean, who says he is putting better than he has in five years.

John Mahaffey, this year's leading money winner after capturing the Tournament Players Championship two weeks ago, and Bean, who won at Doral earlier this year, figure to have as good a shot as any American.

Calvin Peete is the only two-time winner this season, but he has said his game doesn't suit this 6,905-yard, par-72 layout. In six appearances, he has never finished better than 15th.

Langer became only the third foreign player to win this event when Curtis Strange blew a three-shot advantage on the final six holes.

"It's still pretty much of a tough go to take," Strange said of the major foul-up of an otherwise brilliant season in which he won three events and a record $542,431.

"It would have been easy to let last year (Masters) devastate me," Strange said. "I tried to keep playing. I tried to keep working. Canada was the biggest win for me. It got me over the hump from this defeat."

Among the other Americans who could challenge for this prestigious title are two-time champion Tom Watson, PGA champion Hubert Green, 1982 Masters champion Craig Stadler, Corey Pavin and Lanny Wadkins.

Jack Nicklaus, who owns a record five Masters titles, has finished only three of the seven tournaments he had entered this year and doesn't figure to be a serious contender.

The field originally stood at 89, but Andy North withdrew after chipping a bone in his right hand

Girl's Dribbler wrapup

JUNIORS

Orange Crush 46, Red Hots 8

Orange Crush- Scoring were Dawn Myers, Jeannie Galloway, Chalet Gray and Brigette Braziel.

Red Hots- Scoring were Shawndalyn Calloway and Alison Hester.

Junior Dusters 39, Red Hots 8

Junior Dusters- Scoring were Kayla Walker, Karla Walker, Terassa Henkell, Marissa Barrera, Amanda Barrera and Shana Block.

Red Hots- Scoring were Darcy McIntire and Alison Hester.

Orange Crush 38, Spurs 8

Orange Crush- Scoring were Dawn Myers and Brigette Braziel.

Spurs- Scoring were Farrah Severs, Amanda Davis, Jodie Shepard and Jodi White.

Orange Crush 37, Tiny Tigers 22

Orange Crush- Scoring were Janice Guynes, Dawn Myers, Brigette Braziel and Chalet Gray.

Tiny Tigers- Scoring were Becky McCravey, Kristen Kallemeyn, Brooke Lowrance and Emma Vasquez.

Junior Dusters 22, Super Sonics 18

Junior Dusters- Scoring were Karla Walker, Xandy Hudson, Amanda Barrera and Marisa Barrera.

Super Sonics- Scoring were Hayley Patterson, Brannde Beasley and Robin Line.

MAJORS

Sure Shots 36, Basket Builders 22

Sure Shots- Scoring were Patricia Barrera, Hilary Johnson, Amy Maldonado, Lisa Sandoval, Jennifer Spurlock and Eliza Ybarra.

Basket Builders- Scoring were Tonya Lelek, Shaleah Melot, Sheri Srna and Trina Thompson.

Shootin' Stars 22, Double Trouble 12

Shootin' Stars- Scoring were Deana Ball, Jennifer Kime, Marcela Rios and Michele Rivera.

Double Trouble- Scoring were Tammy Baylor, Stephanie Fambro and Tammy Sturdivant.

Sure Shots 24, Double Trouble 16

Sure Shots- Scoring were Amy Maldonado, Jennifer Spurlock, Hilary Johnson and Lisa Sandoval.

Double Trouble- Scoring were Mary Pinckard, Stephanie Fambro, Sherry Strong, Vadrian Clay and Lorinda Broker.

Blue Bombers 26, Basket Builders 11

Blue Bombers- Scoring were Daisy Braziel and Schanekka Thompson.

Basket Builders- Scoring were Sheri Srna and Trina Thompson.

Sure Shots 18, Shootin' Stars

Sure Shots- Scoring were ..ny Davis, Amy Maldonado, Jennifer Spurlock and Lisa Sandoval.

Shootin' Stars- Scoring were Amy Davis, Amy Maldonado, Jennifer Spurlock and Lisa Sandoval.

Jocky's Night Club
GRAND OPENING
Sunday, April 13
Back Roads Band
Barbeque & Dance
Band Starts 6 pm
Located Behind Shakeys
Open Daily at Noon

SNYDER UNITED GIRLS' SOFTBALL
Registration Fee $15.00
April 10th & 11th
4 p.m. to 6 p.m.
April 12th
10 a.m. to 3 p.m.
Snyder Athletic Center
Ages 7-20
Must Bring Parent & Birth Certificate

Timely Pawn Loans
2409 Ave R, Snyder, Texas
915-573-9335
KEN MINYARD — Buyer - Seller - Trader
LOANS ON ANYTHING OF VALUE
"HAVE GUNS" "WILL SELL"

Notice of Annual Stockholders Meeting
Federal Land Bank Association of Roby

Date: April 11, 1986

Place: Nolan County Coliseum Annex, Sweetwater, Texas

Time: 10:00 A. M.

* Registration 9:00 A.M.
* Business Session 10:00 A.M.
* Director Election
* Drawing For Cash Prizes

Serving Scurry, Mitchell, Kent, Borden, Nolan, Fisher and Taylor Counties with long-term land bank loans.

GREAT PLACE TO BUY... SELL TRADE OR RENT 573-5486

the Classifieds!

Classified Deadline

4:00 p.m.

Prior to Day of Publication

Sunday & Monday, 4 p.m. Friday

Notice to Classified Ad Customers

All Ads are cash unless customer has an established account with The Snyder Daily News. Ads may be taken over the phone so that they may be processed but payments must be made prior to publication.

CLASSIFIED ADVERTISING RATES & SCHEDULES
15 WORDS, MINIMUM

1 day per word	17¢
2 days per word	31¢
3 days per word	41¢
4 days per word	53¢
5 days per word	60¢
6th day	FREE
Each additional day 7¢ per word	
Legals, per word	18¢
Card of Thanks, per word	18¢

These rates for consecutive insertions only. All ads are cash unless customer has an established account with The Snyder Daily News.

The Publisher is not responsible for copy ommissions, typographical errors, or any unintentional error that may occur further than to correct it in the next issue after it is brought to his attention.

ERROR

The Daily News cannot be responsible for more than one incorrect insertion. Claims cannot be considered unless made within three days from date of first publication. No allowance can be made when errors do not materially affect the value of the advertisement.

All out of town orders must be accompanied by cash, check or money order. Deadline 4:00 Monday through Friday prior to any day of publication. Deadline Sunday & Monday, 4:00 p.m. Friday.

MISS YOUR PAPER?

Your Snyder Daily News should be delivered Monday through Saturday by 6:00 p.m.

Your carrier strives to give Prompt service, but should your paper be missing...

PLEASE Call
573-5486
Monday thru Saturday before 6:30 p.m.

020 ANNOUNCEMENTS

BRING IN Or call us for the repair or refinishing of your clocks, lamps & furniture. See our Ad in the Merchandise Column. **HOUSE OF ANTIEKS** 4008 College 573-4422

PLEASE SEND all letters of complaint about the food being served in the SISD to: Dianne Hatter, Rt. 1 Box 380C, Snyder, TX 79549.

080 PERSONAL

Bubba--
You've had a lotta jobs before. How long you gonna keep this one? Besides Billy Joe just bought me a mink coat.
Betty Sue

LIFT A FINGER. Report child abuse. 1-800-252-5400 toll free statewide child abuse hotline.

NEED 89 PEOPLE to lose weight on new program and make money. Call 573-3131.

SISTER DORINA, PALM READER AND ADVISOR. Advises on all affairs of life: Love, Marriage, Business, Health. 1000 Lamar, Sweetwater. Call 235-4129.

your advertising dollars do better in **the classifieds**

090 VEHICLES

BILL'S AUTO SALVAGE is now open. Late model used parts. Chevy, Ford, Chrysler, Toyota, Datsun. East Hwy 180 at the Traffic Circle. 573-9569 or 573-9010 (nights).

77 BLUE GMC. 70,000 miles. Clean, V-8, $1450. 573-4372.

1983 CHEVROLET 1-Ton Dooley 4x4. 1982 Monte Carlo. 1983 Chevrolet Caprice Classic. See at Andy's Paint and Body Shop. 573-8961.

71 CAMARO SS. Good condition. 350 4 Barrell Engine. New Goodyear Eagle Tires. 573-1568.

81 CHRYSLER NEW YORKER, good condition, full power and air. 85 Subaru Station Wagon, full power and air. (915) 573-1477.

82 CJ-7 6-cylinder, 5-speed, 26,000 miles, $6500. At Andy's Paint and Body, between 8:00 and 5:30. Ask for Mark.

1981 CHEVROLET BLAZER 4x4, 4-speed, lots of highway miles. Priced below wholesale. Call 573-7292.

FOR RENT: Trucks and trailers. Phone U-Haul at Bill's Truck Town. 915-728-3000. Open 24 hours.

IMMACULATE 1983 Chevrolet Suburban Scottsdale Package. High miles but Showroom fresh. Only $6795. 573-1203.

FOR SALE OR TRADE
1983 GMC Dooley: auto., air, tape.
1984 Ply. Colt: low miles.
1985 Chry. Laser: Low miles, power & air.
1982 Chevette: 4-door, power & air, nice.
1979 Cadillac: 4-door, nice.
Phone 573-2865 or 573-7284

FOR SALE: 1—1978 Chevrolet ½ Ton Pickup and 1—1980 Ford ½ Ton Pickup. Will finance with approved credit and small down payment. See at Pioneer Furniture, 2310 College Ave. 573-9834. Nights, 573-7152.

FOR SALE: 81 Ford Bronco. Cruise, Power Steering, A/C. 79,500 miles. $6500. Call 573-8135.

FOR SALE: 1982 4-Door Escort Sedan, less than 42,000 miles. $3395. Phone 573-7448.

FOR SALE: 82 Oldsmobile 98 Regency Coupe. Loaded. Excellent condition. 1-owner. 19,000 miles. Call after 6:00 p.m., 573-5291.

1979 TOYOTA COROLLA: 4-speed, A/C. 70,265 miles. Excellent mechanical condition. $1700. Call 863-2789 (Hermleigh).

1980 JIMMY 4x4 Blazer. Excellent condition, fully loaded. 8,000 miles on motor. New tires and wheels. Redone inside. New carpet. 573-2754.

NEW FORD TAURUS, 4-door, light tan, resonable. Call 573-2313 after 5:00.

1974 PORSCHE 914. 2.0 Liter. Good condition. Copper with black top. Call 573-5203 after 5 P.M., 573-9773 after 2 P.M.

1979 GRANADA
$950.00
Mark Wallace
573-6351

091 VEHICLE PARTS

BATTERIES, 18 month warranty, $22.50 exchange. 4004 Ave R or call 573-3758 after 5:00, or all day Saturday and Sunday.

BUSINESS DIRECTORY

SHOP THESE FRIENDLY MERCHANTS—WHO WANT YOUR BUSINESS

MUSIC
SMITH'S MUSIC PLACE
Complete Music Store
Instrument Repair & Piano Tuning
2509 College Ave
573-5937

INSURANCE
Iglehart Insurance Agency
CAROL IGLEHART AGENT
1900 Snyder Shopping Center
573-8100 573-1923
Competitive Rates on Home, Mobile Home, High Risk Auto, Auto & More

SERVICE
COOPER APPLIANCE
Service & Parts
573-6269
Heating & Air Conditioning.
Free Estimates.
Best Prices.
25 Years Experience

BOOKKEEPING
COMPUTIME Bookkeeping and Tax Service
Sue Smith
573-6731

DECORATED CAKES
*Birthday
*Anniversary
*Parties
*Special Occasions
Garfield, Care Bear, Rainbow Brite, etc.
Call 573-0810

FURNITURE
Pioneer Furniture
New & Used Furniture and Appliances
We Buy, Sell & Trade
2310 College

SERVICE
ELECTROLUX
Sales & Service
Supplies
Don Adams
2300 College
573-0016
or 573-3747 after 6

REPAIR
APPLIANCE REPAIR
Jesse Robles
573-1753
Snyder Heating & Air Conditioning

SEWING CENTER
BLANCHE'S BERNINA
1910 26th 573-0303

RENTAL
DOLLAR TV RENTAL
Home Entertainment
Rent to Own 3026 Varsity Sq.
No Credit Check
573-4712

CONSTRUCTION
CALL 573-5486 for openings in the BUSINESS DIRECTORY

CHICO OILVAREZ CONSTRUCTION
*All Types Concrete Jobs
*Slabs *Patios
*Cellars *Some Roofing
573-8786

RENT "N" OWN
Furniture, Tv's Stereos and Appliances
2514 Avenue R
573-4844

SIDING
MODERNIZE YOUR HOME
STATE BUILDERS & SUPPLY
1902 - 37th Street
Snyder, Texas 79549
915-573-0296

APPAREL
J M's Fashions Unique
3421 College Ave.
573-9503
Ladies Sizes Pretty Plus

SERVICE
WATERWELL SERVICES
Windmills & Domestic Pumps
Move, Repair, Replace
Tommy Marricle 573-2493
Bennie Marricle 573-8710
Before 8 a.m. & after 6 p.m.

CHILDCARE
LOU'S KIDDIE KOTTAGE
Complete Child Care
Mother's Day Out
Mon-Wed-Fri
18 mos-13 yrs
Classes for 3, 4 & 5 yr. olds
6:30-5:45 Mon-Fri
1500 37th
573-6873

DRILLING
M & S Drilling Co. Inc.
Water Well Drilling
Pump Sales & Service
Call Roy Sorrells
573-8951

TRAILERS
Aly
Snyder Trailer Sales
17th Street & Avenue I
Phone 915/573-0814
We service Stock Trailers, Mobile Homes and all makes Travel Trailers

REPAIRS ON ALL MODERN MAKES OUTBOARDS & I O'S
RICHARD'S MARINE and Engine Service
FACTORY TRAINED & FULLY EXPERIENCED
1100 Broadway
Roscoe, Texas
766-2371
Open 9 to 6 Mon. thru Fri.
Sat. until Noon

INSULATION
CALL 573-5486 for openings in the BUSINESS DIRECTORY

AAA INSULATION
Rockwool Blowing Insulation
Residential & Commercial
Free Estimates
Doyle Graham
235-2390 Sweetwater

APPLIANCE
SNYDER APPLIANCE SERVICE
Serving Snyder Area for 35 Years. Satisfaction guaranteed. Repairs on all Makes & Models.
CAP HERNANDEZ, OWNER
573-4138

PETS
THE POODLE PUB
23rd & Ave. L
573-8308
573-0679

ROOFING
BLACKWELL ROOFING
Free Estimates
573-3947

110 MOTORCYCLES

BANK REPO
1983 Harley Davidson FXRT. Rubber mounted, 5-speed. $3500. See at McClurg Auto Parts. 573-4842.

78 GOLDWING. Loaded with all extras, adult riden, 15,000 miles, kept in garage, exceptionally clean. 1-235-9791.

YAMAHA YZ125. Mint condition. $400. 573-1360 after 5:00.

140 BUSINESS OPPORTUNITY

LADIES' SPECIALTY SHOP
Profitable Business
Prime Location
Good Trade-Getting better
Owner Relocating
573-6623 after 6 p.m.

let your words do the talking in the CLASSIFIEDS

150 BUSINESS SERVICES

A & R APPLIANCE SALES AND SERVICE: Guaranteed Used Appliances, $100 and up. Discount service rates. 24 hour emergency service. Used appliances wanted. Will pick up. 1204 21st, Snyder. 573-1571. Open 9:00 'till 6:00, Monday-Friday. Saturday, 9:00 'till 1:00.

ALL TYPES Residential and Commercial Constructon. Interior-Exterior. Add-ons (Metal, Wood Buildings), Painting, Acoustics, Textures, Concrete Work, Roofing, Fencing (Chain Link, Wood), Ormanemtal Iron Work. Small/Large Jobs welcome. Free Estimates. Terry or Doug, 573-8606. Nights, 573-4116.

ALL TYPES OF YARD WORK: Tilling, Tree Pruning. By Hour or By Job. Call 573-8279.

BREWER'S LAWN AND TREE SERVICE: Light Hauling, Tilling, General Yard Clean Up, Fertilizing. Free Estimates. 573-8977.

COPY AND RESTORATION: We copy and restore old photographs. Harley Bynum Photography, 573-4190.

COMPLETE LAWN SERVICE: Mowing, Fertilizing, Landscaping, Irrigation & Repairs, Tree Trimming. Free Estimates. Call Roger Jones, 573-0430.

CAR WASH: Includes Cleaning Windows and Vacuuming, $15.00. Waxing extra. Call 573-0810.

COMPUTER SERVICES: Programming, Set-Up, Instruction, Consulting. Call Richard at 573-7573.

NEED TO RAISE CASH FOR THE TAX MAN?

Let the SNYDER DAILY NEWS Classified Ads Help.

Thru APRIL 15, we'll SAVE you money by running TWO ads for the price of ONE and you'll MAKE money by getting rid of those unwanted personal items. [Garage Sales, Real Estate and Business Services excluded]

CALL 573-5486 or Come by 3600 College Avenue

NOW OPEN
ATTENTION
Working Women
Now making loans up to $300.00
SECURITY FINANCE CORP.
1902 37th 573-1761
Ask for Mary or Sherry

I CAN DO ALL THINGS THROUGH CHRIST WHICH STRENGTHENETH ME. PHIL. 4:19

E.K. (KEN) FOSTER
Residential - Commercial
FREE ESTIMATES

FOSTER ROOFING
121 West Meade
Rotan, Texas 79546

Home Phone
915/735-3145
Res: 807 E. Lee
Rotan, Texas 79546

your advertising dollars do better in ..... the classifieds

CUSTOM LAWN and Garden Tilling. Free Estimates. Call 573-8073 for an appointment.

DUMP TRUCK and Front-End Loader. Will haul Dirt, Gravel, Sand, Etc. Winfred Shipp, 573-8427 after 5:00 p.m.

EVAPORATIVE COOLER SERVICE: Clean, Oil, Repack. White Western Auto Store, 573-6592.

FOR CARPENTER WORK from Remodeling to Add-ons and Fix-it Jobs, call Johnny Blocker 573-5100.

For all Your **ELECTRICAL WIRING** needs, call Ed Blocker, 573-7578.

FOR ALL SPRING & SUMMER REPAIRS:
*Acoustical Ceiling *Custom Cabinets
*Interior/Exterior Painting *Remodeling
*Add Ons *General Repair
Residential and Commercial Work
DON FOX CALL 573-3995

GENERAL HOME REPAIR: remodeled, acoustical ceilings, paneling, small jobs welcomed. Sam Fleming, 573-0391, evenings.

J'S ROOFNG. Shingles and Hot Topping. Call 573-6983.

KRUGER ROOFING, Storm Door and Window Screens. We will hang storm doors. 573-6172, 573-3166.

MOBILE HOME SERVICING: All services available. 573-4419 or 573-9118.

NEW HOME Sewing Machines. Electrolux Cleaners. Quality Service all machines. Stevens. Charlenes Draperies, 573-6601 or 1-235-2889.

NEED A Professional House Cleaning Job? How about getting those dirty windows clean or your rugs shampooed? If so, call 573-8157.

NEED HELP with your Income Tax? Qualified to do any kind of tax. Reasonable Rates. 573-5725.

ROBBINS CONSTRUCTION: Metal Buildings; Barns; Carports; Porches; Composition, Metal Roofs; Metal, Wood, Wire Fencing. 573-8083.

TRANSMISSION SPECIALISTS. Air Conditioning, Brakes, General Mechanics. **CLARK TRANSMISSION, 2200 25th, 573-3516.**

WEST TEXAS CARPET CLEANING: Deep Steam Carpet and Upholstery Cleaning. Wet carpets restored. Call 573-2480 or 573-3930.

WASHER—DYER SERVICE: All Major Brands. White Western Auto Store, 573-6592.

WARM WEATHER is here. Let me get your evaporative air cooler ready for you. Phone 573-6920.

WILL DO General Repair, Roofing, Painting, Yard Work. Call 573-7601.

your advertising dollars do better in **the classifieds**

160 EMPLOYMENT

APT. MAINTENANCE. Good references required. Only qualified. Must know heating & AC. Have own tools. Knowledge of all around make ready to include Painting, Lt. Plumbing, Electrical. Send application or resume to: P.O. Box 706, Snyder, TX 79549.

$400-$1200 month parttime. $2,000-$6,000 month fulltime. Call 573-3131.

EASY ASSEMBLY WORK! $714.00 per 100. Guaranteed Payment. No Sales. Details—send stamped envelope: ELAN-634, 3418 Enterprise Rd, Ft. Pierce, FL. 33482.

NEAT APPEARING Lady to work at Lota Burger. Apply in person only, 3900 College Ave.

GOVERNMENT JOBS. $16,040 - $59,230/yr. Now Hiring. Call 805-687-6000 Ext. R-10238 for current federal list.

HOME ASSEMBLY INCOME. Assemble products at home. Parttime. Details. Call 813-327-0896. Ext. 166.

IF YOU need extra income, I need you. Small investment ($100 min.) required. For appointment, phone 573-0680 between 10:00 and 2:00.

ROOT MEMORIAL HOSPITAL is taking applications for an R.N. to work the 3:00-11:00 P.M. shift. Excellent pay and benefits. Please call JoAnn Merket, D.O.N., or Ray Mason, Administrator, at (915) 728-3431, Root Memorial Hospital, Colorado City, Texas.

WANTED: Sales Person for Specialty Store. High School or Equivalent. Send resume to: P.O. Box 949Q.

$10-$15/hour processing mail at home. Weekly check guaranteed. For details write: Business Research, Suite 118, 2682 Imperial Hwy., Inglewood, Calif. 90303.

WANTED: Mature, responsible, career-minded Person for Office Position. Periodic Travel required for Training. Bookkeeping knowledge helpful. Benefits. Send resume to: Box 949C, Snyder.

161 POSITION WANTED

WILL CLEAN HOUSES or Sit with the sick or elderly in the hospital or the home. Call 573-2363.

your advertising dollars do better in **the classifieds**

210 WOMAN'S COLUMN

BRING IN or call us for the repair or refinishing of your clocks, lamps & furniture.
See our Ad in the Merchandise Column
HOUSE OF ANTIEKS
4008 College
573-4422

CASH LOANS
$20.00 to $250.00
To Working Men and Women
TIMELY FINANCE
2409 Ave R
Call 573-9335 and ask for Teresa or Deanna
Serving Snyder Area for 20 Years

DECORATED CAKES: Birthday, Anniversary, Shower, Wedding Cakes. For all your cake needs, call Reta's Cake Shop, 573-1546 or 573-6917.

PROFESSIONAL ALTERATIONS now available at Blanche's Bernina, 1910 26th St.

WANTED BABYSITTING in my home, infants to 5 year olds. Monday - Friday, 3300 Irving. 573-4341.

WILL DO House Cleaning at your convenience. Responsible and have references. Please call 573-8667.

For Results Use Snyder Daily News Classified Ads Call 573-5486

220 FARMER'S COLUMN

A.I. SERVICE: Synchronization, Breeding & Supplies. Fred Cross, 573-8003. Breed this week, calve Jan. 11-17.

COASTAL HAY for sale. Fertilized and Irrigated. $3.00 per bale. Colorado City, 728-5550.

FOR SALE: 2—40 foot Box Cars. Call 573-0767 daytime or 573-0362 nights.

PORTABLE WELDING: Building and Repair. By Bid or Hourly. Free Estimates. Low Rates. 573-1562.

HALE STOCK TRAILER: 16'x6', brakes, center gate, like new, pulled 2,000 miles. Original price, $2295. Asking, $1900. Call 573-2366.

On The Farm Tire Service
Goodyear Tires available at
McWhorter's
1701 25th Street
Snyder, Texas 79549
Auto - Truck - Farm
573-4031

ALL RISK CROP —HAIL— INSURANCE
Deadline April 15
CARL NUNN AGENCY
Omaha Indemnity.
A Mutual of Omaha Company
"South Side of Square"
573-5584 Office
573-6066 Home

250 RECREATIONAL VEHICLES

1982-28 FT. Komfort Travel Trailer, self-contained with awning and matching patio carpet. 573-6507.

CLASSIFIEDS GET RESULTS!

251 BOATS

FOR SALE: 1983 Aqua Patio with 15 foot Trailer. 25 HP Johnson Outboard and Foot Operated Trolling Motor. Call after 5:30 p.m., 573-9816.

260 MERCHANDISE

BAR-B-QUE PIT, 3 foot long, 20 inches wide, made from heavy duty steel with tires, $150. 4'x7' utility trailer, $150. 573-4372.

CERAMIC KILN, good condition. Call 573-6512.

CLEAN MATTRESS SETS: Twin Size Box Spring and Mattress, $50; Queen Size Box Spring and Mattress, $75. See Art at Purple Sage Motel. 573-5491.

FOR SALE: RCA XL100 Color Console T.V.; Stetson Hat, size 7½; Large Ceramic Lion; Bentwood Hat Rack; Cassette Recorder. Call 573-2127.

FOR SALE: 2 pair of Bi-Fold Doors, 30 inches each. 4 Bar Stools. 573-7556 after 5:00 p.m.

FOR SALE: Console Stereo, $100. Pool Table, $250. Butane Tank for Pickp, 35 gallon. Call 573-9989.

GOLD MOUNTAIN Metal Detector for sale, $130. 573-7957.

GLASS TOP Wrought Iron Dining Table and Chairs; Chrome Breakfast Table and Chairs; Legal Size Two and Four Drawer Filing Cabinets. 573-2435.

HAVE SEVERAL Reconditioned Refrigerated Window Units, 8,000-24,000 BTU. 6 Month Warranties. Check before you buy. Cooper Appliance. 573-6269.

HAVE SEVERAL Reconditioned, Automatic Washers and Dryers. Brand Names. 6 Month Warranties. Free In Town Delivery and Installation. Cooper Applaince, 573-6269.

MOVING: Across the Street or across Town. 1 Item or a Houseful. Call Pioneer Furniture, 573-9834.

1978 OLDS TORONADO; 8x12 Storage Bldg.; Carpet Shampooer. 573-6423.

STAINLESS STEEL Evaporative Cooler Sale. Window Units and Roof Top. Compare our prices. 10 Year Warranties. Installation and Direct Work Available. Cooper Appliance, 573-6269.

STORAGE UNITS for rent. Landes Storage, 573-2141.

TO SELL: Roll-a-way Bed, Gas Stove, Chair, T.V. Trays, Silver Ware, Exercise Bike, Dresses, Tools, Cement Tools. 2911 College Ave & 30th St.

USED COLOR TV's. Portables start at $150. Consoles start at $175. Snyder Electronics, 411 E. Hwy., 573-6421.

USED SATELLITE SYSTEMS. $150 down and papers carried through our store. Stricklands T.V., 2413 College Ave., 573-6942.

USED REFRIGERATOR, $100. Call 573-0456.

WASHERS, DRYERS, Refrigerators, Freezers, Stoves and Dishwashers. $100 up. 45 day guarantee. We take tradeins. Will pick up unwanted appliances. 573-1571 or 573-8026.

WANTED: Used Band Instruments, Guitars and Pianos. Contact Smith's Music Place, 573-5937. West Square.

55 WATT SANYO Receiver 10 Band, Graphic Equalizer & Digital Track, Turn Table, Speakers. 573-1568.

Antiques - values grow, durability remains, still prices better than new. Come in and let us show you the difference quality makes!!! Clocks galore over 400 new & old, Lamps new & old, Fine Furniture new & old. All Furniture finished with our No Water Spot Finish - all natural ingredients.
Solid Oak Kitchen Hoosier Cabinet, Rolldoor, Etched Glass, Sifter, $1299.95 only $799.95!!!
Brass Trunks (new) $77.77 for College Student.
Solid Mahogany Round Lamp Table, w/Drawer, Brass Feet, was $499.95 only $295.00!!!
7 PC. SOLID WALNUT DINING ROOM SUITE, TABLE (LEAF FOLDS INSIDE TABLE) 5 CHAIRS, BUFFET, CARVED, EXCELLENT QUALITY $2100.00 VALUE JUST $1599.95!!!
Kitchen Gingerbread Clocks, only $149.95!!!
Childs Rope Twist Rocker w/Arms, $88.88!!!
SOLID WALNUT BEDROOM SUITE, VANITY DRESSER W/MIRROR, CHIFFOROBE-CEDAR LINED, 4 POSTER BED, ALL PIECES CARVED, OUTSTANDING SUITE, $2550.00 PRICE NOW ONLY $1699.95!!!
We Repair & Refinish Clocks, Lamps, Furniture - Old & New. In Store Credit, Lay-a-way, VISA, MC. Come In & Browse and Look at the New Gift Items.
House Of Antieks
4008 College **573-4422**
9:00 a.m.-6:30 p.m.

For Results Use Snyder Daily News Classified Ads Call 573-5486

290 DOGS, PETS, ETC.

AKC REGISTERED Toy Poodle Puppies for sale. Call 573-0553.

AKC CHOW Puppies, male. 915-573-0926 after 5:00.

CHIHUAHUA PUPPIES for sale. Shots and De-Wormed. Call 573-4448 after 5:00.

EASTER CHICKS and Rabbits. Also, Bucks and Does. 101 26th. 573-0641, 573-8489.

FOR SALE: Registered TX-Heeler Cowdog Puppies. $25. Call 573-3298.

LITTLE BABY CHICKS for sale. Call 573-4448 after 5:00.

PARROTS, COCKATIELS, Love Birds, Parakeets and Finches. We have Bird Supplies, Medication, Treats and Toys. Cages for Parakeets, Parrots, Cockatiels and Finches. Also, Bulk Feed for all Cage Birds. Scurry C.B. Sales, 304 E. Hwy.

STANDARD SIZE Registered Poodle, 6 months old. Call after 5:00 and week-ends, 573-4189.

LINDY'S DOG GROOMING
573-6739 or 728-3020
Wed-Thurs-Fri Only
1311½ College Ave
(Behind AAA Exterminators)

310 GARAGE SALES

Garage Sale
Association for Retarded Citizens open each Tuesday and Thursday, 10 a.m. to 4 p.m. 2504 Ave. W. All donations of usable items accepted. For local pickup on items, call 573-5610.

GARAGE SALE
Friday, 8:30-?
4300 Ave U
Baby items, sewing machine, kitchen items, jr. clothes, rocking chair, electric lawn mower & much, much more.

CLASSIFIEDS GET RESULTS!

315 WANT TO BUY

WANTED: 16mm Projector. Call 573-8591 or 573-2233.

320 RENT-LEASE

ALAMO HEIGHTS Trailer Park. Lots for rent. 1st month, free rent. Then, $75 month. Water furnished. Call 573-0641.

FOR RENT: Warehouse located on old Lubbock Hwy. $300 per month. Call 573-5486.

FOR RENT: Extra large, uncrowded Mobile Home Space. 2 miles East, water furnished. $80 per month. First month free. 573-0548.

FOR RENT: Warehouse, 5000 sq. ft., near downtown. Price negotiable. Call 573-3516.

FIRST MONTH FREE! Key Mobile Home Park. Water furnished. 573-2149.

LARGE WAREHOUSE and/or Warehouse Spaces for Lease or Rent. Call 573-6507.

OFFICE BUILDING for rent. 573-4909 or 573-5285.

PRIVATE MOBILE HOME Space for rent. Also, 2 bedroom furnished Mobile Home for rent. Inquire at 201 26th Street.

WAREHOUSE WITH office and shop space. Also warehouse with storage and dock space. Clairmont Hwy., 2 miles north of .84 Bypass. Check at brick house.

your advertising dollars do better in **the classifieds**

325 APARTMENTS FOR RENT

BILLS PAID. Nice 1 bedroom, furnished Apartment. Carpeted. 506 28th. $250 a month. Call 573-8341.

BRAND NEW Extra Nice 1 bedroom Apartment. Couples, Singles. Furnished. $250 month plus deposit. 573-5029.

1-3 BEDROOM furnished apartment, all bills paid. Also 2-1 Bedroom furnished houses, water paid. 573-8963.

WESTERN CREST APARTMENTS
Under New Ownership
3901 Avenue O
573-1488 or 573-7681
Large 2 Bdrm Apts. Families Welcomed. All Kitchen Appliances. Cable & Circulating Hot Water Furnished. Washer & Dryer Connections Furnished. Swimming Pool, Sun Deck & Club House to Tennants. Playground Equipment for Little Ones.

Win A FREE 1-Year Subscription to The Snyder Daily News

Persons Subscribing or Renewing Subscriptions For 6-Months or more during April will have a chance for a FREE 1-Year Subscription.
Drawing to be held April 30, 1986.
Clip Coupon & Bring to The Snyder Daily News 3600 College Avenue or mail to: P.O. Box 949, today!!

Name_____
Address_____
City_____
State_____
Zip_____

A similar drawing will be held each month.

By Carrier:
1 Year-$52.60
6 Months-$27.05
(Tax included)

By Mail in County
1 Year-$36.00
6 Months-$21.77
(Tax included)

your advertising dollars do better in.....

the classifieds

KINGSWOOD and EASTRIDGE APARTMENTS
1 Bedroom from $169
2 Bedroom from $210
Major appliances, laundry facilities, central air & heat, total electric, designer decorated, water/sewer, garbage furnished, conveniently located.
Equal Housing Opportunity
573-5261

1 BEDROOM APARTMENT. All bills paid including SCAT. $275 per month. $100 Security Deposit. 1411 24th St. Call 573-4167.

1 BEDROOM FURNISHED Apartment. Water & Gas paid. No pets or children. Working Man only. 573-4815.

2 BEDROOM, 1 Bath, Furnished Upstairs Apartment, All bills paid, $325; 1 Bedroom Efficiency Apartment, Furnished, All bills paid, $275, West Snyder. Call 573-0614.

COLEMAN APARTMENTS. Furnished and unfurnished. Completely remodeled. Call 573-7189.

CLEAN 1 Bedroom. 1—2 Bedroom. All bills paid. SCAT included. $55 and $65 deposit. 573-5870 or 573-8791.

EXTRA CLEAN, 1 Bedroom Apartment. All bills paid including cable. One person or couple. No pets and no children. Call 573-2858.

FOR REASONABLE Housing, live at The Bunkhouse. Clean & quiet. Singles only. $125 a month. 2603 Ave F. 573-8231 or 573-5761.

FURNISHED GARAGE Apartment. Central Heat and Air. 2107½ 27th. Call 573-7616.

WINDRIDGE VILLAGE APARTMENTS
5400 College Ave.
573-0879
- Spacious 2 bedroom apartments
- $375 per month
- Water paid
- Laundry Facilities
- Swimming Pool
- All Electric
- No Frost Refrigerator
- Electric Stove
- Dishwasher
- Garbage Disposal
- Walk in Closets
- Water Beds welcome
- Children under 3 welcome
- Small pets welcome
- Located between Cogdell Hospital and Western Texas College

FURNISHED AND UNFURNISHED 2 Bedroom Apartments. Call 573-3689 or 573-3839.

FOR RENT: Furnished Two Bedroom Coleman St. Apartment. No pets. Call 573-0094.

LARGE ROOMS, HBO, Swimming Pool, Direct Dial Telephones. Coffee Shop and Restaurant on premises. Truck Parking Available. Refrigerators provided on request. Daily, Weekly, Commercial Rates. Call 573-2633.

NICE 2 Bdrm Duplex with garage. Fenced backyard. Built-in appliances. Refrigerated air. Central heat. Call 573-0614, ask for Linda. After 5:00, 573-1231.

NICE CLEAN Furnished Upstairs 2 Bedroom Apartment. All bills paid including cable for T.V. No children or pets. $250 per month or you can pay $125 every 15 days. Call 573-1557 or 573-4468.

SPECIAL LOW RATES: Daily, Weekly, Monthly. Big, Nice, Quiet, Private, Furnished Rooms. Free HBO, Direct Dial Telephones. Swimming Pool, Restaurant. Ample Space For Children To Run. Trucks, R.V. Parking. 573-8526.

TOWN HOUSE APARTMENTS: 700 East 37th. All Electric, Heat Pumps, Refrigerated Air, All G.E. Appliances including Disposals. Furnished or Unfurnished. Spacious 1 & 2 bedrooms. Start at $300 (furnished). 573-5193.

SUNSHINE VILLAGE
1 bdrm Apt. All bills paid with cable furnished. Limit 2 people. No pets. Laundry facilities. Plenty of Parking Space. $175 per month or $50 per week. Located: 306 28th St. Call 573-1557 or 573-4468.

330 HOUSES FOR RENT

2 BEDROOM, UNFURNISHED House for rent. Total electric. 7 miles NE of Snyder. 573-4909 or 573-5285.

3 BEDROOM, Partially Furnished House, $300. Or Unfurnished, $250. Plus $100 Deposit. 573-8944.

3 BEDROOM HOUSE for rent. 1804 Scott St. $350 per month. $200 deposit. 573-2331.

2—1 BEDROOM HOUSES for sale. $310 down and $310 a month. 573-8963.

EXTRA GOOD 3 bedroom, 1 bath. 3405 Irving. Rent, $400. Sell, $42,000. Phone 573-8131.

FOR RENT: 1 bedroom furnished House. Call 573-5924 after 5:00 p.m.

FOR RENT: 1 bedroom House. You pay electricity. Water and SCAT furnished. No pets please. Call 573-4789 or 573-5384 after 4:00.

FOR RENT: 3 bedroom, 2 bath, unfurnished House. Call 573-5652.

RENT REDUCED: Extra nice, completely remodeled 2 bedroom House. References required. No pets. No bills paid. Call 573-2141, 573-3192.

SMALL FURNISHED House, $175. Large 3 Bedroom, 2 Bath, Unfurnished, $450. Water Furnished. Both Near High School. 573-5627. Would Sell Both.

WHY RENT? You can own your own home for less money down than a typical rent deposit and lower payments than renting. Call Glen at 694-6660 or 563-3028.

335 MOBILE HOMES FOR RENT

3 BEDROOM Mobile Home, furnished or unfurnished. 573-0641, 573-8489.

FOR RENT: 3 bedroom Mobile Home - Stove & Refrigerator. $250 plus deposit. 573-8280 or 573-1693.

FOR RENT or Sale By Owner: 2—2 bedroom Mobile Homes on large lots. Call 1-728-3126.

1980 14x70 MOBILE HOME: 3 bedroom, 1½ bath, CA/H, good condition. $150 deposit, $350 month. 573-8549, days; 573-4787, after 6:00 and weekends.

$45 PER WEEK
2 Bedroom Furnished Mobile Home. Cable Paid. 573-9001.
NO DEPOSIT

$55 PER WEEK
3 Bedroom furnished Mobile Home. Cable Paid. 573-9001.
NO DEPOSIT

SMALL FURNISHED 2 bedroom Mobile Home. $175 a month, water and lights furnished. No pets. 573-9510.

340 MOBILE HOMES FOR SALE

16x80, 3+2, 85 Melody, fireplace, center kitchen, cathedral ceiling, large bedroom. Call Juanita, 573-9544.

1985 BROOKSHIRE Mobile Home. 14x70. Take up payments of $303.00 monthly. 573-2143.

86 FLEETWOOD, 3 bedroom, 2 bath for only $210.00 per month. Only $784.00 down, 14.50 annual percentage rate. 15 yr. term. Call Glen at 694-6660 or 563-3028.

FOR SALE: Mobile Home lots, 1,2 or 3 lots. 1 ready for mobile home, also fence and storage building. Owner financed. 573-8963.

GUARANTEED CREDIT APPROVAL on mobile home loans. Call Glen at 694-6660 or 563-3028.

LARGE SELECTION of preowned homes for $99.00 down. Example: 1983 Doublewide, 3 bedroom, 2 bath for only $99.00 down and $292.00 per month for 180 months. 14.75 annual percentage rate. Call Glen at 694-6660 or 563-3028.

14x80 MONTE CARLO, 3 large bedrooms, 2 baths, with air conditioner, total electric. $23,320.56 with 13.5 interest for 15 years. Payments of $278.40. Call Ron collect, 697-3266.

NEW 85 TIFFANY, 2 bedroom, 1 bath. Only "7" years at "$277.00" per month, "7%" down ($1117.00) and "12.77" annual percentage rate. Call Glen at 694-6660 or 563-3028.

1984 SPRINGMEADOW Doublewide, 3+2, fireplace, air conditioner, total electric, includes large curved front porch with bannister railings. Perfect for lake front lot. Call Doris, 573-1643.

86 TIFFANY DOUBLEWIDE for only $275.00 per month and only $1030.00 down, 14.50 annual percentage rate. 15 yr. term. Call Glenn at 694-6660 or 563-3028.

OUT OF TOWN OWNER will sell: Nice 2 bedroom Mobile Home for $15,000. On large Lot (111'x150') w/Fruit Trees, Garden Space. Small down payment. Owner financed. Call 573-4468.

360 REAL ESTATE

City REALTORS
4610 College Ave
573-7100 573-7177

ABOVE $100,000

ROUND TOP ACRES- New 3-2-2, well built, large rooms.
ONE YR. OLD- 3-2-2 + many extras, 3203 Irving.
2-2-2 BRICK- sunken liv. Sky lights, pool & more.
5600 & 5514 ROYAL CEDARS- New homes, over 2,000 sq. ft.

$75,000-$100,000

MANY NEW HOMES, CALL FOR INFO. & LOCATIONS.
BACK ON MARKET- 3-1¾-2, west 37th St.
LARGE TWO STORY- water wells, 1 to 10 acres.
1800 SQ. FT.- Brick home, close to shopping center.
ASSUMABLE 3-2-1CP- large lot, fresh air West.

$50,000-$75,000

SMALL HOME- on 172 acres, Equity & Owner carry note.
WEST- 3-2-1, frame house & extras.
JUST LISTED- 3-1¾-1, shown by app.
419 36TH- Nice, 3-2-2, lots of closets.

$30,000-$50,000

EAST WELL KEPT- nice loc. w/all extras, 303 33rd.
5 ROOM COMMERCIAL BUILDING.
320 29TH- 3749 Dalton, 2306 29th, 2307 40th, 3111 40th, 2304 30th, 2908 Ave X, 111 Ash.
REMODELED INSIDE & OUT- best buy in the West, 3-2-2cp.
NOT COMPLETED- new 3-2-1, 3707 Noble.

$30,000—under

JUST LISTED- 3-2, Mobile Home, Storage buildings & trees.
REDUCED- Kemp & Pyron St. 3-1-2cp on 2 Lots in Hermleigh.
3104 37TH- 1905 31st, 3408 Ave A, 601 24th, 2300 Ave M, 204 31st, many more.

Neva Huddleston	573-3255
Jay Massingill	573-2826
Cheryl Chance	573-4741
Randy Rodgers	573-2904
Clarence Payne	573-8927

BASSRIDGE
Lovely 3-2-2 Brick on corner lot. Formal living, dining. Den w/fireplace.
Kathy McFaul
Realtor
573-8319

OUT OF STATE: Owner will sacrifice Bldg. w/3000 sq. ft. of Floor Space, living quarters, space for small business, all under one roof. Price: $20,000. Small down payment or V.A. Loan. Call 573-4468.

HOUSE FOR Sale By Owner: 2 bedroom, large basement, closed-in backporch, garage. 2704 Avenue M. Call 573-7616.

HILLSIDE MEMORIAL GARDENS Lots in Everlasing Life 169-C Sp. 3-4. $750.00 each. 573-2331.

LAKE CABIN, Lake Thomas, paneled, some water, on Davis Shore Line. $4,000. 573-2331.

MUST SELL 10+ Round Top acres. $2,000 an acre. Part can be financed. 267-4827 after 6:00.

ROOMY, LIVINGROOM, den, 3 bedrooms, 2 baths, small sewing room or office. Work shop in rear, good neighborhood. 573-1450.

let your words do the talking
573-5486

Lois Graves Realtors
3905 College
573-0614 573-2540

SUGAR & SPICE!
Charming & comfortable describes this 3 bdrm, 2 bth brick in very good location. $58,000.

MY FRIEND JERRY
is moving away & must sell this nearly new home on lovely tree shaded street. King-sized master bdrm opens onto patio. All the amenities of a quality home. $82,500.

SUPERB HOME
If you want the best - see this outstanding home on Cedar Creek Dr. 3 bdrms, 3½ bths. Game room, formal Living & Dining, Gourmet kitchen, luxury bths, 3 car garage.

COUNTRY FEELING
with City comforts. Nice 3-2 brick. Nice yard with garden space. $50,000.

NOW IS THE TIME
to buy your own home. Good 2 bdrm home on 1 acre. Edge of town. Central heat & air, ceiling fans & appliances. Only $37,500.

EDGE OF TOWN - WEST
Nice 3-2-1 brick home on ½ acre. Living room plus den w/-fireplace. $55,000.

BARGAIN!
Pretty 3-2-2 brick with appliances & fireplace. Central heat & air. Double garage. $52,000.

WEST 37TH ST.
Lovley home on 2 lots. Large Den/Kitchen. Living room, 3 bedrooms, 2 baths, double garage. Pretty carpet.

PRICE REDUCED
See this 3-2 carport. Living room, Den/Kitchen. Good house - Good price. Stanfield district. $45,000.

TWO NEW HOMES
Luxury 3-2-2 Cedar Creek area. $128,900. Smaller version of luxury home with all amenities. $83,900.

EASY LIVING
Lovely 2 Bdrm townhouse. No yard care. Must see to appreciate. Call for showing. Mid 80's.

DON'T BUY
until you look at this lovely home on 48th. Unique floor plan built around the Atrium, an "unbelievable" kitchen/den. $125,000.

Sandy Harlan	573-2989
Linda Martin	573-1231
Mike Graves	573-2939
Lois Graves	573-2540

THE CARRIAGE CO. REALTORS
573-8234
Sue Birdsall
Now Listing in Snyder

SPRINGTIME IS GARDEN TIME!
Space for garden plus fruit trees go with this lovely 3-2-2 in the country..... $75,000.

1-ACRE TRACTS
Restricted for residential building in the country. Approx 2 miles West..... $10,000.

NO APRIL FOOLIN'
This one won't last long - 3-2-2. Den has lovely fireplace. On ½ Acre. Has storm cellar . $55,000.

YESTERDAY'S MANSION
Relive the elegance of the past when you own this spacious older home loaded with personality including open stairway, huge entry hall & beautiful woodwork ..... $96,000.

PEOPLE WILL NOTICE
The quality this executive home offers is hard to hide. 3-2½-2 plus game room and office. Price reduced ..... $164,500.

IT MAKES GOOD SENSE
To buy a home now while interest rates are down. This 2BR, 1 bath is a good starter for the first time homeowner .. $23,500.

COUNTRY
This 2BR, 1 bath, just needs a little TLC to become a doll house. Approx. 1½ mi. W. of Union ..... $23,500.

LOCATION-LOCATION
This frame duplex has been zoned commercial. Just off College Ave. Smart investment . $28,000.

INVESTMENT
3-2-2 plus gar. apt. close to downtown..... $42,000.
3 small rent houses on 26th Street ..... $28,000.

LAND
578 Acres (approx. 300 pasture, 278 farm, minerals negotiable.)

COMMERCIAL
Bldg. & lot on 25th St. approx. 2 blks. from Courthouse .. $27,000.

RELO Moving to unknown cities? Let us put you in contact with a hand picked professional who knows your area, packets mailed to you immediately with no obligation.

We cooperate with all REALTORS.

STEVENSON REAL ESTATE
4102 College
573-6612
573-1755

3609 IRVING.. brick, 3-2-1, very nice, corner, 50's.
CENTRAL.. 1005 24th, 3-1-1, carpeted, $18,500.00.
WEST.. 2811 Ave Z, brick, large fenced yard, low 70's.
DUNN.. 4 acres, water line, with mobile home, 30's.
ALAMO HEIGHTS.. 1 acre, central heat and air, 2-1, 30's.
STANFIELD.. 2209 44th, brick, cellar, 3-2-1, mid 50's.
OUTSIDE WEST.. 4 acres, over 2200', 3-2-2, 90's.
NEW LISTING.. Stanfield, 2212 43rd, super location, low 40's.
OWNER FINANCED.. 710 30th, corner lot, $19,500.00.
COUNTRY NORTH.. brick home with acreage, assumption, 60's.
OWNER FINANCED.. mobile home, 1½ acres, pecan trees, 40's.
DERMOTT.. house and building, total $30,000.00.
NEW HOMES.. in Bassridge and Cedar Creek and Park Place. Priced from low 80's to $140's.
807 23RD.. small house plus mobile home connections, owner financed, $3900.00.
COMMERCIAL WEST.. large lot with 2 bldgs. Mid 30's.
2101 40th.. LARGE home, corner lot, reduced to low 50's.
WEST 37TH.. BRICK, 3-2-1, outside city limits, mid 50's.
NORTHEAST.. 1909 Scott and 419 20th, low 20's.
ROUND TOP ACRES.. new 3-2-2, with 5 acres, take trade.
STANFIELD.. 2208 44th, brick, central heat and air, 40's.
2205 41ST.. redone, sell at appraisal, 40's, good area.

Margaret Sherrod	573-3606
Joyce Barnes	573-6970

BUYING? OR SELLING?
BEAVERS REAL ESTATE
100 E. Hwy.
Phillips 66 Center
PHONE 573-9472
- HOUSES FOR RENT.
- NEW LISTING- 2 Lots (50x120), w/3 Bdrm Trailer (14x80), New Carport, Fenced Yard, Warehouse (30x70). MUST SEE! By appt. only.
- 71 SECTIONS GRASSLAND, Near Guthrie, TX. ½ Minerals goes, Plenty of Water, Big Tanks, Windmills, and River runs through it. 150 Miles of New Fences, Rest in Good Shape.
- 160 ACRES FARM LAND, Lloyt Mt. Area, all in Cult, ½ Minerals.
- 28 COMMERCIAL LOTS, Boothland.
- 3 BDRM, ¾ Blk. 3 Horse Lots. N-Snyder.

BEAVERS REAL ESTATE
PHONE 573-9472

Jean Jones	573-2824
Forrest Beavers	573-6467

BEST BUY In Town per square foot. 1820 sq. ft. House has 3 bedrooms, hobby room, 2 baths, large utility room, central heat and air, fireplace, new carpet and roof. Insulated storage bldg. Call 573-2221, after 6:00 p.m., 573-7293.

BY OWNER: 3 bedroom, 2 bath, Brick, Large 2 Car Garage, Central Heat & Air, Trees. 4008 Irving. Call 573-7215. 60's.

BRICK, 3-2-Carport, central heat, air, appliances, ceiling fans. Fenced yard. $39,000. Call after 8 p.m., 573-6546.

CEMETARY LOTS - One at Hillside, Two at Snyder Cemetary. Call collect, (806)793-1377.

BY OWNER: Towle Park Road, 3 Bedrooms, 3 Baths, 2850 Square Feet Living Area, Many Unique Features. 573-9780.

Elizabeth Potts Realtors
573-8505
College Ave. & 30th

SERVICE STATION- North College & Hwy. 84. Call for details.
A BUY OF A LIFETIME! Beautiful 4-3-2, sundeck, lots of storage, Westridge Addn.
SUPER NEW- Irving St. behind Jr. Hi. 3-2-2, 4518 Garwood, price reduced.
MMM GOOD LOOKIN'- Just like new, 3-2-2-½A, 3106 48th.
NEW LISTING- Nice 3-1-2, over 1½A.
FUNTASTIC- Pool, spa, gameroom, 3-2-2, 2705 48th.
COUNTRY EAST- Apprx. 5A, 3-2-cp, 65T.
REDUCED- W. 37th St. Ncie 3-2-lg. lot, $53,500.
NEW ON MARKET- Perfect 3-2-2, pretty decor, 4302 Lubbock. Lo 80's.
NICE FAMILY HOME- Apprx. 2300 sq. ft. 3 or 4-2-2cp, corner lot, 2501 32nd St.
TWO ACRES- Edge 3-2-2 w/-huge barn, 72T.
FOUR BEDROOM- 2 bth, lots of space, 311 36th Pl. 51T.
PRICE IS RIGHT! Over 1800 sq. ft. 3-2-2cp, 1 rm. & den, 3766 Sunset, Lo 60's.
MOVE IN FOR NOTHING- 3-1-1cp, 1806 Scott, $23,500.
NEARLY NEW- 3-2-2, built-ins, 419 36th, Lo 60's.
WEST EDGE- 2-2-1-½A, fruit trees, garden area, 35T.
COMMERCIAL INVESTMENT- Over 4600 sq. ft. Assumable loan.
OLDER HOME- Good condition, 3-1-2, 3211 Ave U, 72T.
MUST SELL- 4305 Lubbock, 3-2-2, fenced.
DON'T MISS THIS- 123 34th St. 3-2-1cp, CH & RA, 60's.
COLONAIL HILLS- 4-3-2-pool, corner lot, 90's.
BASSRIDGE- Nice 3-2-2, many extras.
ONE ACRE PLUS MOBILE HOME- 3-2, encl. porch, 2803 23rd, 28T.
ROYAL CEDARS- Beautiful, 3-2-2, 120T.
WILL CONSIDER TRADE- 3300 Blk. U & V. New 3-2-2, 70's & 80's.
PRICED IN 30'S- 3782 Ave V, 2812 Ave H, 1502 Ave T, 204 36th Pl., 3309 Ave A, 3741 Rose Circle.
PRICED IN 20'S- 1413 22nd, 419 29th, 1806 Scott, 2803 Ave M.

Temi Matthies	573-3465
Wenona Evans	573-8165
Margaret Birdwell	573-6674
Loyd Hatcher	573-5891
Elizabeth Potts	573-4245

In spite of hostility, summit still possible

WASHINGTON (AP) — The United States and the Soviet Union are ready to start planning for a second summit even though the high hopes engendered by the first such meeting have given way to an extended period of mutual recrimination.

The Reagan administration began suggesting to the Soviets four months ago that planning begin for a second summit but it was not until Tuesday that Moscow indicated a willingness to go along. The administration expressed frustration that it took so long to reach agreement on what was regarded as a relatively simple procedural matter.

The breakthrough occurred during a White House meeting Tuesday between President Reagan and outgoing Soviet Ambassador Anatoly Dobrynin. Secretary of State George Shultz said Soviet Foreign Minister Eduard Shevardnadze will come to Washington in mid-May to discuss summit preparations.

U.S. officials have said Reagan is reluctant to agree to a summit between August and the first week of November because of vacation plans and the fall congressional election campaign.

While not ruling out a post-election summit, the officials said they believe a summit before August is possible despite the relatively short time the two sides would have for planning after Shevardnadze's visit. The Soviets have indicated a preference that the summit be held toward the end of the year.

On substantive issues, with some exceptions, superpower relations generally have been poor, notwithstanding Reagan's promise of a "fresh start" almost five months ago after his initial encounter with Soviet leader Mikhail Gorbachev in Geneva.

As an example, Moscow protested vigorously the U.S. decision a month ago to order the Soviets to reduce their personnel at the United Nations from 275 to 170. The administration claimed the Soviets have been engaging in spy activities.

The Soviets also were upset when, in mid-March, U.S. warships entered Soviet territorial waters on a mission Moscow called "provocative" but which Washington said was justified under the "right of innocent passage."

At the Geneva arms control talks, there has been no movement in efforts to control intercontinental ballistic missiles, and the Soviets remain adamantly opposed to Reagan's call for a new Strategic Defense Initiative, informally known as "Star Wars."

In Moscow, Gorbachev suggested Tuesday that the superpowers discuss a nuclear test ban and methods of verifying such an agreement at the same time. In a speech in the industrial city of Togliatti, Gorbachev repeated his offer to meet Reagan in a European capital to discuss a test ban.

Sen. Edward Kennedy, D-Mass., and seven other senators called a news conference to urge the president to open talks with Gorbachev on achieving a total ban on nuclear tests.

In another development, 25 Nobel laureates in math and sciences wrote Reagan urging a nuclear test suspension until the next summit, or until the Soviets resume testing. The group, led by Linus Pauling and Glenn T. Seaborg, urged that the United States resume test ban negotiations with the Soviets.

Each side has accused the other of political grandstanding by going public with arms-control proposals that normally are reserved for closed-door give-and-take. Shultz, suggesting that the United States shares the blame for this state of affairs, said 10 days ago that two sides "are not going anywhere" with this approach, and he called for a resumption of quiet diplomacy.

STATE VISIT — Snyder Boy Scout Brian Earles (second from right) was one of five representatives from the Buffalo Trail Council based in Midland visiting with Gov. Mark White recently. The visit was part of the council's annual "report to state." Each scout visiting with White also received a certificate of appreciation. (Boy Scout Photo)

Oil futures prices said down

NEW YORK (AP) — Word that the Soviet Union is back in the oil market after suspending sales over the winter has dampened the price climb that followed the shutdown of Norway's strike-bound North Sea oil rigs.

On the New York Mercantile Exchange, contracts for May delivery of West Texas Intermediate, the main U.S crude grade, plunged nearly $2 on Tuesday to close at $12.47 a barrel, down from Monday's $14.33.

Sunday's strike by caterers who serve the rigs took about 900,000 barrels off the market. Traders reacted by driving the price of May contracts up by $1.59 a barrel over Friday's close.

Then Tuesday, it was reported that the Soviet Union had agreed to sell its Urals export blend crude oil to some European contract holders at netback, or product-related prices, finally abandoning fixed-price sales.

The oil had been held off the market because of high drilling costs and winter demand within the Soviet Union and its Eastern European allies.

European oil industry sources, who spoke on condition of anonymity, said the Soviet Union has begun shipping under its new pricing formula for April delivery. The formula was negotiated in March.

In addition to a few contracts for April delivery, one or two shipments of Urals are being offered on the spot market this month, they said.

Peter Beutel, an analyst at Rudolf Wolff Futures Inc., said a second factor in Tuesday's decline was that prices had "been up five days in a row, and some of the bear traders decided to come in and test the mettle of the market."

"They found there just wasn't anything beneath it," he said.

Mike O'Himmel, an analyst at the Shearson Lehman Brothers Inc. securities firm, said the market's failure to break through the $14.50 level — after four runs at it in the last seven weeks — added to the selling momentum.

In addition, he said, the "anti-climactic finish" of Vice President George Bush's visit to Saudi Arabia was a letdown to the market, which had been hoping that some move to cut production would result from his meetings with Saudi officials.

Markets
Midday Stocks

NEW YORK (AP)

	High	Low	Last
AMR Corp	55½	55⅛	55⅛
Amer Can	72	71⅝	71⅝
Ameritech	118	116¾	116¾
AMI Inc	20¾	20¼	20⅜
Am Motors	4⅝	4½	4⅝
AmStand	45	44½	44⅝
Amer T&T	22⅜	22	22
Amoco	59⅞	59½	59½
ArmcoInc	9⅞	9¾	9⅞
AtlRichfld	53⅞	53¼	53¼
BancTexas	1⅛	1⅛	1⅛
BellAtlan	122¾	121½	121⅞
BellAtl wi	62¼	61⅞	62⅛
BellSouth	52¾	52⅛	52⅜
Beth Steel	19¼	18⅝	18⅞
Borden s	60¼	59⅛	59½
CaterpTr	50⅛	49⅝	50
Centel	50⅛	49⅞	50
ChesebgP	45¼	44⅞	45
Chevron	37¾	37⅛	37¼
Chrysler s	43½	42⅝	42¾
CoastalCp s	32⅛	31⅞	31⅞
CocaCola	104¼	103	103¼
Coleman	38⅞	38⅞	38⅞
Colg Palm	38⅞	38½	38¾
ComlMetl	28¾	28⅜	28⅝
DeltaAirl	43½	43¼	43⅜
DiamShm	12¼	11⅞	11⅞
DowChem	50⅞	50	50⅝
DressrInd	19¼	18¾	18¾
duPont	74½	73¼	73¼
EastKodk s	60¼	59⅝	60¼
Enserch	19½	18⅞	18⅞
EntexInc	18¼	17¾	18⅛
Exxon	55⅞	55	55⅜
FederalCo s	29	28⅝	28¾
Firestone	24⅞	24¾	24¾
FtBcpTex	7¾	7½	7⅝
FlowerInd	26	25½	26
FordMot	81¾	80¾	80¾
GAF Corp	68¾	67¾	68¼
GTE Corp	53¼	52⅝	52⅝
GnDynam	85½	84½	84½
GenElec	76½	76	76
Gen Motors	83¾	82⅞	82⅞
GnMotr E	46¼	45¼	46¼
Goodrich	44⅛	43½	43¾
Goodyear	32¾	32⅜	32⅜
GtAtlPac	23⅝	23⅜	23½
Gulf StaUt	12	11⅞	12
Haliburtn	22⅝	22¼	22⅜
HolidayCorp	62⅛	60⅞	61⅜
HoustInd	32⅝	32½	32½
HughesTl	10¼	10⅛	10¼
Interfst	7½	7¼	7¼
IBM	152¾	150½	150¾
Int Paper	60⅜	59⅞	60⅛
JohnsJn	60	58⅛	58¼
K mart	45⅞	45⅛	45⅜
KrogerCo	47	46¾	46⅞
LTV Corp	8¾	8½	8½
Litton Ind	84½	84	84⅜
LoneSta Ind	34⅜	34⅛	34⅛
Lowes	39½	39	39⅜
MCorp	16¾	16⅝	16¾
MayDSt	73⅞	73¼	73⅜
Medtronic	64⅞	64½	64⅞
Mobil	29⅜	29¼	29¼
Monsanto	60¼	59¾	60
Motorola	43	42½	42½
Navistar	10⅛	10	10⅛
NYNEX	115⅞	115⅛	115⅜
Nynex wi	58⅜	58¼	58¼
OwensIll	71⅝	70½	71⅜
PacifTel	93	92⅛	92⅛
Penney JC	68¼	67¾	67⅞
Phelps Dod	28⅞	28¾	28¾
PhilipPt s	10½	10¼	10½
Polaroid	57½	56	56⅝
ProctGamb	76⅞	76⅛	76⅜
PubS NwMx	35⅞	35½	35¾
RCA	64	63¾	64
RepBankCp	28⅞	28½	28⅝
Sabine	13½	13¼	13¼
Safeway	37½	37¼	37¼
SFeSouPac	37	36⅝	36⅝
SearsRoeb	48¾	47¾	47⅞
Singer Co	50⅞	50½	50⅝
Southern Co	23⅞	23½	23¾
Southland	47⅜	47⅛	47⅛
SwstBell	92½	91⅞	92⅛
Sperry Cp	53⅞	52¾	52⅞
StdOil	44¼	43½	43½
SunComp	47	46½	46⅞
Tandy	39⅝	39¼	39¼
Tenneco	36⅝	36⅜	36⅜
Texaco Inc	30¾	30⅜	30⅜
TexAmBnch	18½	18¼	18½
TexComBn	20½	20	20¼
TexEastn	33½	33	33⅜
Texas Inst	124½	123	123
Tex Util	34	33⅝	33¾
Textron	62½	61¾	62⅜
Tyler	16¾	16½	16½
UnCarbde s	22⅝	22⅛	22⅜
UnPacCp	52¾	52⅛	52⅛
US Steel	21½	21⅛	21¼
USWest	100⅛	99⅜	99⅜
UniTel	28¾	28¼	28¼
Unocal	21⅞	21⅝	21¾
WalMart s	40	38¾	39⅞
WestghEl	56½	55⅝	56⅛
Xerox Cp	65½	65	65⅛
ZenithE	23⅞	23⅜	23⅝

Tires, wheels said missing

Police are investigating a single misdemeanor theft report filed Tuesday afternoon involving the theft of two automobile tires and wheels.

Robert Robbins of 1904 West Dr. called police at 5:40 p.m.

The wheels — valued at $500 — were said taken from a 1970 Pontiac while the car was parked in the 1800 Block of 17th St.

In other action Tuesday, officers jailed four suspects on misdemeanor charges including one for driving on a suspended license, and three for public intoxication.

One of the PI suspects was additionally charged with carrying a prohibited weapon.

Murder arrests made by police

Continued From Page 1

date had been developed by police investigation rather than tips from citizens.

Local detectives credited a team effort of area law enforcement personnel to include Texas Rangers from Snyder, Midland and San Angelo; police artists from the DPS office in San Angelo; Scurry County and Mitchell County sheriff's officers; and the Colorado City police department.

Contests set at WTC campus

Continued From Page 1

each division.

In addition to Snyder, high schools expected to compete include Abernathy, Abilene, Clyde, Coahoma, Grady, Crosbyton, Hermleigh, Roby, Seagraves, Sundown and Sweetwater.

Coordinator for the event is Dr. Franklin Pruitt. Other social science personnel working with the contests will be Robert Adams, John Forshee, Dr. Jim Palmer and Ray Robbins.

Seniors sponsor animal clinic

Ira High School seniors are sponsoring an animal vaccination clinic from 2-5 p.m. Saturday at the ag barn.

Dr. Charles Fronenberger, a Colorado City veterinarian, will vaccinate the animals. Shots will cost $6 per animal.

3 wrecks noted

Three minor traffic accidents were reported in Snyder Tuesday.

Involved in the first — at 11:16 a.m. on the parking lot of Snyder Lanes — were a 1983 Ford driven by Wilda Harris Lee of Rt. 3, Snyder and a 1985 Mercury driven by Winnie Fowler of 4114 Eastridge Dr.

The second accident occurred in the 2500 Block of College Ave. at 12:50 p.m.

Involved in it were a 1977 Oldsmobile driven by Thelma Newsom Sims of 110 34th St. and a 1978 Chevrolet driven by Z.W. Davis of 1701 Ave. M.

The final accident of the day was logged at 5 p.m. on the parking lot Everybody's Thriftway in Snyder Shopping Center.

Involved in it was a 1985 Mercury driven by Elizabeth Church Wall of Rt. 1, Snyder. It struck a parked 1986 Oldsmobile owned by Inez Smallwood Wilson of Snyder.

Testimony due on school rule

Continued From Page 1

Private schools will also be required to keep a written regular plan of instruction.

As proposed, students must "perform satisfactorily on an annually administered, recognized nationally norm-referenced standard achievement test approved by the commissioner." Evidence that a student has taken the test will have to be furnished at the request of the local attendance officer who will also be given the authority to request that the test be administered in "accordance with standards established by the commissioner."

Hospital Notes

ADMISSIONS: Amy Baughn, 214 34th St.; David Kenney, 2103 O'Neil; David Haywood, 1305 23rd St.; Della Rabb, 1007 28th St.; and Baltazar Hernandez, 307 N. Avenue Y.

DISMISSALS: Clara Tate.

Libyan diplomats ordered to leave West Germany

BONN, West Germany (AP) — West Germany today ordered two Libyan diplomats to leave the country, but officials said the move was not directly connected to "indications" of Libyan involvement in the bombing of a West Berlin nightclub.

A U.S. Army sergeant and a Turkish woman died in the blast Saturday at the La Belle discotheque and 230 people were injured, including 63 Americans. American officials have indicated they believe Libya was behind it.

West German government spokesman, Friedhelm Ost, said Interior Minister Friedrich Zimmerman told the Cabinet that "certain indications point to an involvement by Libya. There are indications, but no solid proof."

Obituaries

Elmo Dunn

Services for Elmo Dunn, 72, of Route 1, Colorado City will be at 2 p.m. Friday at Vincent Baptist Church in Vincent with the Rev. James Green, a Baptist minister from New Mexico, and the Rev. Greg Jenson, pastor of the church, officiating. Burial will follow in Hillside Memorial Gardens under direction of Bell-Cypert-Seale Funeral Home.

He died at 7:40 a.m. Wednesday at St. Mary's Hospital in Lubbock. He was born Aug. 16, 1913 in Pioneer, (Brown County) Tex.

He was a longtime member and Deacon in Vincent Baptist Church. He was a member of the Ira Masonic Lodge and married Christine Robison Dec. 23, 1937 in Snyder. She survives.

He was preceded in death by two brothers, M. C. "Buck" Dunn and Lewis Dunn.

He was a retired farmer and rancher.

He is survived by one daughter, Patricia Hogg of Big Spring; one son, H. F. "Skeet" Dunn of Route 1, Colorado City; four grandchildren, Kurt Dunn, Staci Dunn, both of Route 1, Colorado City; and Kristi Hamilton and Scott Hardy, both of Big Spring; two sisters, Cora Larimore of Oklahoma and Lottie Williams of Colorado City; two brothers, Jack Dunn of Colorado City and Robert Dunn of Lamesa.

Memorials can be made to favorite charities.

Obit photos encouraged

The Snyder Daily News encourages family members to provide photographs when possible to accompany obituaries printed in the newspaper.

These may be turned in at the newspaper office or with Bell-Cypert-Seale representatives.

Such photographs may be picked up at the news office the day following publication.

GREAT PLACE TO BUY...SELL TRADE OR RENT the Classifieds!

611 East Highway
JACK & JACK Realtors
573-8571
573-3452

NEAT & CLEAN.. 3 bedroom, 1 bath, Hobby Room, storm windows. Low 40's.
A VERY LIVABLE HOME.. with large open living area. 3 Bedr. 2 baths. $51,000.
LOOK NO MORE!! Large 2 bedr. in super condition with easy-care yard. Mid 30's.
LIKE NEW CONDITION.. 3 bedr. 2 bath, brick. Mid 60's.
EDGE OF TOWN with 2 acres. Brick 3 bedr. 2 bath, double garage, sheds and pens.
LOOKING FOR A HOME in the $30,000 to $40,000 price range?? We have several, let us show you today.
IRA.. 3 bedr. 2 bath, brick, pecan trees, 1 acre land. 60's.
INTERESTED IN COMMERCIAL?? Established business or vacant commercial buildings for sale. Call for details.
NEW LISTING! Nice three bedroom, two bath on extra large corner lot. East School District.
EXCLUSIVE LISITNG! New home with acreage, 3-2-2, total elec. City water. approx. 200 square feet.
CHARMING, OLDER HOME in West Snyder. Immaculate condition with nice yard. Priced to sell!
CHOICE LOCATION.. new exclusive lising on El Paso in Park View. Nearly new with many extras and lovely yard.
FARMS WITH OR WITHOUT HOMES on small and large acreage.
2509 48TH STREET.. Price Reduced!!!! 3 bdrm, 2½ baths, 3 car garage.
CORNER LOT! Double rear entry garage, 3 bdrm, 2 bath, fenced.
BRAND NEW HOMES available in Parkplace Addn., Cedar Creek Lynnwood, Royal Cedars and Bassridge or custom build "THE" home to suit you needs. We have plans in our office for you to choose.
Joan Tate 573-8253
Faye Blackledge 573-1223
Lenora Boydstun 573-6876
Dolores Jones 573-3452
Howard Jones 573-3452

FOR SALE: 3 bedroom, frame house. Needs some repairs. ½ Acre Ground, 2 Water Wells. 3 miles out. $17,500. Call after 6:00 p.m., 573-3353.

FOR SALE OR RENT: Commercial Building on West 25th Street. Large building with shop area in rear. Call 573-5486.

FOR SALE: 2-1½-2, Brick w/-1350 sq. ft. in living area, w/-covered patio and lots of extras. Will sale at appraised price. Call 573-0243 after 6:30.

FOR SALE BY OWNER: 3 bedroom, 2 bath, Hobby Room, Shop and Storm Cellar in back. Super-Fill Insulation and Storm Windows. Call or come by after 6:00, 211 34th, 573-8763.

010 LEGAL NOTICES

NOTICE OF INTENTION OF CLARK COMMUNICATIONS TO INCORPORATE UNDER CLARK COMMUNICATIONS, INC.

Notice is hereby given that pursuant to Article 1302-2.02 of the Texas Miscellaneous Corporation Laws Act, Clark Communications of Snyder, Scurry County, Texas, intends to incorporate its business under the name of Clark Communications, Inc., a Texas corporation, effective April 2, 1986.

CLARK COMMUNICATIONS, INC.

By: Ronald K. Clark, President

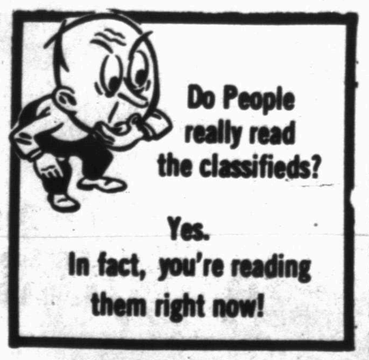

Your "extras," particularly the old and unusual, may indeed be valuable to them. Call us today to place a garage sale listing. You'll be "collecting" cash on the miscellaneous odds and ends!

573-5486

2 Texas justices say subpoenas 'political'

AUSTIN (AP) — Two Texas Supreme Court justices, saying they won't honor a legislative committee's subpoenas, called the summons both illegal and politically motivated.

"The preservation of an independent judiciary requires us to reject your subpoenas," Justices C.L. Ray and William Kilgarlin said Tuesday in a letter to the chairman of the House Judicial Affairs Commitee.

The letter to Rep. Frank Tejeda, D-San Antonio, said the subpoenas violate the Texas Constitution's provisions separating the three branches of government.

"While we would relish the opportunity to discuss these matters fully and openly ... we do feel it would be a violation of our oath of office to appear in this manner," the justices wrote.

The justices also implied that the committee investigation was sparked by politics. Tejeda faces Rep. Tommy Adkisson, D-San Antonio, in the May 3 primary for a state Senate seat.

"The rushed manner and press conference approach to this whole situation leaves us no option but to believe that the pressure of the current primary campaigns has impacted on this process," their letter said.

"While certainly meaning no disrespect for you or the committee, we must also point out that it is a violation of the canons of ethics to involve the court in political campaigns," they said.

The subpoenas for Ray, Kilgarlin and two court staffers were delivered to the court about 11:30 a.m., while all nine justices were in conference.

The subpoenas summoned the four to testify before a committee hearing on Friday.

Tejeda says his panel is investigating requests for transfer of two multimillion-dollar cases from a San Antonio appeals court to other appellate courts. The requests were made of Ray by San Antonio lawyer and campaign contributor Pat Maloney Sr.

Ray and Kilgarlin told Tejeda it would be appropriate to answer the committee's questions at a public session in the Supreme Court offices, as suggested Monday by Chief Justice John Hill.

"We are certainly willing to attend a meeting in an appropriate forum, and hopefully, you also are interested in a full and open discussion," the Ray-Kilgarlin letter said.

They also said the session should be held "after the pressure of your political race is over."

After seeing the subpoenas, Hill reiterated his belief that they violate the Constitution.

"I'm not aware of any precedent for the subpoenaing of a sitting justice before a legislative committee," Hill said.

The committee wants Ray to testify about the transfer of cases, communications between court members with attorneys having cases before the court and the conduct of court members or its employees involving pending cases.

Kilgarlin was called to testify about transfers, communications and acceptance of gifts by the court or its employees from attorneys with cases pending before the court.

In an interview, Kilgarlin said he was eager to answer the committee's questions.

"I've got nothing to hide about all this ... However, to me there is a grave constitutional issue involved on separation of powers," Kilgarlin said.

Downplaying the committee probe, Ray said it wasn't possible for him alone to have ordered cases transferred.

Russia's Peter the Great died in 1725 and was succeeded by his widow, Catherine.

THREE DIMENSIONAL FLOWERS--Hermleigh first graders are making three dimensional flowers as part of the Wildflower Day exhibit to be displayed at the Scurry County Museum. Students pictured around the table are Billy Joe Digby, Michael Guzman, Gilbert Rios, Shaun Barnes, Ted Murray, Leisa Gladden, Elizabeth Camarillo, Sheila Botts, Kerry Nachlinger, Jennifer Mireles. Those in the back are Kassie Elder, Ellen Jenkins and Michelle Roemisch. (SDN Staff Photo)

Experts: Voyager's course needs to be changed soon

PASADENA, Calif. (AP) — The Voyager 2 spacecraft, flying toward a 1989 encounter with Neptune, could be destroyed in a collision with boulders or pebbles orbiting the planet if its route isn't changed, scientists say.

But the researchers prefer to stick with Voyager's planned trajectory because it would take the probe near Triton, a moon of Neptune which apparently has organic sludge, methane ice and possibly lakes of liquid nitrogen.

"It's very possible we will just decide to take our chances," deputy Voyager project scientist Ellis Miner said Tuesday at the National Aeronautics and Space Administration's Jet Propulsion Laboratory.

Scientists have been aware of the potential collision problem for more than a year. It was revealed publicly Tuesday by Fred Scarf, a TRW Inc. physicist and Voyager science team member, during a luncheon with reporters at the company's Redondo Beach offices.

"There is something circling around Neptune that we had not planned for in our initial considerations of trajectory for Voyager 2," Miner said later.

He said evidence accumulating since late 1983 suggests that in addition to two known moons — Triton and Nereid — Neptune is orbited by three "arcs," or thin, incomplete rings different from the complete rings of dust, pebbles or boulders circling Jupiter, Saturn and Uranus.

Scientists still aren't sure the arcs exist. But if they do, Voyager's planned course goes directly through the region where they appear to be, Miner said. Collisions with anything larger than a pebble one-third of an inch wide would severely damage or destroy the spacecraft, he said.

Miner said Voyager scientists and engineers must decide by mid-1988 whether to change the trajectory orders they plan to transmit to Voyager then, roughly a year before the probe's scheduled Neptune-Triton flyby Aug. 24, 1989.

Scientists prefer the planned trajectory because it would take the probe within 5,100 miles of Triton's surface and within 800 miles of Neptune's upper atmosphere, Miner said. An alternate course would increase those distances to about 11,000 miles and 1,500 miles, respectively.

To keep both options open, engineers sent Voyager orders in February that put it on a course about halfway between the two, Miner said.

For Results Use Snyder Daily News Classified Ads Call 573-5486

Berry's World

"Welcome to — The Twilight Zone!"

PROFESSIONAL SECRETARIES WEEK
APRIL 20—26.

Bosses,
Show your esteem for your secretary by running an appreciation ad with a photo of her in it.
Just send us a photo and the message you want (25 words maximum, please). We'll print the ads Thursday, April 24. We will bill you for the $25 cost.

Please, Only One Photo Per Ad

Photos and messages may be mailed to: Secretary Box 949 Snyder, Tx 79549

EXTRA!
Each Secretary's Name Will Go Into A Box For A Drawing For A Dinner For Two, Courtesy Of The Snyder Daily News.

The Snyder Daily News

9.9% Annual Percentage Rate
or $500 Rebate

Chrysler
Fifth Avenue
Lebaron GTS
Laser

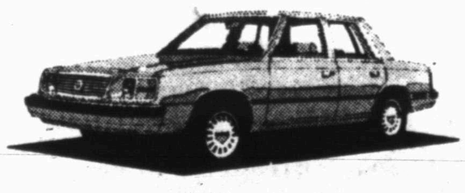

Plymouth
Reliant & Caravelle

Dodge
Diplomat, Lancer, Daytona, Charger, 600 4-Door, 600 Airies, 600 Convertible

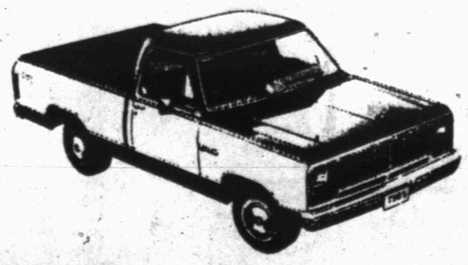

Dodge
Full Size Pickups
B150 & B250 Vans

Chrysler Plymouth
Snyder Motor, Inc.
Dodge
1601 East Hwy. 573-1766