LISTEN TO
CLOTHIERS
SPORTS BROADCAST
KFYO
5:45 AND 7:15

"Starts the Day on the South Plains"

LUBBOCK MORNING AVALANCHE

FOURTEENTH YEAR, NO. 192 | 10 PAGES | LUBBOCK, TEXAS, TUESDAY, JULY 28, 1936 | (AP) MEANS "ASSOCIATED PRESS"

Government Livestock Plan Studied

Spanish Loyalists Claim Victory In Bloody Civil War

Refugees Flee From Capital To Sea Coast

Half Dozen Bloody Engagements Said In Progress As Government Presses New Offensives Against Insurgents

Casualties Heavy

Much Of Northern Section Of Republic Still In Hands Of Rebels But Loyalists Are Gaining In Strength

By ALEXANDER H. UHL
Associated Press Foreign Staff

MADRID, July 27.—The Spanish government, pressing new offensives against insurgent strongholds, claimed tonight in a radio broadcast "the rebel government has been mastered by the republican government."

The official assertion of success in Spain's 11-day civil war came as American and British refugees fled from this capital by train to Alicante, where they were expected to board a British destroyer.

Stronghold Surrenders

Premier Jose Giral Pereira's administration declared Alcazar fortress at Toledo, south of Madrid, a rebel stronghold for several days, had surrendered to government troops, who took control of the whole city.

Revolters in the Guadarrama mountains north of Madrid were forced to retreat with heavy losses before government troops and militiamen, the government declared.

Engagements In Progress

Half a dozen bloody engagements were in progress in the south as loyalists pressed on Seville, Cordoba and other points. Government forces also were moving on Zaragoza in the northwest, the Madrid regime said.

The capital and central Spain in general were firmly in the grasp of the government, together with virtually the entire east coast from Barcelona to Malaga and a strip along the north central coast from Irun to Santander.

Much of Northern Spain was in rebel hands along with some cities in the south.

The loyal navy, the government said, was in control in the straits of Gibraltar, preventing Gen. Francisco Franco bringing rebels from Spanish Morocco, where the rebellion originated.

Ambassador Bowers To Quit Spanish Soil Today

WASHINGTON, July 27. (AP)—Ambassador Claude G. Bowers arranged tonight to quit Spanish soil as the American heavy cruiser Quincy churned up the Mediterranean coast of Spain to the rescue of Americans reported to have fled revolution threatened Madrid aboard a special train.

The American envoy cut off from communication for almost a week in this summer villa at Fuenterrabia, but who today motored for a visit to the French port of Saint Jean de Luz, notified the state department he planned to transfer tomorrow to the United States coast guard cutter Cayuga so as to be able to maintain contact with American consular in Spain as well as with the department.

Fort Worth May Get Convention

AUSTIN, July 27. (AP)—Myron Bialock of Marshall, chairman of the state Democratic executive committee, said today a number of committee members favored Fort Worth as the site of the state convention in September.

The committee will meet in Austin August 8 to choose the convention city, canvass returns from the primary July 25 and prepare the ballot for the runoff primary August 22.

Several other cities also have bid for the convention.

MEETINGS OPENED

COLLEGE STATION, July 27. (AP)—The third annual peace officers short course and a two-weeks soil conservation study course opened at Texas Agricultural and Mechanical college today.

TUNE IN
KFYO
Avalanche-Journal Station
1310 KILOCYCLES

New Deal Loans Are Being Paid

Repayments Of Five Agencies In Excess Of Loans Made Since July 1; Deficit Lower

(By The Associated Press)

WASHINGTON, July 27.—Reports by five New Deal lending agencies that repayments had exceeded new loans since July 1 today were shown at the treasury to have kept the deficit at a figure far below that on the same date last year.

In computing both the figures for the deficit and for "recovery and relief" for publication in the treasury's daily statement, officials revealed that the excess of repayments had been deducted from amounts spent by other branches of the government to produce net totals.

Repayments Made

The RFC, the Commodity Credit corporation, the Farm Administration, the AAA (seed and feed loans), and the export-import banks, the figures showed, have received $242,518,923 more in repayments since July 1 than they have expended in new loans.

Other emergency agencies have spent $268,949,512 but the daily statement, presenting a new figure, deducted the excess of repayments and totaled expenditures for "recovery and relief" at $26,430,598. On the same date a year ago the figure was $307,329,154.

Net Only Considered

The net expenditures figure is the only one considered in the calculation of the deficit. The $26,430,598 is added to $288,982,692 of "general expenditures" to produce a grand total of $315,413,290 spent for all purposes.

From that sum, total receipts, $232,211,268, are then subtracted, placing the deficit in today's statement at $83,202,122. For the same period a year ago, when no agency reported an excess of repayments, the deficit was $422,761,031.

Girl Barber Wins Contest By A Whisker—Boy Friend Deftly Relieved Of Stubble

SEATTLE, July 27. (AP)—Amateur barberettes, responding swiftly to the signal, dashed to the sides of their intrepid partners; agitated soap and water into generous lather; scraped deftly with razors, and slapped on the finishing powder.

When the talcum clouds had cleared, Louise Nagel, 18-year-old high school girl was proclaimed winner of Seattle's first mixed doubles shaving derby, having completed her task—without leaving a scratch—in 2 minutes flat.

Competition was limited if intensive, for only six males dared assure the honors of silent partners. Also, spectators were quick to point out, the face of Miss Nagel's boy friend, Norman W. Porteous, offered no formidable handicap. Porteous, after all, is only 17.

School Bonds Voted Monday

Rural High School District 1 Favors Issuance Of $40,000 Which Would Be Added To U. S. Grant Of $28,637

By a margin of 48 ballots, qualified electorate of rural high school district 1, comprised of Woodrow, New Hope, Union, Slide, and Barton, Monday decided to issue $40,000 in bonds for construction of a high school near Woodrow.

A PWA application for a grant of $28,637 had been approved at Washington. That amount, if received, would be applied to monies to be received from bonds favored Monday, said Joseph R. Griggs, county superintendent.

150 For; 111 Against

The vote:

For the bonds, 150; against the bonds 111.

Plans were made by a newly elected board of trustees to repair all buildings of the composite district and to redecorate them. High school students will be accommodated in the high school building at Woodrow until the new structure is completed.

The district was formed in a grouping election July 6.

New Building Accepted; Another To Be Finished

Formal acceptance of a new high school, the cost of which approximated $68,000, was voted Monday by trustees of New Deal rural high school district.

This week will see completion of another high school building in Lubbock county, in the Roosevelt district, said Joseph R. Griggs, county superintendent.

Up-To-Minute Construction

Both structures are ultra-modern, that of New Deal district, for instance, having eight classrooms, a study hall, a combination gymnasium and auditorium, steam radiators heated by gas, electric wiring throughout, laboratories equipped with hot and cold water facilities, dressing rooms, etc. S. B. Haynes was architect, W. S. Moss contractor.

ACE BAILS OUT

WARNEMUENDE, Germany, July 27. (AP)—Col. Ernst Udet, famed German war ace, escaped death today when his plane collapsed in midair before the eyes of Col. Charles A. Lindbergh.

The flyer bailed out promptly, pulled the rip cord of his chute and drifted down, just as Col. Lindbergh has done on several occasions in his old mail plane days.

Sooner Vote Set For Today

Governor E. W. Marland And Rep. Josh Lee To Battle It Out For Nomination As Demo Senate Choice

(By The Associated Press)

OKLAHOMA CITY, July 27.—Two New Deal candidates for the Democratic senatorial nomination made last minute bids tonight for the Townsend vote in tomorrow's Oklahoma run-off primary, and renewed conflicting charges of political activity by WPA workers.

Representative Josh Lee, political fledgling from the University of Oklahoma faculty, who led in the first primary July 7, fought to keep the ballots of Townsendites from going to his opponent, Governor E. W. Marland.

Smith Throws Support

Support was thrown to Marland by Gomer Smith, national Townsend vice president, who was edged out of the runoff by a few thousand votes in the first primary which saw the defeat of the veteran Senator Thomas P. Gore.

Smith, who opposed a move to have the national Townsend convention at Cleveland officially endorse a third party movement, termed Lee "the choice of the special interests."

But Lee was not without support in the ranks of the Townsend club members.

Denouncing the action of state Townsend leaders in supporting Marland, 400 townsendites at Tulsa passed a resolution declaring for Lee.

Rural High School District Approved

Rural high school district 6, comprised of Becton, Idalou and Liberty, was recognized officially Monday, after Lubbock county school trustees met with County Clerk Ed D. Allen in the office of County Superintendent Joseph R. Griggs and canvassed results of Saturday's balloting.

Results:

For the grouping plan, 368 votes; against the plan 227.

The county board appointed as trustees for the new district: A. L. Cone and J. R. Shipp, both of Liberty; E. W. Reddell, E. A. Wood, and P. L. Hamilton, all of Idalou, and E. D. Snodgrass an G. K. Bullock, both of Bledsoe.

The newly elected board met with Superintendent Griggs Monday night and was administered oaths. It perfected organization, electing for chairman Wood, vice chairman Bullock and secretary Shipp.

NEW FIELD ESTABLISHED

HOUSTON, July 27. (AP)—A new Texas oil field was apparently established today when the Sun Oil company finaled its No. 3 Hughes in the Green's Lake area, Galveston county.

The new oiler was flowing at the rate of 348 barrels of pipe line oil daily through one-quarter and three-sixteenths inch chokes with the tubing pressure at 1200 pounds.

Tech Is Host To Vocational Guidance Meet

Four Hundred Are Attending Conference At College On Social Problems, Educators From Over Area Present

First In Texas

Session Is The First Of Its Kind In State; Columbia University Man Is Honored In Banquet-Reception Monday

WITH a registration of approximately 400, the first vocational guidance conference got under way Monday at Texas Technological college. It is the first conference of its kind in Texas and is attracting wide attention. The conference continues through Wednesday.

Meeting during the conference Monday was the Texas Commission on Co-Ordination in Education, with Registrar D. A. Shirley of W.T.S.T.C., Canyon as chairman, presiding.

Columbia Man Honored

Last night's program was a semi-social affair, honoring Dr. Ben D. Wood, associate professor of Columbia University and director of

TODAY'S PROGRAM

9:30 a. m., Engineering auditorium Dean O. V. Adams, presiding. Address Dr. Wood; address, Dr. J. E. Tarbrough; address, Dr. H. T. Manuel.

Foreign language section 2:30-4:30 room 221 administration building Mrs. Frank D. Coulson presiding; report, Dr. Charles B. Qualia, address, Dr. Walter V. Kaulfers.

Vocational guidance section, room 205 administration building; Supt. L. Chappelle, presiding; address, Veri A. Teeter; round table discussion.

6 p. m. Lawn of administration building, R. E. Oberholtzer, presiding; address, Veri A. Teeter; Wald S. Wilks, Dr. Wood.

the Cooperative test service of the American Council on Education. Following the banquet a reception was held in the lounge of the women's residence hall, with music by Prof. and Mrs. Julien Paul Blitz.

President Knapp presided over the program following the banquet. He introduced a number of guest speakers, including Dr. and Mrs. J. A. Hill, Canyon; Mr. and Mrs. V. E. Teeter; Dr. J. A. Yarbrough; Dr. H. T. Manuel and Registrar D. A. Shirley.

Dean James M. Gordon, general chairman of the conference, introduced Dr. Wood, whom he had known for many years. Dr. Wood's subject was on "Selection of Teachers." He mentioned the changes that had been made in Columbia's teacher training department, including a department covering the field of individual analysis and guidance.

Standards Are Changing

Professional standards of teachers are changing. He declared he was not in favor of a "uniform standard for general training," in public supported schools; rather, he said, teachers owed it to taxpayers to "serve all the needs."

Yesterday morning the conference opened with Dr. A. W. Evans as chairman and following music by Professor and Mrs. Blitz, Dr. Knapp gave the welcome address. Superintendent W. C. Blankenship of Big Spring responded. Chairman Shirley presided over the meeting of the commission.

Pitts Is Speaker

In the afternoon Dean A. H. Leidigh presided over the session, held in the gymnasium. Dr. Woods spoke as did Mr. Teeter. Following a discussion was held by Judge E. L. Pitts, Lubbock; C. M. Rogers, Amarillo superintendent and Dr. R. E. Garlin, Texas Tech.

Mr. Teeter, chief probation officer of the Tulsa Okla., municipal court, said during his talk, "The crime problem is becoming recognized more and more as a youth problem. Most crimes are committed by youths, aged from 10

(Turn to Page 9, Column 8, Please)

Allred Elected, Interest Of Voters On Congress Races

★ ★ ★ ★

Hunter Says "I Bow To Majority Of Texas Democrats"; Cites Precedent

DALLAS, July 27. (AP)—Tom Hunter, defeated candidate for governor, issued the following statement here tonight:

"I bow to the majority of Texas Democrats. I am interested in the welfare of those who voted against me and I am indeed grateful to those who supported my program.

"I will support the national Democratic ticket as I have always done. I had no idea when I announced that the leaders of that ticket would throw the weight of that machine against the efforts of my friends. The force of the Democratic national machine thrown against Democrats is a new precedent.

"In or out of politics, I shall always fight for clean and honest government. Honored or not I shall always stand ready to aid the plain people of Texas."

Eight Run-Offs Slated In County; Official Count Is To Be Made On Saturday

Doyle Settle Faces Halsey

Run-Off Necessary In State Representative's Race; Mahon Easy Victor; Blair And Burks Are Winners

Into the August 22 run-off primary for state representative will go J. Doyle Settle, incumbent, and Hop Halsey.

Ousted from the running were George S. Bond of Crosbyton, Crede J. Rhea of Levelland and Tom Carter of Lubbock, who finished one-two-three in the eliminated bracket.

Both Bond and Rhea carried their home counties; Settle carried the remainder.

Gaines and Terry county returns were reported incomplete. The remainder are unofficial. No indication of possible mail ballots changing the totals was given.

Returns are as follows:

County	Settle	Carter	Bond	Rhea	Halsey
Cochran	334	82	164	136	116
Crosby	612	178	1237	166	367
Dawson	937	300	782	525	342
Gaines	216	145	90	121	86
Hockley	393	249	301	1007	283
LUBBOCK	3723	1234	520	551	2303
Lynn	595	353	520	307	486
Terry	405	326	146	179	143
Yoakum	134	101	22	90	51
Totals	7549	2968	3782	3092	4177

Mahon Is 3 To 1 Winner Over Lubbock Candidate

With three of the 25 counties of the 19th congressional district unreported, results Monday night of the national representative's race showed:

Mahon	32,204
Speck	11,324

The vote attests to growing popularity of the young Colorado barrister, and virtually was complete for counties reporting. Speck, retired minister, was a candidate of the Townsend plan.

Popularity Grows

In leading his opponent nearly three to one, Mahon received more votes than two years ago when ballots cast for him totaled 18,725 with opponents receiving 32,168 in the first primary.

Burton S. Burks Wins In District Attorney's Race

Upon basis of completed unofficial returns from 72nd judicial district's four counties, Burton S. Burks, assistant district attorney, was leading

(Turn to Page 9, Column 7, Please)

Eight Officers Are Elected In First Primary Vote

Returns from Lubbock county's first Democratic primary, unofficial tabulations of which indicated there would be eight run-off races August 22, will be canvassed officially Saturday by the county Democratic committee.

County Chairman L. C. Ellis has called the executive committee of the party to meet in the courthouse at 2 o'clock Saturday afternoon. The

ERROR REVEALED

An error in listing ballots polled for D. E. Meredith at Precinct 28, or R. Carter school, voting box Saturday night resulted in Meredith being accredited with 200 votes less than his total should have read.

Checked Monday afternoon by the Morning Avalanche, L. C. Ellis, county Democratic chairman, and by friends of Meredith, it was found one digit had not been entered on the results sheet brought to the Sunday Avalanche-Journal. Meredith's vote being listed as 26, rather than 226.

As a result, Meredith, rather than E. B. Merrell of Shallowater, enters the run-off primary race with B. O. McWhorter, by a 27-vote margin. Both candidates are Lubbock men.

Standing of the three, based on revised figures, is:

McWhorter	748
Meredith	453
Merrell	426

county convention will convene an hour later to name delegates to the state convention.

Vote Is Record

After the county's 8,800 votes had been tabulated, the following results were apparent:

County Judge E. L. Pitts was elected 99th district judge.

District Clerk Floyd Jackson was renamed by a large majority.

Sheriff Tom Abel and Charles S. (Old Charley) Middleton will be in a run-off race.

J. J. (Old J. J.) Dillard and Vaughn E. Wilson, former county attorney, will meet in the second primary for the county judgeship.

Allen Gets Majority

County Clerk Ed D. Allen achieved a handsome majority over his five opponents.

Tax Assessor-Collector Hurley Carpenter was re-elected by a large majority.

Robert J. Allen was elected county attorney by a margin of 255 votes.

A. B. Ellis easily was elected county treasurer.

A. L. Harris, veteran office-holder, again was chosen county surveyor.

Penney Re-elected

Barrett Penney was re-elected commissioner from precinct 1.

Commissioner J. T. Pinkston and Ben Mansker will meet in the run-off for commissioner from precinct 2.

Commissioner T. L. Holt and Edgar

(Turn to Page 9, Column 8, Please)

Judge C. D. Russell Has Safe Margin In 64th District Court

PLAINVIEW, July 27, (Special)—Judge C. D. Russell, recently appointed by Gov. James V. Allred to complete an unexpired term of the late Judge R. C. Joiner of 64th judicial district of Texas, was leading Dennis Zimmerman, Tulia attorney, by a safe margin this afternoon, upon basis of unofficial returns.

With approximately 80 votes not reported in Lamb county, where Judge Russell led, three to two, figures tabulated by the Plainview Herald gave Judge Russell 5,709 votes, Zimmerman 3,343.

TARWATER 3 TO 1

PLAINVIEW, July 27. (AP)—Unofficial counts today gave Rep. A. B. Tarwater a 3 to 1 victory over Syl Birkenfeld of Castro county in their race for state representative from the 120th district.

Blanton Trailing In His Race; Run-Off Votes Scheduled

(By The Associated Press)

DALLAS, July 27.—Interest of Texas voters switched tonight from the governor's race, which Gov. Jimmy Allred won with ease, to results in congressional races, in which at least five run-off contests were probable.

Chief interest was focused on what was one of the outstanding surprises of the Democratic primary of Saturday—the fight between Thomas L. Blanton veteran congressman from Abilene, and Judge Clyde Garrett of Eastland county for the seat from district 17.

MAJORITY IS 14,332

DALLAS, July 27. (AP)—The majority won by Gov. Jimmy Allred in the Texas Democratic primary stood at 14,332 votes at 6 p. m. tonight when the Texas Election bureau issued figures on the races for governor and railroad commissioner.

Returns from 250 of 254 counties including 140 complete, and accounting for 718,868 votes, showed the following totals:

Governor—Allred, 376,600; Brooks, 30,350; Fischer, 127,126; Hunter, 210,836; Sanderford, 73,968.

Railroad commissioner—Hardin, 142,140; Johnson, 99,417; Morris, 145,793; Rieger, 79,248; Thompson, 394,954.

Lacked 301 Votes Of Majority

Blanton was running behind Garrett, 18,196 votes to 22,613. A run-off, however, was necessary Garrett lacked 301 votes of having a majority.

Blanton said the controlling issue in the race was "resentment about postmaster appointments" and "paid agitators."

Garrett said he was tickled to death and expressed confidence he would win the run-off election.

Maverick Faces Runoff

Militant Maury Maverick of San Antonio faced a run-off with Lamar Seeligson, popular attorney, in the twentieth district. Maverick was ahead with 18,969 votes to Seeligson's 12,773.

Ed Gossett of Vernon who came with a rush in late returns to the Texas Election bureau, was placed in the run-off against Rep. W. D. McFarlane. The choice lay between Oscar Holcombe, Houston mayor, and Albert Thomas in the eighth district. Thomas was but 380 votes behind Holcombe when the bureau closed for the night.

Hyer Opposes Lanham

Fritz Lanham of Fort Worth, in the twenfth district, went into the

(Turn to Page 9, Column 6, Please)

★ ★ ★

Five Senators Are Nominated

Two Are Defeated And Two To Go In Run-Off For Places In Texas Senate; Martin And Hornsby Defeated

(By The Associated Press)

AUSTIN, July 27. — Reports received by Bob Barker, secretary of the senate, indicated that five of nine senate veterans seeking re-election were nominated in the first primary, two defeated, and the other two forced into run-offs.

Senators Gordon Burns of Huntsville, G. H. Nelson of Tahoka and Will D. Pace of Tyler were nominated without opposition. Barker was informed that Sen. Wilbourne Collie of Eastland received a clear majority over two opponents and that Sen. Clint Small of Amarillo defeated Curtis Douglass of Panhandle.

Two Are Beaten

Will M. Martin of Hillsboro and John W. Hornsby of Austin, seeking their third terms, were beaten. Houghton Brownlee, Austin lawyer, rancher and race horse breeder, was nominated to succeed Hornsby. Barker was advised that the run-off in the twelfth district would be between Pete Harris of Hillsboro, Hill county tax assessor, and Rep. Vernon Lemens of Rainbow.

Rep. W. W. Glass of Jacksonville ran strong against Sen. John W. Redditt of Lufkin, and there apparently will be a run-off between the two men. Sen. Albert Stone of Brenham was reported to have a good lead over J. Alton York of Giddings, with a run-off in prospect.

Former Representative E. Harold Beck of Texarkana and District Attorney R. A. Weinert of Seguin, elected to fill vacancies in the senate were nominated for full terms without opposition. Representative Morris Roberts likewise was unopposed in his race to succeed Sen. E. J. Black-

(Turn to Page 9, Column 3, Please)

Conference Is Held Monday By Officials

Federal Program To Prevent Wastes Discussed; Workable Plan Is To Be Proposed By AAA And Stock Men

Conditions Serious

Remedies To Be Studied And Suggestions Made For AAA Conservation Control By Southwest Leaders

(By The Associated Press)

MIDLAND, July 27 — A government program to prevent wastes threatening the south's livestock industry was referred to livestock and sheep organizations of Texas and the Southwest at a conference of farm and livestock officials of Texas here today.

Conditions necessitating the program were admitted and willingness expressed to co-operate in any workable plan by representatives of the Agricultural Adjustment administration and officers and members of livestock organizations.

To Decide On Program

It was decided to pass to the executives of the Texas and Southwestern Cattle Raisers association, the Texas Sheep and Goat Raisers association and the Panhandle Livestock association the matter of deciding upon a government program to conserve the soil and prevent threatening wastes.

Also at the meeting were representatives of the Texas Agricultural and Mechanical college extension department, staffs and others interested in the movement. Vergil Parr, head of the Pitchfork ranching interests at Spur, presided.

Serious Conditions Exist

C. A. Cobb, director of the southern region of the AAA, said government representatives were not here to present any specific program but to discuss surveys made by the government which showed serious conditions exist in the range territory.

Cobb said the plan of the administration was to work out a program with ranchers or producers themselves, stating that Texas ranges have a carrying capacity of 1,890,000 animal units whereas there are now grazing on these lands 4,741,000 animal units.

Cattlemen, while admitting the necessity of a program to reduce overstocking of grazing lands and eliminate surpluses, expressed the view that more time should be given to study of remedies before deciding to as the government for a program.

Roger Gillis, Del Rio, president of the Texas Sheep and Goat Raisers; Jay Taylor, Amarillo, president of the Panhandle Livestock association; E. B. Spiller, executive secretary of the Texas and Southwestern Cattle Raisers association, and several cattle and sheep producers, were other speakers.

Life Sentence Is Given Alvin Karpis

ST. PAUL, July 27. (AP)—Alvin Karpis, erstwhile No. 1 public enemy, was given a life sentence today on his plea of guilty to conspiracy in the $100,000 William Hamm, jr., kidnaping, and through his attorney indicated he would be willing to enter a similar plea in the $200,000 abduction of Edward G. Bremer.

With the 27-year-old leader of the now defunct Barker-Karpis gang was sentenced Charles J. (Bit Fitz) Fitzgerald, 59, of Los Angeles. He pleaded guilty also in the Hamm crime.

Before Karpis acknowledges guilt in the Bremer case, however, he wants assurances from the government that the two remaining kidnaping counts against him will be nolled, his counsel, Thomas Newman said. The two counts involve the actual abductions in both the Hamm and Bremer cases.

BOND ISSUE DEFEATED

WACO, July 27. (AP)—McLennan county today overwhelmingly defeated a $200,000 bond issue for a new jail.

Americans Are Living Longer, Census Bureau Reports; Women Have Edge

(By The Associated Press)

WASHINGTON, July 27. — Americans are living longer, the census bureau reported today, and women have a greater "life expectation" than men.

At present, the bureau said, average length of life for white men is 59 years and for white women 63. At the turn of the century, the figures were 48 and 51.

"This change reflects the great progress that has been made in lowering the death rate and thus adding to the years of life through imporved sanitation, higher standards of living, labor saving inventions in the home and the advances made in education and in the science and practice of medicine and surgery," the bureau commented.

It added that improvement has been "especially marked" in lowering the infantile death rate. At the beginning of the century, 12,738 of every 100,000 males born alive died before one year of life, while at present the deaths are only 6,232.

Average "life expectation" for negro men was given at 47.5 years; for negro women, 49.5 years.

Weather Report

WEST TEXAS: Partly cloudy, except local showers and cooler in the Panhandle Tuesday; Wednesday partly cloudy.

NEW MEXICO: Unsettled Tuesday and Wednesday, probably local thundershowers north and east portions; cooler east portion Tuesday.

First Baptist WMS And First Christian Woman's Council Have Circle Meetings

The Woman's Angle

* * *

BY MARGARET TURNER
Woman's Editor

NEW YORK CITY, July 25 (via airmail)—We are in the City of the Seven Million. Last night we arrived in the city and now it is early in the morning and we have just returned from a nocturnal sight-seeing trip up Fifth Avenue, which began after a ride on the subway caught at Fiftieth Street and a walk through Washington Square park.

* * *

How can one describe his first impression of New York? We saw it at one of the best times of the day — just before sundown. We thrilled at the view from the bridge approaching Holland tunnel and were horror-struck at the rows of shanty houses built out in the marshy meadows. A few minutes later we were skimming along the speedway and craning to see the skyline of this great queen city.

* * *

WE WASTED NO TIME

THANKS to our energetic director, Miss Ruth Pirtle, who also serves as temporary barker, we saw quite a lot Friday night. We strolled down to Greenwich Village and had dinner at the Pepper Pot basement, one of the most unique eating places in the village. A pianist favored us with requested numbers, willingly complying with "Is It True What They Say About Dixie?" and "Pardon My Southern Accent." We were invited to the second floor for dancing, but declined because of lack of time.

* * *

The subway ride was thrilling enough, but the majority of the office and store rush had subsided. Ah, that ride up Fifth Avenue known to us, with the exception of two, only through pictures or excellent writings of McIntyre and other New Yorker columnists.

* * *

A THRILLING SIGHT

FIFTH Avenue. Glittering store windows filled with costly goods. But with a cheap store here and there . . . and chain restaurants. The beautiful lighted tower of the Empire State building. The blaze of lights at the modernistic Radio City, Mr. Rockefeller's $250,000,000 office building extravaganza, from the top of which we hope to enjoy one of the loftiest views in Manhattan. . . . Shops that look as if their fronts were scrubbed daily. B. Altman, Saks, Tiffany, Lord and Taylor. . . . The hansom carriages with their old gentlemen drivers who will take you for a ride for two dollars per hour. . . . A blind woman sitting outside of Central Park with a dog waiting patiently at her feet. . . . The lions outside the library. Metropolitan Museum and Museum of the City of New York. . . . St. Patrick's Cathedral. . . . Expensive automobiles and people, people, people, rushing, rushing, rushing.

* * *

The drive was completed at Grant's Tomb that famous rendezvous for lovers. We stood and looked at Doctor Fosdick's magnificent Riverside Church with its gray spire pointing a slender finger to Heaven. We sat on benches and watched the river traffic and then walked past the handsome buildings of Columbia university and returned to our hotel.

* * *

SATURDAY SCHEDULE

TODAY'S schedule includes a de luxe sight seeing tour up and down the city, dinner at the Russian Bear restaurant on East Side and a night trip to the Bowery, China town and Harlem, at the latter place to visit the Savoy ballroom to really see the place in action.

* * *

Although we are acting upon Miss Pirtle's suggestion and behaving, everywhere we go we are hailed as "Hello Texas" and tonight four young women from Georgia joined our rubber neck ride and enjoyed the clever descriptions given by Miss Pirtle, who knows New York better than many of its natives.

Mrs Stephen A Claye and daughters, Irma and Sibyl and Miss Maxine Blalock have gone to Carlsbad and Ruidoso, N. M., El Paso, and other places for a week's vacation.

Each Unit Has Mission Study

Seven Groups Have Meetings On Monday; Annie Luther Bagby Session Is In Home Of Mrs. L. M. Boren

Members of the First Baptist Women's Missionary society, at circle meetings Monday afternoon, had mission lessons.

Annie Luther Bagby circle met with Mrs. L. M. Boren, near Lubbock, with five members and a visitor present. Mrs. R. E. L. Farmer conducted the lesson. Topics were discussed by Mesdames N. L. Ball and Z. L. Wright.

Nine members attended a meeting of Lottie Moon circle in the home of Mrs. J. R. Weiss, 1905 Twenty-seventh street.

Mrs. Sue Jenness was hostess to Lena Lair circle at her home, 908 Avenue M. Thirteen women, including a visitor, Mrs. T. J. Teal, were present. Mrs. Carl Francis was received as a member. The circle will meet August 10 at 12 o'clock noon in the home of Mrs. R. L. Goad, 1634 Tenth street, for a covered dish luncheon.

Elkin Lockett circle met in the home of Mrs. Tom Carter, 2009 Seventeenth street.

Chairman Honored

Annie Jenkins Sallee circle members presented their chairman, Mrs. J. A. Williams, with a gift Monday morning at their meeting in the home of Mrs. R. W. Washington, 2105 Twenty-seventh street.

Membership of the circle will be changed when the missionary society districts the town, its members going to the circles of their district. Mrs. J. V. Jones presented the gift.

Mrs. C. Fred Litton led the devotional. A guest, Miss Ruby Atwood, Read a poem, "The Call." Mrs. J. W. Reid reviewed the book, "From Bethlehem to Olivet."

A covered dish luncheon was enjoyed.

Attending were Mesdames M. K. Simpson, J. W. Mallory, Bert Dean, Litton, Campbell, Reid, S. A. Hamilton, H. C. Allen, R. A. Springer, Miner, Jones, Washington, Carl Francis and Miss Atwood.

In Moses Home

Blanche Rose Walker circle meeting was held Monday afternoon at the home of Mrs. C. W. Moses, 2109 Thirteenth street, with 13 women attending.

Dr. W. F. Fry gave the opening prayer. Mrs. W. D. Grimes led the devotional. Mrs. Creek Brown gave a special prayer for missions and Doctor Fry taught the lesson. Paul Fong, who is a graduate of the University of Shanghai and is now studying in Fort Worth, spoke.

Special guests were Mrs. C. Fred Litton, Miss Murrell Waggoner, Miss Patti Hopping and Mrs. Fong.

Lucille Reagan circle met with Mrs. John W. Thompson, 2128 Eighth street. Seven old and one new members attended.

A mission program was led by Mrs. J. E. Alexander.

Canyon Community WMS Has Meeting Monday At Church

CANYON COMMUNITY, July 27. (Special)—Mrs. Charles Felty was in charge of a devotion and Bible lesson Monday afternoon at the meeting of the Canyon Community Women's Missonary society at the church. Ten members and four visitors attended.

Visitors were Mesdames W. T. Adams, M. N. Thompson, J. A. Koger and H. D. Hambric.

Today's Events

Nah Nadle club, 2 p. m., Mrs. A. L. Borho, 1924 27th street.

Alpha Sigma Lambda, 8 p. m., Lubbock hotel, business session.

Jolly Dozen club, 3 p. m., Mrs. L. C. Tatom, 2219 15th street.

V. F. W. auxiliary, 8 p. m., Hilton hotel.

Tuesday Bible class, 3 p. m., Mrs. W. H. Trice, 1917 16th street.

Thirty-Nine Are At Society Meet

Thirty-nine women attended a meeting of the First Presbyterian Woman's auxiliary Monday afternoon at the church. Mrs. Roberta Doughtie, who led a program on "Indian Trails, Yesterday, Today and Tomorrow," was assisted by Mesdames Townsen Waddill, F. W. Newell and J. A. Pressley.

Miss Mary Wilson played a violin solo and Mrs. J. M. Lewis and Mrs. Kate James Lee sang a duet.

Mrs. H. A. Davidson, president, announced that the auxiliary will sponsor a second annual series of book reviews next winter.

Members of Circle 4 were hostesses.

WPA Children's Classes In Woodcraft Held On Tuesday

Works Progress administration classes in woodcraft for children, ages 7-16, are being conducted each Tuesday from 10 a. m. until 12 o'clock at the home of two supervisors, Mrs. E. M. Hillyer, one of the supervisors, said Monday.

Children living east of Avenue H meet at the Hillyer home, 1509 Avenue E, and children living west of the Avenue meet at the home of Mrs. T. W. French, 2105 Avenue K.

Lois Glass Girls' Meeting Held Monday In Miner Home

Lois Glass Girls' auxiliary met in the home of Mrs. H. W. Miner, 1916-B Tenth street Monday morning for a study course program. Six girls attended.

The program was begun with a song, "I Love to Tell the Story." Mrs. J. V. Jones gave the opening prayer and taught the lesson. Carolyn Haynes led the devotional. The lesson was from "Livingston the Pathfinder." Mrs. Miner gave the dismissal prayer.

Sam Franklin, Formerly Of Lubbock, Is Wed Saturday

Marriage of Sam Franklin, formerly of Lubbock, and Miss Alice Bates of Fort Sumner, N. M., Saturday in Fort Sumner was reported here Monday.

Lawrence Franklin of Lubbock, a brother of the bridegroom, attended the ceremony. The bridegroom is a son of J. Ben Franklin of 318 Avenue P in Lubbock.

The couple will live in Fort Sumner.

Bible Lessons Are Conducted

Four Units Meet Monday For Lesson On "Exhortations" Taken From Thessalonians; Officer Elected

Four circles of the First Christian Woman's council, meeting separately Monday afternoon, studied a lesson on "Exhortations," which included the following topics based on First Thessalonians:

"Sundry Exhortations," 4:1-12; "The Resurrection and the Lord's Coming," 4:13, 5:11; "Closing Admonitions, Prayer and Benedictions," 5:12-28.

Circle 1 met with Mrs. H. D. Phillips on the Tahoka highway. Topics were discussed by Mesdames O. A. Terry and J. D. Walker.

The circle elected Mrs. Homer Pharr treasurer to succeed Mrs. S. S. McKay, who resigned.

The hostess served refreshments under a grape arbor, in the yard. Others attending were Miss Nan Abbott and Mesdames J. O. Jones, L. S. Mast and Ward H. NGregg.

Meets At Church

Mrs. A. T. Biggers was hostess to Circle 2 at the church annex. Mrs. E. L. Pitts discussed the lesson. A social hour followed. The hostess served refreshments.

Attending were Mesdames John R. Green, B. H. Moore, L. D. Thomas, W. R. Vivrett, J. D. Nelson, J. F. Gregory, B. S. Long, T. Teal and Pitts.

Circle 3 met with Mrs. W. A. Fix, 2304 Fourteenth street. Mrs. J. A. Williams presided for a business session and Mrs. S. J. McFarland led the lesson study.

Attending were Mesdames J. A. Frazier, N. L. Benson, J. H. Brock, Ben Eskridge, John Wherry, E. B. Covington, McFarland, Williams, R. H. Crawford, J. W. Broome, Charles Files and daughter, Ann.

In English Home

Circle 4 met in the home of Mrs. Ance English, 1915 Thirty-fourth street. Mrs. Joe Coursey, new chairman, presided for a short business session. The lesson was dicussed by Mrs. J. W. Kolb. Mrs. R. L. Thurman was received as a member.

Other officers, fulfilling their duties for the first time, were Mesdames W. M. Ryan, vice-chairman; E. R. McCune, secretary; Paul Morgan, treasurer, and K. M. Renner, reporter.

Others attending were Mesdames Mary F. Hinton, F. C. West, Alfred M. Scott, G. E. Dawson and M. O. Owen.

Florence Read Study Club Will Meet In Park Tonight

Florence Read Study club will meet in City park for a basket picnic tonight at 8 o'clock. Eastern Star members are invited to join the study club, said Mrs. E. A. Tipton.

Central Baptist WMS Has Lesson And Business Meet

A business meeting and lesson on prayer were conducted by the Central Baptist Women's Missionary society Monday afternoon at the church. Twenty-one members attended.

Mrs. A. R. Pendley led the devotional, and Mrs. Osa Wilbanks, J. D. Wages and others discussed prayer. Rev. J. B. Wages gave the dismissal prayer.

Miss Iva Brock taught 21 primary students at the church during the missionary meeting. She teaches the group each week.

Monthly Reports Heard At Meeting

Monthly reports were given by officers and committee chairmen at a meeting of the First Methodist Women's Missionary society Monday afternoon at the church. Mrs. I. F. Kennedy, vice-president, presided in the absence Mrs. C. P. Carlock who is out of town.

Devotional on the subject, "Let the Spirit Lead," was led by Mrs. W. H. Johnston. Mrs. O. B. Trinkle sang "Open Thy Eyes." Piano accompaniment was played by Mrs. A. B. Ellis.

Mrs. Kennedy announced that next Monday the society will meet at the church to hear Mrs. H. C. Maxwell continue a series of lessons on the fourth gospel.

Royal Service Program Is Held By Calvary Baptists

Ten members of Calvary Baptist Women's Missionary society met at the church Monday afternoon for a Royal Service program as follows:

Song, "I Love to Tell the Story"; prayer, Mrs. R. D. Harris; devotional, Mrs. W. W. Ray, on subject, "The Seed and the Tares," from Matthew 13:24-31; song, "Bringing in the Sheaves"; "News Flashes From Around the World," Mrs. C. J. McCarty; prayer, "For All W.M.U. Work," Mrs. B. F. Foster; "Jubilee of Our Mission Literature," Mrs. H. B. Strickland; song, "Wonderful World of Life"; dismissal, Mrs. B. F. Jackson.

Local Women Are Urged To Attend Tech Guidance Meet

Attendance at the Guidance conference at Texas Technological college is urged of all women interested in vocational guidance, said Dr. J. M. Gordon, chairman of the conference. The sessions began Monday and will end Wednesday.

"As vocational guidance was a part of our study course in the Senior High Mothers club last year, I am sure that most of the Senior high mothers will find the conference sessions especially beneficial", Mrs. W. S. McDonald, president, said this morning in urging mothers of high school students to attend.

MODERN WOMEN
Need Not Suffer monthly pain and delay due to ... nervous upsets, exposure or cold. Use Chi-ches-ters Diamond Brand Pills and Be free. Reliable and give Quick Relief. Sold by all druggists for over 45 years. Ask for
CHICHESTERS PILLS
"THE DIAMOND BRAND"

Personals

Mrs. J. W. Thornhill, 2405 Fifteenth street, and Mr. and Mrs. Jimmie Thornhill, 1408 Avenue R, left Sunday for Brownwood to attend a week's reunion of the Thornhill family.

Mr. and Mrs. Eugene Knox and Mrs. Lorena Wilson and Mrs. F. A. Knox will leave this morning for Ruidoso, N. M., to stay until Sunday. Mrs. Knox is Mr. Knox's mother and Mrs. Wilson is Mrs. Knox's mother.

Mr. and Mrs. E. A. Dudley and children, 2211 Fourteenth street, are spending the week in Amarillo.

Mr. and Mrs. J. C. Street, Mr. and Mrs. Herbert Street and daughter, Mildred, have returned from a visit with relatives in Goldthwaite and Brownwood. At the latter city they were guests of Mrs. Herbert Street's sister. They enjoyed picnicking, fishing and motorboating at Brownwood lake during their stay.

Mrs. J. C. Street, 1416 Avenue L, is leaving today for Marshall to join her daughter, Mrs. Ben Pope, and Mr. Pope and their daughter, Patricia, for an automobile trip to Chicago and Minnesota. They plan to stay a month at Gull Lake Minnesota.

Mr. and Mrs. Euel Liner of Lazbuddy are visiting in the home of Mrs. Liner's parents, Mr. and Mrs. T. B. Smith, 2023 Sixteenth street, while Mr. Liner is attending a vocational guidance conference at Texas Technological college.

Mr. and Mrs. Herman Music of Marlin and Mrs. H. B. Earthman and son, H. B., jr., will leave early this morning for Marlin. Mr. Music has been here this summer completing requirements for a masters' degree at Teas Technological. His thesis was approved Monday. The Earthmans, who live at 2321 Sixteenth street, will visit in Marlin and in Conroe with ther parents and grandparents, and in other East Texas cities.

J. E. Rountree and son, J. E., jr., of Los Angeles, Calif., are visiting in the home of Mr. Rountree's sister, Mrs. J. A. Alred, 2419 Texas Avenue. En route they visited Mr. Rountree's brothers, R. B. and H. G. Rountree, in Flagstaff, Ariz.

Mr. and Mrs. Frank Montfort and daughter, Marthalea, 1916 Fourth street, are leaving the later part of the week for a 30-day trip to Yellowstone and Yosemite National parks and the west coast, returning by way of Grand Canyon. Frank Montfort, jr., who has been working this summer on a ranch near Hereford is here to leave Wednesday with a group of boys for a National Guard camp at Palacios. After two weeks at camp he will return to Hereford until the fall term begins at Texas Technological college where he will be a sophomore student next year.

Mrs. Jack Slover of near Lubbock left Monday to visit in Amherst. From there she will go to Dimmitt for a family reunion Wednesday.

Mrs. D. N. Lacewell, 2118 Sixteenth street, has gone to Cleburne to be with her sister who is seriously ill. Her mother who lives near Cleburne also is ill.

Mr. and Mrs. V. E. Whitley of Corpus Christi are spending several weeks in the home of Mrs. Whitley's parents, Dr. and Mrs. W. L. Baugh, 1811 Thirteenth street.

Miss Wyndham Gay Robertson is spending this week visiting an aunt in Dallas, and visting in Galveston.

Mrs. Charles Whitacre of 1905 Twenty-ninth street has left for Las Vegas, N. M., to join her daughter, Chalones, who has been spending the summer on Adams ranch.

Mrs. Charles Dansby, 1410 Main street, will leave Wednesday morning for two weeks' vacation in California. She will visit Mrs. Hattie Hardy and daughter, Mrs. Wawiece Penny, of Los Angeles and Ventura. Mrs. Penny and Mrs. Hardy are former Lubbock residents.

Mr. and Mrs. J. H. Brock and children, 1926 Dixie Drive, are visiting in Lexington.

Miss Hallie Faye Stanton, 1812 Tenth street, has left with a sister who lives in Portland, Ore., and has been visiting here. Miss Stanton will make her home in Portland. Mr. and Mrs. W. N. Stanton plan to move to Portland soon.

Julius Chandler, 2627 Twentieth street, has returned from a vacation in Boulder, Colo.

Hardy HD Club Meets With Mrs. Alton Hardy In Home

HARDY, July 27. (Special) — A business session and social program was enjoyed by Hardy Home Demonstration club Friday afternoon in the home of Mrs. Alton Hardy.

Attending were Mesdames R. A. Ballard, J. E. Timmons, Ralph Peynolds, C. R. Roberts, A. C. Woodruff, Carl Johnson, C. E. Merrell, Carl Vardeman, Elton Blackmon, T. K. Markham, E. R. Evans, all members, and Misses Beulah Rae Markham and Ann Henderson and Mrs. Clayton McCarty and baby of Pecos.

Several Are Guests Sunday At Dinner In Slaton Home

SLATON, July 27 (Special)—Mrs. E. G. Robertson and children, Jimmy, Paula and Thomas, of this city and little Shirley Ann Thornton and Mrs. E. M. Hillyer of Lubbock were dinner guests in the home of Mr. and Mrs. J. M. Clark Sunday night.

Pioneer Of Jayton Is Buried There Sunday; Dies In City

Funeral services for J. E. McKenzie, about 75, pioneer rancher of Jayton and a Lubbock resident since last August, were held Sunday afternoon at Jayton Baptist church, Rev. W. T. North of Texaco officiating.

Mr. McKenzie died of pneumonia early Sunday morning at his home, 1924 Fourteenth street.

His residence at Jayton was over a period of 40 years, and he was living there when the townsite was dedicated. At the time of his death he owned several farms near Jayton and together with his son-in-law, A. R. Osborn of Lubbock, owned a farm west of here.

Mr. McKenzie had been a deacon of the Baptist church at Jayton for many years.

Survivors are a daughter, Mrs. A. R. Osborn of Lubbock; three other daughters, Mrs. A. B. Meadow of Peacock, Mrs. R. C. Eurleson and Mrs. W. F. Branen of Aspermont; and one son, J. E. McKenzie of Peacock.

Schilling
pure Vanilla

The flavor lasts

Free educational booklet on
CANCER
THIS valuable, authoritative booklet gives true facts about causes, symptoms, types, diagnosis, treatments, etc. Easy to understand. Sent free and postpaid upon request. Write plainly to
The HESTAND CLINIC
406-EE Marine Bank Bldg., Houston, Texas






Kills
ANTS, ROACHES, BEDBUGS, FLEAS
and other CRAWLING insects
32% QUICKER
Bee Brand Insect Powder kills crawling insects 32% quicker, because it's ground finer—into more killing particles per ounce. Ask for it by name.
Kill Flying Insects with Bee Brand Insect Spray. Contains 47% Extra Killing Power (47% more pyrethrins). McCormick & Co., Inc., Baltimore, Md.

Dr. A. H. Rogers
All Branches of Dentistry Practiced.
Specializing in the extraction of teeth with Nitrous-Oxide Gas Anesthesia.
Conley Building
Across From Levines

GOODNESS KNOWS I'VE ENOUGH TO DO — THAT'S WHY I SERVE KELLOGG'S


No HOUSEWIFE can be blamed for saying that — with all the thousand tasks that fill her day.
Kellogg's Corn Flakes save hours of work. All you have to do is put those big, golden flakes in a bowl and pour on milk or cream. It takes no time at all!
Look for the familiar Kellogg package at your grocer's. One of the greatest values in food today. Made by Kellogg in Battle Creek.
Nothing takes the place of
Kellogg's
CORN FLAKES

DR. R. P. REEDS
Physician Surgeon Osteopath
202-4-6 Myrick Bldg.
Lubbock, Texas
Hemorrhoids (Piles) Treated Without Surgery
No Loss of Time From Work

Results Of Saturday's Democratic Primaries Over South Plains Area

Lynn County

(Special To The Avalanche)

TAHOKA, July 27.—District races in Lynn county, with nearly complete reports, from Saturday's primary, gave the following:

Congress: Speck, 759; Mahon, 1,661.

State representative: Bond, 520; Carter, 353; Rhea, 307; Settle, 595; Haisey, 690.

Congress: Speck, 688; Mahon, 1,362.

County races:

District court clerk: Taylor, 1,136; Hattie Server, 1,149.

County judge: Goad, 1,072; Smith, 940.

Clerk: Story, 983; Nettles, 418; Collings, 972.

Tax assessor and collector: Cade, (incumbent), 1,331; Edwards, 1,035.

Attorney: McCord, 1,323; Cain, 955.

Treasurer: Jewell Redwine, 1,142; Viola Ellis, (incumbent) 1,179.

Commissioners:

Precinct 2: Calaway, 126; Holland, 136; Littlepage, 172; Pennington, 91.

Precinct 4: Reagan, 110; Moore, 23; Hancock, 79; Benson, 72; House, 19; Hale, 100.

Hockley County

(Special To The Avalanche)

LEVELLAND, July 27. — Virtually complete returns from Saturday's primary, gives the following results in district races:

Congress: Speck, 662; Mahon, 1,771.

State representative: Bond, 301; Carter, 249; Rhea, 1,007; Settle, 539; Haisey, 289.

District judge: Blair, 1,528; Pharr, 919.

District attorney: Burks, 1,110; Berry, 1,368.

County races:

Clerk: Mrs. Mattie Godwin, 1,249; Joe Alverson, 1,266.

Sheriff: Holman, 453; Williams, 313; Hofacket, 519; Crawford, 497; Davis, (incumbent) 764.

Commissioners:

Precinct 1: Tomlinson, 97; Mears, 144; Tiner, 117; DePauw, 90; Jackson, 87; House, 39; Carr, 155.

Precinct 3: Steele, 131; Brooks, 161; McDonald, 128; Sanders, 134; Reed, 49.

Precinct 4: Roach, 209; Jenkins, 58; Massengale, 18; Newsom, 122; Young, 61; Langford, 201; Greenway, 255.

Garza County

(Special To The Avalanche)

POST, July 27. — Virtually complete returns on Garza county's first primary, were available today

Returns were:

Congress: Speck, 251; Mahon, 1,001.

State representative: Harris, 576; Craddock, 76; Merritt, 390; Westfall, 341.

County judge: Smith, 595; Weakley, (incumbent) 846.

Sheriff: Power, 657; Crary, 266; Cato, (incumbent) 553.

Clerk: Smith, 1,468.

Attorney: Moss, 1,302.

Treasurer: Mrs. Annie Ellis (incumbent) 597; A. D. Bowen, 861.

Commissioners:

Precinct 1: J. W. Stotts, 919.

Precinct 2: Oscar Grahan, 254.

Precinct 3: J. G. Dealey, 72; P. S. Nichols, (incumbent) 84.

Precinct 4: J. S. Boren, 75.

Yoakum County

(Special To The Avalanche)

PLAINS, July 27.—Yoakum county's returns, virtually complete, show the results of Saturday's balloting in state, district and county contests.

Votes announced were:

Congress: Speck, 147; Mahon, 199.

State representative: Bond, 22; Carter, 101; Rhea, 90; Settle, 134; Haisey, 51.

County Judge: Cotton, 77; Blankenship, 71; McInturf, 202.

District, county clerk: McLaren, 125; Bural 41; Hogue, (incumbent) 285.

Treasurer: Mrs. Bettie Criswell, 110; Mrs. Sallie Forrest, 205; Mrs. Gertrude Taylor, 126.

Sheriff: Hudson, 86; Snodgrass, 131; J. B. Ellison (incumbent) 247.

Commissioner, precinct 2: Reed, 56; Luna, (incumbent) 55.

Terry County

(Special To The Avalanche)

BROWNFIELD, July 27. (Special) Terry county Saturday established an all-time record for number of ballots cast, 2,460.

Results of congressional, legislative and county races:

Congress: Speck, 772; Mahon, 1,397.

Legislature: Carter, 377; Bond, 291; Rhea, 357; Settle, 696; Haisey, 259.

Sheriff: Smith, 748; Telford, 502; Gore, 1,180.

County attorney: McGowan, 807; Heath, 489; Hackney, 1,118.

Constable, precinct 1: Jones, 570; Green, 433; Burnett, 651.

Commissioner, precinct 3: McDonald, 111; Tilson, 89; Malcom, 154; Pippen, 108; Wheatley, 49.

Dawson County

(Special To The Avalanche)

LAMESA, July 27. — Nearly complete returns from Dawson county's first primary Saturday were available tonight, County Chairman M. Q. Martin announced.

Results were as follows:

Congress: Speck, 701; Mahon, 2,251.

State representative: Bond, 782; Carter, 300; Rhea, 535; Settle, 937; Haisey, 342.

County judge: Nix, 852; DuBose, 654; Yates, 660; Johnson, 391; Townsend, 476; Coats, 431.

County Clerk: Mrs. W. H. Bennett, 1,374; Miss Viola Thurston, 1,806.

Sheriff: Cooksey, 948; White, (incumbent) 1,755; Little, 339; Gary, 193.

Treasurer: Mrs. Annie Crow, (incumbent) 1,966; Eunice Crow, 1,226.

Collector: Herndon, 1,172; McWheter, 879; Willie Belle Cleveland, 1,191.

Commissioners:

Precinct 1: Dunn, 133; Earnest, (reelection) 491; Hinson, 110.

Precinct 2: Adcock, 165; Hohn, 80; Aten, 104; Hodge, (reelection) 202.

Precinct 3: Oliver, 52; Jordan, 193; Temple, 177; Kelley, (reelection) 339.

Precinct 4: Beeman, (reelection), 612; Burton, 237; Hatch, 285.

Gaines County

(Special To The Avalanche)

SEMINOLE, July 27.—With nearly complete returns from Gaines county, outcome of the county races apparently are settled.

Results are:

Sheriff: Kuykendall, (incumbent) 222; Crow, 45; Sparks, 206; Turner, 176; Perry, 46; Sartin, 80.

Treasurer: Mattie Sue Elder, 471; Mrs. J. M. Burrows, 285; Mrs. E. C. Estep, 254.

County commissioners:

Precinct 1: Doak, 129; Mercer, 203; Browne, 171.

Precinct 2: Patton, 16; Blanchard, 51; Auten, 29; Childers, 27; Gary, 37.

Precinct 3: Dalmont, 99; Green, 28.

Precinct 4: Stanley, 126; Turner, 32.

Crosby County

(Special To The Avalanche)

CROSBYTON, July 27.—Complete reports of Saturday's first primary in Crosby county were announced today. They were:

State representative: Bond, 1,237; Carter, 178; Rhea, 166; Settle, 612; Haisey, 367.

Congress: Speck, 554; Mahon, 1,931.

District judge: Blair, 1,488; Pharr, 1,124.

District attorney: Burks, 1,118; Berry, 1,433.

District court clerk: Will Ezell, 604; J. A. Odom, 583; Pyron, 404; Hames, 1,101.

County judge: Watson, 1,132; Hicks, 1,534.

Sheriff: Jim Williams, 1,494; Hillin, 1,231.

Tax assessor: Henry, 1,848; Day, 454; Thomas, 764.

Treasurer: Garber, 1,039; McDermitt, 966; Harkins, 665.

Surveyor: Scott, 1,477; Wooten, 929.

Commissioner, second precinct: Smith, 457; Wren, 544.

Cochran County

(Special To The Avalanche)

MORTON, July 27.—District races in Cochran county, complete, give the following:

Congress: Mahon, 560; Speck, 277.

State representative: Bond, 164; Carter, 82; Rhea, 136; Settle, 334; Haisey, 116.

District judge: Blair, 591; Pharr, 392.

District attorney: Burks, 470; Berry, 392.

Hale County

PLAINVIEW, July 27. (Special)—Results of contested offices in Saturday's balloting in Hale county:

For congress: Mahon, 2,533; Speck, 1,182.

For representative, 120th district: Birkenfeld, 727; Tarwater, 2,929.

For county judge: LaFont, 1,857; Oxford, 1,927; Whitfield, 1,857.

For district clerk: Spears, 1,650; Miss Ansley, 2,142.

For assessor-collector: Malone, 2,461; Puett, 1,343.

For treasurer: Mrs. Connelly, 2,205; Mrs. McGee, 1,610.

Dickens County

SPUR, July 27. (Special)—With county totals complete, but with 21 votes out in races for representative and for congressman, the following results were established in Saturday's balloting in Dickens county:

For congress: Mahon, 1,702; Speck, 626.

For representative: Craddock, 480; Westfall, 374; Merrit, 289; Harris, 1,056.

For county judge: Rose, 357; Cloud, 542; Reynolds, 205; Hogan, 261; Bennett, 416; Formby, 649.

For sheriff: Collier, 380; Power, 408; Edwards, 257; Koonsman, 1,390.

For public weigher, precinct 1: Allen, 24; Morrison, 319; Eldredge, 118; Fox, 159.

Public weigher, precinct 2: Peak, 149; Calvert, 69; Jackson, 154.

For commissioner, precinct 1: Nickels, 181 VanLeer, 86; Hughes, 130; Aufill, 77; Haile, 28; Street, 146.

For commissioner, precinct 2: Johnson, 181; Ragland, 75; Offield, 79; McAllister, 34.

For commissioner, precinct 3: Kidd, 216; Lewis, 176; Foreman, 459; Rash, 327.

For commissioner, precinct 4: Gage, 61; Littlefield, 51; Mimms, 64; Rogers, 33; Butler, 13.

For justice of the peace, precinct 1: Parks, 202; Johnson, 320.

For constable, precinct 3: McCully, 359; Shepherd, 531; Reese, 139; Elkins, 75.

666 checks MALARIA in 3 days COLDS first day HEADACHES 30 Minutes
Liquid, Tablets, Salve, Nose Drops
Try "Rub-My-Tism." World's Best Liniment

H. V. Robertson & Co.
Accountants and Auditors
Tax Counselors
Amarillo, Texas

To my Friends and Supporters in this election
MY SINCEREST THANKS
for your most loyal support.
J. T. Trigg

FUNERAL SERVICES SET

LUFKIN, July 27. (AP) — Funeral services were set for 10 a. m. tomorrow for D. Arch Campbell, 54, former president and director of the Texas Furniture Dealers' association, who died yesterday.

Campbell was a member of the Lufkin city commission, an active churchman, and chamber of commerce member.



T. L. HOLT

TO MY FRIENDS AND VOTERS IN COMMISSIONER'S PRECINCT NO. 3

I wish to thank you for your vote and influence in the past election and I take this method of soliciting the continuation of your help in the second primary.

To those who voted for my honorable opponents I earnestly solicit your vote and influence in the next election.

I want to express my gratitude to my honorable opponents for the fine manner in which you conducted your campaigns and wish to take this opportunity to solicit the help of those who were unsuccessful in the first primary.

Sincerely,

T. L. HOLT

Amarillo Bricklayer Says "I Wanted A Home"; Shoots Wife To Death Sunday

(By The Associated Press)

AMARILLO, July 27. — Louis J. Kirk, 30-year-old brick layer charged with slaying his wife, Florence, Sunday morning, today refused to sign a statement about the killing but told a newspaper reporter, "I wanted a home."

"Saturday night I thought everything was patched up," he said.

Kirk's two sons, 10 and 11 years old, were sitting in the back of the sedan when the mother was slain as she sat in the front seat with Kirk.

The younger of the boys said: "Father asked her if she was ready to go hunt for that apartment.

"No, Louis, I'm not going to look at it," the boy quoted her.

The child said his father then put the gun to his mother's head and fired. He allegedly pushed her body from the car and ran the machine over her legs as he drove away. The two boys jumped out and tried to lift the body of their dying mother.

Kirk came here from Vincinnes, Ind., six years ago. He worked as an insurance salesman for 18 months before he returned to bricklaying. His wife lived near Vincinnes.

NASAL IRRITATION
Relieve the dryness and irritation by applying Mentholatum night and morning.
MENTHOLATUM
Gives COMFORT Daily

Quicker relief from HEADACHE
"THE 8C WAY"
Also Neuralgia, Muscular Aches, Periodical and other pains due to inorganic causes. No opiates or narcotics. 10c and 25c sizes.



A. G. (Allie) HUNT
OFFERS HIS HEARTIEST
CONGRATULATIONS TO MR. CARPENTER
AND TAKES THIS MEANS OF
EXPRESSING HIS
SINCERE THANKS
to his many friends whose loyal support enabled him to poll over 3500 votes in his race for Assessor-Collector.
His present intentions are to ask for this office again in 1938.

FURNITURE
IS ARRIVING DAILY IN ALL OF THE
BAKER FURNITURE STORES
From the great Chicago and Grand Rapids furniture markets where Norton Baker purchased many carloads in all price ranges — Visit these three stores.
FURNITURE STUDIO — Harold Griffith, Mgr. 1211 13th
FURNITURE CORP. — D. F. Sellers, Pres. 1107 13th
NEW & SECOND HAND — Hugh McKelvey, Mgr. 1212 Ave. H

Our Glasses Fitted with Guaranteed Tillyer Lenses

When you choose Tillyer lenses for your glasses, you know that you are getting the finest lenses that optical science has yet developed. Then, too, with every Tillyer lens that we fit goes our own guarantee of service and quality.

Tillyers have many advantages over the ordinary lens. In simple terms, Tillyers are more accurate, they meet your particular prescription more correctly, and, because their range of accuracy is greater, they reduce eye strain and fatigue.

Consult an oculist for the examination of your eyes as professional skill in diagnosis and treatment and skillful fitting must go hand in hand with superior lenses.

Glare reducing Cruxite lenses are also available in Tillyers



BROOME OPTICAL COMPANY
Phone 114 LUBBOCK, TEXAS 1201-A Broadway

SPORT Lubbock Morning Avalanche NEWS
FIRST ACCURATE COMPLETE

Wilson And Enochs Clash Today; Tip-Top Beats Ropes

Baseball Tournament Warms Up Today When Stout Clubs Battle In First Round Tilt

Lubbock Veterans, With Evo Marshall Setting Pace At Bat, Shivver Ropesville's Timbers In Upset Game At New Park; Wars Start Today At Three O'Clock

THE SCHEDULE

Manager Doc Cook's Wilson baseball club, persistent tournament money winners and undoubtedly one of the stronger clubs of the South Plains area this season, clash with Durwood Howell's Enochs hard-hitting, fast fielding crew this afternoon at 3 o'clock in the fourth game of the Lubbock Avalanche-Journal Invitation tournament.

Admission will be 35 cents for adults, 15 cents for youngsters, for today's single game which rounds out the first round.

In the first game of Wednesday's double header, the powerful Amherst club, which defeated Lubbock twice earlier in the season, while mopping up on nearly every other club of the Plains, but which lost to the slugging Lubbock Hubmen and to the three-hit pitching of Lefty Jerry Blanchard Sunday in the opening game, will meet Manager Homer Lance's Sudan team, which lost to Anton in Sunday's second game.

Lubbock's Hub team, managed by the master mind of many successful Hubber clubs, Sled Allen, takes on Anton's Blues, a rowdy, tough bunch of players, in the main event Wednesday, starting about 4 o'clock. Admission to double headers will be 40 cents.

In the first game Thursday, Ropesville plays the loser of today's game, while the Lubbock Tip-Top team meets the winner of today's Wilson-Enochs scrap.

THE "DARK HORSES"

The "blue Monday" baseball customers who stayed away in droves from the new ball park yesterday missed the first major surprise and upset of the sixth annual Avalanche-Journal Invitation baseball tournament, and one of the most spirited, though one-sided games.

The tournament orphans, drafted at the last minute when an early tournament entry withdrew, are known as the Tip-Top Cafe nine, because they are being sponsored by Jimmy William and the Tip-Top cafe. The club is made up of former Hubbers and young college men, who have never played together at all and who haven't done any playing, individually, to speak of this season, but it went to town under the management of Berl Huffman, Tech coach, to smear the trying Ropesville entry 13 to 5, in a first round game yesterday.

Marshall Slaps One

Led by Raymond "Evo" Marshall, the slugging outfielder who dominated the batting order of Lubbock Hubber teams for several seasons and who "went up" for a season or two in organized baseball, the Tip-Toppers caromed base blows off the walls, dashed after high flies, supported good pitching and had things pretty much their own way in a happy game that even the disappointed and astonished Ropesville boys couldn't keep from appreciating.

Marshall, who hasn't tinkered with a bat and glove since he left the Central League nearly three years ago, got back into his ragged uniform and showed old-time batting and fielding power yesterday before a small but highly demonstrative crowd of spectators.

To Marshall goes the honor of being the first to blast a baseball out of the new park, which is considerably larger than many major league fields. After trotting safely to first base on a couple of healthy wallops to left for singles, his first two trips to bat, Marshall took an old-fashioned cut at the agate and saw it sail over the left field wall, 325 feet away, for the first blow of its kind in the tournament and in the new park. The pellet cleared the fence by a good 20 feet, and may be going yet for all anybody knows.

Huffman Gets Around

Five of Marshall's old comrades were in the game, and another one or two on the sidelines. Doing a capable job of coaching at third, saving more than a few blunders, was the keen baseball minded Dirty Waller, in uniform and ready to play but saved for a rainy day. Playing at third base and taking his cuts was Harold Crites, who drove in one run and scored one. Starting in right field was Berl Huffman, who did some catching for the Hubbers early this decade, and Huffman, playing his first game in three seasons, was all there. He batted twice, and rapped out as many hits, the first a single scoring Crites, the second a three-bagger that would have been a home run if Huffman hadn't stopped at third for rest and relaxation. Three bases was all he could make, but he came on home, walking, when the throw from outfield got passed the receiver and into the crowd.

Huffman proved a worthy manager, kept his squad hustling, maintained a steady verbal barrage.

Another surprise of the game was Cecil "Bull" Thompson, one of the best pitching prospects ever turned out by Lubbock High. Lack of a mentor caused him to go stale with consistent pitching, but he was out there yesterday, pitching to his old battery mate, Hollis Payne, and he set the Ropesville batters on their ears for the six innings he worked.

"The Bull" Holds 'Em

Fogging in a fast ball and curving 'em like a star, Thompson held Ropesville hitless for four innings. The opposition scored once in the fourth on an error, a steal and a high fly to center field, but it was not until the fifth that Thompson gave up his first safe hit. Catcher Hammonds of Ropesville got it, a sizzler to left. Stephenson, pitcher, followed Hammonds with another single. Cates, second baseman, laid down a bunt which Thompson handled well, catching Stephenson at third as Hammonds scored.

Thompson not only pitched a great game for six innings—A. Marcy got a hit off him in the sixth, making three in all—but fielded his position errorlessly, making four nifty assists, catching a line drive for a double play and another for a single putout, and covering first base for a third putout.

Thompson came out after the sixth and Demp Webster, a left hander who did some tolling for Lubbock in other days, came to the hill. He got 'em out very okay, whiffing four, while giving up three hits, all of them in the ninth as Ropesville tried a rally, scoring two runs. Ropesville scored once in the eighth, but no hits figured in it. Strickland doubled, scored on Stearns' single, and Stephenson drove in Stearns with a single. But two were out, and Marshall made a fine running catch deep to left field, sacking Cates' blast to retire the side and end the game.

The Hustling Tip-Toppers, playing as if they enjoyed it, committed surprisingly few errors for an unpracticed team. And there was power at the bat, what with heavyweights like Marshall, Red Ramsey, who, after all, didn't sign with Amherst; Harold Crites, Tox Wiginton, big Tech football center, and Manager Huffman putting their poundage behind every cut.

For Ropesville, Stephenson was the only player to gather more than two hits, but the third basing of Stearns and the center fielding of Manager Wilburn Chambers was outstanding. Chambers made four nice catches in deep center, running after most of them. Stearns did errorless work at third, and contributed a run and a single, driving in another run.

Enochs And Wilson

Pete Harcey started on the hill for Ropesville, came out in the first, giving over to Stephenson, who was treated badly in the third by Marshall and Huffman. Young and very tall A. Marcey went in then, needed time to get started, but after a troublesome fourth inning blanked the Tip-Toppers for the balance of the game.

Today's contest should be a thriller, both Wilson and Enochs having registered fine records for the season. Wilson has played fourteen games, lost three, while Enochs has won an even dozen while losing four.

Ace pitcher for Wilson is Lefty Beans Pair, who has been responsible for most of Wilson's victories. Enochs' star chunker is Don Beck, who has won eight and lost one. Red Berry and Walker are other Enochs chunkers. At least five of Enochs' players have had professional experience.

BOX SCORE

ROPESVILLE	AB	R	H	PO	A	E
Cates, 2b	2	1	0	4	0	1
Lewis, lf	4	1	0	1	0	0
A. Marcey, rf	4	0	1	0	0	0
Evans, 1b	4	0	0	6	0	2
Chambers, cf	4	0	0	4	0	2
Strickland, ss	3	1	1	0	3	1
Stearns, 3b	4	1	1	2	3	0
Hammonds, c	4	1	1	7	0	0
P. Marcey, p	0	0	0	0	1	0
Stephenson, p	4	0	2	0	1	0
Totals	33	5	6	24	8	6

TIP-TOP	AB	R	H	PO	A	E
Carr, ss	4	2	3	0	0	1
Aderton, 2b	6	2	1	4	2	1
Marshall, lf	6	2	3	1	0	0
Ramsey, cf	4	1	0	1	0	0
Crites, 3b	3	1	0	2	1	1
Wiginton, 1b	5	0	1	7	2	0
Huffman, rf	2	2	2	0	0	0
Payne, c	3	1	2	8	1	0
Thompson, p	3	1	1	3	4	0
Dowell, rf	1	1	0	0	0	0
Henderson, rf	1	0	1	1	0	0
C. Webster, as	2	0	0	0	2	0
D. Webster, p	1	0	0	0	0	0
Totals	41	13	14	27	12	3

Ropesville ---------- 000 110 012— 5
Tip-Top ---------- 504 400 00x—13

Two-base hits, Carr, Strickland. Three-base hit, Huffman. Home run, Marshall. Runs batted in, Crites, Wiginton 2, Huffman, Payne, Carr, Marshall 2, Chambers, Aderton 2, Thompson, Cates, Stearns, Stephenson. Double play, Thompson to Aderton. Sacrifices, Thompson, Cates. Stolen bases, Chambers, Ramsey, Lewis, A. Marcey 2, Cates. Left on bases, Ropesville 4; Tip-Top 9. Wild throw, Payne. Struck out by, A. Marcey 6, Thompson 4, Webster 4. Bases on balls, off P. Marcey 1, Thompson 2, Stephenson 1, Webster 2, A. Marcey 1. Runs and hits, off P. Marcey 4 and 2 in 1-3 inning; Stephenson 5 and 10 in 2 2-3; A. Marcey 2 and 3 in 5; Thompson 2 and 3 in 6; Webster 3 and 3 in 3. Hit by pitcher, by P. Marcey (Ramsey); by A. Marcey (Payne 2). Time of game, 2:15. Umpires, Hambright and Lassiter.

Queen Helen Of Tennis To Quit Major Tourneys

SAN FRANCISCO, July 27. (AP)—Helen Wills Moody, once the "queen of tennis" and toast of two continents, stepped out of the ranks of major tournament competitors today.



Mrs. Moody

A brief statement by the San Francisco matron, now 31 years old, announced abandonment of tentative plans to play in the National championships next month.

She emphasized she was "not giving up tennis" but her withdrawal from "big league" competition such as the American and English championships was indicated in the statement "in the future I shall play only in tournament that fit in well with my work as a designer, which I am undertaking in an earnest way."

The decision of the seven times American title holder and winner of many all-English crowns to pass up the 1936 national tournament at Forest Hills, N. Y., shattered the hopes of enthusiasts of another meeting between her and her greatest rival, Helen Hull Jacobs.

They Make Feud Of It

Although Mrs. Moody developed into a great star long before Miss Jacobs became even more than locally known, their court careers ran parallel in later years. So intense became their rivalry it developed virtually into a feud.

The incident of 1933 climaxed the feeling. Behind in the finals of the National championship, Mrs. Moody walked off the courts in a default which rocked the tennis world.

A chipped vertebra near the base of the spine caused her to default. Despite this her action brought severe condemnation from some sources. Eighteen months later she wrote the anti-climax of her career in a smashing vindication that saw her defeat Miss Jacobs in the 1935 English championship finals.

THE STANDINGS

TEXAS LEAGUE
Yesterday's Results
Beaumont 2; Tulsa 5
Houston 1; Dallas 3
San Antonio 2; Oklahoma City 12.
Galveston 8; Fort Worth 3.

HOW THEY STAND

Teams—	Won	Lost	Pct.
Dallas	64	42	.604
Houston	58	43	.574
Oklahoma City	58	50	.537
Beaumont	53	48	.525
Tulsa	55	52	.514
San Antonio	44	56	.440
Fort Worth	43	60	.417
Galveston	39	63	.382

Where They Play Today
Beaumont at Tulsa
Houston at Dallas
Galveston at Fort Worth
All night games
Oklahoma City and San Antonio, off day

NATIONAL LEAGUE
Yesterday's Results
Pittsburgh 2, Brooklyn 6.
Cincinnati at New York—threatening weather.
Chicago at Philadelphia—wet grounds
Only games scheduled.

HOW THEY STAND

Teams—	Won	Lost	Pct.
Chicago	57	33	.633
St. Louis	55	37	.598
New York	52	44	.577
Pittsburgh	47	45	.511
Cincinnati	45	44	.506
Boston	44	49	.473
Philadelphia	38	56	.388
Brooklyn	34	58	.370

Where They Play Today
Chicago at Philadelphia.
Pittsburgh at Brooklyn.
Cincinnati at New York (2).
Only games scheduled.

AMERICAN LEAGUE
Yesterday's Results
New York 1; Detroit 9.
Philadelphia 15; Chicago 8
Boston 5; St. Louis 7.
Washington at Cleveland—rain.

HOW THEY STAND

Teams—	Won	Lost	Pct.
New York	62	33	.653
Cleveland	53	42	.558
Boston	50	42	.543
Detroit	50	44	.532
Washington	49	45	.521
Chicago	48	45	.516
Philadelphia	32	62	.340
St. Louis	31	62	.333

Philadelphia at Chicago
Boston at St. Louis.
New York at Detroit.
Washington at Cleveland

Tigers Defeat Yankees; Rowe Also Hits One

Schoolboy Gives Up Five Hits While Tigers Use 9 Blows To Win, 9-1; Athletics And Browns Win Monday Games

(By The Associated Press)

DETROIT, July 27.—The Detroit Tigers did all their scoring in two innings today as they defeated the New York Yankees 9 to 1 behind the five-hit pitching of Schoolboy Rowe who also hit a home run.

New York ---- 000 000 010—1 5 1
Detroit ------ 003 000 60x—9 9 2

Gomez, Kleinhans and Jorgens; Rowe, W. Brown and Hayworth.

Errors, Gehringer; Walker. Hoag. Runs batted in, Rowe 4, Goslin, Owen 2, Burns, Crosetti. Two base hits, Goslin, Jorgens, Burns. Three base hit, Dimaggio. Home runs, Rowe, Crosetti. Sacrifice, Hayworth. ouble plays, Rowe to Rogell to Burns; Rolfe to Lazzeri to Gehrig; Gehrig to Crosetti to Gehrig. Left on bases, New York 6, Detroit 9. Base on balls, off Rowe 3, Gomez 6, Brown 4, Kleinhans 1. Strikeouts, Rowe 6, Gomez 4. Hits, off Gomez 5 in 6 innings; Brown 3 in 2-3; Kleinhans 1 in 2 1-3. Losing pitcher, Gomez.

This Score Sounds Like Lubbock Game

CHICAGO, July 27 (AP)—Pounding out 25 hits to Chicago's 15, the Philadelphia Athletics defeated the White Sox 15 to 8 today, scoring their last seven runs in the final inning after the Sox had tied the count with four runs in the eighth.

Philadelphia ---- 100 232 007—15 25 0
Chicago ------ 003 010 040—8 15 1

Kelley and Yates; Kennedy, C. Brown, Evans, Cain and Sewell.

Error, Dykes. Runs batted in, Finney, Moses 2, Dean, Puccinelli, Johnson 4, Higgins 2, F. Hayes 2, Newsome 2, Radcliff, Rosenthal, Kreevich, Bonura 2, Appling, Haas 2. Two base hits, Moses, Dean, Johnson, F. Hayes, Radcliff 2, Rosenthal, Bonura, Appling, Haas. Three base hit, Finney. Sacrifices, Kelley, Kreevich. Double plays, Newsome to Johnson to Dean, Johnson to Newsome to Dean, Kennedy to Bonura; Appling to M. Hayes to Bonura; Kreevich to Sewell to Bonura. Left on bases, Philadelphia 12; Chicago 8. Bases on balls, off Kelley 3; Kennedy 3; Cain 1. Strikeouts, Kelley 2. Hits, off Kennedy 14 in 8 2-3 innings; off Brown 3 in 2 1-3; off Evans 4 in 1-3 off Cain 4 in 2-3. Losing pitcher, Evans.

Browns Take Red Sox 7-5 In Series Opener

ST. LOUIS, July 27. (AP)—Two runs in the eighth broke up a tie and gave the Browns a 5-7 victory over the Boston Red Sox in the opener of a four game series here today.

Boston ------ 000 401 000—5 8 2
St. Louis ---- 200 201 02x—7 7 1

Henry, Wilson; Russell and R. Ferrell; Andrews, Van Atta and Glynham.

Errors, Andrews, Kroner, Werber 2. Runs batted in, Solters 2, Foxx, Kroner, Werber 2, Bottomley 2, R. Ferrell, Giuliani, Coleman. Two base hits, Foxx 2, Bottomley 2, Cramer. Home Runs, Solters, Werber. Sacrifice, West. Left on bases, Boston 3, St. Louis 5. Bases on balls, Henry 2, Wilson 1, Van Atta 1. Strikeouts, Henry 1, Wilson 4, Russell 1, Van Atta 3. Hits off, Henry 4 in 3 1-2 innings; Wilson 3 in 3 2-3; Russell 0 in 1; Andrews 5 in 4; Van Atta 3 in 5. Winning pitcher, Van Atta; losing pitcher, Wilson.

Dodgers Beat Bucs In Only National Tilt

BROOKLYN, July 27. (AP)—Fred Frankhouse hurled shutout ball in all except one inning today as the Brooklyn Dodgers scored their third straight victory over the Pittsburgh Pirates. The score was 6 to 3.

Pittsburgh --- 003 000 000—3 7 0
Brooklyn ---- 010 310 10x—6 10 1

Blanton, Hoyt, Swift and Padden, Finney; Frankhouse and Gantheaux, Benes.

Error, Hassett. Runs batted in, Frey 3, L. Waner, Jensen, Suhr, Frankhouse, Hassett 2. Two base hit, Hassett. Three base hits, Frey, Jensen, Hassett. Stolen bases, Vaughan, Wilson, Suhr, Jordan. Cacrifice, Cooney. Left on bases, Pittsburgh 9; Brooklyn 5. Bases on balls, Blanton 1; Frankhouse 4. Strike outs, Blanton 1; Frankhouse 2. Hits off Blanton 8 in 4 1-3 innings; Hoyt 2 in 2 2-3; Swift 0 in 1. Losing pitcher, Blanton.

Many of our common birds feed their young an average of once every 15 minutes during the daytime.

Bobby Jones Is Idolized Again At Scot Course

ST. ANDREWS, SCOTLAND, July 27. (AP)—Back at Old St. Andrews, one of is big happy hunting grounds of golf, Bobby Jones shot and marched like the emperor of old again today, scoring a 33-40—73 before a thrill packed gallery of 3,000 galleryites.



Bobby Jones

Before the famous Atlantan began his friendly threesome with Willie Auchterlonie, royal and ancient professional, and Gordon Lockhart, Gleneagles professional, he was besieged by so many autograph seekers the match was held up for 15 minutes.

As he strode back to the clubhouse, the awed gallery of 3,000 milled around him and demanded autographs. Bobby wrote his name until his finger tired and then he retreated to the clubhouse.

"Golf for me is just fun nowadays," said Bobby as he scribbled his name on score cards. "I'll never enter competitive golf again. St. Andrews still is my favorite golf course."

He gives Them Show

As the news spread that Bobby was back for another round at St. Andrews, scene of his victory in the 1927 British Open and the 1930 British amateur, stectators who once idolized him and marveled at his shot artistry hurried from beaches, golf shops, inns, pubs and clubs to get a glimpse at him. And Bobby gave them a good show.

Playing with his old touch, he scored a par-breaking 32 out, bagging birdies with deadly iron shots and precise putts on the second, fifth, sixth and eighth holes.

Four 5's over the long homeward stretch stopped his assault on par but he finished like the "grand slam Bobby" of old, playing the deadly road hole—the 17th—with flawless majesty. He sailed his drive over the station master's garden, arched his iron to the edge of the green, putted over the treacherous surface and got a pretty four. On the final hole, he dropped an eight-footer for a birdie three.

Grass Greens Ready Sunday

Country Club To Open Grass Carpets Next Sunday — If Members Respond Thursday For "Work Day" Call

If Lubbock Country club can get the proper response from its membership roll, it'll open up the new grass greens next Sunday.

And that's an occasion Lubbock golfers have been looking forward to for years and years.

President Cliff Dean and Manager Cotton McAfee have made this proposition to members of the club: Join the "work-day" squad Wednesday and play on grass greens Sunday.

If the greens are opened Sunday, considerable work must be done in the meantime. There is a lot of mowing, hoeing and raking to be done on and around the greens. Time and finances does not permit the hiring of help. So members are urged to show up Wednesday, as early as possible, with all the garden and lawn equipment they can haul out. Then they are asked to whack away at weeds and grass. If members can not come, they are asked to send somebody in their places.

This done, the greens will be opened Sunday and members and guests will be invited to participate in a 36-hole medal tournament.

Guy McAfee and Mrs. W. F. Helwig took honors Sunday in the club's mixed Scotch foursome, their net score being a par 72 after subtraction of a 14-stroke handicap. Next were Glenn Smith and Mrs. Guy McAfee, with a 78. Cotton McAfee and Mrs. M. M. Brown scored an 84. W. F. Helwig and Mrs. Hurley Carpenter an 85. Eighty-eights were turned in by C. L. Dean and Miss Mary Jarrott, M. M. Brown and Mrs. Dean.

Tip-Top Softball Team Off To Head Start In 2nd Half

The Tip-Top Cafe softball team started out after the second half title of the Lubbock Softball association yesterday, winning the opening game of the last half, 11 to 3, from Southern Auto Stores.

Charley Duval pitched one-hit ball for Tip-Top, but his control was a trifle off and he walked a number of men. Lefty Sollis hit a home run in the first inning when Tip-Top scored five runs to take a big lead.

Bert Williams caught for Tip-Top, Turpin pitched and Forbess caught for Southern Auto.

In today's game, Lubbock Poultry & Egg company meets City Bus, at the softball field north of town. Time is 6:30 o'clock.

Jay Berwanger Leads Ticket In Vote For Grid All-Stars; Lineup Decided

SMU's Spain Named On Team To Face Detroit Lions

By WILLIAM WEEKES
Associated Press Sports Writer

CHICAGO, July 27. — Jay Berwanger, Riley Smith, Paul Tangora and Dick Smith, whose exploits brought them All-America honors, and seven other stalwarts who contributed to 1935's college gridiron history, will oppose the professional champion Detroit Lions in the third annual All-Star battle under floodlights at Soldier Field Sept. 1.

The four great stars, Berwanger of Chicago, Tangora of Northwestern, and the Smiths, Alabama's Riley and Minnesota's Dick, along with Wayne Millner of Notre Dame, Keith Topping of Stanford, Truman Spain of Southern Methodist, Vern Oech, another Minnesota great, Ohio State's Gomer Jones, Bill Shakespeare of Notre Dame, and still another Minnesota star, Sheldon Beise, were named by the country's fans, 3,419,164 of them, to start against the Lions.

53 Others Invited

To back up the first 11, the Chicago Tribune, sponsor of the event, has invited 53 others who finished high in the voting, to become members of the squad. Each member of the prospective starting front, has accepted.

Berwanger, piled up the staggering total of 784,873 votes to gain top honors in the poll. His running mate, Shakespeare, had 762,884. Quarterback Riley Smith led Glen Seidel of Minnesota, 784,692 to 751,544. Beise, the Gophers' great fullback, won the starting assignment over Dic Crayne of Iowa, 628,154 to 617,793.

The ends, Millner and Topping, polled 753,834 and 672,503 votes, respectively. Dick Smith, Minnesota's All-America tackle, moved in with 742,483, while Spain collected 631,956. Oech, Minnesota guard, led Paul Tangora of All-America fame, 758,652 to 734,387.

Lester On Squad

At center, Jones, polled 632,855 votes, with Dale Rennebohm of Minnesota, close behind with 629,472. Al Lind of Northwestern, also finished ahead of the 1935 All-America pivotman, Darrell Lester of Texas Christian, 503,268 to 398,954. Lester, however, as well as Lind, was invited to join the squad.

Bill Shuler, Army's All-America end, finished well down the list in the voting but two other members of the 1935 honor team, Bobby Wilson of Southern Methodist, and Bobby Grayson of Stanford, were given a lot of support and were invited to join the squad, as were Jim Lawrence and Taldon Manton of Texas Christian.

Night Games Of Texas League

Beaumont ---- 100 001 000—2 5 0
Tulsa -------- 130 000 10x—5 11 1
Gill, Cook and Tebbetts; Milstead and Jackson.

Houston ------ 100 000 000—1 6 2
Dallas -------- 000 011 10x—3 7 0
Moore, Smith and Franks; Baker and Gaston.

San Antonio -- 101 000 000—2 9 3
Okla. City ---- 000 003 01x—12 13 1
Muncrief, Fletcher and Harshany; Brillheart and Warren.

Galveston ---- 000 000 000—0 16 0
Fort Worth ---- 000 001 02x—3 11 3
Gibbs and Macks; Wilton, Johnson and Sucs.

The length of a day varies with the sun. Sometimes it is more than 24 hours, sometimes less. On Sept. 30, for example, the clock is 10 minutes slower than actual sun time.

Jim-Max Title Bout Is "Set"

Braddock To Defend Heavy Belt In September Against Moxie Schmeling; Garden 20th Century Club Agree

By EDDIE BRIETZ
Associated Press Sports Writer

NEW YORK, July 27.—The on again, off again world's heavyweight championship fight between James J. Braddock and Max Schmeling was definitely on tonight.

It will be held in September in Madison Square Garden's big Long Island bowl, with the Garden and the 20th Century Sporting club as joint promoters.

After weeks of wrangling, the two big New York clubs got together today. Everything was satisfactorily settled except the date. It will be between September 24 and September 30.

To Split Profits

The Garden and 20th Century will divide the profits fifty-fifty after all expenses have been paid. Mrs. W. R. Hearst's milk fund, which has been closely associated with the past shows of the 20th Century, will not be a participant.

Although officially listed as a joint promotion, the fight actually will be a Garden show. Besides attending to the Stadium set-up, the Garden will sell the tickets, handle the publicity and be in entire charge of all promotion.

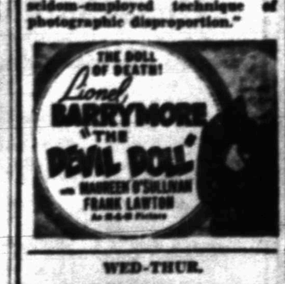
Neither club will have an option on the champion after the September fight. The victor will emerge from the bout free to do business when and where he likes.

Don Budge Withdraws From Seabright Tennis Tourney

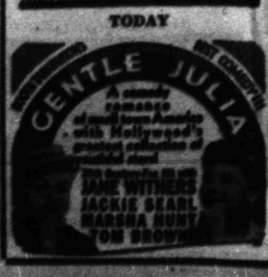
SEABRIGHT, N. J., July 27. (AP)—Marked by the withdrawal of Donald Budge, Oakland, Calif., Davis Cup star, and the defeat of one seeded entry, the 49th annual Seabright tennis tournament got underway today with 15 of America's leading players entering the second round.

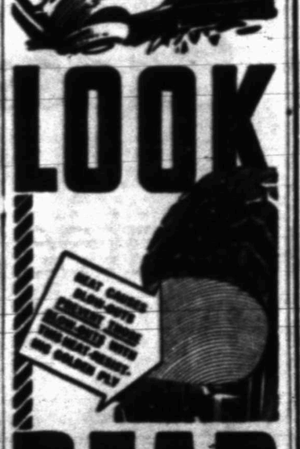
Sidney Wood, New York, playing in his first major singles tourney since last year, wasted no time in blasting Walter Senior, San Francisco, from the court 6-3, 6-4.

PALACE
AIR CONDITIONED FOR YOUR COMFORT
TODAY-TOMORROW
"Thank you folks for coming in such big crowds to see my latest picture!"
"I hope you enjoyed it very much . . . my director says it's the best picture I've made!"
"Come and see me."
Shirley

SHIRLEY TEMPLE
As
"THE POOR LITTLE" RICH GIRL"
with
Alice Faye, Gloria Stuart
Jack Haley
LINDSEY LAST TIMES TODAY
This picture has created a world of talk in Lubbock and is well worth seeing!
TIME MAGAZINE
July 20 Issue Says—
"The Devil Doll" is the most ambitious effort ever undertaken in the use of the long-known but seldom-employed technique of photographic disproportion."


WED-THUR.


TEXAN 20
AIR CONDITIONED FOR YOUR COMFORT
TODAY


STOP
A TYPICAL BLOW-OUT ACCIDENT
LOOK


READ
● Take a friendly tip—don't gamble on tires! A blow-out may throw your car out of control—may mean a serious, costly accident. Play safe. Get a set of Goodrich Silvertown Tires. Then you'll have the protection of the Life-Saver Golden Ply, a layer of special rubber and full-floating cords, scientifically treated to resist the heat generated inside the tire by today's high speeds.
By resisting this heat, the Golden Ply keeps rubber and fabric from separating. It keeps blisters from forming. And when you prevent the blister you prevent the high speed blow-out. Silvertowns cost much less than other super-quality tires. Come in today.
QUICK CREDIT TO EVERYONE!
Yes everyone can enjoy the safety of first-quality Goodrich tires, tubes, batteries or radios. Just select what you need, show us your license identification and tell us how you can pay. We install your purchase at once.
NO RED TAPE..NO DELAYS
Goodrich SAFETY Silvertown
WITH LIFE-SAVER GOLDEN PLY
Goodrich Silvertown Stores
1109 Main Street Phone 164
C. A. Gammill, Mgr.



We have a reputation for unusually fine work in this department. Fine laundering and careful finishing that will give maximum wear to your wash clothes and keep you looking your best.
20% DISCOUNT Cash And Carry
Lubbock Laundry Co.
1021 Ave. G Phone 614

GOLF Healthful Recreation
$2.00 PER MONTH For the Whole Family

Meadowbrook Golf Club
1½ Miles North On Plainview Highway

TEAR OUT THIS PAGE! STUDY IT! THESE SERVICES WILL HELP YOU BUILD OR MODERNIZE



INSIDE

YOUR HOME



OUTSIDE

Planning a home is a popular pastime. People of every age and occupation are apt to indulge in it, and the results of planning are seldom the same. Preferences in architectural style differ, requirements for living and entertaining differ, expenditures differ. Nevertheless, certain principles underlying good construction should always be observed, regardless of cost limits or personal preference as to style and decoration. These principles extend through the entire process of planning and building, and are briefly outlined here. It's safe to plan your home yourself . . . as long as you call in a competent architect before actual construction begins! But don't rely on your own judgment to see you through the actual building!

PAINT NOW! PAY LATER!

Payments as low as $4.19 per month including both labor and materials — this includes Cook Paints and Cook Wallpaper—

For Complete Information SEE

M. G. DAVIS SUPPLY

1101 MAIN ST.

Paint Up and Clean Up

PAINT AND PAPER NOW! Pay Later. Entire cost of materials and labor divided into 12 monthly payments. We now offer you an opportunity that makes it possible for you to purchase a complete job of painting, decorating and minor repairs including all labor and materials and pay for same in monthly payments with the lowest charge for interest ever made on any installment plan purchase.

PEE GEE FOUND A WAY

to make a paint that would outlast ordinary paint jobs 2 to 1, that would stay cleaner without the old time checking, cracking, fading and blistering.

MAYFLOWER WALL PAPERS

Just a sponge and soapy water and you can easily wipe MAYFLOWER'S WASHTEX clean of most ordinary surface soil.

Over 50,000,000 rolls of Mayflower Wall papers are sold each year. "They must be good"

Hodges Bros
The Friendly Store
"Everything for the Family"

Phone 644 — 1115 Ave. G

RU-BER-OID

Is A Fireproof



Quality

ROOFING SHINGLE

Use It for Greater SAFETY and ECONOMY

A new roof of fireproof material will make your home a safer place to live. There is less upkeep to a composition roof, and when you take in consideration this and the lower insurance rates you get, there is additional economy in its purchase.

We'll be glad to give you an estimate.

LYDICK ROOFING CO.

424 Avenue N — Phone 983



Be Safe! Use Wards Guaranteed Paints!

Triple Paint Guarantee

1. We guarantee the quality of every Certified product to be as fine as any similar item on the market regardless of name or price.
2. We guarantee satisfactory results for both professional and amateur painters.
3. We guarantee to cheerfully refund your money if you do not get the service you expect.

Wards Certified

Super House Paint

America's finest house paint! Stays white longer, protects surfaces better than many paints selling for up to $1 a gallon more! Save now!

$2.89 GALLON in 5-gal. lots

FREE LINSEED OIL and TURPENTINE
WITH 5 GALS. OR MORE OF SUPER HOUSE PAINT

Montgomery Ward

USES MUCH LESS CURRENT
. . . even in the hottest weather!



Come in, meet the **"Meter-Miser"** *and see the PROOF!*

● We actually use an electric meter to *prove* that Frigidaire's new cold-making unit, the Meter-Miser, *cuts current cost to the bone!* A miserly amount of current is all it uses, even in hottest weather—because of its outstanding design with only three moving parts, completely sealed against moisture and dirt. Quiet, unseen, trouble-free.

FRIGIDAIRE
WITH THE "METER-MISER"

Household Supply Co.
1213 Broadway — D. A. Davis, Mgr. — Phone 1425





Be perfectly frank with your architect and your builder. Let them know exactly what that TOTAL amount you can spend amounts to. And be willing to accept some compromise, for it is almost a safe bet that all of the features you want will not be available within the price limit you set for yourself. After construction has started, do not attempt to give instructions to the workmen on the job. Discuss any changes you may wish to make with the architect or builder, and let them handle the details. You'll find that the most effective means of getting the result you want.

In almost any construction, today, wood plays an important part. Frame construction, finished with clapboards, shingles or stucco, or veneered with brick or stone, is popular. Points that should be watched in frame construction include "bridging" between floor joists and wall studs, the use of a simple truss over wide openings to prevent sagging, and the use of building paper between the sheathing and outside wall. Insulating material should be applied at this stage, and the passages between studs should be closed with some incombustible material. The selection of good quality wood is, of course, of utmost importance in all construction of this type.

In painting, certain principles should be observed. where knots occur in the wood they should be shellacked before they are painted, for the resin will continue to come thru and stain the paint if this precaution is not taken. In preparation for painting, nails used in outside construction should be countersunk, and the holes puttied. And in every case, a priming coat should be used on all new wood. Beams and floor joists that may come in contact with moisture should be treated before being used.

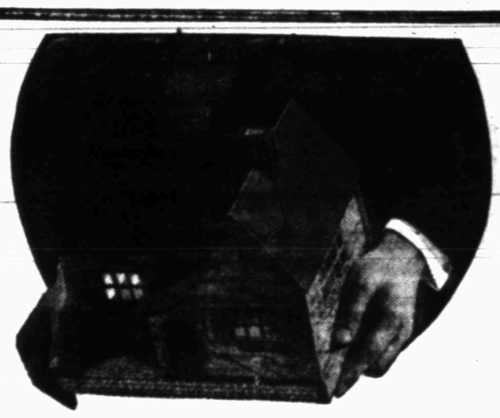
Do not attempt to "cheat" on the hidden features of your home. It's better, ultimately, to do without an extra room or a finer wall finish than to depend on poor plumbing or wiring. The choice of pipe material should be determined by the experience of local builders and plumbers. Different types of water and soil have different effects on metal, and a choice should not be made until the facts about local conditions have been determined.

When plumbing fixtures are being installed the elimination around them is desirable. consequently, those units in one piece are favored by many builders. These fixtures, according to their design and use, can be of vitreous china, enameled iron, monel metal or stainless steel. Provision for hanging fixtures should be made when the framework of the house is constructed.

Electric wiring in the home has undergone many changes in recent years. The wider use of electrical appliances of all kinds has made provision for adequate outlets important. planning placement of the large pieces of furniture before wiring facilitates a good arrangement of these conveniences. New types of non-metallic sheathed cable make for greater safety in interior wiring, and the use of a circuit breaker instead of a fuse box makes this safety device convenient. Wiring supplies should bear tags or imprints signifying the approval of the Underwriting Laboratories, to assure the best operation and greater safety.







BUILD TO USE ELECTRICITY

Right now is the time to build a new home. Everything is favorable . . . it can be prepared for you in a short while. But remember, while the plans are being drawn, before the final touches are made, make plans for an electrical future. Have the home wired for electric appliances. There are hundreds of them now, and many more to come in the future. Enjoy the better things . . . they cost no more!

RISING

Texas Utilities Company

Enjoy perfect cooking results every time . . .



WITH A MODERN

GAS RANGE

See Your Gas Appliance Dealer or Your Gas Company

West Texas Gas Co.

Good Gas With Dependable Service

BUILD NOW!

We can finance your home on single interest, direct reduction plan.



We invite you to come to our offices for complete details. No obligation.

FIRST FEDERAL SAVINGS AND LOAN ASSOCIATION OF LUBBOCK

INSURED

1210 TEXAS AVENUE — PHONE 208



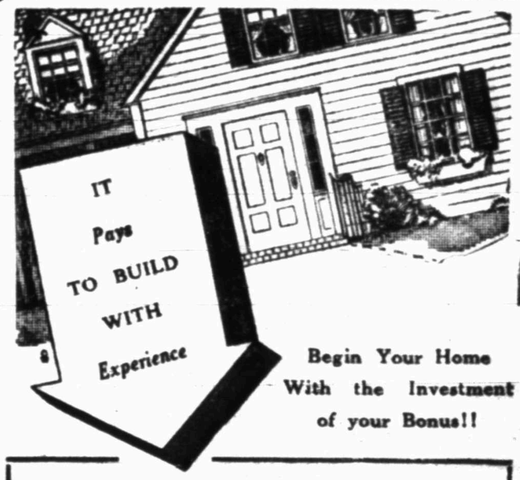
Your Dream Home Is Now Within Your Reach—

Too often the ogre of cold cash effectively puts an end to lovely dreams; but here's one time when the cost problem should actually hasten, rather than retard, your building plans!

We will be glad to furnish you with a complete building service from plans to completed home. See us at your earliest convenience.

Foxworth-Galbraith Lbr. Co.

2317 Ave. H — Phone 430



Begin Your Home With the Investment of your Bonus!!

The combined experience of our Planning and Estimating department is at your service when you ask us to aid you in the preparation to Build. Experience of men who have made a study of Planning and Estimating the construction of Homes and Building economically. Phone us for further information of this service.

Telford Lumber Co.

1306—4TH STREET — PHONE 626

TEAR OUT THIS PAGE—SAVE IT—CONSULT IT BEFORE YOU BUY—IT WILL SAVE YOU MONEY!

"Where The Sun Do The Work Right"

LUBBOCK MORNING AVALANCHE

published every morning, except Sunday, and consolidated as Sunday morning only in the Sunday Avalanche-Journal by the Avalanche-Journal Publishing Company, Inc., 1711 Texas Avenue

CHAS. A. GUY, Editor and Publisher — PARKER F. PROUTY, General Manager

It is not the intention to cast reflection upon the character of anyone knowingly and if through error we should, the management will appreciate having our attention called to same and will gladly correct any erroneous statement made

An independent Democratic newspaper supporting in its editorial columns the principles which it believes to be right and opposing those questions which it believes to be wrong, regardless of party politics; publishing the news fairly and impartially at all times

Entered as Second-Class Mail Matter at the Postoffice at Lubbock, Texas, according to provisions of the Act of Congress of March 3, 1879 and under the rulings of the Postmaster-General.

Member of Associated Press — Full Leased Wire Service

The Truth About Wichita

BEFORE the results of Saturday's primary election are as forgotten as the cigar store Indian and the bustle there is a little information The Morning Avalanche wishes to pass along regarding the much discussed standings of Tom Hunter and Jimmie Allred in their home bailiwick.

After the 1934 election, Hunter and his friends apparently got a great deal of solace over the fact that Thomas got the most votes in Wichita county.

During the gubernatorial campaign just happily closed, the story was told all over the state that the "home folks," who should know best, would give the governor the well known razz-berry and again rally 'round the standard of one of the poorest losers and poorest sportsmen in all Texas political history.

"Tom's home folks know him," said the story, "and what is more, they know Jimmie. And they'll fix Jimmie up in a big way. They'll help him 'out'—all the way out!"

Well, here is what happened in Wichita county Saturday when John Public and his spouse went to the polls.

Of a total of 7,956 votes, Jimmie Allred got 4,383—a clear majority over his four opponents—and Hunter got 2,435. F. W. "Big Fish" Fischer, a former Wichitan who for the past six years has been living in Tyler, got 849 votes from his old neighbors; Roy Sanderford got 227 and Pierce Brooks, of Dallas, got 62.

It so happens that Allred and Hunter live in the same section of Wichita Falls and vote in the same precinct—at the Evens Drug store, box 22. Let's see what happened there.

The Evens box had 245 votes and 175 of them went to Allred. Hunter got 53, Sanderford 12, Fischer 4 and Brooks 1. Does that look like the "home folks" are against the governor?

Of course, all of this doesn't make any difference.

Governor Allred is re-elected and is riding the crest of a great wave of popularity.

But since so much has been said about the Wichita Falls situation in the past by the Hunter contingent, The Moring Avalanche thought perhaps the truth might well be brought out.

Even Mr. Hunter must understand by this time that the people of Texas don't want him for governor—and neither do the people of Wichita county and Wichita Falls.

WITH OUR CONTEMPORARIES

"One reason West Texas is so strong for Jimmie Allred is the fact that Jimmy has often shown symptoms of being strong for West Texas," notes John A. Price in the Amherst Argus. (Amen, John)

• • •

"Much repairing of old sails is needed in the gulf of despair where men watch the tide as they mend holes in ragged nets of hope and bind the splintered oars of faith with a tough cord from the spools of tomorrow." Douglas Meador notes in the Matador Tribune.

• • •

"It is good news which comes from the department of commerce, that the national income of the people of the United States for 1935 was $53,587,000,000," Morley B. Drake says in the Lamb County Leader.

• • •

"You hear a good deal these days about certain people 'taking a walk'," says W. M. Curry in the Crosbyton Review. "It is usually applied to politics, but could be applied to anything else, for it simply means that the person 'taking a walk' was not able to have his own way before he started walking."

• • •

"Fort Worth continues to show the world that she can put on a show that is a challenge to any country, if accounts in the daily there give anything like a good account of the affair," notes W. J. Hale in the Ropes Plainsman. "What has become of the Dallas Central show?"

• • •

"And Harley Woods from the Lubbock office of the Texas Utilities company, when he was in town last week, 'beamed' just as brightly as any local business man when Lamb crops and Littlefield's new oil mill were mentioned," J. A. Price in the County-Wide News. "Some of these days, when the utilities move their main office over to Littlefield, we're sure going to ask that Mr. Woods be brought along."

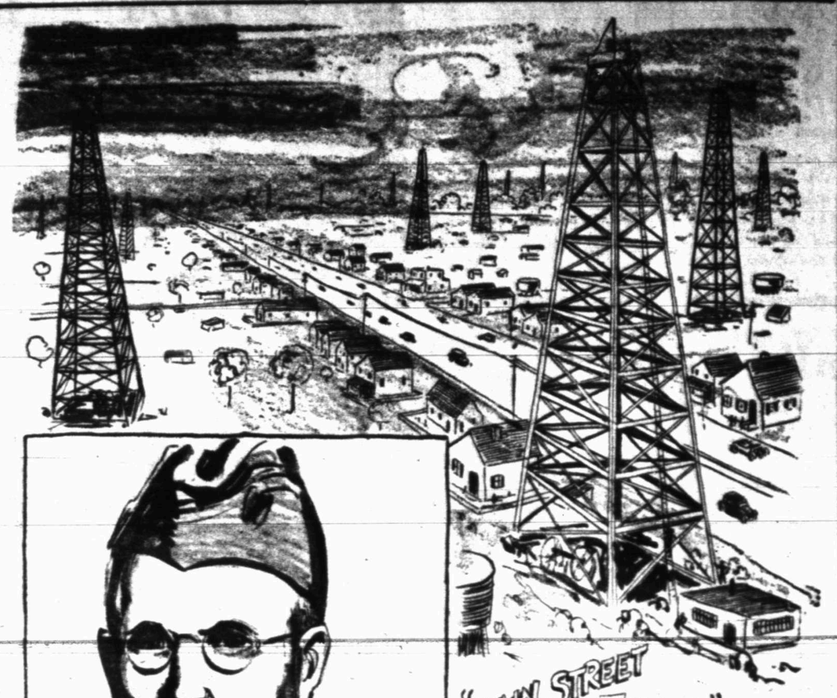
Today's One-Minute Sermon

They are waxen fat, they shine; yea, they overpass the deeds of the wicked: they judge not the cause, the cause of the fatherless, yet they prosper; and the right of the needy do they not judge.

Shall I not visit for these things? saith the Lord: shall not my soul be avenged on such a nation as this?—Jeremiah V: 28-30.

Believe It Or Not (This Fully Protected) By Ripley

On request sent with stamped, self-addressed envelope, Ripley will send proof and details of anything BY RIPLEY depicted by him



© 1936, King Features Syndicate, Inc., World rights reserved.

EXPLANATION OF CARTOON

13-MILE MAIN STREET

The 13-mile stretch of highway U. S. 80 between Gladewater and Longview in East Texas, in the heart of the great oilfield, is now thickly settled for the entire distance, and because of the great amount of traffic borne by this one street, it has come to be known as the "Main Street of Texas." Only six years ago "Main Street" was a peaceful country road where ancient live-oak spread their leafy arms over the asphalt and shaded a few crossroad stores. Today the entire stretch is packed with a jumble of habitations and business houses dependent upon the oil industry, and is said to be richer than Wall Street; to have more night clubs than Broadway, and more restaurants than State Street.

EGGS WITH BLACK WHITES

During February 1934 the poultrymen in southwestern Norway were startled to find some of their hens laying eggs that had black and dark colored "whites." Investigation disclosed that the hens had eaten great amounts of oak nuts, of which that coun-try had a great supply in 1933, and acid in the nuts had caused the albumen of eggs to turn black.

MURDER TONIGHT

BY LAURENCE W. MEYNELL

SYNOPSIS: Inspector Hylton was hot on the trail of Dale Shipley, whom he believes murdered old Arthur Burdett, the miser, when Nancy Featherstone locked him up in a strong room — and kept him there. Meanwhile Dale is in London, and Hylton's helper, Sergeant White, is wondering where his superior officer could be. White's wife Alice, however, is only worried about the whereabouts of her husband — for she is having a rendez-vous with a gamekeeper, deep in the forest.

Chapter 31

STILL NO HYLTON

Sergeant White made a leisured journey down to the Hoops after his dinner. He was a trifle annoyed with the Inspector for not keeping the appointment of the morning but, no doubt (he reflected) his superior officer, who seemed quite a decent sort of chap as far as he went, had some good reason for it.

The Hoops was officially closed when he got there, but Edward Perry came to the back door quickly enough when he saw who was standing in the yard.

"Haven't seen Mr. Hylton since about ten or half past this morning when he came back from Morechester in the car. I've got his lunch waiting for him still."

"Did he say he'd be back for lunch?"

"Yes. Very particular about it. A bit of pork-pie and some pickles he fancied—it's all ready for him now."

"He didn't say where he was going?"

"Not a word. Off he went in that quick way of his, shouting out about the lunch over his shoulder."

Sergeant White nodded. "I expect he's got on to something that's keeping him longer than he thought," he said.

"I daresay. Wonderful quick chaps these Scotland Yard men," Perry opined, hastening to cover up what might seem to be somewhat of a gaffe by adding, "Not as what we aren't satisfied with the locals round about here, all right, Jimmy, unofficially, how's it getting on? Are you after anybody particular?"

"Well, I'm not in charge of the case, but I think the Inspector's got his eye on one or two."

Perry recognized the practised hand of diplomacy and respected it. "Shall I tell him you were asking for him when he comes back?" he asked.

"You might say I was down this morning. I daresay I'll be back again about tea time, he's sure to be here by then."

• • •

The Sergeant nodded and walked out of the yard. Edward Perry, arms akimbo (his favorite position) watched him go reflectively . . . rum sort of chap to be in the force (he reckoned) different from all the other country sergeants he had ever known, cut above them somehow, you could imagine him being solicitor or something of that almost . . . but over and above that there was something queer about the Sergeant, you never knew when you had him exactly, a bit of a deep 'un somehow.

Sergeant White stood undecided for a moment in the Square of Hope Enderston. It was busy with the ebb and flow of Saturday afternoon life.

The half timbered fronts and bowed windows of the shops, the market stalls clustered in the centre, the country carts, the very scavenging dogs were all part of a scene so familiar to the man that you might have thought he could look at it without seeing it almost; and yet on that bright January afternoon it seemed to him that all the details of it stood out in unwonted clearness.

Life (James White thought), merchandise and marketing; eating and drinking; loving and giving in love. He turned and walked slowly up the street. A variety of jobs offered themselves to him that afternoon; it wouldn't be a bad idea to go over to Punt and look up the constable there, a slack sort of man who wanted a lot of supervision; or there was the house half way to Morechester (only just inside his boundary) where he was pretty sure three dogs were being kept without any licenses.

But White felt disinclined for work of any sort. He left the village behind him and scrambling up the high bank cut across a newly sown field and so gained a footpath that led to one of his favorite walks. He wanted to get away from men and to be alone with his thoughts a little, he was a great man for being alone with his thoughts.

• • •

James White often thought it would have been better for him if his father who was born in a humble station of life had stayed there and had not suddenly acquired what was for him a small fortune. Most of the small fortune had been unselfishly spent in sending White to an expensive school, his father being determined that his son should have what he himself had lacked—education.

James White got his education, more than an average share of it perhaps, for his brain was a quick one; but he got precious little else.

The war came as a relief to him. After the war he was for a time at a loose end; then he enlisted in the regular police force in England.

Then, in one year, he got his promotion to Sergeant, which did not much surprise him; and he met Alice Cooper, who did.

James White was not inexperienced when he married Alice but very nearly so. All the intense concentration on his own affairs which had grown to be such a habit with him now suddenly included another human being. He had always been inclined to tell the rest of the world it could go to hell; it could go there in double quick time now, so long as it left him and his Alice alone.

After he had seen the woman and the man James White stood stock still for a full minute. The air was quiet; he could hear the woman's voice and could hear her laugh, Alice's rich untrammeled laugh, vibrant with life and delight.

He turned and went back into the wood. Though he wasn't aware of it he went back to Enderton by exactly the same roundabout route he had taken from the village. When he got back the sun had set. The police cottage was empty, he let himself into the kitchen and sat in one of the hard wooden chairs staring at his hands on the enamel-topped table . . . giving herself to him . . . when he heard a light footstep outside in the now fast-falling darkness he got up and pretended to busy himself with some crockery on a shelf, keeping his back to the door.

He rattled cups when he touched them, and a shaking hand was unusual for the Sergeant. His life was rather like the shaking cups, he thought — one moment outwardly quiet, the next in a fair way to be shattered.

Alice White's playhouse tumbles, tomorrow, about her ears.

County's Balance Totals $186,945.77

Expenditures of $78,735.64 for the initial three months period ended July 1, receipts of $89,522.76, and on auditor's balance of $186,945.77 were reported to county commissioners Monday by J. Y. Boyd, county auditor. The balance at the start of the fiscal year was $176,187.65.

A transfer of $2,000 from the general fund to the officers salary fund, making a total of $16,000, was authorized among other business.

Engagement Of Prospective Gould Heiress Is Announced

ROXBURY, N. Y., July 27. (AP)—The engagement of Helen Anna Shepard, a prospective heiress of the Jay Gould millions, and Arthur Harris Gaines, newspaper employe, was announced today.

Miss Shepard is one of the three children adopted by Finley Johnson Shepard and his wife, the former Helen Gould, daughter of the foremost builder of American railroads in the 19th century.

Gaines, son of Mr. and Mrs. Le Grand Abner Gaines of Texarkana, Tex., is an advertising solicitor on the New York Daily News. He was educated at the University of Michigan.

The National Whirligig

The News Behind The News

WASHINGTON
By Ray Tucker

POLITICAL wise men from the Middle West confide that Alf Landon has already chosen the "big four" of his cabinet if and when he needs one! Though admittedly tentative, the selections strike Washington as politically logical.

Campaign Manager John Hamilton won't step into the orthodox office of Postmaster-General; there's no prestige for him in filling Jim Farley's shoes. He craves the Attorney-Generalship or Louis Howe's post as presidential ear-whisperer. New Yorker Ogden L. Mills supposedly has a stranglehold on his old assignment—Secretary of the Treasury—as a result of an East-West bargain at Cleveland. Representative Clifford Hope, Mr. Landon's agricultural voice on Capitol Hill, will run the AAA and its annex—the Department of Agriculture.

Herbert Hoover has been offered his choice of the State or Commerce portfolios, according to inside reports. Up to now he is said to have spurned both posts—but friends say he might change his mind about the diplomatic berth.

• • •

HEADLINES: J. Edgar Hoover's slick sense of publicity has blanketed Treasury agents' real defense in the current dime novel squabble at Washington. But it requires only amateur detective work to discover why Sleuth Morgenthau's boys are sore at Cop Cummings' "dicks."

It appears that Mr. Hoover has a headline habit of capturing credit from the so-called T-men. Some time ago he publicized the news that "my men have caught Dutch Schultz," at the very moment the gangster was surrendering to Treasury agents. A short while later Mr. Hoover breathlessly phoned press bureaus here that his agents had unearthed Count Lustig, the notorious counterfeiter. Actually the G-men at Pittsburgh refused to cooperate with a short-handed Secret service squad after the latter discovered Lustig's hideout. The G-men simply beat the T-men to the front page.

Local police—New York, Chicago, Seattle, Memphis, Louisville—hold the same grudge against the G-men. In many cities they won't cooperate with Hoover's men after one experience with what they dub "headline detectives."

• • •

TROUBLE: Although Treasury officials who inspired the inquiry into G-men's captures and killings will suffer some wrist-slapping, Mr. Hoover's procedure has provoked the higher-ups. Instead of submitting a formal protest, he rattled several cabinet skeletons by running to friendly reporters.

Privately Mr. Morgenthau is furious at both Mr. Cummings and Mr. Hoover. When the G-men took credit for the Schultz and Lustig arrests, the Secretary of the Treasury burned to protest to the White House. But he muzzled his indignation because he preferred not to promote another cabinet feud. Now he finds both Mr. Cummings and Mr. Hoover shooting at him with daily statements to the newspapers.

The G-men also antagonized "Jim" Farley by charging that postal inspectors would not work with his men, although it was the Postoffice detective who tipped off the G-ers on Alvin Karpis' whereabouts. In short, Mr. Hoover is making more trouble for the cabinet than for criminals—or so certain influential New Dealers opine.

• • •

SKEPTICS: Ex-Lieutenant Commander John S. Farnsworth engineered his own arrest for the alleged sale of naval secrets to the Japanese by offering a sensational story to a news bureau at Washington. His mistake lay in asking too high a price. He wanted $20,000.

The size of the amount forced the bureau chief to consult "the big chief," noted for his anti-Japanese mania. The publisher ordered his men to check Farnsworth's record at naval intelligence. The navy's spy hunters, who had deferred arrest so as to run down possible accessories, closed in and jailed Farnsworth.

Unless the government is withholding important evidence some officials are growing skeptical of the case against the prisoner. The document he is alleged to have disclosed to Japanese spies is not such a closely guarded paper as "scare stories" suggest. It is accessible to thousands of naval officers who sign for it, and the Navy doesn't scatter strategic secrets like that.

• • •

MARGIN: Despite pro-Landon polls, Democratic politicos scout midsummer claims that FDR faces a licking. They insist that they have sewed up a majority of electrical votes the G.O.P. can't touch.

The Roosevelt-Farley-Hurja trio bank on a minimum electoral total of 290-310, although they swell those figures for public consumption. Here's how they divide their battle map: Sure for Roosevelt—the Solid South, five border states, three Pacific Coast states, Arizona, New Mexico, Minnesota, Wisconsin, Iowa, Nebraska, Montana, Utah, Indiana. They insist that the only one of these liable to fall into the G.O.P. column is Nebraska.

Total electoral vote on this basis is 267. But the White Housers count on New York or Pennsylvania or Illinois to boost the ballot figure to 300 or thereabouts. They'll bet on that.

• • •

WEAKNESS: Rev. Gerald Smith's right to speak for Huey Long's Share-the-Wealthers has been challenged by Louisiana politicians now at peace with the administration. They insist that, as a barker for the Lemke-Coughlin-Townsend sideshow, he represents only himself.

Under Huey Long's dictation Louisiana's members in the House backed the Lemke farm financing bill. But after Long's death his crowd made a dicker with Chairman Farley. One condition was that Louisiana Congressmen erase their names from the petition demanding a vote on the Lemke measure. The members rushed to scratch their signatures and then voted against the bill. That indicates the extent of Smith's and Lemke's influence in delta politics.

Since Long's death the Share-the-Wealth movement has crumbled along with his political machine. The politicos never had any real interest in the "every man a king" slogan. Mrs. Long, who inherited the books, platform, membership files, has repudiated Mr. Smith. All he owns is the idea.

NEW YORK
By James McMullin

NEW YORK observers are amused to note the contrast in the political behavior of Bernard Baruch's two proteges who formerly held responsible New Deal posts—George Peek and General Hugh Johnson.

Mr. Peek will be an ardent crusader for the Landon cause. He has been busy cultivating his substantial following among the farmers and it's an open secret that the G.O.P. general staff rates him a most important factor in corralling the agricultural vote. Already there is talk in high places that he is to be named Secretary of Agriculture as a reward for his services if Landon wins.

General Johnson, after much soul-searching and floundering, confounds expectations by rejoining the New Deal camp, albeit as a thorny and critical ally. He is not so much pro-Roosevelt as anti-Landon. His defection fails to trouble Republican chiefs. One of them brutally remarks that it doesn't matter what Johnson thinks because his following is confined to himself.

• • •

UNITED: New York State Republican leaders are mapping their strategy on a play-it-safe basis. Although there is every reason to anticipate that Tammany will knife Roosevelt, or at least fail to get out the normal Democratic vote in New York City, their plans envisage this development only as a hope—not a certainty.

The G.O.P. state campaign will concentrate on regaining the full strength upstate Republican vote. New York City will be largely ignored. Party tacticians figure that if they can come down to the metropolis with a 600,000 majority, New York's 47 electoral votes will be safe for Landon. There is a growing confidence in inner circles that this can be done, despite Governor Lehman's vote-getting ability. In fact there is even a serious hope—for the first time — of beating Lehman himself. Indications are piling up that he has lost much of his popularity with the upstate farmers who have contributed materially to his electoral success.

(Copyright McClure Newspaper Syndicate)

Side Glances —By George Clark



"I'll bet on him any day except when he's with his boss."

State Banks Show Gain In Resources

AUSTIN, July 27. (AP)—The state banking department said today that resources of state banks shown by the call of June 30 aggregated $218,832,243.47, an increase of $32,035,055.84 over the figure for June 29, 1935.

Individual deposits increase from $110,738,616.96 to $132,822,609.97 and time certificates of deposit from $11,588,978.61 to $16,358,979.26. Loans secured by real estate declined from $10,215,589.26 to $7,911,163.57 but loans and discounts on personal or collateral security increased from $56,243,578.26 to $60,706,168.23.

Deposits in saving departments decreased from $8,126,616.48 to $5,470,894.74.

The number of state banks was 434, compared to 450 a year ago.

Hawk Is Killed Atop Hilton Hotel By Policeman, Fireman

Hawk hunting atop the Hilton hotel was the experience of Fireman Alfred (Skinny) Parrack Sunday afternoon.

After several persons had reported a large chicken hawk perched on the Hilton hotel building, Parrack and Brooks Penney, patrolman, obtained a small shotgun. They rode the hotel elevator to the top floor, climbed out on a fire escape, and Parrack killed the hawk.

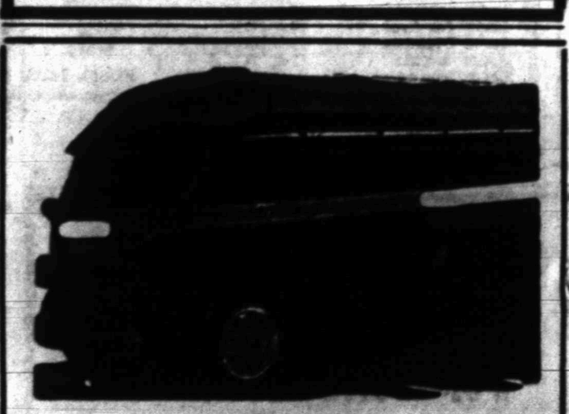
The bird measured 4 feet 6 inches between wing-tips.

MONEY LOANED
Diamonds, Watches, Shotguns or anything of value
JENKINS JEWELRY
Pawnbroker
1306 Broadway Phone 3324



I Wish to thank the Voters of Lubbock County for their Votes in the primary election last Saturday. I will do my best to merit your confidence.

Robert J. Allen



CENTENNIAL EXCURSION

SOUTH PLAINS COACHES

One Way Fare for Round Trip

TO TEXAS CENTENNIAL

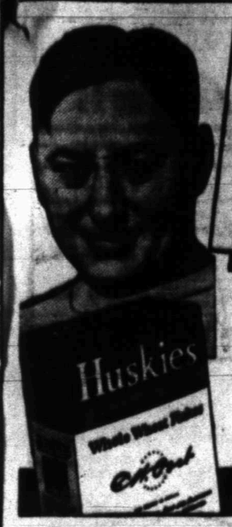
Lubbock to Ft. Worth and return $5.95

Lubbock to Dallas and return $6.55

Tickets on Sale Friday, Saturday, and Sunday; return not later than Tuesday.

Avoid the hazards of heavy traffic and parking problems.

Joe W. Bowman, Manager



HUSKIES
"GET THE CALL" AT TRAINING TABLE SAYS Francis Schmidt
OHIO STATE UNIVERSITY FOOTBALL COACH

HUSKIES combine a brand-new cereal flavor with all the food essentials of whole wheat. Iron for blood. Phosphorus for strong bones and teeth. Carbohydrates for food-energy. Proteins to help build muscle . . . And say! Do Huskies *taste* good! Ask your grocer. A Post Cereal—made by General Foods.

THE NEW CEREAL TREAT

LUBBOCK SANITARIUM CLINIC

Dr. J. T. Krueger — Surgery and Gynecology
Dr. J. T. Hutchinson
Dr. F. B. Malone — Eye, Ear, Nose and Throat
Dr. M. C. Overton
Dr. Arthur Jenkins — Infants and Children
Dr. J. P. Lattimore
Dr. H. C. Maxwell — General Medicine
C. E. Hunt — Superintendent
Dr. J. H. Stiles — Surgery
Dr. O. R. Hand — Obstetrics
Dr. James D. Wilson — X-Ray and Laboratory
Dr. Sherrel D. Patton
Dr. Lester M. Woodford — Resident Physicians
Visiting Staff — Dr. S. C. Arnett
J. H. Felton — Business Manager

X-RAY AND RADIUM
PATHOLOGICAL LABORATORY
SCHOOL OF NURSING

McMAKIN MOTOR COACHES

G. C. McMakin, Mgr.
ANNOUNCING NEW SUNDAY SCHEDULE TO CARLSBAD CAVERNS
Lv. Lubbock 4:30 A. M. each Sunday
Return same day
Round Trip $6.00
From Lubbock
New Schedules to Hobbs, Odessa and Carlsbad daily at 12:15 Midnight, 9:00 A. M., and 4:00 P. M.

White Star Motor Coaches

BILL WINSTON, MGR., BROWNFIELD, TEX.

Now operating thru service between Post and Roswell, N. M. Two direct connecting schedules between Lubbock and Roswell, via Brownfield.

Leave Lubbock	8:45 A. M.	4:00 P. M.
Arrive Roswell	1:00 P. M.	8:15 P. M.
Arrive El Paso	7:15 P. M.	5:00 A. M.
Leave Post	7:30 A. M.	2:00 P. M.
Arrive Roswell	1:00 P. M.	8:15 P. M.
Arrive El Paso	7:15 P. M.	5:00 A. M.

Operating new 13 passenger buses.

RED STAR COACHES

C. M. Owens, Mgr., Vernon, Texas
Lubbock—Floydada—Vernon
THREE ROUND TRIPS DAILY
Leave Lubbock 7:30 A. M. 1:00 P. M. 10:00 P. M.
New Service From Lubbock to Silverton, Turkey and Estelline.
One Round Trip Daily—Leaves Lubbock 1:00 P. M.
Connections at Paducah for Childress, Quanah, Memphis, Wellington and Shamrock
Direct connections at Vernon for Altus, Mangum, Frederick, Lawton, Chickasha and Okla. City
Direct connections at Vernon for Electra, Wichita Falls, Ft. Worth, Dallas, Tyler and Houston. New fast service to Dallas.
NOTICE
New night service to Wichita Falls, Fort Worth and Dallas. Only one change at Vernon.

Lubbock - Levelland - Whiteface Morton

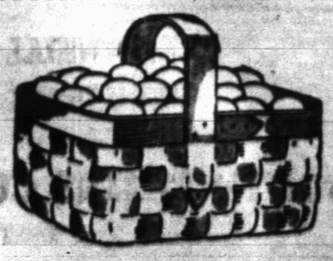
Leave Lubbock	9:45 A.M.	5:00 P.M.
Leave Levelland	10:00 A.M.	4:00 P.M.
Leave Whiteface	10:30 A.M.	
Arrive Morton	11:00 A.M.	
Leave Morton	11:15 A.M.	
Leave Whiteface	11:30 A.M.	
Leave Levelland	12:00 noon	6:00 P.M.
Arrive Lubbock	1:15 P.M.	7:00 P.M.

NEW LOW FARES

A Good Start | Isn't Enough

For Profitable Results

It's the number of eggs in the basket that determines the profitableness of your baby chicks.



From Start To Finish . . . Chick To Egg
MUCH DEPENDS ON FEED

For the long cold months ahead, you will need husky, disease free pullets if you expect lots of eggs.
The open door to greater health and production is EVERLAY. This feed, rich in mineral, vitamin and protein permits of heavy grain feeding and assures you of husky egg producing pullets.

SUMMER FORMULA FEEDS
ARE MILLED BY
EVERLAY Double Duty FEEDS
ECONOMY MILLS
LUBBOCK, TEXAS

TARZAN AND THE LEOPARD MEN, No. 2

By Edgar Rice Burroughs



Bending over the fallen black tribesman, Tarzan beheld these mysterious claw marks of which he had heard — bloody furrows at the throat of the hapless warrior — the sign of the Taloned Death! For a long time he gazed in deepest perplexity at the still, lifeless form.

True, the marks seemed the marks of a claw, though sharper than the claw of any beast he knew. He looked about him for the footprints of an animal. He saw many footprints—of the lion, the leopard and the panther, and of the lesser beasts of the jungle.

His nostrils dilated to catch some scent which might prove a clue. But the odor of many beasts and of men came to him, for the warrior had been slain on a game trail which tunneled the jungle as a highway for the dwellers of the forest, both men and beasts.

To Tarzan of the Apes, mighty Lord of the Jungle, death was no stranger. He had beheld its grim countenance in many forms. Also he had fathomed many mysteries of the primitive, forgotten wilderness. But he stood baffled now in the face of the graceless Taloned Death!

JOE JINKS, Featuring Dynamite Dunn — Look Out, Joe!

By Llanuza



ELLA CINDERS — Rough and Ready

By Bill Conselman and Charlie Plumb



LITTLE MARY MIXUP — Just In Time To Help

By Brinkerhoff



GET IT DONE WHILE YOU HAVE THE CHANCE - - -

The government pays 40c per hundred running feet for terraces. It will pay you to get these terraces built this fall. By doing so, you will let the government pay the bill and you will have permanent crop yields that are one-third to one-half more. A Texas terracer is economical and efficient.

E. K. HUFSTEDLER & SONS

LUBBOCK — PLAINVIEW

Our Boarding House . . . . . with . . . . . Major Hoople



OUT OUR WAY,

By Williams



CALL AD-TAKER PHONE 13, 14 or 15

POSITIVELY, WEST TEXAS' GREATEST WANT-AD MEDIUM

READ IT FOR PROFIT ..... USE IT FOR RESULTS

CALL AD-TAKER PHONE 13, 14 or 15

Rates, Rules and Requirements of Classified Advertising Of The

Lubbock Evening Journal
Lubbock Morning Avalanche
Sunday Avalanche-Journal

(Sunday Morning)

All classified advertising will appear in both the Morning and Afternoon papers—both papers combined one insertion. All classified advertising is printed in the Lubbock Morning Avalanche first and the Daily Journal of the same date. No classified originating in the afternoon paper.

Classified for Sunday's issue will appear in the Avalanche-Journal counting one insertion as this paper is sent to all subscribers of both the afternoon and morning papers.

AVALANCHE-JOURNAL
Combined Rates:

Minimum words per insertion 10.

One insertion, per word	4c
Two insertions, per word	6c
Three insertions, per word	7c
Seven insertions per word	12c
Thirty insertions per word	45c

These rates are for consecutive insertions only. Additional consecutive insertions over 30 times at 1½c per word each.

All out-of-town ads received by mail must be cash with order. No exceptions. "NO REFUNDS" on ad stopped after it has appeared in paper.

PHONE 13 14 OR 15

Our experienced ad taker will receive your ad and help you to word it, then our collector will call the following day. These accounts are "accommodation accounts" for our patrons and for one day only.

No advertisements accepted on an "until forbid" order. A specified number of insertions must be given.

We reserve the right to place an advertisement under the proper classification and reject unclean or objectionable copy.

Obituaries and cards of thanks at regular classified advertising rates.

The publishers are not responsible for copy omissions typographical errors or any unintentional error that may occur further than to correct it next issue after it is brought to their attention. All advertising orders are accepted on this basis only.

Classified Advertising accepted until 5:00 p. m. on week days and 9:00 a. m. on Saturdays, and all advertising received after 5:00 p. m. will be placed under "Too Late To Classify."

For classified display advertising information

PHONE 13, 14 OR 15

TO DISCONTINUE AN AD

Notice to Discontinue an Ad must be given after 8 a. m. and before 5 p. m. to some member of the Classified Advertising Department. We cannot be responsible for notices given before or after these hours, and to a member of some other department.

ANNOUNCEMENTS

1—Lodges and Societies

LUBBOCK Lodge No. 864 A. F. and A. M. Stated Communication 1st First Monday night each month.

BURTON G. BURKE, W. M.
H. MOORE, Sec.

2—Floral and Nursery

CLOSE OUT SPECIALS

On all wedding orders for the week.

TEXAS FLORAL CO.
"Lubbock's Leading Florist"
2107 21st Street Phone 743

3—Lost and Found

LOST: Bay mare 4 wt. hands weight 1250. Collar sheet and abunder. See N. Smallwood Post, Texas.

LOST: One blue Jersey mair yearling. Last seen Tahoka. Will pay reward. Call Raised near Woodrow. Notify A. F. McAlister or J. O. Pure Implement Co.

LOST: Pair of rimless glasses in Dr Swarts case. Phone 410 or 192. Ave. K.

LOST: One truck wheel on rim 7.50x20. Somewhere between Avalon and Canyon, Texas. Notify Standard Milling Co. and receive reward.

4—Personal Notices

ART LEATHER CARVINGS

Now on display for limited time. Hundreds little size pictures of Will Rogers and 100 Years of Texas. Nowhere. You have never seen anything like it before.

Admission 10c and 25c

DR. W. A. MADDOX

FOR GENERAL sidewalk work, Mat Driver, 1417 Ave. J. W. J. Morris 1612 14th St. Phone 1086-J.

FOR capable and dependable office help—trained beginners and experienced workers — phone Employment Department, Draughon's College. No. 1.

READINGS: Mrs. Hollis, formerly 1811 Ave. H, now 1611 10th St. Wednesday, Thursday, Friday.

ROOF REPAIRING. New roof, applied. Reasonable prices. Free estimate. Tom French. Phone 430.

CAR WASHING SPECIALS

Your car thoroughly washed and greased, motor cleaned and front wheels repacked. All for $1. Called for and delivered.

1291 Main Phone 2406
Louie Sloan, Mgr.

BUSINESS SERVICE

6—Beauty Parlors

BON TON BEAUTY SHOPPE
Regular $5.00 permanent, special $3.50
Other waves $1.00, $1.50, $2.00 to $5.00
Finger waves 15c and 25c. Shampoo and set 35c. All work by state licensed operators.
CALL MRS. TOSH
2009 14th Street

PERMANENT WAVES
$1.00 $1.50 $2.00 and Up
Finger Waves 15c and 25c, work guaranteed
"We handle Ex-Cel-Cir Cosmetics"
REALART BEAUTY SHOPPE
2010 9th St. Mrs. R. A. Thompson

SPECIAL
$7.50 Permanent Wave $5.00
$5.00 Permanent Wave $3.50
Other waves as low as $1.00
LAMODE BEAUTY SHOPPE
Call Mrs. Z. C. Waldrop for appointment
1807 15th St.

LEARN BEAUTY CULTURE

In a school that strictly adheres to the requirements of the state beauty laws, under state licensed instructors. We prepare you to pass state examinations. Very reasonable prices.

Mrs. Lena Bailey Mrs. Sara Sherrill

BAILEY'S SCHOOL OF BEAUTY
1407 Avenue V Phone 1685

PERMANENT SPECIAL
For 10 Days Only
$2.00 Oil Croquignole Permanent Wave, by experienced operators 98c
Free Shampoo with each 25c Set and Dry.
ORCHID BEAUTY SHOPPE
Mrs. Earl D. Allen, Owner
Main Lubbock Drug Phone 152

A WANT AD to time saves many a dime—Rent your Apartment. Phone 13 or 14.

POLITICAL ANNOUNCEMENTS

The Avalanche-Journal publications have been authorized to present the names of the following citizens as candidates for office subject to the action of the Democratic voters in their second primary election on Saturday, August 22, 1936.

FOR STATE REPRESENTATIVE:
119th District
J. Doyle Settle, of Abernathy
(Re-election)
"Hop" Halsey, of Lubbock

FOR SHERIFF
Tom Abel, of Lubbock.
(Re-election)
Charley Middleton, of Lubbock.

FOR COUNTY JUDGE
J. J. Dillard, of Lubbock.
Vaughn E. Wilson, of Lubbock

COUNTY COMMISSIONERS:
Precinct No. 2
Ben Mansker, of Slaton.
J. T. Pinkston, of Slaton.
(Re-election)

Precinct No. 3
Edgar E. Gray, of Idalou
T. L. Holt, of Idalou.
(Re-election)

Precinct No. 4
B. O. McWhorter, of Lubbock
(Re-election)
E. B. Merrill of Shallowater

FOR JUSTICE OF THE PEACE
Precinct No. 1 Place No. 1.
J. T. Trigg, of Lubbock.
(Re-election)
Walter Davies of Lubbock

FOR CONSTABLE
Precinct No. 1
J. C. Roberts, of Lubbock.
(Re-election)
John W. Lemond, of Lubbock

BUSINESS SERVICE

6—Beauty Parlors

THE CENTENNIAL BEAUTY SHOP
Permanents Special ..... $5.00 wave $2.50
$3.00 wave ..... $2.00 $2.50 wave $1.00
Finger waves ..... 15c and 25c
Call Mrs. B. L. Griffin
1914 15th Street

SPECIAL!
Oil Croquignole Permanent Wave Guaranteed $1.00
MODERN BEAUTY SHOP
1210 Ave. G. New Commercial Hotel Bldg. Phone 1110

Now Open for Business in New Location
Beauty-Air Salon
1110 Ave. M
(Formerly 2102 16th St.

OPERATORS: Clyde Burleson, Jewell Johnson, Beryle Mae Cummings, Ethel Tolter, Woodine Dagley, Ola Rogers, Mrs. Paul Harris, Mrs. J. H. Hatchfield, owner. Phone 2108.

SUMMER SPECIALS
Shampoo, Set and Dry 35c-50c
Permanent ..... $2.00 to $5.00
MRS. RUBY COFFMAN'S BEAUTY SHOP
2121-15th Street

7—Business Opportunities

COIN-OPERATED
WURLITZER SIMPLEX PHONOGRAPHS
Associated operator in West Texas. Exclusive operator in Lea county, New Mexico
MARVIN McLARTY MUSIC CO.
2216 18th St. Lubbock Phone 1806

FOR SALE or trade Complete Beauty Shop. Roy T. Moore, Roz 413 Ralls, Texas.

TO BUY OR SELL or exchange anything use Avalanche-Journal Want Ads. Phone 13 or 14.

8—Business For Sale

GOING business for sale or lease. College Grill, newly decorated. 1301 College Ave.

NEW stucco tourist camp and filling station. Phone 9044 or call and see owner. East Broadway. East Canyon Tourist Camp.

FOR SALE OR TRADE. Help Self laundry doing good business. D. T. Smith, owner, Martin, Texas.

FOR SALE. Established children's department. Excellent opportunity for good seamstress. $200 will handle. 1205 Broadway.

BLACKSMITH auto repair shop. Good business. Sacrifice because of illness. Avalanche 106.

10—Tailors, Hatters, Laundries

USE OUR
FLUF-DRY SERVICE
Flat work ironed, wearing apparel dry without starch Per Lb. 5c
Shirts in this Service, each 10c
ROUGH-DRY—Flat work ironed, wearing apparel starched and ready to iron ..... 7c lb
"WET-WASH" Everything returned damp, washed and sterilized, cheaper than washing at home ..... 3c lb.
20% DISCOUNT
CASH AND CARRY
Hub Laundry
Directly South and across street from Senior High School
Glen Wilkinson
2107 19th—Phone 2815

DON'T be on the inside looking out at shopping bargains. Pleasant evenings—reading Avalanche-Journal Want Ads.

OFF THE RECORD By Ed Reed



"He says it makes him look thinner!"

BUSINESS SERVICE

10—Tailors, Hatters, Laundries

ANNOUNCING
The Opening Of
FIELDS & RODGERS
CLEANERS & FURRIERS
1007 AVE. Q
Phone 3383



We offer you a complete cleaning, pressing, altering and repairing service, with complete new equipment and by experienced cleaners.

FUR DEPT.

We make any kind of fur coat to your individual measure, giving you any style desired. We re-style, repair, reline and clean, oil and glaze furs.



3 DAY SPECIAL
2 SUITS CLEANED AND PRESSED 35c
2 PLAIN DRESSES CLEANED AND PRESSED 35c

ONLY ONE MORE WEEK
OF
PUP THOMAS
CLEAN-UP SALE
OVER 300 BRAND-NEW UNDELIVERED TAILOR-MADE SUITS
Values $30 to $60,
Your Choice .....
1011 MAIN ST.



$15.00
1011 MAIN ST.

10—Tailors, Hatters, Laundries

WHITWORTH'S
1317 Texas Ave
SUITS cleaned, pressed 25c
DRESSES, cleaned, pressed as low as 25c
Phone 9513

ONE PRICE
ONE QUALITY
THE BEST!
SUITS Cleaned, Pressed
DRESSES Cleaned, Pressed,
As Low As 25c
CORCORRAN'S
1216-A Texas Avenue Phone 2650

SPECIAL!
SUITS Cleaned and Pressed 20c
"All Work Guaranteed"
Allen Tailors
1940 19th St. Phone 2789

A WANT AD to time saves many a dime—Rent your Apartment. Phone 13 or 14.

10-B—Professional Service



You Know, Folks,

it's mighty nice to have new customers coming to me for Optical work because they say that some of my former customers, who are mighty good people, have recommended me very highly. Thanks, a lot, to all of you.

DR. A. F. WOODS
"Office to Home"
3 Blocks South of Broadway
1506 Avenue J Phone 1256

15 YEARS IN LUBBOCK COUNTY



We Service Or Plates and Bridge FREE.
One or two extractions $1.00 each.
DR. J. W. PHILLIPS, DENTIST
Plates, upper and lower, $20.00, $25.00 and $30.00. Our finest plates $25.00. If teeth have been extracted by someone else. Extractions free with a deposit on plates. Artistic Bridge work. Try ME and Be Convinced.
215 Lubbock Nat'l. Bank Bldg. Phone 38

E. L. KLETT
Lawyer
Citizens National Bank Building

EMPLOYMENT

13-A—Help Wanted Female

WANT unencumbered housekeeper. Call from 1-3. Room 119, Womens Hall, Tech.

WANTED: Woman to do housework on farm. See Carl Scogin, Room 8, Weaver Bldg.

WANTED A-1 colored girl, general housework and care of baby. Phone 2772.

WANT MIDDLE-AGED lady to do house work and care for children. References. 320 Ave. U.

WANTED: Housekeeper, room, board and salary. P. O. Box 208.

WANT experienced cook for boarding house. 1640 Broadway.

WANTED: Girl to care for baby and do part of house work for room and board. Apply 1611 Ave. M.

14—Situations Wanted

YOUNG reliable white couple will work in exchange for quarters. 602 Ave. R. Phone 2237-J.

EXPERIENCED girl wants housework or care for elderly couple. 2423 College Ave. between 22nd and 23rd.

PRACTICAL nurse wants work. Doctor's reference. Phone 794-W.

GIRL WANTS place to earn room and board. Phone 339.

EXPERIENCED, unencumbered girl wants waitress, housekeeping position. References. P. O. Box 231.

14-A—Salesmen & Agents

WANTED experienced hardware and farm implement salesmen. At least 5 years experience required. Straight salary. Avalanche, Box 10757.

TRUCK and pickup salesman. Salary and commission. Must give references. Box K. Avalanche.

HELP WANTED—Nationally known concern has opening for two men with light cars. Must be free to travel and willing to begin at about $35 per week. Small expense account and commission.—W. H. Hooper, after 1 p. m., Commercial Hotel.

FINANCIAL

15—Insurance & Investments

SAVE—PROTECT—INSURE
THORD DOCKRAY INSURANCE
FIRE-CASUALTY-BONDS
Ground Floor Palace Theatre Bldg.
613 Ave. J Phone 137

INSURANCE
Fire Casualty Bonds
L. D. CASEY
Insurance Loans Real Estate
1003 13th St. Phones 383 and 1005

THE SIGN OF GOOD INSURANCE
McDEVEY, ROBERDS & WALKER
BONDS
308 Myrick Bldg. Phone 1111

16—City and Farm Loans

6% LOANS 6%
On Good Business and Residence Property (Prepayment Privileges to suit)
Guy L. McAfee
Hilton Hotel Bldg. Phone 234

FIRST MORTGAGE LOANS
On Lubbock Homes
New Construction, Reconditioning, Refinancing
"A BETTER PLAN"
McFarland-Maines Co.
Over Penney's Store Phone 861

MONEY
—to loan on well located Lubbock real estate, low interest, easy payments.
L. D. CASEY
Insurance, Loans, Real Estate
1003 13th St. Phones 383 and 1005

LOANS LOANS LOANS LOANS
I am in position to make any good Residence, Business or Land Loans, at 6% to 6½% either monthly, quarterly or semi-annual payments.
SEE ME
CLAUDE B. HURLBUT
Citizens Nat'l Bank Bldg.
Lubbock, Texas.

16-A—Automobile Loans

AUTO LOANS
QUICK SERVICE
Notes refinanced more money advanced. Also small loans $10 to $75.
INSURANCE OF ALL KINDS
L. E. DAVIS
1308 Texas Ave. Phone 381

AUTOMOBILE LOANS
NEW AND USED CARS
Courteous Service—Current Rates
McFarland-Maines Co.
Over Penney's Store Phone 861

AUTO LOANS
"Cash in 10 Minutes"
LEFTWICH FINANCE CO.
Across Street from Lubbock Sanitarium
1308 Broadway Phone 80

AUTO LOANS
$10 to $1,000—1 to 18 months to repay. A local company rendering the best service obtainable. Dealer's rates.
CASH LOANS OR REFINANCING
Also attractive plan on new car financing. Buy chattel mortgage notes—warrants—witness Poe Script.
AUTOMOBILE FINANCE CO.
Sales: C. Whitney, Manager
203 Gilbert Bldg. 1611½ Main Phone 1816

MISCELLANEOUS

16-A—Automobile Loans

LOANS OF $5 TO $50
I will make you a loan that you can pay back in small easy payments.
BROADWAY LOAN
1309½ Broadway

LOANS
Autos, Furniture, Livestock and short Real Estate loans.
A. R. ELLIS
1100 Texas Ave. Phone 3366
West Door First National Bank

Automobile Loans
Reasonable rates—Prompt Service
Guy L. McAfee
Hilton Hotel Bldg. Phone 234

16-B—Money To Loan

SMALL SECURED LOANS
—on automobiles, furniture, small business concerns or other chattel security. Combine your payments into one loan to be paid in convenient weekly semi-monthly or monthly installments. Quick, confidential service.
WESTER FINANCE COMPANY
Room 2 Upstairs 1009½ Texas Ave.

LOANS
REAL ESTATE, AUTOMOBILE, FURNITURE
West Texas Finance Co.
615 Myrick Bldg. Phone 66
D. K. Bondurant W. B. Powell

SMALL LOANS
$5 to $50
—on furniture, automobiles or anything of value, to steadily employed people. Convenient installment payments. Quick, confidential service. Insurance of all kinds.
B. T. CAMBRIGHT
Room 2 Brown Building Phone 422

MISCELLANEOUS

17-A—Miscellaneous Wants

WANTED: The use of a piano for storage. Will take the best of care. Phone 2794-W.

WANTED: To lease or buy lease on farm. B. W. Orton, Lubbock Gen. Del.

18—Furniture For Sale

Complete Home Furnishings
LUBBOCK FURNITURE AND STORAGE
New and Used Furniture
1212 13th Lubbock, Texas

WE BUY AND SELL USED FURNITURE
East Side Furniture Co.
1305 Ave. G Phone 1766

GRIGGS FURNITURE COMPANY
906 MAIN STREET
North Side of Square
NEW AND USED FURNITURE
PAY CASH OR EXCHANGE FOR YOUR USED FURNITURE
PLAINS FURNITURE CO.
907-09 13th St. Phone 1220

A GOOD USED PIANO FOR QUICK SELLING,
$65.00
Household Furniture Co.
809 Broadway Phone 1806

LIVESTOCK

19—Livestock For Sale

SPECIAL NOTICE:
We will continue to hatch throughout the year, and can furnish Swain's Quality Chicks at prices you can afford to pay. Come and see them. Wanted—Wanted—Wanted Pullets.
SWAINS HATCHERY
4½ miles south of courthouse

GOOD pigs for sale. Inquire at Concordia Cafe, 1216-A Broadway. Phone 2650.

15 JERSEY milch cows for sale. White Bumpass, Spur, Tex.

MISCELLANEOUS

21—Miscellaneous For Sale

ELECTRIC washing machine, A-1 condition. $27.50. 604 20th.

FRIGIDAIRE meat case. Cheap. Phone 1128.

FOR SALE: Practically new $90 set carpenter tools and lock chest. Will sacrifice. 2206 27th St.

UNREDEEMED articles for sale. Bargains: Radios, watches, suits, Royal portable typewriter, etc. J. D. Jenkins Pawnbroker. 1206-A Broadway.

LEARN THE VALUE OF STAMPS
I have completed an illustrated stamp list on the prices I pay for all U. S. stamps. Price 50c, postpaid.
LELAND A. MAST
Box 875 Lubbock, Texas

NOTICE
Cowboy boots to fit you. None better—Why Pay more?
Calf Boots, to your measure $12.50
Kangaroo, to your measure $13.50
Alligator, to your measure $18.00
WEST TEXAS BOOT CO.
1301 Ave. G

WELDING MACHINES
Electric and Acetylene
For Sale Cheap—Terms
L. G. Mast 813 13th
Welding Done—All Work Guaranteed

FOR SALE: 12-foot Challenge self-oiling windmill with tower and large cypress tank. $125. Dr. Sam Dunn, West Texas hospital.

SCRAP LUMBER for sale. 1402 Ave. B.

MISCELLANEOUS

21—Miscellaneous For Sale

A COW to be fresh July 15. Wanted a two-horse gas engine. C. R. Rogers, Rt. 7, Lubbock.

SPECIAL BARGAINS in used radios, washers, electric refrigerators, sensationally low in price. Barnes' Motor Parts Co. 1100 Main. Phone 938.

22—Wanted To Buy

Lubbock Hog and Cattle Company
CASH BUYERS HOGS AND CATTLE
WE PAY HIGHEST CASH PRICES FOR HOGS AND CATTLE EACH WEEK DAY
Cor. 19th and Ave. A Phone 1124

Wanted To Buy
Men's Good Used Suits
Also we pay highest prices for your old gold, such as broken-up rings, dentist crowns and bridges, old watch cases, etc. Pawnbrokers Sales Store. 1308 Avenue H.

22-A—Wanted To Trade

FOR EXCHANGE
201 acres in Haskell county for 320 acres in Lubbock county. 225 acres in cultivation, fair improvements, plenty of water, has good crop on it now. If interested, write
GEO. ISBELL
Box 366 Munday, Texas

RENTALS

23—Board and Room

ROOM and board for couples. Reasonable rates. Extra meals. 1712 15th. Phone 1847-W.

BOARD and room. Close in. Price reasonable. Extra meals. 1604 Ave. G. Phone 1383-W.

23—Board and Room

LOVELY Rooms newly decorated. Twin beds. Excellent meals near school and town. Gentlemen or Ladies. 2101 13th.

24—Furnished Houses For Rent

NICE furnished brick residence. See M. Agan, 715 Broadway. Phone 1962.

6 ROOM furnished house. 2618 21st. Call after 6:30 evenings.

NEWLY decorated furnished house for rent. Apply 1008 Ave. L. Sunday.

5 ROOM nicely furnished house. Frigidaire, washing machine. 1913 Ave. M.

FOR RENT: 7 room furnished house. One room reserved for mother and daughter. 2240 19th St. $35 per month. Phone 2397W.

NICELY FURNISHED modern 4 room house. 208 Ave. U.

25—Bedrooms For Rent

SOUTH bedroom adjoining bath. Garage if preferred. Phone 1361-J.

NICELY furnished bedroom. Close in. Private entrance. 1212 Ave. O.

LARGE southeast bedroom, private entrance. Private bath and garage. 2138 19th. On bus line.

NICE south bedroom, next to bath. Garage. Close in. Men preferred. 1802 Ave. J.

BEDROOM with south exposure, connecting bath. Reasonable. 1820 Main. Phone 1525-M.

BEDROOM for rent, adjoining bath, private entrance, also garage. 1710 Main.

FOR RENT: East bedroom, convenient to bath, side entrance. Garage. 1711 16th.

SOUTH bedroom adjoining bath. Private entrance. Men preferred. 2002 Main.

FURNISHED bedroom, cool, east entrance. Connecting bath. Phone 2037-W.

2 BEDROOMS, east exposure. Walking distance. 1611 19th. Phone 2372-W.

NICELY furnished bedroom, in private brick home. Close in. 1319 19th St. Phone 180 or 420.

SOUTHEAST bedroom near bath. Private entrance, kitchen privileges if desired. 2417 15th.

2 BEDROOMS for rent. Private home. One block of town. 1512 Broadway.

NICELY FURNISHED bedroom, shower, garage. Men preferred. 1710 19th St.

25-A—Hotel Rooms

THE NEW
HOTEL COMMERCIAL
On Broadway—Across From Postoffice!
UNDER NEW MANAGEMENT
Attractive Rates to Permanent Guests
"Come as you are—Bring the Folks—Its Nice."

26—Furnished Apartments

NICE 2 room duplex. Bills paid. Adults only. Also nice bedroom. 1614 Ave. J.

2 ROOM east furnished apartment. Bills paid. 2023 8th.

FOR RENT: Furnished apt. Frigidaire. Private bath. Newly decorated. 1608½ Broadway. Woody Apts.

2 ROOM furnished apartment. Private entrance. Bills paid. Adults only. 1503 Texas.

FOR RENT: Furnished apartment. Frigidaire. Private bath. Newly decorated. 1608½ Broadway. Woody Apartments.

2 ROOM furnished apt. Private entrance. Bills paid. 1410 Ave. R.

TWO-ROOM garage apartment, newly decorated. No children. 2310 9th street.

2 ROOM light housekeeping apartment. Reasonable. Bills paid. 2017 14th. Phone 2429.

LIGHT HOUSEKEEPING ROOM

Have place for one girl to do light housekeeping in approved private home. Reasonable. 2109 13th street. Phone 1836-W.

2 ROOM apartment for rent. With Frigidaire. Bills paid. 2001 22nd. Phone 2321 or 9038.

3 ROOM nicely furnished apartment. Bills paid. Adults only. Frigidaire. Garage. 1709 Ave. N.

ONE-ROOM furnished garage apartment. Men preferred. Two bedrooms. Kitchen privileges. Phone 897-W.

FOR RENT: Two-room furnished apartment, furnished for lighthouse keeping. Reasonable. 2305 20th St.

RENTALS

26—Furnished Apartments

NICELY furnished 3 room east side duplex. Garage. 1020 17th.

3 ROOM furnished apt. Bills paid. Apply Sunday morning. 2323 10th St.

NICE brick apartment. Private entrance. Frigidaire. Phone. Bills paid. Couple only. Reasonable price. 2116 17th.

2-ROOM furnished apartments $18 month. Bills paid, adults only. 909 Ave. K.

3 ROOM furnished apt. Private bath and garage. 1712 15th.

APARTMENT for rent. Phone 178 1802 Ave. C.

3 ROOM furnished apartment and bedroom. 1909 8th.

DUPLEX WITH GARAGE. Bills paid. 1506 A Ave. V. Apply 2219 19th.

ONE ROOM newly furnished apartment. Frigidaire. Bills paid. 2019 Main.

FURNISHED APARTMENT, bedroom, and 2 room house furnished or unfurnished. 1505-23rd St.

2 ROOM FURNISHED apartment. Bills paid. Adults only. 1805 Ave. S.

26-A—Unfurnished Apartments

4 ROOM apt., furnished or unfurnished. Bills paid. 1612 7th.

27—Wanted, Rooms, Apartments and Houses

NICELY FURNISHED BEDROOM For Rent
In Private Modern Garage at Unsteed
APPLY 1913 AVE M

UNFURNISHED south bedroom downstairs, close in or on bus line. Avalanche Box 1016.

WANTED to rent 5-7 room unfurnished house. Good location. Dr. J. D. Wilson, Lubbock Sanitarium.

WANTED 5 or 6 room house, to rent about Sept. 1st. Phone 2359-W.

WANTED TO RENT: Five or six-room house, close in. Will take long lease. Can take possession immediately. Box OPA care Avalanche.

WANTED: 5 or 6 room unfurnished house. Permit best references. Pay good price for desirable place. Phone 1878.

REAL ESTATE

29—Houses For Sale

6 room frame, on 9th street. Good location. $2,250.00. $? cash, balance terms. Inquire of Howell, phone 1633.

NEAT four-room frame at 1311 the paved part of 7th St. A dandy little home and room on the lot to build another house. The price is O. K.

E. Q. PIERCE & SON
(Exclusive Agents)
Phone 140 210 City Bank Bldg.

A BARGAIN 5 room brick veneer 1518 18th St. $3,300.00, cash $500.00, balance monthly at 7%. See or call Owen Mc Wharter.

LET YOUR DOLLS BUY A HOME
We have a few REAL BARGAINS in modern homes—one for $1,250.00 cash. Others attractively located at special prices. We can help you buy a home also.
NOW IS THE TIME
McFARLAND-MAINES COMPANY
Over Penney's Store Phone 861

SIX-ROOM stucco veneer close in, at a bargain. 5 room stucco on Ave. Q. Cash. Broggin Phone 2635. Weaver Bldg.

CHOICE SUBURBAN HOME

—in an attractive setting of beautiful trees and lots of expensive shrubbery and flowers. Also an extensive fruit orchard. Real stucco and tile construction with hardwood floors. Weatherstripped, 4 rooms, not counting two small upstairs rooms, all nicely papered. Windmill. Lights, gas and sewerage. Basement. 100 ft. frontage all well fenced. South part of Lubbock. $500 down payment.

ROBERT W. WRIGHT
1212 Texas Ave. Phone 946

29-A—Business Property For Sale

Security Abstract and Title Co.
1206 Texas Avenue Tel. No. 9024
Amos B. Howard, Owner
Vance Howard, Mgr.
Title Work and Conveyancing Our Specialty

APARTMENT house for sale. Newly papered and painted. Close in. 1905 Ave. N. Mrs. Carlisle.

WELL located 9 room modern house. Clear of debt, in Kansas town. Will sacrifice for equity in Lubbock property. L. W. Bell, 1019 23rd.

31—Farms and Land For Sale

WELL IMPROVED farm. Johns Smyth town site. Would take trade. J. R. Brokel, Smyer, Texas.

40 ACRE farm, Crowell, Texas. Residence and business property to trade for Lubbock property. Phone 861.

640 acres 500 to cult. 2 sets of improvements, to trade for Lubbock property.

80 acre farm, priced at $15.00 per acre, a real bargain.

7 room frame house, on paving, will take good car as down payment.

80 acre farm, clear of debt, to trade for equity in Rec. in Lubbock.

160 acres wheat land, clear of debt, to trade for something in Lubbock.

GRIFFITH AND IAS
Realtors
1302 Texas Ave. P. O. Box 231. Tel. 912

33—Real Estate

FOR SALE

640 acres of red caliche land, two sets of good improvements, 320 in cultivation, with 220 to cotton, balance to feed.

Will sell at a bargain or trade equity for clear Lubbock property.

ANDY MAULDIN
Lovie Theater

CHOICE acre on 21st street with garden, good mill and well. $675 cash. R. A. McKinney.

LARGE LOTS AND ACREAGE
in
ARNETT AND BENSON ADDITION
Terms if Desired
J. O. SMITH, AGT.
1012 Texas Ave. Phone 775

REAL ESTATE

33—Real Estate

10,000 acres, 17 miles north of Marathon, Texas. Not wire to several pastures. Federal loan $40,000.00. Price $4.50 per acre. Will trade equity. R. T. Manous' Ranch Agent, Colorado Texas

FOR SALE: Tractage property across street west of Denver Depot Call 1815-W

25 REPOSSESSED HOMES

25 repossessed homes, most any location in city, small cash payment, with terms. Lots of lots, well located, $50 to $10,000.00 each. Acreage in one, five, ten, 40 and 40 acre tracts.

We have 25 good repossessed farms, ranging from 80 to 320 acres. 20% cash, balance terms.

Several large and small West Texas and New Mexico ranches for sale and trade.

A. M. LEWELLING

Real Estate and Commission Merchant

203 Citizens Bank Bldg. Phone 677

FOR SALE

Notes well located homes at bargains. Lots on any street in Lubbock. See these building sites before you buy. Drug store to trade for ranch land. Fine farms at real bargain prices. See Tom W. Sawyer and Jno. W. Thompson, 1106½ Broadway. Phone 205.

REAL BARGAINS

320 acres, well located, 200 acres in cultivation, 6 room house, well, windmill, small barn. Bargain

160 acres all in cultivation, 4 room house, well, mill, small barn. Good red cultelow land. Bargain for cash.

4 room house, three lots, a real bargain. $600 cash, balance like rent.

5 room house for rent or sale. Good terms. Small payment.

HOLT LAND CO.

1200 Texas Ave. Phone 2300

Nice 6 room home on paved street, close in, at a real bargain.

Five-room brick veneer, furnished, small down payment or would consider trading for equity for good car.

5 acres well improved, on pavement, a real bargain.

1 acre farm, well improved, has Fhd. Will take car and some cash for this. Purchaser gets one-fourth of the crop of cotton on the place.

GRIFFITH & JAY

1313 Texas Ave., P. O. Box 821, Phone 1413

CLOSE in perfect 20 acres. Improved one for sacrifice for half or all cash. R. A. Kinney.

BARGAINS: 80 feet lot, small residence, 20th St. price $1,500.00.

ROOM residence, good location, price $2,000.00.

Lot on College, near 16th for $350.00.

L. D. CASEY

Insurance, Loans, Real Estate

1003 13th St.

Phone 365 and 1049

AUTOMOBILES

36—Wanted Automobiles

WE ARE WRECKING

about 30 automobiles of all makes and models. See us for used parts.

BILL McCARTY WRECKING YARD

1700 South Ave H Phone 2017

WE PAY cash for late model Fords and Chevrolets. Hoell and Worrell, 811 Texas.

38—Automobiles For Sale

TRADE: 1932 Plymouth sedan for well-located residential lot in Lubbock. See Avalanche-Journal.

FOR SALE: 1934 Master Chevrolet coach. See Doyle Jordan care Firestone Service Store at 1319 Ave. Q.

FOR SALE OR TRADE: 1932 Plymouth coach in good condition. 1906 34th.

1934 Plymouth Coupe for sale or trade. 1430 Ave. K.

BARGAINS

1936 Packard touring sedan, demonstrator

1936 Terraplane deluxe coupe

1936 Terraplane deluxe brougham

1935 Chevrolet master coach

1933 Ford V8 coach

Various other car bargains

CLYDE RAGLAND MOTORS

1500-10 Ave J Phone 2168

FOR SALE: 1933 Plymouth four-door sedan, good condition, only 32,000 miles. See 1313 Avalanche

SPECIAL

1933 Chevrolet Coupe	$335
1934 Ford 2 door	$365
1934 Deluxe 4 door Studebaker	$350

Lubbock Auto Co. Inc.

16th & Texas Ave. Phone 884

LEGAL NOTICE

39—Legal Notice

IN THE UNITED STATES DISTRICT COURT FOR THE WESTERN DISTRICT OF TEXAS, WACO DIVISION. J. M. HUBBERRT vs TEMPLE TRUST COMPANY.

NO. 156 IN EQUITY.

NOTICE IS HEREBY GIVEN that the undersigned has filed his application with the Clerk of the United States District Court in and for the Western District of Texas, Waco Division, for an order authorizing him to sell and convey to J. M. Harrison all of Lot 21, Block 1 of College Park Addition to the city of Lubbock, Lubbock County, Texas, together with all improvements thereon situated, and for a total consideration of $2200.00, and of which amount $300.00 will be paid in cash, and the balance, $19000.00, to be evidenced by one note in said sum, to be executed by said purchaser, payable to the order of the undersigned at his office in the city of Temple, Bell County, Texas, and to become due and payable in One Hundred and Twenty (120) monthly installments of $20.00 each, the first installment to become due and payable on or before September 1, 1936, and one each on or before the first day of each succeeding 119 months, to bear interest from August 1, 1936 at the rate of seven per cent per annum, the interest to become due and payable monthly, and each payment when made to be applied first to the accrued interest on said note, and the balance to the principal, and to further provide that failure to pay any monthly installment of principal and interest thereon when due shall at the option of the holder mature said note; to stipulate for ten per cent additional as attorney's fees, and said note to be secured by a vendor's lien and deed of trust lien on the property and premises above described.

Said application will be heard by the Honorable Charles A. Boynton, Judge of said court, after this notice shall have been published for a period of ten days, and any person interested in said Receivership Estate may contest this application.

WITNESS my hand at Temple, Texas, this the 24th day of July, A. D. 1936.

H. C. GLENN,

AS RECEIVER FOR TEMPLE TRUST COMPANY, TEMPLE, TEXAS

40—Classified Display

FRIENDS

I wish to express my appreciation to those who were so nice to me in this past election.

(Nany Mae (Sis) Cook

WANT AD is time saver make a dimension your statement. Phone 13 or 14.

40—Classified Display



I Thank

Y-O-U

and every voter in Lubbock county for their support in last Saturday's election.

This confidence shows that you appreciate my efforts in the past.

Hoping to have your support in the August "run-off", I am

TOM ABEL

Sheriff, Lubbock County

Thanks



With sincerity and gratitude, I wish to thank the citizens of the 72nd Judicial District for their untiring efforts, support and votes given to me in the primary election, July 25th.

That confidence will be forever cherished and my efforts will be to retain it.

DAN BLAIR

Nominee for Dist. Judge 72nd Judicial Dist.

FOLKS---WE THANK YOU!

For the splendid vote, and the majority given our boss, over five other good men, for re-election to the office of County Clerk.

Naturally, we have always believed we had the best Boss in the world—and now by your vote you agree with us.

May our years of experience better enable us to realize all the more—our obligation to you, and the type of service to which you are entitled.

In the future—in cooperation with our Boss—we will re-double our efforts to please you and to render you every courtesy and every service within our power.

We sincerely thank YOU.

LOUIE F. MOORE, Deputy

FLOE SWENSON, Deputy

EDITH TIPPS, Deputy

MOSELLE NORRIS, Deputy

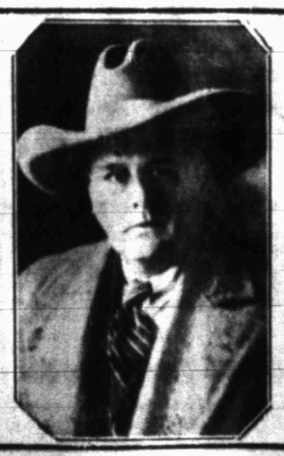
Thanks Voters

I wish to express my thanks to my many friends for the large vote given me in the first primary, and solicit your continued support.

If you voted for either of my opponents who were defeated, in the first primary, and you can support me in the second one, August 22nd, I will greatly appreciate it.

J. C. ROBERTS

RE-ELECTION FOR CONSTABLE



My Sincere THANKS

To my friends for their generous support in Saturday's primary election, which made me the top man.

I shall appreciate your continued support or if you voted for one of my worthy opponents in the election, and he was not fortunate enough to be in the run off, I will appreciate your serious consideration in the coming August election.

Thanking you again for the confidence shown me, I am



J. J. DILLARD

CANDIDATE IN AUGUST "RUN-OFF" FOR COUNTY JUDGE



I go into the second primary with a feeling of deep gratitude for the excellent vote given me Saturday, and with the confident hope that our votes will grow to a substantial majority, August 22nd.

Vaughn E. Wilson

for

County Judge

THANK YOU MY FRIENDS

I deeply appreciate the vote of confidence given me by the voters of Lubbock county in the recent primary and pledge to serve your interests in the future as I have tried to in the past.

A. L. Harris

County Surveyor

Smith's Quality Grade 'A' Pasteurized or Raw ... at your grocer, or delivered to your door for ... PER QUART 10c

RAN SMITH DAIRY

PHONE 9040

For PROMPT DELIVERY

THANKS

to my many friends for their assistance and the votes given me in the recent election.

To merit this confidence, I pledge my very best efforts.



BURTON S. BURTON

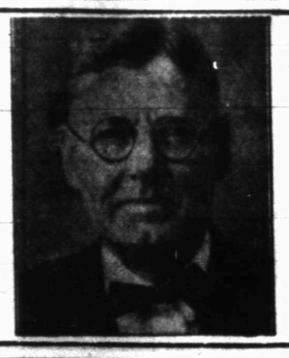
Nominee for Dist. Attorney

MY INEXPRESSIBLE

Thanks and Gratitude

To every Voter, friend, and loyal supporter, and all who, in any way, contributed to the success of my nomination for Treasurer

A. B. Ellis





TO ALL THE VOTERS:

Your endorsement of me as County Clerk, was truly wonderful.

Please accept my thanks—and rest assured, we will endeavor to render you the very best service possible, and extend to you every courtesy within our power.

To those who had personal friends in the race, and did not favor me—I hold no ill will. Instead, I shall work all the harder to please, each and every one of you, regardless of whom you supported.

I say, a THOUSAND TIMES—THANK YOU.

ED D. ALLEN, County Clerk

MARKET REPORTS

Stocks In The Spotlight

(By The Associated Press)

NEW YORK, July 27. (AP)—Sales, closing price and net change of the 15 most active stocks today:

Chrys 23,000 123⅝ up 2.
Gen Mtrs 70,100 72¼ up ⅞.
Colum G&E 45,000 23 up ⅜.
United Corp 45,700 8½ up ¼.
US Stl 39,500 67½ up 1¼.
Cons Edis 32,200 43¼ up 1⅛.
M Ward 23,500 46⅞ up 1⅜.
Gen El 21,100 43¾ up ¾.
Am Rd &Std San 20,100 21⅞ up ⅝.
Consol Oil 18,900 13⅜ up ⅛.
NY Cen 18,800 41⅛ up ⅛.
Kelvin 17,900 20⅜ up ½.
Comwlth&Sou 17,800 3⅜ no.
United Aire 16,800 27½ up ½.
Am Wt Wks 16,800 36¼ up 1¼.

New York Stock List

(By The Associated Press)

NEW YORK, July 27. (AP)—.

	Sales In 100's	High	Low	Close
Am Can	12	136½	135¼	136¼
Am T&T	46	172⅝	170¾	171½
Am Tob	12	101⅝	101¼	101½
Am Woolen	3	85⅜		
Anac	164	39⅝	38½	39⅝
Atch T&SF	32	85¾	84	85⅛
Atl Ref	31	29¼	28⅜	28⅝
Avi Corp	17	5⅜	5⅛	5⅜
Ben Avi	50	330⅜	29⅜	29¾
Beth Stl	115	57⅞	56	57¼
Borden	11	31⅝	31½	31⅝
Can Pac	70	13	12⅝	13
Case (JI)	11	170¼	167¼	170¼
Cerro De Pas	6	54¾	54	54⅜
Chrys	220	124⅝	122¼	123⅝
Comw Solv	50	14⅜	14⅛	14⅜
Con Oil	178	13⅝	13¼	13⅝
Corn Prod	26	72¼	71½	71⅝
Cur-Wri	124	6⅞	6⅝	6⅞
Doug Aire	139	74⅝	72⅜	73⅜
Du Pont De n	25	167¼	166	167
El Pow&Lt	128	17½	17¼	17¼
Freeport Tex	29	28	27⅝	27⅞
Gen El	211	43¾	42¾	43¾
Gen Foods	25	40¼	39¼	39⅝
Gen Mot	701	72⅜	71⅝	72¼
Gen Pub Svc	1	5		
Gdrich	96	21⅝	21⅜	21½
Gdyr	51	24½	24	24⅛
Houston Oil	21	9¾	9⅝	9⅝
Int Harv	40	86¼	85	85
Int T&T	82	14	13⅝	14
Johns-Manv B	3	109¼	109¼	109¼
Kenn	97	44⅜	43⅜	43⅝
Lib-Owens-Ford	9	24¾	24⅝	24⅝
Lud Stl	38	29¼	28	29
Mk	12	9¼	9	9⅛
M Ward	234	46⅞	45⅝	46⅝
Nat Bisc	24	33⅜	32⅞	33⅛
Nat Dairy Pr	33	37	36⅜	36⅝
Nat Dist	43	27	26⅝	26⅝
NY Cen	188	41⅞	40⅞	41⅛
Packard	102	11⅝	11¼	11⅜
Phel Dod	15	38⅛	37⅝	38⅛
Phill Pet	49	45¾	45	45⅛
Pub Svc NJ	16	48⅞	48¼	48⅜
RKO	32	5⅝	5⅝	5⅝
Repub Stl	165	22⅛	21⅝	22⅛
Rey Tob B	28	56⅝	55	55⅜
Sears Dist	21	19⅛	18¾	19
Sears	50	84	82¾	84
Simms Pet	21	4¼		
Soc-Vac	78	14⅞	14¼	14⅝
Std Brds	38	16	15⅜	15⅝
Std NJ	68	64⅛	63	64
Std Web	144	21⅜	21	21⅛
Texas Corp	98	40	39½	39⅝
Tex Gulf Sul	24	35⅝	35	35⅝
Tim C&O	16	12	11¾	11⅞
Trans Amc	164	28⅜	27¾	27⅞
Un Carb	3	99½	99	99½
Un Pac	8	114	113	113
US Rubber	50	51⅜	50⅝	50⅞
US Stl	390	67⅝	66⅞	67⅜
Warner Pict	19	11¼	11	11
Western Un	78	93⅜	89¾	90⅜
West El&M	38	142¼	140	141⅜

NEW YORK CURB

Am Cyan B	27	16	15¾	15⅞
Am Maize	9	1⅛	1	1
Atlas Corp	5	26		
Cities Svc	69	4⅞	4¾	4⅞
Elec Bd&Sh	5	2½		
Ford Ltd Bd&Sh	566	26⅛	25⅞	26⅛
Ford Mot Ltd	16	7⅞		
Gulf Oil	4	86⅜	86⅛	86⅛
Humble Oil	9	68⅝	67⅞	68
Penn-Am Air	20	58⅜	57	57⅜
Stan Oil	5	6	5⅞	5⅞

Unlike Europeans, Americans are slow in developing a taste for wine as a complement to a dinner or other meal.

Markets At A Glance

(By The Associated Press)

NEW YORK, July 27. (AP)—
STOCKS firm; list resumes broad advance.
BONDS improved; rails well taken.
CURB higher; a few leaders meet realizing.
FOREIGN EXCHANGES easy; general declines against dollar.
COTTON barely steady; renewed liquidation; hedge selling.
SUGAR easy; hedge selling.
COFFEE higher; trade buyink.
CHICAGO—
WHEAT higher; influenced by corn.
CORN strong; unabated drouth.
CATTLE steady to strong.
HOGS steady; top $11.10.

Stocks

WALL STREET REPORT

NEW YORK, July 27. (AP)—Buying forces swept through the stock market today and lifted prices fractions to 3 or more points in many to new levels for the past several days.

Renewed demand for leading equities apparently found inspiration in the continuance of favorable economic news including earnings and dividends.

Profit taking cut into some of the advances in the final hour, but most active issues closed not far from their top quotations of the session.

The Associated Press average of 60 stocks moved up .7 of a point to 68.6, another peak since early July, 1931. The net gain for the day was the best in about 2 weeks. Volume also increased on the upturn, transfers totalling 1,826,280 shares against 1,320,880 last Friday. It was the largest day's turnover since July 14.

Bullish provender appeared early through the action of Consolidated Edison directors in declaring a 50-cent dividend compared with 25 cents voted in previous quarters.

The utilities quickly took the lead to be followed by motors, aircraft, farm implements, steels and, later, the rails.

Cotton

NEW ORLEANS REPORT

NEW ORLEANS, July 27. (AP)—Cotton retreated to end from 3 to 6 points lower today after an early advance had carried options a dollar a bale higher.

Aided by better cables, prices ran up 15 to 20 points at the first call with the trade and speculative interests active buyers.

Profit taking appeared on the bulge however and the remainder of the session was a slow decline to below the previous closing levels. Last prices were the lowest for the day in most cases.

Oct. ended at 12.40, Dec. at 12.31 and Jan. Mar. and May at 12.32. The average price of spot cotton at 10 southern markets lost 5 points to 13.07.

Another bearish development during the day was predicted showers for the drought-ridden northwestern portion of the belt. The Oklahoma crop was said to be in a precarious condition with no rain for a prolonged period. The immediate prediction by the weather bureau was for local rains there tonight.

NEW YORK REPORT

NEW YORK, July 27. (AP)—Cotton eased off today after an early advance under realizing and scattered selling accompanied by talk of better prospects for showers in Oklahoma.

Oct. sold down from 12.69 to 12.43, closing at that figure with the general market steady at net declines of 1 to 7 points.

The opening was 18 to 22 points higher in response to firm Liverpool cables, and the failure of early weather news to indicate any relief from drouthy conditions in Oklahoma.

This advance carried Oct. up about 57 points from recent low levels which attracted realizing and selling.

Active months lost 23 to 26 points from the early highs and closing quotations were at the lowest of the day. Reports of tropical disturbances in the Gulf caused some uneasiness but evidently failed to stimulate buying.

Livestock

GRASS CATTLE REVIEW

KANSAS CITY, July 27. (AP—USDA)—Increased supplies of grass cattle at Kansas City served to slow up the trade to some extent, but grass slaughter steers were about the only class to show any material decline. Choice fed western steers sold up to 7.25, while common to medium grass steers ranged mostly from 5.00-6.75. Common to medium grass heifers turned at 4.00-5.50, while a spread of 4.00-5.25 took fat western cows. Killing calves held at 5.00-6.00. Choice 1022-lb loads of desirable quality cashed around 6.25-50. Medium to good grades of stocker and feeder steers were fairly numerous from 4.25-5.75.

The hog market was fairly active at strong to 10-cent higher prices, with shippers paying up to 10.70. Fat lambs and yearlings declined 25-50, and sheep ruled steady to weak. Choice Colorado and native lambs brought 9.75.

FORT WORTH REPORT

FORT WORTH, July 27. (AP—USDA)—Hogs 600; top 10.20 paid by packers for good to choice 180-280 lb averages, feeder pigs up to 8.25; packing sows 8.50.

Cattle 2,000; most grass slaughter steers 4.50-5.50; cake on grass and warmed up kinds 5.50-6.50; very few good fed steers 6.75 and above; small lots yearlings 7.75; medium and good kinds 5.75-7.25; grass heifers 3.50-5.25; bulk beef cows 3.25-4.00; bulls 3.50-4.50; better grade calves 6.00-50; choice lots scarce above 6.50; stocker yearlings and calves largely 4.50-5.50; few best calves 6.00 and above.

Sheep 1,000; feeder lambs steady; medium to good fat lambs 7.00-8.00; few fat yearlings up to 7.00; 3-year old wethers up to 6.00; feeder lambs 5.50-6.00; good feeder yearlings up to 5.75.

Congress Races

(Continued From Page One)

second contest with Julian Hyer.

Frank Morris pulled away from Carl Hardin and apparently was assured of a place in the fight against the incumbent, Ernest Thompson, for railroad commissioner.

The election bureau had accounted for 918,868 votes from 250 of 254 counties, with 140 complete.

Houston Woman Is Charged With Son-In-Law's Shooting

DALLAS, July 27. (AP)—Police today formally charged Mrs. Bertha Estes, 37, of Houston with shooting to death her son-in-law, J. D. Lamar, 23, as he ate his dinner yesterday.

Murder charges were filed in Justice Ben Fly's court.

Grains

CHICAGO REPORT

CHICAGO, July 27. (AP)—Corn led a steep rise of the grain market today, 3¼ cents a bushel maximum for corn, 2⅝ cents for wheat.

Abnormal high temperatures and unabated drouth over much of the Corn Belt aroused fears of increasingly disastrous crop damage and brought about active speculative demand.

Corn closed firm, 2 cents to 2½ above Saturday's finish, July 93-93¼; Sept. 90½-⅝; Dec. 83¾-⅞. Wheat 1¼-1½ up, July 104½; Sept. 104-106; Dec. 105½-⅝. Oats 3⅛-¼ advanced, Sept. 36⅝-¾, and rye showing 1¼-2½ cents bulge. Sept. 74. Results in provisions varied from unchanged figures to 10 cents higher.

FORT WORTH REPORT

FORT WORTH, July 27. (AP)—Fair demand for grains was reported here as the new week started.

Wheat No. 1 soft red winter 1.23½-24½; No. 1 hard 1.28½-29½.

Barley No. 2 nom 71½-73½; No. 3 nom 70½-72½.

Sorghums No. 2 yellow milo per 100 lbs nom 1.38-42; No. 3 milo nom 1.36-40; No. 2 white kafir nom 1.38-42; No. 3 nom 1.36-40.

Corn No. 2 white (shelled) nom 1.13-15; No. 2 yellow (shelled) nom 1.09-11.

Oats No. 3 red 47½-48½; No. 3 red 46½-47½.

NEWS BRIEFS

Committeemen for the Southern district of the Boy Scout council will meet tonight at 8 o'clock at the Dawson county courthouse at Lamesa to discuss dates for a swimming meet and court of honor. W. K. Crawley, district chairman, and J. D. Dyer, district commissioner, are in charge.

Rev. V. W. Allen, Southland Baptist pastor, began a revival meeting at Wolfforth Saturday night. The meeting will last two weeks.

Mr. and Mrs. Arch Harper of 2105 Avenue T are parents of a son born at 3:30 p. m. Sunday in the residence, Lubbock clinic reported. The baby was named Rom Arnett.

Theft complaints were filed Monday in county court against two men who had not been arrested. Harry Boone, complainant, alleged they had taken from him veneer board valued at $5.60, bolts worth $2.50, and lumber worth $4.50.

Automobiles driven by Eddie J. Washington, a negro, and Willie Spikes, Jr., of 222 Twenty-third street were in collision about 7 o'clock Monday night at Fourteenth street and Avenue M, said police. Slight damage to machines was done and none was injured.

Dogs running at large and which are not tagged to show they have been innoculated against rabies, will be shot, beginning today, it was announced. Hydrophobia scare recently felt here was explained as a reason for the order.

Veterans of Foreign Wars will meet in a regular session at the Hilton tonight at 8 o'clock, A. T. Glassman, commander, announced last night.

District Races

(Continued From Page One)

George Berry by 296 votes for district attorney, and Dan Blair was 2,525 votes out front of District Judge Homer L. Pharr for that office.

Blair carried every county.

Results:

ATTORNEY

COUNTY—	Burks	Berry
Cochran	470	392
Crosby	1118	1433
Hockley	1110	1348
Lubbock	4562	3791
Total	7260	6964

JUDGE

	Pharr	Blair
Cochran	392	561
Crosby	1124	1408
Hockley	919	1528
Lubbock	3507	4940
Total	5942	8467

State Senators

(Continued From Page One)

ert of Victoria, who did not seek re-election.

With Sen. W. R. Poage of Waco promoted to congress, Dr. William R. Newton of Cameron finished ahead in the contest for his seat. Indications were that there would be a run-off between Dr. Newton and Rep. J. B. Ford of McGregor.

Paris Man Nominated

Reports here were that Rep. A. M. Aiken, jr., of Paris was nominated over Rep. R. H. Good of Cooper for the senate position vacated by Tom Deberry of Bogata. H. L. Winfield of Fort Stockton was reported to have been nominated to succeed Sen. Ken Regan of Pecos, who retired.

Rep. J. Franklin Spears of San Antonio had a long lead over Rep. Pat Jefferson of San Antonio in the race for the senate seat vacated by Ernest Fellbaum, but did not have a clear majority. Rep. J. Manley Head of Stephenville and Rep. W. A. Schofner of Temple will be the run-off candidates to succeed Senator Roy Sanderford, an unsuccessful candidate for governor.

Run-Offs Are To Be Staged

Eight Officers In County Are Elected In Record Vote In Saturday's Primary; Eight Run-Offs Scheduled

(Continued From Page One)

E. Gray will be in the run-off for commissioner from precinct 3.

Commissioner B. O. McWhorter and D. E. Meredith will campaign in the second primary for commissioner from precinct 4.

Davies Opposes Trigg

Justice of the Peace J. T. Trigg and Walter Davies are in the run-off for justice of the peace, precinct 1, place 1.

J. C. Roberts, incumbent, and John LeMond will be in the run-off for constable in Lubbock.

I. E. Madden and Boyce Wicker are in the run-off for Slaton's public weigher.

Reed Re-elected

Constable Ragan Reed was re-elected at Slaton.

Walter Haynes was elected Idalou public weigher.

Complete returns from Lubbock county's 33 boxes in contested races were as follows:

United States Senator—Sheppard 6,956, Fisher 474, Bush, 532, Price 377, Eagle 556, Glenn 250.

Governor—Allred 5,213, Brooks 213, Fischer 1,141, Hunter 1,631, Sanderford 404.

Railroad commissioner—Thompson 4,647, Hardin 2,339, Morris 537, Johnson 265, Rieger 131.

State comptroller—Sheppard 6,003, Terrell 946, Covington 765.

Land commissioner—Hawkins 2,424, McDonald 5,157.

State treasurer—Adair 938, Lockhart 5,529, Hopkins 1,355.

State superintendent—Bullock 4,411, Woods 3,502.

Commissioner of agriculture—Terrell 1,608, Scurist 333, McDonald 1,073, Day 4,721.

Congressman, 19th district—Speck 2,350, Mahon 5,873.

Representative 119th district—Bond 520, Carter 1,234, Rhea 551, Settle 3,723, Haisey 2,303.

Judge, 99th district—Ratliff 3,817, Pitts 4,496.

Judge, 72nd district—Blair 4,940, Pharr 3,507.

District attorney—Burks 4,562, Berry 3,791.

District clerk—Walter Dickenson, 2,694, Jackson 5,490.

Sheriff—Middleton 1,986, Abel 3,953, Metcalfe 989, Reeder 522, Neal 1,024.

County Judge—Foster 1,444, Dillard 2,159, Weaver 1,708, Kemp 969, Wilson 2,016.

County clerk—Watkins 420, Jones 785, Bennett 562, Lavender 963, Kimmel 1,170, Allen 4,559.

Tax assessor-collector—Hunt 3,585, Carpenter 4,860.

County Attorney—Allen 4,319, Devens 4,094.

County treasurer—Ellis 5,094, Cook 3,311.

County surveyor—Harris 4,648, Sanders 3,255.

Commissioner, precinct 1—Penney 2,090, Rush 1,612.

Commissioner, precinct 2—Pinkston 352, Edwards 231, Florence 256, Green 224, Rogers 291, Mansker 310.

Commissioner, precinct 3—Harrison 61, Gray 297, Lasater 177, Moore 147, Holt 307, Kerr 162.

Commissioner, precinct 4—McWhorter 748, Wright 169, Meridith 453, Merrell 426, Levy 181.

Justice of the peace, precinct 1, place 1—Norton 567, Davies 1,391, Logan 793, Trigg 2,196.

Constable, Lubbock—Roberts 2,302, LeMond 1,219, Horton 1,073, Durrett 375.

Constable, Slaton — Smith 253, Splawn 172, Anderson 70, Reed 543.

Public weigher, Slaton—Owens 164, Wicker 274, Madden 402, Nix 178.

Idalou weigher — Haynes 343, Graves 253.

Tech Conference

(Continued From Page One)

to 18 years."

Between these ages is the "critical age." Parents, teachers and youth organizations were urged to protect and stimulate the normal child and to guard against being "too strict," too lax or too inconsistant." The greatest problem child is that reared in a family where the mother is also the father and the bread-winner.

Dr. Wood, pointing out that this was his first talk to a group interested in guidance, said that boys and girls should have certain aids from their grown-up friends. "We have sacrificed the well being of millions of our school children on the altar of 'this sacred cow called curriculum.'"

Teachers are probably to blame, but it is not their fault, rather it is the fault of the teaching methods by which they were trained. The principal fault of that is that nothing is taught about living boys and girls."

Lynn County Man's Body Is Found; Head Bullet-Pierced

TAHOKA, July 27. (Special)—Body of Arthur Voegt, 36, the head pierced with a slug from a .22-caliber rifle, early Sunday morning was found at the home of his father, Gottlieb Voegt, near the Morgan community.

The body was in a hall, the rifle lying across it.

Inquest was to be continued after funeral rites, said officials. Arrangements were delayed pending arrival of the widow and four children from near Corpus Christi, where they had been visiting.

The younger Voegt had been treated in a Fort Worth sanitarium.

Land and sea breezes are caused by differences of temperature between adjacent land and water areas. These differences are due to the fact that land areas take on heat and cool off with greater rapidity than do water areas.

Don't burn!

...use Elizabeth Arden's

SUN-PRUF CREAM

● Don't burn. It isn't pretty and, what's worse, it hurts. It's painful at the time and it hurts your skin permanently. Don't lose the original fine fresh texture of your young, untouched skin. If you're simply not the type to tan, spread Sun-Pruf Cream on thickly and you'll keep that delicate coloring sunfast. Or, if your skin can stand a little sun, tan carefully by spreading Sun-Pruf Cream on lightly. And you might recommend it to bald-ish gentlemen whose pates the sun strokes none too gently.

ARDENA SUN-PRUF CREAM, $1



Hemphill-Wells Co.

Creager Says Drive Planned

Determined Campaign Is To Be Launched Soon After Republican State Convention To Win Over Texas

(By The Associated Press)

DALLAS, July 27.—R. B. Creager, Republican national committeeman for Texas, said today a determined campaign will be launched soon after the Republican state convention to win the state for Landon and Knox.

"While there is a difference in the underlying circumstances, the Republican party has an opportunity to win this state that is equal to the one in which it was successful in 1928," Creager claimed.

He was non-commital about a state ticket but said one would be named at the convention in San Antonio Aug. 11.

Creager was en route to his Brownsville home after attending the ceremony notifying Alf Landon he had been designated G. O. P. presidential nominee.

Man Is Released After Observance

J. H. Dudley, who rested Saturday night and part of Saturday in a hospital ward of county jail so he might be observed and a physical condition corrected should it be identified, Sunday was released.

Dudley, 42-year-old farmer of a mile and half west of Caldwell, had been bit by a dog 19 days previous to his being brought to Lubbock. The dog had shown no symptoms of illness before or after biting Dudley, said R. S. Veazey, farmer living two miles southeast of Dudley's place.

L. G. Dudley, son of the ill man, said his father had enjoyed "average" health up to Saturday.

Dudley had moved to Caldwell community six years ago from Childress county.

Mrs. J. L. Wells To Be Buried Today

Funeral services for Mrs. J. L. Wells, 45, who died at 3:25 o'clock Monday morning following a six-months illness, will be conducted this afternoon at 5 o'clock at Sanders Funeral chapel, with Rev. Boyd Milburn, College Avenue Baptist church pastor, officiating.

Mrs. Wells lived in the last house on north Avenue M. She and her family had lived in Lubbock for the last two years after removal from Slaton.

Burial will be in Lubbock cemetery.

Mrs. Wells, a native Texan, was born at Claude in 1891.

Survivors are her husband, three sons, George, Walter and Jack, and two sisters, Mrs. Lena Mills of Wichita Falls and Mrs. Bill Chism of Taiban, N. M.

Sale Of Texas Line To Frisco Approved By St. Louis Judge

ST. LOUIS, July 27. (AP)—Proposed sale of tthe Fort Worth & Rio Grande railroad, Topeka & Santa Fe railroad for $1,519,325 was approved today by Federal Judge George H. Moore.

The Fort Worth & Rio Grande extends 233 miles from Fort Worth to Menard, Tex. Judge Moore stated the sale was in the interest of ultimate reorganization of the Frisco.

Daily Cross-Word Puzzle

ACROSS

1. Children's game
4. Spout for drawing sap
9. Toward the stern
12. Past
13. Of the moon
14. Period of time
15. Danger
17. Withstood use
18. Dowry
19. Bar legally
21. Exist
22. Part of a plant
25. Put new soles on shoes
26. Kind of fish
30. Back of the neck
32. Feminine name
33. Formal acts of giving
36. Domestic fowl
37. Covering for the face
38. Insect
39. Winged
41. Lass
43. Belonging to me
44. Italian opera
46. Goddess of dawn
48. Ship's officer
50. Shellfishes
54. Melody
55. Throb
56. Cereal seed
57. Thickness
58. Mixed rain and snow
59. Twisted

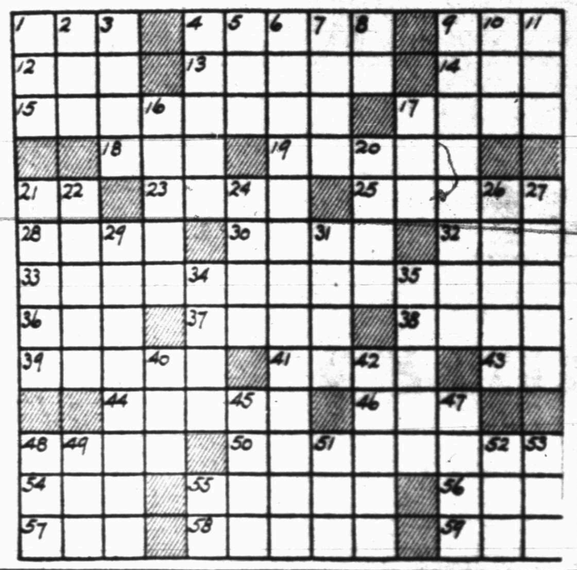
Solution of Saturday's Puzzle

T	R	A	S		C	L	O	G		P	I	A	N	O
T	O	L	U		H	I	L	O		E	N	T	E	R
S	T	E	E	L	E	D		B	A	S	K		W	E
		W	A	I	F		C	A	N	T		Y	E	A
A	R	I	S	E		B	O	N	D		L	A	R	D
D	E	F	Y		P	U	N	G		F	A	N		
O	L	E		P	E	L	F		S	U	C	K	E	R
P	A		P	A	R	B	U	C	K	L	E		L	O
T	Y	R	A	N	T		C	O	I	L		M	O	W
		E	R	G		G	I	R	D		B	I	G	A
P	E	A	R		T	H	U	D		Y	E	M	E	N
R	A	M		O	W	E	S		P	A	L	I		
O	R		R	I	O	T		C	O	M	I	C	A	L
A	T	H	O	L		T	O	U	R		E	R	S	E
S	H	O	W	Y		O	M	I	T		F	Y	K	E

45. Rope used aboard ship
46. Long sticks
47. Sorrow
50. Waste allowance
51. First Greek letter
52. Edible fungus
54. First name of a wife of Henry VIII
58. Kingdom in Indo-China
57. Meat pie
59. Occupants collectively
61. Ancient language
64. Always
65. Eskimo hut
66. Front of the foot
68. Rent again
69. Heavy hammer
67. Covering of high mountains
68. Chart
69. Trouble
61. Peer Gynt's mother
62. Attention
63. Pen
65. Addition to a letter

DOWN

1. Dervish's tall cone-shaped cap
2. Grow old
3. Well-behaved
4. Kind of rock
5. Soft murmur
6. Tireless
7. Deposits
8. Son of Judah
9. Espousal
10. Distant



Negro Woman Posts $300 Bond In Stabbing; Knifes Another

Alberta Shelton, negro woman, posted 300 bond Monday afternoon after arraignment before County Judge E. L. Pitts upon a charge of agravated assault. She pleaded not guilty of knifing another negro woman, Mary Austin.

Members of the police Davidson and Honey, made the arrest.

An aggravated assault compiaint was filed against Fred Harper, Mrs. Evelyn Harper, a sister-in-law, alleging she had been assaulted.

County Attorney Jess C. Levens drew both complaints.

Bond of $300 was set by Judge Pitts in each of two cases charging violation of the medical practice act and naming as defendant Dr. Charles D. Wall. Dr. Wall pleaded not guilty.

Police Sunday arrested six persons for drunkenness. Five were fined $10 each, the other two drawing fines of $15 each. Nineteen negroes, arrested for investigation, were released after fingerprinting.

Three men were fined $1 and costs for drunkenness in the court of Justice of the Peace J. T. Trigg during the week-end.

Republican Is Confused In Election Saturday; Refuses To Vote In Demos' Primary

A prospective voter who appeared at precinct 32, at Junior High school, Saturday, wanted to keep the Democratic primary election for Democrats.

A middleaged man received his ballot and retired to vote, but upon returned and handed his ballot in. "I can't vote in this election," he was quoted as saying. "I'm a Republican." He left without balloting.

In other instances, several judges reported, acquaintances known to be Republican momentarily changed their party and took the official ballot pledge of a Democrat.

CONTRACT AWARDED

WASHINGTON, July 27. (AP)—A $52,726 contract for construction of a postoffice at Kenedy, Tex., was awarded today by the treasury to H. J. Pon Rosenberg, San Antonio.

'Gly-Cas Has New-Different Action From All Others'

Mr. Frey Relieved Of Lifetime Of Suffering With Kidney And Bladder Trouble: Now Sleeps Good, Former Energy Restored, Lumbago Gone, Like A New Person Again.

"Gly-Cas was a real blessing to me," said Mr. J. R. Frey, Route No. 6, Box 381, Pine Bluff, Ark. "All my life I had been suffering with kidney and bladder trouble. I was up as often as eight times each night,



MR. J. R. FREY

hands and feet swelled and of course it was impossible for me to get a good night's sleep. Lumbago attacked me until I was so crippled I could hardly walk at all and it was impossible for me to work at times. I tried many different kinds of medicines—doing my best to find something to help and failed in every attempt until I finally began this new Gly-Cas—it was the one medicine I should have had years before."

"Gly-Cas action is entirely different from that of any other medicine of the present day," he continued. "My kidneys and bladder are regulated and the poisons have been eliminated from my system. I sleep good, never disturbed at night, get my needed rest and my former pep and energy have been restored. Gly-Cas is one medicine suffering people should not hesitate to try—for it gives real results which are lasting."

Gly-Cas is sold by Mark Halsey Drug Store, 1219 Broadway, and by all leading drug stores in surrounding towns.

Gly-Cas $1.00 per box—6 boxes $5.00. Add 2c postage for each box ordered. Send money orders made payable Mark Halsey Drug Store. Don't send cash. Checks not accepted.—No C. O. D. Mail Orders. —Adv.

Queen Mary Makes Fastest Time For Atlantic Crossing

NEW YORK, July 27. (AP)—Great Britain's S. S. Queen Mary docked today after making the fastest crossing ever recorded for a steamer between Europe and New York—but her commander did not claim the blue pennant of Atlantic supremacy.

"We very well do not deserve it," said Sir Edgar Britten, skipper of the liner.

So the blue ribbon, emblem of Atlantic speed, remains with France's Normandie, which in June, 1935, averaged 29.64 knots for the crossing as compared with the Queen Mary's 29.61 knots.

The reason is that the Normandie started her best run from Southhampton and traveled 3,192 nautical miles. The Queen Mary was blocked from Cherbough, 3,098 nautical miles away.

The English ship made the crossing in four days, eight hours, 37 minutes; the French ship covered the longer route in four days, 11 hours, 42 minutes.

Aboard the Queen Mary were 1,795 passengers. Many of them witnessed the crash of a seaplane, killing one man, off Nantucket lightship yesterday.

Sir Edgar said he believed the crash was caused by the vacuum aft his ship. "That's what brought him down," he said.

FIRST RICE SOLD

CROWLEY, La., July 27. (AP)—The first rice from the Crowley section was sold today at Rayne, La., and brought $3.50 a barrel. Delma Hanks sold the lot, which consisted of 108 sacks of good grade early prolific.

HANGS SELF IN CELL

SEATTLE, July 27. (AP)—W. F. Imhoff, 53, former cashier of the Oak Park, Ill., water department, hanged himself in his city jail cell today, Detective Lieutenant Peter Olson said.

Olson said Imhoff, arrested Saturday afternoon, admitted a shortage of about $5,000 in the Oak Park water department's funds.

Thank You!



I wish to thank those who supported me in County Clerk's race Saturday—I'll be in there again in '38. At present I will greet my friends at my old location with Hub Motor Co.

W. E. Lavender

GETS QUICK RELIEF FROM STOMACH PAINS AND KIDNEY TROUBLE

Attention Sufferers From Sluggish Stomach Kidneys, and Poisonous Bowel Accumulations! Relief or Your Money Back!

Sufferers here will read with interest the following remarkable testimony of Mr. J. A. McAlister, 710 Clay St., Wichita Falls. After using Williams S.L.K. Formula, Mr. McAlister states:

"Was troubled for some time with stomach and kidney distress; had headaches and felt run down all the time. After the very first dose of Williams S.L.K. Formula I began to get results, and on the third day was able to go back to work feeling like a person should to be able to get anything done.

"Headaches have actually vanished, and I can now eat anything without bothering my stomach. The necessity of getting up nights has been almost entirely eliminated, and that old tired feeling is gone."

Money-Back Guarantee

This remarkable preparation compounded out of the experience of a former army doctor in the World War, is available here in Lubbock through the John Halsey Drug Store. Try a bottle today, and it will be distinctly understood that your money will be instantly refunded if the results are not more than satisfactory. Mail orders accepted. Adv.



To My Many Friends and Supporters

I wish to Express my

Most Sincere

Appreciation

For your loyal support and untiring effort in the race for State Representative.



Hop Halsey

• TECH • COOL

NOW SHOWING
8-STAR SPECIAL

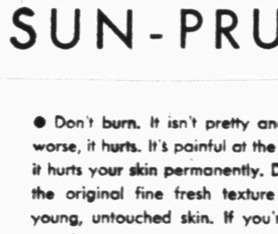
"Trans-Atlantic Tunnel"

Richard Dix, Madge Evans, Helen Vinson, Leslie Banks

COMEDY — NEWS

Any Seat Anytime 10c & 20c

Tune in KFYO



Avalanche-Journal Station
1310 KILOCYCLES

TUESDAY, JULY 28

Morning Period

7:00 Morning Bible Call.
7:15 Farm and Home Hour.
7:30 Musical Clock (NBCT).
7:45 Cecil and Sally.
8:00 Newscast.
8:15 Rhythm and Swing Tunes.
8:45 Markets.
9:00 Over the Coffee Cup.
9:05 Coffee Club.
9:30 Band.
9:50 Hit Parade (NBCT).
10:00 Newscast.
10:15 Milton Brown's Brownies.
10:25 Guy Lombardo.
10:30 Console Moods.
11:00 Female Vocalists.
11:30 Dorsey Brothers.
11:45 Variety.

Afternoon Period

12:00 Interlude.
12:05 Headliner of the Air.
12:15 Brunette Beard.
12:30 Singing Clerk.
12:45 Newscast.
1:00 Hill Billy.
1:30 Say It With Music.
1:45 Markets.
2:00 Afternoon Concert.
2:30 Variety Matinee.
3:00 Baseball Results.
3:15 Let's Dance.
3:30 Newscast.
3:45 Sketches in Melody.
4:00 The Serenader.
4:15 Popular Tunes.
4:30 Dance.
4:45 Round Up.
5:00 Dance Hour (NBCT).
5:30 American Family Robinson.
5:45 Baseball Results.

Evening Period

6:00 Peacock Court.
6:15 Newscast.
6:30 Tango Tunes.
6:45 Pinto Pete.
7:00 Eb and Zeb.
7:15 Baseball Results.
7:30 Jungle Jim.
7:45 Rubinoff.
8:00 Bob Sandusky's Orchestra.
8:30 Radio Nite Club (NBCT).
9:00 Newscast.
9:15 Sign Off.

Today Is Deadline On Expense Filing

Filing of expense accounts, their third, is to be completed today by candidates, said the office of Ed D. Allen, county clerk. Today is deadline, as required by law.

Candidates with offices and expense totals to date were: Vaughn E. Wilson, for county judge, $153.28; Nany Mae Cook, for county treasurer, $91; J. C. Roberts, for constable, $44.25; Boyce Wicker, for public weigher, Slaton, $17.30; C. H. (Bill) Graves, for public weigher, Idalou, $13.95; J. T. Pinkston, for commissioner, precinct 2, $85.78; E. L. Pitts, for county judge, $311.30; Robert Allen, for county attorney, $362.75; J. J. Dillard, for county judge, $192.50; A. L. Harris, for county surveyor, $69.35; Floyd Jackson, for district clerk, $398.80; P. B. Penney, for commissioner, precinct 4, $156.75; Charles Middleton, for sheriff, $263.30; Ed D. Allen, for county clerk, $301.75; M. H. Edwards, for commissioner, precinct 2, $89.64; Tom Abel, for sheriff, $277.15; J. A. Wright, for commissioner, precinct 4, $65.97.

A. B. Ellis, for county treasurer, $95.90; I. E. Madden, for public weigher, Slaton, $12.50; S. E. McMillan, for justice of the peace, precinct 1, place 2, $43; T. L. Holt, commissioner, precinct 3, $99.35; D. F. Smith, for constable, Slaton, $19; C. A. Bennett, for county clerk, $193.36; A. G. Hunt, for tax assessor-collector, $299.97; C. E. Reeder, for sheriff, $251.25; H. E. Logan, for justice of the peace, precinct 1, place 1, $96.25; L. E. Norton, for justice of the peace, precinct 1, place 1, $50.70; D. E. Meredith, for commissioner, precinct 4, $66.98.

Rails Grocer's Condition Is Said Fair; Hurt In Accident

Condition late Monday at Lubbock sanitarium of Joe Jackman, Ralls grocer who was injured Sunday morning in a highway mishap, was fair, said a surgeon.

A back injury had been reduced and the man was wearing a cast. The second dorsal vertebra was broken.

The accident was near Carlisle.

En route to Levelland, Jackman, driving his light sedan, was reported to have struck a culvert. Doug Aycock of Ralls also was in the car but was not injured. Jackman was brought here by Grady Harrist and Bedford Carpenter, deputies sheriff.

GOOD PRINTING COSTS NO MORE

Our printers with many years of experience, our good equipment and good printing stock can deliver to you printing that you will say is as good as you can get anywhere. And you will like the low cost of such quality printing.

Hester's OFFICE SUPPLY CO.

Just South Citizens Bank in Lubbock

BROADWAY Now

YOU SIMPLY MUST SEE—

Here's to life!



JOAN Crawford

I LIVE MY LIFE

with Brian Aherne

LYRIC

NOW PLAYING
—TODAY ONLY—
YOUR LAST CHANCE TO SEE THIS BIG 3 IN 1 PROGRAM

(First Time in Lubbock)

THE WORLD MOVES ON

THE LOVE STORY OF A CENTURY

with MADELEINE CARROLL and FRANCHOT TONE

Once in a hundred years a drama like this!

Hundreds saw it yesterday and Sunday and thought it swell, a story stirring enough to win every man, woman, child with its drama of love, loyalty and understanding. It's with a great pride we invite you to see "The World Moves On."

NO. 2—
SCHMELING-LOUIS FIGHT PICTURE
Round by Round—Blow by Blow

Number 3
THE DUNCAN SISTERS
Songs—Dances—Music
A Vitaphone Special "Surprise"

SANDERS FUNERAL HOME

PHONE 700





Farmers and City Folks .... TAKE NOTICE!

People should read and heed these lines!

WE SAY AGAIN: everybody likes *fresh* eggs. Everybody likes *fresh* milk. And everybody who smokes cigarettes likes them *factory-fresh*...Tobacco is at its best when fresh.

What do you do to get cigarettes *factory-fresh*?

Buy *Double-Mellow* Old Golds, made from *prize crop* tobaccos.

Why are they *especially* fresh? Because they are the *only* cigarettes *double-wrapped* in the finest *moisture-proof* Cellophane obtainable.

This *double* Cellophane *wrapping* keeps out dampness, dryness and every other foe of cigarette enjoyment. It gives you *factory-fresh* cigarettes as fresh as the egg in the nest or the milk in the pail.

P. Lorillard Company
Established 1760

P. S.: That *"Double-Money-Back"* offer still holds good. It's open for thirty days from today.

© P. Lorillard Co., Inc.

PRIZE CROP TOBACCOS make them Double-Mellow!

2 JACKETS, DOUBLE "CELLOPHANE" keep them Factory Fresh!