SOUTHWEST MICRO PUBLISHING
2627 E. YANDELL
EL PASO, TX 79903

Sept. 2, 1992
Vol. 43 No. 105
Snyder, Texas 79549
10 Pages, 50¢

West Texas Intermediate Crude $21.60

Home of Mary Purswell

WEDNESDAY
Snyder Daily News

Ask Us

Q—Have the home stands for Friday's varsity football opener with Sweetwater been sold out yet?

A—Not quite. According to the business administration office, there were 103 tickets left for the home stands late this morning. The tickets, all for reserved seating, are $4 and may be purchased at the administration office.

In Brief

Officer killed

FORT WORTH (AP) — A Fort Worth police officer died early today after he was struck by a car as he attempted to help a motorist with a flat tire, police said.

Officer Brent D. Wisdom, 22, died at Harris Methodist Hospital in Fort Worth several hours after he was struck on a freeway access road, a police spokesman said.

Officers said the driver of the disabled car used the officer's radio to call for help.

Lt. Ralph Swearingin, a police spokesman, said the officer was dragged 67 feet along the frontage road.

The driver of the car that struck Wisdom was in critical condition at John Peter Smith Hospital.

Local

Lincoln

Lincoln Community Center board will meet at 9 this evening in the center.

Parade

School clubs planning to participate in the Sept. 10 homecoming parade must contact Burnell Hargrove at Snyder High School by 3:30 p.m. Friday.

Library

Scurry County Library will be closed Saturday through Monday for Labor Day.

The library will reopen Tuesday.

Model planes

Snyder Area Model Airplane Club will meet Thursday at 7 p.m. at the club flying field, 2½ miles south of Western Texas College on Round Top Road.

Visitors are welcome.

SCMA

Scurry County Ministerial Alliance will meet at 10 a.m. Thursday at Willow Park Inn.

The meeting will be preceded at 9:30 a.m. by a prayer time for the City of Snyder and Scurry County.

Weather

Snyder Temperatures: High Tuesday, 85 degrees; low, 61 degrees; reading at 7 a.m. Wednesday, 69 degrees; .06 of an inch precipitation; total precipitation for 1992 to date, 23.82.

Snyder Area Forecast: Tonight, partly cloudy with a slight chance of evening thunderstorms. Low in the upper 60s. South to southwest wind 5-10 mph. Rain chance 20 percent. Thursday, mostly sunny. High in the mid 90s. South wind 5-10 mph.

Almanac: Sunset today, 8:06. Sunrise Thursday, 7:21. Of 245 days in 1992, the sun has shone 225 days in Snyder.

132nd District Court...

Deliberations begin in murder trial

An eight-woman, four-man jury began considering verdict today in the 132nd District Court capital murder trial of 32-year-old Christopher Maurice Thompson.

After deliberating for over an hour, the jury recessed for lunch at 12:15 p.m. and was to resume this afternoon.

Thompson is charged in the Jan. 1, 1991 beating and robbery of Arnulfo Ronnie Hernandez, who died the following day at St. Mary of the Plains Hospital in Lubbock.

District Judge Gene Dulaney opened court this morning by reading the charges and possible verdicts to the jury. He told jurors that they must find that Thompson was assisting in the robbery and had specific intention to kill Hernandez in order to convict Thompson of capital murder.

The charges presented to the jury discussed lesser charges of aggravated robbery and murder.

"I showed you Monday afternoon what I anticipated the evidence would show. You have heard the evidence," said District Attorney Ernie Armstrong during closing statements. "If you believe Christopher Maurice Thompson, acting alone or as a party, knowingly caused the death of Arnulfo Ronnie Hernandez, you will find him guilty of the charge of capital murder as charged in the indictment."

Defense Attorney Mike Brown presented his final argument to the jury, questioning Thompson's intent to either rob or murder Hernandez.

"My job is a difficult one," said Brown. "I am here to protect the rights of Christopher Maurice Thompson. There was a crime committed. A man is dead, and a

(see JURY, page 8)

PLAYTIME — Stephen Tippens, DeWhite Wells, Hank Berkley and Steven Martinez, Central Elementary pre-kindergarten students of Mrs. Josefina Velasquez, make the best of their recess time with a sunny day and new playground equipment. (SDN Staff Photo)

BCD...

Board to consider funding guidelines

Scurry's Board of County Development will meet Thursday instead of Wednesday, due to a scheduling conflict.

The session, to make a decision on a funding request by the chamber's governmental affairs committee, is scheduled for 11 a.m. at Edward D. Jones and Company.

The board will also set guidelines for consideration of future requests.

During the August BCD meeting, governmental affairs committee members Randy Perkins and Joel Hook presented a request for $2,750, half of the funds needed for a fact-finding trip to study the economic development structure of three cities which have shown positive growth in recent years.

The trip would send Hook and Chamber Manager Ricky Fritz to Pueblo, Colo.; Coeur D' Alene, Calif.; and Palm Springs to meet with industry leaders and persons instrumental in the development of those areas.

The committee plans to request the other half of the funds from the city hotel/motel tax fund.

BCD members agreed to research the plans for the trip, including a review of a list of questions being formulated by the committee for use on the trip, and check into the availability of funds before the request is officially granted.

Tickets on sale for Seals concert

Tickets go on sale today at the chamber of commerce for the Sept. 19 Dan Seals concert, which will be held in conjunction with the first annual combined Scurry County Fair and White Buffalo Days celebration.

Tickets for the concert, set for 8 p.m. in the coliseum, are $8 for adults and $6 for children 12 and under. A limited number of floor seats will be available for $12 each.

Seals was raised in West Texas and is best known for hits including "Bop," "Love on Arrival" and "Everything that Glitters is not Gold."

His latest album, "Walking the Wire," includes such songs as "Someone Else's Dance," "Sweet Little Shoe" and his current single "Mason Dixon Line."

Seals became a star in the 1970s as half of England Dan and John Ford Coley. Their hit "I'd Really Love to See You Tonight" sold two million copies.

His brother, Jim, was Texas State Champion Fiddler at the age of nine, and went on to fame with Seals and Croft.

As a solo artist, Seals has been topping the country charts consistently since 1985.

The concert will wrap up activities at the three-day celebration, which will open to the public at noon on Thursday, Sept. 17.

Doors will close at 6:30 p.m. on Saturday to prepare for the concert. The public will be allowed back in the coliseum at 7:15 p.m.

Ordinance request tabled; city approves new tax rate

A request concerning zoning regulations for businesses and the junk vehicle ordinance was tabled for further study by city council members at a Tuesday meeting.

The council also passed ordinances establishing the city property tax rate and utility rates for 1992-93 and making appropriations for the city's 1992-93 budget, which will go into effect Oct. 1.

Daniel Howell of Mason's Automotive questioned the council concerning the storage of vehicles on his lot on south College Avenue. According to Howell, the vehicles are waiting for repairs.

Dr. James Hanks, who owns the property next to Howell's, said that some of the vehicles parked on the lot are junk vehicles according to city ordinance.

City law defines a junk vehicle as having an invalid inspection sticker or license tag and being wrecked or dismantled, or being inoperative for a period longer than 45 days.

According to zoning laws, the automotive service is operating in an improper zone for a business of its type. Mayor Troy Williamson said that the business was built before the zoning laws were changed, and was allowed to continue operation with the understanding that the business could not be expanded.

Junk vehicles must be stored in a fenced area, and a different type of zoning permit is required for their storage.

Howell said several other businesses in town are in violation of the same ordinance, and questioned why his was being singled out.

"Most of the problems are generated by complaints," said Vick Chambers of the city zoning department. "This is a complaint being followed up on."

Howell requested that the council look at other businesses and enforce the same rules on anyone who is in violation of the junk vehicle ordinance. He also asked the council to study a zoning regulations, and consider allowing him to store vehicles waiting for repair on his lot.

City legal advisor Ernie Armstrong agreed that equal application of the ordinance is important. "If these businesses are so far out of compliance, we need to examine the ordinance," he said.

"I think the ordinances need to be examined by the city staff to see if changes need to be made," said Mayor Williamson. He added that this would not solve Howell's problem with storing junk vehicles.

The council voted unanimously to table the matter so the city staff can study the ordinances and check for violations.

Council members adopted an ordinance establishing the city property tax rate at 38.29 cents per $100 property valuation. The new rate is just under the rollback rate of 38.292.

A second ordinance was adopted which established utility rates for the city for 1992-93.

Wastewater rates will include a $6 base charge for both commercial and residential customers and a charge of $1.80 per 1,000 gallons, based on 90 percent of a customer's average usage from the months of December, January and February.

Commercial accounts will be charged $1.80 per 1,000 gallons, but will have a choice of the three-month average or a 12-month average.

Minimum monthly water rates will be $7.70 for 2,000 gallons or less, and $2 for each additional 1,000 gallons. Minimum sanitation rates for a single family dwelling will be $7.25.

Snyder National Bank was awarded the bid as the city bank depository for fiscal year 1992-93.

The council agreed to place signs on 26th Street at Avenue L to mark that area as a school zone.

(see COUNCIL, page 8)

Grant application goes to court now

Scurry County Commissioners Court will vote on a resolution to apply for a grant for Hermleigh Water Works during its Sept. 14 meeting, Commissioner Jerry Gannaway said today.

The $250,000 grant requires matching funds from the applicant of five percent, or $12,500.

The vote later this month follows two required public hearings, the second of which was held Tuesday evening at Hermleigh Community Center. Approximately 22 people attended.

In that meeting, Kay Howard with Todd Engineering in Lubbock discussed how the monies would be distributed if the grant is eventually approved by the Texas Department of Housing and Community Affairs. Percentages of the funds will be used for a new water well, ground storage, Texas Water Commission compliance and new water lines.

At a public hearing held last week, residents discussed housing and community development needs and the amount of funds available and eligible activities for use of the funds.

If approved by commissioners on Sept. 14, the court will apply to the TDHCA for a Texas Community Development Program grant. Hermleigh resident Carol Haynes has been elected to present the grant request to the West Texas Council of Governments in Abilene, probably in December, Gannaway said. The grant request, if approved in Abilene, would then be presented to TDHCA officials in Austin.

A similar grant was applied for in 1991, but was not granted.

The SDN Column

By Roy McQueen

The feller on Deep Creek says, "If middle-age is the prime of life, everybody knows it takes a little longer to get primed."

The chamber's second annual pasture party is approaching, and we ran across an event that could be added to Snyder's Sept. 26 outdoor activity.

Over in England, people come from miles away to participate in the Willaston World Worm Charming Championship. Some 290 entrants used a variety of methods for a shot at the 1992 title.

Each contestant is given a 10 square-foot area and can use any method to conjure worms to the surface. The record is 511 worms in the alloted 30 minutes, back in 1980.

People use a variety of aids. This year's favorite was a police constable who used a wooden box with a spring-loaded plastic mannequin leg to stomp the surface.

More conventional is a pitchfork. Others use worm-charming music, bang on tin cans, duck calls, or a horse to stomp his hoof. One contestant using music had additional psychology as he played the tape, "Whole Lot of Shakin' Goin' On."

A mother-son team were winners in 1992. They worked quietly in a shaded corner with a pitchfork and cricket bat, charming up 105 worms. Their secret — "keep it simple."

Larry McAden, minister of Calvary Batptist Church, told us about a Sunday school teacher who asked the kids in her class to raise their hands if they loved God. All hands, of course, went up. The teacher then asked one little guy why he loved God.

"I don't know why," he said. "I guess it just runs in our family."

Inner circle said in political deep space

By Tom Raum
Associated Press Writer

WASHINGTON (AP) — Most presidential candidates have inner circles of trusted advisers. President Bush does too. But he's also acquired an outer circle — former top aides shot into distant orbit by James A. Baker III.

AP analysis

Former chief of staff Samuel Skinner, former campaign Chairman Robert Mosbacher, former Republican National Committee Chairman Clayton Yeutter, former deputy White House staff chief Henson Moore — they're all circling in political outer space.

Their orbits are maintained by the fact that Bush almost never fires anyone. But they've been put far from the source of real power by Baker's tight management of both the administration and the campaign as White House chief of staff.

They've got company. Most of Bush's Cabinet is out there somewhere, too.

The president's comments in a broadcast interview during the Republican National Convention that he would replace much of his Cabinet in a second term immediately conferred on the entire Cabinet a lame-duck status even if Bush wins a second term.

"It's very ironic that George Bush could claim he deserves another four years by moving so quickly to change the team that brought him the first four," said Democratic analyst Ann Lewis.

The non-reluctance of White House staffers to note anonymously that Bush's economic team would be the first to go conferred special distant-orbit status on Treasury Secretary Nicholas Brady and Michael Boskin, chairman of the president's Council of Economic Advisers.

Budget director Richard Darman would be out there too, except that his close, old friendship with Baker and perhaps his skill as a longtime political infighter makes him the only member of Bush's outer circle making guest appearances in the inner circle.

Skinner was given the job of general chairman of the Republican National Committee to make room for Baker to take over as chief of staff last month.

It took the former transportation secretary and Chicago prosecutor from one of the most high-pressure jobs in town to a low-pressure, largely advisory post.

Mosbacher, who had been Bush's general campaign chairman, was moved to the RNC last week as general finance chairman, where he will be mainly involved in fund raising and have little say over the campaign.

And Yeutter, who began the year as Republican Party chairman and then became White House domestic-policy counselor under Skinner, resurfaced this week as deputy campaign chairman in charge of surrogate programs, for people campaigning on behalf of the president.

It was a relatively low-wattage post for the former agriculture secretary and U.S. trade representative.

Moore, meanwhile, was given a lesser job in the White House.

Many less-prominent Bush aides have been moved to new positions to make way for the management team Baker brought with him from the State Department — and to mesh with his management style.

EDITOR'S NOTE: Tom Raum covers national politics for The Associated Press.

Family leaves Los Angeles post-riot

LOS ANGELES (AP) — Lou Favreau sent his wife and kids packing to Las Vegas as Los Angeles burned. Now, the family's moving for good.

"I'm not knocking the area at all. I had a good time here," said Favreau, 48, a 15-year resident of the area. "But things have degenerated. I don't know of any other large city that's doing well. That's cities today, I guess."

For Favreau and his wife, Mary Kate, the riots that killed 53 people last spring helped them make up their minds about something they had been pondering for months: They're moving to a quieter life in Eugene, Ore.

Experts say the riots eventually could prod thousands of others to move out, joining the stream of those fed up with the city's smog, crime, jammed freeways, congested neighborhoods and underfunded schools.

"The civil disturbances of the 1960s shook people's confidence in their cities to the very core," said Mark Baldassare, a demographer at the University of California at Irvine. "Over time, they also began to symbolize the fears of the middle-class population: crime, violence, government's lack of ability to provide a safe environment."

He added, "All these elements can be seen today in Los Angeles."

Unlike the white flight that followed the 1965 Watts riots, a 1990s exodus from Los Angeles will cross racial lines, Baldassare said. "I think you'll see the same forces propel whites, blacks, Asians and Hispanics out of L.A.," he said.

Many Korean-American merchants whose stores were ransacked during the riots are ready to leave, said David Kim, president of the Southern California chapter of the Korean American Grocers Association.

Kim said members of his organization are tired of inner-city crime and sometimes violent disputes with blacks. They're waiting to see if insurance payouts and government rebuilding help will allow them to move.

With or without that help, new city ordinances to curb reconstruction of South Central liquor stores and swap meets will force some Korean merchants to move, Kim said. About 2,400 of the area's 3,600 Korean-owned stores were damaged or destroyed in the riots.

"Personally I recommend looking for another place. You may make less profits, but you'll be doing better in the long term," he said.

Asian-Americans have been settling in suburban Los Angeles for some time. Orange County's Asian population has doubled over the past decade, to 250,000.

Middle- and upper-class blacks, too, were abandoning the inner city long before the verdict in the Rodney King beating touched off the riots April 29.

Between 1980 and 1990, South Los Angeles' black population dropped 20 percent as about 75,000 moved out. At the same time, the black population in suburban San Bernardino and Riverside counties more than doubled, to about 170,000.

Still, evidence of a riot-spurred exodus from Los Angeles is largely anecdotal.

Mayflower Transit Inc. moved 1,380 households out of Los Angeles the first six months of this year. In June, it sent nearly 290 empty vans back to California to meet demand. It is more efficient for vans to return full, but there just weren't enough customers moving west.

"California has been shifting to an outbound state for us," said Beth Copeland, a Mayflower spokeswoman.

Southern California's flat real estate market may be slowing the migration. Many want to leave but can't sell their homes, realtors report. Favreau had to knock $100,000 off the price of his Santa Monica home to sell it.

On The Farm Tire Service
Goodyear Tires available:
Lang
Tire & Appliance
1701 25th Street
Snyder, Texas
Auto-Truck-Farm
573-4031

SHS
Tiger Flags
$19.00 each
bannerstaff
1801 25th Street 915-573-1314

THE WORLD ALMANAC DATE BOOK

Sept. 2, 1992

Today is the 246th day of 1992 and the 75th day of summer.

TODAY'S HISTORY: On this day in 1945, V-J Day, the official ratification of Japanese surrender to the Allies, occurred aboard the USS Missouri in Tokyo Bay.

TODAY'S BIRTHDAYS: Marge Champion (1923-), dancer-actress, is 69; Christa McAuliffe (1948-1986), teacher; Terry Bradshaw (1948-), football star-commentator, is 44; Mark Harmon (1951-), actor, is 41; Jimmy Connors (1952-), tennis player, is 40; Eric Dickerson (1960-), football player, is 32.

TODAY'S SPORTS: On this day in 1972, Milt Pappas of the Chicago Cubs barely missed a perfect game when he walked the Cardinals' Larry Stahl on a 3-2 pitch with 2 outs in the 9th. But he got the no-hitter.

TODAY'S QUOTE: "I'd want this town on my side if we had to go to war again." — Terry Bradshaw, on Pittsburgh.

TODAY'S WEATHER: On this day in 1935, a catastrophic hurricane (only one other modern-day storm was as strong) hit the Florida Keys with gusts of 135-200 mph and waves to 30 feet above median sea level; 400 died, mainly by drowning.

SOURCE: THE WEATHER CHANNEL®
1992 Weather Guide Calendar; Accord Publishing, Ltd.

TODAY'S MOON: Day before first quarter (Sept. 3).

TODAY'S BARB
BY PHIL PASTORET
Heard about the lawyer who prayed for a daughter rather than a son? He wanted to name his first-born "Sue."
© 1992, NEWSPAPER ENTERPRISE ASSN.

Nuclear negotiation

The Intermediate-Range Nuclear Forces (I.N.F.) Treaty was signed Dec. 8, 1987 in Washington, D.C., by Soviet Union leader Mikhail Gorbachev and U.S. President Ronald Reagan eliminating all medium- and shorter-range nuclear missiles. It was ratified with conditions by the U.S. Senate May 27, 1988.

Snyder National Bank
Since 1905
1715 25th
573-2681

A Bright Spot
in our hometown...
Hugh "Brud" Boren Jr.

Hugh "Brud" Boren Jr. is known as "Mr. History" in Snyder and Scurry County. Boren, a native of Snyder and now 81 years of age, not only has lived the many local changes, he's been responsible for much of it.

Born May 7, 1911 on 30th St. He attended Snyder schools - including West Ward, and the old Central school before it burned in the 1920s.

After the new school was built, Boren played football, tennis, baseball, track and other sports for SHS. He was captain and quarterback of the Tigers' football team, and president of his 1928 graduating class. After graduation, he attended Texas Christian University and the University of New Mexico.

Having finished school during the Depression, Boren found employment difficult. He agreed to a job in his father's insurance agency, then Boren and Grayham Agency. He worked for free, except for meals, for six months and then was given a raise to $20 per month.

He later was offered a job at Snyder National Bank, making $60 per month. These two jobs would follow him for many years as he later became a partner in the Hugh Boren and Son Agency. In 1951, he was named a director of Snyder National Bank and is the bank's oldest director in length of service.

Brud served in the U.S. Air Force during World War II, earning the rank of captain. Over the years, Boren has been a community workhorse, and his efforts with the Scurry County Historical Commission are well-known. He served as president of the local historical society and as a director of the Texas Historical Foundation. He helped publish a history of Scurry County, "From Buffalo...To Oil."

In addition to his 41 years of service as a bank director, he served as president of Snyder Country Club when the new clubhouse was built. He has been a member of the Snyder Lions Club for almost 50 years and is a past-president.

He is an active member of the First Christian Church and has served as chairman of the church's board of elders.

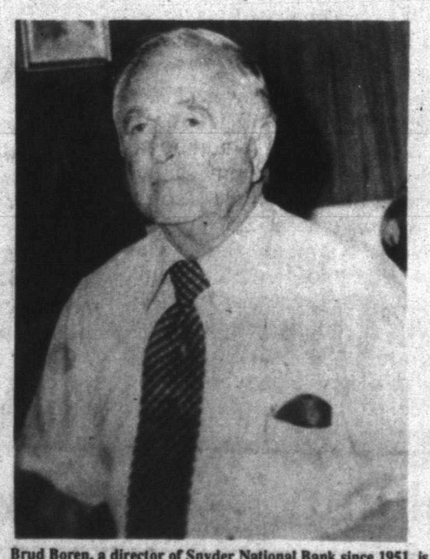

Brud Boren, a director of Snyder National Bank since 1951, is September's recipient of the community service award. Snyder National Bank honors a citizen each month for their contribution to making Snyder and Scurry County a better place to live. We're proud to salute one of our own — Brud Boren.

A Can-Do Bank For A Can-Do Community!

Snyder National Bank
Lobby Hours 9 a.m.-3 p.m.
FDIC
Motor Bank Hours 9 a.m.-5 p.m.
This is the heart of AMERICA MY HOMETOWN

Dear Abby

Boy's Greedy Tantrum Turns Great Expectations Into Grief

By Abigail Van Buren
© 1992 Universal Press Syndicate

DEAR ABBY: Many years ago, I read something in your column that affected me so profoundly, I never forgot it.

It was the article you ran about a young boy who was enraged after receiving a Bible instead of a car he expected on the occasion of his high school graduation. It illustrated the consequences of holding a grudge like nothing I had seen or heard before.

Abby, please run that letter again for all of us who have ever let greed get the best of us.

AMANDA B. WARREN,
UNIVERSITY OF KANSAS

DEAR AMANDA: It's one of my favorite letters, too. Thank you for requesting it. Here it is:

DEAR ABBY: The letter concerning the minister who, on receiving a pair of leather gloves for services rendered, was disappointed — until he discovered a $10 bill stuffed into each finger, reminded me of this story:

A young man from a wealthy family was about to graduate from high school. It was the custom in that affluent neighborhood for the parents to give the graduate an automobile. "Bill" and his father had spent months looking at cars, and the week before graduation they found the perfect car. Bill was certain that the car would be his on graduation night.

Imagine his disappointment when, on the eve of his graduation, Bill's father handed him a gift-wrapped Bible! Bill was so angry, he threw the Bible down and stormed out of the house. He and his father never saw each other again. It was the news of his father's death that brought Bill home again.

As he sat one night, going through his father's possessions that he was to inherit, he came across the Bible his father had given him. He brushed away the dust and opened it to find a cashier's check, dated the day of his graduation — in the exact amount of the car they had chosen together.

BECKAH FINK, TEXAS

DEAR BECKAH: I hope Bill read the Bible cover to cover, for it contained much he needed to learn: "A foolish son is a grief to his father, and bitterness to her who bore him." (Proverbs 17:25)

* * *

DEAR ABBY: Whatever happened to food handlers who had to wear hair nets years ago? It is disgusting how many times I have found hair in my food lately.

I wish there would be a new national law to cover up all that hair that is flying around.

LOUISE IN WICHITA, KAN.

DEAR LOUISE: I don't know the law in Kansas — but that regulation is alive and well in California. If you are distressed about hair in your food, you should pick up the phone and inform the county department of health about where and when it happened. I'm sure they'll be glad to know — as there aren't always enough inspectors to go around.

P.S. In California, only the workers who prepare the food are required to have hair "restraints." Food servers are not required to wear hair restraints (hair nets or hats that keep the hair confined) unless their duties include preparation of food. However, laws can vary from state to state.

* * *

DEAR READERS: Benjamin Franklin once said, "If man could have half his wishes, he would double his troubles." Small wonder someone told him to go fly a kite.

* * *

By popular request, Abby shares more of her favorite prize-winning, easy-to-prepare recipes. To order, send a long, business-size, self-addressed envelope, plus check or money order for $3.95 ($4.50 in Canada) to: More Favorite Recipes by Dear Abby, P.O. Box 447, Mount Morris, Ill. 61054. (Postage is included.)

Attempts to use restricted physicians comes under fire

AUSTIN (AP) — Two attempts by the Texas Department of Mental Health and Mental Retardation to help restricted doctors obtain a little-used state permit to rehabilitate themselves by treating disabled people in institutions have been criticized by a Texas medical board official.

In both cases, the medical board refused to grant the permits to doctors who wanted to work at Mexia State School for mentally retarded people and rio Grande State Center in Harlingen for retarded and mentally ill people.

Barbara June Coe, vice president of the Texas State Board of Medical Examiners, said Tuesday, "I am shocked" by MHMR's action.

"It would seem to me that the population that needs MHMR is much more vulnerable even than the general public," Ms. Coe said.

"Why should they have less qualified (doctors), or why should we have a double standard?"

Dr. William Reid, medical director for MHMR, said the agency offers "pretty limited" support to a disciplined physician who wants a rehabilitation permit.

"Some (doctors) think if they're in trouble, this is a good place to come to work," Reid said. "What we tell them is we won't touch them with a 10-foot pole unless they have a license."

Records show MHMR has written letters to the medical board this year on behalf of two doctors who had been disciplined by the board:

Dr. Floyd House, 48, is a psychiatrist whose medical license was revoked in 1990 after he had sexual relations with a patient. The woman was later hospitalized, partially as a result of the relationship with House, who exploited her, the board said.

House attempted to obtain a rehabilitation permit last month to try to work at Rio Grande State Center, a 190-bed facility. Between July 1991 and last March, House worked at Terrell State Hospital as a $23,700-a-year staff trainer.

In 1980, Wheeling, W.Va., had 43,070 residents. In 1990, it had 34,882.

Catfish Night
All You Can Eat Buffet
EVERY FRIDAY NIGHT
5:30 p.m. - 9:00 p.m.
Blackened or Fried Catfish
Cornbread Hushpuppies
Pinto Beans
Corn
Green Beans
Tater Tots
Salad Bar
Dessert
Coffee or Tea
6.50
Children Under 12
2.95
Willow Park Inn
573-1961
Hwy. 180 & 84

THE SNYDER DAILY NEWS
Published each Sunday morning and each evening, except Saturday, by Snyder Publishing Co., Inc., 3600 College Ave., Snyder, Texas 79549.
Second Class postage paid at the post office at Snyder, Texas, Publication Number USPS611-520.
POSTMASTER send change of address to P.O. Box 949, Snyder, Texas 79549.
SUBSCRIPTION RATES: By carrier in Snyder, $6.05 per month.
By mail in Scurry and adjoining counties, one year $65.75, balance of Texas, and out of state $85.00.
Roy McQueen, Publisher
Bill McClellan, Managing Editor
MEMBER OF THE ASSOCIATED PRESS
The Associated Press is exclusively entitled to use for republication all news dispatches in this newspaper and also local news published for republication of special dispatches.

Community Calendar

WEDNESDAY

Narcotics Anonymous; Park Club in Winston Park; 8 p.m. For more information, call 573-3961 or 573-8885.

THURSDAY

Scurry County Ministerial Alliance; Willow Park Inn; 10 a.m.; meeting will be preceded at 9:30 with a prayer time for the City of Snyder and Scurry County.

Snyder Garden Club; home of Billie Jean Sterling; "Meet Me At the Fair," program by LaVerne Hood and Gertrude League; 11:30 a.m.

Rotary Club; Martha Ann Woman's Club; noon.

Advanced Duplicate Bridge; Colorado City bridge room; 1:30 p.m.

Duplicate Bridge; Snyder Country Club; 1:30 p.m.

Midwest Electric Cooperative's 54th Annual Membership meeting; registration at 6 p.m.; barbecue at 7 p.m. at Scurry County Colisum.

Deep Creek Chapter ABWA; Golden Corral; 6:30 p.m.

Snyder Fire Dept. Auxiliary; Central Fire Station; 7 p.m.

Volleyball for singles, divorced or widowed people; multipurpose building of First Baptist Church; 7 p.m.

Tumbleweed Toastmasters meeting; American State Bank conference room; 7 p.m.

Deep Creek Cloggers lesson; VFW; 6:30-8 p.m.

New Horizons Alcoholics Anonymous (closed); in Winston Park; 8 p.m. For information, call 573-3308, 573-9924 or 573-5867.

FRIDAY

Storytime for 4 and 5 year olds; Scurry County Library; 10 a.m.

Snyder Jaycees; noon luncheon; Golden Corral.

Free blood pressure clinics; Senior Citizens Center, 9:45-11:45 a.m.; Cogdell Memorial Hospital emergency waiting room; 1-2:30 p.m.

ACBL Open Pairs Duplicate Bridge; Snyder Country Club; 1:30 pmm. Cornelius-Dodson House; open by appointment; 573-9742 or 573-2763.

Al-Anon; 8 p.m.; Park Club in Winston Park. For more information call 573-2101, 573-8626, or 573-3956.

Scurry County Alcoholics Anonymous (closed); Park Club in Winston Park; For information, call 573-8626, 863-2348 or 573-9924. (Last Friday of the month is the birthday meeting); 8 p.m.

SATURDAY

People Without Partners; Inadale Community Center; games of 42 and dominos; 6:30 p.m.

SUNDAY

Scurry County Alcoholics Anonymous; Park Club in Winston Park; 10 a.m. For more information call 573-2349, 863-2348, 573-8110 or 573-6820.

Scurry County Museum; Western Texas College; open from 1-4 p.m.

ACBL Open Pairs Duplicate Bridge; Snyder Country Club; 1:30 p.m.

Woman says hurricane aid thrown away

HOUSTON (AP) — A discount chain says it has thrown away clothing, food and other donations earmarked for Hurricane Andrew victims because of a mistake, but a Houston-area woman isn't so sure.

At least one pallet piled chest-high with boxes and bags ended up Monday in a trash container behind a Wal-Mart store in northeast Harris County.

But Donna DeLeon of Huffman, who watched a store employee discard the donations, later reclaimed them.

"I have four boxes of the stuff, and eight bags, right here in the hallway of my mobile home," said Ms. DeLeon, who retrieved as much as she could.

The Salvation Army had been scheduled Tuesday to pick up the goods, part of a Wal-Mart drive to collect hurricane relief items. The boxes were identified as hurricane relief donations, and the name of one donor was still on them, said Ms. DeLeon.

"I got 12 (bags) out, and I must have left, probably, a good 20 in there, besides the hang-up clothes. If it hadn't been raining I would have gotten it all," she told the Houston Chronicle.

Discarding the items was regrettable, said a spokeswoman at Wal-Mart headquarters in Bentonville, Ark.

"There is no explanation, no excuses; a mistake was made," Wal-Mart's Jane Arend said.

She said of the four pallets of merchandise that were donated, "some was water damaged." Store employees sorted through the donations to determine what was still good, but some that were not damaged also were discarded by accident, she said.

However, Ms. DeLeon doesn't buy the explanation.

"Damaged? No sir," she told the newspaper. "The boxes and the bags were wet because they were out in the rain when I got them. And when I looked at a couple of shirts, they were damp, but they were on the top. They're all still good, yes sir."

Doris Jacobs donated several boxes of clothing, sheets, towels and other items to the Atascocita-area store on Sunday. She said Wal-Mart had let her down.

"We had this stuff, and we thought, 'It's a shame people don't have this stuff to wear,'" she said, adding her husband took three boxes and six grocery bags to Wal-Mart.

John Ryan, Houston director of public affairs for the Salvation Army, said Wal-Mart collected the goods without consulting the organization, then called and wanted a truck to come Monday for an immediate pickup.

But the store was told it would be Tuesday before a truck could get there.

"Maybe our trucks may have been a little late," he said. "We only have 14 trucks."

When Ms. Jacobs was told her name was on some of the discarded items, she said, "I was very disappointed in the Wal-Mart people.

"They were always an American store for American people," she said. "Even if their trucks were full, they could have given it to any of the local foundations."

Bridge

By Phillip Alder

NORTH 9-2-92
♠ 7 5 4
♥ K Q J 10 7 6
♦ A Q
♣ A 4

WEST
♠ 10 6 3
♥ 8
♦ 9 8 5 4 2
♣ K 10 7 3

EAST
♠ A
♥ 9 5 4 3 2
♦ 10 7 6
♣ Q J 9 8

SOUTH
♠ K Q J 9 8 2
♥ A
♦ K J 3
♣ 6 5 2

Vulnerable: Both
Dealer: North

South	West	North	East
		1 ♥	Pass
2 ♠	Pass	3 ♥	Pass
3 ♠	Pass	4 NT	Pass
5 ♦	Pass	6 ♠	All pass

Opening lead: ♥ 8

Don't ignore the opening lead

By Phillip Alder

Suppose your side has bid two or three suits and the opening lead is in an unbid suit. That isn't surprising; you might not be able to draw any earth-shattering conclusions. But if the lead is in one of your suits, especially one that has been bid twice, you can probably conclude that it is a singleton.

Reasonably enough, North preferred to rebid his excellent heart suit rather than immediately to support his partner's spades. But once South rebid spades, North took control with Blackwood and bid the slam.

Declarer won the heart lead, perforce, in hand. In his hurry to extract the trumps, South led the spade king. East won with the ace and returned a heart. Declarer ruffed with the spade jack and cashed the spade queen, but East's discard meant that West had a trump trick to come: one down.

South hadn't stopped to consider the heart lead. Probably it was a singleton. And if it was a singleton, East was sure to hold the spade ace. *Usually there's no point in leading a singleton against a slam when you know your partner cannot have an ace.* Therefore, South should have taken a slight precaution. He should have led a diamond to dummy's ace at trick two and played a trump from the dummy. Here East's ace collects only low cards. South can afford to ruff the heart return high. If East could play a low spade instead of the ace, South would win the trick with the king and, assuming West followed, could safely continue with a second trump honor. West could not get a trump promotion.

© 1992, NEWSPAPER ENTERPRISE ASSN.

Construction in nature park causes furor

EL PASO, Texas (AP) — The City Council acted over the objections of environmental advocates Tuesday by unanimously voting to lease two acres of a wilderness area for a National Border Patrol Museum.

Opponents said the museum would infringe on the property's intended use as a nature park. Supporters said the museum would bring tourism and money to Northeast El Paso.

The two acres are just east of the Wilderness Park Museum, part of 17 acres the federal government gave the city for use as parks.

"Do not permit the Border Patrol association to destroy the hours of loving work that have been done for peoples' pleasure by the Wilderness Coalition," said opponent Jack Coleman.

John G. Sanchez, former El Paso Border Patrol station agent in charge, said the City Council in 1982 and 1986 resolved to have a Border Patrol museum on the site.

Don Coppock, chairman of the Border Patrol Museum Foundation, said El Paso is the natural site for the museum because the agency was founded here in 1924.

The foundation has raised $324,000 for the project, Coppock said.

The lease approved Tuesday is for 30 years.

Jury recommends man get $722,500 judgment

HOUSTON (AP) — A former Pasadena police officer suspended for giving information to a newspaper has been awarded $722,500 by a federal jury, attorneys say.

Federal jurors ruled in favor of former officer Kenneth Peloquin, who sued the city of Pasadena, Mayor John Ray Harrison and former Police Chief Lee Gilbert.

Harrison was ordered to pay $300,000 and Gilbert was told to pay $100,000 "for wanton and malicious conduct" against Peloquin. The jury Monday also awarded Peloquin $70,000 for lost wages and benefits, $210,000 for mental anguish and $42,000 in attorney's fees.

Tom M. Davis, an attorney for the city, Harrison and Gilbert said the judgment would be appealed.

"We feel we're very much in the right on this," Davis said.

Peloquin was indefinitely suspended in November 1989 for leaking information to a newspaper and for testifying at a civil service commission hearing against the reinstatement of another officer, the Pasadena Citizen reported Tuesday.

The jury found the action violated Peloquin's constitutional right to free speech, attorneys said.

After the verdict, Peloquin said he still was interested in a settlement that would include his reinstatement.

Gilbert said he stands by his decision to fire Peloquin.

"I still think it was right," he said.

Peloquin, then president of the Pasadena Police Officer's Association, told the civil service commission a vast number of association members didn't want a former officer to be rehired because he was considered incompetent and even dangerous.

East Asia's shift toward meat protein continues

WASHINGTON (AP) — Japan, South Korea, Taiwan and Hong Kong are forecast to take 31 percent of all U.S. farm exports in fiscal 1992, the Agriculture Department says.

"Consumption patterns in East Asia show a continued dietary shift toward animal protein foods," said a report this month by the Economic Research Service.

"East Asian populations, led by Taiwan, are moving steadily away from rice-based diets to diets rich in meat, dairy products, eggs and fish," it said.

U.S. farm exports to East Asia are forecast to expand about 4 percent, after dropping almost $1 billion last year, the report on Pacific Rim countries said.

It said the agricultural sectors of New Zealand and Australia are recovering from a current economic slump but agriculture in most East Asian countries "is characterized by a declining share of Gross National Product, a steady exodus of people from the farm sector, and a growing number of part-time farmers."

Celebrate a lasting love with a special gift they'll always remember.

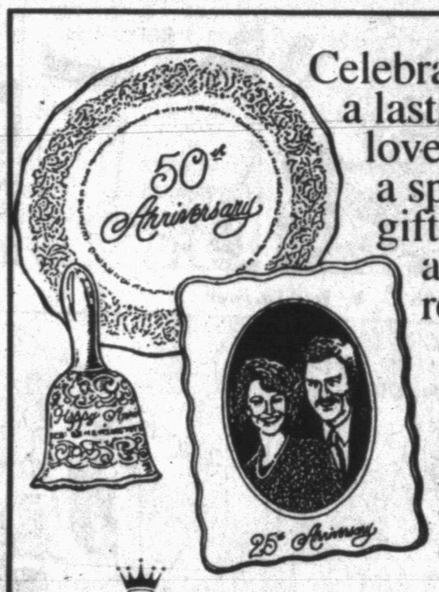

Our new Hallmark Anniversary line weaves inspiration with innovation to capture those loving memories.

Think of us for your anniversary gifts.

Hallmark

The Pleasure's Mine
2502 Ave. R 573-6536

MERRILL M. COOPER, M.D.
DIPLOMATE AMERICAN BOARD OF DERMATOLOGY
311 OAK ST.
SWEETWATER, TEXAS
235-5474

BY APPOINTMENT ONLY

MEDICADE AND MEDICARE WITH MET DEDUCTIBLE

OFFICE OPENS SEPTEMBER 1, 1992

NOW SAVE $10!

...when you place an order of $75 or more from our Big 1992 Fall and Winter Catalog.

You can buy your copy of our Big Fall Catalog at any JCPenney for just $5 and we'll give you a $10 certificate good on a future Catalog order.

JCPenney Catalog
3607 College Ave. (in the Movie Stop)
573-1515
To place order, call toll free anytime! 1-800-222-6161
1992, JCPenney Company, Inc.

JCPenney Catalog 1992 Fall and Winter Catalog Merchandise Certificate

Good on any Catalog order of $75 or more from our Big Fall and Winter Catalog placed August 30th thru September 12th, 1992.

One Certificate per order. Redeem at any JCPenney Catalog Department or attach this certificate to a copy of your invoice and mail to JCPenney Co., Inc. P.O. Box 2021, Milwaukee, WI 53201-2021. Valid on Catalog Merchandise only. Merchandise order must total $75 or more (does not include tax and transportation). Cash value: 1/20¢.

$10.00 OFF

Your satisfaction is our goal!

209RRESROP10

RECISTRATION
Continues
For Fall Classes
Through
Friday, Sept. 4

Begin Registration Process In Admissions Office Located In Learning Resource Center

WTC WESTERN TEXAS COLLEGE

THE BORN LOSER® by Art and Chip Sansom

FRANK & ERNEST® by Bob Thaves

EEK & MEEK® by Howie Schneider

ARLO & JANIS® by Jimmy Johnson

FLASH GORDON • By Dan Barry

WINTHROP® by Dick Cavalli

Barney Google and Snuffy Smith • By Fred Lasswell

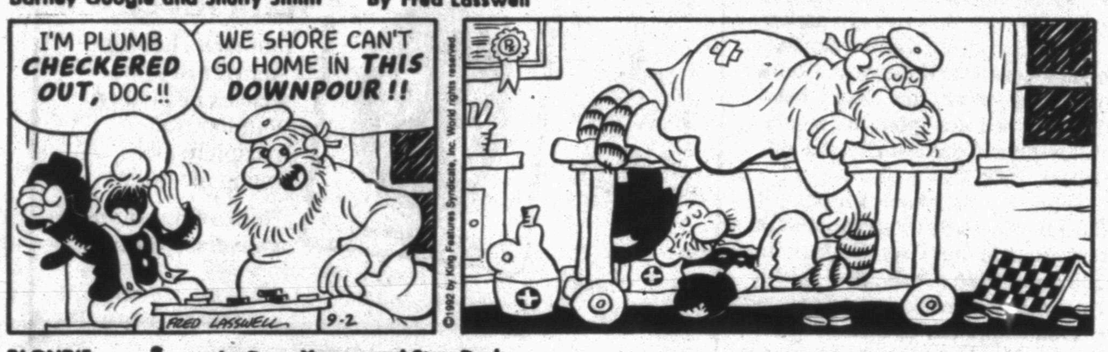

ROBOTMAN® by Jim Meddick

BLONDIE • by Dean Young and Stan Drake

ALLEY OOP® by Dave Graue and Jack Bender

GRIZZWELLS® by Bill Schorr

PHIPPS® by Joseph Farris

SNAFU® by Bruce Beattie

NEA PUZZLES

ACROSS

1 Long time
4 Resign
8 Jest
12 Language suffix
13 Exhort
14 Pots
15 Inexperienced
16 Inspiration
17 Vanities
18 — Welles
20 Mao — tung
22 Noun suffix
23 Truck: Brit.
25 — jacket
27 Most repulsive
31 Hidden supply
34 Garden plant
35 Heraldic crosses
37 Anna and the King of —
38 Rebuff
40 Southwestern Indians
42 Before
43 Barbra Streisand movie
45 Epic hero
47 Battle
49 Away
50 Organ for hearing
52 Dawn goddess
54 — — Lucy
58 Puffed
60 Farm building
62 Sweet potato
63 Baseball position
64 Ship's prison
65 Bridge expert — Culbertson
66 Hissing sound
67 Cry of pain
68 Last letter (Brit.)

DOWN

1 Architect — Saarinen
2 Gravel ridges
3 TV program
4 Musical group
5 Type of bean
6 By the time — — to Phoenix
7 Torment
8 Can. prov.
9 Dire needs
10 — — the ground floor
11 Attention-getting sound
19 French yes
21 And so on (abbr.)
24 Jacob's twin
26 Western hemisphere assn.
27 — -daisy
28 Hereditary factor
29 Washerwoman
30 Ballerina's skirt
32 Jugged —
33 Uncles
36 Ego
39 Energy unit (abbr.)
41 Vaccine tool
44 Shelter
46 The sun
48 Foyer
50 Recedes
51 Jal —
53 Indian garment
55 Courtesy
56 Space between hills
57 Freshwater tortoise
59 Film director — Craven
61 — Torn

Answer to Previous Puzzle

E	R	S	A	T	Z			A	N	A	M	E
E	A	R	T	H	A		S	N	O	R	E	S
N	E	A	T	E	N		P	A	R	E	V	E
			A	M	I		R	P	M			
N	R	A		E	E	R	I	E		N	T	H
A	O	N	E		R	U	T	S		A	S	A
B	A	N	S			P	E	T	T	I	E	R
B	R	A	S	S	I	E			A	L	T	A
E	E	L		E	R	R	S		B	E	S	S
D	D	S		C	O	T	T	A		D	E	S
			R	U	N		I	D	O			
E	M	P	I	R	E		T	O	W	C	A	R
O	P	E	N	E	D		C	R	E	O	L	E
S	H	A	G	S			H	E	D	G	E	S

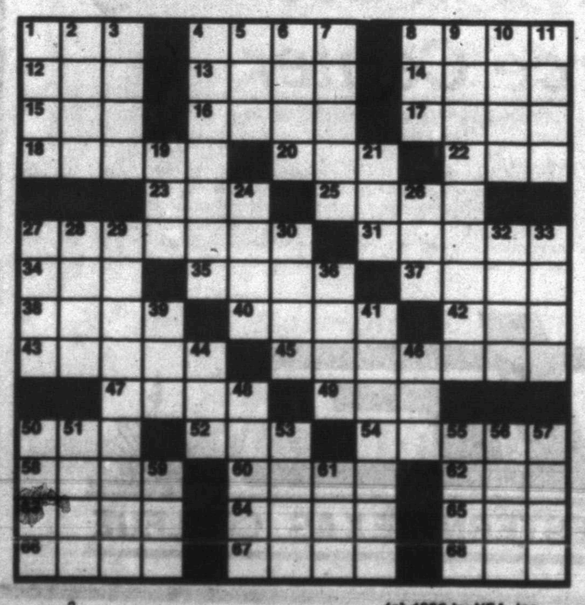

(c) 1992 by NEA, Inc.

KIT 'N' CARLYLE® by Larry Wright

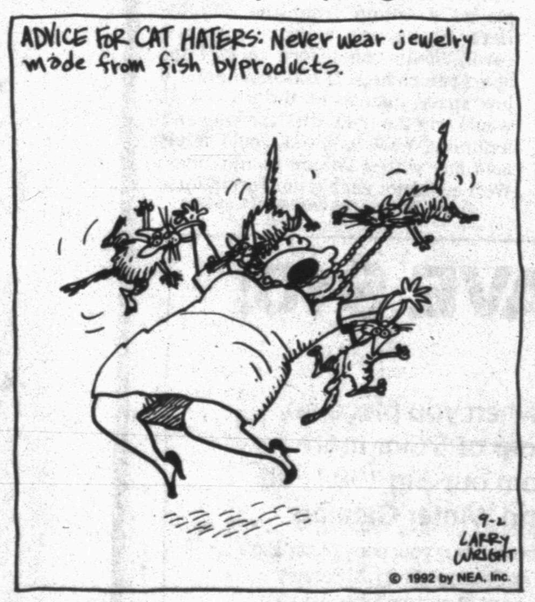

"On the left, a view of L.A. On the right, a view of Long Beach. In front...*Whoa!* Who put that mountain there?!"

LAFF-A-DAY

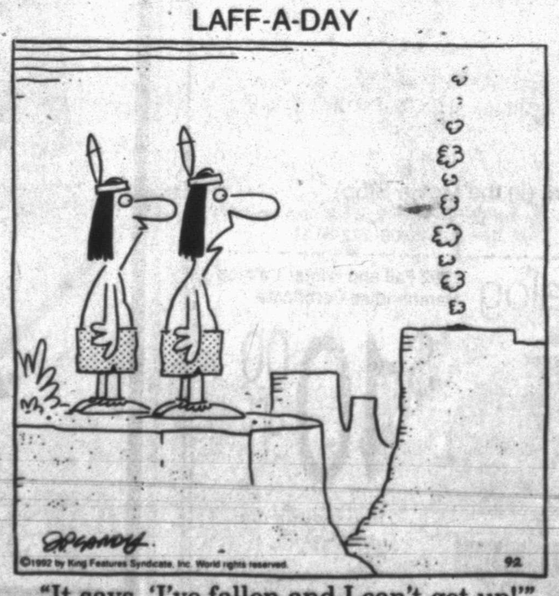

"It says, 'I've fallen and I can't get up!'"

DENNIS THE MENACE

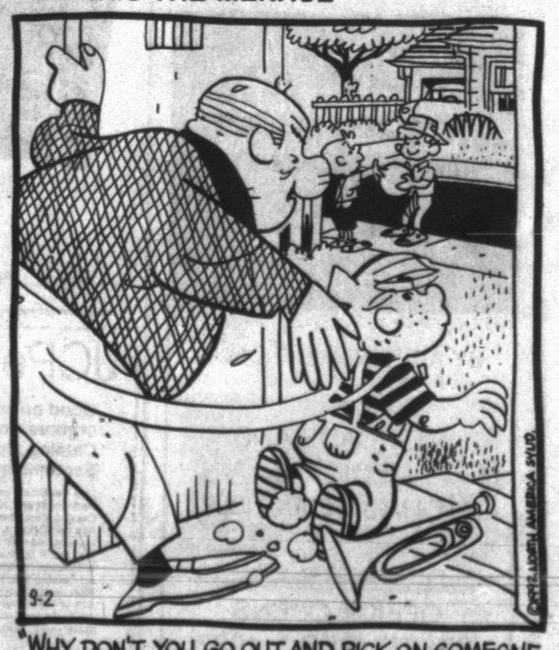

"WHY DON'T YOU GO OUT AND PICK ON SOMEONE YOUR OWN SIZE?"

Tuesday non-district match...

Plains hands SHS spike loss

By PHIL RIDDLE
SDN Sports Editor

Snyder High School head volleyball coach Patty Grimmett saw some positive aspects to her Lady Tigers' 13-15, 15-9, 13-15 non-district loss to Plains Tuesday night.

For one thing, they clawed back from a 9-1 third-game deficit and closed to within 13-14 before the winning serve by the Cowgirls, and, for another, Snyder's defense did a good job.

"I think the girls looked good," said Grimmett. "Plains consistently hit us with offense and our defense played well against them.

"Our overall teamwork was really good," she added. "We also stayed in control the whole time. Even when we got behind 9-1 in the third game, we never lost our composure.

"We fought and we never gave up. I thought we were going to do it when we started coming back in the last game."

The Lady Tigers had defeated Plains, 15-2, 15-13, in last weekend's Denver City Tournament.

"I told the girls they'd be back," Grimmett reported. "For some reason, people seem to really get ready for us, especially when we're at our place.

"This was a pretty intense match."

The Lady Tigers fell behind 2-6 in Game One before pulling to within a point at 13-14. Both teams missed service opportunities before Plains finally scored to end the game.

Game Two was a flip-and-tuck affair with Snyder holding a slim 9-8 advantage before the Lady Tigers pulled away, forcing a third game.

Senior Joellen King was the top Snyder scorer, serving 14 points, including three aces. Lynette Sears had three aces, as well, hitting 10 points from the service line.

Stephanie Fambro scored six, Melody Sargent put in four, Melanie Duncan and Karri Blackledge each punched three and Jennifer Trevey had one.

The Lady Tigers move to 6-5 on the campaign with Tuesday's loss.

Snyder will be back on the tournament trail Friday and Saturday with an appearance at the Seminole Volleyball Tournament.

The Lady Tigers open the event with an 11 a.m. Friday match against Ft. Stockton before facing Ysleta Del Valle at 3 p.m. and Lubbock Coronado at 5 p.m. in pool-play matches.

The top two teams from each pool will advance to Saturday's tournament round.

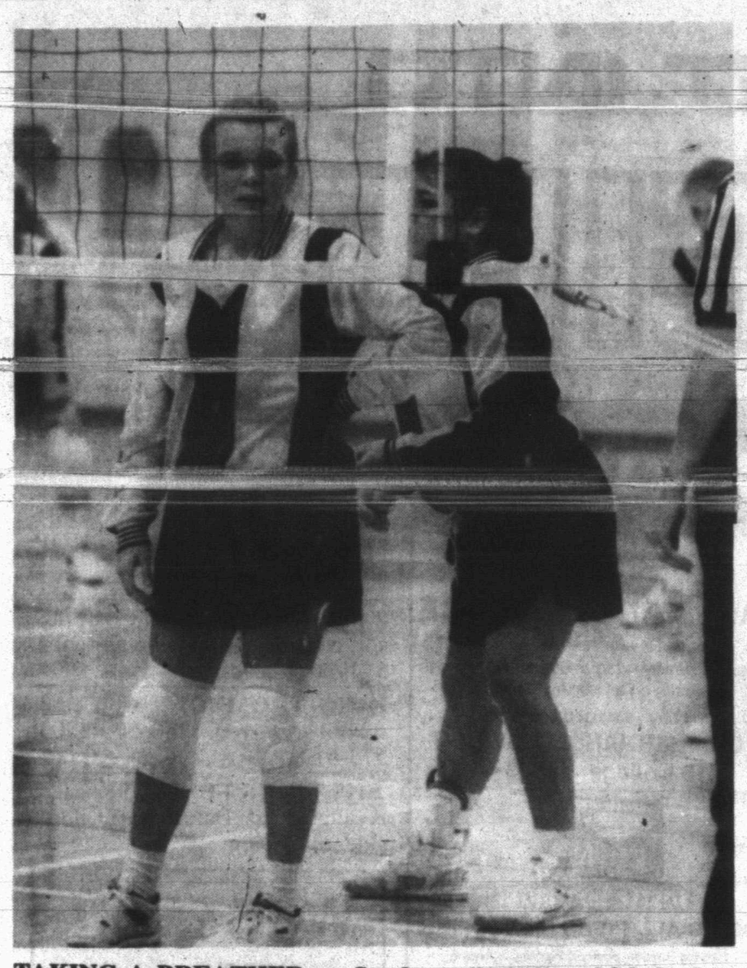

TAKING A BREATHER — Snyder volleyballers Melody Sargent, left, and Stephanie Fambro take a break between points of the non-district match against Plains on Tuesday. The Lady Tigers fell to the Cowgirls, 13-15, 15-9, 13-15. (SDN Staff Photo)

Ryan lead blown by Rangers

KANSAS CITY, Mo. (AP) — It was a scene that could be recreated in the Baseball Hall of Fame, and some day maybe it will be.

Nolan Ryan, all-time strikeout leader, crafter of seven no-hitters — an icon of the game — pitching with the bases loaded and two out and Texas leading Kansas City 2-0.

At the plate stands George Brett, the only man to win batting titles in three different decades. Holder of the highest batting average of the second half of the 20th century. Just 31 hits shy of 3,000.

Game on the line. Two future Hall-of-Famers going eyeball-to-eyeball.

He's probably looking for a fastball, Ryan thought to himself.

He's probably not going to throw me a fastball because I hit three of his fastball for singles last week, Brett thought to himself.

So Ryan rared back and threw an off-speed pitch on the outside corner.

It was what Brett was looking for, but he got under it, hitting a simple fly ball to left.

It was a compelling moment Tuesday night between two of the greatest players of their generation. The decision went to Ryan.

But not the game. Ryan's teammates saw to that.

After six innings, Ryan had five strikeouts and no walks and a 2-0 lead. But manager Toby Harrah decided to bring in Todd Burns, and the Rangers immediately began to self-destruct.

After being held to four hits through six innings by Ryan, Kansas City sent 18 men to the plate in the seventh and eighth, scoring eight runs and taking an 8-3 victory as the Rangers' bullpen blew a lead for Ryan for the sixth time this year.

Typically, Ryan refused to criticize his relief corps or his manager's decision.

Burns (3-5) hit Brian McRae leading off, then Gary Thurman singled him to third. When David Howard lifted a routine fly ball to medium center, right-fielder Jack Daugherty collided with center fielder Juan Gonzalez, who dropped the ball as McRae scored.

Gregg Jefferies singled home Thurman with the tying run and then Howard scored the go-ahead run on Keith Miller's sacrifice fly. Brett's single scored Jefferies and gave him 1,510 career RBIs, moving ahead of Mickey Mantle for 33rd on the all-time list. The winner in relief of Hipiloto Pichardo was Mike Boddicker (1-5), who got his first win since last Sept. 20.

U.S. Open...

Navratilova, McEnroe advance

NEW YORK (AP) — Shaun Stafford laughed, Martina Navratilova quaked and John McEnroe regained his youth.

Oh, what a night it was at the U.S. Open.

"I don't think I have ever had so much fun. I was out there playing great tennis," Stafford said.

She lost.

"She was just glad that she was out there and I am, like, saying, 'Come on, get serious, wipe that smile off your face. This is serious business,'" Navratilova said.

She won.

Then there was McEnroe the Magnificient, the Johnny Mac who brought you four U.S. Open titles and three Wimbledon crowns, the last coming nearly a decade ago.

But on Tuesday night, that McEnroe appeared in this U.S. Open, finding the angles with dinks, volleys, slices and smashes while dominating Dutchman Michiel Schapers in a first-round match 6-4, 6-0, 6-4. In the third set, up an early service break, McEnroe even discovered someone in the crowd to get upset with, although it resulted solely in a discussion with umpire Bruno Rebeuh.

McEnroe's victory came after Navratilova barely escaped with a 4-6, 6-1, 7-5 victory over the always-beaming Stafford.

"I am all for enjoyment, but it is a little tough when your opponent is just laughting after she aces you," said Navratilova, who watched a 5-1 third-set lead vanish.

McEnroe, who followed Navratilova onto the court in the night session, apparently learned the lesson well. He broke Schapers in the first game of the match and never really let up.

While McEnroe, the men's No. 16 seed, breezed, Navratilova struggled mightily.

"Shaun was a qualifier, but God knows she is a better player than a qualifier," Navratilova said. "I think she was ranked in the top 50 before and can hit the ball very well obviously.

"(But) the pressure is all out there and I felt it and I buckled under it for a while."

Three seeded women were ousted. Ann Grossman upset No. 8 Conchita Martinez of Spain 6-3, 2-6, 6-4; South Africa's Rosalyn Fairbank-Nideffer eliminated No. 10 Jana Novotna of Czechoslovakia 6-3, 7-6 (7-3) and Sabine Appelmans of Belgium defeated No. 11 Anke Huber of Germany.

In other men's matches involving seeds, No. 3 Pete Sampras defeated Dave DiLucia 6-3, 7-5, 6-2; No. 7 Boris Becker downed Kevin Curren 6-2, 5-7, 6-3, 6-4; No. 8 Andre Agassi stopped Sweden's Mikael Pernfors 6-2, 6-4, 6-1; and No. 10 Carlos Costa of Spain defeated South Africa's Christo van Rensburg 6-4, 5-7, 6-3, 6-2.

In women's play, No. 4 Gabriela Sabatini defeated Linda Harvey-Wild 6-1, 6-2; No. 6 Jennifer Capriatri came from behind to oust Nicole Muns-Jagerman of the Netherlands 7-6 (7-3), 6-2; No. 13 Helena Sukova of Czechoslovakia downed Sweden's Catarina Lindqvist 6-0, 6-4; and No. 16 Mary Pierce of France defeated Maria Vento of Venezuela 6-2, 6-2.

Mixed bowling league sets meeting

The Jack-N-Jill Mixed Bowling League will have an organizational meetng today at 7 p.m. at Snyder Lanes.

Anyone wishing to sign up for the winter league should contact Sandra Clawson at 573-5552 or Snyder Lanes at 573-2811.

League officers encourage all regular league members and any new members to attend tonight's meeting.

Five couples share top honors

Five couples shot scores of 31 to split top honors in Friday Swingers golf at Snyder Country Club.

Dutch and Donna Stehley, Larry and Betty Hildreth, John and Suzy Reed, Bill and Judy Moss and Rusty and Sandi Wells each fired a low-net 31 to tie for first place in the weekly club event.

Bear and Peggy Hardin's 32 was one shot off the pace.

SHS booster club starts new year

Snyder High School's All-Sports Booster Club meets Mondays at 7 p.m. in the SHS Student Center.

Following each meeting, head football coach David Baugh presents the game film from the previous week's football outing.

"The Snyder High School All-Sports Booster Club would like to express its appreciation to the people of Scurry County for their support during the past years," said a club spokesman.

"As a new year begins, many activities are planned with regard to fund-raising, motivation and decorating."

Included in the boosters' planned activities are a chartered bus to the Oct. 2 Dumas game and a spaghetti supper before the Oct. 30 Lamesa contest at Tiger Stadium.

The club supports all sports at SHS.

For more information, contact Jessie Perkins or Larry McAden.

Koffee League begins season

The Tuesday Morning Koffee League will begin the 1992-93 bowling season Sept. 8 at 9:10 a.m. at Snyder Lanes.

Ladies interested in joining the league should contact Sandra Clawson at 573-5552 or Snyder Lanes at 573-2811.

Openings are still available for three-member teams.

C-C Rotary Club plans dove hunt

The Second Annual Colorado City Rotary Club Dove Hunt will be held Saturday at several Mitchell County hunting locations.

Activities also include skeet shooting and a lunch buffet for hunters.

Hunters are to gather at 6 a.m. at Fort Wood on Interstate 20 for registration and transportation to the hunting sites.

Pre-registration may be made by providing the name and address of the hunter and the make and gauge of the shotgun being used with the $25 per gun fee to Rotary Dove Hunt, P.O. Box 912, Colorado City Texas, 79512. Registration cost the day of the hunt will be $30 per gun.

For more information, contact Robert Ramage at (915) 728-3373 or David Montgomery at 728-3161.

August golf winners are listed

The Ladies Golf Association at Snyder Country Club announced their August tournament winners Tuesday, including Anita Talbott, Carolyn Greene, Finnie Seale and Suzy Reed in the Aug. 4 All Irons event.

On Aug. 11, the group played a Low Net Foursome tourney with Joe Sterling, Anita Talbott, Gwen Sealy, Doris Gard, E. Lou Meadows, Juanita Hester, Kaye Cypert and Jana Talbott taking top honors.

Vivian Norwood, Bobbie Hargrove, Cypert, Stacy Reed, Gard, Evelyn Thomas, Meadows, Sandi Wells and Gertrude League were winners in the Aug. 18 Queen of the Hill competition and Hester, Sterling, Thomas and Norma Thompson won the Point Tournament Aug. 25.

Lady Tigers thump Plains

Angela Cox served eight points and an ace, and Kristi McClure was a perfect nine-for-nine from the service line with six points, including three aces, as the Snyder Lady Tiger JV volleyball team beat Plains Tuesday, 15-10, 15-11.

"It was absolute funs playing in front of the home crowd," said JV coach Matt Garrett. "The girls loved having the crowd cheering for them."

The win in Snyder's home opener boosts SHS to 7-1 on the campaign.

Snyder will host its own junior varsity tournament at the high school girls' gym Saturday.

Action begins at 9 a.m. when Snyder takes on Colorado City.

Baseball glance

By The Associated Press
All Times EDT

AMERICAN LEAGUE

East Division

	W	L	Pct.	GB
Toronto	76	57	.571	—
Baltimore	74	58	.561	1½
Milwaukee	70	62	.530	5½
Detroit	63	70	.474	13
New York	62	71	.466	14
Boston	60	72	.455	15½
Cleveland	60	72	.455	15½

West Division

	W	L	Pct.	GB
Oakland	79	53	.598	—
Minnesota	74	59	.556	5½
Chicago	68	62	.523	10
Texas	65	70	.481	15½
Kansas City	60	71	.458	18½
California	60	73	.451	19½
Seattle	56	77	.421	23½

Tuesday's Games

Toronto 9, Chicago 3
Minnesota 5, Detroit 4
New York 7, Milwaukee 1
Kansas City 8, Texas 3
Baltimore 5, Oakland 1
Seattle 4, Boston 3
California 7, Cleveland 6

Wednesday's Games

Minnesota (Erickson 9-10) at Detroit (Terrell 5-9), 1:35 p.m.
Baltimore (McDonald 12-10) at Oakland (Moore 13-10), 3:15 p.m.
Chicago (Hibbard 9-6) at Toronto (Key 8-12), 7:35 p.m.
New York (Sanderson 11-8) at Milwaukee (Eldred 5-1), 8:05 p.m.
Texas (Brown 17-8) at Kansas City (Reed 2-5), 8:35 p.m.
Boston (Clemens 16-8) at Seattle (Leary 6-6), 10:05 p.m.
Cleveland (Armstrong 5-14) at California (Finley 4-11), 10:35 p.m.

NATIONAL LEAGUE

East Division

	W	L	Pct.	GB
Pittsburgh	75	56	.573	—
Montreal	72	59	.550	3
Chicago	67	64	.511	8
St. Louis	65	65	.500	9½
New York	60	70	.462	14½
Philadelphia	53	77	.408	21½

West Division

	W	L	Pct.	GB
Atlanta	78	52	.600	—
Cincinnati	71	60	.542	7½
San Diego	69	62	.527	9½
Houston	62	70	.470	17
San Francisco	59	72	.450	19½
Los Angeles	54	78	.409	25

Tuesday's Games

Los Angeles 5, Chicago 4, 13 innings
Montreal 5, Cincinnati 2
Pittsburgh 5, San Francisco 3
Atlanta 4, New York 1
St. Louis 2, San Diego 0
Houston 5, Philadelphia 3

Wednesday's Games

Atlanta (Smoltz 14-9) at New York (Schourek 3-6), 1:40 p.m.
Los Angeles (Ojeda 6-6) at Chicago (Morgan 13-6), 2:20 p.m.
Montreal (Gardner 11-9) at Cincinnati (Rijo 10-9), 7:35 p.m.
San Francisco (Black 10-6) at Pittsburgh (Wakefield 4-1), 7:35 p.m.
San Diego (Hurst 13-7) at St. Louis (Clark 3-7), 8:05 p.m.
Philadelphia (Mulholland 12-8) at Houston Harnisch 5-9), 8:35 p.m.

CHAMPIONS — Winner of the 5th Annual Summerfest Men's Softball Tournament, held at Winston Field, was the Velasquez Plumbing team of Snyder. Pictured are, bottom row from left, Johnny Velasquez, Bobby Velasquez, Tommy Lane and Eddie Benitez. Top row from left, Joe Velasquez, Larry Braziel, Clayton Riley, Raymond Valdez, Sr., Todd Snyder, Peter Velasquez and Jimmy Velasquez. Lubbock's M-3 Tile took runner-up honors at the Aug. 22-23 tournament, followed by Snyder's E.D. Walton in third place. (Contributed Photo)

SDN sports week

Thursday, Sept. 3

Football
Snyder JV at Sweetwater at 6 p.m.
Snyder freshmen host Sweetwater. B game at 5 p.m. A game at 6:30 p.m.

Volleyball
Snyder Junior High hosts Lamesa. Matches begin at 5 p.m.

Friday, Sept. 4

Football
Snyder Tigers host Sweetwater at 8 p.m.
Hermleigh at Sands at 7:30 p.m.
Aspermont at Ira at 7:30 p.m.
New Home at Borden County at 7:30 p.m.

Volleyball
SHS varsity at Seminole Tournament.

Saturday, Sept. 5

Volleyball
SHS varsity at Seminole Tournament.
SHS JV and freshmen host Snyder Tournament.

Tennis
Snyder hosts San Angelo Lake View at 9 a.m. and Sweetwater at 2 p.m.

Multi-Mile
TIRES
Because So Much Is Riding On Your Pocketbook... Call Us For A Quote on Your Next Set of Tires!
McCORMICK MARKETING
2401 Ave. Q 573-6365

GET WITH THE PROGRAM
THE FERTI-LOME WEED & FEED PROGRAM

Timing is critical when using pre-emergent weed killers. Pre-emergents can save much time and money later in the season, but only if used properly. Due to different climates and types of grass, there is no "nationwide" time of application or product. Consult a knowledgable lawn and garden salesperson for the proper product and, more importantly, the proper application time in your area. As a general rule, though, you should make one application in late winter or early spring and a second treatment in late summer or early fall. A third application may be necessary in late spring or early summer if summer weeds are a problem in your area. Always water in pre-emergent weed killers immediately after applying. DO NOT USE WEED KILLERS OF ANY KIND ON NEW LAWNS UNTIL THE SECOND GROWING SEASON.

CHECK WITH US FOR THE RIGHT PRODUCT AND PROPER APPLICATION TIME

SCURRY AG CENTER
1001 College Ave. 573-1739

PLAY IT SMART... GET INTO THE CLASSIFIEDS

CLASSIFIED ADVERTISING
RATES & SCHEDULES
15 WORD MINIMUM

1 day per word	22¢
2 days per word	38¢
3 days per word	50¢
4 days per word	64¢
5 days per word	73¢
6th day	FREE
Legals, per word	21¢
Card of Thanks, per word	21¢
Card of Thanks, 2x2	$20.00

These rates for 15 word minimum, consecutive insertions only. All ads are cash unless customer has an established account with The Snyder Daily News.

The Publisher is not responsible for copy ommissions, typographical errors, or any unintentional error that may occur further than to correct it in the next issue after it is brought to his attention.

ERROR

The Snyder Daily News cannot be responsible for more than one incorrect insertion. Claims cannot be considered unless made within three days from date of first publication. No allowance can be made when errors do not materially affect the value of the advertisement.

All out of town orders must be accompanied by cash, check or money order. Deadline 4:00 p.m. Monday through Friday prior to any day of publication. Deadline Sunday & Monday, 4:00 p.m. Friday.

020 ANNOUNCEMENTS

STACEY BURTON'S September Specials: Semi-Permanent Color, $15.00 (6 weeks); Permanent Color, $20.00; Highlighting, $30.00; Wet Sets, $8.00; Wash, Dry, Curling Iron Style, $12.00; Perms, $25.00; Spirals, $35.00. 573-9996.

090 VEHICLES

CASH FOR your car or pickup. 573-4425, 573-1550.

1991 CHEVROLET Extended Cab, for $16,000 or trade for Suburban. 573-2250 after 5 p.m.

82 CHEVY SILVERADO ½ -Ton, short wide, diesel, $2750 or best, or trade. 573-5172, 573-1550.

1982 CAMARO Z-28 Classic, loaded, crossfire injection, low mileage, sharp looking, great running sports car. $3750. 573-0569.

CHEAP! FBI/U.S SEIZED. 89 Mercedes, $200; 86 VW, $50; 87 Mercedes, $100; 65 Mustang, $50. Choose from thousands starting $25. 24 Hour Hotline. 801-379-2929 Copyright #TX40YJC.

DRUGLORD CARS $100. 87 BMW, $200; 86 VW, $50; U.S. Seized. 24 Hour Hotline. 801-379-2930 Copyright #TX40YLC.

FOR SALE OR TRADE: 1988 Startech Conversion Suburban, low miles. Call 573-0330 after 6:30 p.m.

1991 FORD SUPERCAB, 5-speed, low mileage, take up payments. 573-2500.

1988 FORD F-150 Supercab Short Wide, 70k miles, all accessories, only $7750. 573-5172, nights 573-1550.

FOR SALE: 1982 Olds Tornado, $1700; 1979 Chevy Silverado, $1300. Call 573-0953.

FOR SALE: 1973 Ford F-100 Ranger XLT ½ -Ton Pickup w/1989 Camper Shell - all good condition, $800. 573-7044 after 5 p.m.

MUST SELL: 85 Chevy Cavalier, 4-door, tilt, cruise, AC, AM/FM stereo, good on insurance. 573-5542, 573-7759.

1985 SUBURBAN, red & white, clean, high mileage. $5000. 573-7371.

1980 TRANS AM, $1995 or best offer. 573-5150.

1980 TRANS AM, $1995 or best offer. Call 573-5150.

110 MOTORCYCLES

MOTORCYCLE FOR SALE. 1982 Suzuki GS110E, low mileage, excellent condition. Call 573-7367.

Classifieds 573-5486
YOU ALWAYS HIT THE MARK WITH THE CLASSIFIEDS

Business Directory of Services

DAVIS CONSTRUCTION CO.
•Metal Buildings •Metal Roofs•Fencing
•Concrete Work •Septic Tank Installation
•24 Hour a Day Backhoe Service•Fully Insured
Barry Davis 573-2332
or 573-3846 (Mobile Phone)
Tommy Deloera 573-1534
or 573-3283 (Mobile Phone)

WHY DO WE NEED A PRICE WAR ON CONSTRUCTION IN SNYDER?
ALL THIS DOES IS GET THE CUSTOMER POOR WORKMANSHIP AT A CHEAP PRICE IF QUALITY IS ESSENTIAL CALL
CONCRETE & SUCH
573-0334
FOR ALL YOUR BUILDING NEEDS.

Waterwell Services
Windmills & Domestic Pumps
Move, Repair, Replace
TOMMY MARRICLE 573-2493
BENNIE MARRICLE 573-8710
Before 8 a.m. & after 6 p.m.

SNYDER APPLIANCE SERVICE
Service Snyder Area for 40 Years.
Selling New Maytag & Gibson Appliances
Repairs on all Makes & Models.
Will buy your used appliances.
CAP HERNANDEZ, OWNER
2415 College 573-4138

CONCRETE & SUCH CO.
Concrete Patios, Carports & Sidewalks
Brick & Block Work & Repair
Tile Work, Carpentry
All Types of Building Needs
John McKinney 573-0334
Mobile Phone 575-3287

CARDINAL BUILDERS SUPPLY
•Metal Building Supplies
•Sheet Metal, Purlins, Screws, Trim, Etc.
•Metal & Composition Roofs
•Pre Fab & Weldup Buildings-Residential-Commercial-Farm-Ranch
•Carports-Patios-All Concrete Work
•Steel & Vinyl Siding
•Metal & Wood Fences
Jimmy Hudgins 766-3517
Office 863-2725
John Green 573-3976
Gary Burt 573-1562

This Space Is Now Available Call 573-5486

FOSTER ROOFING
DOING ALL TYPES OF ROOFING
Serving Snyder, Scurry & Fisher Counties & The Surrounding Area For 18 Years
KEN FOSTER
573-0778 (Snyder) 735-3145 (Rotan)

THE RENTAL STORE & MORE
U-HAUL (Formerly ABC Rental)
Lawn & Garden Equip. Carpet Cleaning
Painting Equip. Concrete Equip.
Trenchers Sm. Engine Repair
Kerry Bredemeyer - New Owner
1300 25th St. 573-1375

This Space Is Now Available Call 573-5486

Fox Contracting Service
Offers: •Remodeling & Add-ons
•Roofing, Painting (Int. & Ext.)
•Ceilings & Flooring (All types)
•Tile & Cabinet Work
•Commercial & Residential
Don Fox 573-3995

EXPRESS Carpet Cleaning
"Our Reputation Is Spotless"
All Types Carpet Cleaning, Installation and Repair"
24 Hr. Water Removal also
Deep Clean Auto & Home Upholstery
573-2661 573-0904

This Space Is Now Available Call 573-5486

6 Steps to Healthier Carpets
Even if you can't see the dirt and germs, they're still there hidden deep within your carpet, making it dull and matted-looking. But we can help! Our 6 step professional cleaning process cleans deep within the fibers to flush out these soils.
Bryant's Carpet Cleaning
573-3930
(Call 7 days - 24 hours)
Carpet Cleaning•Uphostery•Flood & Fire Cleanupe•Pet Odor Removal •Oriental Rugs•15 Years Experience
1. Pre-Treat heavily soiled areas with detergent
2. Deep (steam) clean to flush out embedded soils
3. Deodorize for a fresh & clean smelling atmosphere
4. Apply spot & stain protection for lasting beauty
5. Groom for bright and fluffy appearance
Take step #6 and call 573-3930 today to find out how to make your carpets healthy, fresh and beautiful!

140 BUSINESS OPPORTUNITY

VENDING ROUTE for sale. A business with a steady cash income. 1-800-653-8363.

150 BUSINESS SERVICES

GENERAL CONTRACTOR: Specialize in all types of Sheetrock Repair, Acoustic Ceilings, Sheetrock Finish & Texture. Also, Airless & Brush Painting. 15 Years Experience. Master Plumber & Electrician. Licensed & Bonded. All Types of Plumbing & Electrical. Call Pat at 520-2119 or Charles at 683-1033, leave message. (Midland).

LAMPS AND Water Heaters Repaired. Hard to find Fluorescent Bulbs. NOLAN ELECTRIC, 1010 25th, 573-5117.

Need an **ELECTRICIAN,** large job or small, we do them all. Call Ed Blocker, 573-7578.

NEW HOME Sewing Machines. Electrolux Cleaners, Quality Service All Machines. Stevens, 1101 James, Sweetwater, 1-235-2889.

SHREDDING: Small Lots, Acreage or CPR Land. Call Dennis, 573-4741.

SHREDDING: Small Acreage or Lots. Jerry, 573-1956, 573-0972.

WANT BEAUTIFUL, Healthy Pecan and Shade Trees, Shrubs and Lawns? Johansen Landscape from Big Spring will be in Snyder one day a week to deep root feed trees, prune and spray. Get on the list today. Call 915-267-5275.

WILL MOW, weed eat and haul trash for lawns, lots and more. Call 573-1360 or 573-0771 for John.

160 EMPLOYMENT

AUSTRALIA WANTS YOU! Excellent Pay, Benefits, Transportation, (407) 292-4747, ext 67, 8 a.m.-9 p.m. Toll Refunded.

CERTIFIED SOCIAL Worker needed for Snyder and Rotan areas. Apply to Sandra Givens, Snyder Nursing Center, 5311 Big Spring Hwy. 573-6332. EOE.

D.O.N. Needed at Comanche Trail Nursing Center, Big Spring, TX. Competitive Salary, Excellent Benefits, Beautiful Facility. For Appointment, call (915)263-4041. EOE.

LOSERS WANTED: 30 lbs. in 30 days for $30. Call Velda at 573-2755.

MISS YOUR PAPER?
Your Snyder Daily News should be delivered to you by 6:00 p.m. Monday through Saturday. Your Carrier strives to give Prompt Service, but should your paper be missing...
PLEASE CALL 573-5486
Before 6:30 p.m. Monday through Saturday

EASY ASSEMBLY any hour, $339 week. 24 Hour Hotline. 801-379-2900 Copyright #TX40YLH.

FULL-TIME LVN, 11:00-7:00; Relief LVN, 3:00-11:00. $10 an hour. Call Alice or Carl at 735-3291.

HAIR STYLIST needed. Part or full time employment. Excellent wages. Contact: 915-573-3683.

RN/DIRECTOR of Nurses. Good working environment, competitive wages & benefit package. Apply at Holiday Retirement Center (Sweetwater) or call 235-5417.

R.N. needed for 11-7 shift. Excellent salary and benefits. Contact: Jo Ann Merket, R.N., D.O.N., Monday-Friday 7-3 at Mitchell County Hospital, (915)728-3431.

RN TREATMENT Nurse needed Full-time at Comanche Trail Nursing Center, Big Spring, TX. Competitive Salary, ADON Benefits, Beautiful Facility. Call (915)263-4041. EOE.

USE THE SNYDER DAILY NEWS CLASSIFIEDS CALL 573-5486

210 WOMAN'S COLUMN

ALTERATIONS for Men and Women with a Professional Look. Blanche's Bernina, 2503 College, 573-0303.

BABYSITTING IN My Home. Any hours. Prefer newborn to 4 years. Nursing Student. Call 573-5381 or 573-8388.

CREATIVE GIFTS, 4608 College, 9 a.m.-5 p.m. Gifts for all. Order Sunbelt. Do Alterations. Earline Payne, 573-1721.

IF YOU'D like your house or office cleaned right, call me! 573-0420 evenings; 573-2477, anytime.

WANT TO Do Babysitting in my home. Have references. Call 573-7065.

220 FARMER'S COLUMN

CUSTOM HAY BALING, large round bales. Call Tommy Smith, 573-2541, leave message.

FOR SALE: Coastal Hay. Call 728-5550 (Colorado City).

HAY BALING. Jesse Tolbert, 573-2026.

SQUARE & ROUND Hay Bales. Haygrazer & Sudan Grass. Firewood. 6 years local cutting. Full Cord, ½ Cord. 573-5548, 573-5564.

THE GARDEN, Clairemont Hwy at Hargrove, 573-4491. Fresh Vegetables picked daily. Tomatoes, Okra ...

240 SPORTING GOODS

DOVE, QUAIL, Pheasant and Chukar. Day Hunting, Private Areas. Also, Dressed Birds for sale. 915-776-2852.

DOVE HUNTING at its best in Fluvanna. $20.00 per gun. 573-1550 after 7:00 p.m.

WANTED: Quail Lease. Contact: Don Crutcher, (903)796-7691; 796-5328.

250 RECREATIONAL VEHICLES

1988 24' ALJO ALLEY RV for sale. Excellent condition. 16' Bass Boat, 70HP Johnson. 573-7459.

FOR SALE: 1992 Prowler Travel Trailer, 24 ft., loaded, sleeps 6. 728-5936 (Colorado City), leave message.

FOR SALE: 31' Airstream. See at 318 36th. Twin beds, rear bath, new carpet, upholstery.

PLAY IT SMART... GET INTO THE CLASSIFIEDS 573-5486

251 BOATS

1984 17' BASS TRACKER, 50HP Merc, $3,000. Call 573-2415.

FOR SALE: 1989 Bass Tracker Party Barge Pontoon Boat. Has been in water NINE times. Paid $13,394.10. Will sacrifice for $8,000.00. Call 573-6917.

1992 VIP 19' Ski Boat, walk thru bow, I/O, loaded. 573-5788 or 573-0970.

260 MERCHANDISE

ALL T-SHIRTS 35%-50% off. Caps 25% off. Also on sale: Puzzles, Children's and Adult's Books and many more items. Scurry County Museum Gift Shop, Campus, Western Texas College. Telephone #573-6107.

FOR SALE: Hillside Memorial Gardens. Ideal location in front garden (Christus). 4 burial plots together, 2 vaults, 2 prepaid openings & closing, 1 prepaid companion headstone. Sacrifice to close estate. Contact Lois Leech at (915)573-6162 or 573-7277.

FOR SALE: Wicker Daybed with mattress, comforter, bedskirt, $200. Chest-of-drawers, $40. Studen Desk, $20. 573-6900.

FOR SALE: Used Savin Copier, original cost over $4500, sale price $700. Call 573-5451, 8:00-5:00.

FOR SALE: Kenmore Portable Dishwasher, $75; Kelvinator Gas Range, $50. Call 573-7065.

HAVE YOU tried a Chopped Barbeque Sandwich on RETA'S homemade bun lately? 100% smoked chopped brisket on a 100% homemade bun. Only $1.99. RETA'S CAKE SHOP and TEXAS BAR-B-Q.

2½ HP SANBORN Air Compressor, complete unit, large air tanks. 573-3993 anytime.

KING TROMBONE with case, school approved, $250. 573-3703, 573-6193.

SHS TIGER FLAGS, $19 each. Available at Bannerstaff, north side of square.

WESTERN RENT-TO- OWN
1914 25th St.
Across Street from Higginbotham
573-4940
50% Off 1st Week Payment

5pc. Dinette	$9.95 wk.
Sofa & Love	$14.99 wk.
Bunk Beds	$12.99 wk.
WHIRLPOOL APPLIANCES	
Washer & Dryer	$14.99 wk.
No Frost Refrig	$14.99 wk.
Gas-Elect. Range	$12.99 wk.
20" RCA TV	$10.99 wk.
Stereo System	$16.00 wk.

261 ANTIQUES

AUNT BEA'S Antiques and Otherwise. FM 700, between I-20 and Snyder Highway 350. Open 10:00-6:00, Monday-Saturday; Sunday 1:00-6:00. 915-263-6923 (Big Spring).

290 DOGS, PETS, ETC.

ALL BREEDS GROOMING. Collars, Leashes, Harnesses. Hill's Science Diet Dog Food. Scurry County Vet Clinic, 573-1717.

AKC REGISTERED Brittany Puppies, $100 each. Call 573-4362.

FOR SALE: Adorable 6-week old Miniature Dachshund Puppies. Vacinated, etc. Call 573-4448, best after 5:00.

FOR SALE: 2 Male Hampsters with cage, $10. Call 573-4872.

FOR SALE: AKC Miniature Schnauzer Puppies, 7 weeks old, 1 black, 1 black-silver. $150. 573-4407.

KEY KENNELS: Boarding Dogs and Cats. Baths & Dips. All indoors. Reasonable. Experienced. 573-0264.

REGISTERED GOLDEN Retriever, $150. All shots. 573-0818 or 573-1507.

Don't Miss The Deadline
Get Your CLASSIFIED AD In By 4:00 p.m. The Day BEFORE You Want It In The Paper! (4:00 p.m. Friday For Sun. & Mon.)

ALL ADS ARE CASH in advance unless you have an established advertising account with The Snyder Daily News.
ALL GARAGE SALES must be paid in advance.

PLAY IT SMART... GET INTO

THE CLASSIFIEDS

310 GARAGE SALES

DELICIOUS APPLES & Vine Ripe Tomatoes. 30¢ per pound. Call 573-6171.

GARAGE SALE
Association for Retarded Citizens open each Tuesday and Thursday, 8 a.m. to 3:30 p.m. 2504 Ave W. All donations of usable items accepted. For local pickup on items, call 573-4186, 573-3729 or 573-5374.

GARAGE SALE
1200 Clairemont Hwy.
Sat. thru Sat.
Come See!

GARAGE SALE PRICES
Every Day - Top Quality Items
1. We Repair & Refinish Clocks, Lamps, Furniture, Old Wind Up Phonograph Players & Update Old Phones.
2. New Low, Low Prices on all Grandfather Clocks.
3. See "Jumper" Original Size Carousel Horse. Hand Painted.
4. Also, Super Mario, Touch Tone Telephones.
5. Solid Oak Roll Top Desk, $799.95.
HOUSE OF ANTIEKS
4008 College
573-4422

315 WANT TO BUY

LAND WANTED for Small Cow-Horse Operation. North, East or South of Snyder preferred. 573-8402 or 728-3495.

320 RENT OR LEASE

FOR SALE OR RENT. Wadleigh Industrial Lots, utilities in, paved. $125-$250 monthly. 573-5627.

KEY MOBILE HOME PARK on West 37th. Large Lots. NOW LOCALLY OWNED. 573-2149.

LARGE MOBILE Home Lot for sale. Also, Jet Ski. 573-4789.

MOBILE HOME LOT with Trees & Chain Link Fence. Plumbed. Small down, payments like rent. 573-2251.

2400 SF SHOP-OFFICE for rent or sale. Hwy 84 at East 23rd. 573-1956, 573-0972.

325 APARTMENTS FOR RENT

1-1 Bedroom & 1-2 Bedroom, unfurnished, nice, deposit required. No pets. 573-5540.

2 BEDROOM, upstairs & downstairs, bills paid, can pay by ½ month. Single or couple upstairs. Will take children downstairs. 573-4730 or 573-0765.

FOR RENT: 2 bedroom, 2 bath, CH/A, garage, fenced yard. 2908 29th. 573-9068.

FURNISHED APARTMENT, all bills paid, student or single working man preferred. $175/mo. Small deposit. 573-5525 or 573-0502.

EASTRIDGE APARTMENTS
One Bedroom
From $193 to $204
Two Bedroom
From $232 to $248
MOVE IN NOW!!!
Designer decorated, energy efficient with modern appliances, central heat and air. Laundry, large play area. Conveniently located near schools, churches, shopping. resident Mgr.
Family Living At Its Best, In A Quiet Neighborhood
Come By 100 37th Street or Call 573-5261
Equal Housing Opportunity

Western Crest Apartments
2 bedr., 1 bth., & 2 bedr., 2 bth., pool, washer & dryer connection, covered parking.
3901 Ave. O 573-1488

Windridge Village Apts.
*Large 1 & 2 Bedroom
*G.E. Appliances
*Frost-free Refrigerator
*Swimming Pool
*Laundry Facilities
573-0879
5400 College Ave.

330 HOUSES FOR RENT

AVAILABLE SEPT. 1ST- 3911 Eastridge, 3-2-2, $425 month, $200 deposit. 573-3465.

1 BEDROOM, partially furnished, $175/mo. + deposit. 573-2149 or 573-3830.

3 BEDROOM, 2 bath, $350 month + $100 deposit. 573-5950, leave message.

FOR RENT: 2 Bedroom Unfurnished House. Call 573-5652.

NEARLY NEW, large Prestigious House. Available near Sept. 5th. $800 month. Call 573-2649 before 6 p.m.

SUNRISE DUPLEXES: 2 bedroom, 1 bath, 1 car garage, CH/A, private backyard. 573-1386.

3702 SUNSET-3 bedroom, den, CH/A, dishwasher, range, $425 month. 573-3703, 573-6193.

1803 39TH: Available September 1st. 2 bedroom, 1 bath, CH/A, fenced yard. No pets. $260/mo. $150/dep. 573-2924 after 5:00.

335 MOBILE OMES FOR RENT

FURNISHED, Small, 2 bedroom, washer-dryer, $200/mo., $50/dep. 2208 Gilmore. 573-5952.

(2) MOBILE HOMES for rent. No pets. Deposit required. 573-7150.

340 MOBILE HOMES FOR SALE

3 BEDROOM, 2 Bath Mobile Home, on nice lot. $500/down, $300.mo. lease purchase. 573-2251.

FOR SALE: Mobile Home to be moved. 1983, 14x70, 2 bedroom, 2 bath, cathedral ceilings, central heat & air, good condition. 2 large covered porches also, or sold seperately. Reasonable price. 573-0722.

FOR SALE: 14x78, 2 bedroom, 2 bath, Lancer Mobile Home. Extra nice, $8500. 573-9007, 606 N. Ave U.

360 REAL ESTATE

ASSUMABLE & Owner Financing. Round Top Acres. 3 bedroom w/study, fireplace, heat pump, decks, rock & cedar, acreage. $85,000. 728-3495 or 573-8402.

ATTRACTIVE SMALL 2 bedroom House. 509 33rd. $1,000 down payment, $218.53 month includes tax & insurance. Call 573-2649 before 6 p.m.

BY OWNER: Nice, 3-2½-2, 2-Story, in Bassridge, large screened in porch, hot tub, wood deck, landscaping, nice workshop/studio. By appointment, 573-5560. 2704 47th.

3 BEDROOM, 2 bath Mobile Home. 1 acre, 6 miles SE of Snyder. Lease purchase or rent. Also, Mobile Home Lot, 1 acre, with hook ups. 573-0495 or 573-8147.

FOR SALE BY OWNER: Inside Redecorated. 3 bedroom House w/ washer & dryer, ref. AC. Call 573-8893. Price: $15,000.

GARY BREWER ROAD: 7/10 mile, large fenced yard, 30x30 shop, 3-2-2, extras. Agent, after 6 p.m., 573-9943.

ONLY $1000 and assume 3-2-2 Brick, nice neighborhood. Park Place add. More info. 573-6631.

PRICE REDUCED: 40+ Acres, near intersection of 1606 & 208, ½ Pasture, ½ Cotton. Must sell. 915-944-7912, days; 949-0538. evenings.

City REALTORS
4610 College Ave.
573-7100 573-7177
2303 AVE M-2-1, new carpet, 18T.
311 36th St.-3-2-mid 20's.
3111 El Paso-Brick 2-1-$30's.
Country-Appx 7 Acres, 2-1-20's.
30's-414 35th, 2108 42nd, 2315 42nd, 212 36th Pl, 3206 Hill Ave, 3711 Noble.
Bassridge-2705 48th, 3-2-2-pool, 90's.
2501 48th-3-2½-2-pool, RV stor.
2006 Towle Pk-3-2-2-liv & den, 90's.
2206 29th-2-1-only $9,000.
East Country-4-2-2cp-4A, 60's.
5310 Etgen-3-2-2-liv + den, 80's.
401 30th-3-1-1, $20's.
2101 42nd-3-1-1-CH/RA, 20's.
Near Ira-1.6A, 3-2-2CP, $40's.
111 Elm-2-1-$20's; 307 N Ave T, $12.5T.
1001 Ave E-Lg. 3-2-3-$50T.
40's-3012 Ave W, 4102 42nd, 2207 43rd.
Doris Beard 573-8480
Wenona Evans 573-8165
Clarence Payne 573-8927

STEVENSON REAL ESTATE
4102 College
WEEKDAYS
573-5612 or 573-1755
3110 40th-3-2-den, $39,500.
1201 20th-2-1-1CP.
West on 1A-3-2-2-shop, 67.5T.
2809 Denison-3-2-2 shop, 78T.
2204 44th-3-2-2CP, $49,500.
East-51A, nice home, orchard.
4304 Lubbock-3-2-2, 50's.
3723 Ave U-2-1-1, $29,500.
500 25th-2-1-CP, 17T.
3000 Denison-3-2-2, $69,900.
1804 39th-3-1, 32T.
3706 Ave U-3-2 brick 53T.
North-360 Acres, Minerals.
3503 Kerrville-3-2-2 46T.
3726 Austin-4-2, $39,500.
Owner finance-1001 E, 50T
Lease-3100 Hill, 3-2-2CP.
Lease Country W-3-2-2CP.
404 32nd-3-2-2CP shop 40's.
603 23rd-2-1 $5,000.
West 2.51 Acres-3-1-CP, 47T.
114 Canyon-2-1 $15,000.
Shirley Pate 573-5340
Joyce Barnes 573-6970
Frances Stevenson 573-2528

Equal Professional Service
REALTORS®
SNYDER BOARD/ TEXAS ASSOCIATION OF REALTORS
P.O. BOX 1163
Snyder, TX 79549
EQUAL HOUSING OPPORTUNITY

Elizabeth Potts Realtors
573-8505
1707 30th Street
1908 30th-3-2-2, owner fin.
South-18A, 3-2-2, $49,750.
3706 Ave U-3-2, $53T.
3105 41st-3-1-1, $29,500.
4202 Lubbock-3-2-2, $59,500.
2204 44th-3-2-1¼, $49,500.
3005 41st-3-1-CP, $30T.
3119 39th-2-1-CP, $24T.
Home on 2A-barns, basement.
3207 Irving-3-2-2, $79,500.
2233 Sunset-3-1-1, $29T.
2402 41st-Assume loan.
3615 41st3-2-2, $48,900.
3012 Ave W-3-2-1, $49,500.
Ira-3-2 with 1.6A, $47,500.
3782 Avondale-Assume loan.
2006 Towle Park Rd.-3-2-2.
2807 Denison-3-2-2, $74T.
4507 El Paso-3-2-2, $78T.
4501 Denison-3-2-CP.
3206 Hill-3-2-1, $39,500.
3503 Kerrville-3-2-2.
Margaret Birdwell 573-6674
Jackie Buckland 573-8193
Annette Waller 573-9467
Elizabeth Potts 573-4245

611 East Highway
JACK & JACK Realtors
573-8571 573-3452
Small Acreage-North 3 bedr. 2 bath, cedar, 2-story, decks & fully landscaped.
New Listing-2704 37th St., ideal school location, new carpet, paint, priced right!
Walk To East-Assumable FHA loan, 214 36th St.
Ideal 42nd St.-2108, 2201, 2402, 3002, 3102.
Reduced-3 bedr. 28T.
Exclusive-Bassridge, 3 bedr. 1 & 3/4 baths, double garage, large family room w/fireplace. Priced to sell. $58,000.
Exclusive-Old West Snyder, 3 bedr. 2 baths, brick, double garage, nice patio, corner lot. Owner transferred. $39,500.
Sunset-2-1 Den 25T.
Country West-5 bedr. 3 bath, approx. 150 Acres in CRP.
Back on Market! Lubbock Hwy. 3 bedr. w/8.4 acres
Louise Ball 573-2969
Claudia Sanchez 573-9615
Lenora Boydstun 573-6876
Faye Blackledge 573-1223
Pat Cornett 573-1818
Linda Walton 573-5233
Dolores Jones 573-3452

Classified Ads 573-5486

Win A FREE 1-Year Subscription to The Snyder Daily News
Persons Subscribing or Renewing Subscriptions for 6 Months or More during Each Month Are Eligible to Win A FREE 1-Year Subscription. Clip Coupon & Bring with Payment to the Snyder Daily News 3600 College Ave. or Mail to P.O. Box 949, Snyder, Texas 79549
Drawing Will Be Held the End of Each Month

Name _____
Address _____
City _____
State _____
Zip _____

By Carrier Or Mail in County:
1 Year: $65.75
6 Mos.: $34.00

By Mail Out of County
1 Year: $85.00
6 Mos.: $47.20

Deep space flight may cause rapid aging of crew's brains

WASHINGTON (AP) — Astronauts who journey to Mars and back may return with less brainpower than when they left. A scientist who experimented with rats says that outer space radiation accelerates aging of the mind.

Dr. Jim A. Joseph of the National Institute of Aging said Tuesday that the type of radiation encountered in deep space could affect the brains of astronauts in a way that mimics advancing age.

"If they don't figure out a way to shield against the radiation, astronauts going to Mars could be in trouble," said Joseph, who presented a research paper at a World Space Congress meeting.

Based on his studies, Joseph said the astronauts' ability to function during their mission or after their return to Earth could be seriously affected.

Space beyond the magnetic belt that shields the Earth is filled with cosmic radiation, particles traveling at high speeds and capable of zipping right through the spacecraft and the humans inside. Some particles, made up of the nuclei of elements, are heavy and energetic enough to cause microscopic damage to cells in the brain.

Joseph said experiments in which laboratory rats were exposed to cosmic-type radiation showed that "hits" by these fast-moving particles can cause brain deterioration very similar to the effects of aging.

He said that before humans set off on a two- or three-year voyage to Mars, there needs to be extensive experiments with rats to determine how serious the radiation damage could be and how best to protect astronauts from it. The Bush administration has set a goal of making a human expedition to Mars by the year 2019.

In aging rats, and in humans, Joseph said, there naturally is a gradual loss in the keenness of communication between neuron cells in the brain and between the brain and the rest of the body.

"The ability of neurons to transmit signals from one neuron to another or to a target organ decreases as a function of age," he said. "This can lead to a short-term memory loss, which some people have called benign senile forgetfulness."

The same effect, at a highly accelerated rate, is seen in rats exposed to bursts of radiation.

In astronauts, said Joseph, the effect could be much worse because rats are thought to be able to tolerate about twice as much radiation as humans without harm.

Researchers developing laser-run storage device

AUSTIN (AP) — The MCC high-tech research consortium thinks lasers may be the key to increased computer information storage.

MCC officials say they are moving ahead with a demonstration project that uses lasers to store vast amounts of information inside tiny crystal fibers.

The Austin-based center has received an advanced, compact laser that will be a key component of its high performance holographic storage device.

The new laser was built to Microelectronics and Computer Technology Corp. specifications by Amoco Laser Co. of Naperville, Ill. It is expected to enable researchers to store information in the form of holographic images inside tiny crystal fibers.

If the project goes as planned, MCC will demonstrate a commercially feasible method of storing and retrieving computer information that is thousands of times faster than the magnetic disk drives typically used today.

MCC has been involved in research of holographic storage since 1986. "Holostore" technology has been investigated by others, but success has been elusive due in part to the immature status of enabling technologies, including lasers, spatial light modulators and detector arrays.

"We're moving out of the long-shot research mode," Stephen Redfield, director of MCC's optics in computing programs, told the Austin American-Statesman. "We're transitioning from research to development right now."

MCC has been awarded patents for two key breakthroughs in the underlying technology and also built an experimental prototype, which demonstrated that its technology works. MCC now plans to build an advanced prototype to show the commercial potential of the technology.

The consortium received one of the first awards from the U.S. Commerce Department's Advanced Technology Program to continue its work in the field. The government is providing $10.5 million in funds over five years, which will be matched with $11 million in contributions from private industry.

The holographic storage project plans to build a working prototype by 1994. The device is expected to have a memory capacity of 2 billion bytes and readout times of less than 100 microseconds.

Richards fires verbal barbs

HONEY GROVE, Texas (AP) — Doves can fly easy today since Texas' gun-toting governor has ended her annual hunting expedition.

Republicans — Ann Richards' other target Tuesday — should be so lucky.

About 200 people paid at least $125 dollars each to attend the dove hunt, barbecue and a visit with Richards on her 59th birthday.

Richards, flanked by state Sen. Ted Lyon and Railroad Commissioner Lena Guerrero, blamed Bush and former President Ronald Reagan for "destroying" Texas' oil and gas industry.

She also predicted that the tone of last month's GOP convention would turn away voters in November.

"The Republicans had such a really sad convention, such an angry convention, they didn't get the bounce from it, called a dead cat bounce," she told the crowd of hunters and journalists. "You know even a dead cat will bounce if you throw it hard enough."

She also took general jabs at domestic issues such as unemployment and the economy.

"These guys stand up there saying 'Who do you trust?' I mean, our answer is 'You got to be kidding,' " Richards said.

Police note two arrests

Snyder police made two arrests early today and investigated a couple of traffic accidents Tuesday.

Officers arrested a 42-year-old man for driving while intoxicated and a 36-year-old man for public intoxication at 12:40 a.m. today in the 1500 block of 25th Street.

Police worked an accident at 11:30 a.m. Tuesday in the 3700 block of College Avenue. Involved were a 1977 Ford pickup driven by James Short of 2310 O'Neil and a 1991 Isuzzu pickup driven by Mark William Clemmons of Rt. 2. No wrecker or ambulance was called.

At 2:28 p.m., police investigated a second two-vehicle accident at 42nd Street and College Avenue. Involved were a 1988 Ford pickup driven by Michael Adrian Lables of 806 N. Ave. Q and a 1990 Ford driven by Melody Ann Sargent of 3009 38th St.

Lanny Ashworth contacted police at 12:38 p.m. concerning some damage done to a vehicle at 3110-39th St. An offense report for Class B criminal mischief was filed.

At 7:06 p.m., a woman came to the police to file disorderly conduct charges against a subject who shouted obscenities at her.

Police also filed an offense report for family violence after responding to a domestic dispute at Travel Inn at 8:52 p.m. A woman who said her husband had assaulted her declined to file charges.

Bible lesson set Wednesday

Snyder Church of God has planned a series of Bible lessons to at 7 p.m. each Wednesday, beginning this week. Rev. Steven Bates, a graduate of Northwest Assembly of God College, will be the instructor.

The church is located at Avenue O and 21st St. Everyone is invited.

California governor signs $57 billion budget

Wilson's signature ends 63-day stalemate

SACRAMENTO, Calif. (AP) — Gov. Pete Wilson signed a $57 billion budget early today, ending the longest fiscal crisis in California history.

Wilson, a Republican, signed the measure just 30 minutes after the Democrat-controlled Legislature gave final approval to a school spending bill that he said was essential to balance the austere, no-new-taxes budget.

His signature ended a 63-day stalemate that forced California to issue IOUs for the first time since the Depression.

"The good news is, finally, we have a budget," Wilson said. "It's a difficult, tough budget." He added, "This is a budget that was passed without new taxes that would have inflicted further deterioration on an economy that needs jobs."

The state had gone without a budget since the start of the fiscal year July 1 because Wilson and the Legislature could not agree on how to close a $10.7 billion deficit caused by the recession and California's burgeoning population.

During the crisis, Wilson pressed for cuts of 10 percent, and eventually 25 percent, in welfare, and deep cuts in education and aid to local governments. The Democrats had held out for more modest cuts in welfare and education.

The final package reduces support for cities, counties and other local governments by $1.3 billion and cuts welfare grant levels 5.8 percent, or a total of $435 million. The cut amounts to $38 a month for a mother with two children.

The Assembly approved the school spending bill 55-21, and the Senate adopted it 27-11 an hour later.

The bill gives schools the same amount per pupil as last year but borrows $973 million against future years, thus reducing future spending on education.

Lawmakers also gave in to Wilson's demand that they free him from the constraints of Proposition 98, a voter-approved measure that guarantees schools a fixed percentage of the state budget.

"Clearly this measure represents a compromise. It represents literally the best decision we can make tonight," said Assembly Speaker Willie Brown, who had led the fight against Wilson's education proposals.

During the crisis, California issued about $3.4 billion worth of the IOUs to taxpayers, employees, vendors and others — the first time since 1936 that the state had to pay its bill with IOUs.

The deadlock threw state government into turmoil, and hardship mounted as the deadlock dragged on. Most banks stopped honoring the IOUs, and state funding to nursing homes caring for 2,500 severely retarded people was cut off, threatening to put the homes' owners out of business.

On Tuesday, California's treasurer began using money borrowed from a government employees' pension fund to cash IOUs.

Dozens of agencies involved in hurricane relief operations

WASHINGTON (AP) — After criticisms that the federal juggernaut took too long to creak into action, several dozen agencies ranging from the Defense Department to the Internal Revenue Service are going to work in storm-damaged south Florida.

Pitching tents, tending wounds, dishing out meals and finding jobs — the hurricane relief effort is the government's largest logistical operation since Desert Storm.

"All the red tape has been slashed to ribbons" to expedite relief, said Kathryn Gaddy of the Government Services Administration, the main supplier to federal agencies.

"We won't leave until the job is done," President Bush said Tuesday from Homestead, Fla., one of the communities hardest hit last week by Hurricane Andrew.

But private aid also was still needed in the massive cleanup and rebuilding effort in Florida and Louisiana, Bush said Tuesday night.

"I encourage all Americans to pitch in in any way you can," the president said in a broadcast address. He said people willing to help could call the American Red Cross, and he gave the toll-free telephone number: 1-800-842-2200.

The Pentagon as of Tuesday had 12,454 federal troops on the ground in Florida. According to military numbers crunchers, there would be 255 relief flights by the end of the day, 104 dump trucks, eight bulldozers and eight tractor trailers on the ground.

The military also has supplied 98 helicopters, 1,300 vehicles, 638,600 meals ready to eat (MREs), 15,500 portable radios, 1,333 tents capable of housing 26,660 people, 30 portable kitchens, 100,000 blankets and 38,500 cots.

"We truly do have the wide range of specialists going from veterinarians to public health," Army Chief of Staff Gen. Gordon R. Sullivan said.

Within the military, the Army Corps of Engineers has awarded 38 contracts valued at more than $12 million for debris removal, damage surveys and for restoration of water and sanitation systems.

Among the other major contributors, the Education Department is making available $40 million to help the south Florida school system.

Gritz, former Green Beret, negotiated end to standoff

NAPLES, Idaho (AP) — God, guns and Gritz.

The campaign slogan of James "Bo" Gritz, Populist Party candidate for president, also came to describe the deadly 11-day standoff in Idaho between federal agents and fugitive Randy Weaver that Gritz helped end on Monday.

The silver-haired former Green Beret negotiated Weaver's surrender at the mountaintop cabin where he had been holed up.

On Tuesday, Weaver — a fugitive ever since he failed to show up for trial in February 1991 on charges of selling sawed-off shotguns — pleaded innocent to the weapons charges and to assaulting a federal officer during the siege. He was jailed without bail.

Gritz (rhymes with "sights") rolled into Boundary County with a caravan of aides a week ago and demanded a role in the confrontation. Weaver's wife and 14-year-old son and a deputy U.S. marshal were killed during shootouts on the mountain Aug. 21-22. Weaver and a family friend, Kevin Harris, were wounded.

Gritz's contempt for the government and the media played well among dozens of people who had gathered near Ruby Ridge to support Weaver, a believer in religion-based white separatism who had gained folk-hero status among his neighbors.

Gritz, 53, contended that he and Weaver had a bond as brother soldiers in the Army Special Forces, a link he boasted he could use to get Weaver to surrender in 10 minutes.

"It takes Special Forces to understand Special Forces. We're not like other people," said the swaggering former lieutenant colonel.

A decorated Vietnam War veteran, Gritz in the 1980s led unsuccessful commando-style raids into Laos to look for American prisoners of war. Gritz — who lives in Sandy Valley, Nev. — is said to have been the model for the Rambo movies.

Weaver is a Vietnam-era veteran of the Special Forces, though he did not serve in Vietnam.

Federal agents initially resisted what appeared to be political grandstanding on Gritz's part.

"Quite candidly, at first I didn't see how he could play a role," FBI Gene Glenn said, noting it is unusual to let a civilian into such a situation.

But family members said Weaver had a high regard for Gritz, and they urged the FBI to let him try to negotiate, Glenn said.

Union forces were defeated by the Confederates Aug. 30, 1862, at the Second Battle of Bull Run.

Births

Esther Carrisalez of Snyder announces the birth of her seven-pound baby girl born at 8:32 a.m. on Sept. 1 at Cogdell Memorial Hospital. She weighed seven pounds.

Diana Alfaro of Snyder announces the birth of her baby girl born at 5:32 p.m. on Sept. 1 at Cogdell Memorial Hospital. She weighed seven pounds and 10 ounces.

Beau and Amy Culwell of San Angelo, formerly of Snyder, announce the birth of their baby boy, Brayden Wright, born Sept. 1 at 8:24 a.m. at San Angelo Community Hospital. He weighed six pounds, eight ounces.

Maternal grandparents are Wayne and Mary Webster of Snyder and paternal grandparents are Charolette Culwell of Wichita Falls and the late Perry Culwell. Great-grandparents are Nellie Womack of San Angelo, George and Georgie Webster of Snyder and the late John Thomas and Minnie Lee Brooks of Roanoke, Ala.

Hospital Notes

ADMISSIONS: Esther Carrisalez, 4400 Ave. U No. 3C7; Diana Alfaro, 1211 29th; John Taylor, Ira.

DISMISSALS: Don King, Austin Owens, Leana Darden.

Census: 52 (Med.-10, Long-Term Care-31, CCU-3, OB-5, Nursery-4).

Markets
Midday Stocks

NEW YORK (AP)

	High	Low	Last	
AMR Corp	581/2	573/4	583/8	+1
Albtsn	437/8	431/2	435/8	-3/8
AlliedSignal	521/4	521/8	521/8	-3/8
ALLTEL Cp	413/4	411/2	413/4	
AmStores	377/8	371/2	377/8	+5/8
Amer T&T	423/8	421/8	423/8	+1/8
Ameritech	691/4	69	69	-1/8
Amoco	513/8	505/8	505/8	-5/8
AndarkPtr	301/8	293/4	301/8	+1/2
Arkla	111/4	111/8	111/8	
ArmcoInc	61/2	63/8	63/8	-1/4
AtlRichfld	1143/4	1143/8	1141/2	+1/8
BakerHugh	241/8	24	241/8	+1/8
BancTexas	13/4	15/8	15/8	-1/8
BellAtl	491/8	483/4	483/4	-1/8
BellSouth	535/8	531/8	531/2	-1/8
Beth Steel	121/8	12	12	
Borden	28	273/4	277/8	-1/8
Caterplr	483/8	481/8	481/4	
Centel	301/4	301/8	301/4	
CenSoWst s	291/4	29	29	-1/8
Chevron	74	733/4	733/4	
Chrysler	195/8	191/4	191/2	-1/8
Coastal	283/8	28	281/4	-1/4
CocaCola s	437/8	433/8	433/8	-3/8
ColgP	553/4	553/8	553/8	-1/4
CooperIn	47	467/8	47	+1/8
CyprusMn	293/8	291/4	293/8	
DallSemicn	105/8	101/2	101/2	+1/8
DeltaAirl	531/4	521/2	53	+1/2
DigitalEq	361/2	357/8	363/8	-1/8
Dillard s	341/2	34	341/8	-1/8
DowChem	561/4	557/8	561/8	+1/8
DresserInd	201/8	193/4	20	+3/8
DuPont	491/4	487/8	491/8	+1/4
EstKodak	447/8	445/8	443/4	
EljerInd	95/8	91/2	91/2	-1/8
Enserch	153/4	155/8	153/4	+1/8
Exxon	645/8	643/8	643/8	
FtCtyBcp	1	1	1	
FlowerInd	191/4	191/8	191/8	-1/8
FordMotor	403/8	393/4	401/8	-1/8
GTE Cp	341/4	34	341/8	
GnDynam	771/4	77	771/4	+3/8
GenElct	74	733/4	74	-1/4
GnMill	701/2	70	701/8	+1/8
GenMotors	341/4	335/8	333/4	-5/8
GenMotrE s	283/4	281/2	281/2	-1/8
GaPacif	553/4	551/2	555/8	+1/4
GlobalMar	23/8	21/8	21/8	-1/4
Goodrich	43	421/4	423/8	-3/8
Goodyear	621/2	617/8	617/8	-5/8
GtAtlPac	273/4	271/2	271/2	
Gulf StaUt	161/8	16	16	-1/8
Haliburtn	343/8	341/4	341/4	
Hanson	19	183/4	187/8	
HoustInd	441/4	441/8	441/8	-1/8
IBM	875/8	871/8	873/8	-1/4
IntlPaper	64	635/8	633/4	+1/2
JohnsnJns s	501/8	493/4	50	-3/8
K mart s	233/4	231/2	235/8	-1/8
Kroger	12	115/8	12	+
vjLTV Cp	9-16	1/2	9-16	+1-16
Litton s	457/8	455/8	455/8	-1/2
vjLoneStar	31/4	3	31/8	
Lowes s	18	175/8	175/8	-1/8
Lubys	161/4	16	16	-1/8
Maxus	71/8	7	71/8	
MayDSt	593/4	593/8	591/2	+1/4
Medtronic	851/2	843/4	843/4	-3/4
Mobil	653/8	651/8	651/8	+1/4
Monsanto	555/8	55	555/8	+13/8
Motorola	87	865/8	863/4	+1/4
Nationsbk	44	433/8	437/8	+3/8
Navistar	2	17/8	2	
Nynex	84	831/2	835/8	-1/4
OryxEngy	231/2	233/8	233/8	-1/8
PacTelesis	437/8	431/2	433/4	+1/4
PanhECp	191/8	183/4	191/8	+3/8
PenneyJC	691/8	683/4	687/8	-1/4
PepBoys	23	223/4	227/8	-1/8
PhelpD s	48	473/4	473/4	-1/4
PhilipPet	275/8	273/8	271/2	
PilgrmPrd	67/8	67/8	67/8	+1/8
Polaroid s	313/8	311/8	311/4	-1/8
Praxair n	16	153/4	153/4	-1/4
Primerica	411/4	403/4	407/8	
ProctGamb s	47	465/8	465/8	-1/8
PubS NwMx	131/2	131/4	133/8	
SFePacCp	115/8	113/8	111/2	
SaraLee	563/4	563/8	561/2	
SearsRoeb	417/8	413/4	413/4	-1/8
SherwinW	291/4	287/8	29	
SmthBck s	441/4	44	441/4	+1/4
SmthBc eqt s	395/8	391/2	395/8	+3/8
Southern Co	373/8	371/4	371/4	-1/8
SwAirl s	221/2	221/4	221/2	+1/8
SwstBell	673/4	671/4	673/8	-1/4
Sprint	23	227/8	23	-1/8
SunCo	25	243/4	25	
TNP Ent	201/8	20	20	-1/8
Tandy	237/8	235/8	233/4	
TemplInl	491/2	483/4	491/2	+1/2
Tenneco	387/8	383/4	387/8	
Texaco	655/8	653/8	653/8	
TexasInd	201/2	201/2	201/2	
TexasInst	391/2	393/8	391/2	
Tex Util	42	417/8	42	+1/8
Textron	375/8	371/4	371/4	-1/8
Tyler	45/8	45/8	45/8	-1/8
USWst	383/4	383/8	385/8	
USX-Marathn	187/8	185/8	187/8	+1/8
USX-US9	263/8	261/4	263/8	
UnCarbde	133/8	131/4	133/8	
UnPac s	503/4	503/8	503/4	+3/8
UnitTech	551/4	55	551/8	
Unocal	285/8	283/8	283/8	
WalMart	573/8	567/8	571/4	
WstnGasRs	251/4	25	251/8	+1/8
WestghEl	161/2	161/4	163/8	-1/8
WstDx	53	521/4	53	+7/8
Woolwth	315/8	31	311/2	+5/8
Xerox Cp	765/8	751/2	761/2	+7/8
ZenithE	67/8	63/4	63/4	-

Death toll above 30 as tidal waves devastate coast

MASACHAPA, Nicaragua (AP) — At least 30 people were dead and dozens missing today after tidal waves triggered by a powerful earthquake in the Pacific swept away homes and inundated islands along Nicaragua's west coast.

Officials feared the death toll would rise rapidly.

Hundreds of people were injured by the walls of water up to 30 feet high that slammed into communities along nearly the entire coast Tuesday evening, destroying beachfront hotels and sending boats and vehicles flying.

Thousands of people were left homeless.

The quake measured 7.0 on the Richter scale, struck at 6:16 p.m.

Jury deliberates

Continued From Page 1

man was robbed. Your job is to decide what Chris Thompson did," said the attorney. "You have been asked to look at gory exhibits and hear emotional testimony, but I am asking you to use your heads instead of your hearts."

Brown said it was a "terrible" situation. "Chris Thompson was there. He shouldn't have been there, but he was there and now he is on trial for capital murder."

Brown pointed to a written statement from Thompson that he realized how badly Bruce Wayne Nelson was hurting Hernandez as showing concern for the victim. He contended that Thompson grabbed Hernandez's legs in an effort to break up the fight.

Thompson, Nelson and Melvin Riggins were all charged in the beating death of Hernandez. Nelson and Riggins have received life sentences in connection with the case.

In rebutting Brown's remarks to the jury, Armstrong pointed out that Thompson had given conflicting statements to police.

"He was concerned," said Armstrong in his final presentation. "He was so concerned that he gave a false statement to the police saying he was not even with Nelson and Riggins at the time. He was so concerned that he saw Hernandez rolled up in a ball, in a defensive position, and he held his legs down. He was so concerned that he bragged to Brian Jackson the following morning."

Jackson testified Tuesday morning that Thompson told him about the incident the morning after it occurred. According to Jackson, Thompson admitted to hitting and kicking Hernandez three or four times.

Armstrong pointed out the oath taken by jurors to return a true verdict. He said that the only verdict that holds true to that oath is a verdict of guilty on the charges of capital murder.

Riggins, 33, was found guilty of aggravated robbery in connection with the beating in July of 1991 and sentenced to life in prison.

Nelson, 33, pled guilty on June 19 whll a jury was being seated in his case. He received one life term for aggravated robbery and a second life term in the beating and robbery of Paul Garcia, which also occurred Jan. 1, 1991.

Two other men, Nelson and 33-year-old Melvin Riggins, have received life sentences in connection with the beating death of Hernandez. Riggins was found guilty of aggravated robbery in July of 1991 and sentenced to life. Nelson pled guilty on June 19 while a jury was being seated in his case. He was sentenced to one life term for aggravated robbery and a second life term in the beating and robbery of Paul Garcia, which also occurred Jan. 1, 1991.

Obituaries

Thursday service

Graveside services are set for 10 a.m. Thursday in Hillside Memorial Gardens for Anna Maria Hernandez, four months old.

Amber Tanner

1992

Graveside services were to be held at 2 p.m. today at the Snyder Cemetery for Amber Cheyene Tanner, the infant daughter of Doris Tanner and Charles Wisdom of Snyder.

She died at birth Tuesday at Cogdell Memorial Hospital.

The Rev. Larry McAden of Calvary Baptist Church will officiate.

Survivors include her mother and father of Snyder; a sister, Pam Claxton of Jayton; two brothers, Billy Montgomery of Austin and Jarred Tanner of Snyder; and maternal grandparents, Elbert and Dorothy Hill of Snyder.

M.G. Polk

1910-1992

SAN ANGELO — A memorial service has been set for 11:30 a.m. Saturday at College Hills Christian Church in San Angelo for M.G. "Doc" Polk, 82.

Mr. Polk died Sunday night at a San Angelo nursing home. He was cremated.

He was the brother-in-law of Mrs. Milton Vicary of Hermleigh.

Born in Fisher County in 1910, he was married to Faye Joyce who was born in Snyder. She survives. Mr. Polk was a retired rancher.

Preceding him in death was a son, Dr. Frank Polk.

Other survivors include one son, Ed J. Polk of San Francisco and five grandchildren.

Council

Continued From Page 1

According to Chambers, the area is already designated as a school zone, but no signs have been placed on the street.

Councilman Mike Post said he has been questioned about the school zone on 37th Street. Post pointed out that with the current markings, westbound traffic does not enter the zone until it reaches the school administration building. Those traveling east do not exit the zone until they pass Austin Avenue.

Chambers said the signs were removed during the 37th Street widening, and have not been replaced.

Mayor Troy Williamson told the council that the city staff has the authority to replace the signs since they were removed as part of the widening project.

The council approved a reciprocal agreement between the city and Fort Worth, allowing electricians from one city to work in the other without additional licensing requirements.

Approval of minutes from previous council meetings and a meeting of the electrical board were the only other items on the agenda.

Mayor Williamson presided. Present were Armstrong and council members Post, Jackie Greene, Jack Denman, Vernest Tippens and Mike Thornton. J.D. Smith and City Manager John Gayle were absent.

Airline hopes higher fares will eventually bring profits

NEW YORK (AP) — Airlines hope that higher air fares tied to distance traveled and cost will end heavy losses caused by summertime price wars.

But as airfare discounts expire and airlines prepare to increase ticket prices, carriers may not have seen the end of price cutting this year, analysts said. The weak economy indicates fewer people will travel this fall.

A first round of fall price discounts expired Tuesday, increasing domestic fares by about 30 percent. And a second round, which began when Northwest Airlines issued coupons for $35 to $50 off, expires Saturday.

Also Saturday, most airlines will raise prices by $10 to $40, depending on the market, in a batch of increases initiated by Continental Airlines. United Airlines and USAir however, will be raising fares by about $10 to $30.

"The increases peg domestic fares to a mileage table so that in every case the fare paid bears a direct relationship to the distance traveled," said David Messing, a spokesman with Continental. "We're intent on fare levels once again matching cost."

Transcontinental fare increases generally will be greater. For most of the industry, the regular 14-day advance purchase for a New York-Los Angeles round-trip ticket will jump from $390 to $490. The United and USAir fares will increase to $470.

"The intent is to return to a situation whereby the cheapest round trip equals the one-way no advance purchase full-coach fare," said Neil Monroe, spokesman for Delta Airlines.

The fare increase pushed up airline stocks Tuesday. AMR Corp., the parent of American, rose $1.871/2 to $57.371/2; Delta rose $2.371/2 to $52.371/2; and UAL Corp., United's parent, rose $3.371/2 to $107.50.

The raises bring fares back up to the levels they were on April 13, when a fare overhaul initiated by American went into effect. Under that system, fares for leisure travel stayed the same or rose, but fares for last-minute travelers, usually business people, dropped.

Since then, summer price wars have eaten into airline revenues.

Although the discounting helped raise airplane loads from 68 percent in July 1991 to 73 percent in July, the industry still lost $668 million in the first six months of 1992, according to the Air Transport Association. That follows losses of $2.4 billion and $1.6 billion in 1990 and 1991 respectively.

And the third-quarter, usually the airlines' most profitable, is expected to show more losses, said George James, chairman of Airline Economics Inc.

"We've had discounts on top of discounts," said American spokesman Tim Smith. "They've made no economic sense."

James said the new fares represent "a recognition by all carriers that they have to move to a sensible fare strucure related more to mileage and to cost."

Analysts speculated, however, the fare increases might not be around long.

Several times this summer carriers tried to raise fares by up to 33 percent but each time plans failed because one airline or another chose not to match the increases, said Tom Parons, editor of Best Fares Discount Magazine.

With the latest increase, all the major airlines have raised fares.

But since not as many people are flying as had been hoped, it's more likely that airlines will cut prices rather than raise them, said Daniel Kasper, an airline analyst with the Boston consulting firm, Harbridge House.

"I'm not sure we're through with discounting for the year," Kasper said.

Part of the problem is that people who might have traveled in the fall months pushed up travel to the summer to take advantage of the low fares, Kasper said. So, in the already slower fall months, traffic could be even less.

And it's not just price increases that will make the airlines profitable, Kasper said. U.S. economic conditions need to improve to get people traveling again, and the number of airlines operating will have to shrink, he said.

Astrograph

By Bernice Bede Osol

Your Birthday

Sept. 2, 1992

Chance may prove to be an important factor in your material affairs in the year ahead. There are indications you may substantially profit from something in which you'll play but a small role.

VIRGO (Aug. 23-Sept. 22) If you're shopping for a luxury household item today, don't settle for the listed price. A bit of spirited bargaining might get you a discount. Virgo, treat yourself to a birthday gift. Send for Virgo's AstroGraph predictions for the year ahead by mailing $1.25 plus a long, self-addressed, stamped envelope to AstroGraph, c/o this newspaper, P.O. Box 91428, Cleveland, OH 44101-3428. Be sure to state your zodiac sign.

LIBRA (Sept. 23-Oct. 23) Choose your words carefully today when conversing with a sensitive friend; this pal needs encouragement, not criticism. Say what you would like others to say to you.

SCORPIO (Oct. 24-Nov. 22) One of your friends might display some petty traits today that could get under your skin. Don't let this individual influence your mode of behavior.

SAGITTARIUS (Nov. 23-Dec. 21) Don't be reluctant to ask a friend you helped previously to intercede on your behalf today regarding something you're unable to do on your own. Your pal will be glad to reciprocate.

CAPRICORN (Dec. 22-Jan. 19) You can add luster to your image today by boosting others instead of trying to mend their ways, even if their faults are glowingly apparent.

AQUARIUS (Jan. 20-Feb. 19) If those you're with start to speak disparagingly about one who isn't present today, change the subject. Your stance will make them aware of their pettiness.

PISCES (Feb. 20-March 20) Plans you establish might be subject to revisions today. You'll remain in control — if you keep in mind that you CAN master shifting conditions.

ARIES (March 21-April 19) Try to use to your advantage today your faculty for spotting potential problems. Anticipating what might occur could help you circumvent abrasive developments.

TAURUS (April 20-May 20) In your financial dealings today, be especially mindful of small details. These are the factors that could spell the difference between profit and loss.

GEMINI (May 21-June 20) If you meet someone new today, don't let a negative first impression overly influence you. Given half a chance, this individual could turn out to be a good friend.

CANCER (June 21-July 22) Instead of dragging your feet today, plunge into chores around the house that you know need attention. You'll enjoy being productive, not idle.

LEO (July 23-Aug. 22) An insecure friend might come to you for advice today. You can help this individual by painting a positive, rosy picture; unaided, your pal sees the world as rather bleak.

© 1992, NEWSPAPER ENTERPRISE ASSN.

Berry's World

POLITICS UPSTAGED

Dr. Gott By Peter Gott, M.D.

Sarcoidosis can attack lymph nodes

By Peter H. Gott, M.D.

DEAR DR. GOTT: My friend was diagnosed as having sarcoidosis. There seems to be little knowledge or help according to her doctor. What can you tell me about the disease? Is it contagious?

DEAR READER: Sarcoidosis, a disease of unknown cause, usually affects men and women between 20 and 40 and is most common among northern European and southern Afro-Americans.

Sarcoidosis is characterized by granulomas, tiny areas of low-grade inflammation affecting any organ in the body. The disease most often attacks lymph nodes, lungs, liver, eyes and skin. Symptoms depend on what organs are affected. In many cases, the disease is entirely "silent" and may be discovered accidentally during a routine chest X-ray. However, in some instances, the following symptoms may appear: cough and shortness of breath, swollen glands, rash, eye inflammation, arthritis, weight loss and nerve damage.

The diagnosis is made by biopsy.

Sarcoidosis is rarely fatal and is not contagious. Therefore, treatment (with cortisone) is not required unless symptoms are severe or there is involvement of a major organ. For instance, occular sarcoidosis may lead to blindness and heart inflammation to angina; these and other serious manifestations should be treated.

Because sarcoidosis can cause pulmonary disability, I am sending you a free copy of my Health Report "Living With Chronic Lung Disease." Other readers who would like a copy should send $1.25 plus a long, self-addressed, stamped envelope to P.O. Box 91369, Cleveland, OH 44101-3369. Be sure to mention the title.

DEAR DR. GOTT: I'm 51 and have a problem with my hands falling asleep at night. Clenching and unclenching the fists will get circulation going again, but most recently there is residual pain in the joints of my fingers during and after this flexion exercise. My doctor seems quite unconcerned, but I'm afraid I may have a serious problem.

DEAR READER: There are several possible explanations for your hand problem.

First, you may be sleeping in a position that temporarily interrupts circulation to your hands, leading to paresthesias, the typical falling-asleep sensation.

Second, you could have a pinched nerve in your neck. If, for example, there's a herniated disc, this structure could be putting pressure on the nerves to your hands, causing pain.

Third, you might have carpal tunnel syndrome, compression of the nerves to your hand caused by a constricting band of tissue at the wrist, often associated with the performance of repetitive activities.

There are other possibilities, of course, but these three spring to mind. You need to see a neurologist. The doctor will, among other things, check your nerves and your pulses. Although some causes of hand paresthesias require surgery (for instance, the carpal tunnel problem), many circulatory difficulties can be treated with special exercises.

The residual discomfort in your finger joints could represent arthritis but is more likely due to the clenching activity that you engage in during the night.

© 1992 NEWSPAPER ENTERPRISE ASSN.

DR. GOTT

PETER. GOTT, M.D.

Clinton, Quayle cross paths

WARNER ROBINS, Ga. (AP) — Caterer Mike Carter was making a batch of iced tea for Vice President Dan Quayle's rally while offering the pros and cons about Bill Clinton's stop just up the road a few hours earlier.

"I'm still not sure who I'm going to end up with, but we've never had anything like this around here before," Carter said Tuesday. "Let's see what both have to say about the economy and jobs. That's the issue for me, like most everybody else."

In the battle for Georgia, Clinton and Quayle held events within 15 miles of each other Tuesday, bringing starkly different messages to the Macon area, each making pocketbook appeals to voters they are counting on in an area still up for grabs in the presidential race.

"No one around here has the excuse now of saying they don't know what the candidates are saying," said April Huff, a Northrop Corp. employee who listened to Quayle's speech and said she was likely to vote for Bush.

Clinton, the Democratic nominee, offered himself as a fresh young voice for change, committed to bringing jobs, health care and college-for-all to the area; Quayle, as a member of the seasoned team with a winning record in world affairs, now eager to fight the "domestic war" for another four years.

The back-to-back appearances in and near Macon, an area of about 150,000 people, were part of the fight for moderate voters who traditionally support Democrats in local races but Republicans in presidential contests.

Bibb County, dominated by Macon, is traditional Democratic country. Ronald Reagan and Bush won Bibb in the last two elections, but by far narrower margins than they did statewide. Bush eked out a 95-vote edge over Michael Dukakis in the county in 1988, and Clinton, the Arkansas governor, is given far better odds in the area and in the state.

"I'll tell you what, we need Bush out of there," said Teresa Eubanks, who interrupted a walk with her 8-year-old son to listen to Clinton's speech at a Macon park. Pointing to another of her children, a sleeping baby, she said: "His life depends on what happens next. ... Bush, he sure promised a lot of things and he sure changed when he got elected."

Classified Ads 573-5486

In accordance with Title VI of the Civil Rights Act of 1964 and its implementing regulation, Snyder Nursing Center will, directly or through contractual or other arrangements, admit and treat all persons without regard to race, color or national origin in its provision of services and benefits, including assignments or transfers within the facility and referrals to or from the facility. Staff privileges are granted without regard to race, color or national origin.

In accordance with Section 504 of the Rehabilitation Act of 1973 and its implementing regulation, Snyder Nursing Center will not, directly or through contractual or other arrangements, discriminate on the basis of handicap in admission, access, treatment or employment. Sandra Givens, Administrator, has been designated as the coordinator for implementation of this policy.

In accordance with the Age Discrimination Act of 1975 and its implementing regulation, Snyder Nursing Center will not, directly or through contractual or other arrangements, discriminate on the basis of age in the provision of services, unless age is a factor necessary to the normal operation or the achievement of any statutory objective.

September 1, 1992 **Sandra Givens**
Administrator, Snyder Nursing Center

Cinema I & II
1907 College
573-7519
ADULT $4 CHILD $2.50
SAT./SUN. MATINEE $2.50

A STRANGER AMONG US PG-13
Nightly 7:00 & 9:10

Freddie As FRO 7 PG
Nightly 7:10 Only

EDDIE MURPHY
BOOMERANG
R
Nightly 9:00 Only

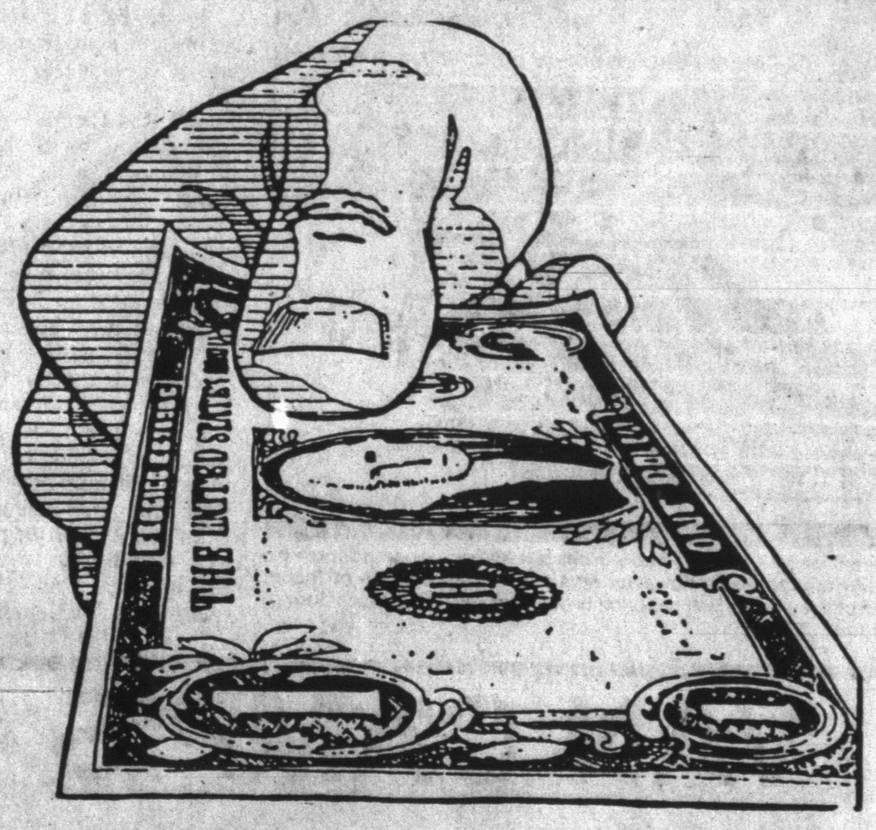

Dollar-A-Day Want Ads!

That's right...run your classified want ad for $1 a day

Sell those items you no longer need or want for $1 a day.
•$1 for up to 15 words (14¢ per word over 15)

•Minimum number of days is 4
•Maximum number of days at $1 per day is 12
•Payment in advance required, no refunds.
•The offer expires September 30, 1992

THE SNYDER DAILY NEWS CLASSIFIEDS
Call 573-5486

Texas consumer groups urge reform

AUSTIN (AP) — Consumer groups point to a new study they say shows special interests have given millions to Texas Supreme Court candidates and are calling for reform of judicial campaign finances.

But the study, which was financed by trial lawyers, has drawn criticism from Texas Supreme Court Chief Justice Tom Phillips and a spokesman for court candidate Craig Enoch.

"The study is at best shoddy and sleazy," said Todd Olsen, campaign manager for Enoch. For example, Olsen said, the report didn't include money spent in 1988 by a political action committee friendly to trial lawyers.

Phillips, who believes change is needed in judicial campaigning, also said the study "has an ax to grind."

But Austin consumer lawyer David Bragg, who financed the study with other trial lawyers, said he believed it was fair.

"Obviously, I come from a certain perspective. I tried not to let that perspective influence the final product," he said Tuesday.

Bragg said more than 87 percent of the $11 million spent on Supreme Court races by those elected in 1988 and 1990 came from special interests. Those included lawyers, doctors and business interests, he said.

For 1992 races so far, Bragg said, 79 percent of the $3.26 million in contributions have come from special interests.

"The Supreme Court conducts all of its deliberations in secret ... When secret deliberations and large contributions are combined, an appearance of impropriety is created," said Bragg, who was Gov. Ann Richards' citizen advocate on nursing homes.

Tom Smith of the group Public Citizen said, "The amount of money that is being contributed is obscene."

Smith said a large amount of campaign spending goes unnoticed. When a political action committee pays for ads to help a slate of candidates, the individual candidates don't report that money.

Self-imposed limits on individual contributions are deceiving, Bragg said. He said the practice of "bundling" allows many members of a single large law firm to give money separately to one candidate.

Bragg said he doesn't believe candidates should be blamed for what he called a flawed system.

"If we had the power to indict, we would indict the system," he said. "You cannot run a successful campaign for the Supreme Court without huge amounts of money."

Smith advocated a ban on private contributions, saying judicial elections should be financed by adding $10 to the cost of filing a lawsuit.

Karl Bayer of the Texas Consumer Association, an unsuccessful Supreme Court candidate in 1988, suggested that a special tax on lawyers be considered.

The study said that short of public financing, some immediate changes could make the process more open.

The report recommended requiring law firms that "bundle" contributions to disclose the firm's total donation; requiring lawyer-donors to reveal whether they have cases pending with the court; and disclosing the occupation and employer of all contributors.

Phillips said he has not seen evidence that contributions sway the actions of Supreme Court justices.

Pledge nears century mark

WASHINGTON (AP) — One hundred years ago, a former Baptist preacher named Francis J. Bellamy penned 23 words that, over the years, have been etched in the memories of millions of Americans.

Time has added eight words to Bellamy's original "Pledge of Allegiance," and it has always inspired some protest. But the pledge has survived, and its history is now the subject of a small, new exhibit at the National Archives.

"I pledge allegiance to my Flag and to the Republic for which it stands: one Nation indivisible, with Liberty and Justice for all."

Bellamy wrote the words in honor of the 400th anniversary of Columbus' arrival in America, which was to be celebrated with Columbus Day — as an official national holiday — for the first time that October. It was first published on Sept. 8, 1892.

By the time the pledge was recognized officially by Congress and added to the Flag Code of the United States in 1945, it already was being faithfully recited every day in classrooms across the country.

The Supreme Court had ruled, in a 1943 decision, that no person could be required to recite the famous words. But Bellamy had still more than fulfilled his mission.

"Let the National Flag float over every schoolhouse in the country and the exercises be such as shall impress upon our youth the patriotic duties of American citizenship," President Benjamin Harrison wrote July 21, 1892, in a proclamation making Columbus Day a national holiday.

Bellamy, of Rome, N.Y., was a staff writer for The Youth's Companion who had left the pulpit to work for social and patriotic causes. He was chosen to be part of a national committee that would create a special Columbus Day celebration for the 13 million children in America's public schools.

The words of Bellamy's pledge haven't always been fully understood by America's schoolchildren — many of whom spend years thinking their country is "invisible." But the pledge struck a special chord in 1892, when the Civil War was still recent history and immigrants were flowing into the country in record numbers from Europe.

Bellamy and other patriots hoped to use the Columbus Day celebration to galvanize patriotic feeling and to make young Americans aware of their special heritage.

"The pledge was a way of sending the patriotic message across America, bringing Columbus Day to the towns and the villages," said Marilyn Paul, a curator at the Archives. "It was really a very grassroots idea."

The committee created a detailed program for a national celebration of Columbus Day, and Bellamy's pledge was only one of many patriotic flourishes.

The pledge caught on immediately, despite minor revisions. The words "my flag" were replaced with "the flag of the United States of America," in National Flag Conferences held in the mid-1920s. In 1954, when the Cold War had spread the fear of godless Communism, President Dwight Eisenhower signed a law to add the words "under God" after "one nation."

Salad daze

Vegetables purchased most frequently within last 12 months

Vegetable	Percent of consumers purchasing product
Iceberg/Head lettuce	86%
Carrots	85%
Tomatoes	82%
Celery, leafy	80%
Cucumbers	76%
Corn, sweet	75%
Peppers, green bell	74%
Broccoli	73%
Potatoes, russet	70%
Potatoes, light skin	66%

Source: The Packer's 1992 Fresh Trends — NEA Graphic

Over 85 percent of those asked had purchased iceberg or some form of head lettuce in the last year; however, less than three-quarters of those asked had purchased green bell peppers, broccoli or russet potatoes during the same period.

Panel makes suggestions for health care

DALLAS (AP) — A draft outline for reform of Texas' health care system calls for creation of a state insurance program and a network of hospitals to serve rural areas.

The Texas Health Policy Task Force made its suggestions Tuesday. Members want the report to become a blueprint for reform.

The report is open for public comment until Sept. 17. On Sept. 30, the task force votes on a final version to send to Gov. Ann Richards and the Legislature.

Among the most controversial suggestions is the formation of a state insurance program "to replace our current inefficient and inequitable system of financing and coordinating health care."

But some members of the task force said they worried parts of the Texas Health Plan would lead to "socialized medicine" and be too expensive to implement.

Places in the News

GUATEMALA

The 1½-year-old reform government of Guatemalan President Jorge Serrano Elias claims it is reestablishing respect for human rights. But a new report by the Roman Catholic Church's human rights office says the message apparently has not reached the country's military and private armed forces allied to the militant right wing. The report says that over the past year it has recorded hundreds of cases of political murder and other rights violations.

Guatemala is a Central American country about the size of Tennessee with a largely rural population of 9.3 million, many of whom are descended from the ancient Mayans. A Spanish colony for over 300 years, Guatemala became part of Mexico before it achieved full independence in 1839.

The church says that it confirmed 190 private (non-state sanctioned) executions, 209 assassinations, 37 attempted assassinations, three kidnappings, one case of torture and 30 instances of threat or intimidation.

"This profoundly illustrates how the government continues to show a political tradition of terror, which does not permit Guatemalan society to overcome obstacles such as impunity, intolerance and the closure of democratic openings," the report said. While criticizing the government for failing to end political violence, the report does praise Serrano for attempting to find political consensus, and striving toward peace and democracy.

Serrano's election 18 months ago, marked the first time since 1951 that Guatemala transferred power from one civilian government to another in an open election. He has named a human rights prosecutor and has revived talks with leftist guerrillas aimed at ending a 30-year civil war that has claimed the lives of more than 100,000 people and sent tens of thousands fleeing into exile to escape the army. But Serrano was elected in great part because of a promise to bring the politically powerful Guatemalan military further under civilian control.

Olmos receives heritage award

WASHINGTON (AP) — "Stand and Deliver" star Edward James Olmos was among five winners of the 1992 Hispanic Heritage Awards.

Olmos won an Emmy for his portrayal of Lt. Castillo on "Miami Vice."

ANTHONYS®
EXTRA 50% OFF
All Yellow Ticket Summer Clearance Merchandise
Extra 50% Off will be taken at the register.
SAVE UP TO 75%
Off the Original Ticket Price
Look for the Yellow Ticket and SAVE!
$20 Original Ticket Price
$9.99 Yellow Ticket Price
$4.99 After Extra 50% Off
Intermediate markdowns may have been taken. Sorry, quantities limited to stock on hand. No rainchecks. Selection will vary by store.
SEMI-ANNUAL CLEARANCE . . . Check the Savings!

VAN CAMP'S PORK & BEANS
16 Oz. Cans
Limit 4 at 4/$1 Per Customer
Additional Quantities 45¢ Each
SUPER TOUGH STOPS ON PRICES IGA
4 For $1
Lawrence
HOMETOWN PROUD
IGA®
4211 College
Circular Prices Good Thru Tuesday, Sept. 8, 1992

LABOR DAY WEEKEND SALE
TODAY THRU MONDAY
MEN
WOMEN
JUNIORS
BOYS
GIRLS
TODDLERS
Wrangler
Lee®
Levi's
ALL JEANS ON SALE
3210 College Ave.