P.O. BOX 45436
DALLAS, TEXAS 75235

THURSDAY

THE SNYDER DAILY NEWS

VOL. 26 NO. 239 SNYDER, TEXAS (79549) THU., JAN. 29, 1976 12 PAGES 10c

The SDN Column

Voters in Snyder will get an opportunity to mark three ballots on April 3, according to new state election rules.

For a number of years, many cities, including Snyder, have held their elections for councilmen, mayors, etc., on the first Tuesday in April. School districts have held their trustee elections on the first Saturday in April.

Now, it appears that all of the voting in the month of April will be on the first Saturday of that month. This means that Scurry County residents will cast ballots for school trustees and for trustees of the Scurry County Junior College District and those who live within the city limits of Snyder will add their city ballot to the offerings of the day.

So, the first Saturday in April promises to be a busy day around the Snyder City Hall, despite the fact that it is not normally open for business on Saturday. Snyder Independent School District has been operating a polling place there the first Saturday in April, and this year the junior college district will hold its trustee election at the same sites and will employ the same personnel as the public school districts.

The city, of course, always holds its election at the city hall. It will use separate personnel, however. It would probably be plenty confusing to have one staff of election officials conducting three elections simultaneously.

★ ★ ★

If the topic of voting comes up often, can spring be far behind?

In case you doubt it, the approach of spring has been confirmed by the U.S. Dept. of Commerce, which will launch its annual "Skywarn" campaign this coming Sunday. This campaign's purpose is to strengthen public vigilance against tornadoes.

If this seems a bit early to be talking about the spring storms, the Commerce Dept. has reminded that in 1975 there was an outbreak of 30 tornadoes on Jan. 10 in the Deep South, with 10 of them reported in Mississippi.

★ ★ ★

The present warning system gets a lot of support because it can point to some dramatic statistics which indicate that it saves lives. During the forties, before the warning system was begun, the tornado death toll in this country averaged 179 per year. When the warning system was established in the fifties, this figure was reduced to 141, and during the sixties it came down to 94. The figures are even more impressive when you consider that from 1960 through 1969 the population of the country increased by some 70 million people.

Preliminary reports indicate the figure for 1975 was 59 tornado deaths.—WACIL McNAIR.

★ ★ ★

Today In History

By The Associated Press

Today is Thursday, Jan. 29, the 29th day of 1976. There are 337 days left in the year.

Today's highlight in history:

On this date in 1949, Britain granted de facto recognition to Israel.

On this date:

In 1737, the writer and political philosopher, Thomas Paine, was born in Thetford, England.

In 1861, Kansas was admitted to the Union as the 34th state.

In 1843, the 25th American president, William McKinley, was born in Niles, Ohio.

In 1820, King George III of Britain died, and his son became King George IV.

In 1850, Henry Clay introduced in the Senate a compromise bill on slavery which included the admission of California into the Union as a free state.

In 1963, France vetoed Britain's application to join the European Common Market.

Ten years ago: The United States east of the Rockies was shivering under one of the most widespread cold waves to hit the nation in years.

Five years ago: The U.S. Army dropped charges against Major General Samuel Koster, who had been accused in an alleged coverup of events in the My Lai massacre in Vietnam.

One year ago: Egyptian President Anwar Sadat wound up a three-day visit to France and announced the purchase of Mirage jet fighters.

Bicentennial footnote: Two hundred years ago today, the Continental Congress in Philadelphia approved George Washington's request to Massachusetts, New Hampshire and Connecticut to raise one regiment each to help in the Revolutionary War invasion of Canada.

★ ★ ★

The Weather

SNYDER TEMPERATURES: High Wednesday, 56; low, 34 degrees; reading at 7 a.m. today, 34 degrees.

Northwest and Southwest Texas: Fair through Friday. Low tonight upper 20s north and mountains to upper 30s south. High Friday mid 50s north to near 70 south.

North Central and Northeast Texas: Mostly fair through Friday. Low tonight 35 northwest to 42 southeast. High Friday 58 west to near 70 east.

Snyder, A Bicentennial City

AMERICAN REVOLUTION BICENTENNIAL 1776-1976 — RECOGNIZED BY AMERICAN REVOLUTION BICENTENNIAL ADMINISTRATION

FIRE DAMAGE—The Manuel Fuentez residence at Thirtieth Street and Avenue G sustained heavy damage in a fire at about 6:40 p.m. Wednesday. Firemen are shown checking debris after the blaze was extinguished.

Kissinger Says Aid For Angola Urgently Needed

WASHINGTON (AP) — Secretary of State Henry A. Kissinger said today the administration is now considering whether to ask Congress for overt financial aid for anti-Soviet factions in Angola.

Kissinger told the Senate Foreign Relations subcommittee on African affairs that the Soviet Union's massive and unprecedented intervention in Angola "is a matter of urgent concern."

Both the House and the Senate have approved amendments to bar continued covert military aid to anti-Soviet forces in Angola.

"The effort of the Soviet Union and Cuba to take unilateral advantage of a turbulent local situation where they have never had any historic interests is a willful, direct assault upon recent constructive trends in U.S.-Soviet relations and our efforts to improve relations with Cuba," Kissinger said.

"Those who have acted so recklessly must be made to see that their conduct is unacceptable," he added.

Kissinger said that peace in the world requires a sense of security that depends upon some form of equilibrium between the great powers.

"And that equilibrium is impossible unless the United States remains both strong and determined to use its strength when required," he said. "This is our historic responsibility, for no other nation has the capacity to act in this way."

Referring to overwhelming votes in the House and Senate denying military appropriation funds to continue covert military assistance in Angola, Kissinger said, "Congress has deprived the President of indispensible flexibility in formulating a foreign policy which we believe to be in our national interest."

He appealed for a new cooperative relationship between Congress and the executive.

"On the issue of Angola," he said, "the administration is now seriously considering overt financial aid and we will soon be consulting with the Congress on this possibility."

Kissinger said that, "If a continent such as Africa, only recently freed from external oppression, can be made the arena for great power ambitions ... then all we have hoped for in building a more stable and rational international order is in jeopardy."

Kissinger said Angola represents the first time since the aftermath of World War II that the Soviets "have moved militarily at long distances to impose a regime of their choice."

It also is the first time the United States has failed to respond to Soviet military moves outside their immediate orbit and the first time that Congress has halted executive action in meeting that kind of threat, Kissinger said.

The secretary said the United States' objectives in Angola are not aimed at defending or acquiring interests in that country.

"We are not opposing any particular faction," he said. "We could develop constructive relations with any Angolan government that derives from the will of the people."

"Our objective is clear and simple: To help those African countries and those groups within Angola that would resist external aggression by providing them with needed financial support," he said.

Soviets May Compromise On Angola

MOSCOW (AP) — The Soviet government indicated today it would help reach a political settlement of the Angola conflict by endorsing a coalition government "of all the patriotic forces working for genuine independence and free development of their country."

The official government newspaper Izvestia, while reaffirming Moscow's support of the Popular Movement (MPLA) as the "legitimate government" of Angola, issued an authoritative article stressing the need for a peaceful settlement in Angola and unity in Africa.

Izvestia took what appeared to be the most conciliatory stance on Angola in weeks, and it comes at a time when the Moscow-backed faction is reported making considerable gains on the military front.

Up to this time, Soviet propaganda has concentrated on justifying this country's support for the MPLA and attacking outside interference from "imperialist" forces of South Africa, aided by the United States and some African countries.

$45-BILLION SPENDING BILL ENACTED

Overriders Move To Public Works Bill

WASHINGTON (AP) — With support from a delegation of mayors, congressional Democrats who overrode President Ford's veto of a $45-billion spending bill are moving toward a new confrontation over a $6.1-billion public works measure that backers claim would create some 800,000 jobs.

Besides authorizing money for projects designed to create jobs, the public works bill before the House today would grant federal funds during times of high unemployment to state and local governments faced with the alternatives of firing employes or raising taxes.

In advance of House action, White House Press Secretary Ron Nessen told reporters: "The President will veto the public works bill if it comes in here." House Republican Leader John J. Rhodes of Arizona already had described it as a prime target for a veto.

Nessen cited Office of Management and Budget figures which show the bill would increase the budget deficit by $2.5 billion in fiscal 1977 and by more than $1 billion in the following two fiscal years.

"This is an ineffective way to create jobs," Nessen said, "because many of the projects would take as much as 2½ to three years to develop."

Moreover, he said, the President feels the bill is a "Christmas tree filled with many things that don't have anything to do with jobs."

About 125 members of the U.S. Conference of Mayors conferred with the Democratic leadership before buttonholing House members in a drive for passage with enough votes to override a veto.

"There is no question in my mind that we are going to pass this legislation," Majority Leader Thomas P. O'Neill of Massahusetts told the mayors. "But it is the overwhelming majority we need."

Newark Mayor Kenneth Gibson said the delegation would "make sure we talk to the President this afternoon in an appropriate fashion, giving due respect to the office and making sure we get that bill signed."

The measure was up for floor action a day after the Democratic-controlled Congress overrode Ford's veto of a bill funding politically popular health, welfare and job programs at a level almost $1 billion above the President's budget.

Ford lost his first spending battle of the election-year session Wednesday when the Senate voted 70 to 24 to override the veto. The margin was seven more than the two-thirds vote needed to override. The House voted Tuesday to override, 310 to 113.

Ford, in vetoing the measure, said it would "contribute to excessive deficits and needless inflationary pressures." He said the measure would add 8,000 people to the federal payroll, saying, "I find it difficult to believe the majority of the American people favor increasing the number of employes on the federal payroll."

Hill Clarifies Records Ruling

AUSTIN (AP) — Atty. Gen. John Hill said today Speaker Bill Clayton cannot require reporters and other persons to obtain House members' permission before examining their payroll and expense account records.

Hill made the statement to The Associated Press in response to a request for clarification of a letter issued Wednesday.

Clayton said he took the attorney general's letter to mean his procedure had been upheld.

"We will continue to operate under the same administrative procedures now in effect," he said.

"If members do not respond within a reasonable time to requests, or if they refuse to grant permission to view records, then this office will see to it that the records are made available," Clayton said.

After Clayton's statement had been read to him over the telephone, Hill said:

"You do not need to seek the permission of the House member, and when they speak in terms of granting permission, that is outside the thrust of our opinion."

The attorney general said all he was saying was that Clayton, as custodian of the records, legally could delay responding to a request for access long enough to notify the representatives in question that their documents were to be examined.

Hill's letter of Wednesday was in response to a request from Rep. Lane Denton, D-Waco, to reconsider an opinion that was widely interpreted as upholding Clayton's requirement of permission from individual members.

Sahara Desert Fight Flares

By The Associated Press

Heavy fighting flared between Moroccan and Algerian forces in the Spanish Sahara for the third straight day today, with both sides throwing tanks and heavy artillery into the battle, military sources in Paris reported.

In Rabat, Moroccan officials said heavy casualties were reported among Algerian troops in the area of Amghala, about 175 miles southwest of the Algerian border. The officials said Moroccan forces now hold nearly 50 Algerian soldiers as prisoners. There was no indication of the number of Moroccan casualties.

Hodge Rites Pending Here

Mrs. Frances Marie Hodge, 60, who lived at 1711 Eighth Street, died at 12:15 p.m. Wednesday in Root Memorial Hospital in Colorado City, following a brief illness.

Funeral arrangements were pending at Bell-Seale Funeral Home.

A native of Quaker Valley, Mo., Mrs. Hodge had lived in Snyder since 1952.

She is survived by her husband, Orval Hodge, whom she married on Sept. 16, 1933, in Joplin, Mo.; five daughters, Mrs. Frances Colleen Hearon of Baxter Springs, Mo., Mrs. Beverly Ann Smith of Hurst, Mrs. Wilma Lorraine Mayfield and Mrs. Linda Sue Harrison, both of Bedford, and Patricia Marie Brumit of Odessa; three sons, James Hugh Hodge of Zincville, Okla., Gary Dale Hodge of Bedford and Michael Keith Hodge of Arlington; a sister, Mrs. Kathleen Calisti of Joplin, Mo.; a brother, Harold Dean Fithian of Alba, Mo.; and 22 grandchildren.

Rails Bill To Ford

WASHINGTON (AP) — A $6.4-billion measure to fund the creation of a new railroad system from the remains of seven ailing Northeastern carriers is now awaiting President Ford's signature.

Final congressional action on the bill, a compromise with the Ford administration, came rapidly from both the House and Senate Wednesday. The House approved it first 353 to 62; the Senate later concurred 58 to 26. Ford told congressional leaders earlier that he would sign it.

The omnibus legislation authorizes new loans to help other railroads rebuild their track and equipment, authorizes funds to improve passenger train service in the Northeast and gives all railroads new freedom to raise and lower freight rates.

The bill has four basic provisions:

—It authorizes a $2.1-billion government investment in a new railroad called ConRail, to be formed by consolidating major routes of the Penn Central and six smaller railroads. ConRail will operate 15,000 miles of track in 17 states.

—It authorizes $1.8 billion in loans and loan guarantees to other railroads to help them rebuild track and upgrade equipment.

—It authorizes $1.85 billion in grants to upgrade passenger service. Most of this money will be used to rebuild badly deteriorated track between Washington and Boston.

—It substantially changes the Interstate Commerce Commission's regulation of the railroads. The most substantial of those changes will be to give railroads new freedom to raise and lower fares without prior government approval.

BEHIND CLOSED DOORS

Jury Selection Resumes Today

SAN FRANCISCO (AP) — Patricia Hearst's trial for bank robbery, described by the judge at the start as the "most fully covered case in the country," has gone behind closed doors while the jury is picked.

A critical preliminary phase — the questioning of prospective jurors about the effects of massive publicity given Miss Hearst between her 1974 kidnaping and her arrest last Sept. 18 — is being conducted in private.

U.S. District Court Judge Oliver J. Carter left more than 100 reporters representing newspapers from many parts of the world outside in a corridor Wednesday as he questioned prospective jurors.

Four women were tentatively seated on the panel and three dismissed. Carter, who had hoped to seat a jury Wednesday, told attorneys he anticipates completing the selection by Friday.

The four tentative jurors selected Wednesday, subject to peremptory challenge later, were Carol Waller of San Francisco, wife of a loan officer at the Wells Fargo Bank; Barbara Lawson, an employe of the San Mateo Heart Association; Jean Witte, a Danville housewife and mother of three; and Marilyn Wentz of Hayward, a dental assistant with four children.

It appeared likely the defense would challenge the seating of Mrs. Waller because of her husband's employment in a bank.

Twelve jurors and four alternates will be seated to hear the case.

During the one-hour open court session Wednesday, Miss Hearst stared intently at each of 36 prospective jurors when each was asked by the judge to rise and state name, residence, occupation and marital status. Her eyes followed the row of potential jurors and rarely wandered.

She and members of her family were allowed to be present with attorneys in the case for the individual questioning of the jurors later by the judge.

In another development, the 21-year-old newspaper heiress was granted an official request to "trim and cut" her shoulder-length, chestnut-colored hair. Carter signed the order required by the San Mateo County Jail, where she is kept when not in court, and her attorneys indicated another prisoner probably would do the job.

Meanwhile, the New York Daily News reported in today's editions that at least four persons who visited a San Francisco hideout of the SLA after Miss Hearst's kidnaping will be called to testify at the trial.

VIEWPOINT

Deep Creek Demoted

About a year ago, interest in Deep Creek Flood control was revived suddenly when local officials got a "tip" that action on an application for a planning grant might be taken as early as the spring of 1975, if such application reached the State Soil and Water Conservation Board promptly.

This set the wheels in motion for additional studies, a visit here by the board for a public hearing and inspection tour——and a year of waiting. At the outset of the proceedings, local officials were told that the procedure for developing a flood control project of the type proposed here entailed some 16 steps. Three or four of these had been taken. A preliminary inspection of the Deep Creek watershed indicated that the project was feasible, that is, the benefits would amount to more than the cost.

The principal obstacle appeared at the public hearing last September when some of the state board members indicated that they got the impression that local sponsors might take a second look at the situation if any thorny problems arose down the line. The state board, they said, was not interested in spending any money for planning a project that might not materialize. Specifically, they had some questions as to whether the county, one of the sponsors, would use its power of eminent domain if it became necessary to acquire easements for the project. Reassurances that the local sponsors (the county and city) were firmly committed to the project were forwarded to board members. Ultimately, however, the project here lost out to others which were assigned higher priorities, and the local sponsors were advised of the action this week.

It was emphasized that the Deep Creek application is not dead, but merely pushed to the back burner for the time being. However, as time goes by, the impact of the flood of Aug. 13, 1972, will fade and interest could begin to ebb. It will be up to the local sponsors to see that it is kept alive.

Sink Or Swim Freedom

American travelers continue to bring back glowing reports from China, and one of the most glowing is that of Russell Johnson, a Quaker leader who has been speaking on the college lecture circuit.

"In China every citizen has the right to food, shelter, clothing and medical care," he informed an audience at Case Western Reserve University in Cleveland the other day.

"The system there exists not to make doctors rich but to keep people healthy. There is no unemployment, no inflation. The people there are freer than we are."

Unfortunately, some Chinese don't seem to have gotten the message. According to the International Rescue Committee, an estimated 5,000 refugees from China managed to slip into Hong Kong last year.

The true total is not known. What is known is the sad fact that another 1,000-plus escapees, mostly "freedom swimmers," were returned to China in 1975 by the Hong Kong government, which announced in November 1974 that it would no longer grant asylum to refugees from the mainland.

In a way, this substantiates Johnson's claim about the well-being of the Chinese under the Communists: It takes a pretty healthy person to be able to swim the miles-wide bays that separate Hong Kong and the People's Republic.

Three Receive Rebekah Degree

Snyder Rebekah Lodge 294 conferred the Rebekah Degree on three candidates, Lela Busier of Rotan, Verna Ramey and Walter Troch of Snyder.

Participating officers were Ruth Cowan, team captain, and conductor; Bessie Shipp, presiding officer; Lillie Herron, secretary; Winnie Poyner, musician; Wilda Leach of Rotan, chaplain; Pearle Waller, past Noble Grand; Mittie Foree, vice-grand; Bonnie Foree, door guardian; Pauline Ellis, bearer of emblems.

A number of visitors attended from Rotan.

A salad supper was served following the ceremony.

THE SNYDER DAILY NEWS

Published Sunday morning, and each evening except Saturday by the Feather Printing and Publishing Co., at Snyder, Texas 79549.

Entered as second class matter at the post office at Snyder, Texas.

SUBSCRIPTION RATES: By carrier in Snyder 45 cents per week $1.85 per month. By mail in Scurry and adjoining Counties, one year $14.95. Balance of Texas and all other states $21.00.

MEMBER OF THE ASSOCIATED PRESS.

The Associated Press is exclusively entitled to use for republication all news dispatches in this newspaper, also local news published herein. All rights reserved for republication of special dispatches.

BIRTHS

Mr. and Mrs. Lino Felan, Rt. 3, Box 127, are the parents of an 8 lb. 14 oz. baby boy, born at 7 a.m. Jan. 28 in Cogdell Memorial Hospital.

AUCTION

SATURDAY JANUARY 31, 1976 10:30 A.M.

ADOLF SASIN FARM

ROSCOE, TEXAS

LOCATED 4 MILES WEST OF ROSCOE ON HWY. 84. THEN 3 MILES NORTH ON COUNTY ROAD. WATCH FOR AUCTION SIGNS.

"RETIRING FROM FARMING"

1973 "970" Case Diesel Tractor w-Cab
1967 "730" Case L.P. Tractor (Comfort King) W-"24 A" Hesston
Cotton Stripper & Front Dump Basket
(1) Brown Brothers 6 Row Double Fold up Tool Bar w-Extensions for 8 Rows
4 Row "Case" Front Mount Cultivator
3 Row "Case" Front Mount Cultivator
5 Row 3 pt. Double Tool Bar w-Guage Wheels and Foot Pieces
(2) 800 Series John Deere Picker Wheel Planters
(2) 300 Series John Deere Picker Wheel Planters
9 Shank 3 pt. Cisco Deep Chisel Plow
11 Shank 3 pt. Hohome High Clearance Chisel Plow
3 Row 3 pt. "Case" Rotary Hoe
7 Shank Hohome Drag Type Chisel Plow
9 Row Sandfighter
Whielwind Terraccer
Servics 66" Wheel Type Shredder
John Deere PTO Row Binder
3 Row Double Tool Bar
14' 2¼" Tool Bar
Case Cotton Stripper (Steel Roller & Basket)
(2) 8x9x24' "Great Plains" All Steel Cotton Trailers
(2) 8x9x20' Factory Built Wood Frame Cotton Trailers
4 Wheel Seed Trailer
200 Gal. Front Mount Chemical Fiberglass Spray Rig
1,000 Gal. Diesel Tank (Skid Mounted)
560 Gal. Overhead Tank (Diesel)
300 Gal. Overhead Tank (Diesel)
500 Gal. Propane Tank w-Filler Hose
250 Gal. Galvanized Water Tank Mounted on 4 Wheel Trailer
Pile of Scrap Iron
(4) Cows, (3) Calves, and (1) Bull (Crossbred)
Plus Sweeps, Foot Pieces, Busters, Tools and other Related items too numerous to mention. Loader Tractor Available -No Charge- Courtesy of Auctioneer.

COL. TEX HERRING
(FULL TIME AUCTIONEER)
(TLC. TXGC-76-0256)
TELEPHONE 915-583-2244 P.O. BOX 55, LAWN, TEXAS 79530
CATERING BY HANDY ANN OF ABILENE

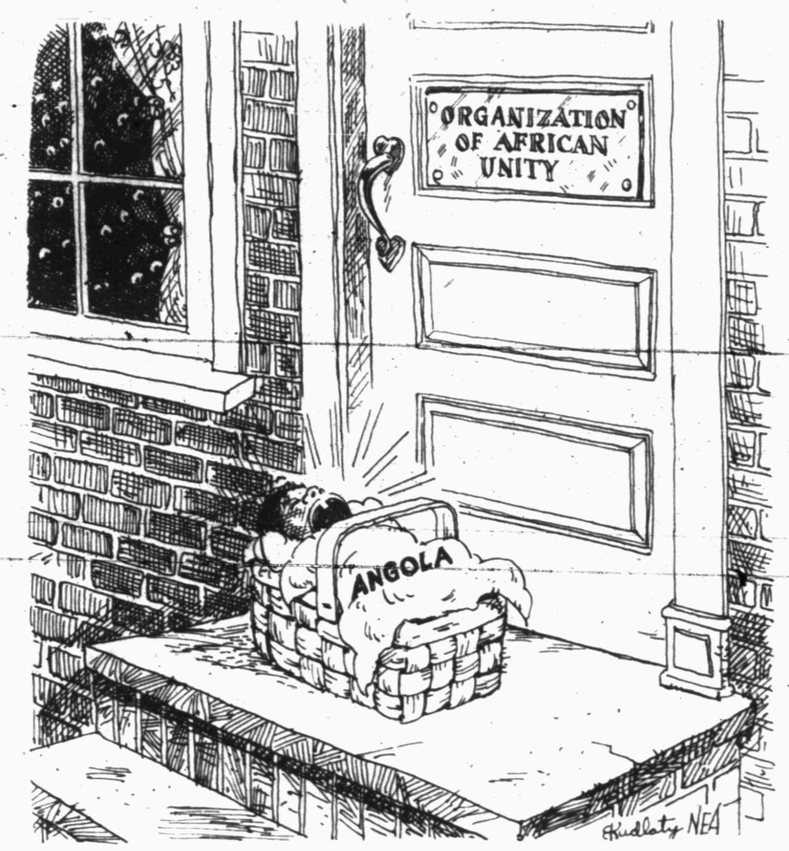

Still on the Doorstep

ON HOMEMADE BABY FOOD
Firm Asked To Justify Warning

SYRACUSE, N.Y. (AP) — One of the nation's largest makers of baby foods is trying to scare mothers away from using homemade foods for their infants, the city's consumer affairs department charges.

Roberta Wielosznyski, the city agency's director, said Wednesday she has subpoeaned executives of the Baker Beech-Nut Co. to a Feb. 4 hearing to justify distribution of 760,000 flyers warning of the potential dangers of homemade baby food.

Beech-Nut Vice President William Mallison said, "While it may appear to be self-serving, our intent was to inform mothers to avoid particular items. We felt we were performing a public service."

A Beech-Nut lawyer added that the city has no jurisdiction over the firm, because "Beech-Nut is not engaged in doing business in Syracuse."

Mrs. Wielosznyski replied, "If the flyer could be supported, why not do so? Why suggest to Syracuse mothers who've been buying Beech-Nut products that the company doesn't do business in Syracuse? I'm sure that must come as some surprise to people who have trusted and bought Beech-Nut products in Syracuse stores."

The flyer warned mothers of the danger of exposing their babies to a disease called methemoglobinemia by feeding them home-cooked baby foods. A survey has shown "exactly one such case" in the United States, Mrs. Wielosznyski said.

The consumer affairs official said the company based its flyer on a syndicated column by Harvard nutritionist Dr. Jean Mayer. But she said Mayer told the consumer affairs unit that he had never been consulted by Beech-Nut.

"I too deplore the fact that an article of mine was misused by a commercial baby food company," the doctor was quoted as saying in a letter to the consumer affairs unit.

Mayer had said the rare instances of the disease have been traced to contaminated water and not to foods.

The flyer stated, "With too much methemoglobin, baby's skin turns blue and asphyxiation could result."

Mayer said, "Methemoglobin comes from home prepared baby food but it is very rare. It is easily avoided, all that is needed for it not to happen is to give a child a mixed diet. People certainly can make baby food at home if they are careful."

HOSPITAL NOTES

ADMISSIONS: Bobbie McKinney, 3718 Ave. U; Katie Disheroon, 212 Thirty-third; Bill Aaron, Rt. 2, Box 26; Shirley Wells, Rt. 2, Box 192.

DISMISSALS: Dodson baby boy, Howard Lomax, Pauline Guerrero, Faye Culp, Ann Chasteen, Terry Williams, Mary Morris, Florene Phillips, Lynn Bratton, Hazel Bruns, Gilbert Roemisch, Ida May Tucker, Bessie Stone, Morris Underwood.

Two Vehicles Are In Mishap

City Police investigated a minor accident at 4:08 p.m. yesterday on the parking lot of Snyder High School. Involved were a 1968 Mercury driven by John Bradley Browning, 316 Thirty-sixth St., and a 1971 Oldsmobile 98 driven by Jamie Jayne Derringer, 314 East Hwy.

Classified Ads–Call 573-5486.

MIDDAY STOCKS

By The Associated Press

Alcoa	43⅛	off	⅛
AT&T	54¾	up	⅛
Atl Rich	87½	up	2
Beth Stl	39¾	up	1½
Borden	28		
Brit. Pet.	11¾	up	⅛
Cat Trac	80	up	⅜
Celanese	53⅛	up	¾
Chrysler	13⅜	up	⅝
Cities Svc	42⅛		
Coca Cola	91	up	⅜
Cont Oil	67¾	off	¼
Dow Chem	104¾	up	⅛
duPont	156½	up	1⅜
Eastman	110¾	up	⅜
El Paso NG	13¼		
Exxon	92⅜	up	⅜
Fairchild Cam	47⅝	off	⅞
Ford	48¾	off	⅜
Gen Elec	54¼	up	⅜
Gen Foods	30⅛	up	¼
Gen Mtrs	62⅜		
Gen Tel	27⅝	up	½
Gen Tire	21⅜	up	⅛
Goodrich	24½	up	¾
Great A&P	11⅛		
Gulf Oil	24⅝		
Gif St Ut	14¼		
Hous LP	24⅛		
IBM	251½	up	½
Int Paper	67½		
Jhn-Man	25⅞	off	⅜
John Joh	93	up	½
Litton	8	up	⅛
Marathon	45⅛	off	⅛
Marcor	31⅛	up	⅜
Mobil Oil	53⅜	up	⅛
Monsanto	87⅞	up	½
Penn Cent	1½		
Penney	51⅛	up	¼
Phill Pet	56¾	off	¾
RCA	24¼	up	⅛
Safeway	44	up	⅛
Sears	66⅛	up	⅝
Sony	10⅛	off	⅛
Stand Ind	42⅝		
Sun Oil	29¼	off	⅛
Texaco	26⅜		
Texas Inst	117⅜	up	1
Un Carbide	70½	up	⅜
Uniroyal	8½	off	⅛
US Steel	80	off	⅛
Woolworth	24⅜	up	⅛
Xerox	63½	up	1¼

The nickel was authorized as coinage May 16, 1866.

Sales Tax Delinquent List Posted By Bullock

AUSTIN—Comptroller Bob Bullock released the names Wednesday of 139 delinquents in his Abilene district against whom the state has court judgments for back sales taxes totaling $211,257.33.

"This isn't a debt to a bureaucracy," said Bullock. "This is money these delinquents owe the taxpayers of this state. Every penny of it was collected from taxpayers who thought it was going to their state and city government. Instead, it went into somebody's pocket."

Statewide, he said, there are 6,500 persons with sales tax judgements against them totaling $12.5 million.

On the list in the Snyder area are: SNYDER—Snyder Rental and Supply, Inc., $400.64; Allie E. Ivison, $407.72; Leonard L. Gallegos, $2,004.38. COLORADO CITY—Homer L. Holloway $192.65; Velma Lindsey, $614.62; Homer Leon Holloway and Edna Ruth Holloway, $305.47; Ted R. Hughes, $232.97; Grover Murdock, $145.03. ROSCOE—Audie M. Smith, $157.12; Harold Duval, $371.58; SWEETWATER—Lee Roy Smith, $7,914.02; Glenn Miller Wilson, $211.73; Ann E. Vinson, $389.44; Walter C. Jones, $1,444.62; Thelma Toland, $3,944.68; Roque M. Barrera, $165.54; C.E. White and B.J. Maxwell in care Holiday Restaurant, $4,422.08; Marvin L. Martin $392.84; Arel Boney Smith, in care Starr's Drive In, $1,763.81; J.C. Blackburn Jr., $568.55; Lynn Smith, $1,212.09. ROBY Wayne Presley, $461.81; Ola F. McKimmey, $1,684.10; Johnnie N. McCright, $878.73. ROTAN—O.T. Gann, $3,415.86; William Forest Hughes, $2,054.77.

The Comptroller said he is sending every newspaper, television and radio station in the state a list of those delinquents in their area who have state judgments against them. The information is all public record, he said.

"They didn't start owing this yesterday, either," he said. "This is money we spent months trying to collect before going to court."

"Sure, it's going to embarrass some folks and make them mad," Bullock said. "But I'd rather have 6,500 red-faced delinquents coming into our district offices to pay up, grumbling all the while, than to have the other 11 million citizens of this state mad at me for letting this debt to them continue to gather dust."

He said many of the judgments are more than a decade old, and the delinquents named may have left the state. "But many of them are still living in their communities, ignoring our demands for payment, confident nothing will happen," he said.

Bullock reported only a few of the delinquents paid up in response to a recent mailing, and their names were deleted from the list. Others, he said, responded by sending in partial payments, which were deducted.

"But some of those partial payments were paltry–like $20 on an $11,000 judgment," he said. "That's not going to cut it. We want it all back."

New Oil Strike Rumored

SAN DIEGO, Calif. (AP) — American geologists and oil companies are said to be scrambling to verify reports that a major pocket of oil and natural gas has been found in Mexico.

Geologists Doug Traxler of Los Angeles and Gordon Gastil of San Diego said Union Oil had sent word of the unconfirmed oil strike to its exploration staff and the rumor has spread throughout the oil industry.

The strike is reportedly located on the Vizcaino Peninsula in Mexico's Baja California, some 300 miles south of San Diego.

"If this report is confirmed, it could trigger a major exploration effort throughout Southern California and offshore," said Traxler.

So far, however, the strike is still a tantalizing rumor, despite what Traxler described as all-out efforts by the oil companies to verify it.

"We haven't been able to get a thing out of Pemex (Mexico's national oil company) or Mexican government officials," Traxler said. "The Pemex people have been very reluctant to talk about their work at all for the past few months.

"There are all kinds of efforts being made by our industry people to verify the report."

Word of the Mexican strike comes a month after the federal government sold offshore drilling leases to oil companies planning to explore for oil in the Cortes Banks, about 100 miles off the San Diego coast.

Stock Market Posts Gain

NEW YORK (AP) — The stock market posted a good-sized gain today, shaking off the profit taking that had dominated the two previous sessions.

The noon Dow Jones average of 30 industrial stocks was up 6.14 at 957.49. Gainers outpaced losers by more than a 2-1 margin among New York Stock Exchange-listed issues.

Analysts said the market was drawing support from buyers who had been waiting for a spell of profit taking to move into the market. They also noted some encouragement over further signs of a downtrend in interest rates.

Use Snyder Daily News Classified Ads–Call 573-5486.

Texas Weather Fair And Dry

By The Associated Press

Texas weather stayed fair today—and painfully dry.

Aside from a few high, thin clouds over the South Plains, skies were clear in all sections with little change in prospect.

Drying winds threatened to aggravate dangers of grass and brush fires already heightened by little or no moisture in many sections.

Another cold snap was expected to push into northern areas of the state Friday or Saturday. Forecasters mentioned a chance for rain in extreme Northeast Texas this weekend but none was predicted anywhere else in the state.

Early morning temperatures sagged to 25 degrees at Dalhart, 28 at Lubbock, 30 at Amarillo, 31 at El Paso and 32 at Lufkin, San Antonio and Wink. At the same hour the reading was 52 at Brownsville in the extreme south.

Top marks Wednesday went as high as 68 at Brownsville.

Astronaut Roosa Retires Sunday

SPACE CENTER, Houston (AP) — Astronaut Stuart A. Roosa, a member of Apollo 14 moon mission crew, will retire from the Air Force and leave the space agency Sunday officials said today.

Roosa, an Air Force colonel, did not announce his plans for the future, officials said.

Roosa, 42, was command module pilot on Apollo 14 in 1971. He remained in lunar orbit aboard the command ship while his crewmates, Alan B. Shepard Jr. and Edgar D. Mitchell, made man's third landing on the moon.

TASTY BUFFET

Every Meal Except Breakfast

Our Buffet Specialties

Tues. Night ..... SPANISH
Wed. Night ..... CHICKEN
Thurs. Night Chicken Fried ..... STEAK
Friday Night ..... FISH
Sat. Night ..... BAR-B-Q

- Open Sundays
- Closed Mondays
- Catering Service

66 SMORGASBORD

102 E. Hwy. 573-9160

Cinema I — Now Showing Thru Tue. — Nightly 7:30 - 9:30 — Mat. 1:30 Sat. & Sun.

It's the same two dudes from "Uptown Saturday Night"... but this time they're back with kid dyn-o-mite!

SIDNEY POITIER · BILL COSBY

PG TECHNICOLOR® JIMMIE WALKER

Cinema II — Now Showing Thru Tue. — Nightly 7:30 - 9:35 — Mat. 1:30 Sat. & Sun.

HIS CIA CODE NAME IS CONDOR. IN THE NEXT SEVENTY-TWO HOURS ALMOST EVERYONE HE TRUSTS WILL TRY TO KILL HIM.

3 DAYS OF THE CONDOR

R PANAVISION®/TECHNICOLOR® A PARAMOUNT RELEASE

PG ROBERT REDFORD / FAYE DUNAWAY
CLIFF ROBERTSON / MAX VON SYDOW

Quality Wears A Tiny Price Tag

COMPLETE POOL:

- 2 Ft. Cool Deck
- 6 Inches Frost Proof Tile
- 3 Concrete Steps
- Bottom Drain
- 20 Ft. Skimmer Run
- 60 Ft. Electrical
- Modular Filter
- ½ Hp. Bronze Pump
- 50 Ft. Drain
- Sand Trap
- Vacuum Head
- 30 Ft. Vacuum Hose
- 16 Ft. Pole
- Leaf Skimmer
- 18 Inch Wall Brush
- Thermometer
- Test Set
- White Marble Interior

YOUR OWN SWIMMING POOL FOR A NOMINAL PRICE.

FREE ESTIMATE

CALL 573-6972

OR WRITE:

JERRY HARDIN
P.O. BOX 20
SNYDER, TEXAS

AMERICAN POOL AND INDUSTRIAL TANKS CO.

You and Your Family Are Cordially Invited To

FARMING FRONTIERS FOR 1976

OPEN HOUSE

SATURDAY, JANUARY 31, 1976

7:30 A.M. TO 5 P.M.

AT KEY BROS. IMPLEMENT CO. INC.

•FREE COFFEE & DONUTS

SEE JOHN DEERE FARMING FRONTIERS

Film Program devoted to the latest developments and research in agriculture.

At

SCURRY COUNTY COLISEUM

Saturday, January 31, 1976

6:30 P.M.

•DOOR PRIZES GIVEN

FULL LINE OF EQUIPMENT ON DISPLAY AT...

KEY BROS. IMPLEMENT CO. INC.

EAST HIGHWAY PHONE 573-5812

SNYDER, TEXAS

Girl Scout Cookie Sale To Begin Friday

1976 Cookie Sale for West Texas Girl Scout Council begins at 4 p.m., Friday, Jan. 30. It ends on February 14. Girl Scouts may be asking, "WILL YOU BE MY VALENTINE?", while proffering boxes in five flavors: peanut butter, sandwich creme, thin mint, shortbread, and peanut butter. Each box costs $1.25. Buy one, or all five kinds - you'll be loved by countless "green angels" and "brown cupids."

"I've GOT THE SPIRIT, 1976, WTGS Cookie Sale" is inscribed on a red, white, and blue Cookie patch. All Scouts may earn this patch for selling 42 boxes during the sale.

For 1st and 2nd grade Brownies, there is a SPECIAL CAMPING EVENT to be held June 11th and 12th at Camp Boothe Oaks for Brownies and their Dads. To be eligible a Brownie must sell 80 boxes of coookies; 56 Brownies and 56 Dads did it in 1975.

For Scouts in the 3rd thru the twelfth grades, camping fees are cut ¼ for selling 80-139 boxes; ½ for 140-224; ¾ for 225-299; and full fee for 300 or more boxes.

The OUTSTANDING COOKIE SALES LADY (girl selling the highest number of boxes) will receive a trophy this year.

Rhonda Sands, Abilene is the Cookie Sale Coordinator. Rhonda says that sales profits are used to promote wider opportunities for girls and adults. A group of 40 girls and adults will make a Bicentennial tour to Rockwood Girl Scout National Center, Potomac, Maryland on July 25-July 31. They will visit in the heart of Early America. Cookie funds will help finance the trip. Other girls and adults will be selected to attend intercouncil, national, or international opportunities.

1975 Scouts supported by the Cookie Fund included 16 girls and 2 adults who attended a two week session at Our Cabana in Cuernavaca, Mexico; a Senior Scout, Patty Goodlett, Colorado City, who participated in Becky Thatcher Beckons at Camp Okotipi, Saverton, Mo.; a Cadette Scout, Suzette Young, Big Spring, who was chosen for the Dig Mankind National opportunity at National Center West, Tensleep, Wyoming; Cadette Marca Lee Parham, Snyder, who was selected to attend both the International Wider Opportunity at Our Cabana and the National Opportunity, Colonial Caravan in East Westfield, New Jersey; and Shirley Wolfe and Jan DeMoville, Abilene Senior Scouts, who joined Freedom Week celebrations in Philadelphia while attending Earth 'N Us, II, an environmental conference.

The West Texas Girl Scout Council is a participating member of the United Way.

GETTING READY—Girl Scouts Kim Drake (left) and Cynthia Alarcon, Troop 324, are getting ready for the annual Girl Scout cookie sale which will begin Friday at 4 p.m. The goal for local Scouts is to sell 7,052 boxes of the delicious cookies.

Senior Citizens Luncheon Friday

Senior Citizens are invited to attend a covered dish luncheon Friday in the Senior Center at Western Texas College.

Table games are scheduled to begin at 10 o'clock, with the luncheon at 12 noon. Mrs. Willa Mae Booth will be at the Center to take blood pressure tests between 11 and 11:45 a.m. There will be no charge for the blood pressure tests.

The Senior Center is located in the Learning Resource Center at WTC. Persons who need transportation may call Mrs. Kay Albin, Center director, at 573-0444 this afternoon or between 8 and 8:30 Friday morning.

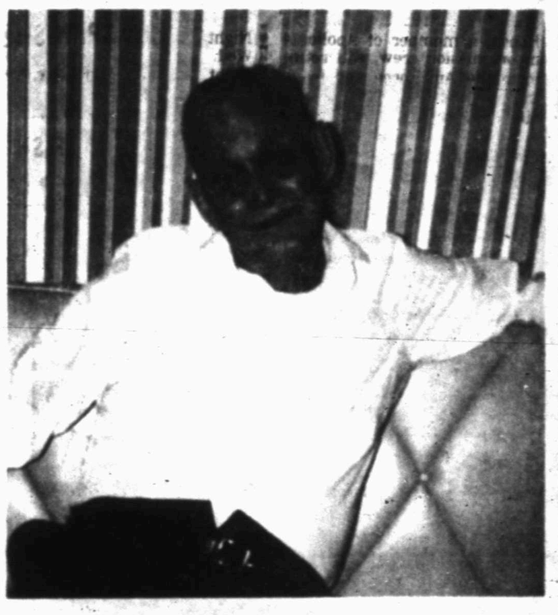

CELEBRATES 93RD BIRTHDAY—W.R. Horton, 711 East Thirty-second St. celebrates his 93rd birthday today. He will be honored with a birthday dinner Sunday. His daughters Lela Search and Gea Clark of San Angelo, Martha Davis of Lake Thomas, Billie Oliver and Faye Curtis of Snyder will host the affair. Friends are invited to go by and visit with him from 2:30-4 p.m. Sunday at 3401 Ave. A.

Community Calendar

FRIDAY

Altrurian Club will meet at 3 p.m. at Martha Ann Woman's Club with Mrs. R.L. Grass, hostess.

Open duplicate bridge will be played at 1:30 p.m. at Snyder Country Club.

SUNDAY

Open duplicate bridge will be played at 1:30 p.m. at Snyder Country Club.

Announcing . . .
Change of Ownership
Of
FRIENDLY FLOWER SHOP
Now Under Ownership
And Management Of
BILLY (SPEEDY) & JOANN PRINCE
Nothing Changed - Same Fine Service
3001 College 573-3851

LOVE
IS HERE!
LOVE COSMETICS
THAT IS:
Complete Assortment
HALL DRUG
606 E. Hwy. 573-2571

Heater Won't Light—Call Bob White
WHITE'S HEATING & AIR CONDITIONING SERVICE
Quality Service At Economical Prices
PHONE 573-9933

More Political Wives Taking Jobs These Days

By ANN BLACKMAN
Associated Press Writer

WASHINGTON (AP) — With one eye on the dollar sign and the other on avoiding conflicts of interest, many of the capital's better known women are taking jobs.

The problems of conflict of interest were accented earlier this week when Marion Javits, wife of Sen. Jacob B. Javits, R-N.Y., resigned her $67,500-job as publicity agent for Iran's national airline after being criticized for possible conflicts. Her husband, a member of the Senate Foreign Relations Committee, is involved with a number of U.S. foreign policy activities affecting Iran.

These working women, most of them wives of prominent politicans, joined the workers' ranks from motives that encompassed boredom with the tea-party, bandage-rolling, ladies'-luncheon syndrome or a desire to establish their own identities or contribute to the family income.

The jobs also are varied. Joyce Rumsfeld, wife of the secretary of defense, helps out in a Georgetown boutique. Lou Tower and Antoinette Hatfield, senators' wives, are in the real estate business.

Perhaps the most successful businesswoman of them all is Betty Talmadge, wife of the senator who's chairman of the Senate Agriculture Committee. She runs a multimillion dollar meat brokerage business.

For many, it's the first time they have had a job. Most have waited for their children to at least grow old enough not to be met after school.

CHINA GROVE NEWS

BY MRS. N.F. HALL

Mrs. Gladys Webb recently visited Mrs. Henry McGhire of Colorado City.

Week-end guests of Mr. and Mrs. Pete White were Mr. and Mrs. Tommy Jones, Regina and Sarah of Garland; Mrs. Russell Jones of Snyder; Mr. and Mrs. Rayburn White of Abilene; and Mrs. and Mrs. Elmer Rainey of Colorado City.

Mr. and Mrs. Dickie White and family of Colorado City visited Mrs. Johnnie White over the week-end.

Mr. and Mrs. Billy Adams and family of Abilene recently visited Mr. and Mrs. Ed Adams.

Mr. and Mrs. John Stewart and family of Dunn recently visited Mr. and Mrs. L.C. Mize.

Recent guests of Mr. and Mrs. N.F. Hall were Mr. and Mrs. Elmer Rainey and Charles Ray Dunn of Colorado City, Mr. and Mrs. Jack Cathey of Big Spring, Mr. and Mrs. Pete White, Mrs. Gladys Webb and Wayne Brown.

Mr. and Mrs. Elmer Rainey of Colorado City and Tommy Lee Cotton recently visited Mrs. Gladys Webb.

School Menu

ELEMENTARY SCHOOL
FRIDAY

FOOD FOR THOUGHT: He that despairs limits infinite power...South

BICENTENNIAL CALENDAR MENU
Benjamin Franklin Steak
Bunker Hill Potatoes
Thomas Jefferson Salad
Independence Surprise
Liberty Bell Roll-Butter
Declaration Drink

SECONDARY SCHOOL
FRIDAY

Sloppy Joe on Buttered Bun
Pickle Relish, garnish
Pork & Beans
Garden Salad w-Dressing
Potato Chips
Fruit Cocktail
Milk

WIN AT BRIDGE

No overcall on points only

NORTH 29
♠ J 3
♥ J 9 6 4
♦ 9 2
♣ 9 7 5 4 3

WEST
♠ Q 9 5
♥ K 8
♦ Q J 10 8 6
♣ J 10 2

EAST (D)
♠ A K 8 6 4
♥ A Q 10 3
♦ 7 5
♣ Q 8

SOUTH
♠ 10 7 2
♥ 7 5 2
♦ A K 4 3
♣ A K 6

Both vulnerable

West	North	East	South
		1 ♠	2 ♦
Dble	Pass	Pass	Pass

Opening lead — Q ♦

By Oswald & James Jacoby

Forty years ago most bridge players believed that if a hand was worth an opening bid they had to overcall with it. They would stick in a two-diamond overcall with their four quick tricks. West would double and when the smoke had cleared away our hero would have taken his two ace-kings and the defense the other nine tricks.

South would say, "I had a good opening bid." Everyone would sympathize with him, particularly East and West.

No one would point out that if he had kept his mouth shut East and West might well have landed at four spades-down one.

Today most players realize that it is unwise to overcall with a four-card suit at any time and that you really need a six carder for a two-level overcall.

If a modern player did want to bid with that 4-3-3-3 South hand he would make a takeout double. North would respond two clubs and probably would not be doubled. If doubled he would not go down more than two and might get out for one.

Ask the Jacobys

A Florida reader wants to know if in answering to Blackwood we count a void as an ace.

That question was partly answered in a recent article.

The answer is a decided no, because partner may well have the ace opposite our void.

(Do you have a question for the experts? Write "Ask the Jacobys" care of this newspaper. The Jacobys will answer individual questions if stamped, self-addressed envelopes are enclosed. The most interesting questions will be used in this column and will receive copies of JACOBY MODERN.)

SUPER FRESHABLES SALE!
SAVE NOW ON SAVORY SUCCULENT FRESH FRUITS & VEGETABLES FROM THRIFTWAY!

QUEEN'S COURT STAINLESS FLATWARE AMERICAN TEMPO
ITEM OF THE WEEK:
DINNER KNIFE
Each place setting piece ONLY 22¢ with every $5.00 purchase

Duncan Hines CAKE MIXES
Assorted Delux II ..... 59¢ Ea.

PURE VEGETABLE Crisco Oil $1.49 48 OZ. BTL

13¢ OFF LABEL Cascade 79¢ 35 OZ. BOX

SHURFINE OIL 24 OZ. 79¢

Flour Gladiola 5 Lb. Bag 79c
Downy 25c Off Label Family Size $1.99
Comet 3 c Off Label 21 oz. 39c
Joy Liquid 10c Off Label 22 oz. 69c
Glade Solid 6 oz. 49c
Glade Aerosol 7 oz. 49c

PREMIUM CRACKERS 16 OZ. BOX 59¢
MARYLAND CLUB COFFEE 2 LB. CAN $2.35

CHEER DETERGENT 10c Off Label Giant Box $1.19
HEINZ KETCHUP 32 oz. ..... 79¢
JOAN OF ARC CORN 303 Can ..... 4 FOR $1.00
JOAN OF ARC SWEET PEAS 303 Can ..... 5 FOR $1.00
SHURFINE INSTANT TEA 3 oz Jar $1.49
BREEZE DETERGENT King Size $1.99
SHURFINE MILK 14½ oz. ..... 3 FOR 89¢
HI-C ASSORTED FRUIT DRINKS 46 oz. ..... 49¢
SHOUT AEROSOL PRE-WASH 20 oz. $1.39
STEP SAVER FLOOR CARE 32 oz. $1.39
KLEAN 'N SHINE 8 oz. Can ..... 79¢
NABISCO CHIPS AHOY 14½ oz. ..... 89¢
SUNSHINE VIENNA FINGERS 21½ oz. ..... 79¢
3¢ OFF LABEL IVORY SOAP Perso Bars ..... 4-49¢

FRUIT · VEGETABLE SPECIALS
ACCENT YOUR MENUS WITH THRIFTWAYS FRESHER BY FAR PRODUCE
WASHINGTON D'ANJOU PEARS LB. 29¢
Washington APPLES FANCY RED OR GOLDEN 4 LBS. $1
CALIFORNIA Sunkist Lemons ..... LB. 39¢
FLORIDA Crispy Radishes ..... CELLO PKG. 15¢
CALIFORNIA SPRING FRESH Green Onions ..... BUNCH 15¢
CALIFORNIA Purple Top Turnips ..... LB. 19¢

MORTON MINI-DONUTS 10 oz. Pkg. 79¢
MORTON MEAT POT PIES 8 oz. ..... 3-79¢
DOWNY FLAKE WAFFLES 10 ct. Pkg. ..... 39¢
PILLSBURY BISCUITS 8 oz. Cans ..... 3-39¢
WHIPPED PARKAY MARGARINE 2-8 oz. Tubs ..... 59¢
MORTON FRUIT PIES 8 oz. Pkg. ..... 3-99¢

FULL CUT, HEAVY BEEF Round Steak LB. $1.49
Armour Star BACON Lb. $1.49
Armour Star BEEF FRANKS 12 oz. Pkg. ..... 79¢
Boneless Top ROUND ROAST Lb. $1.69
Lean Fresh GROUND CHUCK Lb. ..... 99¢
Bone In TOP SIRLOIN STEAK Lb. $1.59
Boneless Tenderized ROUND STEAK Lb. $1.59
Boneless PIKES PEAK ROAST Lb. $1.39
Boneless Top ROUND STEAK Lb. $1.69

Everybody's Thriftway
1905-35th Street
Snyder, Texas
Phone 573-2311

S&H GREEN STAMPS WITH EVERY PURCHASE!

LAST WEEK OF NAME THE SCOTSMAN AND WIN $500.00
SEE DETAILS IN STORE!

A BETTER WAY TO SAVE
THRIFTWAY
SPECIALS Good thru 29-31st 1976

Dr. Lamb

Doctor stresses exercise need

By Lawrence E. Lamb, M.D.

DEAR DR. LAMB—I enjoy your column in the paper but one thing bothers me and my European friends: your emphasis on the relationship between cholesterol and diet, totally ignoring the effect of vigorous exercise upon cholesterol.

I was a medical student in Poland. I visited other Eastern European countries and against my will lived in several parts of the Soviet Union. These people eat an extremely high saturated fat diet, everything swimming in butter, sour cream, lard, salt pork. Yet these people have few cases of heart attacks in the rural population.

The local medical profession has never concerned itself with cholesterol, taking for granted the local diet that has kept the nations going for thousands of years. They die from infections, childbirth, bites and consumption, but not from heart disease.

In the big cities statistics are different. I'm talking about Eastern Europe and not Western Europe which has picked up American life styles.

I am sending you some clippings that show that hard physical work works off cholesterol. I have never seen any of your columns where you discussed the relation between exercise and cholesterol and you only mention diets. If you would tell people that they could use exercise, many people would feel free to eat their ethnic foods and use exercise and avoid stress to prevent a buildup in cholesterol.

DEAR READER—You certainly have missed a lot of my columns. Asking me to stand up for exercise is about like asking Barry Goldwater to say something good for conservatives. One of my public services is, and has been for many years, lecturing at clinics for the President's Council on Physical Fitness and Sports for teachers of health education in the nation's schools.

You can't separate exercise and diet. The body is merely an energy converter. The food puts energy in and we use it to run our body at rest or for physical activity. If you take in more energy than your body uses there is an increase in body fat and with it in many people an increase in blood cholesterol levels and even increased blood pressure. I hate to think how many times I have told people that weight control involves this basic principle.

If you don't exercise much you can't eat much without getting fat and having these complications.

There are numerous examples in the world of people who do eat high-fat, high-cholesterol diets and have no heart and vascular problems. Part of it is hereditary but another part is the high level of activity. The Masi walk or trot more than 20 miles a day and the net result of food available and evergy expended makes a thin individual. Obviously such a life style is not suited to our modern living habits so we must pay a lot more attention to our diet. It takes an enormous amount of work to compensate for a high-fat high-cholesterol diet.

The final answer for each individual really rests in his own state. If the blood cholesterol is low, in the optimal range, and stays there and the blood pressure is low, fine. If either are elevated then diet, exercise and sometimes medicine are all important to achieve the optimal results.

For information on dietary principles to prevent high cholesterol send 50 cents for The Health Letter number 13, Diet preventing Atherosclerosis. Send a long, stamped, self-addressed envelope for mailing. Address your letter to me in care of this newspaper, P.O. Box 1551, Radio City Station, New York, NY 10019.

Salem Honors Rockefeller

BRIDGEPORT, W.Va. (AP) — Vice President Nelson Rockefeller has been awarded an honorary degree by Salem College.

Rockefeller arrived here Monday night accompanied by Sen. Jennings Randolph, D-W.Va.

The vice president gave $50,000 to Salem College two years ago.

Headquarters For Texas Instruments Calculators
BUD'S OFFICE SUPPLY

SHOP SAFEWAY...COMPARE PRICES!

SAFEWAY

Gladiola Enriched Flour. Safeway Special! 5-Lb. Bag **49¢**
(Limit 1 with $7.50 or more purchase excluding cigarettes. Additional Items at Regular Price)

White Bread Mrs. Wrght's ★Regular or ★Sandwich. Sliced. Special! 24-oz. Loaf **33¢**

Golden Corn Libby ★Cream Style ★Whole Kernel. Special! 16.5-oz. Can **29¢**

Paper Towels Marigold. Absorbent! Safeway Special! 145-Ct. Roll **39¢**

Viennas Sausage. Town House. Safeway Big Buy! 5-oz. Can **29¢**

Compare Safeway's NEW LOW PRICES on USDA Choice Grade Heavy Beef!

AN EXPRESS CHECKSTAND IS ALWAYS OPEN!
It's a fact! You don't have to pay high prices for convenience at Safeway. Our Express Checkstand is open every hour the store is open. So, if you need just a few items, you'll save time and money when you use the "Express Service" at your Safeway ON YOUR WAY WITH NO DELAY...
9 ITEMS OR LESS!

Peaches Cling. Town House. ★Sliced ★Halves. Safeway Big Buy! 16-oz. Can **39¢**

Biscuits Mrs. Wright's ★Sweet Milk or ★Buttermilk. Safeway Special! 10-Ct. Can **8¢**

Fruit Drinks Golden Harvest. Safeway Big Buy! 46-oz. Can **39¢**

Spaghetti Franco-American. Prepared. Safeway Big Buy! 15-oz. Can **24¢**

Hot Chili or ★Regular. With Beans. Town House. Safeway Big Buy! 15.5-oz. Cans **49¢**

Canned Pop Snowy Peak. Assorted Flavors. Safeway Big Buy! 12-oz. Can **15¢**

Compare These Safeway Money-Saving Values!

Saltine Crackers Melrose. Crisp! Safeway Big Buy! 16-oz. Box **37¢**
Tomato Soup Town House. Heat & Serve! Safeway Big Buy! 10.75-oz. Can **16¢**
Dry Pinto Beans Town House. Thrifty! Safeway Big Buy! 16-oz. Pkg. **25¢**
Fruit Cocktail Town House. Safeway Big Buy! 17-oz. Can **38¢**
Liquid Bleach White Magic. Disinfects! Safeway Big Buy! ½-Gal. Plastic **39¢**
Par Detergent No Phosphates! Safeway Big Buy! 49-oz. Box **78¢**
Old Pal Dog Food For Cats, too! Safeway Big Buy! 15-oz. Can **10¢**

Bakery Low Prices!

Cinnamon Rolls Mrs. Wright's. Safeway Special! 9-oz. Pkg. **45¢**
Burger Buns or ★Hot Dog Buns. Mrs. Wright's 8-Ct. Pkg. **37¢**

Dairy Favorites!

Yogurt Lucerne. Safeway Big Buy! 8-oz. Ctn. **25¢**
Fresh Butter Shady Lane 1-Lb. Ctn. **$1.02**

Tasty Deli Treats!

Tortillas Lucerne Corn. Safeway Special! 12-Ct. Pkg. **19¢**
Potato Salad Lucerne 15-oz. Ctn. **53¢**

Safeway Frozen Food Low Prices!

Ole South Pie Shells Regular 9-Inch. Ready to Bake! Big Buy! —2-Ct. Pkg. **37¢**
Strawberries Trophy. Sliced —10-oz. Pkg. **29¢**
Whipped Topping Party Pride 9-oz. Ctn. **59¢**
Meat Pies Spare Time 6-oz. Pkg. **19¢**
Golden Corn Cut. Scotch Treat 10-oz. Pkg. **29¢**
Spaghetti & Meat Sauce. Bel-air 8-oz. Pkg. **35¢**

U.S.D.A. FOOD STAMP COUPONS Gladly Accepted

Safeway Meats are Guaranteed to Please!

Chuck Roast Full Cut ★Blade or ★Neck. USDA Choice Heavy Beef —Lb. **69¢**
Smoked Picnics 6 to 8-Lbs. Avg. Water Added Whole —Lb. **75¢**
Safeway Bacon No. 1 Quality! 1-Lb. Pkg. **$1.53**
PREMIUM GROUND **Beef** Fresh! Any Size Package! —Lb. **$1.09**
Beef Short Ribs USDA Choice Grade Heavy Beef Plate —Lb. **55¢**
Sliced Beef Liver Skinned & Deveined —Lb. **59¢**
Beef for Stew Boneless. Cubed —Lb. **$1.29**
Rib Steaks Small End. USDA Choice Heavy Beef —Lb. **$1.59**
Beef Patties Pre-Cooked. Chicken Fried —Lb. **98¢**
Boneless Ham Smok-a-Roma. ★Half or ★Whole —Lb. **$1.98**
Fryer Parts ★Thighs ★Drumsticks ★Split Breasts With Ribs. From USDA Insp. Grade 'A' Fryers —Lb. **89¢**
Roasting Chickens Fresh. Over 3-Lbs. USDA Insp. Grade 'A' —Lb. **59¢**
Sliced Bacon Slab. Rindless. Flavorful! —Lb. **$1.29**
Fresh Pork Roast Shoulder Blade. Boston Cut. Semi-Boneless —Lb. **$1.29**
Pork Spareribs Full Sides. 1½ to 3-Lbs. —Lb. **$1.29**
Eckrich Sausage Smoked. Pre-Cooked —Lb. **$1.59**
Meat Wieners or ★Beef Franks. Safeway —12-oz. Pkg. **69¢**
Lunch Meat Safeway. Sliced ★Beef Bologna ★Macaroni & Cheese ★Olive ★Pickle-Pimento ★Cooked Salami 6-oz. Pkg. **49¢**
Sliced Bologna Safeway Large Size. ★Reg. or ★Thick-Sliced 1-Lb. Pkg. **$1.08**
FRYERS Fresh. USDA Inspected Graded 'A' (Cut-up Regular —Lb. 51¢) Whole —Lb. **43¢**

Safeway Has Low Prices on Health and Beauty Aids!

VO-5 Spray Hair Spray (15¢ Off Label) Safeway Special! 9-oz. Aerosol **89¢**
Contac Cold Capsules. Safeway Special 10-Ct. Pkg. **99¢**
Alka-Seltzer Effervescent Tablets 25-Ct. Bottle **59¢**
Alcohol Rubbing. Isopropyl. Clear 16-oz. Bottle **27¢**
Aspirin Tablets Safeway. 5-Grain 100-Ct. Bottle 39¢
Aqua Net Spray Hair Spray 13-oz. Aerosol 63¢
Right Guard Deodorant. Bronze 4-oz. Aerosol 89¢
Crest Toothpaste With Fluoride 7-oz. Tube 93¢
Prell Shampoo Liquid 7-oz. Bottle 99¢
Cotton Swabs Q-Tips 54-Ct. Pkg. 39¢

Garden Fresh Fruits and Vegetables!

Apples ★Red or ★Golden Delicious. Washington Extra Fancy! —Lb. **29¢**
Red Tomatoes For Salads —Lb. **49¢**
Hanging Baskets Assorted Varieties of Plants. 4½-Inch Basket —Each **$2.79**
Potted Mums Assorted Colors. 6-Inch Pot —Each **$2.99**
Decorative Rock White Marble Chips 50-Lb. Bag **$2.79**
Russet Potatoes US #1. Gardenside 10 Lb. Bag **$1.29**
Clip-top Turnips Flavorful! —Lb. **19¢**
Navel Oranges California. Sweet & Juicy! 4 Lb. Bag **69¢**
Ruby Grapefruit Texas. Sweet! 8 Lb. Bag **89¢**
Pitted Prunes Town House 12-oz. Bag **49¢**
Seedless Raisins Town House 15-oz. Ctn. **79¢**
Golden Bananas Mellow & Sweet! —Lb. **19¢**

EKCO ETERNA STAINLESS STEEL FLATWARE FEATURED THIS WEEK DINNER FORK With Each $3 Purchase —Each **39¢**

ENCYCLOPEDIA of the ANIMAL WORLD VOLUMES 2-21 only $1.99 each VOLUME 1 .69¢

Prices Effective Thurs., Fri., & Sat., January 29, 30 & 31, in Snyder. Sales in Retail Quantities Only! 8:00-8:00 Sun.-Sat.

SAFEWAY

©Copyright 1976, Safeway Stores, Incorporated

IN SHS MUSICAL

Huddleston, Sullenger Have Prominent Roles

Felecia Huddleston and William Sullenger, two outstanding students at Snyder High School will be among those in leading roles in the upcoming SHS Musical Production, "No No Nanette" Curtain time for the 1920's "Nostalgia" Musical will be 7:30 Saturday evening, January 31 and again Monday Feb. 2.

Miss Huddleston is cast in the hilarious role of Pauline the maid and provides the majority of the comic relief in the show as she stomps through scene after scene in a role which is a kind of mixture of Carol Burnett and Hazel, the maid.

Felecia is a senior and has been in numerous dramatic productions, including, "I Remember Mama"; the villainess in both "Ranchtime Follies" and "Bicentennial Follies"; "The Skin of our Teeth" and "Tempest." She is a member of International Thespian Society; the SHS Forensic Team, and is also costume advisor for the show.

She is the daughter of Mr. and Mrs. Billy Don Huddleston of Clairmont Route. She plans to attend college, but the choice has not been finalized. A European trip is on her agenda for this summer. She is a member of East Side Church of Christ.

FELECIA HUDDLESTON

WILLIAM SULLENGER

Sullenger is cast in the role of Tom, fiancee to Nannette. He is on the chase throughout most of the show, because his bride-to-be wants to have a little fun before she settles down.

William, a senior, has been highest ranking student in his class for two years and is a member of the National Honor Society. He is treasurer of the French Club and president of the SHS Choir. He has twice been selected to the All State Choir in UIL Competition and is a member of the Swingers. He has played roles in "The Skin of our Teeth" and was soloist in Bi-Centennial Follies. His educational plans include Western Texas College, followed by study at a major university. He is a member of the Baptist Church.

Socialite Ordered To Pay Alimony

MIAMI (AP) — Socialite Dorothy White Wynne has been ordered to pay $800-a-month alimony to her former husband, Joseph J. Wynne, who she said married her for her money.

She is 84, he is 78.

Mrs. White called the alimony award unfair and said she would appeal.

She accused Wynne in a court deposition of being as "cold as a crocodile." He insisted on separate bedrooms, she said, and "in seven years of married life I never even got a friendly pat from him."

Astro-Graph

Bernice Bede Osol

For Friday, Jan. 30, 1976

ARIES (March 21-April 19) Be wise. Steer clear of those who are looking for a good time today. They'll depend on you to foot the bill.

TAURUS (April 20-May 20) An eruption on the home front today could challenge your leadership. Don't overreact. You'll gain respect after things calm down.

GEMINI (May 21-June 20) Be prepared to roll up your sleeves today and tackle some old-fashioned labor. Elbow grease could resolve an old problem.

CANCER (June 21-July 22) The younger generation may cause you to dip into your pocketbook today. Salvage something. Lay down some new rules at the same time!

LEO (July 23-Aug. 22) You'll have an unexpected crisis on the domestic scene today. You can solve it if you're willing to compromise.

VIRGO (Aug. 23-Sept. 22) You may find yourself to be all thumbs early in the day. Shun things requiring manual dexterity till later.

LIBRA (Sept. 23-Oct. 23) Your head's in the clouds today. You could want to buy an offbeat, useless item. It'll cost a bit, too.

SCORPIO (Oct. 24-Nov. 22) The best approach today is to give in at home, but you'll find it hard to extricate yourself from the rigid position you've assumed.

SAGITTARIUS (Nov. 23-Dec. 21) Your normally glib tongue will not get you out of trouble today. In fact, it will only serve to put you in deeper.

CAPRICORN (Dec. 22-Jan. 19) Strive not to feel you're being taken in a material sense. It isn't so. If you curb your imagination, you'll learn a lesson.

AQUARIUS (Jan. 20-Feb. 19) If you feel unreasonably apprehensive about the motives of a friend or associate, subdue it. Renewed faith in others brings rewards.

PISCES (Feb. 20-March 20) Don't take undue chances today. Listen closely to what that little voice is saying — "Be sensible and cautious."

your birthday

Jan. 30, 1976

After a possible erratic beginning this coming year, things will smooth out considerably. Don't despair. You'll emerge with a new, stronger personality.

(NEWSPAPER ENTERPRISE ASSN.)

Taxpayers Ask IRS

This column of questions and answers on federal tax matters is provided by the U.S. Internal Revenue Service and is published as a public service to taxpayers. The column answers questions most frequently asked by taxpayers.

* * *

Q. I will not earn enough this year to be required to file a tax return, and I have had no taxes withheld. I am told that I should file a return anyway because I may be eligible for a rebate from the government. Is this true?

A. Yes. This year, some taxpayers with earned income (wages and salaries minus any sick pay exclusions, plus tips and self-employment earnings) below $8,000 may be eligible for a tax credit from the government. If your credit is more than the tax you owe, or if you owe no tax, the tax credit will be sent to you. For this reason, it may be advantageous to file a return this year.

To be eligible for the earned income credit, you must maintain for an entire year a household which includes at least one dependent child under 19 years old (or a student), and have a taxable year that represents twelve full months.

The credit is 10 percent of earned income if you make $4,000 or less. That's maximum credit of $400. If you earn over $4,000, this maximum credit is reduced by 10 percent of the amount over $4,000.

For example, if you earned $4,500, you must subtract $50, that's 10 percent of the extra $500, from the $400 maximum earned income credit. When your income reaches $8,000, you no longer receive any credit.

Q. I own a small repair shop with two employees. When should I give them their W-2 Forms?

A. You should distribute your employees' Forms W-2, Wage and Tax Statements, as soon as possible after December 31, and not later than January 31. You must furnish the statement to each employee from whom you have withheld income tax or would have withheld tax if the employee had claimed no more than one withholding allowance.

If the employee leaves during the year and is not expected to return, you must furnish a W-2, or the equivalent, no later than 30 days after the last wage payment.

Q. We were married in early December, 1975. Are we allowed to file a joint income tax return even though we have been married for only a short part of the year?

A. Yes. If you are married on the last day of the year, the IRS considers you married for the entire year. But remember, if you do file a joint return, you cannot be claimed as a dependent on another taxpayer's return.

System Tracks Currents

COLLEGE STATION, Tex. (AP) — A Texas A&M University researcher is using satellites and buoys to force the world's oceans to yield the secrets of their currents.

The surface currents are tracked by free floating buoys and satellites in a project headed by oceanographer Dr. A.D. Kirwan and sponsored by the Office of Naval Research and the National Science Foundation.

Signals transmitted from the buoys are picked up by a sophisticated radio receiver orbiting the earth on Nimbus 6, a satellite launched in June 1975.

By reading the signals, Nimbus 6 can pinpoint locations of the buoys and detect their movement.

The system began practical operation in last July with deployment in the Gulf Stream of four free-floating buoys equipped with satellite transmitters.

The buoys, each with a transmitter and drogue, are known as drifters. Of the four launched, one failed, two were recovered for engineering evaluation and one was still transmitting weakly last December.

While making the tests, Kirwan found the Gulf Stream flows at speeds of up to five knots off the coast of the Carolinas, but that its typical rate is two or three knots along most of the Eastern Seaboard.

The drifters followed several meanders of the Gulf Stream in the mid-Atlantic region. The meanders were roughly 200 kilometers long and had current speeds as high as two knots.

The information is similar to that collected from satellite photographs of the Gulf Stream, but the new system takes the information gathering process a step further.

KIRBY
$199.00
573-9466

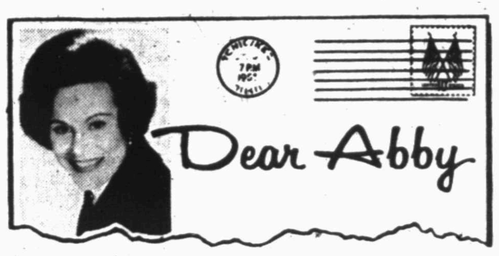

Teenage Farmhand Told Smoking's Unfeminine

By Abigail Van Buren

© 1976 by Chicago Tribune-N. Y. News Synd. Inc.

DEAR ABBY: I am 14. Almost 15. My parents won't let me smoke. My brother got to smoke when he was 15, but when I ask my parents if I can smoke, they say, "No, it's not feminine."

Abby, I milk cows, bale hay and even clean cow gutters, and you sure can't say THAT'S feminine.

All my girl friends get to smoke in front of their parents, so why don't they let me run my own life?

MYSELF

DEAR MYSELF: Because they don't want you to run it in a way that may be damaging to your health. I'm with them. The best advice I can give to nonsmokers is—DON'T START!

DEAR ABBY: My husband and I were invited to a dinner party at the home of a very high-class, prominent society leader who has a reputation for entertaining beautifully.

My husband's widowed sister came to town unexpectedly, so I phoned my hostess and asked if we could bring our houseguest.

She asked, "Is your houseguest a male or female?"

I said, "She's my husband's sister."

And would you believe this so-called high-class society lady replied, "That's too bad. We already have three extra women. If you could bring a man, I'd be delighted, but we don't need any more women."

Have you ever heard of anything to top this?

SPEECHLESS

DEAR SPEECHLESS: No. And I thought I'd heard everything.

DEAR ABBY: I couldn't help but smile when I read your comment about people who run ads in the classified section to meet a partner. Agreed, they must be desperately lonely, and they do run the risk of meeting some creepy characters that way, but did you know that this practice is entirely accepted in Europe, specifically in Germany?

Believe me, I have run into creepy characters in the U.S.A. and Canada in distinguished public places where a lady would think she is safe from creeps. I also know that many Europeans have found decent companions by placing ads in newspapers or going through a marriage agency.

The adage "different countries, different customs" still holds true, so please don't condemn that custom altogether. For some, it works.

T.L.K.

DEAR T.L.K.: Many wrote to defend the practice of advertising in a newspaper for companionship, and even marriage. But those who wrote were invariably winners. I'd like to hear from some losers.

For Abby's booklet, "How to Have a Lovely Wedding," send $1 to Abigail Van Buren, 132 Lasky Dr., Beverly Hills, Calif. 90212. Please enclose a long, self-addressed, stamped (26¢) envelope.

Lice In All Houston Schools

HOUSTON (AP) — The director of health service for the Houston Independent School District says head lice have been found in every school in the district regardless of economic conditions.

"We tell parents and children it's not a disgrace to get lice, but it is a disgrace not to get rid of them," Virginia Thompson said Wednesday.

She said the small gray parasites that feed on blood and spread from person to person with amazing speed spread especially rapidly during winter months when cold weather forces people into closer indoors contact.

Thelma Lemley, a communicative disease consultant in the city health department, said in the past lice were associated with filth and poverty.

"But that's no longer the case," she said. "Whenever there are many people living in small spaces, lice will be on the increase."

Temporary Gas Hike Approved

AUSTIN, Tex. (AP) — The Texas Railroad Commission granted a temporary order Wednesday allowing United Texas Transmission Co. to charge Southern Union Gas Co. more for natural gas pending the commission's final decision on United Texas' proposed rate hike.

The regulatory agency specified, however, that if it does not grant the price increase sought by United Texas, any money collected in excess of the price finally granted must be refunded with interest to Southern Union.

The commission said the proposed amendments to United Texas' gas supply agreement with Southern Union "would directly affect residents of the towns of Port Arthur (including Port Acres and the incorporated municipalities of Lakeview, Groves, Griffing Park and Pear Ridge), Nederland and Port Neches (including Price, Central Gardens Addition and Keith Addition) and their adjoining environs."

In other action, the commission agreed:

—Pending a final ruling, to permit Brazos River Gas Co. to charge the unincorporated towns of Palo Pinto, Jermyn, Whitt, Millsap, Bennett, Perrin and nearby rural areas the higher rate that is charged in Mineral Wells. If that rate is not finally approved, Brazos must refund the overcharge.

—To allow Moran Utilities Co. to include the same gas adjustment charge for rural areas that it uses in serving the towns of Conroe, Willis, New Waverly, Panorama, Cut and Shoot and Shenandoah.

Shirley MacLaine, Husband Separated

LONDON (AP) — American actress Shirley MacLaine says she and her husband, Steve Parker, who is now living in Japan, have separated after nearly 22 years of marriage.

Miss MacLaine told reporters Wednesday there are no present plans for a divorce.

Miss MacLaine makes her British stage debut Monday in her own revue at the London Palladium.

DANNY WILLIAMS
Horse Shoeing
Hoof Trimming
573-7359 or 573-6670

NEW!
PHOTOWALL
PLANNING YOUR OWN DESIGN IS FUN. BE YOUR OWN INTERIOR DECORATOR.
GREAT SELECTION OF WALL COVER DESIGNS.
Deep-Steam Carpet Cleaning
SNYDER DECORATOR CENTER
3809 College 573-6161

MEN'S II
ON THE SQUARE
FINAL REDUCTIONS
ON OUR SPECIAL GROUP OF
SUITS-SPORTSWEAR-SWEATERS
•SHIRTS
•PANTS
•SPORT COATS
•JACKETS
NOW 1/2 PRICE
NO EXCHANGES
NO REFUNDS
SURE YOU CAN CHARGE IT!

Bea Owens
ON THE SQUARE
FINAL REDUCTIONS
ON OUR FAMOUS
BLACK RACK
NOW 1/2 PRICE
•COATS
•SPORTSWEAR
•STREET DRESSES
•LONG DRESSES
•PANTS
•BLOUSES
•PANTSUITS
NO EXCHANGES OR REFUNDS
NO APPROVALS
BETTER HURRY
CASH—CHARGE!

Hunters Headquarters
We Have
Guns•Fishing Equipment
Camping Supplies•Ammo
Tapes•Stereo
Many Bargains
On Out Of
Pawn Items....
Timely Pawn Loans
2409 Ave R
Phone 573-9335
Ken Minyard
Buyer-Seller-Trader

"REVOLUTION..FOR HEAVEN'S SAKE!"
FEBRUARY 1-4
EVANGELIST..DOUG TIPPS
MUSICIAN...GARY LANIER
FIRST BAPTIST CHURCH
"BECAUSE WE CARE"

KIDS LOVE TO BOWL!
SNYDER LANES
573-2811

Coast To Coast

By Dick Maurice

Don't think it's easy to get on a quiz show because it isn't. I got the lowdown from DICK CLARK when he appeared on my TV show in Las Vegas, about his $10,000 Pyramid. The producer makes the point quite clear that the stiffest tests in the business are given to contestants before they can get on his show. "People write to us to explain their needs and reasons for wanting to get on our show. We get the saddest stories in the world. But we don't run that type of show; it's not "Queen For a Day." We need people who are quick, funny, and above all, sharp. And believe it or not. there aren't too many people like that who really fit that category."

When "Tomorrow" show host TOM SNYDER was sued by his wife for a divorce, she "only" asked for the following: (1) half of Tom's reported $10,000 per week salary; (2) full custody of their daughter; and (3) total ownership of the Snyder abodes in both Beverly Hills and New York. I think Tom should do a show on the equality of men in divorce laws.

Is one of the networks courting the idea of doing a special on FRANK SINATRA entitled "He Sings The Songs That Make The Whole World Sing?" Well, if the decision has to rest on his performance at Caesars Palace in Las Vegas, then it should be a go-ahead. Mr. Sinatra never sounded or looked better.

MICHAEL DOUGLAS claims he owes the largest part of his success to his pal, and fellow actor, KARL MALDEN. "Even though I was comparatively new to this business, Karl never gave me the feeling I was a beginner," the "Streets of San Francisco" star said. "Another star would perhaps have felt the threat of rivalry and tried to push me into the background." That often happens when two stars vie for the spotlight on a TV series. It happened to TONY CURTIS and ROGER MOORE who were co-stars in "The Persuaders". They were reported to be quite jealous of each other and when Tony discovered that Roger was being paid a higher salary then he, it was quits for the series.

EVA GABOR, who starred on TV's "Green Acres", and wore all those beautiful clothes, is heading a campaign to get show folk to dress up when they appear on TV talk and game shows. Viewers look up to celebrities and she feels that they take themselves out of the mystique world that they are put in when they appear before an audience looking like the viewers' next door neighbor in jeans.

TIM CONWAY's ambition as a boy was to become a jockey. His father was a horsetrainer. Incidentally, his long time friends and fellow actors swear Tim is the only performer they know whom they have never seen angry, depressed or temperamental. HARVEY KORMAN suggests he's not human, but an outer space robot sent here to make those of us with normal tempers and temperaments feel guilty.

"Being a male sex symbol is different than being a female sex symbol," "Police Woman" ANGIE DICKINSON explains. "When you're a female, you have the protection of the man whose arm you're always on. But when you're a male sex symbol and the women chase you, it's different. It can be hectic."

If AL PACINO ever gets tired of acting he'd make a great casting director. It was Al's suggestion to use LEE STRASBERG for the key role of the Jewish Mafia leader in "Godfather II," and he asked director Sidney Lumet to get JUDITH MALINA to play his mother in "Dog Day Afternoon." "We hadn't heard of her since she did "Medea" in The Living Theatre about 11 years ago," Lumet recalls, "and it took us several months to track her down. When we found her she was in Vermont and she had no money to get to New York so we had to pay her fare. A part of her deal was that we make a donation to The Living Theatre, and we did." Judith was terrific in the part, which was small but important, and it may have opened up a whole new film career for her.

JACKIE GLEASON asked for and got the all-time high money for a two-year television contract. He asked for 11 million dollars (and that was nearly ten years ago) because he really didn't want to work and figured they'd turn him down for sure. Then when Bill Paley, president of CBS, called him in, with attorneys etc., to discuss the astronomical figure, Gleason (who had just come from the golf course and was tired) fell asleep in the middle of the meeting! Paley said, "If he's that disinterested, we'd better give him the money," and they did! Guess the moral of that is it doesn't always pay to be alert!

Marine divisions have more than 19,000 men.

Higher Steel Prices Seen

HOUSTON (AP) — The president of Armco Steel Corp. says American industry will be able to buy all the steel it needs in 1976 but prices can be expected to edge up during the year.

Harry Holiday said recovery from the worst recession for the steel industry in 40 years will be slow.

"Even though we are seeing slow and gradual improvement we still have a long way to go," Holiday said.

Holiday told the Steel Group of the National Association of Purchasing Managers Wednesday that costs of raw materials and energy continued their upward spiral last year.

The group that handles about 10 per cent of domestic steel purchases meets four times a year and was meeting for the first time in Houston.

"We think steel prices will go up another five or six per cent in late 1976 when the market strengthens enough to make an increase possible," Holiday said.

"Officially we expect domestic shipments to be up about 13 per cent to 81 million tons in 1976 but my basic optimism tells me that 95.6 million tons will be more like it."

Melott Flying Service
AERIAL SPRAYING
Insecticide-Brush Control
Fertilizing-Seeding
Snyder, Tex. - 573-2121

LOSE UGLY FAT
Start losing weight today OR MONEY BACK. MONADEX is a tiny tablet that will help curb your desire for excess food. Eat less-weigh less. Contains no dangerous drugs and will not make you nervous. No strenuous exercise. Change your life . . . start today. MONADEX costs $3.00 for a 20 day supply and $5.00 for twice the amount. Lose ugly fat or your money will be refunded with no questions asked by:
Snyder Drug
3609 College

PIGGLY WIGGLY
The Original SELF SERVICE
TRADE MARK OF PIGGLY WIGGLY CORP.

Collect Duet China Every Week For The next 13 Weeks... And Save Every Time.
FEATURED THIS WEEK
Cup Only 49c with each $3.00 purchase

PIGGLY THE PEOPLE

Prices good Thurs. Jan. 29 thru Sat. Jan. 31. We reserve the right to limit quantities. None sold to dealers.

USDA Good Heavy Aged Beef, Blade Cut
Chuck Roast Lb. 78¢

USDA Good Heavy Aged Beef,
Chuck Steak Lb. 89¢

USDA Good Heavy Aged Beef
Sirloin Steak Lb. $1.29

USDA Good Heavy Aged Beef 4th & 7th Rib
Rib Roast Lb. $1.29

USDA Good Heavy Aged Beef
Rib Steak Lb. $1.29

Chuck Quality, Fresh Lean
Ground Beef Lb. $1.19

Lean Meaty Beef
Short Ribs Lb. 59¢

Meat Specials
USDA Good Calf Family Pack, 5-Lbs. or More Round Steak Lb. $1.19
USDA Good Calf Family Pack, 5-Lbs. or More Sirloin Steak Lb. $1.19
USDA Good Calf Family Pack, 5-Lbs. or More Rib Steak Lb. $1.19
USDA Good Calf Family Pack, 5-Lbs. or More Chuck Steak Lb. 98¢
USDA Good Calf Family Pack, 5-Lbs. or More, Swiss Steak Lb. $1.09

Bacon & Sausage
Farmer Jones, No. 1 Quality Sliced Bacon Lb. $1.55
Ranch Style, Bulk Sliced Bacon Lb. $1.49
Farmer Jones (2-Lb. 2.75) Roll Sausage Lb. $1.39
Owen's Country (2-Lb. 3.29) Sausage Lb. $1.65
Eckrich Heat & Serve Smoked Sausage Lb. $1.69

Lunch Meats
Eckrich Smorgas Pack Lb. $1.79
Rath's Sliced Bologna 12-oz. Pkg. $1.19
Farmer Jones Meaty Franks 12-oz. Pkg. 79¢

Beef Items
USDA Good Swift's Tru Tendr Heavy Aged Beef Rib Steak Lb. $1.29
Boneless Stewing Beef Lb. $1.29
For Chili, Lean Coarse Ground Beef Lb. $1.19
USDA Good Swift's Tru Tendr Heavy Aged Beef, Rump or Bottom Round Roast Lb. $1.69
USDA Good Swift's Tru Tendr Heavy Aged Beef, Shoulder Arm Roast Lb. $1.29

Piggly Wiggly, Light
Chunk Tuna
3 6½-oz. Cans $1 Limit 3 Please

Piggly Wiggly
All Purpose Flour
5-Lb. Bag 59¢

All Varieties, Pouches
Light Crust 6 6½-oz. Pkgs. $1.00

Bargains from Sunshine
Sunshine Krispy Saltine Crackers 16-oz. Box 49¢
Sunshine Hi Ho Crackers 10-oz. Box 59¢
Sunshine Hydrox Cookies 15-oz. Pkg. 79¢
Sunshine Chip A Roos 14-oz. Pkg. 79¢
Sunshine Cheez-Its 10-oz. Pkg. 59¢
Sunshine Vanilla Wafers 11-oz. Pkg. 59¢

Betty Crocker, All Layer Varieties
Cake Mix 18½-oz. Pkg. 59¢

Pet Food Sale
All Varieties, Kal-Kan Dog Food 3 14-oz. Cans $1
All Varieties, 9 Lives Cat Food 5 6-oz. Cans $1

Famous For Quality And Savings
Piggly Wiggly, Cream Style or Whole Kernel Golden Corn 4 16-oz. Cans $1
Piggly Wiggly, Whole or Sliced Potatoes 4 16-oz. Cans $1
Ranch Style, With Bacon Blackeye Peas 4 15-oz. Cans $1
Piggly Wiggly Leaf Spinach 4 16-oz. Cans $1
Piggly Wiggly, Cut Green Beans 4 16-oz. Cans $1
Golden Best Sweet Peas 4 15½-oz. Cans $1

SMOKING AND YOU

There's Help In Numbers

By ROBIN FRAMES and MARK FUERST
(Fifth of 10 Parts)

Some people can give up smoking by themselves, and others need some outside help. There's nothing to be ashamed of if you're in the latter group. Often the do-it-yourselfers try a number of times before they succeed. If you join a quit-smoking group or see a doctor, you may break the habit much sooner.

Many clinics, including those sponsored by the American Cancer Society, use the general techniques already outlined: Observe your smoking habits, learn why you smoke, why you want to quit and work up to Quit-Day by gradually cutting down. Help yourself stay off cigarettes by avoiding smoking com-

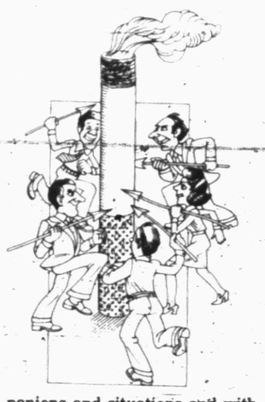

panions and situations and with the help and support of the group.

The value of the group is largely the psychological help and reinforcement that you get from meeting and talking with other people who share your problem. You learn from someone who has coped with the problem successfully your group's leader – and by seeing others struggle you realize you aren't the only one who finds it hard to stop smoking. Members of a group can check on one another, encourage one another and exchange ideas.

A "buddy" system where members call each other for support or to offer help between sessions is an important part of the New York ACS clinics conducted by June Walzer. She also encourages new ex-smokers to form "I Quit Clubs." Members follow up the clinics with periodic meetings for lunch, dinner or just talk sessions to continue their mutual support efforts.

Some of the programs, such as those operated by the ACS and religious and public interest organizations, are free or make only a nominal charge. Commercial methods may be rather expensive.

One of the most widely known commercial programs in SmokEnders, which gives nine-week courses in 17 states. The first five weeks are devoted to psychological and physiological preparation for Cut-off Day, when all smoking is stopped without any gradual tapering off.

This sudden abstinence is reinforced by four more weeks of classes, and then a follow-up period of a year.

The Seventh-Day Adventist Church conducts nonsectarian, Five-Day Plan courses which begin with a total smoking ban. Students are then taught how to cope with their withdrawal discomforts. Among other things, a diet of fruit and fruit juice is recommended.

There are other kinds of group therapy, hypnotism and aversion techniques – some of which use drugs or even electric shock therapy. Some physicians recommend tranquilizers to ease the adjustment.

Aversion therapy takes a number of forms, but basically uses the principle of associating smoking with something very unpleasant.

There are drugs that help to give cigarettes a bad taste. Some classes are subjected to rapid smoking session in unventilated rooms to accentuate the naturally unpleasant aspects of cigarette smoking.

Perhaps the most extreme form of aversion therapy is the technique of punishing the smoker with mild electric shocks every time he reaches for a cigarette or lights up.

The American Health Foundation in New York City tailors its quit-smoking therapy to the individual, employing a number of the methods already mentioned. This is essentially what each smoker must do – assess the different kinds of help available, try one, and if it doesn't work, switch to another.

(NEXT: Some Case Histories)

For a copy of "How to Stop Smoking and Lose Weight" by Julius Fast, send $1.25 plus 25 cents for postage and handling to: Stop Smoking, care of this newspaper, P.O. Box 489, Dept. G, Radio City Station, New York, New York 10019. (Newspaper Enterprise Assn.)

The world's longest fjord is the Nordvest Fjord arm of the Scoresby Sund in eastern Greenland.

LET'S JUST PRAISE THE LORD.
ADV

DONATIONS APPRECIATED
STANFORD LAND FUND

Stanford Land is ill in M.D. Anderson Hospital in Houston.

Any donation you could contribute is needed and will be greatly appreciated!

An account has been set up at West Texas State Bank...Please make your contributions there.

WIGGLY
PLEASIN' STORE

Tide's In...Dirt's Out
Tide Detergent
49-oz. Box 99¢
Limit one (1) with purchase of 7.50 or more excluding cigarettes.
Piggly Wiggly Fabric Softener ½-Gal. Btl. 59¢

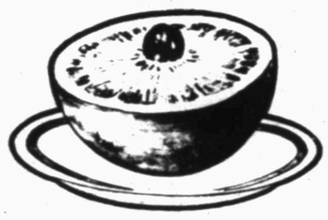

Texasweet Ruby Red Grapefruit Lb. 19¢
Zipper Skin Florida Tangerines Lb. 39¢
Creamy Calavo Avocados Ea. 49¢
Sweet Yellow Onions Lb. 23¢
Washington Golden Delicious Apples 3 Lbs. $1
Fresh California Broccoli Lb. 49¢
Crisp Crunchy Hearts Celery Lb. 49¢
Serve With Cheese Sauce Cauliflower Lb. 68¢
Golden Ripe Bananas Lb. 25¢
Field Ripened Pineapple Ea. 99¢

Discover The People And Events That Made Our Nation Great!
Twelve Historical Volumes of easy to read stories especially created for all Young Americans. The ideal series for America's Bicentennial. Start Your Set Today!
Special Offer!
Volume 3 New On Sale! $1.99
Volume 1 Still Only 59¢

Piggly Wiggly Brand Saves You Money Every Day
Our everyday low priced Piggly Wiggly brands cost you less than the Nationally Advertised brands. So you dont have to wait for a special sale to save money on them. What's more Piggly Wiggly brands are the highest quality money can buy. All Piggly Wiggly brands are equal to or better than comparable National Brands.

Piggly Wiggly Tea Bags 100-Ct. Pkg. $1.39
Save 20c Over Lipton (100-Ct.)
Piggly Wiggly Bleach Gal. Btl. 55¢
Save 24c Over Clorox (Gal.)
Piggly Wiggly Vegetable Oil 38-oz. Btl. $1.29
Save 20c Over Crisco (38-oz.)
Piggly Wiggly Black Pepper 4-oz. Box 49¢
Save 20c Over Schilling (4-oz.)
Piggly Wiggly Daytime, Disposable Diapers 30-Ct. Box $1.89
Save 30c Over Pampers (30-Ct.)
Piggly Wiggly, 30-Gal. Trash Bags 10-Ct. Pkg. 89¢
Save 30c Over Hefty (30-Gal. 10-Ct.)
Piggly Wiggly Coffee Creamer 16-oz. Jar $1.09
Save 26c Over Coffeemate (16-oz.)
Piggly Wiggly, Dry Dog Food 10-Lb. Bag $1.99
Save 44c Over Purina (10-Lb.)
Piggly Wiggly, Instant Chocolate Drink Mix 2-Lb. Box $1.69
Save 30c Over Nestle's Quik (2-Lb.)
Piggly Wiggly Aspirin 100-Ct. Btl. 59¢
Save 50c Over Bayer (100-Ct.)
Save $2.74 Over National Brands

Piggly Wiggly, Hot Dog or Hamburger Buns 3 8-Ct. Pkgs. $1

3 Varieties Frozen Freezer Queen Entrees 2-Lb. Pkg. 99¢

All Varieties Ore-Ida Potatoes 2-Lb. Pkg. 79¢

Piggly Wiggly, Fancy 100% Pure Florida Orange Juice 6-oz. Cans 4 $1

Farm Fresh Dairy Values

Piggly Wiggly Margarine Quarters 16-oz. Pkgs. 3 $1
Gandy's Milk Chocolate Quart Size 50¢
Gandy's Yogurt 8-oz. Ctn. 38¢
All Varieties, Wiener Wraps 4-oz. Can 29¢
All Varieties Egg Baskets 4-oz. Can 29¢

Fluffy, Flaky Buttermilk, Flaky Sweetmilk Butter Tastin' Pillsbury Hungry Jack 10-oz. Cans 3 $1

3 Ring Cling Peaches 29-oz. Can 39¢
Boden's Orange Juice ½-Gal. Btl. 59¢
Scott, 650 Sheet, 1 Ply Family Assorted Bath Tissue 4-Roll Pkg. 59¢
Scott, 123 Sheet, 2 Ply Decorated or Assorted Viva Towels Single Roll 49¢

Health & Beauty Aids

All Varieties Piggly Wiggly Shampoo 16-oz. Btl. 89¢

THE BORN LOSER

EEK & MEEK

SHORT RIBS

WINTHROP

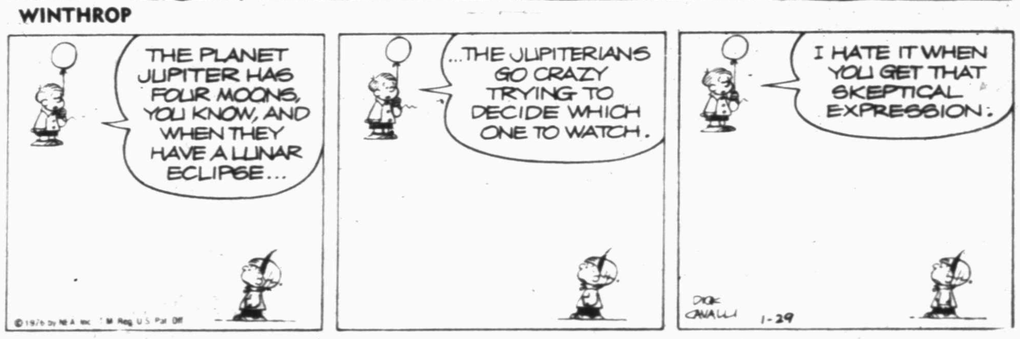

CAPTAIN EASY

OUR BOARDING HOUSE

Big Province

Answer to Previous Puzzle

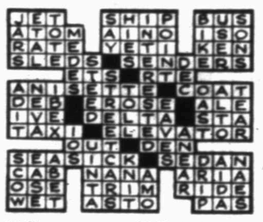

ACROSS

1 Canadian province
7 Most of its people are ——
13 Unpack cotton
14 Venerate
15 Style of type
16 Wild ass
17 Weight unit
18 Did not (contr.)
20 Sargasso, for one
21 Cognate
23 Artistic sprinkling
26 German river
27 Roman date
31 Publish
33 Greek marketplace
34 Colors lightly
35 Lucifer
36 Bristle
37 Head cover
40 Dispatched
41 Montreal is its —— city
44 Eggs
47 Rent contract
48 Assist
51 Legislative body
53 30 (Fr.)
55 Looked fixedly
56 Give ear to
57 Fall flowers
58 Penetrates

DOWN

1 Resign
2 Preposition
3 Hebrew name
4 Balance (ab.)
5 Nullify
6 Girl's name
7 Vanguards
8 French annual income
9 Lass' name
10 Negatives (ab.)
11 Algonquian Indian
12 Olympian goddess
19 River barrier
21 Rent list
22 Compendium
23 Seaports (ab.)
24 Great Lake
25 Coin factory
28 Pigeon
29 Ireland
30 Seasoning
32 Tensile strength (ab.)
33 Paid notice
37 Beliefs
38 Turkish dignitary
39 Mortar's companion
42 Change
43 European finch
44 Larissan mountain
45 Animal doctors (coll.)
46 Anatomy (ab.)
48 Poker stake
49 Roman road
50 Lairs
52 Exist
54 East (Fr.)

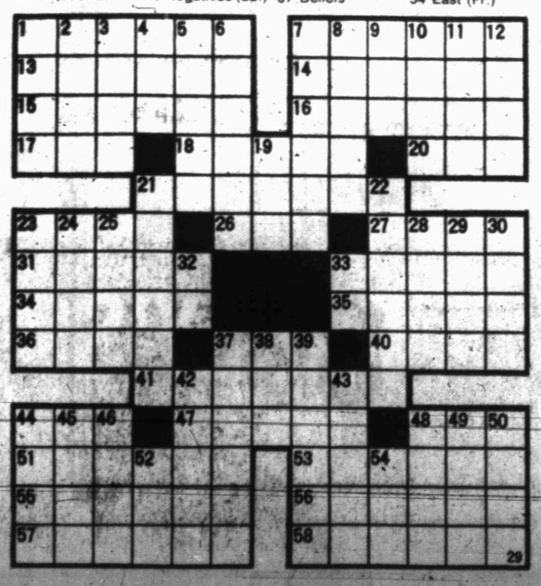

FUNNY BUSINESS

SIDE GLANCES

"Uh-oh . . . here comes old Loop-the-Loophole!"

FRANK AND ERNEST

CAMPUS CLATTER with BIMO BURNS

PRISCILLA'S POP

BUGS BUNNY

ALLEY OOP

BARNEY GOOGLE AND SNUFFY SMITH

FLASH GORDON

BLONDIE

DENNIS THE MENACE

"ARE YOU GONNA USE THE LIVING ROOM FOR ANYTHING THIS MORNING, MOM?"

FACE UNBEATEN TEAM TONIGHT—The Western Texas College Dusters challenge the unbeaten Texanettes of South Plains College tonight at Levelland. From left standing are Becky Crawford, Debbie Young, Dale Mitchel, Cindy Cowart, Karen Arp, Annie Tillmon, Marilyn Payton, Brenda Jurecek, Theresa Beal, Barbara Denman, Mildred Maxwell, Temi Baker, Rosemary Scott, Marilee Martin and Tonya Crenshaw. Kneeling in the foreground are Vickie Berryman, trainer; Sid Simpson, head coach; and Mickey Porter, assistant coach.

Westerners Host Clarendon Cagers

Fighting for the lead in a topsy-turvy conference, the Western Texas College Westerners face Clarendon College tonight in the Scurry County Coliseum.

Clarendon, 1-8 in loop action, scored its only victory Monday night when it upset Frank Phillips College, 72-71. And Frank Phillips, of course, is responsible for one of WTC's losses.

This evening's tilt will mark the midway point in the conference schedule, with nine loop battles remaining.

"No one is clearly dominating the league," said WTC Coach Mike Mithchell. "Frank Phillips was supposed to be one of the top teams. Then they lose two games in a row to two poor teams (Odessa and Clarendon)."

Against Frank Phillips College, Terry Banks of Clarendon pumped in 49 points. The second leading scorer in the conference, Banks is averaging 24.7 points a game. Described as a "tremendous leaper," Banks is the key to Clarendon's defense.

"We've got to stop him tonight," said Mitchell. "Last time we played, he scored 29 points against us."

The last time the Westerners met Clarendon the game was anything but green-dominated. With two minutes remaining, WTC held a slim, two-point edge.

Mathematically, Clarendon is just about out of the conference race. They would have to win all remaining games while WTC and Amarillo would have to lose at least eight each to give them a shot at the title.

But pride and a .500 record have motivated more than one team to an upset victory.

Predominantly using a man-to-man defense, Clarendon is not a fast-breaking offensive squad. "They're not going to run an awful lot," said Mitchell. "They're a pattern team, working the ball in. Their defense is good. They've lost three or four conference games by three or four points, or less.

Recovering from a knee injury, Westerner Walter Benjamin is back in action. Though limited, Benjamin was used some against Odessa on Monday night. Harrison Johnson, recuperating from knee surgery, is expected to see action during the last four games and is expected to be up to par for the regional tournament.

Conference standings are jumbled again. WTC leads with a 7-2 record. Amarillo follows at 6-2 and New Mexico Military Institute is 6-3 in loop play. Howard, Midland, FPC and South Plains all have 5-4 records in the league, while New Mexico JC is 2-6, Odessa is 2-7 and Clarendon is 1-8.

On Saturday night, McMurry will host WTC in a doubleheader, with both women's and men's games slated in Abilene. On Monday, the Westerners play New Mexico JC at Hobbs.

Olympics Site Sees Progress

MONTREAL (AP) — The main Olympic stadium and swimming hall will be ready for the 1976 Summer Games in July although some of the facilities will be temporary.

Quebec Municipal Affairs Minister Victor Goldbloom, who is responsible for the Olympics installations board, told a news conference Wednesday the stadium will be completed at a more relaxed pace after the Games are over.

The news conference was billed two weeks ago as the moment for the announcement of a decision on whether the Summer Olympics were to take place.

"It is clear that the facilities will not be complete," Goldbloom said. "But facilities for athletes, officials and spectators will be sufficiently complete for the holding of the Games."

The optimistic prediction by Goldbloom was based on continuing good labor relations on the Olympic site.

"Success is of course conditional on the continued close cooperation of all concerned," he said, adding he hoped the workers' sense of pride would prevent any walkouts in the future.

While he said no specific assurance had been given that further labor disputes would not disrupt the current completion schedule, he said he was heartened by reports from board members concerning their daily meetings with union representatives on the site.

A "disaster plan" was still available, Goldbloom said, in case the stadium could not be finished in time for the opening. He refused to reveal details of this plan.

The minister would not say which facilities would not be completed by the Games' opening July 17 on the grounds that the information is contained in a progress report which will be given to the International Olympic Committee.

Use Snyder Daily News Classified Ads—Call 573-5486.

Dusters Go For Loop Lead

"An undefeated record is the best to mess up," declared Becky Crawford of the Western Texas College Dusters.

She was referring to the South Plains College women's basketball team's 12-0 season mark as the WTC Duster squad departed for Levelland where they will have a chance to "mess up" the Texanettes' perfect mark in a conference showdown.

"The winner should be the conference champion," said Coach Sid Simpson.

Not an aggressive team, SPC utilizes a 1-2-2 or 2-3 zone defence, or a man-to-man.

South Plains' 11-member squad has one returnee, 5-4 Jan Hall of Post. All five starters, however, are freshmen.

Lisa Risinger leads the Orange attack with a 25-point average. A 5-11 forward, she also doubles as a center. Jane Goheen is another of SPC's big guns. Averaging 19 points, the 5-11 freshman holds the center position and is a strong post player. Capri Kimbrow is another Orange center. She is SPC's only six-footer, standing at 6-2..

The Dusters are shorter, but only slightly. Though SPC does have height, their rebounding is regarded as a weakness. One distinct advantage for WTC will be its bench. "We have one of the strongest around," said Simpson in discussing his reserve corps.

The Green game plan calls for regular substitutions in an attempt to run down the Texanettes. "They have a very strong first team. But if we get them to go to their bench, we can beat them," says Simpson.

Teamwork is another Duster strong point. "This is one of the best teams I've ever coached," said Simpson. "They are just super. They have an all-for-one and one-for-all attitude."

"We should beat them," said Tonya Crenshaw. "They haven't played opponents as tough as ours."

The Dusters' next foe will be McMurry College in Abilene. Simpson said McMurry has a much better team than the one the Dusters demolished last year.

The Basketball Hall of Fame was incorporated in 1959.

Cage Scores

By The Associated Press

EAST

Cheyney 70, E Stroudsburg 68, OT
CCNY 61, Fordham 52
Connecticut 73, Holy Cross 69
Delaware 66, Lehigh 59
George Washington 93, Navy 71
Rider 82, Bucknell 68
Syracuse 56, Temple 51
Vermont 95, Brandeis 73

SOUTH

Clemson 89, Furman 65
Fairmont St 85, Alderson-Broaddus 62
Louisville 83, Dayton 74
Marshall 83, LIU 82
Maryland 102, N Carolina St 84
N Carolina 88, Wake Forest 85, OT
S Carolina 75, Kent St 61
Tenn. St 56, Ala. A&M 50
Virginia Tech 105, Wm. and Mary 79
W Virginia 71, Virginia 58
W Virginia St 86, Concord 82

MIDWEST

Bowling Green 101, Cleveland St 66
Cent Michigan 66, Ball St 64
Dakota Wesleyan 69, Dakota St 57
Detroit 103, Wayne St 67
E Michigan 83, N Illinois 70
Kansas St 84, Iowa St 66
Missouri 72, Oklahoma 58
Nebraska 52, Oklahoma St 48
Notre Dame 89, DePaul 68
Toledo 79, Ohio U 75
W Michigan 82, Miami 68

SOUTHWEST

Arkansas 92, Texas Tech 86 2OT
Baylor 71, TCU 68
N Texas 93, Wis-Parkside 88
SMU 90, Rice 67
Texas A&M 72, Texas 60

FAR WEST

Kansas 51, Colorado 50

AGGIES REGAIN LEAD

Double-Overtime Bolt Strikes Again In Ozarks

By DENNE H. FREEMAN
AP Sports Writer

The Texas Aggies own the Southwest Conference basketball leadership today thanks to another dose of double overtime lightning in the Ozarks only the victim this time was Texas Tech.

The Aggies, who lost a controversial 93-91 double overtime game in Arkansas last week, ripped Texas 72-60 in Austin and immediately asked what had happened to Tech against the Razorbacks.

What happened was a 92-86 Red Raider loss in spooky Barnhill Fieldhouse with three Tech starters, including Rick Bullock fouling out. Bullock left the screaming crowd of 5,100 fans with a gesture which will be left undescribed for family newspapers.

The Aggies are now 6-1 and a half-game ahead of the 6-2 Red Raiders. Southern Methodist (6-3) bashed Rice 90-67 to pull within a game of the leaders. Baylor bounced Texas Christian at Fort Worth 71-68 in the only other game of the night.

Tech Coach Gerald Myers said Arkansas' victory "definitely puts A&M in the driver's seat. It was a bitter defeat."

As far Bullock's parting gesture when whistled for a fifth foul in the second overtime, Myers said "Rick is one of the finest persons I've ever been around. In this battle he broke, and I've never seen him do anything like that before. He was hacked, pushed and took a lot of punishment, but it shouldn't have happened."

Bullock was high point man for the game with 28 followed by Arkansas' Ron Brewer with 24.

Tech was whistled for 28 fouls compared to Arkansas' 22 and was outshot at the free throw line. The Razorbacks hit 28 of 34 and Tech 14 of 19.

"It's great for the fans, but it's a heck of a way to make a living," said Arkansas Coach Eddie Sutton, referring to yet another double overtime. "Tech is the best man-for-man defensive team we've played."

Myers said Tech still wasn't dead in the conference race and predicted "three or four losses will still win it. Arkansas has a great team. I'm surprised they've lost four. They may be as good as anybody we've played in the league."

The Aggies unleashed their famed "Barry and Sonny Show" on Texas. Barry Davis scored 24 points and collected 13 rebounds. Parker added 18 points and 11 rebounds.

Texas incredibly led 54-53 with 11:03 remaining and didn't make another field goal. The Longhorns went the last six minutes without a point.

A&M Coach Shelby Metcalf still had the loss to Arkansas on his mind.

"I think we ought to be undefeated but Eddie (Sutton) and that timekeeper up there won't give it to us," said Metcalf, referring to the fact official time was kept with a stop watch in the A&M-Arkansas game because of a clock malfunction.

It was only A&M's 11th victory in 48 games at Gregory Gymnasium.

Texas Coach Leon Black said "It's unbelievable a team can go that long (11:03) without scoring. The Aggies have great material and you can't let down against a bunch like that."

Rice Coach Bob Polk said of SMU: "They've got more than Ira Terrell. They throw a lot of things at you. It seems they were hitting those 15 to 17 footers from the wings all night."

SMU Coach Sonny Allen said "When we started running, it was all over. But the press really got 'em, I felt."

In games Saturday, Baylor is at Rice in a 1 p.m. televised encounter, and Arkansas is at SMU, Texas Tech is at Houston, and Texas A&M is at TCU.

Girls Teams Divide Pair

The Snyder Junior High Girls Basketball black team defeated the San Angelo Lincoln 7th grade team, 56-22, Tuesday night in San Angelo.

Suzanne Fisher scored 39 points to lead the Snyder team.

The Snyder Junior High Girls gold team lost a 30-12 decision to the San Angelo Lincoln 8th graders the same night. Connie Weber scored eight points for the Snyder Junior High Gold Team.

SNYDER BLACK—Fisher 15-9-39; Harlin 3-5-11; Hataway 3-0-6; Totals, 21-14-56.

LINCOLN 7TH—Bolding 2-1-5; Rogers 0-10-10; Crouch 1-1-3; Folis 1-0-2; Montenayer 1-0-2; Totals 5-12-22.

SNYDER GOLD—Weber 3-2-8; Billie Owens 0-2-2; Demetra Cobb 0-2-2; Totals 3-6-12.

LINCOLN 8TH—Maberry 6-2-14; Goltl 4-0-8; Abbott 0-2-2; Powell 1-0-2; Bowen 1-0-2; Eaton 1-0-2; Totals 13-4-30.

Joins Staff At SMU

MIAMI (AP) — Steve Endicott resigned as pass receiving coach at the University of Miami to take a similar football coaching post at Southern Methodist University.

Endicott, 26, who formerly played for Oregon State, spent two years on Miami's freshman coaching staff before being promoted to the varsity last season.

The Haberdashery's Semi-Annual Sale ends Saturday. 50% off some groups.

the Haberdashery 1909 25th Street, 573-3518 BankAmericard, Master Charge

value-priced food help make ends meet

Gold Medal FLOUR 5 Lb. With Discount Book 39¢

CRISCO SHORTENING 3 Lb. With Discount Book 89¢

Folgers COFFEE All Grinds With Discount Book 98¢

Imperial SUGAR 10 Lb. With Discount Book $1.69

QUALITY MEATS AT THE LOWEST POSSIBLE PRICE

HAMBURGER MEAT Lean Lb. 3-$1.00
ROUND STEAK Goochs Blue Ribbon $1.19
T-BONE STEAK Table Trimmed $1.69

Chuck Roast Blade Cut 69c
Ground Chuck Lb. 98c
Roast Pike Peak Lb. $1.09
Beef Tips Lean Lb. $1.19
Chuck Roast Boneless $1.19
Spare Ribs Country Style Lb. $1.39
BBQ Beef Brisket Lb. $3.59
Ham Salad Extra Good Lb. $1.59
Chuck Roast 7 Bone Lb. 89c
Rump Roast Boneleess $1.49
Arm Roast Lean Lb. 98c
Beef Ribs Fine to BBQ 49c
Pork Roast Butt Portion Lb. $1.29
Bacon Gooch Lb. $1.29
Potato Salad Made Daily 89c
BBQ Hotlinks Lb. $1.79

WE GLADLY REDEEM FOOD STAMPS

Miracle Whip Kraft 1 Qt. 99c
Catsup Hunts 32 oz. Jug 79c
Crisco Oil 48 oz. Jug $1.69
Lice Cream Gandy's ½ Gal. $1.19
Tomatoes Shurfine 303 Can 3-89c
Carrots Shurfine 303 Can 4-$1.00
Cut Green Beans Shurfine 4-$1.00
Pork & Beans Shurfine 303 Can 4-$1.00
Peaches Shurfine 303 Can 2-69c
Pears Shurfine 303 Can 2-89c
Corn Joan of Arc 303 Can 4-$1.00
Dog Food Roxey 300 Can 6-$1.00
Fruit Drinks Shurfine 46 oz. Can 2-89c
Instant Tea Shurfine 3 oz. $1.29

FRESH PRODUCE

Lettuce Large Head Lb. 29c
Bananas Lb. Golden Ripe 19c
Carrots 1 Lb. Cello Pkg. 2-29c
Grapefruit Lb. Texas Ruby Red 15c
Green Onions Bunch 10c
Potatoes 10 Lb. Sack No. 1 $1.29

Mexican Dinners Patio Ea. 59c
Donuts Morton Assorted 79c
Orange Juice Shurfine 6 oz. 5-$1.00
Pizza Jeno Assorted 89c
French Frys Shurfine 2 Lb. Ea. 69c

Shurfresh OLEO Reg. Qtrs Lb. 43¢

Wolf Brand CHILI 19 oz. 79¢

Premium CRACKERS 1 Lb. Ea. 59¢

Maxwell House INSTANT COFFEE 10 oz. Ea. $2.77

Giant Size CHEER 10c Off Ea. $1.19

Shurfine COFFEE All Grinds Lb. Ea. $1.19

Food King SHORTENING 3 Lb. 99¢

Food King BISCUITS 10 ct. 9-$1.00

Chiffon TOWELS Big Roll Ea. 53¢

Shurfine CAKE MIX Ea. 49¢

EARLY'S AFFILIATED FOOD STORE

Love is for the people, help is for all....

PLEASE HELP THIS SICKLECELL ANEMIA VICTIM

2 Year Old "SANDY" MICHELL PRUITT
Daughter of Mr. & Mrs. Ira Pruitt
2900 Ave. J

Sicklecell Anemia is a disease that there is little known cure for.

ALL DONATIONS WILL BE GREATLY APPRECIATED. THANK YOU!

Contributions may be Deposited to the: "SANDY MICHELL PRUITT FUND" West Texas State Bank

SPONSORED BY SHOW & TELL CB CLUB
RAYMOND JOHNSON—CHAIRMAN

Henry Block has 17 reasons why you should come to us for income tax help.

Reason 1. We are income tax specialists. We ask the right questions. We dig for every honest deduction. We want to leave no stone unturned to make sure you pay the smallest legitimate tax.

H&R BLOCK
THE INCOME TAX PEOPLE
3709 College Ave.
Weekdays 9-6 Sat. 9-5
573-9002

DIAL 573-5486 TO PLACE YOUR CLASSIFIED ADS

CARNIVAL

"You mean I'm grounded just because I wrote that letter about you to Dear Abby?"

POLITICAL CALENDAR

The Snyder Daily News is authorized to announce the following candidates for political office, subject to action of the Democratic and Republican primary.

DEMOCRATIC PARTY

District Judge
Wayland G. Holt

Sheriff
Keith Collier

County Tax Assessor-Collector
Don Adams

County Commissioner Precinct No. 1
Eldon Perry

Precinct No. 3
Charlie J. Yoast

Constable Precinct 1
W.D. (Bill) Love

CLASSIFIED ADVERTISING RATES & SCHEDULES
15 WORDS MINIMUM

1 day per word	7c
2 days per word	13c
3 days per word	17c
4 days per word	20c
5 days per word	23c
6th day	26c
Each additional day 3c per word.	
Legals, per word	7c
Card of thanks, per word	7c

These rates for consecutive insertions only. All ads are cash unless customer has an established account with The Snyder Daily News. No refund will be made on ad after appearing in paper. The Publisher is not responsible for copy omissions, typographical errors or any unintentional error that may occur further than to correct it in the next issue after it is brought to his attention.

ERROR

The Daily News can not be responsible for more than one incorrect insertion. Claims cannot be considered unless made within three days from date of publication. No allowance can be made when errors do not materially affect the value of the advertisement. All out of town orders must be accompanied by cash, check or money order. Deadline 4:30 p.m. Monday through Friday, prior to day of publication. Deadline Sunday 4:30 p.m. Friday.

ANNOUNCEMENTS A

SWIMMING POOL

You would be surprised at the affordability of a pool of your own. For free estimates call 573-6972.

LOST AND FOUND A-4

Brown and white English Springer Spaniel, female, 8 or 9 mo. old. Disappeared 10 days ago, about 6 or 7 mi. out on Roscoe Hwy. Large reward offered. 573-9992.

PERSONAL A-5

ARE THE DRUGS YOU'VE BEEN TAKING, BEGINNING TO TAKE YOU?
If you need help call
573-5835

If you drink, that's your problem, if you want to stop, that's our problem Alcoholics Anonymous, 573-5337 or 573-5117.

LIFT A FINGER. Report child abuse. 1-800-292-5400 toll free statewide child abuse hotline.

Ages 12-20. Do you have a drinking or drug problem in your family? If so and you need or want help call us the Alteens - 573-9774 or 573-8180 night or day!

Tri County Council on Drugs & Alcoholism Education-Consultation & Preferral Agency 1911-25th St.: Open Mon. thru Fri. 8 to 5. Call day or nite—573-3233 A United Way Agency.

VEHICLES B

FOR SALE 1963 Grand Prix or will trade for pickup. 573-9213 or 573-2936.

68 Javelin 2 dr., radio, AC & power, 290 V-8, auto, clean. $875.00. 573-9818 or see at 3003 33rd.

1970 Pontiac LeMans Sport, clean and dependable. Call 573-2432 after 6 p.m.

FOR SALE 75 Pontiac Ventura, has everything. Only 8,000 mi. Call 573-7465.

FOR SALE 60 Volkswagen, new battery, perfect condition. Will talk trade or will trade for car. 573-3509, 2111 College Ave.

FOR SALE 71 Ford Station Wagon. Extra clean. Reasonable. See at 207 30th.

1971 Delta 88 Oldsmobile. Cruise control, factory tape, good condition. West 37th Key Addition. Ph. 573-6395 or 573-3603.

FOR SALE 1973 Honda 4cy. 750 motorcycle. Saddlebag, faring, custom seat, double chain, cissy bar, crash bar. See at Sowell Upholstery, Lamesa Hwy. or call 573-2943 or 573-8369. A steal at $1250.00.

H D WINCH, TRUCKS & TRAILERS
2 F230D Int Tandom Oil Field Rig up trucks with 70 & 34 Tulsa winches, 55,000 lb twin screws, rigup beds, 80 per cent 1100 x 22 tires on budd wheels, power steering, 3 TA 92 Fuller Aux transmissions, etc. 1 with 250 cummins $24,500. 1 with 220 cummins $17,850. Both are in very good condition. Mack tandem with 44,000 lb tandem, 10 x 22 tires on budd, 1673 Cat engine, 20 spd, 80,000 lb winch, rolling tail. Looks & runs very good. $5,775. B 61 Mack Tandem with 64 Tulsa as is $3,500. R185 Int Oilfield rigup truck $3,250. R 195 Int with rigup bed, 64 tulsa, 27,000 lb Rear axle, Aux with power tower, power steering etc. $5,375. We have winches, beds, & several Med to H Duty trucks that we can rig you up what you want. We have over 60 trucks on our lot. one 75 ton 3 axle double drop with sing axle jeep. 4 other 40 & 50 ton loboys. 9 tandem loboys & 35 other trailers. Call toll free 1-800-792-2942 Johnston Truck Cross Plains, Tex.

FOR SALE 1973 Cadillac DeVille, immaculate, radials, AM-FM stereo, PS, PB, power windows, beautifully cared for. $4395.00 2607 34th. 573-3607.

73 White F L 350 cumm, air ride susp. super nice. 72 C O Mack low miles 318 Det. 71 Astro 335 cumm with new major. 71 White F L 250 cumm. 71 White F L 318 Det. 71 Int Transtar Conv. 318 Det. super nice. All of above are very good trucks & are tandem drives etc. Over 20 other trk tractors, & 25 other trucks. 55 trailers including 25 to 75 ton loboys, 40 ft. floats, vans, pole, tank oilfield & other trailers. Call toll free 1-800-792-2942 Now. Johnston Truck Cross Plains, Tex.

1967 Cadillac 4 dr., white vinyl top, tilt wheel, power seat, & windows, AM & FM stereo, new brakes, driveline. 305 33rd, 573-0651 after 6 p.m.

FOR SALE 1 owner 1973 Fury 1. 46,000 actual miles. Selling $200.00 under wholesale. Call 573-3521.

BUSINESS OPPORTUNITY C

LADIES READY TO WEAR IN SNYDER
Nationally famous Mode O Day Company has a franchise available in Snyder for qualified woman age 25-55. You pay cost of fixtures and lease hold improvements of $4,000. Merchandise furnished on consignment. We pay freight on merchandise, take mark down losses plus many other advantages. For information write, stating age and qualifications to Mode O Day, P.O. Box 6447, Lubbock, TX 79413.

Nova Scotia is Canada's only province with its own flag granted by royal charter. The flag originated with the Charter of New Scotland given in 1621 to Sir William Alexander by James, King of England as James I and of Scotland as James VI.

BUSINESS SERVICES D

SHORT OF KICKS
Call 573-6972 for a free estimate on your own swimming pool. You'll love it. American Pool & Tank Co..

Want your carpet layed? Experienced carpet layers will do the job for you. Call 573-6013.

CUSTOM STAIN GLASS WINDOWS & LAMP SHADES. Michael McCormack. 573-7568 or 573-3178. 2706-25th St. Snyder, Texas.

COMPLETE REMODELING, add on enclosers, carpenter, ceramic tile, call anytime Ken Lynch and Ron Johnson 573-7546.

MAY ROOFING AND CONSTRUCTION. All type roofs, patching, carpentry. 24-hour phone Max R. May 573-2786.

Gunnels Appliance and Refrigerated Air Conditioning Repair. All major appliances repaired, most brands. Call 573-8122.

FOR ELECTRICAL wiring, Call Ed Blocker, 573-7578.

General carpentry and remodeling. Call Randy Smith after 5:30 p.m. 573-3271.

6 YARD DUMP truck and front end loader on small tractor. Haul drit, sand, and gravel for yards, driveways, or whatever the need. Plow yards and clean up. Free estimates by the load or job. Remove trees. Don McAnelly. Phone 573-3136.

NACHLINGER PEST and TERMITE CONTROL and TREE SERVICE Joe Alexander owner. Call 573-5646.

XMAS SPECIAL: Acoustical ceilings and interior - exterior painting, wallpaper hanging. 10 per cent off all prices. 573-2446.

RAINWATER CARPENTER SERVICE
Homes Built and Remodeled
Cabinet Building and General Carpentry.
Painting and Roofing Contractor
Albert Rainwater
120 Browning Phone 573-2597

J'S ROOFING
FREE ESTIMATE
CALL: 573-6983
or 573-3957

Septic Pumping: grease pits, sand traps. Call Roy White, 573-8761. If no answer call 573-0481.

MISC. INC.
roofing
minor repairs
exterior painting
573-0586

See Chandler for lawn mower repair, small engines, tillers, and edgers. 313 33rd St. or phone 573-5646.

Will do roto-tilling. Call 573-5592 for free estimates.

Painting jobs wanted: spray, brush or roll. All work guaranteed
Call 573-5313
Acme Paint Co.

NEW KIRBYS
REPOSSESSED & USED KIRBYS
Service & Repair of all other vacuum cleaners.
T. T. WITHERS
573-2505

ELECTROLUX
Sales **Service**
Don Adams **216 31st**
Phone 573-3747

EMPLOYMENT E

WANTED Farm tractor driver, full or part time. Call 573-3505.

WANTED cashier-dining room attendant for early shift. Apply in person at cafeteria at Western Texas College.

National known leader in financial service field has vacancy. No travel. Pension program. Compapny insurance open. Supervised 3 yr. training. Good starting income plus incentative pay plan. For appointment, call Mr. Bradley. 806-763-9353. Open to Men and women.

WANTED full & part time help to work with country music shows. If interested, write Johnny Bush Shows c-o Snyder Daily News, Box 949 B, Snyder, Texas 79549.

Do you need a job? See Snyder Employment Service. 2425 College Ave. Phone 573-0693.

AVON
Likes people, who like people, who like selling pretty things and making money. Territory open. Snyder, Hermleigh and Fluvanna. If interested, call 573-3464 ot 573-2502.

MEN WANTED
Age 17-31 Experience helpful but not necessary. Will train. Openings in the following areas: Plumbing, Pipefitting, Electricians, Electronics, Certified Welders.
Slary $361 - $534 monthly – Excellent Benefits Unlimited Advancement–Personal Interview within two weeks. Send Resume to P.O. Box 436, Sweetwater, Texas 79556.

Aileen Inc. is taking applications for experienced *sewing machine operators*. Starting rate $2.52 per hour. Excellent working conditions, extra benefits, and incentive pay. Apply between 8 a.m. & 4:30 p.m. Mon. thru Fri. at Aileens Inc. 1600 Scott St. Snyder, Texas.

WANTED Oilfield welder. Good Job. Call 573-9050.

WANTED relief cook, full or part time. References required, good salary, good company benefits. Apply in person to Mr. Taylor, Rip Griffins White Kitchen & Restaurant, Snyder, TX.

Married man will do steady tractor work only. 5 days per week. $2.00 per hour. Experienced. Ph. 573-0812.

WANTED experienced dozer or backhoe operator. If not experienced you need not apply. Call 573-9901.

NEED MAN to train as nursery & landscape foreman and assistant manager. Must have references. Apply in person at Snyder Nursery.

FINANCIAL G

PAWNS LOANS—We buy, sell and trade guns. Timely Pawn Shop. 2409 Ave. R.

PAWN LOANS—Buy Sell or Trade guns Thompson Pawn Shop 1902 37th Street.

WOMAN'S COLUMN H

IRONING WANTED 573-3209, 807 29th.

STATE LICENSED and insured child care in my home day or night. 573-8602.

Will do sewing. Call after 3 p.m., Marta Hanks. 573-8178.

If you are interested in earning extra money as a Tri-Chem Liquid Embroidery Instructor. Call 573-6733. No experience or investment necessary.

PERSONAL LOANS $10-$100 to working men and women. Call Shirley at Timely Finance, 2409 Ave. R.
573-9335

ENTERTAIN YOUR friends with a fabulous Mary Kay Cosmetics Show. Call for your re-orders. 573-9433.

PENNY RICH BRAS & GIRDLES
A Perfect One For Every Figure
Anita Erwin
573-7988

PROFESSIONAL CUSTOM SEWING
Buttonholes and alterations.
Call Dorothy Dortch 573-0703.

FARMER'S COLUMN J-1

FOR SALE 4 yr. old gelding. Gentle & has had lots of experience working cattle. Myron Fenton. Days call 573-9834, nights 573-7152

FOR SALE model B John Deere Tractor with new rubber and overhaul. Mold board and tandem disc, $1400.00 Also camper shell, F-LW bed, $200.00. Call 573-6466 after 6 p.m.

FOR SALE Beautiful Palamino pony. Gentle for ladies or children. 4 yrs. old. Myron Fenton 573-9834 days and 573-7152 nights.

FOR SALE: Oak firewood $60 - a cord. Call 573-8376.

SADDLE SALE new and used saddles. Saddle and boot repair. Will trade for anything of value.
Brewster's Cowboy Shop
3412 Collebge. 573-0523

Bright barn stored hay. Call 863-2276.

A.I. BREEDING
All Breeds Available
Fred Cross
573-7003

LU WOLF
Secretarial Service
Typing-Bookkeeping
Mimeographing
573-8150
Pick-Up & Delivery

Classified Ads–Call 573-5486.

SPORTING GOODS and SUPPLIES J-2

GENE'S GUN SHOP
36092 Hill Ave.
Rifles-Scopes-Ammunition
All Your hunting needs
5 p.m.-9 p.m. Mon.-Fri. All day Sat.-Sun. 573-2323.

Complete Gun Repair-Fishing License-Reel Repair. Dealer For Smith & Wesson-Colt-Remington-Winchester-Marlin-Charter Arms-Rugger-Tital Guns. Camilus-G96 Rapala-Shrade Walden-Case-Gerber Knives. Weaver-Leupold-Redfield Scopes. Also Voice of the Wild Electronic Varmint Calls & Tapes.
All in Stock, Eight Rifle Calibers including 22-250 in Stock.
Rifles - Scopes - Ammunition
Gene's Gun Shop 3602 Hill Ave.
Phone 573-2323
Open weekdays after 5:00 p.m.
All day on Weekends.

MERCHANDISE K

FOR SALE 1974 Mobile Villa Travel Trailor, 8 x 35 Park Model. Refrigerated air conditioning, TV, carpet hide-a-bed, washer and dryer. Would like to sell or trade for 2 to 4 acres of land on Lamesa Hwy. or-Clairmont road. Call 573-8734.

FOR SALE: TV Antenna $10.00
Electric Broilmaster oven, used 3 times-$15.00
Beautiful Mexican copper & green swag lamp-$15.00
100 yr. old gold Antique mirror $25.00
Long auburn wig -$10.00
2 yr. old Kenmore washer Model 700, avocado-$75.00
New gold Waring blender-$20.00
For more information call 573-6078.

Washer & Dryer Combo.
Special clearance on this pair. Westinghouse Washer with variable water level control and permanent Press Cycle; Matching Dryer with simular features for your convenience. NOW BOTH of these for ONLY $429.00 Call or Come By Goodyear 573-9341.

MUST PICK up small piano and Hammond organ by Jan. 30. Will allow person with good credit to assume payments on either piano or organ or both. Call or write American Music Co. 207 E. 8th. Odessa, Tx. 79761. Ph. 332-2711.

FOR SALE used Frigidaire clothes dryer, excellent condition. Would like to buy multi-speed bicycle. 573-7003.

VACUUM CLEANER Supplies All makes serviced. Snyder's Vacuum Cleaner headquarters. Allen Sewing Machine Center.

KEEP CARPETS beautiful despite footsteps of a busy family. Buy Blue Lustre. Rent electric shampooer $1 Clark Lumber.

For "A job well done feeling" clean carpets with Blue Lustre. Rent electric shampooer $2.00. Roe's Furniture—Appliance.

New clothes for sale. Name brands, misses, juniors, junior petite. 400 29th Street.

Zenith Stereo Equipment
Come in and see our new stock of Zenith Stereos. Available in Console Or Modular. Selection of Stereo or The All New Quad. Most units available with Recorders to let you make your own tapes. Come by for a demonstration at Goodyear and remember we have liberal easy pay plans at Goodyear.

Tappan Microwave Headquarters
Full selection now available: Special Features are Browner, Vari-Cook, Defroster, as well as the energy saving microwave cooking. These ovens are time saving and easy to clean. Come by Goodyear and see these marvels of the future Today.

Year End Clearance
Save $60 on a one only GE 21 Cu. Ft. Totally Frost Free Refrigerator. This is the top of the line custom model in harvest gold color. Call or come by Goodyear for this or many other clearance specials. 573-9341.

Classified Ads—Call 573-5486

FOR SALE 4 pool tables & 1 Snooker table, balls racks, & cues. Snyder Lanes 1910 35th St.

Have several good used mirrors in frames. Ideal to hang on wall. See at Pioneer Furniture.

FOR SALE Brand new Franklin-type wood fireplace with all parts for installation. $400.00 installed, $300.00 & you install. Call 573-6921.

FOR SALE used 30 gal. water heater, $30.00. Call 573-3709 after 5 p.m.

FOR SALE Panel Ray wall heater. Good condition, $45.00. Purple Sage Motel East Hwy.

Let us make you a foam mattress the size you need and the thickness you want. 1 day service. Dunnam Mattress Co. 573-2142.

DOGS-PETS, ETC. K-3

FOR SALE Pure bred Samoyed puppies. Call 573-7388.

GARAGE SALES K-5

PORCH SALE
2705 25th
Thur.-Fri. & Sat.

MOVING SALE
2013 Ave E
Fri. & Sat.
Tools, Furniture, Odds & ends, antiques.

GARAGE SALE
3007 Beaumont
Fri. & Sat.
Ladies large size uniforms, double knit dresses & pant suits, childrens clothes, shoes, furniture, curtain rods, Electrolux floor polisher, ladies golf clubs.

RENTALS L-1

BEACON LODGE
Weekly Rates
Cable TV, Phone
Restaurant open 6 a.m. - 10 p.m. 7 days week
East Hwy. & Traffic Circle

Apartment for rent. 2505 Ave. N

TWO ROOM and three room furnished apartments. Also two bedroom apartments with or without TV L.A. McClanahan. 573-3566.

PONDEROSA MOTEL
Low Weekly Rates
Individual Heat-Cable TV
Lamesa Hwy.
573-9188

FURNISHED APARTMENTS & ROOMS
Special Weekly Rates
Bills Paid—Come and Look
Tel-Ray—TV Available
SKYLINE MOTEL
Lamesa Hwy 573-9226

MOBILE HOMES L-9

1970 14 X 44 Classic Mobil home. All paneled, large living room, one bedroom, practically new furniture, custom made drapes, central heat. Sacrefice at $3750.00. Call 573-6078.

REAL ESTATE M

House for sale at 102 Peach. Call 573-2258.

BUYING? OR SELLING?
3 BR - 3 bath, beautifully, landscaped home, overlooking Towle Park. See by appointment only.
2 BR on 28th St. $6,500.00
2 acres and 2 BR home, east-close in.
7½ acres, good location and water.
19 acres east-close in on by-pass.
2 Sec. grassland - 100 acres cult. no minerals - $130 per acre.
5 Sec. grssland-600 cult. no minerals $125 per acre.
233 acres west of Dermott, $325 per acre.
160 acres, all in cult. $250 per acre.
Mobile home lots, good location.
Commercial lots, good location.
Nice lake cabins, J.B. Thomas.
BEAVERS REAL ESTATE
2425 College Ave.
Phone 573-9472
Virginia Eime 573-3713

2 BEDROOM HOME!!
TO BE MOVED!!..Structurally sound, but needs some repairs..You can MAKE MONEY on this one...$3,750.00
BASS REAL ESTATE
Ph. 573-6827

FOR SALE by owner, 1 BR, newly remodeled house, 2302 Ave. I. For more information call 573-3447.

FOR SALE by owner, 3 BR, 1¾ bath, double garage, fireplace. 3606 Ave. U. Shown by appointment only. Call 573-5655.

JOE BOX REALTY
4006 College

NEW LISTING in Southwest Snyder, 3 BdRms and Den, plus adjoining lot...lots of storage. Nice.

LAKE THOMAS..Real neat permanent 2 Bedroom with excellent well built pier. Only $5000.

FARMS AND RANCHES

800 ACRES...200 Acres Tillable, running creek and 6 Acre Lake. Good Livestock set-up. $225 per Acre.

160 ACRES, 75 Ac. Tillable, 2 Irrig. Wells, running water, fish, good fences...real nice.

320 ACRES...80 Acres Tillable, part sub-irrigated bottom land. Some minerals with Leasing Rights. $150. per Acre.

JOE BOX (Day or Nite)	573-5906
BILL EARLY	573-2902
JIM SMYLIE (Nite)	573-9646

LOIS GRAVES REALTORS
Phillips 66 Building
East Hwy
Phone 573-2540

NEW LISTING
Excellent condition, 2 Bdrm 1 Bath, 1 car garage with fenced yard and fruit trees. New carpet, large rooms. Priced to sell.

EXCELLENT LOCATION
Describes this home in Stanfield School District 3 Bdrm, sewing room. All new paint and all new carpet. Kitchen Range and dishwasher. Fenced backyard with storage room. $15,500.

NEED MORE ROOM
This 4 Bdrm 2 bath, fireplace 2 car garage has it all. Extra large corner lot in West Snyder. If you like prestige this one is for you.

DON'T WAIT
This nice 3 Bdrm 2 bath with carport has large rooms and a good West location. Owner has reduced price and says sell. $12,500.

NIGHTS & WEEKENDS
MIKE GRAVES 573-2939
LOIS GRAVES 573-2540

Browning Realty
1906 28th St.

"EXTRA CHARM" excitingly different, bright colors. Brand new, just completed, ready for "occupancy" All brick, three bedrooms with "All the Extras!!!"
"NEW LISTING" owner already moved. Nice, clean, comfortable three bedroom. East side location. Drapes and beautiful carpet.
"BRAND NEW" extra large quality home!!! Unique design, beautiful decorated throughout. Lots and lots of "Extras" too many to mention. Come and see.
"NEW ADDITION!!!" Building exciting new three bedroom, 2 bath homes "Nicest Ever." Let us make; your dream home a reality!!!
Browning Realty
1906 28th Street

Office	573-6306
Home	573-3158
Mrs George Richardson	573-3990

NEW LISTING OLD WEST..large 3 bedroom, 2 bath, den..Austin stone..refrig air..fine carpet..priced to sell..by appointment only.
SOUTHWEST..close to the park..3 bedroom, an extra low and in good condition..fine location.
EAST..extra nice two bedroom with carpet and large fenced yard..in East School District and in excellent neighborhood.
NICE HOME IN IRA..owner will consider large equity on another house or even a smaller home that is clear..brick, 3 bedroom, total electric.
EAST AREA..refrig air..new carpet..refinishedinside..2 bedroom..only $9500.00.
EAST AREA ON 38th STREET..outside city limits..total electric..water well..refrig air..storm cellar..$22,500.00.

STEVENSON REAL ESTATE
4102 College Ave.
Business Phone 573-5612
Nights & Weekends — 573-5612

1. NEW LISTING...9½ acres south about 5 miles from city limit...paved on two sides...$8000.
2. NEW LISTING...Near Rotan...Good 160 acres...90 ac. cultivated...$33,000.
3. Near Jayton...160 acres...live running water lots of good fishing. 75 ac. cult. two irrigation well...approx. 200 gal.
4. North...about 7 miles 95 acres...$350 acre. Good water on adjoining place.
5. East Snyder...Good two bedroom. You will have to secure your own loan.

BRIGHT'S REALTY
North Side of Square
Business Phone 573-6137
Night's - Weekends 573-9583

611 East Highway
JACK & JACK REALTY
573-3452
Let us show you TODAY!

WEST 40TH STREET...Just listed...3 bedr. home...Freshly painted on outside...Close to Stanfield and shopping center...fenced yard...Only $15,500.

WEST EDGE OF Town...Price Reduced...Large 3 bedr. 2 full baths...Living room...Kitchen-Den combination...Fenced yard with extra fenced lot for horse or garden...Out of town owner anxious to sell!

27TH STREET...Older 3 bedr. home...Separate dining room...fireplace...Good equity buy...Total Price Only $10,500.

TOWLE PARK ROAD...New 3 bedr. 2 bath brick...Back entrance garage...Lovely carpet...Very prestigious neighborhood...Owner would consider a trade-in.

PEACH STREET...Austin Stone 2 bedr. with living room...dining room...Extra large den...fireplace...fenced yard.

LIKE TO Entertain? See this extra large living room...Dining room...kitchen area...4 bedr. 2 bath...2 car garage.

Nights and Weekends:

Elizabeth Potts	573-2404
Dolores Jones	573-3452

COMMERCIAL 90' x 36' Shop, has 3 overhead doors, also 3 bdrm, 2 bath, den home.
NEW LISTING—Estate type home, spacious modern 3 bdrm brick with den, formal dining & 2 baths, dble garage automatic doors, outside storage, also nice rental on side street.
LAMESA hiway - 1-3 acre with 3 room house.
East-2 bdrm home with garage, clean and very neat, large rooms.
911 13th St. 2 lots zoned for mobile home.

Merle Newton Realty
3111 College Ave.Office 573-6928
Merle GalyeanHome 573-6928
Raborn GalyeanHome 573-6928

1. FARMS, we have several good farms over county and adjacent.
2. Dandy little 65 acre pasture not too far out $150.00 a.
3. Section land Kent County $225.00 per acre and lake water.
4. Kent county 320 acres $150.00.
5. Kent County 160 acres $250.00
Near Snyder 320 a. $250.00 ac.
7. Pasture 160 Acres at $200.00 a
8. Near Snyder 20 a. $750. a.
9. Near Ira 160 a. $250 a.
10. App. 30 lots $8,500. total
Have 15 acres inside city limits, fenced, for $17,000.00.

Roswell Rigsby Real Estate
299 E. Hwy. Ph. 573-7682

MISCELLANEOUS M-3

A pool party is lots of fun - only if you have a pool. See how easy it is to own one of your own. 573-6972.

Antique Clocks Repaired A.M. Roberts, 114 Peach St., 573-2833.

Domestic & Foreign
Car Keys Made
U-RENT-EM
3405 College Ave.

TRITON WATER
Cooler Rental — Water Home Delivery
We are expanding!
We will be in Snyder every Friday. For information, Call Collect.
806-872-5069

Black Vets Recruited To Fight In Angola

WASHINGTON (AP) — Black American veterans are being recruited here to fight in Angola, and organizers say several hundred ex-military men are ready to join in the civil war there alongside Western-backed forces next month.

Organizer Larry Mitchell, a 34-year-old Vietnam veteran who works as a technicion in Washington-area hospital, refused to say who is footing the bill for his mercenary expedition, but he would not rule out the CIA.

On Wednesday, Mitchell said his phone was ringing off the hook — the result of a weekend advertisement he placed in several newspapers: "Veterans Wanted — Medical and technical skills and willing to travel."

Meanwhile, dozens of British mercenaries flew out of London on Wednesday, bound for Africa and the Angola fighting.

The men generally were silent and many tried to hide their faces from photographers as they boarded planes. But some said they had been recruited by Security Advisory Services, a firm in Surrey, a county southwest of London, and were to be paid $300 a week, tax free, by the government of Zaire, an African neighbor of embattled Angola.

Between 40 and 50 men left London on one flight and about 100 others reportedly followed later in the day.

In Zambia, Roy Innis of the New York-based Congress for Racial Equality said he would seek black Americans to fight in Angola.

Innis said CORE cannot legally recruit U.S. volunteers, but he said CORE legally can sign up medical technicians to serve in Angola.

"If a combat veteran puts a medical badge on his arm and fools me, if someone says to me he's going there to stick needles in arms and then he picks up a rifle, I can't help that," Innis said.

More than 200 men have been enrolled in the private combat corps being formed in Washington, Mitchell said, including black Army, Navy and Marine veterans, ranging from the unemployed to a Washington policeman and a law firm messenger.

They plan to leave for Africa on Feb. 15, and say they will fight with the National Union for the Total Independence of Angola (UNITA), one of two factions backed by Western powers. Mitchell says the black veterans will be fighting against the estimated 10,000 Cuban support troops in Angola, rather than against troops from the Soviet-backed Popular Movement for the Liberation of Angola (MPLA) itself.

Mitchell said the recruits would be paid $500 a month for expenses, plus $1,000 a month which would probably be held for them in a Swiss bank account. He said his group has ties to CORE.

Mitchell would not discuss the source of his recruiting funds, but did tell one reporter he "wouldn't be surprised" if the money was coming from the CIA.

"Who else could afford something this large?" he said.

He said the group he is working with is also trying to recruit veterans from Philadelphia, New York and Los Angeles. He said the group's official name is Afro-American Technical Assistance to Angola.

Payroll 'Ghosts' Admitted

NEW ORLEANS (AP) — A waterfront timekeeper admits he listed "ghost" names on a longshoremen payroll and split the money with a foreman, court records show.

The statement by Kenneth J. Ernst, a timekeeper for longshore gangs loading grain ships, was the first specific description of a reported $1 million a year waterfront fraud.

Ernst was charged with the theft Oct. 7, 1975, of $248.50 from TTT Ship Agencies, Inc. He is one of five indicted so far in a ghosting investigation by state and federal agents.

Although the amount charged to Ernst was small, officers say payroll padding by individuals is just one of the irregularities under investigation.

The States-Item quoted sources as saying some stevedoring companies, which hire men to load or unload ships, may be using ghost techniques to cheat their customers.

Prosecutors for the Metropolitan Organized Crime Strike Force produced Ernst's statement in a criminal district court hearing Tuesday on a motion seeking to have his talks with investigators ruled out as evidence at his trial.

William Alford, Ernst's lawyer, argued that agents "conned Ernst into the belief that if he cooperated and gave a statement, nothing would happen to him."

Dan Markey, strike force director, denied it.

Judge Frank A. Marrullo rejected the motion and set trial for Feb. 27. Three statements by Ernst were included in the court file.

Names Fitting

SACRAMENTO, Calif. (AP) — When Dr. Gordon Snow contacts the Office of Emergency Services for a report on drought conditions, he could ask for Everett Blizzard.

Blizzard handles county requests for emergency declarations, and Snow is a special assistant in the state Department of Food and Agriculture.

And, in heading a task force studying effects of lack of rain and snow in California this winter, Snow says he confers with a weather forecaster for the state's Department of Water Resources named Rainwater.

Berry's World

"I'd rather NOT discuss the dangers of midair collisions, if you don't mind!"

OVER TEXAS ELECTORAL SYSTEM

Hutchison Thinking Of Asking Special Session

DALLAS (AP) — Republican state Chairman Ray Hutchison said he was thinking about asking Gov. Dolph Briscoe today for a special legislative session because a welter of legislation has created "absolute chaos" in the Texas electoral system.

"There is no way we can conduct an election under the combined influences of the Bentsen Bill, the Voting Rights Act and federal courts in San Antonio, Austin and Washington," Hutchison said.

He said that unless lawmakers are able to take remedial steps, Texas may become involved in an endless round of court battles over legislative redistricting and its first presidential primary May 1.

Hutchison, who also is a state representative from Dallas, expressed his views Wednesday in a speech to the Prestoncrest Republican Women's Club.

Declaring something must be done "to restore the sovereignty of Texas," the GOP leader referred to redistricting disputes involving Jefferson, Nueces and Tarrant counties due to be aired Feb. 9 before a three-judge federal court in San Antonio.

"We don't know," Hutchison said, "if we're going to have single-member districts drawn by the legislature or the courts, or whether we're looking at a stay order which would reinstitute at-large elections in those counties."

He noted also that Republicans face a problem of trying to hold a statewide presidential primary under the Bentsen Bill because they have no party apparatus in some parts of the state and the law makes no provision to set up the party to hold the election.

Observing that President Ford and former California Gov. Ronald Reagan both want to have delegates on the ballot statewide, Hutchison said, "We must hold a primary in every district in which a candidate wants to run. But there are some 80 counties in Texas where we do not have a county chairman, any organization or precinct chairmen or people to hold elections.

"There is no way under the election code to designate someone to hold elections."

Hutchison said any steps he might take could be subject to an illegal primary challenge.

"We can't see any sense in litigating that question," he said, "when it would be so easy to solve" through a session of the legislature.

Hutchison was asked how he viewed the prospect for inducing Briscoe to call such a session. The GOP chairman replied, "He's a great advocate of the federal courts getting out of our business. This would be an excellent opportunity to practice what he preaches."

Director Named

AUSTIN (AP) — Former state Rep. Henry Sanchez of Brownsville has been appointed executive director of the Good Neighbor Commission of Texas.

Sanchez, 44, who was in the legislature from 1967 to 1974, succeeds Oscar Laurel.

Second Look Required At Savings, Mortgages

By JOHN CUNNIFF
AP Business Analyst

NEW YORK (AP) — An economy in disequilibrium, as that of 1975 certainly was, leads to some results and assumptions that require a second look. For example:

—Many people have the notion that 1975 was a very bad year for savers.

In some ways it was, of course, because people were without jobs and others were hard pressed to make ends meet because of inflation. Moreover, inflation erodes the value of savings.

The savings rate, however, actually rose, and quite sharply. Whereas a range of 6 per cent to 6.5 per cent is considered average, the rate in 1975 ranged from just under 8 per cent to more than 10 per cent.

The savings rate is generally guided by the degree of consumer confidence, and last year that confidence was very low. As confidence is revived, the savings rate will tend to drop, perhaps very slowly.

A very important factor in the degree of confidence will be the unemployment rate, which remains high and is expected to fall only slowly, even by federal government officials.

The jobless rate is viewed by many workers as a barometer of their own job security. When the rate is high, they postpone purchases and put their money in the bank instead.

—Last year was a very poor year for new home construction. You might therefore believe it was a very poor year for the savings and loan associations that lend money for home purchases.

You are wrong if you believe that. Home lenders had a pretty good year. In fact, the U.S. League of Savings Associations reported its members closed $54.8 billion of loans, the highest on record.

Three factors help explain what at first glance appears to be a mystery: Inflation, which pushed up prices; a healthy business in existing homes; and the availability of money to lend.

Whereas in 1974 the average price of an existing single-family house averaged $32,040, in 1975 it came to $35,180. While not always the case, higher prices generally require bigger loans.

While new home construction was off badly in 1975, the demand for existing homes rose. In 1974, the association members made mortgage loans on only 654,000 existing homes, but last year the total leaped to 1,220,000.

—Total cash sales of U.S. Savings Bonds hit a record high of more than $7 billion in 1975, the Department of the Treasury announced. Well, that record, like some others, should have an asterisk beside it.

The 1975 figure was 2.6 per cent above that of the 1974. But hold on — we used different measurements in each year. The dollar used to measure the 1975 "record" was worth a lot less than the 1974 dollar.

Depending on how you calculate it, the Consumer Price Index rose either 9.1 per cent or 7 per cent in 1975, which is a lot higher than the 2.6 per cent increase in the dollar value of bonds sold.

Classified Ads—Call 573-5486.

NOTICE...

Beginning February 1, 1976, our business office hours will be changed from 8 a.m. to 5 p.m. to 9 a.m. to 5 p.m. daily.

THANK YOU

LONE STAR GAS CO.

1710 27th ST. 573-3594

WEEDS IN YOUR

Bermuda & St. Augustine?

use

ferti·lome

WEED & FEED SPECIAL

Feeds and weeds your lawn at the same time. A complete, organic base plant food with pre-emergence herbicide added for weed control in established St. Augustine and Bermuda grasses. (Not for re-seeded or newly seeded lawns.)

LOOK FOR OUR GRAY BAG

ferti·lome

Spreader Available Free With Purchase of Fertilizer.

Hinshaw's

Emmett Kelly Jr. for Southwestern Bell

Weekend Travel Plan:

60% Savings on out-of-state Long Distance Calls.

Travel by Long Distance this weekend and save. When you call out of state the One-Plus way on weekends (all Saturday and Sunday until 5 p.m.) you save 60 percent over the day rate. These savings are also in effect every night from 11 p.m. to 8 a.m. And when you travel to another state by Long Distance you can afford to stay awhile. Additional minutes always cost less than the first. Have a good trip.

Where One-Plus dialing isn't available, One-Plus rates apply on station calls. If you dial direct and reach a wrong number, call the operator. You won't be charged.

One-Plus Discount Rate Periods

	MON	TUES	WED	THUR	FRI	SAT	SUN
8:00 AM to 5:00 PM	Day Rate Period FULL RATE						
5:00 PM to 11:00 PM	Evening Rate Period 35% Discount						Eve 35%
11:00 PM to 8:00 AM	Night & Weekend Rate Period 60% Discount						

Want to know more ways to save on out-of-state Long Distance calls? Return this coupon and we'll send you a free calling guide.

Southwestern Bell
P.O. Box 787
St. Louis, Missouri 63188

Name _____

Address _____

City _____ State _____ Zip _____

Travel by Long Distance... and stay awhile. Southwestern Bell

For rates to Alaska and Hawaii, call the operator. One-Plus rates don't apply to person, coin, hotel-guest, credit card or collect calls, or calls charged to another number.

RAINBOW MARKET

FOOD SALE

YES WE HAVE RARE BICENTENNIAL DECORATOR JARS

Super Suds DETERGENT Giant 69¢

Bake-Rite SHORTENING 3 Lb. 99¢

Imperial SUGAR 5 Lb. $1.15

Cascade 35 oz. 79c
Klean-Shine 8 oz. 69c
Shurfine Tea Bags 48 Ct. 69c
Betty Crocker Diner Mixes 8 oz. 59c
Shurfine Grapefruit Juice 46 oz. 2-$1.00
Del Monte Green Limas 303 ...2-$1.00
Van Camps Pork-N-Beans 300 .3-89c
Del Monte Sauerkraut 303 ... 4-$1.00
Hunts Whole Tomatoes 14½ oz. .3-89c
Chef-Boy-Ar-Dee Beef-A-Roni 15½ oz. .2-79c
Ranch Style Chili 19 oz. 79c
Shurfine COOKING OIL 24 oz. 69¢

SEED POTATOES Red White

ONION SETS Red-White

We have a few fruit jars now, better buy now, may not be available in summer.

Meats CUT TO ORDER

Ground CHUCK Lb. 89¢
Skinless FRANKS 12 oz. Pkg. 69¢
Choice 7 STEAK Lb. 89¢
Dankworth German Style Sausage 12 oz. 99c
Sliced Bolonga 12 oz. Pk. 69c
Lean Picnics Lb. $1.09
Grond Round Extra Lean Lb. $1.19
Fresh Pork Ribs Small Lb. $1.29
Sliced Bacon Shurfresh Limit 2 Lb. $1.29

Boneless BEEF TIPS Extra Lean Lb. $1.19
Chuck ROAST Lb. 69¢
CLUB STEAK Bone-In Lb. $1.29

WE GIVE BUCCANEER STAMPS RAINBOW MARKET WE REDEEM U.S.D.A. FOOD STAMPS

DOLLAR DAYS

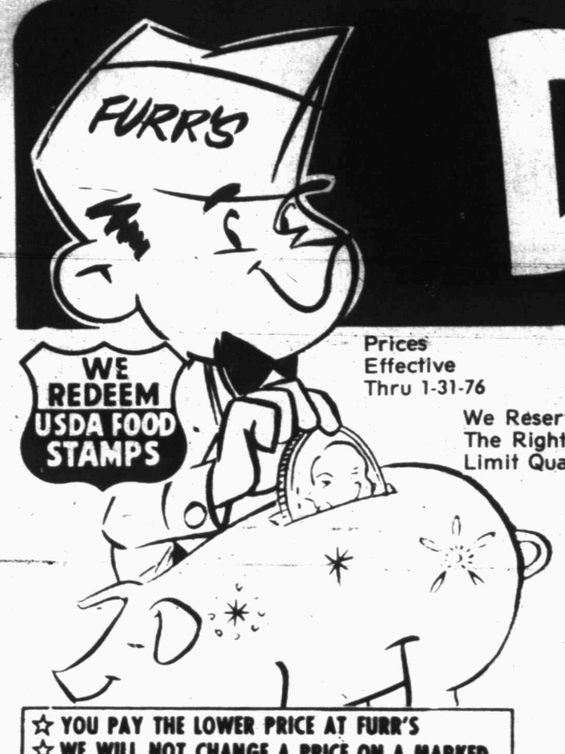

Prices Effective Thru 1-31-76

We Reserve The Right To Limit Quantities

☆ YOU PAY THE LOWER PRICE AT FURR'S
☆ WE WILL NOT CHANGE A PRICE ON A MARKED CAN OR PACKAGE EXCEPT TO LOWER THE PRICE.
☆ ONCE PRICED . . . ALWAYS PRICED.

REDEEM MAILED COUPONS at FURR'S FOR 100 EXTRA STAMPS

APPLES Washington Red Delicious Lb. ..... 4 FOR $1.00

TANGERINES Large Zipper Skin, Lb. ..... 4 FOR $1.00

BANANAS Golden Ripe Fruit Lb. ..... 19¢

CABBAGE Large Green Heads Lb. ..... 16¢

TOMATOES Vine Ripe Lb. ..... 39¢

SIRLOIN STEAK Furr's Proten Lb. ..... 98¢

ROUND STEAK Furr's Proten Lb. ..... 98¢

RIB STEAK Furr's Proten Lb. ..... 98¢

CHUCK STEAK Furr's Proten Lb. ..... 79¢

RANCH STEAK Furr's Proten Lb. ..... 89¢

GROUND BEEF Fresh Ground Lb. ..... 69¢

CLUB STEAK Furr's Proten, Lb. $1.39
T-BONE STEAK Furr's Proten, Lb. $1.49
FAMILY STEAK Furr's Proten Boneless, Lb. $1.09
RUMP ROAST Furr's Proten, Lb. 98c
DELUXE RIBS Furr's Proten For Bar-B-Q, Lb. 69c
RIB ROAST Furr's Proten Large End, Lb. 98c
TURBOT Fillet Lb. $1.09
BOLOGNA Farm Pac Sliced 1-Lb. Pkg. 99c

PEARS Gaylord No. 2½ Can ..... 59¢

CORN Joan of Arc Cream Style Golden No. 303 Can ..... 4 FOR $1.00

PEAS Joan of Arc Sweet, No. 303 Can ..... 3 FOR $1.00

TREET Armour's 12-oz. Can ..... 99¢

WE GIVE GOLD BOND STAMPS

Double Stamps on Saturday

Frozen Food Favorites

DINNERS Chun King Shrimp Chow Mein Pepper or Oriental ..... 99¢

DONUTS Morton's Assorted ..... 79¢

SPINACH Food Club No. 303 Can 4 FOR $1

DRESSING Kraft Thousand Island 8-oz. 49¢

STORE HOURS
8:00 a.m. to 8:00 p.m.
Mon. Thru Saturday
9:00 a.m. to 8 p.m. Sun.

PEANUT BUTTER Peter Pan, Crunchy or Smooth, 18-oz. ..... 89¢

TOMATO SAUCE Food Club 8-oz. Can ..... 6 FOR $1.00

SLICED CARROTS Food Club No. 303 Can ..... 4 FOR $1.00

COFFEE Folger's All Grinds 1-Lb. Can $1.47

TOWELS Zee Lg. Roll ..... 58¢

KRAFT MARGARINE
Parkay Quarters, Lb. ..... 54¢
Parkay Cup Whipped, Lb. ..... 69¢
Miracle Bowl 1-Lb. ..... 69¢

COCOA MIX Carnation $1.07

GRAPEFRUIT JUICE Texsun Six-12-Oz. Cans $1.49

START YOUR GARDEN CENTER TODAY!
$6.99 Basic Starter Unit
optional dome accessory $4.99
Design your own shelving system as illustrated
Available in DOVE WHITE or WROUGHT IRON BLACK
PLANTS, ETC. SHOWN ARE NOT INCLUDED.

BLANKET SALE!

SPRINGCREST-SHOP OUR COMPLETE SELECTION OF STYLE AND SIZE!

SHEET BLANKETS Wind Song, Permanapped. 65 percent, 35 percent cotton, Blue, Pink, White, 70" x 84" .. $4.49

MISTY 2½ lb. Needlewoven, 100 percent acrylic. 4" Nylon binding. 72" x 90". Blue, Gold, Green. Each $5.49

BRIARWOOD PLAID Woodland. 2½ lb. woven Permanapped. 100 percent acrylic. Orange or blue ea. $7.99

STARDUST THERMAL Woven solid color, blue, gold, green, white. 100 percent permanapped. 4" nylon binging $5.99

GARDEN PRINT Array of Floral patterns on 2½ lb. weight needle woven. 100 per cent polyester, 4" nylon binding. $6.99

Colgate **SHAVE CREME** 11 oz. Reg. Menthol Lime 57¢

POLISH REMOVER 42¢

DIAL DEODORANT Very Dry Unscented 9 oz. Each $1.60

HAIR CONDITIONER Gee Your Hair Smells Terrific, Each $1.36

STACKING MUG Aladdin Plastic, Ass't Colors Jumbo 12-oz. Size

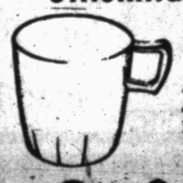

6 FOR $1.00 Ea.

OIL OF OLAY Lotion

4-oz. Size Ea $2.77

PRELL Shampoo, 20c Off Label 5-oz. Tube $1.42

SHOP Furr's MIRACLE PRICES