THE SNYDER DAILY NEWS

VOL. 9. NO. 103 | SNYDER, TEXAS, FRIDAY, AUGUST 29, 1958 | EIGHT PAGES—PRICE 5c

Congressman Reveals Use Of Moon As Artificial Satellite

New Device Can Monitor Whole World

THE HAGUE, Netherlands (AP) —A U. S. congressman reported today that the United States has developed electronic equipment which can use the moon to "tell what is going on" on the entire surface of the earth.

"We can monitor the whole world," Rep. James G. Fulton (R-Pa) told newsmen after referring publicly to the moon system at the meeting here of the International Astronautical Federation.

"This equipment now is being installed," he declared. "It uses the moon as an artificial satellite. It is startling. It is a great breakthrough."

Fulton hinted that the system could detect instantaneously the launching of intercontinental ballistic missiles or nuclear explosions.

The moon reconnaissance system was mentioned briefly by Rear Adm. John T. Hayward, chief of naval research and development, in a congressional hearing last April.

Fulton, a Republican member of the House Committee for Astronautics and Exploration of Outer Space, said the method works on a principle of ion emission. Ions are electrified atoms.

Without giving specific details, he implied the detection operates by spotting ionization created by such forces as explosions or rocket launchings.

"It sees things back on earth," he said. "It involves bouncing waves off the moon. It is not radar."

"I know we are first in having this," he declared when asked whether the Soviets might also know about the system.

Questioned whether it could detect the takeoff of an intercontinental missile, he replied: "I am not allowed to be that specific, but such a rocket is a high-powered vehicle. We pick up the fact of what is there. The moon reflects what is going on."

Fulton said he was not allowed to say whether there would have to be installations on different or opposite sides of the earth to use the moon when it is not visible or in position over the United States.

The system should be operating soon, Fulton added.

German and Japanese scientists made some of the early discoveries on which the system is based, Fulton said, also crediting the British with "helping us through their big radiotelescope at Jodrell Bank."

Fulton said a signal did not have to be sent out from the United States for the equipment to "see" an event somewhere else. Apparently the event itself telegraphs its presence or occurrence directly to the moon and then back to earth.

WHAM—The Snyder Tiger football team started fall practice sessions this morning with a bang, one of which is demonstrated above by Dick Hayes, left, who holds a blocking dummy for Eddie Watson. The Tigers open their season here Sept. 12, against Borger. (Lee Watson photograph)

Norfolk May Close Its Public Schools

By The Associated Press

The Norfolk, Va., School Board today bowed to federal court orders and announced it would enroll 17 Negro pupils in white schools — which may make the coastal city the first to have its schools closed to forestall racial integration.

This development came shortly after a lull settled over the Little Rock, Ark., situation when the U.S. Supreme Court delayed a decision on the integration struggle there.

The Norfolk board acted after a court-directed re-examination of the applications of 151 Negroes who seek admission to white schools. The school year starts Sept. 8.

Under Virginia law, any public school enrolling racially mixed classes must be closed automatically.

Gov. J. Lindsay Almond Jr. was not immediately available for comment.

Gov. Orval E. Faubus of Arkansas stood pat on a batch of six still unsigned bills passed by the Arkansas Legislature to give him tight control over Little Rock's Central High School, integrated last year under federal troops.

Among the bills is one to permit him to close the school rather than have it remain integrated. Faubus today signed a bill keeping the Legislature in session on call until Jan. 10.

Central is tentatively scheduled to reopen Sept. 8 three days before the Supreme Court is to hear further arguments.

Faubus kept the segregation bills unsigned saying he doesn't know when he will sign them.

Included in the package which cleared the Legislature were bills permitting the governor to close forcibly integrated public schools; giving him authority to set up segregated classes within an integrated school; providing aid for any student displaced in an integration dispute and a bill postponing the opening of Central High School in Little Rock until Sept. 15. The school board had already postponed the opening date from Sept. 2 to Sept. 8.

Chief Justice Earl Warren said the Supreme Court delayed its decision because Central High would not open until Sept. 15.

Faubus, however, must sign the bill or the school board must act to delay the opening until that date. Thus Central High could open before the court decision. The National Assn. for the Advancement of Colored People hopes to have Negro children in the school when the fall term opens.

In Charlottesville, Va., the school board Thursday night put off opening all except one of its schools while it decides what to do about conflicting orders from federal and state courts. One high school for Negroes, which is operated jointly by the city and an adjoining county, will open as scheduled Sept. 2. Others will open Sept. 15 unless they are required by state law to close because of integration.

Five Negro children were turned back at Greensboro, N. C., when they sought to register at two white elementary schools. One of the schools was integrated last year and Negro pupils have been assigned to it this year. No Negro pupils have been assigned to the other school.

NAVY SAYS WANDERING MOON WENT TO AFRICA

WASHINGTON (AP)—The Navy said today the Vanguard satellite launched from Cape Canaveral, Fla., May 27, traveled 7,500 miles into the South Atlantic instead of going into orbit.

The 20-inch, 21½-pound sphere and the 50-pound third stage of the Vanguard rocket were intended to reach an altitude to 300 or 400 miles and then to go into orbit.

Instead, the second stage lifted the rocket to 368 miles, a naval research laboratory report showed.

The second stage engine failed to cut off properly, causing the rocket to fly with its nose at an upward angle instead of parallel to the earth.

The third stage, flying in a high arc, fired at the wrong angle and climbed to a peak altitude of 2,200 miles.

An impact predictor device showed that if the satellite successfully returned to earth it landed near the east coast of South Africa, 7,500 miles from the launching site. However, the laboratory was unable to determine whether the sphere survived the heat of its re-entry into the earth's atmosphere, because radio signals from it failed before that point was reached.

The laboratory account of the firing was made available after the Baltimore Evening Sun reported that the satellite had made the horizontal trip instead of orbiting.

44 Bills Are Signed Into Law By Ike

WASHINGTON (AP)—President Eisenhower today signed 44 bills—including such far-reaching measures as the new farm law and Social Security revisions.

Here are the major new laws made effective by Eisenhower's signature:

FARM — A new, more flexible price support range, with a floor of 65 per cent of parity, is provided. Deep cuts in cotton and rice acreage are heading off, the way is opened to elimination of corn acreage allotments, and the wool subsidy program is extended for three years.

SOCIAL SECURITY — Old age and survivors benefits are raised 7 per cent, with a minimum boost of $3 a month, to a new range of $33-$116, effective with the Feb. 3 checks. The new family maximum is $254 compared with the former $200.

Taxes to finance the program rise Jan. 1 from 2¼ per cent each on worker and employer on the first $4,200 of annual pay to 2½ per cent on $4,800.

WELFARE PLANS—Managers of employe welfare and pension funds are required to disclose how they handle the money. Eisenhower criticized the bill, saying it does not provide enough protection for workers even in that narrow field.

EURATOM—U.S. help is provided for West Europe to build a million kilowatts of atomic power capacity.

AID — An appropriation of $3,298,092,500 is set up for military and economic aid, raising the total for such purposes to about 70 billion since World War II. The bill provides 652 million dollars less than Eisenhower asked.

APPROPRIATIONS—A total of $6,090,156,900 is provided to finance independent federal agencies, mostly the Veterans Administration.

Snyder Hospital To Close Doors Sept. 7

The Snyder Clinic-Hospital, the city's only privately-owned hospital, will close on Sept. 7.

Dr. Wilton N. Jones, owner, announced the necessity of closing the hospital yesterday afternoon in a meeting of hospital employes.

The hospital is about 24 years old, having been opened in 1934 by a group of Snyder citizens as Snyder General Hospital Corp.

In the meeting yesterday, Jones said the announcement was "The most unpleasant thing I ever had to do." In spite of all he had tried to do to keep the hospital open, Jones said, it is imperative that it close.

Jones told the staff that being in competition with the public-owned Cogdell Memorial Hospital has been difficult. "It is extremely nice, and we've never begrudged the people's having such a wonderful institution," he said. "But we are private enterprise, not subsidized by anyone, and it is impossible for me as an individaul and us as a hospital to compete. It is just a circumstance," he said.

"Personally, there is a lot of blood, sweat, and tears going out the door with the closing, but it is not as bad as having to tell you that I don't have a place for you any longer," Jones told the staff.

Breakfast on Sept. 7 will be the last meal served at the hospital. The hospital will continue to admit patients until about the middle of next week. By Sept. 7, if there are any patients left in the hospital, they will be transferred to Cogdell Memorial Hospital, Jones said.

Jones and Dr. John W. Raines will continue to practice at the clinic, which is a part of the hospital plant, and are on the staff at Cogdell Hospital, where they will send their patients who need hospitalization.

At the clinic, the two physicians will keep a few of the hospital's 42 employes. The clinic staff will include Mrs. Bert Dickenson, who is now superintendent of nurses; Mrs. Polly Owens and Mrs. Myrtle Sullenger, clinic nurses; Mrs. Lena Watson and Mrs. Jeanette Langford, bookkeepers; Mrs. Joan Plymell, laboratory and X-ray technician; and Hubert Gift, gardener and maintenance man.

Jones told the staff he was sorry he could not give each a job, but he had to select a minimum number to stay at the clinic. He added that he has discussed the closing of the hospital with officials at Cogdell Hospital and that some of the Snyder Hospital staff can be placed at Cogdell. The physician added that he had hoped he could give each two weeks' notice but that it was physically impossible. He said that during the next one or 10 days, while the hospital is still open, employes can take off as much as they want to seek other jobs but asked that enough be on hand to operate the hospital. He added that he will give vacations to those who still had them coming, and he offered help to employes individually in finding other jobs.

R. B. Vandiver, administrator of the hospital, has become associated with W. S. White Co. and will open a surgical supply house at Albuquerque, where he will serve an Arizona-New Mexico area.

Jones took over operation of the hospital after the death of Dr. John Y. Battenfield almost a year ago. They had been partners in ownership of the hospital. Dr. Battenfield's widow now lives at Schulenburg.

Jones first become associated with the hospital in July, 1953, and became a partner when he bought an interest in September, 1954. Battenfield had purchased the hospital in April, 1952, from Dr. W. R. Newton, now of Cameron.

Dr. Grady Shytles, now deceased, had operated the hospital in its early years. In 1945, Dr. C. R. Cockrell acquired controlling interest in the hospital and operated it until February, 1950, when he sold it to Newton.

When Cockrell had the hospital, it was a 28-bed facility. In early 1950, a 30-bed annex was completed, and late that year there was another 16-room expansion on the north side of the hospital which is now the clinic. The hospital now has about 40 beds.

Encephalitis Spreads To Servicemen

SEOUL (AP) — Dread sleeping sickness sweeping Japan and Korea has spread to U.S. servicemen and their dependents. One American died today. Seven others were hospitalized.

U.S. Army engineers sprayed insecticide around military installations. The armed forces radio warned against exposure to mosquitoes that are spreading the encephalitis.

U.S. Air Force authorities reported one airman died of the disease today at a hospital near Seoul.

Names of the dead airman and those hospitalized were withheld.

A military spokesman said all cases involving U.S. servicemen developed since last Tuesday.

The Army was planning to spray military installations and neighboring areas by plane in a stepped-up campaign against mosquitoes.

Among Koreans, the sleeping sickness death toll stood at 589 by the latest count and the total number of cases was officially placed at 2,809. Only 120 Korean cases are known to have recovered to date.

In Japan, three children of Air Force men have come down with the disease.

County Cuts Its Tax Rate

The county commissioners court late this morning changed its tax rate for 1958, lowering it from $1.17 to $1.11 per $100 valuation.

This came after the court sat as an equalization board and decided to altar the rate and give all taxpayers an across-the-board reduction in taxes.

The valuation was not changed from the proposed figure of slightly more than $119 million.

In making the reduction, the court is basing its estimated budget receipts on 96 per cent collection of the assessed taxes, rather than 90 per cent, as it has done in the past.

That will mean a total budget of $1,315,000 at the estimated 96 per cent collection. At the $1.17 rate and estimated collection of 90 per cent, the budget would have been $1,253,070.

That will effect no change, then, in the various budgeted figures. It will only mean a difference in surplus. Previously the court used any surplus over the estimated 90 per cent collection for earlier retirement of county debts.

The idea for such a move was suggested in the equalization hearings by Charlie Freeman, one of the oil firm tax men, who reminded the court that while the budget was based on 90 per cent collection the county for the past several years has had more than 99 per cent collection.

Freeman asked that the county give taxpayers benefit of that difference.

Following the hearing, the court discussed the matter and decided on the $1.11 rate. The tax representatives, told of the decision, readily accepted it.

Meeting with the court during the session, other than the tax representatives, were a number of county officials, including Geral Greene, county tax assessor-collector; Doyle Gallman, county auditor; and Dan Cotton, county clerk. Also meeting with the group were Thomas Y. Pickett, valuation engineer for the county, and other representatives of his firm. Two men nominated as commissioners for next year, Bill Herring of Precinct 2 and J. C. Massingill of Precinct 4, were guests of the commissioners court throughout the session.

Greene said during the discussion of the change in tax rate that ordinarily completing a tax roll for the county is a nine-week job. His office has been preparing a tax roll based on the $1.17 rate and now must change it.

Taxes usually are assessed so payment can begin by Oct. 1. Greene said that he will employ additional help in his office to get the new tax roll complete by that time, if it is possible.

Work in the tax office will begin as soon as Gallman and County Judge Edgar Taylor can complete

See COUNTY CUTS TAX Page 2

Missing Plane Is Found At Airport

AUSTIN (AP)—A light plane that failed to reach Austin on a flight from Baton Rouge, was located today at the Temple airport, the Civil Aeronautics Administration reported.

A check was started after the pilot, J. B. Matranga of Baton Rouge, was last heard from at 4:25 p.m. yesterday when he said he was just south of Lufkin.

Network Denies Quiz Show Rigged

NEW YORK (AP)—The National Broadcasting Co. and producers of the Twenty-one television quiz show deny charges by a contestant that the program was rigged.

Herbert Stempel, who won $50,000 on the show, contended he was coached on the answers before he went on the air and then was told to miss a question which enabled Charles Van Doren to eliminate him.

Dist. Atty. Frank S. Hogan confirmed that Stempfel's testimony brought the show into the TV quiz program probe, touched off by a complaint of a contestant on the Dotto show.

Jack Barry and Dan Enright, producers, issued a statement saying Stempel's charges were "entirely spurious and malicious."

NBC issued a statement simultaneously, terming the accusations "utterly baseless and untrue." The network said it learned of them over a year ago and an investigation turned up nothing to substantiate them.

Later Pharmaceuticals, Inc., makers of Geritol, sponsor of the show, said it had not been aware of any complaints made about the program.

Edward Kletter, a vice president, said: "We have implicit confidence in the integrity of Jack Barry and Dan Enright. We have been associated with them for eight years. Our present contract has another year to go."

Hogan, nominated for the U.S. Senate this week at the Democratic State Convention in Buffalo, said his investigation of TV quiz shows has uncovered nothing thus far to warrant grand jury action.

"I am convinced that we have a lot more digging before we can suggest anything serious here," he said, adding: "I won't think in dimensions not etched out in evidence."

Hogan did not disclose what Stempel told him. But the latter has been quoted in newspaper stories as saying, after he won $50,000, he was ordered to miss a question "any schoolboy could answer."

Van Doren, who went on to win $129,000 after beating Stempel, said: "I'm sad and I'm shocked. I don't know what to say except that I thought I won honestly."

At no time, Van Doren said, was he coached or tutored or was any pressure put upon him.

Charges Filed In Thrill Shootings

DALLAS (AP) — Police filed armed robbery charges yesterday against three of seven youths involved in a crime spree Monday that included two thrill shootings.

Gerald Jones, 17; Ernest Hamilton, 22; and Fred Gulley, 18, were charged with robbing a waitress, Kay Wages, 15, at a drivein.

The youths also were involved in the shooting of David Hoag, 16, struck by two bullets as he rode on a motor scooter. The car of a Hungarian refugee also was hit by bullets.

Chinese Reds Speed Attack

TAIPEI, Formosa (AP) — The Chinese Communists stepped up their artillery attack on the Tan islets in Amoy Bay today, hurling a blistering 7,120 shells into the 136 Nationalist-held acres in an hour.

It was the heaviest concentration in the nearly four years of vest pocket war in the Formosa Strait.

The bombardment heightened speculation that the Communists soon would try to take the islets. Only 2½ miles from their port of Amoy, they are used by the Nationalists as lookout posts from which to alert naval forces blockading Amoy.

China Threat Impresses U. S.

By WARREN ROGERS JR.

WASHINGTON (AP) — American officials said today a new Peiping threat will weigh heavily in any decision by President Eisenhower on sending U. S. forces against any Red Chinese invaders in the Formosa Straits.

The State Department was so impressed by Peiping's statement that it issued a hands-off warning to the Chinese Communists yesterday.

The United States is pledged by treaty to defend Formosa and the nearby Pescadores Islands, about 100 miles across the strait from the China mainland.

Congress left it up to Eisenhower to decide whether any Red Chinese attack on Quemoy and Matsu, small islands closer to the mainland, was the start of an attack on Formosa and the Pescadores.

If the President decided it was, his next step could be to oppose it with the U. S. 7th Fleet and other American military power.

This, in part, is what Peiping radio said, as Red guns pounded Quemoy and Matsu in a continuing bombardment:

"The Chinese people's liberation army is determined to liberate the fatherland's territory of Taiwan (Formosa) and the coastal islands."

The Red radio called on Nationalist defenders of Quemoy to surrender, saying "the island is doomed . . . a landing is imminent."

U. S. officials said this is probably the toughest such statement yet made by the Red Chinese on this highly inflammable subject.

There was speculation on Formosa that if the Reds really intended to invade the Quemoy area they would not broadcast it in advance.

However, if Eisenhower accepted the interpretation that the Reds intend to try to take Quemoy as a step toward conquering Formosa, it would lie within his discretion—under the treaty and the Congress-approved Formosa resolution—to order American forces into action.

The 7th Fleet already is on alert. It has been conducting war exercises with Chiang's military establishment, dramatizing U. S. support which Eisenhower and Secretary of State Dulles have reemphasized during the past few days.

Eisenhower told his news conference Wednesday that Quemoy and Matsu no longer are considered mere outposts. He said they are interlocked with Formosa as never before, with one-third of Chiang's forces deployed on the little islands within sight of the China mainland.

But Eisenhower refused to be drawn out on whether this would affect his judgment on whether Quemoy and Matsu should be defended by U. S. forces. He counseled newsmen that this was a military decision which could not be made until after the event—that is, any Red Chinese assault on the offshore islands.

Daisy Moves To Northeast

By The Associated Press

Hurricane Daisy swept northeastward along the New England coast today but its threat to all but offshore waters around Cape Cod was reported practically eliminated.

The Boston Weather Bureau said the storm was decreasing in intensity and its danger to land areas largely terminated.

Earlier uncertainty as to what the New England storm effect would be, however, caused a delay until later today in President Eisenhower's flight to Newport, R.I., for a vacation.

By midmorning the storm center was reported 70 miles south of Nantucket.

Up to that time the land effects had been no more than moderate winds and rain, though the rain was sometimes heavy.

Even in such exposed areas along the coast as Block Island, the storm brought nothing more than gales of less than 50 miles an hour.

WEATHER

SNYDER TEMPERATURES: High Thursday, 102 degrees; low, 61 degrees; reading at 7:30 a.m. today, 66 degrees.

East, North Central and South Central Texas — Clear to partly cloudy through Saturday. Not much change in temperatures.

West Texas — Clear to partly cloudy through Saturday with isolated thunderstorms late Saturday. Not much change in temperatures.

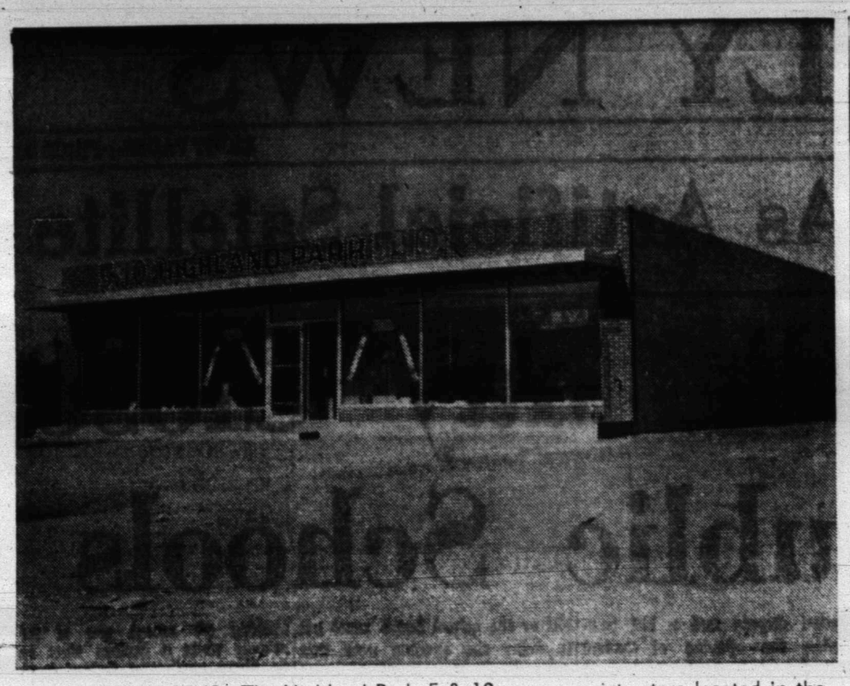

NEW STORE OPENS—The Highland Park 5 & 10, a new variety store located in the 3800 block of Avenue S, will hold its formal opening tomorrow. It is owned and operated by Mr. and Mrs. Herman C. McPherson, both natives of Snyder who have lived in Big Spring since 1931. (Lee Watson photograph)

New Highland Park 5&10 Sets Opening

A new business in the rapidly growing Highland Park shopping area on the Big Spring Highway will hold its formal opening tomorrow.

It is the Highland Park 5 & 10, a modern new variety store owned and operated by Mr. and Mrs. Herman C. McPherson.

The new stoe includes all the more popular variety store department items, McPherson said.

It has an especially complete school supply department and baby departments.

"We already have many toys, but more will be coming in all along," the owner said.

Both McPherson and Mrs. McPherson are natives of Snyder. He is the son of Mr. and Mrs. A. M. McPherson, and she the daughter of Mr. and Mrs. R. E. Joyce.

They have lived in Big Spring since 1931, however, and he has business interests there which prevent them from moving here immediately. He formerly owned an interest in the International Harvester dealership in Big Spring, and now operates a mud business there. They plan to commute to and from Big Spring to operate their new store here.

It is in a new masonry building located in the 3800 block of Avenue S just south of the JRB Super Market. The spacious store is 50 feet wide and 60 feet deep with a storage room at the rear.

Door prizes will be given to all children visiting the new store during its formal opening tomorrow.

Local Entries Win In Rodeo

ROBY—Scurry County entries placed high in three events at the opening night of Fisher County's annual rodeo last night.

Lynn Fenton and Durwood Mickler took first place in the little red wagon ride, posting a time of 16 seconds, their best to date. The Scurry County duo remains undefeated in that event.

The Scurry County Sheriff's Posse took second place in the parade which preceded the opening night rodeo performance.

Jim Sealy of Snyder posted a score of 140 to top the bareback bronc riders for the night.

Dale Burnett of Ropesville led the calf ropers with a time of 16.9 seconds, while Sue Flennekin of Floydada was the night's top barrel racer with a time of 17.7. Jim Farris of Iowa Park led the saddle bronc riders.

HOSPITAL NOTES

SNYDER HOSPITAL

ADMISSIONS — Roger Lawton, Box 1366; Jimmy Lynch, 408 Thirty-first Street; Mrs. E. A. Smoot, 2806 Avenue K.

DISMISSALS — Kenneth Preston, 513 Thirty-second Street; Mrs. Doris Johnson, Box 1584; Henry Nichols, 407 Thirty-third; Mrs. George McCune, 2909 Avenue F.

COGDELL MEMORIAL

ADMISSIONS — Opal Milton, 2103 Forty-second Street; Lorenza Dean, Box 967; Frances Thompson, 2802 Thirty - seventh Street; Betty Atkinson, 3200 Avenue D; Joy Howell, 3202 Fortieth Street; Andrew Floyd, 801 Twenty-ninth Street; Jerry Dean Harbin, 2200 Thirtieth Street.

DISMISSALS—Mrs. Tom Hartley, 2900 Thirty-fourth Street; Gladys Rollins, Snyder; Lorene White, Snyder; Mike Martin, 2301 Twenty - seventh Street; Hazel Ward, Carthage, Miss.; Billy Greif, 3733 Avondale; Gary Greif, 3733 Avondale; T. A. Rainwater, Route 2; Loree Dodson, 3107 Avenue T; Willie B. Warren, Lubbock.

Mr. And Mrs. Owens Open Office In Home

Mr. and Mrs. Ed Owens, owners of Owens Department Store, which was destroyed by fire last week, have announced opening of offices in their home at 2212 Twenty-eighth Street to transact business of the firm.

Persons who have lay-away cards and receipts for merchandise lost in the fire are being advised to bring them there for refunds. At the same time, payments will be accepted there on accounts due the firm.

Mr. and Mrs. Owens said they regretted the inconvenience to customers. They hope to complete refunds and collections by Sept. 6.

Try a mixture of turpentine and ammonia for hard dry paint spots on clothing; soak a while then wash out the turps with warm sudsy water.

THE SNYDER DAILY NEWS

Published Sunday morning and each evening except Saturday by the Feather Printing and Publishing Co., Inc., at Snyder, Texas.

Entered as second-class matter at the Post Office at Snyder, Texas.

HERBERT FEATHER, Publisher.

SUBSCRIPTION RATES: By CARRIER in Snyder 35 cents per week, $1.50 per month. By mail in Scurry and adjoining Counties, one year $9.95 Balance of Texas, one year $12.50. All other States $15.00.

MEMBER OF THE ASSOCIATED PRESS

The Associated Press is exclusively entitled to use for republication all news dispatches in this newspaper, also local news published herein. All rights reserved for republication of special dispatches.

Any erroneous reflection upon the character, standing, or reputation of any persoon, firm or corporation which may occur in the columns of THE SNYDER DAILY NEWS will be gladly corrected upon being brought to the attention of the management.

The publishers are not responsible for copy omissions, typographical errors or unintentional errors that may occur other than to correct it in the next issue after it is brought to their attention.

All unsolicited articles, manuscripts, letters and pictures sent to the Daily News are sent at the owner's risk and the Snyder Daily News expressly repudiates any liability or responsibility for their custody or return.

COUNTY CUTS TAX

Continued From Page 1

revision of the rates on the various funds.

Matt Bavousett, Camp Springs farmer, commented that farmers were without income and going in debt during the past several years but that he had not heard them complaining about taxes. He also challenged the tax representatives, saying that nothing had been said in the meeting about imports. He said he would like to know how much oil used in the U. S. is imported from foreign countries, how much more is made by the oil companies on that oil, and why they import.

Merdith answered that last March or April, the last time he knew the figures, the imported oil would only amount to about the same as three producing days in Texas, if Texas were to get all the allowable which would be required to replace the import oil in the event it were stopped. Damon Smith, Texas Co. representative, said later figures on imports show it would amount to only about the same as one day of Texas production.

Several other tax representatives made comments to the court, but theirs were about the same as those of Freeman and Meredith, that the oil industry had a severe cut in income and needed help by having local governments tighten their belts.

Tax representative of a number of oil companies met with the court, sitting as a tax equalization board, this morning and pleaded with the commissioners to make some reduction.

County Judge Edgar Taylor had opened the meeting by announcing that the court had arrived at a valuation of $119,204,940, or substantially the same as last year.

Mainly, the oil company representatives said the industry has suffered much from reduction in allowables and that net income is down about 40 per cent.

Carlton Meredith, who represents independent producers and royalty owners, notably Lion Oil Co., said that at the beginning of this year the oil industry was looking at a 12-day allowable and that each year of the past 10 except one the industry has wound up with fewer producing days than the year before.

Meredith and other tax men said the industry has been forced to [redacted] down on drilling expenses and operation and that it is asking for relief in local taxes.

Freeman, who represents SACROC and Sun Oil Co., said this is the first county hearing he has attended this year in which oil companies were asked to pay as much or more taxes. Most counties are reducing them, he said.

Freeman said Gulf Oil is now retiring many employes and taking others off the payroll because it can't afford to keep them. Humble, he said, has just completed a similar program.

Taylor asked Freeman if the companies had seen any cut in school budgets, and Freeman said school budgets generally are higher. "I don't know where I would rather be criticized," he said, referring to the companies going on with increased costs for education.

Taylor pointed out that there were 277 additional producers drilled in the county this year, yet the tax valuation is almost the same. That is about the same as a reduction in valuation, he said.

Hicks Allen, SACROC unit manager here, said that in March, 1957, producing days stood at 18, then they were lowered to eight at one time this year and stand at 12 now. During the first nine months of 1957, he said, there were 135 producing days, while there were 88 days this year during the same period. "It's simple arithmetic," he said, adding that the cutback was entirely beyond the oil industry's control.

Allen said he was in the oil industry in the 1930-32 period and that it is his opinion that the oil industry is now in the most critical situation it has ever had. In SACROC, he said, there has been reduction in numbers of employes. SACROC is not firing, he said, but is just not replacing men who quit or are transferred. Segment 1 has six per cent fewer employes, Segment 2 four and one-half per cent, Segment 3 four and one-fourth per cent, and the unit manager's office 12½ per cent. He added that SACROC has 319 owners and that about 300 of them are independents and individuals, many of them operating on borrowed capital. Royalty owners are also taking losses, not just the producers, he said.

Pat Moore, commissioner of precinct 3, challenged several of the speakers on their statements. He quizzed Allen about the increase of 36,885 barrels daily in allowables for SACROC for which the commissioners court helped apply. That increase applied to the regular allowable producing days.

He also asked Allen if he denied the values are still present in SACROC wells. Allen said values are determined on any property by the rate of income. He said it cost SACROC $12 million to get the increase in allowable to which Moore had referred.

Missing Bicycle Is Recovered Here

A bicycle reported stolen here night before last, was recovered by city police and returned to its owner yesterday.

The bicycle was reported stolen by Jose Salinas, who said it was taken from in front of a pool hall on Twenty-fourth Street about 11:30 o'clock Wednesday night.

Police located the bicycle on a stairway near Anthony's Department Store on the north side of the square, and Salinas came to the police station and reclaimed it.

Fire Damages Motor In Grocery Store

A fire in Everbody's Grocery, located just south of Deep Creek on Avenue S, caused only damage to an electric motor in the storeroom of the building, firemen said.

The general fire alarm was sounded at 1:30 o'clock this morning when the building was reported full of smoke.

A cup of unsifted cake flour measures 1 1-3 cups after sifting.

BOWL FOR FUN!
Open Alleys
12 hours Daily
For Reservations
HI 3-9238

CANYON DRIVE-IN
Big Spring Highway Phone HI 3-7212
NOW SHOWING
FIRST RUN IN SNYDER!
FROM HELL TO TEXAS
CinemaScope Color by De Luxe DON MURRAY · DIANE VARSI
SECOND FEATURE
The Three Faces Of Eve
CinemaScope JOANNE WOODWARD
PLUS COLOR CARTOON!

CLOSING OUT
All
Boats And Motors At Cost
One Good Used 14 Ft. Metal Boat Only $189.95
Roe Home & Auto Supply
2207 Ave. S

Snyder Theatres
Today And Saturday:
Palace Phone 3-3442
LAST TIMES TODAY!
LIVE FAST DIE YOUNG
A Universal International Release
Co-starring MARY MURPHY · NORMA EBERHARDT · SHERIDAN COMERATE · MICHAEL CONNORS
SECOND FEATURE
Howell Enterprises Inc. Presents
GIRLS ON THE LOOSE
Starring MARA CORDAY · LITA MILAN · BARBARA BOSTOCK
Also Starring MARK RICHMAN
A Universal International Release
PALACE—STARTS SAT.
A TIME TO LOVE
CinemaScope Eastman COLOR
A Universal International Picture starring
JOHN GAVIN · LILO PULVER
JOCK MAHONEY · DON DEFORE · KEENAN WYNN
and ERICH MARIA REMARQUE himself as The Professor
Directed by DOUGLAS SIRK · Screenplay by ORIN JANNINGS
Produced by ROBERT ARTHUR
Starlite DRIVE-IN THEATRE
East Highway · Phone 3-6843
"Courage Of Black Beauty"
THE STORY OF A HORSE IN THRILLING COLOR
SECOND FEATURE
"Dallas"
WESTERN WITH GARY COOPER
TRAIL DRIVE-IN—THRU SUN.
"Beneath The 12 Mile Reef"
IN CINEMASCOPE & COLOR
WITH ROBERT WAGNER - TERRY MOORE
SECOND FEATURE
"The Silver Whip"
WESTERN - WITH DALE ROBERTSON

This NYLON tire
Only $17.95
6.70-15 black, tube-type, plus tax & retreadable trade-in
other sizes at similar economy prices
Gates AIR-FLOAT NYLON
• 1st quality tread design.
• Full tread width and depth.
• Tread fortified with cold rubber.
• High strength nylon cord body.
• Lifetime guarantee against any defect in workmanship or materials.
Air-Float Rayon WHITEWALLS
ONLY $18.40
6.70-15 tube-type, plus tax & retreadable trade-in
Advanced tread design, quality construction, same guarantee as above. White contains titanium—whitest pigment known.
SPECIAL! Gates Conquest
Only $11.95
6.00-16 black, tube-type, plus tax & retreadable trade-in
Fully guaranteed against defects in workmanship or materials. Tough, durable tread. Sturdy, quality rayon cord body.
Special values! Inspected used tires
$3.50 TO $7.50
GATES TIRES
CENTRAL TIRE SERVICE
1931 - 25th St. Phone HI 3-3841

WOMEN

HIGH AND LOW—These two cotton corduroy jumpers represent the trend in back-to-school fashions for fall 1958. Waistlines are high or low. Bright turquoise jumper (left) by Suzanne Godart has full box pleated skirt falling from a high belt. Low-waisted jumper (right) by Jack Spiro features oversized plaid with all around knife pleats in the graceful skirt.

Swiss Actress Elizabeth Mueller Prefers American Men

By VASSO MINGOS

ATHENS (AP)—"I like American men best of all," said the lovely Swiss actress Elizabeth Mueller, "because they are very well trained by American girls."

The comely young Miss Mueller had been asked which country produced the most eligible bachelors. She searched her cosmopolitan background, thought back to her cultured childhood in Basel where her father was a university professor—and came up with an unqualified vote for America.

Her reasons:

"A German man would never agree to cook for you. Nor would a Swiss. Americans do.

"And, too, most American men have such a fresh outlook on life. They are very positive. They love to enjoy life. They don't seem to grow old. They do things at 50 and 60 that Europeans would stop doing at 30."

The tall, sedate actress, undaunted by one short, unsuccessful marriage, still expects to find happiness. And she has worked out some pretty exacting specifications for the next man in her life.

He should be:

1. An artist.
2. Not necessarily handsome.
3. Not too young (well over 30).
4. Fond of country life.
5. Love animals.
6. Fond of children. ("I want three.")
7. Not the kind of person who likes to go to parties every night.

Elizabeth was acting in Germany when an M-G-M producer saw her picture in a German magazine and got her the feminine lead in "The Power and the Prize," costarring Robert Taylor.

She has also made 13 German films, all but two of them "gloomy dramas," for which she says she has a weakness.

Right now, acting seems to be Elizabeth's all-absorbing interest. But what if a kindly, artistic, 35-year-old unattached American walked into her life?

Birthday Party For Olton Smith

DUNN (Spl.) — Mrs. Graham Smith honored her son Olton Lee with a dinner party in their home recently. The occasion was his 10th birthday.

Guests present were Richard, Jimmy and Tony Smith, Mr. Smith, Mr. and Mrs. R. D. Glasscock, Mr. and Mrs. Wayne Glasscock, Mr. and Mrs. Eugene Glasscock, Ricky Glasscock and Mickey Glasscock.

BLUEBERRY PIE

Ingredients: Pastry for a 2-crust 9-inch pie plate, 4 of a small lemon, 4 cups blueberries (washed and drained), 6 cup sugar, 2 tablespoons quick-cooking tapioca, dash of salt, ¼ teaspoon cinnamon, heavy cream.

Method: Roll out half of pastry and fit into 9-inch pie plate. Grate rind and squeeze juice from lemon mix with blueberries. Stir sugar, tapioca, salt and cinnamon together; mix gently with berries. Fill pastry-lined plate with berries. Roll out remaining pastry and fit over berries for top crust sealing edges. Brush top crust with cream. Cut gashes in top crust to allow steam to escape. Bake in hot (400 degrees) oven 45 minutes or until juice bubbles. Serve with heavy cream, plain or whipped.

Member Texas Optometric Association

Drs. Blum and Nesbit

OPTOMETRISTS

1825 25th St.

Phone HI 3-3992

NEWS FROM DUNN

By ELWANDA STEWART

Bobbie Barnes of Snyder visited friends here Thursday. He is the former Dunn Church of Christ minister.

Ruth Scott and Bettie Smith were in Sweetwater Thursday.

Kenneth Fargason visited Mrs. Ruth Fargason in Hermleigh Thursday and Friday.

Rev. Fred Cox was called to Abernathy Tuesday to be with his father, W. P. Cox, who suffered a heart attack.

Rev. Roy Havens of Lamesa spent the week with Rev. and Mrs. Fred Cox.

Mr. and Mrs. Floyd Jennings and children of Ira, spent Tuesday night with Mrs. Bettie Smith.

Recent guests of Mrs. W. A. Johnston and Lorena included Mr. and Mrs. Bill Bayless and children of Odessa, Mrs. Bill Hunter, Coahoma; and Mrs. Grady Mason and daughter, Kenda, of Big Spring.

Mr. and Mrs. Steve Nail of Snyder spent Tuesday with Mr. and Mrs. L. T. Nail and family. Last weekend guests of the Nail's were Mr. and Mrs. Wayne Wilson, Curtis Tuller and Adele Tuller of Houston, and Ms. Aubry Foster of Brownwood.

Donna Scott of Snyder spent Wednesday night with Barbara Nail.

Mr. and Mrs. Arvin Townsend spent Sunday visiting Mr. and Mrs. N. E. Townsend in Brownfield.

Mrs. Graham Smith and boys spent Wednesday with Mr. and Mrs. Wayne Glascock in Snyder.

Mr. and Mrs. C. D. Gray, Jr. and Donna Faye, visited Mrs. Gray's parents, Mr. and Mrs. Roy Chapman in Ira this week.

Mrs. Booth Slaughter and daughter of Colorado City, visited Mr. and Mrs. Fred Cox, Wednesday.

Carol Stewart and Carolyn Goodlett made a business trip to Colorado City Wednesday.

Mr. and Mrs. W. J. Fuller and children visited Mr. and Mrs. John Pitner in Snyder this week.

Mr. and Mrs. Odell Fuller of Colorado City visited Mr. and Mrs. T. J. Fuller this week.

Mr. and Mrs. Jess Rogers of Snyder, visited Mr. and Mrs. James Stewart and children Tuesday night.

Plan Your House Plants

TOO MUCH of a good thing in your home decor can ruin the effect. That goes for plants as well as grandfather clocks.

T plant can be a useful joy, serving the home decoratively. But even a well kept plant can become an eyesore if grown without imagination or if not integrated properly into the home atmosphere.

The Japanese achieve charming effects with small plants, and the tiniest bit of flora becomes a conversation piece-an arrangement that is eye-catching or a simple plant that is beautiful enough to stand on its own.

Americans take plants for granted, and there is little effort to dress up a plant that might as well be artificial for all its lack of glamor. Straggly little vines, absurd snake plants or other greenery, identifiable only by the owner's knowledge of horticulture, are examples of bad taste.

A plant should have a purpose in life. A collection of house plants should be a meaningful asset to a room. Why not give a sweet little plant the dignity of an interesting container, so it may become part of the household? Why relegate it to ignominy flattering 10 other awful little species of plant life, grouped together in sickly style on a table or tray, living only for the satisfaction of the grower who revels in having made "something" grow. A child can keep an ordinary plant healthy by faithful attendance to the watering can.

Colorful plants such as the begonia offer a challenge to the living room gardner and flattery to the home.

Here are some pointers for making plants an asset to the household:

1. Philodendron, ivy or other small plants grown individually may be put in attractive containers such as a cache pot. A small clay pot may be imbedded into a soil-filled pewter, china, or other important looking bowl. (Large sugar bowls whose tops have been broken are ideal for this.)

2. A strikingly beautiful plant may stand on its own, needing nothing more than a large clay or wooden pot that will enhance it by contrast.

3. An inexpensive ceramic container in an unusual shape may graciously offer respite to a few small plants. These should be arranged with an eye-catching pattern in mind.

Small plants displayed on a tole tray or plant stand in a bay window or picture window can be extremely effective, looking like a floral portrait. A plant stand of six or eight plants of the same type - geraniums, begonias, African Violets - may be used to menting your color scheme.

5. Static effects in plant should be avoided. A philodendron growing up along bark stuck in a flower pot can be dull unless the plant is fully grown, with an abundance of lush leaves, and can be displayed in a place where its height will prove to be an an advantage.

6. Most plants may be dressed up with the addition of others. Variegated ivy is charming with geraniums. There are many more that are compatible.

Slumber Party Held Monday Night

DUNN (Spl.)—Charlene Johnston and Barbara Nail were hostesses for a slumber party in the Johnston home Monday night.

Supper and refreshments of red beans, fried chicken, potato salad, pickles, ice cream, cookies and cokes were served. Guests included Pat Murphy, Lavada Holmes, Golda Preston, Donna Scott, Winna Franks and Linda Massingill.

Party Honors College Students

DUNN (Spl.)—The Intermediate and Young Peoples Sunday School Classes of the Dunn Baptist Church held a watermelon feast in Towle Park Wednesday evening.

The occasion was a farewell party in honor of Thomas Carl Echols, Shirley Watson and Dickee Hardee. They will leave in the next few days for colleges.

Thomas Carl Echols will attend Hardin Simmons, Abilene; Shirley will attend the University of Houston, Houston, and Dickee will attend Texas Tech, Lubbock. This will be freshmen years for Thomas and Shirley and the sophomore year for Dickee.

Others attending were, Mrs. Milton Winter, teacher, Charlene Johnston, Carolyn Goodlett, Flo Watson, Darlene Cantrell, Mary Carol Hanson, Carol Chorn, Robert Hargrove, Mickee Winters and Ted Winter.

Saturday Buffet

Baked Ham
Macaroni and Cheese
Fresh Pineapple Slaw
Bread Tray
Sweet Gherkins
Ice Cream Dessert
Beverage

FRESH PINEAPPLE SLAW

Ingredients: 4 cups finely shredded green cabbage (packed down) 2¼ to 2½ cups diced fresh pineapple, ¼ cup fresh pineapple juice, ¼ cup old - fashioned cooked salad dressing, salt, sugar, salad greens, paprika.

Method: Mix together the cabbage pineapple, pineapple juice and salad dressing; add salt and sugar to taste. Chill to allow flavors to develop. Garnish bowl with salad greens and sprinkle slaw with paprika. Makes 8 to 12 servings. Note: If you dice a really ripe pineapple for the slaw and allow it to stand in a covered container in the refrigerator for a few hours, you will probably have the amount of juice called for. Or you may omit the juice and adjust the amount of salad dressing and other seasonings added.

UNION NEWS

By MRS. J. B. ADAMS

David Lunsford is visiting this week with his aunt and uncle, Mr. and Mrs. W. E. Layne of Lubbock.

Mr. and Mrs. C. A. Land of Loraine visited the first of the week with their daughter, Mrs. J. J. Hall and family.

Mr. and Mrs. Hollis Jones are home after vacationing in Cheyenne Wyoming, where they attended the Rodeo and visited with relatives in Denver, Colo.

Mr. and Mrs. Troy Bentley and children spent the weekend at Plainview, Tex.

Mr. Owen Miller visited over the weekend with his children, Mr. and Mrs. Raymond Mangum of Midland.

Mr. and Mrs. Weldon Lemons and daughter Dorothy of Palo Pinto, visited in the Howard Hogue home Tuesday and Wednesday.

Mr. and Mrs. Paris McPherson went to Canyon Friday for the graduation of their daughter, Mrs. Jimmy Boyd.

Mr. and Mrs. Dee Myers went to Post last weekend for the funeral of a neices' child.

Mr. and Mrs. Jack Wilson and Mr. and Mrs. J. H. Kimmel attended the revival Monday night at the First Baptist Church in Lamesa, where Evangelist Angel Martinez is preaching.

Mr. and Mrs. James Mebane and children of Dumas, are visiting this week with his parents, Mr. and Mrs. P. A. Mebane.

Mrs. Roy Womble attended the WMU house party at Waco this week.

Mr. and Mrs. Harry Clarkson, Mr. and Mrs. Everett Clarkson and Mrs. Lenoin Clarkson attended the funeral of a relative in Ralls, Tex. Sunday.

Visitors this week in the Harry Clarkson home is his mother, Mrs. Felix Clarkson of Paris, Tex. and Mr. and Mrs. Nelson Wilkins of Arizona.

Spread a slice of bread (after cutting off the crust) with cream-style cottage cheese; cut in two triangles and sandwich together. Spread outside of sandwich with soft butter or margarine and toast in a hot oven for about five minutes. Serve with strawberry jam and tea.

CASUAL—Campus coat of Cone Mills cotton corduroy was designed by student in School of Dress Design at Stephens College, Columbia, Mo. Paisley scarf accents neckline of collarless coat.

Tongue Supreme

Make it a dinner to remember by serving Tongue Supreme. This delightful variation is simply slices of cooked tongue topped with a sauce highlighting minced onion, dairy sour cream, vinegar and seasonings.

CRABMEAT TOMATOES

Ingredients: 2 very large (1 pound) tomatoes, 1 can (6½ ounces king crabmeat, 2 stalks celery diced fine), ¼ cup mayonnaise-type salad dressing, salt, pepper, romaine, capers, black and green olives, carrot curls.

Method: Cut stem ends from and dried tomatoes; cut each in half crosswise. Cut out insides (leaving shells; discard seeds from cut-out portions but keep pulp. Drain crabmeat, remove all cartilage. Lightly mix tomato pulp, crabmeat, celery, and salad dressing with salt and pepper to taste. Fill tomato shells with crabmeat mixture; place on romaine; put a few capers on top of stuffing. Garnish with olives and carrot curls. Makes 4 servings.

THRIFT & QUALITY

FRESH BROKEN

COOKIES....2 pkgs. 29c

FRESH SMART

COOKIE-MART

E. Hwy. Next Door To Ballard's Cafe

Big Spring Highway—Next to Rose Phillips 66

Floor Sanders and Edgers For Rent

Barrow Furniture Co.

2112 25th Street Snyder, Texas

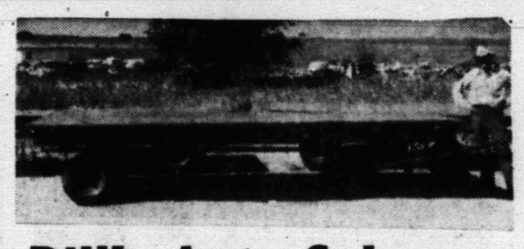

Bill's Auto Salvage

Distributor For

Ranger and Plainsman

5th. Wheel Wagons

4 Ton..... $165.00 & up 6 Ton.. $175.00 & up

Late Model—New - Used and Rebuilt Auto Parts

The Largest Selection In West Texas

Roby Hwy. at Traffic Circle

Phone HI 3-3351

AN OPEN BOOK

When the medical profession approves a new remedy, it is made public so that everybody may benefit from it. Poliomyelitis vaccine is a good example.

Should you read or hear about a "secret remedy" for the cure of some serious disease, be on guard. Shun it by all means, because its use could be dis[illegible]

Consult your physician. Ask his views on "mystery remedies." He will give you a candid evaluation.

There is nothing hush-hush about medical research and its discoveries. Medicine is an open book — for all the world to see.

HALL DRUG CO.

606 EAST HIGHWAY

SNYDER Phone 3-4571 TEXAS

your host with the most

FOR CONVENTIONS AND SALES MEETINGS

just one minute from anywhere in downtown Ft. Worth

FORT WORTH, TEXAS

- SPACIOUS MEETING ROOMS
- UNEXCELLED CATERING SERVICE
- COMPLETELY AIR-CONDITIONED
- 800 CAR GARAGE

"In Ft. Worth... It's The Worth"

Jack Farrell Manager

PENNEY'S

ALWAYS FIRST QUALITY!

BACK TO SCHOOL!

THE RELAXED LOOK IS BIG NEWS IN SAILOR STYLED CHEMISES FOR GALS!

And Penney's has 'em for big and little sister! Carded cotton sateen is a wonderful Penney buy at such a tiny price. Colors are Red, Navy, or Indian Blue with contrasting nautical tie. Best, Mom, just machine wash!

2.98 SIZES 3 to 14

SHOP PENNEY'S... you'll live better, you'll save!

BARGAIN HUNTER SHOE VALUE!

$2.98

Sizes 8½ to 3

Incredible low price and boy - tested construction team up to make these shoes a bargain you can't afford to miss! Sewn of fine leather with long wear soles. Sanitized.

CONVERTIBLE 2-LOOK CASUALS

$2.98

Sizes 12½ to 3, 8½ to 12

A girl gets more wear 'cause they're so sturdy ... protection ... they're so well built. And Penney's puts 'em in the lowest price field! Brown, red.

BIG VALUE! STURDY SHOES

$2.98

Sizes 8½ to 3

Hurry! Have your boys scientifically fit to these big value shoes! They're built of strong, supple leathers, stitched to take rough house tactics. Sanitized.

OUR VIEW

Rocket Race Calms Down

Some of the frenzy has subsided since the Russians launched their first earth satellite and the United States followed up with its highly-publicized failure with the renowned Vanguard rocket.

There was hardly a murmur when this nation's first announced attempt to shoot a rocket around the moon ended in quick failure recently.

"We are disappointed, but not discouraged," said Maj. Gen. Bernard A. Schriever, head of the Air Force's ballistic missile division following the failure of the lunar probe.

That apparently summed up the attitude of all experts and the general public. Everyone knew from the very beginning that the chance for success was dim.

There was advance publicity, perhaps somewhat less than that which preceded the first Vanguard satellite try, but enough to inform the people. Unlike the cocky dispatches which circulated freely in connection with the Vanguard firing, those associated with the lunar probe were sober in tone and called attention to the tremendous odds against success on the first try.

Thus, the public was alerted to what proved to be the true picture.

Our nation is not discouraged for a number of reasons. So far as the race with the Russians is concerned, some of our officials believe that Russia has tried moon shots and failed. Moreover, they probably had some unannounced failures before they hoisted the first sputnik.

Our next shot at the moon probably will come on Sept. 14 when conditions will be favorable again. Russia may try one at the same time, now that our first failure has been announced. Nevertheless, there is no public hysteria attached to the race nowadays.

Cooper Profits By Two Experiences

By HAL BOYLE

NEW YORK (AP) — Gary Cooper still rides tall in the saddle of time.

After 30 years of stardom, the veteran actor still seems as ageless as the sagebrush he has ridden through so often in making more than 100 major films.

What is the secret of his durability? Cooper said it was very simple. He just had to learn when to stop saying "giddyap" and start saying "whoa!"

Two bouts of illness, he said, taught him this lesson. One came in 1931, when a siege of jaundice, after years of overwork, almost ended his career. The other was an ulcer attack in 1949. The two experiences taught him the value of relaxing.

In 1931, a doctor warned him he had to quit for a while if he wanted to stay alive. Gary had been working on pictures night and day, and his weight had dropped from 180 to 147.

"I dropped everything, broke my contract, went to Africa and did nothing but loaf and hunt for six months," he recalled. "It was one of the happiest times of my life."

Here's his two-point program for mental and physical health:

"Try to keep from making boneheads. Then you won't have so much to worry about.

"You owe it to yourself — and everybody around you—to keep in the best possible shape."

Today Cooper is one of the most relaxed men in the motion picture industry, or at least he gives that impression.

He sees acting as a satisfying career in itself, and has no deep urge to become an active director-producer, although he picks his own roles.

"Actors are happier now than when everybody in the movie business was riding a great big gravy boat," he observed.

"You know, one studio in its offices here had an executive dining room that cost it $8,000 a month. That kind of thing is all over now.

"But actors are happier than in the old days because they have more independence. They don't have to do everything everybody tells them. They have more of a choice in their lives.

"But the movies are really a wonderful business. In politics a man often has to step on other people. To get elected he may have to make so many promises that when he finally does get into office he can't move.

"I am very proud of the movie business, and I respect it. You don't have to double-cross anybody to get ahead in it, you don't have to attack people, or put the squeeze on them.

"You do have to stand up and fight for your own ideas, but isn't that good for anybody?"

Officers Discover Free Pass To Pool

ROCKY FORD, Colo. (AP) — There they lay on the ditch bank, a little pile of small boy's clothing.

Officers began loking up and down the ditch, fearing the worst. Soon they met a small boy in swimming trunks. Sure, the clothes were his.

'I undress here every afternoon," he said. "Then I can walk across the field to the city swimming pool and go in free."

Pool attendants, seeing him walk into the bathhouse in his trunks, figured he was returning to the pool from a nearby lounge where candy bars and soft drinks are sold.

Little Rock Board Ignores Two Steps

By JAMES MARLOW
Associated Press News Analyst

WASHINGTON (AP)—The Little Rock school board wants the Supreme Court to delay integration at Central High 2½ years because of the trouble integration has caused. But the board hasn't taken the obvious steps itself to end the trouble.

That's the Eisenhower administration's arguments, as expressed through the Justice Department's Solicitor General J. Lee Rankin. He told the court Thursday the trouble-makers in Little Rock are limited in number but that:

1. The board could have but did not seek a federal court injunction in Little Rock to stop any outsiders from interfering with the school's orderly integration. Violation of such an injunction could mean jail.

2. The board could have expelled the students causing trouble inside the school — Rankin said only about 25 of them took part in sluggings, spittings and name-calling — but bounced only two.

Rankin joined Thurgood Marshall, lawyer for the National Assn. for the Advancement of Colored People, in asking the court to refuse the 2½-year delay and order integration resumed immediately. Integration in Central High started last year.

The two men argued that to delay integration because of the troublemakers would be like an invitation to any group, which disliked a court order anywhere, to block it by violence.

The most the board's lawyer — Richard C. Butler — could say was that continued integration at Central High would mean more trouble, the return of federal troops and interference with Little Rock's education program.

This didn't seem to impress Chief Justice Warren, who asked Butler: "Can we afford to defer a program of this kind merely because there are elements in a community that will commit violence to prevent it from going into effect?"

It seems like a good guess the court will turn down the board.

Rankin further told the court that before the school board sought a delay there was no evidence it had asked the help of any state or city officials to cope with the disturbances of which it complained.

In its special session Thursday, the court heard arguments from all sides but postponed a decision. Here is a brief explanation of the legal situation which by now is getting complicated:

Before Central High's opening last year, the board had prepared a plan for integration. The school superintendent thought it could be carried out peacefully. This satisfied Federal Dist. Judge Ronald Davies, who ordered integration to begin last September.

But then came the mob violence which kept the Negro children out of Central High. President Eisenhower sent in federal troops to see that Davies' order was carried out by holding the mob in check and getting the children to school.

The troops remained throughout the school year and the Negroes went to classes. But tension increased. There were unpleasant incidents inside the school between the white and Negro students.

In June the board went to another federal judge — this time Harry J. Lemley — and asked him to set aside Davies' order and postpone integration. Lemley agreed and ordered integration delayed 2½ years.

Then the NAACP moved in.

It asked the next higher court, the U.S. 8th Circuit Court of Appeals in St. Louis, to overrule Lemley and order integration continued when Central High opened this September. The Circuit Court did. The next step was up to the board.

There was one more court, the Supreme Court, to which it could appeal. This required time. To give the board the needed time the Circuit Court held up on its own order to continue integration by granting what's called a stay.

Dish Breaking Is Big Cafe Problem

By SAM DAWSON

NEW YORK (AP)—If you take your wife out to dinner you can get out of helping with the dishes — unless you forget your billfold.

But the dish washing and dish breaking problem is still there. It's one of today's big headaches for those in the restaurant and hotel business.

They report replacing as much as 85 per cent of their cups and 47 per cent of their saucers annually. The toll of the butter-fingered varies widely among eating places. Some say they replace less than 15 per cent of all their tableware stocks annually and a few report replacing up to 150 per cent.

This can eat into profits.

Those who cater to the public's hunger have tried many ways of cutting this cost. Some of the larger ones report that dishwashing machines have cut their breakage costs by a fourth to a half. A few say they can see little difference in this respect between the mechanical and the human washer.

Some have turned to plastic tableware and report spending considerably less of their annual gross dollar volume now for replacements. A few have turned to metal tableware and find breakage a small item with the chief worries dents, scratches or polishing.

To look into trends in the commercial feeding field, a trade publication, Restaurant Equipment Dealer, has tabulated replies from some 300 restaurants and hotels queried about their problems.

The majority say that breakage cost is a major item in their budget but that quality and style and customer preference still is high on their list of considerations when choosing tablewater.

The higher priced the menu the fancier the customers expect the place settings to be.

The survey shows 87 per cent of the concerns sticking exclusively to chinaware, 11 per cent using part china and part plastic tableware, and 2 per cent using all plastic or other types, such as tempered glass.

Crossword Puzzle

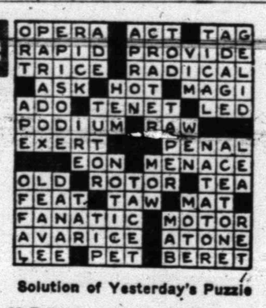

Solution of Yesterday's Puzzle

ACROSS
1. Gibbons
6. City in Oklahoma
8. Not that
12. Dillseed
13. Pronoun
14. Consider
15. Coin in German E. Africa
16. Liquor
17. Away from windward
18. Long drinks: colloq.
20. Fabulous animal
22. Representative
24. Open
26. Swedish coin
27. Polynesian chestnut
31. Meander
33. 12th U.S. president
35. Grafted: heraldry
36. Forbid
37. Allow
38. Name for office
42. Added numbers
45. Kind of beer
48. Former Amer. statesman
49. Shoshonean Indian
51. Italian guessing game
52. Prince Charles' sister
53. Stitch
54. Goddess of discord
55. Sow
56. Before
57. Since: Scotch

DOWN
1. Race course circuits
2. Over again
3. Dweller
4. Theater of operations
5. Sunken fence
6. Flood
7. Scene of action
8. Delicate ornament
9. Circle of light
10. Roman road
11. Observed
19. Wild plum
21. Pronoun
23. Be incorrect
24. Be indebted to
25. Roman god of herds
28. Figurative story
29. Pedal digit
30. Knack
32. Signified
33. Make into leather
34. Russian salt sea
36. Dark brown pigment
39. Alternative
40. Fr. river
41. Domesticates
42. Historical periods
43. Not any
44. Upper part of a mt. peak
46. St. Patrick's land
47. Demolish
50. Female sheep

AP Newsfeatures 8-29

BAR TIME 26 MIN.

DENNIS THE MENACE

"OKAY IF I TAKE MY GRUB OUT UNDER THE STARS, MA'AM?"

MISS YOUR PAPER?
DIAL
HI 3-5486

JOE PALOOKA

MARY WORTH

THE SAINT

KERRY DRAKE

LITTLE LULU

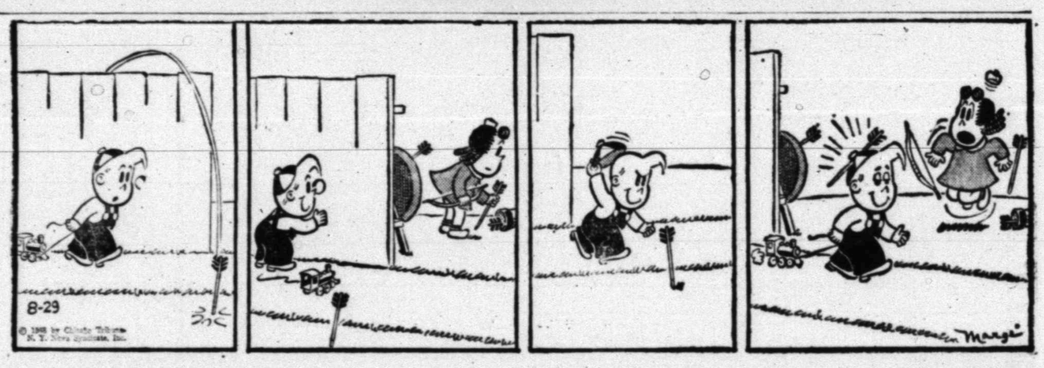

DIXIE DUGAN

FERDINAND

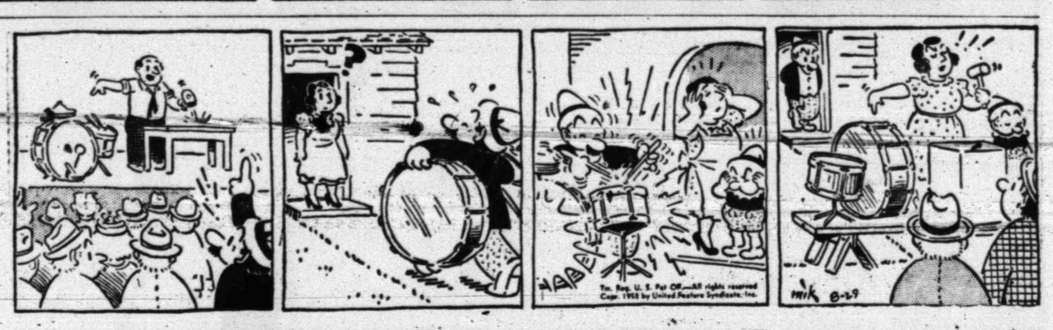

GRANDMA

REX MORGAN

SNYDER AREA CHURCH NOTES

Several Revival Meetings To End In Area Sunday

Revival meetings are continuing in a number of area churches, three of them to end Sunday.

Services will end Sunday at the Dermott Baptist - Methodist revival, the Church of Christ meeting in the Lloyd Mountain community, and at the Ira Church of God. That at the Northside Assembly of God in Snyder will continue indefinitely.

• • •

Dermott Meeting

Evangelist at the Dermott meeting is the Rev. Leslie Kelley of Lubbock. The meeting is being conducted in cooperation by Baptists and Methodists at Dermott. Music is directed by Mr. and Mrs. Burton Moore. The meeting will end with the 7:30 p.m. service Sunday.

• • •

Lloyd Mountain

At the Lloyd Mountain meeting, being held in the schoolhouse, last services will be held Sunday. Bill Owen of Coquille, Ore., formerly of Snyder, is evangelist. Evening services are at 8, and the Sunday morning service will be at 10.

• • •

Ira Church Of God

The meeting of the Ira Church of God will close Sunday. Services are at 8 p.m. daily. On Sunday there will be Sunday school at 10 a.m. and morning services at 11. Evangelist is the Rev. John Kolar of San Angelo.

• • •

First Presbyterian

At the First Presbyterian Church, the Rev. Charles Spivey, pastor, will speak on "Work, a Blessing or a Curse," at the Sunday 11 a.m. service.

Sunday school is at 9:45 a.m.

• • •

Northside Assembly

At the Northside Assembly of God, revival services are being held each evening at 7:45 and at regular times for services on Sunday. Evangelist for the meeting is the Rev. Dewey N. Helms, presbyter of the Paris area. The meeting will continue at least one more week.

25th Street CC

Glen Pace, minister at the Twenty - fifth Street Church of Christ, will speak on "Where the Road Forks" at the Sunday 8:45 and 10:55 a.m. services.

His subject for the 7 p.m. service will be "What Constitutes Good Preaching."

• • •

Trinity Methodist

"The Undying Fire" is the subject chosen by the Rev. Elton Wyatt, pastor of the Trinity Methodist Church, for his sermon at the Sunday 10:55 a.m. service.

At the 7:30 p.m. service he will speak on "Cast Your Vote for Christ."

Meetings at the church next week include commission on membership and evangelism at 7:30 p.m. Tuesday, choir practice at 7:30 p.m. Wednesday, and the official board at 7:30 p.m. Thursday.

• • •

First Christian

The Rev. John Reaves, pastor of the First Christian Church, will speak on "Whom Seek Ye" at the Sunday 11 a.m. service.

Choir practice will be held for the first time of the fall at 6:30 p.m. Wednesday. The Wednesday prayer meeting service is at 7:30 p.m.

• • •

First Methodist

The Rev. Harry Vanderpool, pastor of the First Methodist Church, will speak at the Sunday 11 a.m. service on "It Looked Like a Bear to Me." The church choir will sing at that service.

At the 7:30 p.m. service, Rev. Vanderpool's subject will be "Willing Living." The junior choir will sing.

• • •

First Baptist

The Rev. G. M. Cole, pastor of the First Baptist Church, will speak on "The Song of the Waiting Bride" at the Sunday 11 a.m. service.

At the 7:30 p.m. service he will speak on "God Calls to the Careless." Mrs. R. Virgil Mott will be organist in the absence of Mrs. Polly Phillips.

St. John's Episcopal

Sunday morning services at St. John's Episcopal Church will include Holy Communion at 7:45 a.m. and the Litany and Ante-Communion offices at 11 a.m.

The Rev. Donald Hungerford, vicar, will speak on "The First Commandment."

• • •

Colonial Hill Baptist

"The Sin of Being Tolerant" will be the subject of the Rev. Jimmie Nelson, pastor of the Colonial Hill Baptist Church, at the Sunday 11 a.m. service.

He will speak on "The Vision and the Voice" at the 8 p.m. service.

• • •

Grace Lutheran

At the Grace Lutheran Church, which meets at West Elementary auditorium, the Rev. Walter L. Lentz, pastor, will speak on "A Living or a Life" at the Sunday 10:45 a.m. service.

On Saturdays at 11:45 a.m. he speaks on Religion in the News on KSNY.

Ambassador Buys Paper

NEW YORK (AP) — John Hay Whitney, U.S. ambassador to Britain and a New York City financier has acquired control of the New York Herald Tribune from the Reid family.

Ogden R. Reid, president and editor of the newspaper, announced Thursday that Whitney had acquired it and its European edition published in Paris.

The Herald Tribune and Whitney announced last September that he had invested an undisclosed sum in the newspaper.

Thursday's announcement by Reid said in part: The Reid family will retain a substantial interest in the Herald Tribune. At Whitney's request, Reid will continue as editor and chief executive officer until Whitney has had an opportunity to determine future management.

A statement by Whitney, released here, said in part that he proposes to preserve the newspaper's character "and to build upon its great traditions as an independent Republican newspaper."

Whitney said he intends to continue as ambassador "so long as the President desires."

Conscience Strikes

SOUTHPORT, N.C. (AP)—City Auditor W. L. Aldridge said a man came to his office with a sheaf of bills in his hand, saying he'd rigged the power meter at his home 25 years ago so it would run slower. Now he wanted to make up for it. Aldridge wouldn't identify the man or the amount he paid.

Bid Declined By Finletter

NEW YORK (AP)—Thomas K. Finletter has declined the Liberal party's nomination for U.S. senator and urged the party to support the Democratic nominee, Manhattan Dist. Atty. Frank S. Hogan.

The Liberals plan to decide next week whether to endorse Hogan, name a candidate of their own in place of Finletter, or make no nomination.

A three-way race would jeopardize the Democratic ticket's chances at the Nov. 4 election. In many elections in this state, Democratic candidates need the big batch of votes they get on the liberal party line.

Finletter, former secretary of the Air Force and lifelong Democrat, declined the Liberal nomination at a special session of the party's convention Thursday night.

Finletter said he could not "have a part in adding to Republican power" in the Senate. U.S. Rep. Kenneth Keating of Rochester is the Republican nominee for senator, to succeed the retiring Irving Ives, a Republican.

The Liberal party is supporting Gov. Averell Harriman for re-election and also two of his three Democratic running mates for state office. Harriman won the governorship in 1954 by only 11,000 votes. He had 264,000 Liberal party votes to augment his Democratic votes.

When Martha Washington visited Gen. George Washington in the field during the Revolutionary War, hen coach always arrived "completely filled with cooked food."

The Christian's Corner—

Glen Pace
Minister

ZEAL WITHOUT KNOWLEDGE

(Question) "Is the voice of Conscience the voice of God?"

(Answer) The Jews who rejected Christ had a strong zeal for God and yet were in need of salvation; they were lost. They did not lack zeal or sincerity, they lacked knowledge and thus lacked God too. Paul said concerning them, "Brethern my heart's desire and prayer to God for Israel is that they might be saved. For I bear them record that they have a zeal of God, but not according to knowledge. For they being ignorant of God's righteousness, and going about to establish their own righteousness have not submitted themselves unto the righteousness of God." (Rom. 10:1-3) Paul was in sympathy with his former brethern. He once walked as they were walking. He persecuted the church and Christ the head of it. Yet he did so in ignorance. "I verily thought with myself, that I ought to do many things contrary to the name of Jesus of Nazareth." (Acts 26:9) Jesus said, "The time cometh, that whosoever killeth you will think that he doeth God service." (John 16:2) Thus, the voice of conscience is not always the voice of God. The conscience is subject to education and discipline. Unless properly educated it can lead us astray.

(Address letters to Mr. Pace in care of the 25th Street Church of Christ)

Cole Returns From Stephenville Meeting

The Rev. G. M. Cole, pastor of the First Baptist Church, recently returned from a revival meeting at the First Baptist Church at Stephenville.

Song leader and soloist for the meeting was the Rev. James Carraway, pastor of the Oak Street Baptist Church at Colorado City. There were 20 additions at the Stephenville church during the meeting.

Two Local Men Are Delegates To Synod

The Rev. R. Charles Spivey, pastor of the First Presbyterian Church, and John R. Covey, Sr., an elder, are delegates of the Abilene Presbytery to the meeting of the Synod of Texas, next week.

The three-day meeting will begin Tuesday at Presbyterian-owned Trinity University in San Antonio.

Dinner guests of honor in Mexico are served a chicken's left leg. It's more tender, they say, because a chicken sleeps on its right leg.

First Baptist Sets Sept. 7 Promotion

The First Baptist Church has set Sept. 7 as promotion day.

The early promotion was scheduled because that is the day the church will occupy its new educational building.

The new building will be dedicated at the 11 a.m. service that day, and open house will be held from 3 to 5 p.m. the same day.

Cass To Speak On Daily Devotions

The Rev. W. L. Cass, pastor of the Bethel Baptist Church, will be speaker next week on Daily Devotions on KSNY.

The program, aired at 9:15 a.m. weekdays, is scheduled by the Snyder Ministerial Alliance.

Starts New Career

SALT LAKE CITY (AP)—Charlotte Sheffield, Miss United States of 1957, begins a new career next week. She'll become a teacher of speech and dramatic arts at South High School. She has spurned several show business offers.

Grasshopper Damage Light

WASHINGTON (AP) — The largest grasshopper outbreak since 1949 inflicted no significant damage on wheat and other small grain crops in 10 western states.

The Agriculture Department said spraying of almost five million acres in a cooperative federal-state program held the damage to a minimum.

Rangeland, idle lands and roadsides were sprayed by planes and ground equipment.

The department said because the insects were killed before many could migrate to crops, wheat and other small grains suffered little or no damage. However, later migrations caused some damage to row crops.

The anti-grasshopper program was described as about completed. Treated lands included 924,000 acres in Texas.

Croplands treated by farmers, in addition to the cooperative program, are not included in these acreages.

Rodeo Star Named In Paternity Suit

LOS ANGELES (AP)—A former rodeo queen has asked Superior Court to name rodeo star Casey Tibbs the father of her 3-year-old daughter.

Leah J. Conner's suit, filed Thursday, said Tibbs refused to pay expenses when the girl was born at Salem, Ore. Miss Conner said Tibbs has since paid her $820 for support of the child.

Miss Conner is a former queen of the Pendleton, Ore., roundup. Tibbs, world champion cowboy in 1951 and 1955, appears in a rodeo here Sunday. He is from Fort Pierre, S.D.

First Cadets At New AF Academy

COLORADO SPRINGS, Colo. (AP)—The vanguard of the 1,110-man cadet wing moved into the Air Force Academy's modernistic permanent quarters north of here today.

Forty cadets were the first to enter the 133-million-dollar glass and aluminum institution along the Rocky Mountain foothills.

The big move from the temporary site at Denver's Lowry Air Force Base will be completed by Sunday night. On Saturday, 250 cadets will enter their quarters here, followed by the remaining 848 on Sunday.

YORK AIR CONDITIONERS
See The New 1958 Models Now On Display
All Types of Installations
Parts and Service For All Types of Air Conditioners, Evaporative Coolers or Refrigerated Air
HICKS Air Conditioning & Heating
1812 - 30th St. Phone HI 3-7181

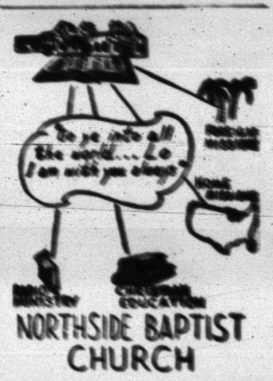

MAN'S STRUGGLE

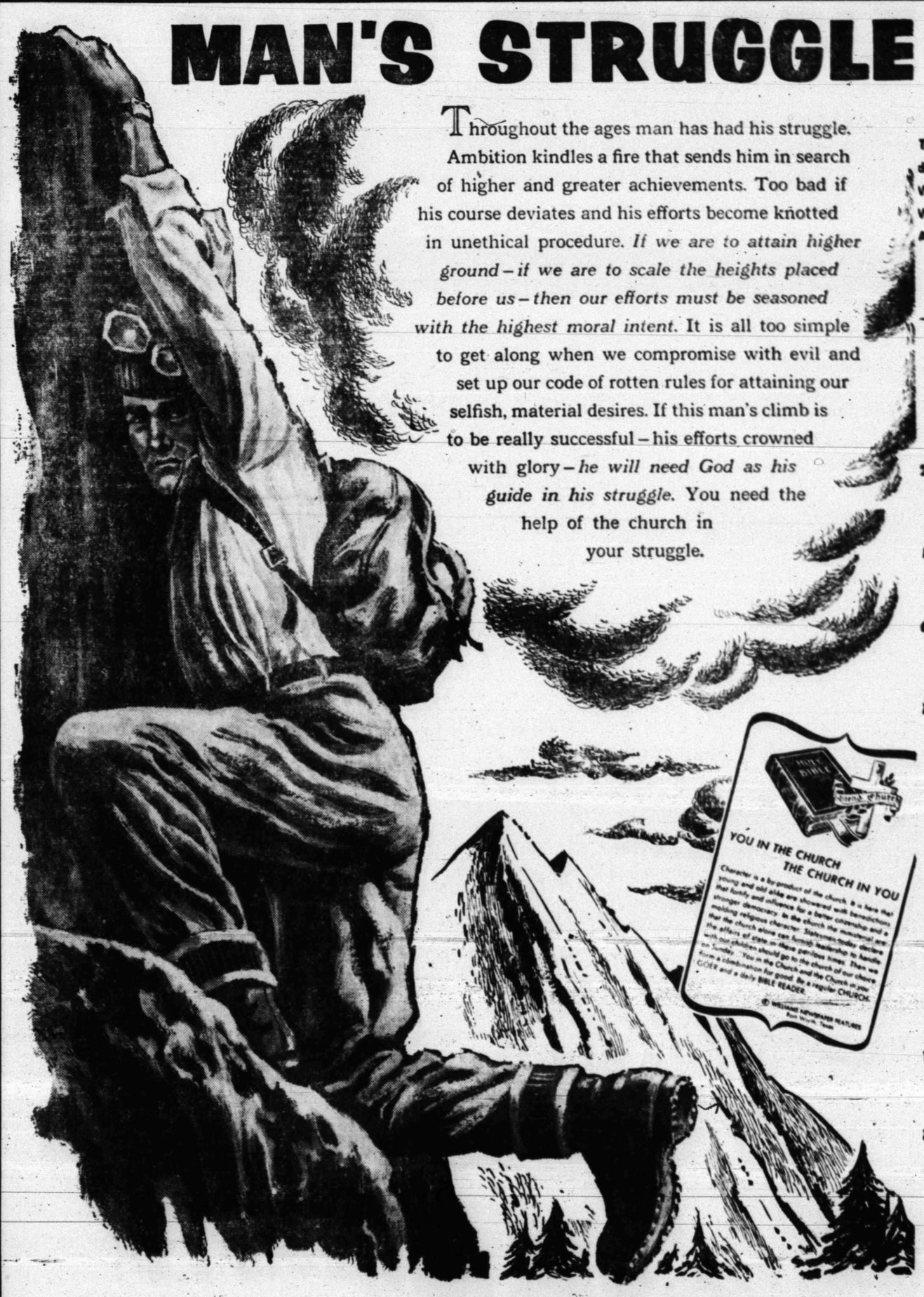

Throughout the ages man has had his struggle. Ambition kindles a fire that sends him in search of higher and greater achievements. Too bad if his course deviates and his efforts become knotted in unethical procedure. *If we are to attain higher ground – if we are to scale the heights placed before us – then our efforts must be seasoned with the highest moral intent.* It is all too simple to get along when we compromise with evil and set up our code of rotten rules for attaining our selfish, material desires. If this man's climb is to be really successful – his efforts crowned with glory – *he will need God as his guide in his struggle.* You need the help of the church in your struggle.

The Public Spirited Firms and Individuals On This Page Bring You This Weekly Message In The Hope That It Will Point To A Better Way Of Life And Be An Inspiration To Everyone.

The Deffebach Agency
2606 Ave. R Phone 3-5611

West Texas State Bank
Member Federal Deposit Ins., Corp.

Hall Drug Co.
606 E. Highy. Ph. 3-4571

Forrest Builders Supply
2109 25th Phone 3-3301

Scurry Butane Co.
1012 25th St.

Snyder National Bank
"Over Half a Century Dependable Banking"
Member Federal Deposit Insurance Corporation

McAlister Transfer & Storage
"The Finest Local & Long Distance Moving"
1604 24th Phone 3-6791

Neal Machine Shop
701 24th Phone 3-3283

Virgil Day Plumbing
Virgil & Josephine Day
1806-22nd.

DIRECTORY OF CHURCHES IN THIS AREA

CHURCH OF GOD
Snyder Church of God, Snyder
Ira Church of God, Ira
ASSEMBLY OF GOD
First Assembly of God, Snyder
North Side Assembly of God, Snyder
METHODIST
First Methodist, Snyder
Trinity Methodist, Snyder
African Evangelical, Snyder
Fluvanna Methodist, Fluvanna
Ira Methodist, Ira
Union Methodist, Union
Dermott Methodist, Dermott
Gail Methodist, Gail
Hermleigh Methodist, Hermleigh
Camp Springs Methodist
Dunn Methodist, Dunn
BAPTIST
First Baptist, Snyder
Avenue D Baptist, Snyder
Bethel Baptist, Snyder
Colonial Hill Baptist, Snyder
Green Hill Baptist, Snyder
Mount Olive Baptist, Snyder
Friendly Baptist, Snyder
Templo Bautista, Snyder
North Side Baptist, Snyder
Calvary Baptist, Snyder
Morningside Baptist, Snyder
Central Baptist, Hermleigh
First Baptist, Hermleigh
Dunn Baptist, Dunn
Knapp Baptist, Knapp
Union Baptist, Union
Fluvanna Baptist, Fluvanna
Dermott Baptist, Dermott
First Baptist, Fluvanna
Ira Baptist, Ira
Midway Baptist, Midway
Gail Baptist, Gail
China Grove Baptist
Canyon Baptist, Canyon
CATHOLIC
St. Elizabeth's Catholic, Snyder
St. John's Catholic, Hermleigh
Guadalupe Mission, Snyder
CHURCH OF CHRIST
Avenue R Church of Christ
37th Street Church of Christ
25th Street Church of Christ
Spanish Church of Christ, Snyder
Fluvanna Church of Christ
Hermleigh Church of Christ
Dunn Church of Christ, Dunn
Gail Church of Christ, Gail
Ira Church of Christ, Ira
Lloyd Mt. Church of Christ
Colored Church of Christ
OTHERS
Apostolic Faith, Snyder
Primitive Baptist, Snyder
First Christian, Snyder
St. John's Episcopal, Snyder
Church of the Nazarene, Snyder
First Presbyterian, Snyder
Lutheran Church, Snyder
Faith Tabernacle, Snyder
Church of God In Christ, Snyder
United Pentecostal, Snyder

SPORTS

BUCKIN' THE LINE

By BUCK FRANCIS
News Sports Editor

WONDER WHY THE American League doesn't follow the pattern in regards to the World Series that the Big 10 does in reference to the Rose Bowl?

The Big 10 doesn't allow one school to make two consecutive appearances in the Rose Bowl even though it may win the title two years straight. When a team wins the title two years in a row, the Big 10 sends its runnerup to the Rose Bowl the second year.

We imagine everyone in the American League would be in favor of using this method in regards to the World Series with exception, of course, the New York Yankees.

It looks like this may be the only solution of breaking up the Yankee monopoly.

Someone asked this question the other day:

"Why is it that Texas clobbers Oklahoma year after year in the schoolboy all-star game in the Oil Bowl and then Oklahoma turns around and beats Texas when the state's two universities clash?"

This fellow didn't stop to think for he would have known the reason without asking, the reason being that many of the Texas stars wind up at OU each year.

One-Third Of Squad Texans

On the current OU varsity roster are 23 Texans which makes up better than one-third of the squad.

And there's another dozen or so freshmen enrolling at OU this fall which shows that the Sooners depend heavily on us Texans.

Although Oklahoma University has won the last six games with University of Texas, the Sooners are still far behind in the overall series. The two teams have met 52 times with Texas winning 30, Oklahoma 20 and two ended in ties.

Oklahoma has two more games to go to equal the longest winning streak in the series. Texas defeated the Sooners eight straight years starting in 1940.

This year's Texas - Oklahoma game will be played Oct. 11. As has been the case in the past many years, the scene of battle will be the Cotton Bowl in Dallas.

Talent Coming Up

South San Antonio, the school that defeated the Tigers in the state schoolboy baseball simi-finals this past season, are apt to be loaded with talent for the next few years.

Two South San Antonio teams played in "World Series" this summer in the kid baseball program. One South San team played in the Pony League World Series while another gained a berth in the Colt League World Series.

The Graduate Pony League team from South San, however, from which next year's South San Antonio High School will draw mostly, failed to survive the regional round.

None of the schools in the San Antonio school system play baseball but South San, located outside the San Antonio city limits, isn't in the SA school system.

70 Report For First Workout

Coach John Conley and his staff was greeted by 70 hopefuls for the first 1958 football workout at Snyder High School this morning.

Several others are expected to report before the weekend is out.

The break-down of the three high school squads showed 26 reporting for the varsity and 27 each for the "B" and Freshman teams.

Two-a-day workouts will be held in all three camps between now and the start of school next Tuesday.

Daily workouts will be held at 9 a. m. and 3 p. m.

Coach Conley is beginning his fifth year at the Tiger helm. In his first four years, here, two of Conley's teams won district championships while another finished in the runnerup spot.

Conley's entire coaching staff of last year is back intact.

Line coach Hal Battle and backfield coach Horrace Bostick are starting their fifth year with Conley.

Jim Stehley, "B" team coach, is beginning his second year here in that capacity while the B assistant, V. V. Shearburn, is starting his third year.

J. P. Ward, freshman coach since Conley arrived, is starting his fifth season. Speedy Moffett, who assisted Ward last year after three years away from the game following his resignation as the Tiger head coach in 1953, will again assist with the Freshmen.

The Tigers will open their season two weeks from tonight against the Borger Bulldogs at Tiger Stadium.

First game for the "B" team will be Sept. 13 against Midland here while the Freshmen will open against Edison of San Angelo here, Sept. 11.

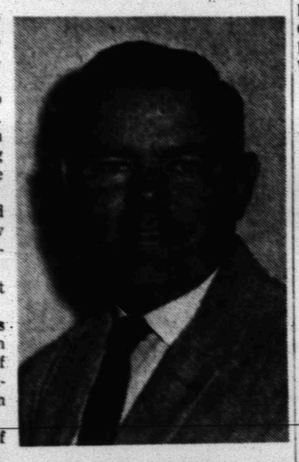

JOHN CONLEY
. . .starts 5th year at Tiger helm

Elliott Sets New Mark In 1500 Meters

GOETBORG, Sweden (AP) — How fast can Herb Elliott run?

That was the question track experts asked today after a world-record-smashing 3:36 for 1500 meters by the lanky, 20-year-old Australian.

Many even refused to venture a guess as he preceded his almost incredible 1500 with a 3:54.5 mile at Dublin Aug. 6. The mile is 1,760 yards. The 1500 meter is 1,640 yards, 1 foot, 4 inches.

Some believe that Elliott will be the first to better 3:50 for the mile. He has been under 4 minutes on eight occasions since bursting into the limelight late last January with a 3:59.4 mile at Melbourne.

"No man must set a limit on his capabilities," he said of himself. "Nobody must be limited by what's around him."

Dr. Roger Bannister, first man to break the 4-minute barrier, and John Landy, who lowered the mile record to 3:58, called his 3:54.5 at Dublin "absolutely incredible." But his metric time yesterday was even better. It was equivalent to a mile between 3:53 and 3:54.

"He is the greatest runner I ever saw," said Sweden's Dan Waern, silver medal winner in the recent European Games.

Lions, Giants Clash Tonight

By The Associated Press

The Detroit Lions, still seeking to prove that they are better than they looked in losing to the College All-Stars, go after their second National Football League exhibition victim tonight.

The Lions, 1957 champions, meet the New York Giants, 1956 titleholders, at Detroit in one of the three scheduled night games. Another matches Los Angeles' undefeated Rams with the Cleveland Browns at Los Angeles. The winless but high-scoring Washington Redskins and Baltimore Colts tangle at Baltimore.

After taking a 35-19 licking from the All-Stars, the Lions bounced back for a 17-7 victory over Cleveland. In the Giants they'll meet a team well fortified with veterans who split two games. They beat San Francisco 19-10 in their opener and then were swamped by Los Angeles 38-10.

The Rams, winners of two games, have scored more points than any other NFL club. In addition to the decision over the Giants they downed the Redskins 31-10. Cleveland's lone triumph was a 10-0 defensive battle with Pittsburgh.

Although they lost to Philadelphia and tied the Chicago Cards, the Colts have rolled up 59 points, only 10-less than the Rams.

The Chicago Bears, also winner of two, meet the Steelers at Pittsburgh Saturday and the 49ers entertain the Chicago Cards at San Francisco Sunday to round out the weekend schedule.

Colgate's first football victory over Syracuse came by a 19-14 score in 1950.

Senators Due To Be First To Go

By ED WILKS
Associated Press Sports Writer

The New York Yankees should finally get around to making Washington the first victim of the inevitable in the American League pennant "race" this weekend.

The champs' magic number for officially eliminating the last-place Senators is three. Any combination of Yankee victories and-or Washington defeats totaling three does the job.

The Yankees open a three-game set at Washington tonight.

But if the Senators are doomed to be the first to go, they won't be alone very long. The number is 17 for the Yankee pennant clinching over the second-place Chicago White Sox.

The magic numbers that officially eliminate the rest of the league go like this: Boston, 16; Baltimore, 13; Detroit, 12; Cleveland and Kansas City, 9.

By comparison, Milwaukee's pennant number in the National League is 21 after rapping third-place San Francisco 3-0 in the only game scheduled in either league yesterday.

All that looms ahead for the Yankees, who have been in first place since April 18, the fifth day of the season, is a job of getting their pitching back on the beam for the World Series. Which is an incredible thing, as Casey Stengel would say, when you figure his guys are 11½ games out front.

Fact is, the Yankees have a staff that has produced 48 complete games this season (second only to Milwaukee's 57 in the majors), yet they've managed but 4 in 20 games over the past three weeks.

Whitey Ford (14-7) will go tonight against Pete Ramos (11-13).

Elsewhere tonight, it's Detroit at Chicago, with the Tigers sending Herb Moford (3-6) against Dick Donovan (10-12). Baltimore, trying to shake off Detroit for a first-division finish, is at Boston. The Orioles have named Arnie Portocarrero (12-9) against Frank Sullivan (10-7) of the Red Sox, who are trying to catch Chicago. Cleveland (Gary Bell, 7-8) is at Kansas City (Ned Garver, 11-9).

Sen Owner Spikes Rumor

By PAUL DUKE

WASHINGTON (AP) — The Washington baseball situation has suddenly become the Minneapolis muddle.

Just when it seemed the Senators were on the verge of seeking a transfer to the Minnesota city, President Calvin Griffith said it wasn't so.

He said the club's board of directors would make no move toward Minneapolis at a meeting today.

"There definitely will not be any vote taken on moving the franchise," he said.

There had been widespread reports that action would be taken on two fronts today to pave the way for Washington to try for relocation in Minneapolis.

The Minneapolis City Council is expected to approve a nine-million dollar bond issue to finance an expansion of the city's stadium from 21,000 to 42,000 seating capacity.

Mayor P. Kenneth Peterson said he understood there was to be simultaneous approval at both ends —the okaying of the bond program in Minneapolis and a favorable decision by the Senators' board on the transfer proposal.

But Griffith said such wouldn't be the case.

"If they're saying my announcement that the ball club will move will be simultaneous with the approval of their bond issue, they're wrong," he said.

"We've simply decided not to vote on any shift at this time."

Oklahoma Wins Eisenhower Title

DENVER, Colo. (AP)—Jimmy Wright of Enid, Okla., Crushed Jerry Holmes of Wichita Falls 10 and 9 yesterday for the Eisenhower Junior Golf championship.

Wright was four - under - par for the 27 holes needed to take out the Texas schoolboy.

Holes won only one hole in the championship match. He was six over par.

Simplex Auto Parts
2505 Avenue U—Phone HI 3-5406
PRICES GOOD THROUGH WEDNESDAY!

Brake Shoe Exch. 4 Wheels All Cars... **50% Off**
Example: '51-'56 Chevrolet, Reg. 13.95 ..... 6.68

Popular Brands
Spark Plugs Reg. 1.04 ..... each **58c**
Pre-Assembled, Heavy Duty
Points Most cars, Reg. 2.60 ..... **1.43**
Seal Beams 6 to 12-Volt, Reg. 2.50 ..... **1.75**

In Various Colors, Top Hat
1-Pc. Car Mats Various Colors Reg. 11.95 ..... **6.95**
Simoniz Body Sheen Reg. 1.49 **1.00**
Radiator Bug Screens Reg. 1.00 ..... **60c**

OIL FILTER ELEMENTS
C-4 Type, Reg. 2.25 ..... **59c**
Ford Full Flo, '53-'56, Reg. 2.40 ..... **98c**
Full Flo—Buick, Olds, Pontiac, Reg. 2.75 ..... **1.35**

Similar Savings On Other Items
MACHINE SHOP SERVICE
CLOSED SUNDAY

STANDINGS

Friday Baseball
By The Associated Press

AMERICAN LEAGUE

	W.	L.	Pct.	G.B.
New York	79	48	.622	—
Chicago	67	59	.532	11½
Boston	64	60	.516	13½
Baltimore	61	63	.492	16½
Detroit	60	64	.484	17½
Cleveland	60	67	.472	19
Kansas City	58	67	.464	20
Washington	52	73	.416	26

Friday Games
New York at Washington (N)
Baltimore at Boston (N)
Detroit at Chicago (N)
Cleveland at Kansas City (N)

Thursday Results
No games scheduled

Saturday Games
New York at Washington
Baltimore at Boston
Detroit at Chicago
Cleveland at Kansas City (N)

NATIONAL LEAGUE

	W.	L.	Pct.	G.B.
Milwaukee	75	52	.691	—
Pittsburgh	67	59	.532	7½
San Francisco	65	60	.520	9
Los Angeles	60	64	.484	13½
St. Louis	60	65	.480	14
Cincinnati	60	67	.472	15
Philadelphia	57	65	.467	15½
Chicago	58	70	.453	17½

Friday Games
Philadelphia at Cincinnati (N)
Chicago at St. Louis (N)
Pittsburgh at Milwaukee (N)
Los Angeles at San Francisco (N)

Thursday Results
Milwaukee 3, San Francisco 0
Only game scheduled

Saturday Games
Philadelphia at Cincinnati
Pittsburgh at Milwaukee
Los Angeles at San Francisco, (3)
Chicago at St. Louis (N)

TEXAS LEAGUE
THURSDAY'S RESULTS
Corpus Christi 2, Austin 1
Fort Worth 4, Houston 2
Dallas 6, San Antonio 5
Tulsa 10, Victoria 9

	Won	Lost	Pct.	Behind
Fort Worth	86	57	.601	—
Houston	73	70	.510	13
Austin	72	71	.503	14
Corpus Christi	72	71	.503	14
Dallas	71	72	.497	15
San Antonio	69	74	.483	17
Tulsa	67	76	.469	19
Victoria	62	81	.434	24

FRIDAY'S GAMES
Corpus Christi at Dallas
Victoria at Fort Worth
Houston at Tulsa
San Antonio at Austin

SOPHOMORE LEAGUE STANDINGS
THURSDAY'S RESULTS
Artesia 14, Carlsbad 6
(Only game played)

EAST

	Won	Lost	Pct.	Behind
Midland	70	46	.603	—
San Angelo	57	58	.496	12½
Plainview	49	66	.426	20½

WEST

	Won	Lost	Pct	Behind
Artesia	60	55	.522	—
Hobbs	56	60	.483	4½
Carlsbad	54	60	.470	5½

FRIDAY NIGHT'S SCHEDULE
Midland at Artesia
San Angelo at Carlsbad
Plainview at Hobbs

Coach Paul Bryant's football teams have won 91 games, lost 39 and tied 8 in the last 13 seasons.

OPEN SERIES WITH BUCS

Braves Rap Giants In Finale, 3-0

By ED WILKS
Associated Press Sports Writer

Pittsburgh's persistent Pirates thunder into 10 telling days in the National League pennant chase tonight, opening a three-game series at Milwaukee with the first-place Braves.

The next 10 days could be thrillers or chillers for the no-longer bungling Bucs. At the moment, they're in second place, 7½ games behind the Braves. They stand 7-8 against the Braves with seven games remaining in the season series.

All seven are scheduled for the next 10 days — three at Milwaukee this weekend, four at Pittsburgh next weekend.

Milwaukee wrapped up a 4-1 series at San Francisco yesterday by smacking the third-place Giants 3-0 behind Bob Rush's 10-hit pitching in the only game scheduled in either league.

Rush (7-12) walked but one and struck out seven while giving up eight singles plus a triple and double to Orlando Cepeda.

The Braves had only six hits—four of 'em by Red Schoendienst, who doubled home the second run —off loser Johnny Antonelli, now 14-11. Del Crandall's walk and Stolen base, triggering errors by catcher Bob Schmidt and center fielder Willie Mays, gave the Braves the run they needed to push the Giants nine games back in the fifth inning.

The Pirates send right-hander Bob Friend against southpaw Warren Spahn, the NL's top winners with 17, tonight.

The Giants are home to the fourth-place Dodgers, with Paul Giel (4-3) opposing Don Drysdale (9-11). In the rest of the all night game schedule, it's Chicago (Glen Hobbie, 9-6) at St. Louis (Sam Jones, 11-10), and Philadelphia (Don Cardwell, 2-2) at Cincinnati (Bob Purkey, 14-8).

LEAGUE LEADERS

Major League Leaders
By THE ASSOCIATED PRESS

AMERICAN LEAGUE

Batting (based on 325 or more at bats) — Kuenn, Detroit, .328; Runnels, Boston, .327; Cerv, Kansas City, .326.

Runs — Mantle, New York, 103; Runnels, Boston, 83; Power, Cleveland, 80.

Runs batted in — Jensen, Boston, 110; Sievers, Washington, 93; Colavito, Cleveland, 90.

Hits — Fox, Chicago, 161; Malzone, Boston, 157; Power, Cleveland, 153.

Doubles — Kuenn, Detroit, 34; Power, Cleveland, 32; Kaline, Detroit, 30.

Triples — Tuttle, Kansas City and Lemon, Washington, 9; Aparicio, Chicago, 8.

Home runs —Mantle, New York, 37; Sievers, Washington, 34; Jensen, Boston, 33.

NATIONAL LEAGUE

Batting (based on 325 or more at bats)—Musial, St. Louis, .343; Ashburn, Philadelphia, .339; Aaron, Milwaukee, .334.

Runs — Banks, Chicago, 103; Aaron, Milwaukee, 91; Mays, San Francisco, 90.

Runs batted in—Banks, Chicago, 110; Thomas, Pittsburgh, 104; Aaron, Milwaukee, 82.

Hits — Aaron, Milwaukee, 167; Ashburn, Philadelphia, 165; Banks, Chicago and Mays, San Francisco, 160.

Triples—Ashburn, Philadelphia, 12; Virdon, Pittsburgh, 11; Banks, Chicago, Mays, San Francisco and Blasingame, St. Louis, 9.

Home runs — Banks, Chicago, 42; Thomas, Pittsburgh, 34; Aaron, Milwaukee, 28.

Stolen bases — Ashburn, Philadelphia and Mays, San Francisco, 24; Blasingame, St. Louis, 20.

Cats Clinch Texas League Pennant

By The Associated Press

Fort Worth has won the Texas League full season pennant and now the clubs must decide the other three spots in the playoffs.

The Cats beat Houston 4-2 Thursday to nail down the flag. They have 11 games to go with a 13-game lead.

Houston is in second place but only a game ahead of Austin and Corpus Christi, in a tie for third, and two to the good over Dallas, which is fifth.

Corpus Christi beat Austin 2-1 to pull back into a tie with the Senators.

Dallas edged San Antonio 6-5 to stay within a hot breath of the first division and tumble San Antonio two games away.

Some series that could settle the issue start Friday. One send Corpus Christi to Dallas and San Antonio to Austin. Houston faces embittered Tulsa, languishing in seventh place, at Tulsa. The other series has cellar-dwelling Victoria at Fort Worth.

McMurry Loaded With Vet Material

ABILENE (AP) — McMurry wouldn't be surprised if it cut a swath in independent college football this season.

The Indians have the horses for it — 19 lettermen headed by Charley Davis, ranked with the nation's top guards last season.

McMurry opens training Sept. 1. The Indians meet Sul Ross at Abilene Sept. 13.

TELEVISION LOG

Fri., Sat., Sun. Programs

KMID-TV Channel 2 – Midland

FRIDAY
4:00—Comedy Time
4:15—Two-Gun Playhouse
5:30—Cartoons
5:45—NBC News
6:00—Sports
6:15—News
6:25—Weather
6:30—Jim Bowie
7:00—Pioneer Jamboree
7:30—Life of Riley
8:00—Highway Patrol
8:30—The Thin Man
9:00—Cavalacde of Sports
9:45—Comment
10:00—News, Wthr., Spts.
10:20—Lawrence Welk
12:00—Sign Off

SATURDAY
9:00—Cartoon Clubhouse
9:30—Ruff and Reddy
10:00—Fury
10:30—Count of Monte
11:00—Ramar
11:30—Frontiers of Space
11:45—Country Style
12:00—Get Set Go
12:30—Big Picture
1:00—Pro Basketball
3:00—Champion Bowling
4:00—Melody Vagabonds
4:30—Frontier Theatre
5:30—Temple Bapt. Ch.
6:00—Dan Smoot Report
6:15—Pastor's Study
6:30—Telephone Time
7:00—Perry Como
8:00—Silent Service
8:30—Wyatt Earp
9:00—Amateur Hour
9:30—Your Hit Parade
10:00—News, Wthr Spt
10:20—Late Show
10:30—Sign Off

SUNDAY
10:00—Industry on Parade
10:15—Christian Science
10:30—This is the Life
11:00—Church Service
12:00—Oral Roberts
12:30—The Christophers
1:00—Million Dollar Movie
2:30—Kingdom of Sea
3:30—Wide Wide World
4:30—"Remo, Magnificent"
5:00—Meet the Press
5:30—Disneyland
6:30—Sally
7:00—Steve Allen
8:00—Dinah Shore
9:00—Loretta Young
9:30—Boots & Saddles
10:00—News Spts.
10:10—Weather
10:15—Late Show
12:00—Sign Off

KCBD-TV Channel 11 – Lubbock

FRIDAY
6:00—News & Sports
6:10—Weather
6:15—Here's Howell
6:30—Truth of Consequence
7:00—Disneyland
8:00—Gillette Fights
8:45—Post Fight Beat
9:00—M Squad
9:30—Thin Man
10:00—Tombstone Territory
10:30—News, Wthr. Spts.
11:00—Movie

SATURDAY
8:00—Roy Rogers
9:00—Howdy Doody
9:30—Ruff and Reddy
10:00—Fury
10:30—Space Ranger
11:00—My Little Margie
11:30—TBA
12:00—Movies
6:00—Life of Riley
6:30—People are Funny
7:00—Perry Como
8:00—Clubs Oasis
8:30—Turning Point
9:00—Amateur Hour
9:30—Your Hit Parade
10:00—Californians
10:30—News, Wthr. Spts.
10:50—Channel 11 Theatre

SUNDAY
11:55—Sign On
12:00—The Wizard
12:25—Sign On
12:30—The Pastor
12:45—Man To Man
1:00—MGM
3:00—Mr. Wizard
3:30—Youth Wants to Know
4:00—Frontiers of Faith
4:30—Comment
6:00—Noah's Ark
9:00—Decision
9:00—Loretta Young
9:30—Highway Patrol
10:00—Broken Arrow
10:30—News-Weather
10:45—Sports
10:50—Movie

CHANNEL 4-12-13

Station Programs Same—Except Where Channel Number Shown

FRIDAY
4:30—Looney Tunes
5:55—4—Local News
6:00—13—News, Wthr., Fea
12—News, Wthr., Fea
4—Cosden Farm Ed.
6:15—Doug Edwards
6:30—13—Bong Bong Show
12—Bong Bong Show
4—Union Pacific
7:00—13—Trackdown
12—Disneyland
4—Trackdown
7:30—Destiny
12—Disneyland
8:00—13—Phil Silvers
12—Trackdown
4—Phil Silvers
8:30—13—Union Pacific
12—Union Pacific
4—Amos' & Andy
9:00—13—Undercurrent
12—Undercurrent
4—Playhouse
9:30—13—Person to Person
12—Phil Silvers
10:00—13—Star Performance
12—Talent Scouts
4—News & Wthr.
10:30—13—N W F Section
12—N W F Section
11:00—13—Showcase
12—Showcase
11:30—4—Sign Off
12:30—13—Sign Off
12—Sign Off

SATURDAY
8:20—Sign On
8:25—News
8:30—Captain Kangaroo
9:30—Mighty Mouse
10:00—Jimmy Dean
11:00—Cartoon Circus
11:30—The Big Picture
12:15—Baseball Preview
12:25—Baseball Game of Wk
2:30—Delaware Handicap
3:00—Bowling Stars
3:30—Camera 3
4:00—Frontier Theatre
5:00—Kingdom of the Sea
5:30—13—Popeye
5:30—12—Popeye
4—Timely Topics
6:00—13—Sgt. Preston
12—Lone Ranger
4—Sgt. Preston
6:30—Perry Mason
7:30—26 Men
8:00—Oh Susanna
8:30—Have Gun
9:00—Gun Smoke
9:30—13—Alcoa Theatre
12—Whirlybirds
4—Whirlybirds
10:00—13—News
12— L. Welk Show
4—Top Tunes
10:05—13—Showcase
11:00—12—Sign Off
4—Sign Off
11:45—13—Sign Off

SUNDAY
11:10—Sign On
11:15—Baseball Previews
11:25—Game of Week
2:25—News
2:30—13—Christophers
12—Fun with Music
4—Christophers
2:45—12—Industry on Parad
3:00—This is the Life
3:30—13—As We See It
12—Bugs Bunny
4—Frontier
4:00—The Last Word
4:30—Face the Nation
5:00—The Search
5:30—20th Century
6:30—The Brothers
9:00—$64,000 Challenge
9:30—13—Amos 'N' Andy
12—Amos 'N' Andy
4—Official Dect.
10:00—What's My Line
10:30—Final Edition
10:45—13—20th Cent. Fox
12—20th Cent. Fox
4—Sign Off
12:00—Sign Off

Our Sincere Thanks

. . . to our customers and friends for their kindnesses and patience with us in getting any unfinished transactions with you completed.

We thank you for the concern you have manifest on our behalf.

Watch For Our Announcement

If everything goes as expected we will open in the old D&H Building with a

FIRE SALE

on Thursday, September 4

We will have many outstanding values . . . merchandise priced for quick clearance so that we can make preparations to return to a normal business with a completely new stock!

ROGERS MEN'S WEAR
Abe and Jay

KSNY RADIO
1450-KC—MUTUAL BROADCASTING SYSTEM

LISTEN TO 1450—THE BEST IN RADIO
KSNY
Don't Wonder Whether —About The Weather!
IF IT'S WEATHER NEWS OF SNYDER —WE'VE GOT IT—WE LIVE HERE TOO—U C AP LEASED WIRE—DIRECT CONELRAD CIRCUIT AND DIRECT CALL SERVICE OF U.S. WEATHER BUREAU.

REMEMBER—MUSIC AT IT'S MERRIEST TOPS—OLDIES—YOUR CHOICE IS THERE "RAMBLING WITH ROY (Meador, That Is) IN THE A.M.—"RAGSDALE AT RANDOM (Gene, That Is) IN THE P.M.

31 NEWS CASTS DAILY—TO KEEP YOU WITH THE TOP OF THE NEWS EDITED AND REPORTED TO MERIT YOUR CONFIDENCE

For Classified Ads Phone 3-5486

BUSINESS SERVICE

Who Sell What & Where Is He?

BUTANE

Call Scurry Butane Company HI 3-3721 for prompt gas delivery. Sales & Services, domestic & commercial appliances.

FURNITURE

Frigidaire refrigerators, washers. Sylvania Television. Also large selection of quality furniture at King & Brown.

ANNOUNCEMENTS A

SPECIAL NOTICES A-2

MONUMENTS!
Marble or Granite
All Sizes
Phone HI 3-6916 or HI 3-9137
JACK JENKINS
Local representative

Dancing nightly at Ben's Truck Stop. Lubbock Hwy. Everyone invited.

PERSONAL A-5

COLORS and softness are renewed in carpets cleaned with Blue Lustre foam. Barrow Furniture.

AUTOMOBILES B

AUTOS FOR SALE B-1

1957 and 1958 Fords/Fordor Fairlane '300'. Both have radio, heater, Ford-O-matic, white sidewalls. Phone HI 3-9401 or see at 1912 42nd St.

'54—V-8 Ford customline for sale. Motor and body in excellent condition. Privately owned. See at Boyles Gulf Service, 1011 25th Street.

TRUCKS FOR SALE B-2

1953 CHEVROLET Pickup ½ ton. Phone HI 3-6178.

AUTO ACCESSORIES B-4

FOR SALE: '52 Chevrolet motor, in good condition. Phone HI 3-4210.

55 Chevrolet water truck 6 cyl. 90 bbl tank good condition, good rubber, equipped with spray bar and 3 inch roper pump. Phone HI 3-3560.

AUTOS WANTED B-6

WILL PAY CASH or trade for equity in nice, used cars. Phone HI 3-9494. After 7 p.m. phone HI 3-6844 or HI 3-3389.

AUTO RADIATORS B-11

SNYDER RADIATOR SERVICE
FRANK D. STEPHENSON
"THE RADIATOR MAN"
CLEANING—REPAIRING
NEW—REBUILT
1105 Ave. T Dial HI 3-4131

BUSINESS SERVICES D

BLDG. SPECIALISTS D-2

TORNADO season is here. Order your storm cellar now. Phone HI 3-4975. Call after 5:00 p.m.

HOME CLEANERS D-8

LACY'S cleaning and pest control service. Rugs, carpets, and furniture cleaning. Phone HI 3-4271.

PAINTING-PAPER D-11

Call C. R. Agee HI 3-4355 or HI 3-5122 for painting, paperhanging, texioning. Free estimates, courteous service. All work guaranteed.

Painting, paper hanging, texioning, all work guaranteed. Free estimates. Call G. I. Petty, Phone HI 3-9058.

MISCELLANEOUS D-26

STORM CELLARS: Any kind of new or repair work. No down payment. Three year terms. Phone HI 3-4075.

CADDELL'S WASHING MACHINE REPAIR. Pick up and delivery wringer type and automatic. 2508 Ave. L. Phone HI 3-3333.

CALL O. C. FLOYD for free estimates on concrete or tilp work: Dial HI 3-7224.

CESSPOOL SEPTIC tank. Pierce Moffett, 2150 O'Neal Street, Snyder, Texas. Dial HI 3-7178 or HI 3-5684.

YARDS PLOWED: $5.00 hour minimum. Barn yard fertilizer, 6.00 pickup load. Phone HI 3-5732 or HI 3-6670.

CATERING SERV. D-28

HOLE-N-ONE DONUTS to go. Ideal for parties, picnics, snacks. Tasty Treat 37th. and Big Spring Highway.

EMPLOYMENT E

HELP WANTED FEMALE E-2

Wanted three ladies part time, $30.00 a week for three evenings. Car necessary. Stanley Home Products HI 3-3686.

CARHOP needed for day shift at Sweet Shop. 2505 Ave. G.

IMMEDIATE OPENING for women wishing to earn to $10 day. Convenient hours representing AVON Cosmetics. Write District Manager — 1515-B, Sycamore, Big Spring, Texas.

SALESMEN, AGENTS E-4

WANTED AT ONCE—Man or woman to supply Rawleigh household necessities to consumers in Snyder or Scurry Co. Full or part time. For full details without obligation see Mrs. Mary Williams, Route 3, Sweetwater, or write Rawleigh's, Dept. TXH-771-271, Memphis, Tenn.

Real Estate Associate

Doy you want a career with one of Texas Leading Realtors? If you have a-1 references, are experienced in selling, under 45 years of age, and wish to live in fast growing Abilene, please contact Charles Senning, Compere & Senning, 709 Leggett, OR 3-5921. "Developers of Abilene's Fabulous Brook Hollow Addition."

INSTRUCTION E-8

FINISH HIGH SCHOOL or grade school at home, books furnished. Diploma awarded. Start where you left school. Write Columbia School, Box 5061, Lubbock, Texas.

FINANCIAL G

PERSONAL LOANS G-2

IF YOU NEED MONEY!
- For Vacation
- Scattered Bills
- Or Miscellaneous Purposes

IF YOUR CREDIT IS GOOD CALL
HI 3-7501
Texas Credit Co.
4006 B. S. Hwy.

WOMAN'S COLUMN H

CHILD CARE H-3

WILL CARE for your children day or night, or of working mothers. Phone HI 3-4056.

CARE FOR your children day and night. Free transportation. Mrs. J. C. Beavers, 501 25th Street. Phone HI 3-3935.

Will care for children day or night. 111 Hickory—Phone HI 3-7657 after 5 p.m.

Keep child in home days—pick up and deliver. Experienced and references. Phone HI 3-6492.

Will care for several children. $1.00 per day. Phone HI 3-4702.

HEALTH SERVICE H-4

ENJOY GOOD HEALTH
FOR ONLY 40c A DAY
- sleep better
- look better
- feel better

TOPPER REDUCING SYSTEM
For free home demo.
Call HI 3-5550
800 27th St.

LAUNDRY SERVICE H-5

A COOL PLACE to relax while you wash at Danny's Laundromat. Located on Big Spring Hwy.

FARMERS EXCHANGE J

FARM EQUIPMENT J-1

New Holand
Forage Harvester
1 Row PTO or Engine Models.
Big Capacity Model
800 2-Row Machine
45-Tons Per Hr.
Call Us Today For Free Demonstration!
ED HOLCOMB & SON EMPLEMENT CO.
Box 47—Ph. PO 5-5891
Lubbock, Texas

TEN FOOT grain drill 6 ft. one way on rubber. Phone HI 3-4074 or see Ray Self, Donaldson Ranch.

GRAIN, HAY, FEED J-2

Alfalfa hay for sale by the bale or truck load at Maule Dairy. 3 miles east on Roby Hwy. or Phone George Maule HI 3-7994.

FOR SALE: Heavy seed oats—Mustang variety. $1.00 per bushel. Phone HI 3-4055. D. M. Denson.

FARM SERVICE J-5

CUSTOM PLOWING, deep breaking, one-waying, and combining. J. B. Early, Sr. Call HI 3-3668.

ONE WAY plowing and land breaking. Grain Sowing. John Burton. Phone HI 3-7383 or HI 3-7438.

MISCELLANEOUS J-6

BUTLER COMPANY is having a sale on steel farm storage buildings. Jim Wadleigh. HI 3-4394—HI 3-6772.

MERCHANDISE K

BUILDING MATERIAL K-1

PAY CASH AND SAVE!

2x4 Precision Cut Studs	$6.55
1x6 Sheathing Dry Pine	$4.95
2x4 & 2x6 8-Ft.—20-Ft.	$7.45
15-Lb. Asphalt Felt	$2.28
T-Lock Composition Shingles	$5.50

VEAZEY CASH LUMBER CO.
Lamesa Hwy. Ph. HI 3-6613

DOGS, PETS, ETC. K-3

AKC Chihuahua puppies for sale—also stud service. 2100 block 21st Street. (trailer house). Come after 6 o'clock.

HOUSEHOLD GOODS K-4

Sewing machines, rental, repair service, supplies. Allen Sewing Machine Center, 1710 25th Street. Dial HI 3-4812.

Two 9 x 12 wool rugs and mats for sale and a drop-leaf table, six chairs. Phone HI 3-3931.

MUSICAL INSTRUMENTS K-5

FOR SALE: King trombone in good condition, with case. Phone HI 3-5126.

For sale Kay Electric Guitar with amplifier and new VM tape recorder. Phone HI 3-5688.

FOR SALE: An alto saxophone like new. $125.00—can be seen at 4004 Austin Avenue.

SPORTING GOODS K-8

FOR SALE: Complete rig consisting of boat, motor and trailer. Dial HI 3-6264 or HI 3-5441.

MISCELLANEOUS K-11

SEE GILES for new and used furniture. We buy and sell. 3012 Avenue S. Phone HI 3-6552.

FOR SALE: Complete camping rig, trailer, tent, sleeping bags, butane stove, etc., in good condition and 1954 air conditioned Rambler. Inquire at 3202 Ave. D.

TRAILER HOUSES K-16

Equity in 45ft. Nashua trailer house for sale or will trade for equity in house. Call HI 3-6629. Trailertopia.

MERCHANDISE K

TRAILER HOUSES K-16

TAKE TRADES
Gene Haynes Trailer Homes
Your Authorized Dealer For SPARTAN—"M" SYSTEM—SPARCRAFT Trailer Supplies and Accessories
We trade for anything
5%—Up to 7 years financing
On Air Base Rd.—Just Off Hwy. 80 West
Ph. OR 3-8451—Abilene, Texas

Equity in 40 ft. Nashua trailer house for sale or trade for smaller trailer. Call HI 3-9426 and ask for Mr. or Mrs. Sellers.

FOR SALE: 45 ft. by 10 ft. wide '57 Spartan trailer: Small equity—take up payments. Phone HI 3-5181.

RENTALS L

BEDROOMS L-1

Have bedrooms for one or two teachers. Private bath, kitchen privileges, if desired. One block of Central and Jr. High Schools. Phone HI 3-6339 or HI 3-4436 after 5 p.m.

FURNISHED APTS. L-3

TWO ROOM and three room furnished apartments, also two-bedroom apartments. Jack & Jack Realty. Phone HI 3-3452.

Efficiency apartments. 306 28th Street.

FOR RENT: three room furnished apartments. 1704 Ave. R.

ATTENTION BACHELORS, COUPLES AND FAMILIES — Extra nice furnished apartments, and bedrooms, maid service, refrigerated air, tile bath, garages, and bills paid. Very reasonable rates. Only three minutes West of square Lamesa Highway 180. Phone HI 3-6692.

THE SKYLINE MOTEL

Green Hill Apartments
Four room duplex modern Furnished apartments. Bills paid. $15.00 per week.
Clairemont Rd. Ph. HI 3-5896

CANARY COTTAGES
All bills paid.
Kitchenettes
$8.75 Weekly
1111 - 26th Street

FURNISHED & UNFURNISHED APARTMENTS
One and Two Bedrooms
1. All utilities paid.
2. Newly Redecorated
3. One block shopping center.
4. Catering to Singles & Couples
BILTMORE APTS.

Uptown Living. Bills paid, completely furnished. Telephone, television available. [illegible] and one-half blocks West of town 2207 25th Street. Call HI 3-6323.

THE FINEST APARTMENTS IN SNYDER
Second floor of modern, fireproof, masonry and stone building. Centrally air conditioned all year around. Spacious living room and bedroom. Ceramic tile bath, efficiency kitchen complete with dinette set, electric range, and refrigerator.
If you want the best,
Telephone HI 3-6311 weekdays
2702 Ave. E. Dial HI 3-9102

FURNISHED APARTMENT one block south of Highlander Cafe.

SUMMER RATES, two room and bath, air conditioning $45.00 Bills paid. 22nd & Ave. E., Apt. L.

Air conditioned nicely furnished two room apartment, upstairs in modern building, utilities furnished. $110.00 month. Apply in person weekdays. Diamond M. Building.

Furnished house for rent. 701 29th Street.

Bar-V-Motel, near School, furnished apartments, motel rooms, air conditioning, and telephones. Reasonable rates. HI 3-3543.

FOR RENT six room furnished apartment. Bills paid. Phone HI 3-5955.

AIR CONDITIONED, clean two-rooms and bath. $45. Bills paid. 316 25th. Street.

Summer rates. Modern three and four room duplex apartments. Avenue R and Smith. Greenhill Addition. Childress apartments. Call 3-3526.

FOR RENT—Small furnished house or apartment for boys or small families. Air View Courts, Lamesa Highway.

FURNISHED APARTMENT, bills paid. Phone HI 3-4897 or HI 3-5292.

TWO BEDROOM furnished apartment, call HI 3-5955.

TWO ROOM and bath efficiency apartment, adults only. $40.00 per month, bills paid. See at 607 29th Street.

ONE BEDROOM, living room, kitchen and bath, nicely furnished. Bills paid. $55.00 per month. 1507 Avenue M, dial HI 3-2044.

Three room furnished apartment. Bills paid. 2609 Ave. E. Phone HI 3-9208.

FOUR ROOM furnished apartment close to Junior High School and three blocks from square. 2506 Avenue N.

TWO LARGE two room furnished houses, air conditioned, bills paid, $45.00 month, close in. 2406 Avenue X, across street East of Town & Country.

ONE bedroom apartment, close in, all bills paid. Inquire at downstairs, north apartment. 3001 Ave. S.

UNFURNISHED APTS. L-4

FOR RENT
One and two bedroom unfurnished apartments. Four blocks from square, two blocks from Furr's Food Store.
2705 Ave. O Ph. HI 3-5174

FOR RENT: Redecorated downstairs two bedroom Wayman apartment. 1908 Coleman, call HI 3-4197.

For rent south side of duplex, unfurnished three rooms and bath. 2806 Avenue X to see Dial HI 3-4592 or HI 3-6486.

FURNISHED HOUSES L-5

Newly furnished three room house. 1412 30th Street.

FURNISHED two room house, $9.00 per week. Three room apartment $12.50 per week, private bath, bills paid. 2205 W. 21st. Street. Phone HI 3-3845.

FOR RENT: Two and three room furnished houses. Bendix washer, bills paid. J. A. Woods, 1511 Avenue R. Phone HI 3-3624.

REDECORATED THREE room furnished house, air conditioned. 2608½ Avenue U inquire at 2668 Avenue U.

Nice two room furnished house, air conditioned, near Y on East Hwy. Phone HI 3-5659.

Three room furnished house for rent—nearly new—$50.00 per month. 3203 Ave. J. Inquire next door for Mrs. Hazel.

RENTALS L

FURNISHED HOUSES L-5

FURNISHED TWO room house on Ave. O. Three blocks from Safeway Store.

MODERN, large two room furnished house, all bills paid. 807 27th. Phone HI 3-6928.

FOR RENT
TRAILER HOUSES
All modern and Bills paid
With chance to buy
on Rental Purchase Plan
Small Down Payment
Can help you finance
Frank Reff 405 E. Highway

UNFURNISHED HOUSES L-6

TWO BEDROOM and three bedroom unfurnished houses. Jack & Jack Realty. Phone HI 3-3452.

Two-bedroom unfurnished house. Call HI 3-7023 at 2803 Ave. N.

THREE ROOM unfurnished house at $30.00 per month. Phone HI 3-6150 or HI 3-4252.

DESIRABLE RENTALS on two and three bedroom homes. H & H Development Co. 503 E Hwy.

For Rent—Two—2 bedroom unfurnished houses. Call HI 3-4880.

TWO BEDROOM unfurnished house for rent, seven miles out on Highway 180 West. Contact Claude McCormick, phone HI 3-6244.

NICE FOUR room unfurnished house for rent. 26th Street. Dial HI 3-9159.

TWO BEDROOM house, large closets, close to shopping district. Call HI 3-4302.

Unfurnished two bedroom south duplex, full bath, air conditioned, walk in storage, very clean. 3109 Ave. V. Phone HI 3-3486.

FOR RENT—Unfurnished house. Plumbed for washer. Inquire 2011 Avenue K or call HI 3-3610.

Unfurnished house for rent—four rooms and bath. 2304 26th Street. Apply 2601 Ave. W.

MISC. FOR RENT L-7

FOR RENT: One two room and bath furnished house and one three rooms and bath furnished apartment. Couple or couple with small child. Phone HI 3-3327.

REAL ESTATE M

BUSINESS PROPERTY M-1

"DRIVE-IN OPPORTUNITY"
Modern, well equipped Drive-In in small town. Little competition. Advantageous lease on ground and building. Can serve 26 people inside and 25 cars outside under canopy. All equipment of best. Owner will take Snyder dwelling equity and handle portion of purchase price personally.
Call HI 3-5611 HI 3-6683 HI 3-9326

HOUSES FOR SALE M-2

EQUITY IN TWO BEDROOM with attached garage, basketweave fence, in Southeast Snyder. Low payments and 15 years to go on loan. Call HI 3-6429 after 5 p.m.

Three bedroom home. Southwest Snyder. Cyclone fence, large lot, walking distance schools and shopping center. Phone HI 3-3910.

For Sale to highest bidder two houses to be moved. Located 4 miles north of Snyder, Texas, on the Clairemont Road. Houses are each 3 rooms and bath with attached garage. Bids will be accepted on one or both. Houses will be shown from 9 a.m. to 6 p.m. weekdays and 9 a.m. to 12 noon Saturdays only. Sealed bids will be accepted through September 22, 1958. Texas New Mexico Pipeline Co. Box 953, Snyder, Texas.

3022 Ave. V—HIGHLAND PARK—Moderate size 2 bedroom home vacant and ready for immediate possession. Where else can you buy 2 bedroom home in Highland Park for $8650.00. $600.00 will move you in and monthly payments are only $65.55.

105 Milburn Street—Very neat 2 bedroom home with Tile fence around back yard and lovely yard and shrubs — $6,000.00 sales price with $7750.00 FHA loan. Around $500.00 moves you in this home and monthly payments are only $62.90.

407 30th Street — 2 bedroom home with screened back porch ready for immediate possession. Large FHA loan available with monthly payments of $62.90.

SCOTT & SCOTT REALTY COMPANY
1907 40th Street
Dial HI 3-6306 or HI 3-6307

One G.I. 2 bedroom home, near East Elementary, large living room, carpeted, attached garage. Closing cost only, Price $6,200.

Old West Snyder Large 3 bedroom and den with 2 baths and basement playroom. Double garage. The children will love it. Priced to sell.

Immaculate 2 Bedroom home with attached garage. Near East Elementary School. $600.00 down payment including closing cost.

Nice 2 bedroom home, carpeted, within 2 blocks of High School and Grade School. Equity $1,250 and assume GI Loan of $7,500, Monthly Payment $58.50.

Vera McClanahan HI 3-3452 Ruth Keenan HI 3-6144
JACK & JACK REALTY
Phone HI 3-3452 Phone HI 3-5642
611 East Highway

EQUITY IN four furnished houses and commercial building. Located on 170 x 200 foot lot. Will sell or trade for trailer house. HI 3-7562 - 2506 Avenue X.

FOR SALE
Large 2-bedroom home, perfect condition, ½ block East High School, Equity $1750.-00. Move in, monthly payments $67.90.

Two bedroom home, 1000 sq. ft. living area, Highland Park A-1 condition, beautifully landscaped. $1550.00 plus closing will handle.

Geo. J. & Lydia Webb
HI 3-5171 . HI 3-6508

REAL ESTATE M

HOUSES FOR SALE M-2

REAL ESTATE

East Snyder — Extra nice large 2 bedroom, monthly payments $52.40, small down payment.
Old west Snyder—3 lots, old house, trees, a bargain.
MERLE NEWTON REALTY
2612 Ave. F Phone HI 3-6928

UNUSUAL HOME—FOR SALE
Beautiful landscaped 3 bedroom, 2 bath home on corner lot in Colonial Hills, located at 2709 35th Street. 1850 sq. ft. of detailed planning with built-in features such as electric range, oven and dishwasher. Carpeting, drapes and year around air conditioning—heating by Chrysler Air Temp. Unusually large amount of storage space. For further details and appointment to see this house.
CALL
HI 3-4968

HOMES FOR SALE
Attractive buys in two and three bedroom homes, already financed. LOWER monthly payments and NO CLOSING COSTS . . .
"Don't wait - - we sell em:"
H & H DEVELOPMENT CO.
503 E. Highway
Dial HI Ilcrest 3-9326

THREE BEDROOM
HOME complete with bath and half, garbage disposal, plumbed for washer, central heat, air conditioner. Ready for occupancy. GI Closing costs only.

HOME IN THE COUNTRY
Large six room approximately 6 miles from downtown Snyder on 300 x 300 ft. lot. Priced to sell.

TO BUILD OR BUY
SEE
PINNELL REALTY COMPANY
1712 25th St.
HI 3-3524 HI 3-4569 HI 3-6556

New Lower FHA Down Payments
3 Bedroom Brick
Central heating and cooling, ceramic tile, one and one-half baths, Disposal, and birch cabinets.
Downpayment $400
Plus closing charges
Several plans to choose from
Park Place Addition
Drive Out And See
3500 Block West 40th St.
Cullum Construction Co.
Call Frank—HI 3-5311
We will build your plan

FOR SALE OR TRADE—Seven year equity in Two bedroom house. Attached garage. For late model car or discount for cash. Phone HI 3-9761 or HI 3-6625.

FOR SALE OR TRADE
New three bedroom home on corner lot, two ceramic tile baths, huge den, all carpeted and draped, built in oven and range—radio-intercom system, 24' x 27' garage. Loan established for 75% of sale price. Will take equity in city or county property.
For Further Information
Call HI 3-9537.

FOR SALE BY OWNER
Lovely two bedroom and den, living room, dining area, service porch, nice large kitchen with vent-a-hood, partially carpeted, drapes, TV antenna, air conditioned, on large lot within two blocks of high school and West Elementary on 37th.
PHONE HI 3-5313

REAL ESTATE M

HOUSES FOR SALE M-2

BY OWNER—Three bedroom home carpeted, landscaped corner lot, excellent condition, low down payment if desired—three blocks East Elementary School. Phone HI 3-7437.

$600.00 DOWN
Nice two bedroom home, carpeted, air conditioned and fenced. Monthly payments $55.75.
"Don't Wait—We Sell 'Em"
H & H DEVELOPMENT CO.
503 E. Highway
Dial 3-9326

LOANS-OIL ROYALTIES M-9

I Will Buy Producing
SACROC ROYALTY
No Deal Too Small or To Large.
HUGH BOREN, JR.
Phone HI 3-3651

FOR SALE-TRADE M-11

LEAVING TOWN?
We Specialize In PROPERTY MANAGEMENT
Licensed and Bonded Realtor
We Need Your 2 & 3 Bedroom Houses To Rent
JACK & JACK REALTY
Phone HI 3-3441

ACREAGE M-14

Why buy a lot when you can buy an acre cheaper? On East Highway near Y. Phone HI 3-3639. Easy Terms.

WANTED TO BUY M-16

Private party wishes to buy equity in good three bedroom house, double garage or carports. Prefer south Snyder. Give location, total price, equity. Desire immediate possession. Box "H-7" Snyder Daily News.

12-Volt
BATTERY
$7.50 Exchange
6-Month Guarantee
SNYDER BATTERY SHOP
2301 Ave. R

Yard Spraying
Plant Root Feeding
WE SPECIALIZE IN
Killing Grub Worms
Page Nursery
801-26th Ph. HI 3-7142

See Our Complete Line of PIANOS
WURLITZER, STORY & CLARK, MASON & HAMLIN BULBRANSEN
- Wurlitzer Organs
- A Large Stock of Reconditioned Pianos
- Magnavox Hi-Fideltiy Record Players

McCREIGHT MUSIC CO.
905 E. Broadway Phone BE 4-4733
SWEETWATER, TEXAS

Final Close-Out Sale!
ONLY 4 LEFT—GOING CHEAP!
WILLIAMSON'S Trading Post
1312-25th Ph. HI 3-6407

T.V. SERVICE
All Work Fully Guaranteed
DAY OR NIGHT
GUY'S T.V. SERVICE
3012 Ave. V Ph. HI 3-6653

SEE
ROBERT ALLEN
and
LADD CHAMBERS
For
- Auto Repair
- Air Conditioner Service & Repair

Located At:
PHILLIPS "66" SUPER SERVICE STATION
Day—Phone HI 3-5571
Nite—Phone HI 3-5211

W & W RED BARN
610 E. Hwy. Phone HI 3-4242
1957 FORD Custom "300" 4-Door. A nice car.
1956 PONT. 4-Door. Air Conditioned. A pretty Tutone Green.
1954 CHEV. 4-Door. Auto. Trans., White and Green. Really Sharp!
1954 FORD Customline V-8 Tudor. Overdrive.
MILAS R. WOOD JOE T. WILLIAMSON

T. C. GOSS CAR LOT
BIG SPRING HIGHWAY

1950 BUICK	$75.00
1951 BUICK	$100.00
1951 BUICK	$195.00
1951 PONTIAC	$295.00
1953 CHEVROLET 4-door	$450.00
1954 FORD V-8	$575.00

PINNELL INSURANCE AGENCY
Dependable Service
FIRE—CASUALTY INSURANCE—BONDS
1712 - 25th Phone 3-3524

LABOR DAY SPECIALS!

1955 CHEVROLET Sport Coupe. Radio, heater, overdrive, tutone green and white. Local car . . . Test drive it. $1295.00

1955 FORD Fairlane 4-door. Radio, heater, Ford-O-Matic transmission, less than 20,000 miles. Just like new, only $1295.00

1955 BUICK Special 2-door Hardtop. Radio, heater, Dyna-Flow transmission. Drives out perfect. $1295.00

1954 CHEVROLET 2-door. A real nice family car for only. . . . $695.00

1953 CHEVROLET 4-door. Radio, heater, Power Glide transmission, nicest '53 you can drive. $595.00

1952 FORD Customline 4-door V-8. Radio, heater, standard transmission. Real nice local car. $495.00

1951 STUDEBAKER 2-door. Radio, heater, good work car. $195.00

Lots Of Nice Cars To Choose From—See Us Before You Buy!

HOME TOWN MOTOR SALES CO.
3707 Big Spring Hwy. Phone HI 3-5372
Sam Stephens - Pinky Ferguson - Sam Spikes

This Week's Special!
PRICE GOOD THRU SAT. SEPT. 6TH.

Put your Kitchen in style with the new
Gibson TRIMLINE REFRIGERATOR-FREEZER

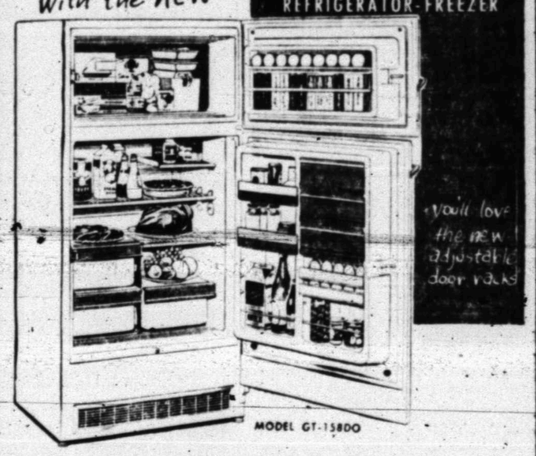

Big Enough To Be A Home Supermarket!
The Gibson Super Custom 2-door combination is a spacious 14 cu. ft. refrigerator with a 100-lb. freezer. There's room for all of your fresh and frozen foods. Gibson offers you all the features for the easiest food storage ever.

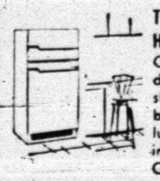

Trim Enough To Be A Handsome Built-in.
Gibson Trimline styling is designed for flush fit installation with modern base cabinets. White Hylux exterior. Frosty Peach interior with Charcoal Grey trim.

Insulated Ice Chest With Magic Touch Ice Cube Ejector
Just a touch of the finger and a trayful of cubes fills the insulated ice chest. Chest can be closed for storage.

$319.95
YOURS FOR ONLY $20.44 PER MONTH
Let your old style refrigerator make the down payment.

The Super Custom features: Cycle Defrosting • Adjustable Sliding Shelf • 2 15-qt. Sliding Porcelain Crispers • 15-qt. Sliding Porcelain Meat Chest • Butter, Cheese and Left Over Compartments • Juice Can Rack • 2 Concealed Interior Lights

Lewis Bros. & Melton
Furniture & Appliance
308 E. Highway Phone HI 3-9916

150 Attend Farm Field Day Event

HAILED-OUT COTTON which was almost completely demolished late last spring made a complete recovery on the Jack Martin stock farm near Fluvanna, as was learned by those participating in the annual agricultural field day of the Chamber of Commerce yesterday. Martin, center, shows the cotton to Cullen Toombs, left, and R. C. Patton. (Lee Watson photograph)

About 150 persons participated yesterday in various parts of the annual Chamber of Commerce agricultural field day.

A day-long tour of farms in this area was held, and those on the tour and a number of others here, businessmen and farmers, attended a barbecue luncheon sponsored by the Snyder Savings & Loan Association, Snyder Nationl Bank, and West Texas State Bank.

Members of the Junior Chamber of Commerce served the barbecue prepared by Rex Miller.

Paul Marion, superintendent of the Texas Experiment Station at Spur, was speaker at the luncheon.

Marion discussed four major lines of research at the station—water and soil conservation, brush and weed control, management of grassland and reseeding of grass, and cattle feeding and management of livestock.

Discussing the station's program, Marion said, "A good year is time to get ready for drought which will come," adding, "During the drought is time to get ready for the good years." During good years, he said, producers should store as much feed as possible to be used in the leaner years. During drought, when there is little to do, a farmer could be fixing up to hold water or making other repairs and improvements needed.

The researcher pointed out that water is the most important resource of the semi-arid West Texas area on the rolling plains, the area served by the experiment station. R. E. Dixon, former superintendent of the station, made water research his life work. Marion said, and today many of the practices he developed are seen on West Texas farms. The station works toward maintaining every drop of water where it falls on cropland, plus bringing in available outside water.

The station has experimented with planting cotton after cotton for 30 years, and it can be done to advantage if there is adequate water, Marion said. Saving of water means saving of soil, he said. In 30 years, one area at the station has made $500 more per acre, or about $17 a year per acre, where water was held.

Marion urged farmers not to let gins burn cotton burrs. The station has shown them worth about $5 a ton if put back onto the land, giving water a chance to better penetrate the soil.

Dr. Earl Burnett, another former superintendent at the station, worked on land leveling. The station had some land with a one per cent slope which was leveled at a cost of $14 an acre, and the leveling resulted in increased production worth $23 per acre when outside water was brought in, or $8.10 per acre if there was no outside water.

The station has done much work, Marion said, in brush control. Two men at the station now work entirely in that line. Drought years are bad times for brush control, the superintendent said, adding that soil moisture is needed at the time spraying is done on mesquite. He said sprays have been developed which can get 100 per cent top kill and 30 per cent root kill the first year. Tests have shown an increased income of about $1 per acre on grazing because of brush control measures. The station this year is experimenting with a helicopter, which can get into many places other types of aircraft could not. Use costs $3 per acre.

The station's range work is to be greatly enlarged, Marion told the group, explaining that work is now being done to establish an experimental ranch of 11 sections.

The station will concentrate more on cow and calf nutrition studies than on steer programs, he said.

Marion said more work must be done toward efficient production of beef in the Southwest. Midwesterners are experimenting with feedlot programs which could possibly mean cutting down on the market for the Southwest.

The Spur station concentrates on utilization of feed grown at home in its feeding experiments. The station produces all its roughage and most of its grain. It uses cottonseed meal but produces cotton, so it is also raising feed in that manner.

Wealthy Sportsman Files For Divorce

RENO (AP)—A legal notice appearing in a Reno newspaper today disclosed that wealthy sportsman James L Stack Jr. has filed divorce action against movie actress Wanda Hendrix.

Miss Hendrix and Stack, brother of actor Robert Stack, were married in June 1954.

Stack's divorce action was secretly filed Aug. 15. Two days before, his wife was taken to Cedars of Lebanon Hospital at Los Angeles after a collapse her attorney said was caused by an attempted reconciliation with Stack.

Miss Hendrix was treated for emotional collapse and released a few days later.

Wife Is Retored Despite Protests

REDWOOD CITY, Calif. (AP)—Despite William A. Rainey III's vigorous protests, his wife has been restored to him.

Sally Ann Rainey told Superior Judge Aylett Cotton yesterday she (1) never had been served with notice of Rainey's divorce suit, (2) didn't know he had been granted an interlocutory divorce and (3) first learned of the October 1957 decree when she was given some of their community property.

4 Area Schools To Open Monday

Four school systems in the Snyder area will begin their school years on Monday and two others will start Tuesday.

Two of the four schools starting Monday, Fluvanna and Hermleigh, have only half a day planned for the first day, with buses running in time for students to get home at lunch. At Ira, school will last until about 2:30 p.m., and at Hobbs classes will be held the full day. At both those schools the cafeterias will be open. All four schools will begin at 8:30 a.m. Monday.

The two schools beginning Tuesday will be those at Snyder and Gail. Snyder will have only a half day of school Tuesday, Gail a full day, both beginning at 8:30 a.m. The cafeterias will not be open in Snyder Tuesday.

A number of the schools were having preparatory sessions of faculty and staff this week. Fluvanna teachers held a faculty meeting this morning. At Gail, teachers held a pre-school workshop yesterday and today. Snyder teachers today completed a week-long orientation session.

L. M. Dawson, Fluvanna superintendent, reported today that he is still seeking a piano teacher who can come to that school one day a week to give private piano lessons. Ten are more students are expected to participate if a teacher is found.

In the Snyder schools, junior high students and high school students are to report to the auditoriums in their schools at 8:30 a.m. Tuesday. Elementary students who have registered can find their rooms in schools by checking lists posted on classroom doors. Those who have not registered should report to the school offices.

Court Asked To Halt Trial

SAN FRANCISCO (AP) — John W. Powell and his wife Sylvia are asking the U.S. Supreme Court to halt their trial on charges of sedition. The trial is scheduled to start Sept. 22 in federal court here.

Mrs. Doris Brin Walker, Powell attorney, said a petition asking a writ of mandamus or prohibition had been dispatched to the court's clerk in Washington and to Justice William O. Douglas.

The Powells are charged with printing false reports that U.S. forces made germ warfare attacks on Communist China during the Korean War. They published the China Review in Shanghai.

Mrs. Walker said the petition contends the sedition charge is without basis since the Korean conflict was fought without a declaration of war by Congress.

The U.S. Court of Appeals here rejected substantially the same appeal here last month.

Buddhist priests have their last meal of the day at noon and do not touch food again until the following morning.

MARKETS TODAY'S

FORT WORTH (AP)—Cattle 300; calves 100; steady steers 23.00-24.00; others untested.

Hogs 25; steady; top 20.00.

Sheep 25; untested.

NEW YORK (AP)—Cotton was 10 to 95 cents a bale higher at noon today. October 35.37, December 35.75, March 36.11.

CHICAGO (AP)Butter 719,000; ½ higher; 93 score AA 59¾; 92 A 59¼; 90 B 58½; 89 C 57¾.

Eggs 11,800; unchanged to 1 higher; 70 per cent A whites 47; mediums 34½; standards 33.

STOCK AVERAGES
Compiled By The Associated Press

	indust	rails	util.	60 stk
Prev day	273.8	111.0	81.1	184.2
Week ago	273.7	111.5	81.4	184.5
month ago	272.2	108.7	82.5	183.8
Year ago	260.8	116.4	72.7	175.7

Regulus II Fired

OXNARD, Calif. (AP) — A second Regulus II missile has been successfully fired from Point Mugu, near this seacoast city, into the Nevada desert. The missile landed safely on its retractable landing gear 450 miles away at the inland range near Tonopah, Nev.

The Kansas-Nebraska Act in 1854 repealed the Missouri Compromise of 1820 and permitted settlers to come into the territories which later became the states of Kansas and Nebraska.

Pastimes In Sports

By Howard M. Milburn

Mary quee nof scots referred to the boy who served her on the golf course as a "cadet" hence the caddie of today.

Midwest Insurance Agency

1907-40th St. Ph. HI 3-6306

WE REGRET . . .

THE INCONVENIENCES THAT THE RECENT FIRE HAS CAUSED TO OUR MANY VALUED CUSTOMERS. THE LOSS OF LAY-AWAYS . . . MERCHANDISE BEING ALTERED AND OTHER SELECTIONS STILL IN OUR STORE. WE WISH THAT IT WERE POSSIBLE FOR US TO REPLACE THESE ITEMS FOR YOU.

PLEASE BRING . . .

YOUR LAY-AWAY CARDS, RECEIPTS, ETC. TO OUR HOME AT 2212-28TH ST. FOR REFUNDS.

STATEMENTS . . .

ARE BEING MAILED ON ACCOUNTS DUE. WE WERE UNABLE TO FIND OFFICE SPACE IN A CONVENIENT DOWNTOWN LOCATION . . . SO WE WOULD APPRECIATE YOUR CONSIDERATION OF MAKING PAYMENTS ON ACCOUNTS AT OUR HOME—2212-28TH ST. OR MAILING YOUR CHECK TO THIS ADDRESS.

WE APPRECIATE . . .

THE WONDERFUL PATRONAGE AND FRIENDLY RELATIONS WE HAVE HAD WITH OUR MANY CUSTOMERS. WORDS CANNOT EXPRESS OUR THANKS TO EACH OF YOU.

IF POSSIBLE . . .

WE WOULD LIKE TO COMPLETE OUR REFUNDS AND COLLECTIONS BETWEEN NOW AND SEPT. 6. YOUR CO-OPERATION WILL BE DEEPLY APPRECIATED. YOU CAN HELP US WITH OUR FUTURE PLANS WHICH NOW HINGE ON THE RAPIDITY IN WHICH WE CAN COMPLETE OUR REFUNDS AND COLLECTIONS.

Ed and Bea Owens

OWENS DEPARTMENT STORE

Best Wishes to the Highland Park 5 & 10

On The Opening Of Your New Store On The

Big Spring Highway

We are proud to have had a part in the building of this new facility for a greater Snyder!

T. E. Shelburne & Son, Inc.

GENERAL CONTRACTORS

1825½-25th St. Phone HI 3-6359

GRAND OPENING

SATURDAY—AUGUST 30

We invite you to visit us at the new Highland Park 5&10. We want to get acquainted with you . . . and acquaint you with the varied types of merchandise that we have in our store.

Mr. and Mrs. H. C. McPherson

SPECIALS—For Opening Day Only!

3-Piece **BATH SETS** $3.98

TOWELS 2 for $1.00

Wash Cloths 10 for $1.00

Dish Cloths 10 for $1.00

BILLFOLDS Reg. 5.00 $2.98

Zipper **NOTEBOOKS** $1.39 up

Notebook **PAPER** 50c Package 4 for $1.00 Limit 4 To A Customer

We Have A Complete Baby Dept.

- SCHOOL SUPPLIES
- TOYS OF ALL KINDS
- SHOWER CURTAINS
- CURTAINS
- BEAUTY AIDS
- MISC. HARDWARE

And A Large Assortment Of Other Merchandise!

Highland Park 5 & 10

Big Spring Highway—Between JRB Super Market and Holt Music Co.