THE SNYDER DAILY NEWS

VOL.I—No. 112 | SNYDER, TEXAS, MONDAY, SEPTEMBER 18, 1950 | 5c COPY

More Than .17 Inch Here As Rain Continues

By noon today more than .17 of an inch of rain had fallen at Snyder, according to the measurement of Mrs. D. P. Strayhorn, official weather observer here.

This brings the total for the month to 3.63 inches, and for the year to 19.2 inches.

This is an excess of 1.15 inches for the month and an excess of 3.63 inches for the year.

The rains, which were general, continued into the afternoon.

The threat of rain hung over West Texas today—a "disastrous" threat for the little town of Stanton and an uncomfortable one for the rest of the High Plains country.

(By the Associated Press)

A small tornado hit near Sundown, 60 miles west of Lubbock, and driving rain and hail pounded a wide area of the South Plains. Lightning crackled constantly over the area. Water covered some highways.

TORRENTIAL RAIN

For Stanton, which had the south side of town flooded by a cloudburst Thursday night, officials said another "inch of rain" would be disastrous. A 6,000-foot pipeline was put into operation yesterday and lowered flood waters covering part of the town. Stanton is located in an old lake bed.

There were no known injuries in the area in which the tornado spun down. It hit between the town and the Slaughter gasoline refinery, five miles to the east, according to A. V. Maxwell, night foreman at the plant.

The torrential rains hit Sundown, Whiteface, Morton, Levelland and Hale Center. But the worst of the storm apparently skirted Lubbock, biggest city on the plains.

The forecast today called for partly cloudy weather and occasional showers in West Texas.

The U. S. Weather Bureau said most of the shower activity today would occur in South Texas and along the coast, and in West Texas.

By mid-morning, light rain was falling at many points. Thundershowers were reported in the Houston-Galveston area.

Rainfall reports for the 24-hour period ending at 6:30 this morning included four inches at Lehman Community, southwest of Sundown; three inches at Sundown and Levelland; 1.77 at Corsicana; .69 at Beaumont; .34 at Galveston; .23 Victoria; .18 Palacios; and lighter showers at Big Spring, Brownsville, El Paso, Houston, San Antonio, Dalhart Corpus Christi, Del Rio, Laredo, Presidio, San Angelo and Wink.

Wildcat Near Here Gets Show In Ellenburger

The Ellenburger was topped at 8,118 on an elevation 2,219 feet and a datum minus 5,899 feet in the McBride Inc. of St. Louis No. 1 E. M. Conrad, wildcat in Southwest Scurry County. Operator encountered some shows of oil in samples at 8,118-38 feet.

The project is drilling below 8,138 feet, and drillstem test probably will be taken sometime tonight.

The No. 1 Conrad is 660 feet from the south and west lines of section 73, block 25, H&TC survey.

STAR NO. 1 YOUNG

A small amount of free oil was recovered by Star Oil Co. No. 1 Young, Southwest Kent County wildcat, in a drillstem test in the Strawn lime of the Pennsylvanian at 7,231-56 feet.

The tester was open four hours. Gas surfaced in 35 minutes. Recovery was 455 feet of free oil and 300 feet of heavily oil-and-gas-cut drilling mud. There were no signs of formation water.

The prospector deepened to 7,286 and took a one hour and 45 minute drillstem test at 7,254-86 feet. Recovery was 60 feet of drilling mud with no shows of oil, gas, or water.

It is presumed that the operator is to drill deeper.

Location is 1,980 feet from the north and 660 feet from the west lines of section 54, block 5, H&GN survey. The development is almost on the Garza County line and it is five miles of Polar, and four miles north of the Polar Ellenburger field.

This wildcat was formerly carried as Moore and Cook No. 1 Young. It was started under a contract to drill to 8,000 feet to test the Ellenburger unless it developed commercial production in the Pennsylvanian.

PRODUCTION TEST

Geier-Jackson Inc. of Dallas is building tanks to take production tests at its No. 1 Feldman and Pardo, Central-South Kent County

(Continued on Page 6)

Scurry Census Revised Total Now 22,721

Scurry County gained in a revised population total issued today out of Washington.

The new total for the county is 22,721.

The revisions gave the state a new total of 7,672,432.

One of the biggest corrected totals was a 1,465 gain for Runnels County, giving it a total of 16,717.

Tom Green County picked up 12, to rise to 58,602.

Some West Texas county revisions follow with increase or decrease from previously published totals:

Bandera, 4,385 up one; Burnet, 10,333 up 22; Coleman 15,407 up 5; Comanche, 15,461, up 3; Dawson, 19,056, down 3; Deaf Smith, 9,073, down 3; Kendall, 5,402, up 31; Kent, 2,238, down 8; Kinney, 2,648, up 4; Lampasas, 9,894, up 19; Llano, 5,352, up 15; Lubbock, 100,603, up 54;

McCulloch, 11,655, up two; Nolan, 19,697, down 100; Reeves, 11,718, up 24; San Saba, 8,627, down 55; Stonewall, 3,666, down 2; Sutton, 3,471, up 7; Taylor, 63,079, up 2; Uvalde, 15,977, up 5; Val Verde, 16,575, down 2.

Confirmation Given On New UN Delegate

WASHINGTON, Sept. 18. (AP) — The Senate confirmed today President Truman's nomination of Benjamin V. Cohen of New York to be a member of the American delegation to the United Nations.

The action came after Senator Hickenlooper (R-Iowa) told his colleagues he had found no basis to allegations which had been made to him about Cohen's attitude toward certain policies.

At the same time, Hickenlooper announced to the Senate that he was withdrawing an negation he had made to taking action on the President's appointment of former Mayor William O'Dwyer of New York City to be ambassador to Mexico.

Hickenlooper said he thinks that the record regarding the O'Dwyer appointment is unsatisfactory, but will not further object to action on the nomination, which may come later in the day.

The Iowa Senator noted that he had asked the Senate Foreign Relations Committee to get what he said was available evidence about charges which had been made against O'Dwyer by some persons protesting the nomination.

These charges, made in closed session of the committee, were said to revolve around O'Dwyer's record as Brooklyn district attorney before he became mayor.

Hickenlooper said the committee rejected his move to call for evidence. This, he said, left the matter up in the air, so far as the Senator was concerned.

"Under the state of the record I am not warranted in voting for or against Mr. O'Dwyer," Hickenlooper said. "It is an unsatisfactory situation."

Prisoners Taken By Yanks in Invasion

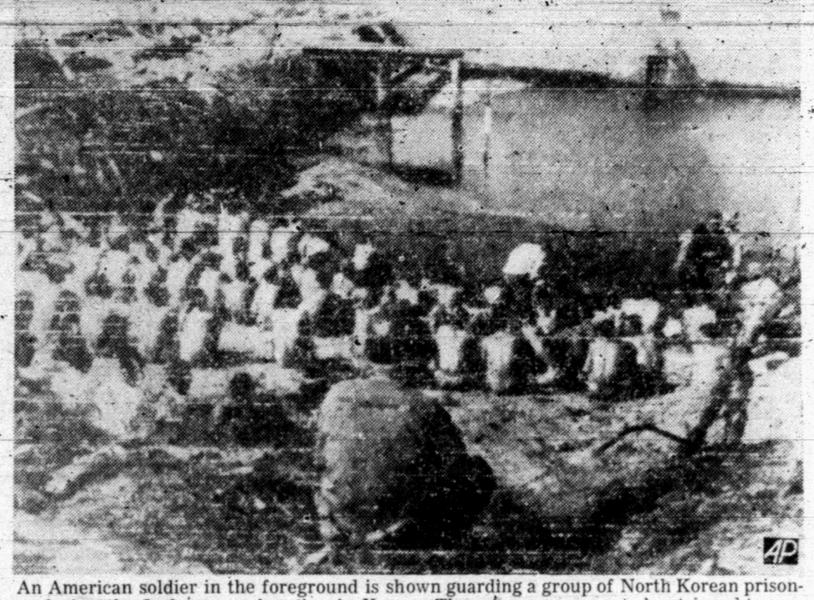

An American soldier in the foreground is shown guarding a group of North Korean prisoners during the Inchon area invasion in Korea. The prisoners appear to be stripped to prevent hidden weapons.

Parents, Students, Teachers Battle Mud to Open Schools

Nasty weather today added to the complications of opening schools in the boom town.

Disappointment about the weather was written this morning on the faces of parents, teachers and students as they walked through mud and rain for their parked, or stuck automobiles to the new elementary school building after waiting two extra weeks for the building to be completed.

COMPLAINTS

"What a day to start school in a building surrounded with dirt roads," was a common expression among the mothers who crowded into the new school office with their children, the registration personnel who tried to enroll them, and the workers of the Von Frellick Construction Co. who have been fighting the opening day deadline.

While classes were being held for the children who came by school bus, children accompanied by their parents were being sent back home after registering, and workmen on the new building were stopping their duties occasionally to help move the motor traffic through the muddy roads leading from the highway.

About 647 children had been enrolled to attend at the new building prior to its actual opening, and the school had enrolled another 75 by 10 o'clock this morning, according to Pat Falls, principle.

Falls said that all students brought to the school today by their parents would be allowed to return home because of the bad weather, but that as far as could be determined, school would be held there tomorrow.

Many of the students who will attend the new building live in rural areas and will ride the school busses, while some live within a two-mile radius of the school and therefore or not permitted to ride the busses but will either walk or be brought by their parents.

LOTS OF DRIVING

Some parents living in town find the transportation matter complicated by having to send some of the children to the new school, which is outside the city limits on the northwest edge of town, and others to one of the schools in the southeast section of the city.

An example of this is Mrs. E. W. Green, 1902 Fifteenth Street, who said she must travel a mile in one direction to take two sons and a daughter, then drive about a mile in the opposite direction to take Betty Joyce Green, 12, to the Junior High School, and then drive to the courthouse to work.

"The Clairemont road is a problem in any kind of weather," says Mrs. J. D. Richmond; "but it's an absolute impossibility on days like this." Mrs. Richmond lives nine miles north of Snyder and across a creek which the road provides for only by a spillway.

"We cannot go to and from town at all during heavy rains," she said, "and we will have to spend the night in Snyder this time because of places in the road where a car would be submerged." Even the best of school busses can't travel the road on bad days to pick up 8-year-old Lynda Jane Richmond.

Mrs. R. D. Cate, who lives seven miles west of Snyder on the Lamesa highway, says the transportation problem will be all right after the streets around the school are paved, but now they present a problem to all, regardless of where they live. Her two sons, Jerry Ray, 10, and Billy Wayne, 8, will ride a school bus.

All streets, including a parking area for parents and teachers to use and a bus loading zone, will be paved with asphalt topping. At present the streets are only curbed.

The entire project will not be completed for several weeks, but all 18 classrooms in the new building are available for use. School was originally scheduled to open two weeks ago, but a postponement was made by the school board in order to have access to all the rooms.

The school cafeteria will not be ready for about two more weeks, M. E. Stanfield, superintendent, said, but students will have to carry lunches until it is finished.

First day enrollment in other Snyder district schools was heavy today, but exact figures will not be available until Wednesday, Stanfield said. "We were swamped in every ward," he added.

House May Kill Ban on Aid To Nations That Trade with Reds

By MARVIN L. ARROWSMITH

(Associated Press Staff)

WASHINGTON, Sept. 18. -- Administration leaders today looked to the House to kill a proposal for shutting off economic aid to countries which sell militarily useful goods to Communist countries.

This plan, sponsored by Sen. Wherry (R-Neb), was passed as a Senate amendment to a $17 billion emergency appropriation bill to expand U. S. military power and help arm friendly nations abroad.

NO ACCEPTANCE

Over the week end, House members of a Senate-House conference committee declined to accept the amendment. They insisted on taking it back to the House for a vote, expected Wednesday.

Rep. Cannon (D-Mo), chairman of the House Appropriations Committee, told a reporter he is against the Senate provision and probably will urge the House to reject it. He said it would be almost impossible to administer.

Paul Hoffman, head of the Economic Co-operation Administration (ECA), has come out against the provision.

PROBLEMS

In a letter to Cannon he said: "The amendment would create problems for us and for the European countries."

In an earlier letter to Sen. Lucas (D-Ill) he said the western European countries are getting through normal eastern European trade channels, a number of strategic materials like copper, bauxite, iron, steel, coal, timber, and food.

James C. H. Bonbright, deputy assistant secretary of state for European affairs, told a House committee last Friday—24 hours after the Senate adopted the amendment — that the provision would have a "very damaging" effect on relations with friendly European countries.

Battleship Out Of Mothballs

By ELTON C. FAY

(Associated Press Staff)

WASHINGTON, Sept. 18. — The Navy said today that the 45,000-ton battleship, New Jersey, is being demothballed for return to active fleet.

She will be the second battleship in operation.

Her sister ship, the Missouri, arrived in the Far East last week to start shooting duty in the war.

The "Mighty Mo," aboard which the Japanese surrender documents were signed to end World War II, had been in the Atlantic fleet, used merely for training purposes.

Two other 45,000-ton battleships remain in the reserve fleet — the Wisconsin tied up at Norfolk, Va., and the Iowa at San Francisco.

The de-mothballing of the New Jersey has started at the Brooklyn, N. Y., Navy yard where she has been in storage. She was commissioned soon after the Iowa, first of the class, went to sea, in May, 1943. Both the New Jersey and the Wisconsin were withdrawn from the active fleet at about the same time, December, 1947.

Italian Paper Says North Korean Reds Asking for Peace

ROME, Sept. 18. (AP) — Rome's independent Gironale d'Italia said today in a London dispatch that North Korean authorities are seeking to negotiate for peace.

The dispatch attributed the information to non-official Indian circles at London and said it came from New Delhi. According to it China and India would serve as mediators.

There was no confirmation from any other source.

Agreement On Anti-Red Bill In Congress

By JOHN CHADWICK

WASHINGTON, Sept. 18. (AP) — A Senate-House conference committee agreed today on terms of a bill to crack down on Communists.

The group, led by Sen. McCarran (D-Nev), described the measure as "even tougher in some respects" than bills previously passed by both the Senate and House, and woven together by the conferees in this compromise bill.

The bill now goes to the House, which plans to consider it Wednesday, and then to the Senate. President Truman has declined to say whether he would sign or veto the measure but has promised a quick decision.

It was reported in advance that the compromise retains a Senate provision for internment of subversives in certain emergencies.

ANOTHER FEATURE

Another principal feature, not in substantial dispute because it was common to both the House and Senate measures, would require the registration of Communists and Communist-front organizations.

The legislation also would bar Communists from federal jobs or work in defense plants, outlaw conspiracies to set up foreign-controlled dictatorships, give the government new legal weapons to deal with spies and saboteurs and tighten immigration barriers against subversive aliens.

The final version agreed on by the conferees will be sent to the House for action first and then will go to the Senate. Sponsors hope to get it through both branches on Wednesday.

Sheep Can Be Made To Lamb Twice a Year

CHICAGO, Sept. 18. (AP)—Armour and Co. reported yesterday that hormone experiments on sheep have shown they can be made to bear lambs twice a year instead of once a year.

Researchers for the packing company announced results of the experiments at the Colorado A&M experiment station at Fort Collins. Dr. Frank X. Gassner, professor of endocrinology at the school, conducted the experiments.

He reported that he made injections of the hormone, gonadotrophing, in 535 sheep. All of them already had lambed once in the year, Dr. Gassner reported, but after the injections 320 of them reacted to the hormone and were bred again.

Seoul Liberation At Hand; Yanks Probe Han River For Weak Spot

Loyalty Board Makes Adverse Report on Lee

WASHINGTON, Sept. 18. (AP) — Commerce Department officials said today a department loyalty board has made an adverse finding against Michael Lee, and he has been suspended from his $10,000 a year job in that agency.

The finding, handed down without announcement Sept. 8, already has been challenged by Lee. His attorneys are preparing an appeal to Secretary of Commerce Sawyer, officials said.

This finding reversed a clearance given Lee when the department board said a year ago: "Reasonable grounds do not exist to believe that you may be disloyal to the Government of the United States."

Lee, 42, was born in Manchuria of Russian ancestry. He was head of the Far East branch of the department's office of international trade before his loyalty was put under question first in October, 1948.

Before the adverse loyalty board ruling, Secretary Sawyer had asked Lee to "resign or be fired" on grounds that his continued employment was detrimental to the department aside from loyalty questions.

Truman Signs Marshall Bill

WASHINGTON, Sept. 18. (AP) — President Truman signed today the bill allowing Gen. George C. Marshall to become secretary of defense. The White House said Marshall's formal nomination to the post would be sent to the Senate for confirmation at once.

Presidential Secretary Charles G. Ross said Marshall has asked that he be sworn into office at the Pentagon without any special ceremony. He can't take the oath, of course, until the Senate approves him or before Louis Johnson steps out as defense secretary tomorrow.

Ross said Mr. Truman also signed a bill authorizing him to appoint Gen. Omar N. Bradley to the permanent five star rank of general of the army.

It took a special law to make Marshall eligible for the defense post because of a ban in the armed forces unification act. This act says no one who has been a commissioned officer in the military services within the past 10 years can be defense secretary. Congress made an exception in Marshall's case.

Accident Victim Gains

Cecil Greer, 43-year-old, Colorado City man, was reported to be slightly improved today at the Snyder Hospital, where he was taken Friday in a critical condition suffering injuries from an oil field accident. Greer suffered a fracture of the right arm, multiple right shoulder and rib fractures, a scull fracture and lacerations of the scalp.

Marines Offer To Show MacArthur The Way to War Front

WITH GENERAL MacARTHUR ON THE INCHON FRONT, KOREA, Sept. 17 (AP)—"Don't let him get hurt," a Marine shouted today when Gen. MacArthur visited the fighting front east of Inchon.

"Is that him?" other leathernecks asked as MacArthur's jeep passed along the road.

"Hey," shouted another jokingly, "the war's this way!"

MacArthur spent more than three hours on the tour of the battlefront where he and his staff were briefed by Marine officers.

Several Hot Issues Still Hanging Fire

WASHINGTON, Sept. 18. (AP)—Congress juggled a handful of hot political issues today as lawmakers generally looked longingly toward a pre-election vacation before the week's end.

Sen. O'Mahoney (D-Wyo) reminded his campaign-conscious colleagues of the Senate that the controversial issue of statehood for Alaska and Hawaii — on which President Truman has asked action — still is hanging fire.

SEVERAL PENDING

The statehood issue was only one of several which plagued lawmakers bent on getting out of Washington while there is still time to convince the folks at home that they ought to be re-elected.

A Senate-House conference committee was about ready to give its formal approval to a compromise version of an anti-subversive bill which some of Mr. Truman's friends on Capitol Hill were urging him to sign.

Mr. Truman previously said he wouldn't sign a Republican version which was included as a vital part of the compromise measure. If there is a chance for a veto, Republicans want to stay around until it comes and try to override it by the necessary two-thirds vote of each house.

TAX BILL

Both houses still have to pass on a $4,508,000,000 tax increase bill in final form, which probably will take several days.

A speedy agreement seemed in sight, however, on a third major piece of legislation, the $17 billion emergency appropriations bill to provide funds for a military build-up for the Korean fighting and for Communist outbreaks that might come elsewhere.

Postmasters Named

WASHINGTON, Sept. 18. (AP)—The Senate has approved the following nominations for postmasterships in Texas:

Aubrey Lee Davee, Brady; Lucile Fairman, Goldthwaite; J. Smith Cluck, Leaneer; Hulan P. Armstrong, Menard.

Curb on Credit, Hoarding Is Ordered in First Control Move

By HARLES MOLONY

(Associated Press Staff)

WASHINGTON, Sept. 18. — The government put "stop" orders into effect today against over-easy credit to consumers and over-eager buying by businessmen.

Marking the first actual use of the new home front control powers, the orders had two aims: To check inflation and to conserve scarce and essential materials for defense purposes.

The Commerce Department forbid businessmen to accumulate lumber, cement, steel, copper, aluminum, tin, rubber, nylon yarn, certain chemicals and certain other materials, beyond a "practical minimum working inventory."

STIFF PENALTIES

Enforceable by penalties as stiff as a year in prison and a $10,000 fine, the order applies not only to the firm that buys but also to the firm that delivers the goods.

The ban on over-easy installment credit was put into effect by the Federal Reserve Board, after a 10-day advance notice. Terms for autos, household appliances, furniture, and home repairs were tightened.

The order is applicable to sellers, lenders and consumer-buyers alike, and is backed by penalties up to a year in prison and a $5,000 fine. It forbids terms any easier than these:

For autos, new or used, one-third down and 21 months to pay. (Trade-ins count toward the down payment.)

APPLIANCES

For appliances, 15 per cent down and 18 months to pay. The appliances covered are refrigerators, food freezers, radio and television sets, phonographs, cooking stoves, ranges, dishwashers, ironers, washing machines, clothes driers, sewing machines, vacuum cleaners, air conditioners, and dehumidifiers.

For furniture and rugs, 10 per cent and 18 months.

For home repairs, alterations and improvements, 10 per cent and 30 months.

Listed articles costing less than $100 are exempt from the down payment requirements, but are subject to the pay-off limits.

Kimpo Airfield Held Against Red Attacks

Allies Making Steady Gains On Southern 125 - Mile Perimeter

By LEIF ERICKSON

(Associated Press Staff)

TOKYO, Sept. 18. — American Marines stabbed to within three miles of Seoul today at the head of 40,000 massing allied troops ordered to make the Red Koreans surrender or die.

The leathernecks spearheaded the 10th Corps liberation force now rolling in a crushing tide on the Red-held South Korean capital.

Seoul's liberation appeared to be at hand.

The Marines vanguard was about one mile from Youngdungpo, Seoul suburb on the south bank of the Han River. The allied force must cross the Han to take Seoul.

SECURE AIRPORT

Fifteen miles northwest of the city, a Second Marine column hurled back five pre-dawn assaults and secured Kimpo Airfield. Then it drove north to the banks of the Han.

Kimpo airfield already is in operation as an allied base with an excellent paved runway.

A United Nations communique tonight said Marines were probing for crossings along the Han River line on the outskirts of Seoul.

The communique said allied casualties have been light and enemy casualties were heavy.

The number of enemy prisoners captured in the Inchon-Seoul front area is approaching 2,000, the communique said.

The Marines continued their advance today after pushing forward yesterday "against scattered enemy resistance."

Official reports Sunday that Marines were fighting in the outskirts of Seoul proved premature.

SEIZED JUNE 28

Red Koreans seized the city June 28, three days after they invaded the United Nations-sponsored republic.

South Korean forces blew the Han's rail and road bridges then. Allied planes repeatedly mangled the bridge remnants.

As the big offensive mounted at both ends of South Korea, allied warplanes showered the Reds with 3 million leaflets warning them they must give up or die now.

On the old Southeast Korean beachhead, an American battalion crossed the Naktong River and set up a firm bridgehead on the west bank.

Allied forces had withdrawn to the east bank Aug. 4.

U. S. Second Division troops made the crossing west of Changnyong. The Reds drove back three U. S. patrols which tried to cross at another point.

CROSS RIVER

On the northeastern front of the old beachhead, two allied battalions crossed to the north bank of the Kyongsan River. The river runs just south of Pohang port on the east coast.

Allied forces mostly made steady progress all along the 125-mile southeast perimeter. But the Reds resisted fiercely at several points.

There were indications the Reds—caught in the allied nutcracker—were pulling forces from the southeast front to defend Seoul. AP Correspondent Relman Morin, in the Inchon-Seoul beachhead, reported evidences of suicidal resistance by surprisingly weak and wild-eyed Red forces.

Allied fliers spotted a fast Red motorized volumn racing north from Taejon, 90 miles south of Seoul. Warplanes blasted the column.

The Navy in Washington reported Marine pilots now are able to fly off carriers and land at Kimpo.

Carrier-based Navy and Marine planes hit Red airfields within 150 miles of the Inchon beachhead.

U. S. Fifth Air Force fighter-bombers spewed jellied gasoline fire bombs at Red troops on the Southeast Korea perimeter.

The Weather

WEST TEXAS: Partly cloudy this afternoon, tonight and Tuesday with a few local thundershowers. Not much change in temperature.

62—P 1 — ADD WEATHER BOX

EAST TEXAS: Partly cloudy this afternoon, tonight and Tuesday with a few local thundershowers. Not much change in temperature. Moderate to fresh southeast winds on the coast.

Students Rush to Buy School Supplies

The scene above is in Harris Pharmacy, showing Billy McKinsey handling the rush on school supplies as school opens today. The pharmacy has a full line of supplies for returning scholars. In addition they have an excellent prescription department managed by Perry D. Harris, owner.—(Craft Studio photograph).

Jewels From Dallas Store Are Recovered

FORT WORTH, Sept. 18. (AP) — Some $2,000 in jewelry taken from a Dallas store early yesterday morning was recovered here with the arrest of two Dallas men, one an ex-convict.

One told police he and his companion threw a rock through the display window of the Barnett Novelty Co. and scooped an assortment of rings, pins, and watches into a paper sack.

Girl Dies in Wreck

GATESVILLE, Sept. 18. (AP)—Jean Little, two, daughter of the Coryell County superintendent of schools, was killed early yesterday morning in a three-car wreck four miles west of Gatesville.

Bowie Driller Dies

BOWIE, Sept. 18. (AP) — Porter Bush, 50, an oil well driller, died here Satuday night from injuries received in an automobile crash.

Mr. and Mrs. Clarence Wooldridge, 418 Thirtieth Street, and Mr. and Mrs. W. T. Ivy, 2801 Avenue T, drove to Odessa Friday night to attend the football game between Odessa and San Jacinto High School of Houston.

Keeping Trade In Snyder Is Barrow's Aim

"The way to hold Snyder business in Snyder is to give the residents the quality of goods they would normally have to go out of town to get," according to Jack Alford, manager of Barrow Furniture Co.

Barrow Furniture has done just that. Their household furnishings range from top quality nationally advertised brands down to values to fit any budget.

Installation work is a feature of Barrows of which they are proud. Particularly in carpets and linoleum is this important, Alford said. Poor installation can ruin the appearance of the most expensive carpet.

Barrows opener their new and spacious store at 2200 Twenty-fifth Street last February. The building they are in is 75 by 130 feet and has a balcony. It is also located so that there is ample parking space.

Barrows carries reliable guaranteed lines of furniture. They have such lines as Pullman, Drexel, and the original Ranch Oak.

Carpet lines are Lees and Sons, Biglow, and Mohawk.

In bedroom suites they have limed oak, bleached mahognay, cherry, natural mahognay, walnut, pecan, ash and maple. With these they have top lines in mattresses.

Dining room suites run in mahogany, maple, limed oak, and ranch oak.

Alford explained that although some of his orders were coming in slowly, they were still being filled.

Alford has worked in Barrow stores since 1926, and all the employees in Barrows are West Texas natives.

Bulbs Planted In Fall Are Bell Specialty

As the fall of the year approaches, many persons turn their thoughts to their lawns and flower beds. Such things as the care of the yard replacement of shrubs, and the purchasing of new plants seen on vacation come to mind.

Bulbs are something that should be attended to at this time of the year. This is where Bell's Flower Shop & Nursery comes into the gardening picture. Their tulips and hyacinths, left in the ground from year to year without disturbance, always seem to do well. Dahlias and gladioli also favor this section of the country. But for continuance of bloom on bulbs, Bell's prefer the dahlias over the gladioli.

Daffodils always bloom well in Snyder, and the Dutch Iris continue to bloom from year to year without additional care after being planted. Lilies will also fit into this catogory.

The beautiful shrubs, camelias, azaleas and gardenias, are often planted here, but seldom do well. Bell's does not recommend their planting, because of the extreme cold. However, one method of growing these shrubs which has shown some success is to plant them in buckets and take them inside during cold weather.

Besides the large cape jasmine type flower there are several smaller flowers which Bell's raise in their green house. They fit into the brides' bouquets and corsages of all types.

For fall and winter planting Bell's recommends that no movement of shrubs take place until all the leaves have completely fallen from the trees, signifying that the sap has gone down and that most shrubs and trees are in a state of dormacy. The time they recommend is around the first of December.

Plenty of Guns for Hunting Season

Pictured here displaying his stock of guns is George Stephens, owner and manager of Stephens Hardware. The store at 2208 Twenty-fifth Street, has the necessary guns and accessories to meet the hunter's every need. They also have a complete line of hardware supplies. Stephens give S & H Green Stamps.—(Craft-Studio photograph).

THE WAY TO FOOT COMFORT HEALTH SPOT SHOES for Men and Women
Also A Complete Selection of Many other Brands of Shoes
FENTON-THOMPSON SHOE STORE
1712 - 25th Ph. 1105

BRYANT-LINK DEPARTMENT STORE
West Side of Square Phone 8

JUSTICE APPAREL & GIFTS
Off Southeast Corner of Square
● CHINA ● LADIES READY TO WEAR
● CRYSTAL ● LINGERIE

EVERYTHING FOR THE BUILDER
LUMBER ROOFING TOOLS LINOLEUM
Forrest BUILDERS SUPPLY

PATTERSON-SARGENT BPS BEST PAINT SOLD
Snyder's Complete Hardware and Houseware Store
STEPHENS HARDWARE
2208 - 25th Street Phone 130

MARTINS JEWELRY
S. Barber Martin
DIAMONDS - WATCHES - REPAIR
1818 26th St. Ph. 156 Snyder, Tex.

THE WETZEL-WALTERS AGENCY
"Complete Insurance Service"
402 East Highway Box 991
Snyder, Texas Phone 1575

Complete Safety Service
With Bee-Line Equipment
● Front End Alignment
● Brake Service
Varner's Safety Service
Block North of Square on 24th Street

SAVE MONEY!
Have your meat processed and stored at
JONES Locker Plant
2003 25th St.

BELL'S FLOWER SHOP
Nursery Stock
Cut Flowers, Plants and Floral Dsigns
Telephone 350
804 25th Street Snyder, Texas

HOMES!
● F.H.A. Loans
● Quality Building Materials
Residential and Commercial Construction
"Helping To Build Snyder" Scurry County lumber company E. Highway Phone 1050

Bryant-Link Co.
FARM EQUIPMENT STORE
YOUR DEALER FOR and
JOHN DEERE QUALITY FARM EQUIPMENT
GENERAL ELECTRIC

Three Registered Pharmacists To Serve You!
SNYDER DRUGS
West Side of Square Phone 173

Barrow Furniture Co.
HOME FURNISHINGS
Carpet and Linoleum
2200 25th St. Phone 925

Your Purina Dealer
Has a Complete Line of Purina Chows
For —
● Stock ● Poultry
● Dogs ● Rabbits
Von Roeder Seed Farms
1607 25th St. Phone 111

HOWELL ELECTRIC
COMMERCIAL AND RESIDENTIAL WIRING
Fixtures and Appliances
1507 26th Street Phones Day 764, Night 294

SNYDER'S LEADING BRAND STORE
KEEN-KUTTER MAYTAG
KELVINATOR JACUZZI
See These Nationally Advertised Brands at
Carter-Vicars Hardware
2612 Ave. S in the Hugh Taylor Bldg. Phone 952

Your Home..
... is something that must be livable and lasting. We have kept this in mind with the building of each of our new homes! When better homes are built H & H Development Co. will build them.
—SEE US BEFORE YOU BUY—
H & H Development Co.
508 E. Highway Phone 762

C. B. & L. COMPANY
BUILDING CONTRACTORS
Residential Construction a Specialty
● FINANCNG AVAILABLE
Also: Ready Built Houses for Sale
2 Miles west on Lamesa Highway Phone 1594

If It's Real Estate
SEE
Jack and Jack Realty
505 East Highway Phone 174
L. A. McClanahan, Owner
H. E. (Dick) Lindsey, Salesman

WES-TEX APPLIANCE CO.
Southeast Corner of Square Phone 193
FOR FAMOUS APPLIANCE BRANDS
● ROPER ● Maytag
● Enterprise ● International Harvester
● Butane Gas and Appliances

HARRIS PHARMACY
SNYDER'S COOLEST DRUG STORE
● Leading Cosmetics in our Complete Cosmetic Bar
● Prescriptions Filled and Delivered Anywhere
● Complete Fountain Service
Everything You Need in Drugs and Sundries

Cosden Higher Octane Gasoline
Cosden Para-Fine Motor Oils
VEEDOL Motor Oils
United Tires and Tubes
At the Sign of The Cosden Traffic Cop
HIGHER COSDEN OCTANE
Richardson Oil Company
1914 25th Cosden Jobber Snyder, Texas

Bruton's Jewelry
East Side of Square Phone 783
● Diamonds ● Watches
One to Three Day
WATCH REPAIR-SERVICE

BUY -- MEAD'S FINE BREAD
IT'S FRESHER-LIZED

Presistent Report That St. Louis Browns Will Be Moved

By RALPH RODEN
(Associated Press Staff)

A move was reported underfoot in the American League today to move the St. Louis Browns to Timbucktoo.

For years rumors have persisted that the Browns would be shifted from the banks of the Mississippi to Baltimore, Los Angeles or other points but now those cities are considered too close — at least for the comfort of some rivals. Reading from left to right, these may be identified as: Cleveland, Boston and New York.

The Browns, a doormat for the greater part of the season, have suddenly grown ferocious, playing like champs instead of chumps.

Cleveland was the first to meet disaster at the hands of the "new Browns." The St. Louis club knocked the Indians out of contention with four straight victories in Cleveland.

The Red Sox and Yankees were next on the list. The Browns took two out of three from Boston's third-place Sox and followed by splitting a doubleheader with the league-leading Yankees yesterday.

They knocked the Yanks off, 6-5, in the first game and battled the Bombers tooth and nail until the last inning of the second before capitulating, 6-1. At that, it took a grand slam, pinch-hit homer by 34-year-old Johnny Hopp to beat them.

TIGHT RACE

Despite the split the Yanks moved a game ahead of the second-place Tigers who lost a 3-2 squeaker to the Red Sox in Detroit.

Here's the picture at a glance:

TEAM	W	L	Pct.	GB	GL
New York	90	52	.634	....	12
Detroit	88	52	.629	1	14
Boston	88	53	.624	1½	13

The Browns' biggest crowd of the season, 21,082, showed up at Sportsman's Park and saw Rookie Ken Wood double home Owen Friend in the ninth inning to win the opener.

Lefty Stubby Overmire went all the way for the Browns to outlast Ed Lopat, Tom Ferrick and Joe Page.

The nightcap was a mound duel between Allie Reynolds of the Yanks and Al Widmar. The Yanks loaded the bases in the ninth on a hit, a bunt which Widmar threw to second too late and an error. Hopp then batted for Reynolds and socked the pitch off the rightfield pavilion roof. Vic Raschi finished for the Yanks to save Reynolds' 14th victory.

The Red Sox and Tigers also put on a spine-tingler before 53,167 fans in Detroit. The Sox jumped off to a 3-0 lead in the first four innings with Birdie Tebbetts knocking home two runs and Vern Stephens the other.

TIGERS CATCH UP

Lefty Mel Parnell nursed this margin until the ninth when the Tigers finally caught up with him. Pinch-Hitter Joe Ginsberg walked and Pinch-Hitter Charley Keller followed with a triple. After Johnny Lipon singled, Ellis Kinder was called in. Gerry Priddy sacrificed Lipon to second but he died as George Kell grounded out and Vic Wertz struck out.

The Philadelphia Athletics edged the Cleveland Indians, 10-9, in 11 innings and the Washington Senators and Chicago White Sox split a doubleheader. The White Sox won the opener, 4-0, behind Bill Wight and the Senators captured the nightcap, 3-2, on Irv Noren's ninth-inning homer.

The Philadelphia Phils continued to move along in the National League, beating the Pittsburgh Pirates, 5-3. The league-leaders scored all of their runs in the fifth inning, three on a homer by Gran Hamner who was honored before the game.

Boston took over second place from the Brooklyn Dodgers by sweeping a doubleheader from the Cincinnati Reds, 6-2 and 3-1, while the Dodgers lost a 3-2 decision to the Chicago Cubs on Wayne Terwilliger's two-run homer.

Warren Spahn became the National's first 20-game winner by stopping the Reds on six hits in the opener. Johnny Antonelli yielded eight blows in winning the second game for Boston.

The New York Giants scored three runs in the last of the ninth inning to shade the St. Louis Cardinals, 7-6. Pinch-Hitter Jack Lohrke singled home Bobby Thomson from third with the payoff counter.

Boston ..... 100 200—0003 7 0
Detroit ..... 000 000 002—2 7 0
Parnell, Kinder and Tebbetts; Hutchinson and Swift.
New York ..... 100 003 001—5 9 2
St. Louis ..... 100 003 101—6 11 2
(first game)
Lopat, Ferrick, Page and Berra; Overmire and Moss.
New York ..... 000 100 005—6 7 0
St. Louis ..... 000 001 000—1 2 1
(2nd game)
Reynolds, Raschi and Berra; Widmar, D. Johnson and Lollar.
Washington ..... 000 000 000—0 9 0
Chicago ..... 000 121 00x—4 9 0
(first game)
Marrero, Reardon and Evans; Wight and Niarhos.
Washington ..... 110 000 001—3 7 0
Chicago ..... 000 200 000—2 8 0
(2nd game)
Kuzava and Keller; Gumpert and Masi.
Philadelphia ..... 216 000 000 01—10 15 0
Cleveland ..... 001 114 002 00— 9 13 1
(11 innings)
Brissie, Hooper and Tipton, Guerra; Rozek Weik, Benton, Flores, Wynn and Murray.

* * *

NATIONAL

Pittsburgh ..... 000 001 002—3 7 1
Philadelphia ..... 000 050 00x—5 9 1
Werle, Walsh, Lombardi and McCullough; Meyer, Konstanty and Seminick.
St. Louis ..... 400 001 101—6 8 2
New York ..... 020 110 003—7 13 4
Pollet, Brazle and D. Rice; Maglie, Kennedy and Westrum.
Chicago ..... 000 010 200—3 10 0
Brooklyn ..... 000 100 100—2 8 0
Rush and Sawatski; Branca, Bankhead and Lembo, Campanella.
Cincinnati ..... 000 001 010—2 6 1
Boston ..... 000 050 01x—6 11 4
(First game)
Peterson, Hetki and Howell; Spahn and Crandall.
Cincinnati ..... 000 000 100—1 8 0
Boston ..... 011 100 00x—3 7 0
(2nd game)
Smith, Fox and Ramesa; Antonelli and Cooper.

Standings

RIO GRANDE VALLEY LEAGUE
(Championship Playoff)
Corpus Christi 6, Harlingen 1

WEST TEXAS-NEW MEXICO
(FIRST ROUND PLAYOFF)
Albuquerque 12, Lubbock 0 (Albuquerque wins series, 4 games to 1)
Lamesa 11, Pampa 6

TEXAS LEAGUE
(FIRST ROUND PLAYOFES)
Tulsa 9, Fort Worth 3 (Tulsa wins series, 5 games to 0.
San Antonio won series from Beaumont, 4 games to 0)

TEXAS LEAGUE
(FIRST ROUND PLAYOFFS)

TEAM	W	L	Pct.
San Antonio	4	0	1.000
Tulsa	4	0	1.000
Beaumont	0	4	.000
Fort Worth	0	4	.000

WEST TEXAS-NEW MEXICO
(FIRST ROUND PLAYOFFS)

TEAM	W	L	Pct.
Albuquerque	4	1	.800
Lamesa	3	1	.750
Pampa	1	3	.250
Lubbock	1	4	.200

RIO GRANDE VALLEY LEAGUE
(CHAMPIONSHIP PLAYOFF)

TEAM	W	L	Pct.
Corpus Christi	2	1	.667
Harlingen	1	2	.333

RIO GRANDE VALLEY LEAGUE
(CHAMPIONSHIP PLAYOFF)

TEAM	W	L	Pct.
Harlingen	1	3	.200
Corpus Christi	3	1	.800

NATIONAL LEAGUE
Philadelphia 5, Pittsburgh 3
Chicago 3, Brooklyn 2
New York 7, St. Louis 6
Boston 6-3, Cincinnati 2-1

NATIONAL LEAGUE
St. Louis 6-1, New York 5-6
Boston 3, Detroit 2
Philadelphia 10, Cleveland 9 (11 innings)
Chicago 4-2, Washington 0-3

NATIONAL LEAGUE

TEAM	W	L	Pct.	GB
Philadelphia	87	54	.617	
Boston	78	60	.565	7½
Brooklyn	76	60	.559	8½
New York	76	63	.547	10
St. Louis	71	68	.511	15
Cincinnati	59	81	.421	27½
Chicago	59	83	.415	28½
Pittsburgh	57	89	.369	35

AMERICAN LEAGUE

TEAM	W	L	Pct.	GB
New York	90	52	.634	
Detroit	88	52	.629	1
Boston	88	53	.624	1½
Cleveland	83	61	.576	8
Washington	61	80	.437	28½
Chicago	56	88	.389	35
St. Louis	54	88	.380	36
Philadelphia	49	95	.340	42

LONGHORN LEAGUE
(CHAMPIONSHIP PLAYOFF)
No games scheduled.
Probable pitchers for tomorrow's major league games (won and lost records in parentheses):

NATIONAL LEAGUE
St. Louis at New York—Lanier (11-7) vs. Jansen (16-12).
Chicago at Brooklyn—Hiller (10-5) vs. Palica (9-7).
(Only games scheduled).

AMERICAN LEAGUE
Boston at Detroit—Nixon (7-4) vs. Newhouser (14-10).
(Only game scheduled.)

Albuquerque Wins Over Lubbock; Lamesa Takes Pampa In Playoffs

By The Associated Press

Albuquerque walloped Lubbock, 12-0, yesterday to gain the final round of the Class C West Texas-New Mexico League's playoff.

Lamesa clipped Pampa, 11-6, to take a three games to one lead in the other series.

Eight runs in the third inning wrapped up the Albuquerque victory and gave the Dukes the series, four games to one.

Lamesa jumped into a three-run lead in the first inning and was never headed. Jay Haney led the Lobos with two home runs.

For a take-to-school lunchbox, make a sandwich filling of shredded carrots and raisins moistened with salad dressing. Use between slices of whole wheat bread.

Softball Champions

AUSTIN, Sept. 18. (AP) — Clearwater, Fla., headed back home today — the Amateur Softball Association's world champion.

John Hunter pitched the Florida team to a 1-0 victory over Toronto, Canada, Tip Top Tailors last nght in the championship game.

In making an ordinary tapioca cream pudding you get a richer and more creamy pudding if you use two eggs instead of one.

Cary and Porky In St. Louis Playoff

ST. LOUIS, Sept. 18. (AP)—Cary Middlecoff and Ed (Porky) Oliver were slated for an 18-hole playoff today to determine the winner of the $15,000 St. Louis Open Golf Tournament.

The two tied yesterday in the final round at 270, ten under par.

All City Teams ScheduleGames This Week End

(By the Associated Press)

The City Conference division of Texas schoolboy football rolls into high this week. All of the 27 teams will be playing games.

Paschal and Arlington Heights of Fort Worth, which made the top showings in opening battles last week, will face acid tests.

Paschal goes to Dallas to play Highland Park, a ranking power of Class AA. Arlington Heights journeys to Austin to tackle the powerful Maroons also rated high in AA.

Last week found Paschal crushing Woodrow Wilson of Dallas 41-6 and Arlington Heights outscoring a strong Abilene team from Class AA 33-21.

Lamar of Houston, which also looked good in downing Baytown of Class AA, gets an apparently weak forest team of Dallas this week.

There are 24 games in the City Conference with 16 of them against Class AA teams. Last week Class AA elevens whipped 14 City Conference teams while the CC boys could register only three victories against their so-called little brothers.

Thomas Jefferson of San Antonio, the defending City Conference champion, took a licking from Kerrville, 6-0. This week Kerrville tries Breckenridge of San Antonio. This game should furnish a strong indication of where the District 4 (San Antonio) City Conference title is to go.

Tough Teams In 'A' to Meet This Week End

By WILBUR MARTIN
(Associated Press Staff)

Class A football's rugged race may see some new favorites after this week's schedule — matching some of the toughest teams in the vast high school grid program.

Top tilt in the Panhandle pits post against defending champion Littlefield.

Another West Texas game has the toast of Class A—New Braunfels—running up against a big, undefeated Brady eleven.

Last week's heavy scheduled cut some definite patterns in a few of the 32 district races.

Littlefield has rolled up 70 points to 12 for two opponents, while Post has scored 75 and held two foes scoreless. The third member of District Four's "big three," Muleshoe, tackles Slaton.

New Braunfels slaughtered Hondo, 74-0 last week.

Brady — along with Ballinger, Lake View and Winters undefeated—close to matching this record. But ed in District Seven—can't come the Bulldogs are no push over.

District five—which opened play for keeps two weeks ago—has three teams battling for the title. Wink, Kermit, and Pecos protected perfect records last week, but Wink by a slender 3-0 win over Denver City.

Mt. Vernon walloped a good new Boston team, 27-0, and Mt. Pleasant rolled over Clarksville, 41-0, in two feature games in East Texas. Carthage's 41-12 win over San Augustine was another eye opener.

Here, briefly, is how the district races shape up after three weeks of play:

1-Phillips looks like the best.
2-Memphis and Shamrock leading the pack.
3-All Abernathy at th emoment.
4-Littlefield, Post, and Muleshoe—and any one could finish on top.
5-Wink, Kermit, and Pecos due to battle for a playoff spot.
6-Wide open.
7-Ballinger, Brady, Lake View and Winters. Your choice.
8-Hamilton.
9-Haskell and Stamford, with the edge perhaps to Haskell.
10-Crowell and Olney.
11-Newcastle by a country mile.
12-Arlington, Irving and Mesquite, with Mesquite a dark horse.
13-Bonham-which looks like it'll do much better in this division than in Class AA.
14-Wills Point.
15-Mt. Pleasant, Mt. Vernon, Pittsburgh, Winnsboro, and Sulphur Springs in a dog fight.
16-Atlanta.
17-Jacksonville.
18-Huntsville.
19-Between Hearne and Marlin.
20-Lavega and Waco tech look best.
21-Taylor and Georgetown on top.
22-Marble Falls and Llano.
23-Brenham—maybe, but it could be wide open.
24-New Braunfels—and how.
25, 26, 27, and 28-Anybody's race.
29-Robstown.
30-Mercedes and Mission.
31-South San Antonio
32-Uvalde, but by a weak vote.

Texans Spark Victories For 3 Pro Teams

NEW YORK, Sept. 18. (AP) — Three former Texas football stars sparked their teams to victory in professional games yesterday.

Bobby Layne and Doak Walker—former teammates at Highland Park High School — sparkled for the Detroit Lions.

And Sammy Baugh continued to pace the Washington Redskins.

With the season only two days old, two champions were spanked by "old man upset."

The Philadelphia Eagles and Los Angeles Rams — last season's divisional champs in the National Football League — were tumbled over the week end as the "new era" of the play-for-pay game dawned.

The Eagles were smashed by Cleveland's mighty Browns, 35 to 10.

The Chicago Bears got sweet revenge against Los Angeles, 24 to 20. Last season the Rams dealt the proud Chicagoans two punishing defeats.

Bo McMillan's "new" Detroit Lions, sparked by Bobby Layne's passing, romped over the Green Bay Packers, 45-7. The former Texas whiz completed eight of 12 passes for 171 yards and one touchdown —all in the first half.

Doak Walker also made an impressive debut for Detroit. The All-America from SMU kicked two field goals — 33 and 38 yards — and three extra points.

Sammy Baugh, the loop's senior member, paced the Washington Redskins to a 38 to 14 victory over the Baltimore Colts. The great 35-year-old quarterback, playing his 14th pro season, flipped three touchdown passes.

New York's two entries both won. The Yanks edged San Francisco's 49ers, 21-17.

The Giants overcame Pittsburgh, 81-7.

Many Teams in Texas Conference Challenge McMurry's Leadership

By The Associated Press

McMurry may have a tough time winning its third straight Texas Conference championship this season.

While the Indians displayed class in losing to Tulsa, 20-13, last week, other conference teams showed they had an abundance of material —with talent.

Southwestern knocked off Southwest Texas State, 28-7, and Abilene Christian blanked Eastern New Mexico, 39-0. Howard Payne fought Trinity of the Gulf Coast Conference to a 13-13 tie.

This week, Ray Morrison's Austin eleven opens against Southeastern State at Denison.

Southwestern tackles Sam Houston State, Abilene Christian meets Sul Ross, Howard Payne plays Louisiana Tech, and McMurry tangles with Midwestern.

Nashville and Atlanta Preparing For Finals

ATLANTA, Sept. 18. (AP) — Atlanta and Nashville, finalists in the Southern Association playoffs, were idle today, resting up for the final series grind which opens here tomorrow night.

Atlanta cinched a berth in the wind-up series with four straight victories over Memphis. Nashville lost its first game with Birmingham, then took the next four. Sunday night's clincher went to Nashville, 9 to 7.

Thank God For Muscle-Rub!
writes Ruth Chiati, Los Angeles

Advises every sufferer from Rheumatism — Arthritic — Sciatic —Neuritic Pains to try Muscle-Rub

Here's the true story of a woman who took treatments, used all kinds of remedies for her sciatic, neuritic pains without being helped in the slightest degree. Ruth Chiati, 3424½ North Orange Grove Dr., Los Angeles, suffered agony from pains in her hip—knee—calf or legs. The pain at times was so bad that she couldn't sit down. She tried several different medicines, all of which did her no good. She couldn't work. Life was misery for her.

Then one day she saw an advertisement of Muscle-Rub—the doctor's prescription—and in desperation bought a bottle. She used it as directed and in 3 days the pains were relieved and Ruth Chiati was back on the job.

No wonder she advises every rheumatic sufferer to try Muscle-Rub for fast pain relief. Get a bottle today.

Regular size, $1.25
Large economy size, $2.25.
Get Pain Relief or Money Back

Remember, Muscle-Rub is sold on this money back guarantee. If only half a bottle doesn't bring relief your druggist is authorized to refund your money. If your druggist can't supply you, write to Muscle-Rub Distributors, 3708 South Main St., Los Angeles 7, California.

San Antonio and Tulsa Meet Tomorrow For Best 4 in 7 Series

(By the Associated Press)

Tulsa and San Antonio tomorrow night open a best four of seven game series to determine the Texas League's Dixie Series representative.

Last night Tulsa pounded Fort Worth, 9-3, for its fourth straight victory in the first round of the Class AA circuit's Shaughnessy playoff.

San Antonio, which eliminated Beaumont, first place winner in four straight games, comes to Tulsa the first two games. The next three will be in San Antonio and the final two—if needed—will be played in Tulsa.

Seven runs in a wild fourth inning iced the third place Oilers' victory over Fort Worth. A grand slam home run by Wally Post highlighted the big inning.

Bob Curley scattered seven hits to Fort Worth. He struckout eight and walked seven.

9A — SPTS — ADD: SAN ANTONIO—2-36
Fort Worth ..... 001 002 000—3 7 2
Tulsa ..... 100 710 00x—9 8 1
Rutherford, Podbielan (4), Lemish (5), Beringer (6) and Staples; Curley and Williams.

Fabens Man Champion Of Skeet Shooting Meet

MIDLAND, Sept. 18. (AP)—Charles Prentiss, Jr., of Fabens, Tex., fired a 193x200 yesterday to grab the 12-gauge championship of the West Texas Skeet Shoot.

Mrs. L. S. Amburgery of Odessa won the women's division with 192x200, while the senior class went to Titus Harris of Galveston, W. Conway of Clingt, 100x100, 195x200, and the small bore to D. George Glass, Sr., and George Glass, Jr., won the parent and child shoot with 391x400.

LonghornChampionship Series Begins Tonight

(By the Associated Press)

Big Spring and Odessa tonight open the Longhorn League's championship series at Odessa.

Odessa, first place winner in regular season play, gained the final round by beating Vernon, four games to one. Big Spring eliminated Roswell in the first round of the playoff in four straight games.

The first two games will be played at Odessa, the next three at Big Spring, and the last two—if needed—at Odessa.

STAR THEATRE
On Post Highway
Today and Tuesday
'STREETS OF LAREDO'
William Holden and William Bendix
Also Cartoon

League Crown Possible For Corpus Tonight

(By the Associated Press)

Corpus Christi, riding the crest of a three game victory streak over Harlingen, can clinch the Rio Grande League pennant tonight.

Yesterday the Aces beat Harlingen, 6-1, to take a three games to one lead in the best four of seven for the championship.

George David and Mel Tappe teamed to hold Harlingen to six hits.

Harlingen ..... 000 100 000—1 6 1
Corpus Christi ..... 010 101 12x—6 8 4
Knoke and Harshaney; Davis, Tappe and Hanson.

Vary a milk-and-molasses shake by adding a dash of cinnamon, allspice, or nutmeg.

ADVERTISEMENT

Hadacol Helps Relieve St. Louis Man's Leg Pains

He Suffered Deficiencies of Vitamins B1, B2, Iron and Niacin...

Elmer Prater, 3619 North Broadway, St. Louis Mo., having tended bar for a good many years, says a man has to work mighty hard these days to make himself a passable living. Gone are the days when you could buy a good lunch for 15 cents. But he says the good old days of healthful living are today. That is because he found out how worthwhile life really can be. Gone are his days of suffering, thanks to HADACOL. Mr. Prater had been suffering a deficiency of Vitamins B1, B2, Niacin, and Iron.

Read Mr. Prater's statement "I had been bothered many years with neuritis pains in my legs—the pain was so bad I couldn't sleep at night. My appetite was way off, too! I just couldn't seem to get any enjoyment out of food and what I did eat didn't agree with me at all. I had just about given up hope when my brother and sister persuaded me to take HADACOL. What did HADACOL do for me? . . . Why after taking HADACOL for only 2 weeks I was able to go back to work. You think I don't rate HADACOL First Place? . . . I recommend HADACOL every time."

Wonderful for Both Old and Young!

This new HADACOL is simply wonderful for men, women and children of all ages who are sick and ailing because their systems are lacking these Important Vitamins B1, B2, Iron, and Niacin.

The important Vitamins and Minerals in HADACOL come to you in special liquid form so that they are more quickly absorbed and assimilated in the blood stream, ready to go right to work at once. HADACOL even builds up the red blood cells (when Iron is needed) to carry these precious elements to every part of your body—to your kidneys, lungs, heart, liver—even to the hair, nails and eyes.

Relieves Cause of Your Sickness from Such Deficiencies

HADACOL now makes it possible for you to relieve the active cause of neuritis pains and a general run-down nervous condition when due to deficiencies of Vitamins B1, B2, Iron, and Niacin. So why be satisfied with symptomatic relief when you can now relieve the cause with HADACOL.

There Should Be No Doubt

After reading Mr. Prater's wonderful experience with HADACOL how can you doubt that this great product will help you if your system is lacking in Vitamins B1, B2, Iron, and Niacin?

What HADACOL did for Mr. Prater, it can do for you if you're suffering neuritis aches and pains, or other troubles due to such deficiencies.

So what are you waiting for? Don't continue to suffer—don't continue to be miserable!

Don't Be Satisfied With Symptomatic Relief!

HADACOL is not a quick-acting pill which gives symptomatic relief—rather it relieves the real cause of your pains and aches due to such deficiencies. And continued use of HADACOL helps prevent such agonizing pains from coming back. That's the kind of product you want—that's the kind you should start using NOW!

HADACOL costs only $1.25 for a trial-size bottle. Large family or hospital size $3.50. It is sold on a strict money-back guarantee. At any drugstore.

LOVE THEATRES

RITZ
Last Day
HUMPHREY BOGART
IN A LONELY PLACE
GLORIA GRAHAME

PALACE
Today and Tuesday
COLOR BY TECHNICOLOR
SIERRA
starring
AUDIE MURPHY · WANDA HENDRIX · BURL IVES · DEAN JAGGER

TEXAS
Today and Tuesday
'The Savage Horde'
William Elliott

AZTEC
Today and Tuesday
"THE MILLION DOLLAR KID"
Dead End Kids
Also: "The Black Dragon"

LOVE Drive-Ins

STARLITE
Last Nite
'Baron of Arizona'
Vincent Price
Ellen Drew

TRAIL
Last Nite
'If You Knew Susie'
Eddie Cantor
Joan Davis
—ALSO—
"TENSION"
Audrey Potter

Please Note....
In order that school children might get home earlier both of our drive-ins will open at 7 p. m. and 1st. shows will start at 7:20.

'Pictures Took' Anywhere... Anytime...
J. LAWRENCE DEVERS
PHONE 498-W 2809 Ave. Q

Robert R. Patterson
LAWYER
SNYDER DRUG BLDG.
Phone 1303

CANYON
DRIVE-IN THEATRE
New Big Spring Highway
LAST TIME TODAY
'Mrs. Mike'
Dick Powell - Evelyn Keyes
PLUS:—CARTOON
TUESDAY & WEDNESDAY
'Sun Never Sets'
Douglas Fairbanks, Jr.
PLUS: — CARTOON

Insurance-Loans-Oil-Real Estate
HUGH BOREN & SON
Insurance Agency
BASEMENT FULLER BLDG.
Phone 196 Snyder, Tex.

GO to the GAMES with HUMBLE

KERN TIPS, ace sports announcer of the nation. Chief of Humble's football announcing staff since 1935.

CHARLIE JORDAN, popular wherever football is talked and listened to in the Southwest. Charlie takes you right into the stadium with him.

VES BOX, leading sports commentator of Dallas and keen follower of all sports. Ves' vivid descriptions of Southwest Conference games have established his reputation as one of the best sports announcers in the country.

BILL MICHAELS, of San Antonio, is a sports writer turned broadcaster. His accurate descriptions of play please the well-informed follower of football.

This fall, drive to as many football games as you can. Before you start, service your car at the Humble station in your neighborhood—along your way, stop for service under the Humble sign.

When you can't go to a game, tune in one of Humble's broadcasts of Southwest Conference games. Again this year the Southwest's top announcers will bring you vivid, play-by-play descriptions direct from Southwest Conference stadiums. You'll enjoy every second, from tense start to exciting finish.

Follow the best football in the U. S.; go to Southwest Conference games with Humble.

HUMBLE OIL & REFINING CO.

Still the Leader! Esso Extra GASOLINE

Free at any Humble sign. Bright, transparent windshield stickers with the colors and mascot of your favorite Southwest Conference school; also, 1950 Pocket Schedule of all games played by Southwest Conference Schools.

At many Humble stations, you'll find this interesting book, "Humble Football for '50." Contains pictures of outstanding players, conference and high school records, statements from coaches, etc. Supply is limited—ask for yours early.

CLASSIFIED DISPLAY

Phone 1234 For Classified

BUY NOW

Restriction Effective Monday, Sept. 18.

1950 Chvrolet 2-door, R and H, Manufacturers certificate

1950 Chevrolet 2-doof, R and H, few miles.

1950 Ford 2-door, H and H, a honey

1950 Ford 4-door, R and H, Manufacturers certificate.

1949 Dodge 2-door Coronet, a dream boat.

1950 Buick 2-door 8, R and H, white sidewalls.

1949 Chevrolet 4-door, R and H, ready to go.

1950 Ford 8 pickup, ½ ton, Manufacturers certificate.

1947 Ford ½ ton pickup, clean

1938 Chevrolet ½ ton pickup, 700 x 16 tires, Trailor hitch, $300. only $100 down.

1937 Ford ..... $75 Down

1940 Studebaker, clean $75 Down

1939 Olds, clean .... $75 Down

1937 Chevrolet ..... $45 Down

1938 Nash ..... $25 Down

Good Crew Cars

Caperton Bros. Motor Co.

610 East Highway
Phone 9533
Open 7 days a week

ANNOUNCEMENTS A

PERSONAL A5

Alcoholics Anonymous—For problem drinkers who want to help themselves. Queries strictly confidential. Phone 1720 24 hours a day.

AUTOMOBILES B

TRAILERS B3

TRAILER REPAIRS

All kinds of Trailer Repairs. Paint, Caulk, Seal. New tops put on, old ones repaired. Replace panels inside and outside. Doors and windows also. 4 blocks south of Ranch House Cafe on Ave. E and 31st Street. Leave Message at small aluminum trailer. Sign on fence. See Bill. Phone 9550 or 1596 in care of Ballards Cafe.

B. & B. Trailer Repairs

House trailer. Electric Ice Box. Four burner apartment range. Air conditioner. Sink. Innerspring mattress, reasonable. H. Q. Welch. Davis Trailer Court at Sweetwater-Colorado City Y.

CLASSIFIED DISPLAY

GORDON'S Drive--In

Fast Curb Service

Famous for Fine Foods
And Good Coffee

New Big Spring Highway
Flash your lights for night service.

Avenue S and 30th Street

Blow your horn for day service.

AUTOMOBILES B

TRAILERS B3

25 foot House Trailer for Sale. 2806 Avenue Q.

1947 23 foot Red Arrow, sleeps four. Extra nice. Fowler Trailer Court. Tom Allen.

LIBERTY

Barnard Trailer Sales

Featuring America's Foremost Trailer

Comfort Conditioning

LIBERTY

See these outstanding values

- Attic Roof
- Home type circulated heat through heated floor.
- One outlet drainage system.

Featuring All Liberty Models
From 26 Ft. Througt 36 Ft.

Up to 5 years to pay at 5%

Barnard Trailer Sales

East Highway Phone 1432

1948 Travelite Trailer house. 1911 30th Street.

CLASSIFIED DISPLAY

PAY CASH AND SAVE!

2x4 and 2x6	$8.00
Asbestos Siding White	$7.95
2'8" x 6'8" Screen Doors	$4.95
24 x 24 2 Lt. Window Units	$16.95
Outside White Paint	$2.95
Oak Flooring Good Grade	$18.50

VEAZEY CASH LUMBER CO.

1 Mile West on Lamesa Highway
Phone 1573

AUTOMOBILES B

TRAILERS B3

JORDAN TRAILER COMPANY

West Texas
LARGEST
Selection of New and Used
TRAILER HOMES

SPARTAN Life-Time Trailer

All Metal Aircraft Construction

¼ DOWN

Balance

5 Years at 5 Per Cent

36 ft. Imperial Mansion
35 ft. Royal Spartanette
33 ft. Royal Mansion
30 ft. Spartan Tandem
30 ft. Mansion

Trail-ettes

America's Standard of Value
33 ft. Two bedroom
25 ft. Shower and Commode Also

DIXIE QUEENS
VAGABONDS
M-SYSTEMS

LIBERAL TRADES and INSURED

Payment Plan

Compare our TRAILERS
Compare our TERMS
Compare our SERVICE
Compare our GUARANTEE
Compare our REPUTATION

OUR VOLUME OF BUSINESS SAVES YOU MONEY

East Highway 180
Snyder, Texas

FOR SALE OR TRADE B10

For Sale or Trade: 1950 Indian 35 foot House Trailer, four rooms, sleeps six, complete bath. Would like small home, clear lot or small trailer for equity. 2203 26th Street.

BUSINESS OPPORTUNITY C

To Settle Estate

2 Story. 33 unit. Brick Steel and Concrete reinforced furnished APARTMENT HOUSE. Foundation for three additional stories. Located downtown Big Springs. Also suitable for office and business accommodations. Parking spase 50 ft. x 140 ft. Nets over $19000.00 per year.

For This Wonderful Opportunity
Contact

Mildred King White

304 Johnson Street
Big Spring, Texas

FOR SALE By OWNER

38 room brick hotel in good town with oil play already started. Priced for quick sale.

Write Box K-2, Snyder Daily News.

BUSINESS OPPORTUNITY C

If you are interested in a well secured loan at a reasonable rate of interest, I have property in Snyder I will give vendor lien notes, in the amount of $2500.00. M. D. Bussell. Shorty's Trailer Park. 4 miles on Highway 84.

BUSINESS SERVICES D

ONE STOP

D. S. (Deb) KENNEDY
SERVICE STATION
Wash - Grease - Batteries
We Appreciate Your Patronage
1703 - 26th Phone 9646

ELECTRICAL SERVICE D4

KINGS ELECTRIC

Line constuction and yard lighting is our specialty. We have 25-30 and 35 ft. poles for sale. Phone 1775 - 411 30th St.

PLUMBERS D13

Plumbing repairing: New installations. Call Ellis for your plumbing troubles. Virgil Day's Plumbing Service. 401 East Highway. Phone 766.

RADIO SERVICE D16

One Day Service
All work guaranteed.
Free pickup and delivery.
City Radio Service
1806 24th treet Phone 1351

EMPLOYMENT E

HELP WANTED, MALE E1

Young man not afraid of work to learn press work and make himself useful around print shop. Learn a good trade and earn while learning. Apply to Roy Harrison, Times Printing Co.

Wanted: Colored wash boy. Apply in person to Mr. George, Schooling Motors.

HELP WANTED, FEMALE E2

Three waitresses needed at once. Union Cafe. 5 miles West on Lamesa Highway.

White woman for light house work and care for children. Room and board and salary. 2000 Avenue L. Call 91-W.

WANTED

A-1 Receptionist with personality - definite receptionist experience. Age 28 to 32. Permanent - Contact Miss Metz at 1200

Wanted—Press operators, good pay, permanent. Apply in person. Snyder Steam Laundry, 1401 26th St.

HELP WANTED, MISC. E3

Reliable man or woman. Hardware experience. Must have reference. Apply in person. 1005 East 25th Street.

EMPLOYMENT E

POSITION WANTED, Female E6

Secretary with oil and engineering experience desires position. 2408 Avenue L or call 656-J.

INSTRUCTION F

Register for new ceramic class now forming. Have room for a few more. Learn to make many lovely articles for the home and friends. Roberta's Ceramic Studio. 2203 26th Street.

WOMAN'S COLUMN H

CHILD CARE H3

Care for your children, day and night. Mrs. J. C. Beavers, 801 25th St. Phone 337-J. 8-12-15p

SEWING H6

Do you need some sewing or alterations done? 2711 Avenue O is the place.

FARMER'S EXCHANGE J

FARM EQUIPMENT J1

12 row combine, 1948 Ford tractor, 1948 Jeep. Inquire at Rainbow Courts, East of Snyder on Highway 84.

1945 International combine No. 52 two row. $450.00. Only cut 300 acres. Good shape. 1948 John Deer cotton harvester. Two row. Only gathered 20 bales. Fits John Deer or H. & M. Farmall. Good shape $600.00. Vestal Brothe, 7½ miles East of Snyder.

For Sale: Small A. C. Combine. Price $250.00. Contact J. H. Kimmel 4 miles south of Randals Place on Lamesa Highway.

GRAIN, HAY, FEED J2

Abraize Rye. $2.00 a bushel. Clarley Eastman, 8 miles west and three miles north of Snyder.

POULTRY J4

Get MORE for your EGGS, practically the year around if you have a good flock. We are buying hatching eggs NOW from heavy breed flocks. Have 5 to 6 months season on Leghorns. Extra premium on big flocks, 300 birds or more. Bill Rice, Manager, Colonial Hatcheries in Sweetwater will call on you at no obligation. SEE US TODAY.

MERCHANDISE K

For Sale: Complete equipment for a cafe. Practically new, most unique, including: Automatic ice cream machine with deep freezers, dough-nut machine, booths, stools, fountain equipment, grill, tubs, lighting, all equipment, toasters, creamer, coffee makers, refrigerators, bar-type counter, stocks—equipment. Write box 348, Hardin-Simmons University, Abilene.

WANTED ! ! !
TO BUY HOUSE TRAILERS.
TRAILER TOWN
612 30th Street

HOUSEHOLD GOODS K4

FURNITURE
New and Used
We Buy — Sell — Trade
Vernon's Furniture Co.
501 E. Highway
Phone 1383

MERCHANDISE K

MUSICAL INSTRUMENTS K5

Pianos-New and Used

Knabe - Janssen - Kimball - Gulbransen - Cable, Kohler and Campbell. Prices on new Spinet Pianos start as low as $465.00. Completely reconditioned used Pianos $90.00 to $295.00. Terms to suit you — including up to 24 months to pay.

Shaddix and Rodgers Piano Company
304 South Dallas Street,
Lamesa, Texas.

WEARING APPAREL K10

Used Clothing Dealers Only: Approximately 125 men's wool suits priced for immediate sale. Beaird's Loan Co., 815 Broadway, Lubbock, Texas.

RENTALS L

For Rent: House trailers. Adults only. Clean bathroom, equipped for cooking, good beds, air conditioned. 2502 Avenue I.

Nice clean air-conditioned rooms. Plenty parking room for trucks. Shamrock Hotel, Lamesa Highway. Phone 9578.

BEDROOMS L1

Nice clean, cool bedrooms. Reasonable single room and double room. 801 27th Street.

One bedroom. Convenient bath. 2105 26th Street.

Bedrooms to rent to men. 2206 32nd Street.

One room for one, one bed. One room, private shower for two. Twin beds. 1009 31st Street. Phone 9513 or 888-W.

Bedroom for men, front entrance, also space for deluxe trailers. 1306 31st Street.

Bedroom for rent. Lucille Webb. 1700 Avenue Q.

WESTERNER COURTS.

Bedrooms for two. By day or week. Innerspring mattresses and air conditioned with a telephone in every room.
CLOSE IN
1212 25th St. Phone 1195

FOR RENT

Beautiful rooms with private tile baths, carpeted floors, air conditioning. Special weekly and monthly rates.

FLARE MOTEL
East Highway

Clean, quiet, sleeping rooms. Hot and cold water in each room. Reasonable rates by day or week. Amerill Apartments, Lamesa Highway.

Air conditioned rooms, $7.00, $8.00 each, with two in room. Odessa Hotel, 2401 Ave. U 2 blocks west of square.

Bedroom for young men, new home. Close in. 2809 Avenue T. Call Dupree at 880 or 1738-W after 6.

Bedrooms. 1812 Avenue T. call 391-J.

WANTED—Some permanent renters. Nice clean place and rates reasonable. $6 and $7 a person per week. Plaza Hotel on Sweetwater Highway. One block south Ranch House Cafe. Rooms with baths, weekly rates. Phone 9566.

Nice clean rooms for rent. Men only. $14.00 for one, $20.00 for two. Savoy Hotel. Lamesa Highway.

Nice clean sleeping rooms for two and three working men. $6.00 week each. close in. 2301 Avenue O.

CENTRAL HOTEL

½ block south of Southwest corner of Square. All new equipment. Plenty of showers and lavatories.
No winos or drunks.
Rates $1.50 single, $2.00 for two. $8.00 per week.

Nice front bedroom with private entrance. One block from town. 2608 Avenue Q. Phone 433-W.

THE BEST HOTEL

"Known For Its Cleanliness"
Newly Renovated

36 PRIVATE ROOMS
$7.50 PER PERSON
$12.00 FOR TWO

2109 Avenue S Phone 9569 — 3 Blocks North of Square

APARTMENTS L3

One or two room apartments, two or three adults. Electric refrigerator. Amerill Apartments, Lamesa Highway.

Cool, modern, furnished light housekeeping cabins. 511 15th Street. Just West of Avenue E.

BILTMORE APARTMENTS

All utilities paid. Private bath. Air conditioned. New Simmons furniture. One block from shopping center.
2702 Ave. E Phone 1415

CANARY COTTAGES

All Bills Paid
Kitchenettes, Unit Heating
CLEAN AND QUIET
Reasonable Rates
1 block So. Chuck Wagon Cafe
1111 26th Street — Phone 9664

Furnished or unfurnished apartment. Modern. ¼ mile east of Pan American Station. Chinagrove. Frank White.

UNFURN. APARTMENTS L4

Modern two room apartment with electric Frigidaire. Yeager Court. Lubbock Highway.

FURNISHED HOUSES L5

Two room furnished house with private bath. See after 5. 1412 30th Street.

New three room and bath furnished on Clairemont Road, Andress Heights addition. Stucco house. Avenue M. See John M. Mills.

FOR RENT—New furnished houses, private baths, electric refrigerators; air conditioned; ½ miles on left on Lubbock Highway. Willingham's.

UNFURNISHED HOUSES L6

5 room House. Water, gas, lights, unfurnished, south of Diamond M Oil Field if interested contact Buddy or Red Trevey.

One bedroom unfurnished house for rent. 1503 Avenue R.

MISC. FOR RENT L7

Store Building for rent, 25 by 90. 2210 Avenue S. See Roe, 2207 Avenue S.

RENTALS L

MISC. FOR RENT L7

BEFORE YOU RENT
Visit MC's
TRAILER COURT
Modern — Reasonable
Air Conditioned
Phone 9572
$16.00 Per Week
Across Tracks on the Old Post Road
4-25-tfc

NICE TRAILER HOUSES FOR RENT

Also have a few choice parking spaces.

TRAILER TOWN
612 30th Street

TRAILER HOUSES L10

Nice trailer at private home. Bills paid, M system. 40 model. 2500 Avenue B.

1947 Glider. Furnished, good condition. New rubber. Hicks Trailer Camp. 1800 Block on

REAL ESTATE M

BUSINESS PROPERTY M1

Don't Read This

if money is all that counts.

One of the most attractive homes in the city of Snyder.

We can't describe it. You will have to see to appreciate. Price $25,000.00. Shown by appointment only.

Call or See

Jack & Jack Realty Co.

505 E. Highway Phone 174

FOR SALE

Would sell fixtures and stock, and lease property to one of the nicest cafes and dive inns in San Angelo. Good business. Living quarters. Excellent location. Owner has other business.

Write
P.O. Box 1241
San Angelo, Tex.

THE SNYDER DAILY NEWS

Published every evening except Saturday and Sunday morning by the Times Printing Company at Snyder, Texas.
Entered as second-class matter at the Post Office at Snyder, Texas.
HERBERT FEATHER, Publisher
EDWARD HARTE, Editor
HOUSTON HARTE, Business Manager
DILLARD POPE, Advertising Mgr.
SUBSCRIPTION RATES: By CARRIER in Snyder, one year, $12.00. By Mail in Scurry County, one year, $7.95; All other counties, Texas one year, $8.20.
MEMBER OF THE ASSOCIATED PRESS
The Associated Press is exclusively entitled to use for republication of all news dispatches credited to it or not otherwise credited in this newspaper; also local news published herein. All rights reserved for republication of special dispatches.

REAL ESTATE M

HOUSES FOR SALE M2

FOR SALE

To Those Who Desire A Lovely Home

One of Sweetwater's finest homes. Seven rooms completely redecorated and beautifully furnished. Three bedrooms, two baths, den, combination living room and dining room, kitchen and breakfast nook. In addition 4 room garage apartment. This house is situated on one of the best located lots in the city of Sweetwater. It must be seen to be appreciated. 1101 James Street.

Bob Worthington

Resident phone 2703 Sweetwater.
Business phone 644 in Snyder.

NEW HOMES

Why not call us for appointment to inspect one of the following:
New and beautiful 5 room home, with enclosed back porch. Immediate possession. Will carry good loan.
6 Rooms and bath. New. Paved street, all facilities, good loan.
3 new four and one-half room homes. Southeast Snyder. Immediate possession.
Other choice homes in several sections of town.

SCOTT & SCOTT
TOWLE BUILDING
Phone 77 or 1124-W or 1777-J

HOUSE MOVING M3

W. K. Bigham & Sons

House Moving-General Trucking
20 years dependable service.
Local and Long Distance Hauling.
R. R. C. & I. C. C. Permits
133 Milburn Street
Phone 1310 Snyder or 2511 Lefors, Texas

LOTS FOR SALE M4

HIGHLAND PARK LOTS

Beautiful home sites with East and West frontage.
FHA-G.I. Approved.
Contractors solicited.

W. Willis Cox, Jr.
Phone 1319 Snyder Drug Bldg.

Choice lot 55 x 360 for sale: Well located on the Lamesa Highway. Inquire at Underwood's Barbecue Pit, for information.

For Sale: Two lots, Trentman addition, Snyder, Texas. C. L. White, 740 East 35th Street, San Angelo, Texas.

75 x 150 lot, shade trees. Fruit trees southeast Snyder, near elementary school Call 1524-W.

REAL ESTATE DISPLAY

BEST BUYS
2 FHA HOMES - 2 BEDROOMS

2 bedroom, price ranging from $8,100.00 to $10,500.00. Small down payment. Nicest part of town.

24 x 27 three room with bath. Best built house in Snyder. Must be moved. A bargain at $2,500. Real bargains in ranches. Small and large. See us now for cafe locations. We have many.

CRUSE REALTY CO.
606 E. Highway Phone 616

RANCHES

"You name it—We have it"

1800 Acres — Wild game —permanent creek	$27.50
2000 Acres — Combination Ranch—Real buy	$45.00
2560 Acres — Hill Country—Wild Game	23.50
2560 Acres — Rough—wild game—river	$25.00
2800 Acres — Beautiful cattle ranch—creek	$40.00
3000 Acres — Cattle — Highly improved	$55.00
3200 Acres — Spring — Combination—game	$23.50
3200 Acres — Unimproved—Springs — game	$20.00
4000 Acres — Combination ranch—game	$30.00
4000 Acres — Combination ranch—Extra good	$45.00
7500 Acres — Good Combination ranch	$27.50
15000 Acres — Cattle ranch—"The Best"	$45.00

Many other ranches—600 acres and up

Represented by Ranch Specialist

RYLANDER and WEMPPLE
800 Main St. Kerrville Phone 837

Petroleum Directory

The Longhorn Cafe
Fine Foods
Lamesa Highway

Sportsman Cafe
We specialize in skillet Fried Chicken.
CURB SERVICE
1910 Ave.S Phone 9531

GORDON'S Drive In
Delicious Foods
New Big Springs Highway

Scotty's Chevron Service Station
Trucks Serviced
Wheel Balancing
Master Lubrication.
If In Trouble Just Call 9546 at the Y
Post Highway

Wouldn't It Be Simpler To Have Us Replace Your Car's Discolored Windshield With L-O-F Safety Plate Glass

It takes so little time and money to make your driving safer. Our experienced workman can give you a top quality job. Free estimate.

SNYDER GLASS AND MIRROR CO.

1105 Ave. T Phone 392
SNYDER RADIATOR SERVICE
Radiator for Oil Field and Industrial Equipment. Passenger Cars and Trucks.
Frank D. Stephenson, owner
"The Radiator Man"
Snyder, Texas

Snyder Reproduction Co.
Direct Prints; Photo Copies; Drafting
M. R. ESTES
2508½ Ave. R Phone 833

Neal's Machine and Welding Shop
Commercial and Oil Field Welding
Phone 198 — Night Phone 1334-M
Insured
1802 Ave. S. Snyder, Texas

508 East Highway Phone 9563
Scurry Electric
Commercial, Industrial and Residential
E. J. Johnston Joe Bosely

Truck Tire Specialist
Tread Repairing
New Tires
Flats — Road Service
Bill Ragsdale Tire Company
2310 Ave. S. Phone 323

Frank Montgomery
Bulldozers
Carry Alls — Maintainers
Shovels — Air Compressors
Lamesa Highway

CAPROCK READY MIXED CONCRETE

Tailor Made for Your Job from the Finest Materials

Call 785 or Visit Us at 23rd and Ave. Q

Miss Nelda Belle York Married To Robert Reneau

Mr. and Mrs. Robert Reneau were married in a simple ceremony at the North Side Baptist Church last night. Mrs. Reneau is the former Miss Nelda Belle York, daughter of Mr. and Mrs. Joe B. York, 1411 Avenue T. The Rev. Earl Creswell preformed the wedding rites.

Mrs. Reneau wore a cocoa brown lace frock of street length. Her corsage was of orchids. Attending her was her sister, Miss Ethel Lynn York. Mrs. Reneau's brother, Billy Joe York, was the best man.

Mrs. Reneau is a native of Snyder. She was graduated from Snyder High School and has worked at Stinson Drug Store. She was graduated last Spring from Hardin-Simmons University, Abilene. Mr. Reneau is from Wichita Falls. He has worked in the oil fields here for three years.

The couple will live in Wichita Falls.

Out-of-town guests attending the ceremony last night were Mr. and Mrs. Jim York from Gail; Mrs. Josie Lindley from San Antonio, and Miss Mildred Brown from Big Spring.

Just before the wedding march, 12-year-old Mary Helen Creswell, daughter of the Rev. and Mrs. Earl Creswell, sang 'Always."

Israel Is Recognized

NEW DELHI, Sept. 18. (AP)—India has formally recognized the state of Israel — more than two years after the Jewish nation's independence proclamation.

REAL ESTATE M

FARMS-RANCHES M6

1264 acre stock farm. 12 miles South of Colorado City. Highway 101. One of the best stock farms in the County. 750 acres has been farmed, but not since 1942. It is terraced and contoured. Will run 100 cows and calves. Fine Johnson grass.

One good ranch house with modern conveniences; lights, water, telephone and butane.

Spade's Store is on this ranch. One 4 room house, store building.

Fenced and cross fenced, 8 Government tanks on ranch. Creek runs through the place. ½ mineral goes with 320 acres-¼ with rest of land. $65 per acre for the ranch. Give possession at once when sold. Reason for selling — would like to retire. No commission on this deal.

E. BARBER, Route 2
Colorado City Phone 661W4

Terry County section. Red loam. Full pipe 8" well. BALE to acre land. ¾ minerals. Worth price asked. Oil deep test in 3 miles. Fleet Gill, Levelland.

For Sale: 640 acres 8" irrigation wells. Good wheat and cotton allotment. R. E. A. 1 mile off highway. Two sets imp. 8 miles of Floydada. John E. Smith. Phone 634-J1.

For Sale: Small Stock farm. Well improved 312 acres. All utilities. Good hunting and fishing. Bandera County. Write Joe N. Wyatt, 226 West Avenue A, San Angelo, Texas.

FOR SALE

640 acres $32.00 per acre, 200 acres in cultivation, 160 acres in grassland leased goes at $35.00 per year. All covered with grass knee high.

3 section Ranch, 200 acres in cultivation, 2 wells and windmill, $20.00 per acre. 3 section state lease goes with this at three cents per acre per year.

Irrigation and dry farms, all size ranches.

H. E. WALTON
600 Commercial
Portales, New Mexico

Sound Investment Stock Farm

489 acres, ½ cultivation, black land, good grass, plenty of water, creek through place, good fences, lots of improvements, on pavement, 2 miles county seat, good as the best in Coleman county, $100 per acre.

Frank Lewis
Realtor
Box 1016, Coleman, Texas
Office Phone 9-2366
Residence Phone 9-2077

FOR SALE-LEASE M10

I have some nice Stock farms in Erath, Hamilton, and Lampassas Counties well worth the money. Size from 330 to 1400 acres. For particulars see J. E. Weir or Roy Stewart, Snyder, Texas.

For Sale: Two houses, two garages, and barn to be torn down and moved. See B. O. Brown, two miles south and one half mile west of Vincent, Texas. Midway between Snyder and Big Spring.

FOR SALE-TRADE M11

3 room and bath modern house. With 4 modern partly furnished apartments on corner lot. $12,500. total price. Pay $2500. down. $100.00 plus 6 per cent interest per month. Present income $330.00 a month. See or write B. B. Strahan at 1110 W. 15th Street, Odessa, Texas

PERSONALS

Mr. and Mrs. Weldon Johnson made a business trip to New Mexico over the week end.

Mr. and Mrs. G. M. Heinzelmann, 1108 Twenty-sixth Street, left today for a month's trip through eastern states. En route they will visit with their son, Gerald Heinzelmann, who is enrolled at Oklahoma University, Norman. They will also visit in Hartford, Conn., their former home, and in Boston and New York.

Mr. and Mrs. Morriss Dean Favor, 2401 Avenue M, entertained out-of-town guests Sunday. Visiting them were Mr. and Mrs. Bill Lawless from Colorado City; Mr. and Mrs. J. M. Harrington from Fort Worth; Mr. and Mrs. Ennis New-Newnam, Jeff Faver, Mr. and Mrs R. W. Millhollon, Mr. and Mrs. Evans Millhollon and Mr. and Mrs. Ed Millhollon, of Ira.

Mr. and Mrs. O. B. Franks, 2801 Avenue Y, are parents of a son born yesterday at the Snyder Hospital.

Mr. and Mrs. Alton R. Sullivan, route No. 3, are parents of a son born today at the Snyder Hospital.

Veteran Actor Dies At Hollywood Home

HOLLYWOOD, Sept. 18. (AP)—Pedro de Cordoba, an actor known for his authentic portrayal of priests, died yesterday with the ritual of his church before him. He was 68.

A prayer book opened to the Sunday Mass was on his lap as he sat in an easy chair in a bedroom of his home in nearby Sunland. His wife of 23 years, the former Eleanor Mary Nolan, found him.

She said he was studying late Saturday night for his regular Sunday morning service as narrator of a broadcat from Immaculate Conception Catholic Church in Los Angeles.

De Cordoa was president of the Catholic Actors guild for many years. Born in New York City, he made his stage debut at Utica, N. Y., in 1902 with E. H. Sothern in "If I Were King."

He came to Hollywood and the movies in 1935 and had appeared in such films as "Captain Blood," "From Whom The Bell Tolls," "The Keys of The Kingdom," 'Anthony Adverse," "Blood and Sand," "The Mark of Zorro," "San Antonio."

He is survived by his widow and six children.

Actors Daughter Is Honeymooning In West

BEVERLY HILLS, Calif., Sept. 18. (AP) — Honeymooning today somewhere in northern California are the daughter of Harold Lloyd, onetime film comedian, and the son of the Guasti family of California winemakers.

The wedding Saturday of Gloria Lloyd, 26, and William Orcutt Guasti is the son of Mrs. Walter Guasti, 23, was a social event at estate.

gardens at Greenacres, the Lloyd Mann of New York and the late tended by 500 guests. It was in the Secondo Guasti.

Hurricane Does Some Property Owners Good

ST. PETERSBURG, Fla., Sept. 18. (AP) — The Gulf hurricane which damaged the nearby beaches $1,000,000 did a few people good.

Some property had as much as 15 feet of land added on to it. The new land came at the expense of less fortunate owners who had great hunks of their property chewed away by the hurricane's high tides.

Several valuable waterfront lots 80 feet in depth were shrunk to 50 feet.

William Green Asks Defeat of Sen. Taft

HOUSTON, Sept. 18. (AP) — The head of the AFL, William Green, asked the labor press to aid in defeating "the candidate we're opposing in Ohio."

Speaking at the 39th annual convention banquet of the International Labor Press of America last night, Green did not mention Sen. Robert Taft (R-O) by name.

Complete Line Of
Floor Coverings
• Carpets • Linoleums
• Tiles
Floor Covering Co.
Sweetwater, Texas
PITTMAN
Dial 3308 · 411 Oak St.

Carol Ann Paight Is Quietly Married

PORT CHESTER, N. Y., Sept. 18. (AP) — The former Carol Ann Paight, who was acquitted in the mercy slaying of her cancer-doomed father, was honeymooning today with a fellow college student.

The 22-year-old Stamford, Conn., girl and Robert Anderson, 25, were married here Saturday.

The Rev. Frederick W. Dearing, assistant rector of St. Peter's Episcopal Church, disclosed yesterday that he performed the ceremony at his home.

The couple attends New England College at Henniker, N. H., where Carol Ann returned after her acquittal by a jury at Bridgeport, Conn.

The girl was charged with second degree murder in the shooting of her father, Stamford police sergeant Carl Paight, with his service revolver as he lay dying in Stamford Hospital last Sept. 23. She claimed she had a mental blackout.

Her mother and brother, Carl Paight, Jr., attended the single-ring ceremony here. Both of them stuck by her during her trial.

Prize Offered to Most Miserable-Looking Bull

OKLAHOMA CITY, Sept. 18. (AP)—The mangiest of all bulls will be worth $100 to his owner at the Southwest Livestock Clinic here Nov. 8-9.

The second most miserable-looking critter will win $75 weekly prize money.

The idea is to improve herds, since all bulls will be killed and marketed.

One hundred entries are expected from Texas, Oklahoma, Arkansas and New Mexico.

Randolph Field Crash Is Fatal to Two Men

SAN ANTONIO, Sept. 18. (AP) — An Air Force instructor and a French flying cadet died yesterday in the crash of a T-6 training plane.

The instructor was identified as Second Lt. George Irving Davis of Lancaster, Calif.

Woman's Calendar

TUESDAY

Twentieth Century Club meets at 2:30 p.m. with Mrs. H. J. Brice, 2712 Avenue U.

WEDNESDAY

Wednesday Dessert Club meets for bridge 1 p.m. in the home of Mrs. John Paul Jones, 709 Twenty seventh Street.

WEDNESDAY

Ladies Bible Class of Church of Christ meets at church 10 a.m.

Altrurian Daughters hold reassembly breakfast at 9:30 a.m. at Country Club, Mrs. D. K. Ratliff and Mrs. R. B. Sears entertaining.

THURSDAY

Mary Martha Circle, First Methodist Church, meets at 3 p.m. with Mrs. H. P. Brown, 2812 Avenue U.

Snyder Consolidated Parent-Teacher's Association meets at 3:45 p.m. at High School auditorium. All parents and teachers expected.

Eastern Star meets at 7:30 p.m. at the Masonic Hall.

Chez les Amies Bridge Club meets at Country Club at 2 p.m., Mrs. R. A. Schooling entertaining.

Friendly Fellows 42 Club meets at 8 p.m. Mr. and Mrs. R. H. Odom entertaining.

FRIDAY

Snyder Garden Club meets at 9:30 a.m. at the First Christian Church for breakfast, program on "Organic Gardening and Making Composts", led by Miss Faye Harrell.

FRIDAY

Coffee, Country Club, 9:30-11 A. M. Hostess Mrs. P. W. Cloud, Mrs. Herman Doak and Mrs. Lee T. Stinson.

Mrs. Betty W. Snyder Is Newcomers' Speaker

Newcomers' Club, meeting Friday afternoon at the Martin's Cafe, 1111 Thirty-second Street, discussed business and heard a guest speaker.

Mrs. Betty Wendell Snyder spoke briefly on interior decorating.

Light refreshments of apple pie and coffee were served.

The group was joined by a new member, Mrs. Charles Mathes.

When You Save At
WEST TEXAS
State Bank Your Savings Are
Insured up to $5 Thousand
WEST TEXAS
STATE BANK
Member Federal Deposit Insurance Corp.

NO DESIGN OR ARRANGEMENT
TOO LARGE OR SMALL FOR
ORIGINAL TREATMENT!
CITY FLORAL
Mrs. Elanor O'Hara, Manager
2912 Ave. S Phone 1187

Crossword Puzzle

ACROSS
1. Summit
4. Footlike part
7. Leaven
12. Highest mountain in the Philippines
13. High: musical
14. Anxious
15. Genus of fresh-water snails
17. Floor
18. Of a historical period
19. Marble
21. Ancient Persian coin
23. Close of day
27. Large vulture
28. Female deer
30. Placid
33. Think of
35. Biblical character
36. Low overshoe
38. Breathe
40. Periods of time
44. Masculine name
46. Talon
47. Diminish
50. Command
52. So. American animal
53. Character in "Uncle Tom's Cabin"
54. Distant: prefix
55. Revises
56. Atmospheric moisture
57. Addition to a building

DOWN
1. Domesticated
2. Music drama
3. Arctic
4. Dairy utensil
5. Lamb's pen name
6. Portrayed dramatically
7. What to-day will be to-morrow
8. Devoured
9. Gone by
10. East Indian weight
11. Attempt
16. Lewis Carroll heroine
20. Keep away from
22. Deems
24. Mountain in Crete
25. Negative
26. Turn to the right
28. Approaches
30. Title of a knight
31. Before
32. Oriental commander
34. Choose
37. Required
39. Small: law
41. Winged
42. Badgerlike animal
43. Enlarge
45. Reside
47. Corroded
48. Foor
49. Himalayan mountain
51. Note of the crow

Solution of Saturday's Puzzle

HAY		FLAT						ROBE				
EGO		AERI						OVAL				
MOUNTAIN								DENS				
		ASKS		SERGE								
ERST		SECTOR										
RATAL		SUE		AMA								
SCALES		TENTER										
EAR		VIA		ROEDE								
		TRENDS		IDEA								
MALAR		OILS										
ERIN		ARRAYING										
SING		PEER		TOE								
SAGE		EDNA		ARM								

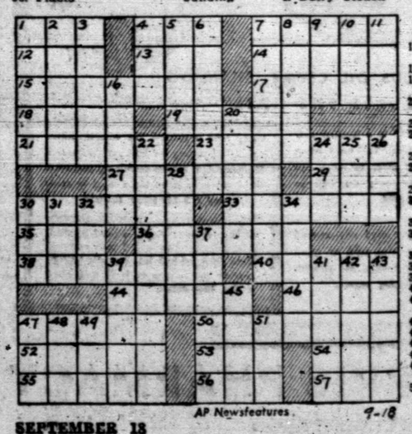

AP Newsfeatures 9-18

SEPTEMBER 18

BUILDERS
See Us First and Save
We will Save You Money on Your Supplies
• Wholesale and Retail • Free Delivery
2 x 4 and 2 x 6 Utility Grade Fir—$7.00
1 x 4 Sheeting—$6.00. 1 x 6 and wider—$7.00.
OPEN SUNDAYS
Headquarters for Glidden Paints
WALTER HALES
Lumber and Supply
On Roby Highway – East of Y Phone 1237

LITTLE LULU

HOPALONG CASSIDY

SCORCHY SMITH

OH, DIANA!

HOMER HOOPEE

THE ADVENTURES OF PATSY

OAKY DOAKS

DICKIE DARE

Wildcat

(Continued from Page 1)

project, which has indicated a possible discovery from the Strawn lime of the Pennsylvanian.

This exploration, located on the west side of the Cogdell-Canyon field and one location north of a producer from the Canyon Reef lime, missed pay in that zone and also in the Ellenburger.

It found some sort of production in the Strawn through casing perforations at 7,593-7,600 feet and at 7,604-18 feet.

After flowing at the rate of 25 barrels of oil an hour for an unreported length of time on the drillstem test, on both perforations, a 24-hour flowing test was run through the drill pipe.

During that period the section yielded oil at the average rate of 15 barrels of oil an hour with no water.

Following that 24-hour period of flowing, operator pulled the drill pipe through which the project had flowed, and found about 1,800 feet of salt water in the bottom of the string.

Tubing is now being rerun to bottom and the well is shut in while storage is being erected.

When that work is completed it is expected that a production test will be taken.

It is possible that if the project does show water on the extended testing [illegible] will try to [illegible] see if that [illegible]

Location is 852.4 feet from the west and north lines of section 703, block 97, H&TC survey, and 16 and miles north of Snyder.

MIDLAND FLOW

Magnolia Petroleum Co. has developed a flow of 42 barrels of oil per hour natural from the top of the Pennsylvanian lime pay at its No. 1 H. S. Collings, Central-West Midland County exploration 11 miles southwest of the city of Midland.

The flow came during a one and one-half hour drillstem test at 10,375-453 feet. Gas came to the surface in three minutes and mud surface in 15 minutes. Oil started flowing at the top in 16 minutes.

The fluid was run to pits from 14 minutes to clean and it was then turned to tanks through a five-eighth inch bottom hole choke and a one-inch top opening.

The section produced 42 barrels of 45.8 gravity oil in the next 60 minutes. The oil was cut with one-tenth of one per cent basic sediment. There was no formation water.

Operator is to pull the tester and drill on down to explore the Devonian and the Ellenburger.

A previous test was run at 10,365-434 feet. The packer failed after two and one-half minutes. That test was called a failure.

The exploration then deepened to 10,453 feet and the flowing test was taken.

Top of the Pennsylvanian pay is at 10,370 feet, which is 10 feet higher than the top of the same pay in Magnolia No. 2 Parks, one quarter of a mile to the south.

No. 2 Parks also flowed oil from the Pennsylvanian lime pay. Its flow from that zone was not as large as that which has been developed by the No. 2 Collings.

Magnolia drilled No. 2 Parks on down and had shows of production in the Devonian and it completed as a flowing discovery from the Ellenburger to open the Parks field.

Magnolia No. 1 Collings has already shown for a discovery from the Wolfcamp of the lower Permian, that pay is now cased off.

The prospector will drill on to the Ellenburger, where it is practically assured on making a good producer.

Location is 660 feet from south and 898.6 feet from east lines of the southwest quarter of section 7, Matt Daugherty survey, SF 4,169.

MARTIN WILDCAT

Tide Water Associated Oil Co. will begin drilling immediately on an 8,500-foot wildcat to test the Spraberry in Central-South Martin County.

It will be No. 1 E. B. Dickenson and is located 660 feet from north and east lines of section 41, block 37, T-1-N, T&P survey.

MIDLAND COUNTY

Houston Oil Co. of Texas No. 1 Golladay, Spraberry wildcat in East-Central Midland County, has been spudded and drilled to 225 feet in red beds. Operator set 13 ⅜-inch cashing at 188 feet.

Drillsite of the No. 1 Golladay is eight miles east and slightly south of the city of Midland and located 660 feet from south and east lines of section 3, A. P. Veazey survey.

It is 8,300 feet northeast of Forest Oil Corp. and others No. 1 Pio Cresoi, which is at a plugged back depth total depth of 7,554 feet and attempting to test above that depth.

C. W. Murchison of Dallas No. 1 Cannon, wildcat 660 feet from south and east lines of section 13, block 41, T-4-S, T&P survey, 24 miles southwest of the city of Midland and four miles east of the Sweetie Peck field, is progressing below 9,916 feet in chert.

Drillsite is one and three-quarters miles north and one-quarter mile west of the Pegasus field.

Magnolia Petroleum Co.'s No. 1 H. F. Timmerman, wildcat in West Midland County, is drilling below 9,850 feet in lime and shale.

It is located 660 feet from north and east lines of section 8, block 50, T-3-S, T&P survey.

FROM 3,078

Flowing production from a sand, tentatively identified as the Fry, was developed on a drillstem test from 3,078-3,086 feet in the C. O. Davis of Dallas No. 1 T. M. Turner, South-Central Runnels County test.

Open 45 minutes, gas was at the surface in 14 minutes and oil a short time later. Recovery was 1,600 feet of oil.

Flowing pressure was 300 pounds and shut-in pressure 1,400 pounds.

[illegible]

Drillsite of the No. 1 Turner is four miles west of Ballinger and in block G, J. T. Russell survey number 433.

TO SPRABERRY

Humble Oil & Refining Co. is to start operations at once at its No. 1 Ralph Pembrook, which is to be an 8,000-foot exploration to try for production in the Spraberry sand of the lower Permian in Central-East Upton County.

It is 1,980 feet from north and 2,250 feet from west lines of the C. C. DeWitt survey, block X.

That makes it 1,320 feet south of the same concern's No. 1 Pembrook, a small discovery from the Spraberry which was completed early this year.

The Pembrook is approximately six miles north of the Benedum field.

CRANE LOCATION

According to unofficial sources, tentative location has been reported for a Devonian wildcat in South-East Crane County eight miles northwest of the Crossett Devonian pool and nine miles southeast of the Cordona Lake-Devonian pool.

It will be drilled by A. C. McGanhey of Fort Worth. Location will be 660 feet out of the north corner of section 14, block 6, H&TC survey.

The proposed prospector will be on a block of 2,000 acres turned by Byrd-Frost, Inc. of Dallas, out of an original 4,000-acre block.

IN BENEDUM

James F. Brannan of Abilene has scheduled a 10,800-foot rotary test in the Benedum field of Central-West Reagan County.

His No. 1 J. B. Wallace and others will be 660 feet from north and east lines of section 50½, P. B. Scott survey.

Drillsite will be about 18 miles northwest of Big Lake.

KIMBLE FAILURE

Anzac Oil Corp. No. 1 Lottie Bolt and others, Kimble County wildcat one and one-half miles southeast of the Bolt field in the central portion of the county, has been plugged and abandoned at 1,850 feet.

The failure is 330 feet from north and east lines of section 58, D. W. Roberts survey A-1422.

Ground floor elevation is 1,752 feet.

STEPOUT TO COTTEN

Honolulu Oil Corp. No. 1 J. McCowan is to be a one-half mile south stepout from the recently completed flowing discovery from the Pennsylvanian lime at Union Oil Co. of California No. 1 Laura Cotten, in East-Central Terry County.

The Honolulu venture will be about five miles southeast of Brownfield and 660 feet from north and west lines of the north half of the southwest quarter of section 72, block T, D&W survey.

It is projected to 10,500 feet to explore the producing zone found in the Union discovery. Operations are to begin immediately.

SULPHUR WATER

Aurora Gasoline Co. and N. Appleman Co. No. 1 Swenson, Northeast Garza County wildcat to 7,500 feet to explore the Pennsylvanian lime, had a recovery of 930 feet of salty, sulphur water during a three hour drillstem test in a Permian section at 4,860-5,037 feet.

There were no shows of oil or gas. The prospector is making more hole.

Location is 653 feet from north and 661 feet from west lines of section 7, block 7, H&GN survey, and 12 miles northeast of Post.

DAWSON COUNTY

United Development Co. of Gladewater has staked six new locations in the Welch field of Northwest Dawson County, five miles northwest of Welch. All these tests are on Albaugh-Scanlan leases.

Combination cable and rotary tools will be used to drill all these projects to 9,000 feet. Operations will begin at once.

United Development Co. No. 1 Albaugh-Scanlan is to be 660 feet from south and east lines of section 85, block M, EL&RR survey. No. 2 is located 1,980 feet from east and 660 feet from south lines of section 85, same block and survey.

The No. 3 Albaugh-Scanlan is 1,980 feet from south and west lines of section 85, same block and survey; No. 4 is 1,980 feet from west and 660 feet from south lines of section 85, same block and survey; No. 5 is 660 feet from west and 1,980 feet from south lines of section 85, same block and survey; and No. 6 is located 660 feet from south and west lines of section 85, same block and survey.

[illegible] turned out to United Development Co. from Ray A. Gooch of Midland, who discovered the Welch field.

Drillsite is 11½ miles northeast of Midland and nine miles west of Stanton.

CLEANING OUT

Ted Weiner, et al. No. 1 Wolcott, Northwest Martin County wildcat, 13 miles northwest of Lenorah, is cleaning out at 8,050 feet, after having shot the open hole section at 7,900-8,215 feet with 943 quarts of nitro.

The fluid being developed during the cleanout is showing some gas kick. As soon as the hole is cleaned out to 8,215 feet operators will make a production test.

The section to be tested is in the Spraberry sand. It showed some indications of possible production when drillstem tested while the wildcat was being drilled.

This project is 5,864 feet from west and 1,471.8 feet from north lines of league 251, Ward County School Land survey.

It was originally drilled by Spartan Drilling Co. and associates, as their No. 1 Wolcott. Those operators carried it to a bottom of 12,798 feet in the Ellenburger.

That formation made only sulphur water.

The prospector was then taken over by Weiner, et al, to test the Spraberry. It plugged back to 8,215 feet and 7-inch casing was cemented at 7,900 feet.

The nitro glycerin shot followed. Value of the Spraberry shows should be determined soon.

ABANDON VENTURE

Ted Weiner and associates have plugged and abandoned two shallow wildcats in West-Central Martin County.

No. 1 W. T. Epley, at the center of the southeast quarter of the southeast quarter of section 40, block 37, T-2-N, T&P survey, was abandoned on a total depth of 645 feet in shale.

The No. 1 Russell, at the center of the northeast quarter of the southeast quarter of section 1, block 37, T-1-N, T&P survey drilled to a depth of 625 feet in shale before being plugged.

Geological information developed in drilling to these depths indicated an unfavorable structural position for both shallow prospectors.

FROM SPRABERRY

Ted Weiner and W. W. Cumberland appear to be assured of two new producers from the Spraberry sand section of the lower Permian in the Germania area of Northeast Midland County.

Weiner and Cumberland No. 1-8 Fasken, three-quarters of a mile southeast of the discovery and line producer in the Germania field, had reached 7,358 feet in the Spraberry section and was coring deeper.

It will core to approximately 7,400 feet and then make production tests and dry to complete.

This extension effort has already logged more than 75 feet of oil saturated sand and about 200 feet of hard, fractured shale, which shows oil in the fractures.

A drillstem test at 7,100-7,200 feet is credited with having developed 100 feet of free oil and 300 feet of drilling mud during an unreported period of time.

Location is at the center of the southwest quarter of the southwest quarter of section 8, block 36, T&P survey, T-2-S.

Weiner and Cumberland No. 1-4 Powell, two miles northeast of the Germania field producer, and 664.9 feet from west and 664.9 feet from south lines of the northwest quarter of section 4, block 36, T&P survey, T-2-S, had reached 7,515 feet in sand and shale, and was running electric surveys at last report.

TEST BY PUMP

Forest Oil Corp., Houston Oil Co. of Texas, Robert S. Brennand, Jr., and James A. Patman No. 1 Crespi, Northeast Midland County wildcat, eight miles southeast of the city of Midland, and 660 feet from north and 1,980 feet from west lines of section 17, block 38, T&P survey, T-2-S, is now plugged back to 7,554 feet in the Spraberry sand and is preparing to rig up a pump to make a production test on the open hole between the bottom of the 5½-inch casing, which is cemented at 7,375 feet and the plugged back depth of 7,554 feet.

This exploration drilled to a total depth of 7,750 feet. It showed for a small amount of oil and some water in the section between the bottom of the pipe and 7,750 feet.

It made an extended pumping test and showed more water than oil. Operators have plugged back by degrees, to try to eliminate the water and leave enough pay to make an oil well.

They will soon be able to determine if the latest plugging back has helped the situation.

Public Notices

NEW VEHICLE REGISTRATIONS

Hansen Trailer Sales, Snyder, to Robert Huggins, Snyder, 1950 Pilgrim house trailer.

R. B. Sears, Snyder, to E. E. Thompson, Jr., Snyder, 1950 Oldsmobile sedan.

Herod Motors, Snyder, to Waldo Montgomery Lease Service, Snyder, 1950 Studebaker pick-up.

Bickerstaff Motor Co., Snyder, to M. W. Kraljcar, Snyder, 1950 Ford coach.

Bickerstaff Motor Co. to C. W. Smith, Snyder, 1950 Ford sedan.

Ezell Motor Co., Snyder, to Mrs. Carrie Line, Snyder, 1950 Dodge club coupe.

Herod Motors to Lee T. Stinson, Snyder, 1950 Studebaker sedan.

Pollard Motor Co., Snyder, to Fred Davis, Snyder, 1950 Plymouth sedan.

Ezell Motor Co. to Mrs. Joe Caton, Snyder, 1950 Plymouth club coupe.

Mid-West Chevrolet Corp., Tulsa, to Corbett Drilling Co., Snyder, 1950 Chevrolet coach.

J. R. Hicks Motor Co., Snyder, to Kenneth Wood, Snyder, 1950 Hudson sedan.

Bickerstaff Motor Co. to F. W. McHaney, Snyder, 1950 Ford sedan.

Bickerstaff Motor Co. to T. F. Savage, Snyder, 1950 Ford truck.

R. B. Sears, Snyder, to I. O. Shaw, Snyder, 1950 Oldsmobile sedan.

Stimson Motor Co., Snyder, to L. M. Harmon, Snyder, 1950 Pontiac coach.

New Moon Trailer Sales, Snyder, to F. N. Bolding Jr., Colorado City, 1950 New Moon house trailer.

Perry & Gatlin Trailer Sales, Snyder, to Herman Lawrence, Snyder, 1950 Travellite house trailer.

Kolar Motor Co., Waelder, Tex., to William Sheshey, Snyder, 1950 Plymouth convertible coupe.

Schooling Motors Snyder, to C. N. von Roeder, Snyder, 1950 DeSoto sedan.

Bickerstaff Motor Co., Snyder, to C. L. Ham, Andrews, Tex., 1950 Ford pick-up.

East Texas Trailer Sales, Longview, Tex., to Manuel C. Smart, Snyder, 1950 Spartanette house trailer.

O. C. Cook, Snyder, to Garrett Harrelk, Snyder, 1950 Chevrolet.

Hilburn Motor Co., Gainesville, Tex., to Halliburton Oil Well Cementing Co., Duncan, Okla., two Ford trucks.

Doran Chevrolet Co., Hobbs, N. M., to Hondo Drilling Co., Midland, 1950 Chevrolet coupe.

F. W. D. Auto Co., Clintonville, Wis., to Halliburton Oil Well Cementing Co., 1950 F. W. D. truck.

R. B. Sears to J. D. Boyd, Snyder, 1950 Oldsmobile coach.

Herod Motors, Snyder, to Clarence Price, Snyder, 1950 Studebaker coach.

Scurry County Motor Co., Snyder, to J. W. Patton, Snyder, 1950 Chevrolet sedan.

R. B. Sears to Mrs. V. P. Williams, Snyder, 1950 Oldsmobile sedan.

Schooling Motors to Dovie Pogue, Snyder, 1950 Plymouth club coupe.

Bickerstaff Motor Co. to Ira Riggs, Jr., Hermleigh, 1950 Ford coach.

Stimson Motor Co. to J. H. Cockrell, Snyder, 1950 Pontiac sedan.

Pollard Motors, Snyder, to T. R. Black, Snyder, 1950 Plymouth suburban.

Pollard Motor Co. to D. A. Rayner, Snyder, 1950 Dodge coach.

Pollard Motor Co. to R. C. Hardy, Snyder, 1950 Plymouth sedan.

Hansen Trailer Sales, Snyder, to Kenneth Holland, 1950 Pilgrim house trailer.

Pollard Motor Co. to F. J. Richardson, Snyder, 1950 Plymouth sedan.

Pollard Motor Co. to J. P. Redwine, Snyder, 1950 Plymouth club coupe.

Jordan Trailer Co., Snyder, to Joe Schnyers, Altus, Okla., 1950 Trailette house trailer.

Jordan Trailer Co. to C. S. Dean, Seagraves, Tex., 1950 Spartan house trailer.

Jordan Trailer Co. to Robert Jones, Lamesa, 1950 Spartan house trailer.

Jordan Trailer Co. to Sam Lout, Snyder, 1950 Trailette house trailer.

Jordan Trailer Co. to James A. Sloan, Snyder, 1950 Spartan house trailer.

Jordan Trailer Co. to H. W. Freeman, Jr., Snyder, 1950 Spartan house trailer.

Jordan Trailer Co. to R. C. Bearden, Snyder, 1950 Spartanette house trailer.

Pollard Motor Co. to Dave Wilbert, Snyder, 1950 Plymouth coach.

Schooling Motors to W. M. Fuller, Snyder, 1950 DeSoto sedan.

R. B. Sears to D. M. Cogdell & Sons, Snyder, 1950 GMC pick-up.

Stimson Motor Co. to Alvin Moelling, Snyder, 1950 Buick sedan.

Pollard Motor Co. to Gilbert Richter, Knapp, 1950 Chrysler sedan.

Bickerstaff Motor Co. to M. C. Light, Snyder, 1950 Ford truck.

Bickerstaff Motor Co. to Perry Echols, Ira, 1950 Ford pick-up.

Pollard Motor Co. to George Minnick, Roby, 1950 Plymouth sedan.

Ralph Hudson Motor Co., Harrison, Ark., to J. Scott Casey, Snyder, 1951 Kaiser sedan.

CIVIL DISTRICT COURT FILINGS

Thomas Morris Shearer vs. Mary Kate Shearer, divorce, Sept. 8.

B. M. Cone vs. American Automobile Insurance Co., compensation, Sept. 8.

F. B. Owens vs. Employers Mutual Liability Insurance Co., compensation, Sept. 8.

Maggie Bill Maberry vs. Elaray Maberry, Jr., divorce, Sept. 11.

Ex Parte, Jerry E. Kelley, removal of disabilities, Sept. 12.

John W. Mallard vs. Della Mallard, divorce, Sept. 12.

New Amsterdam Casualty Co. vs. James C. Gregory, set aside verdict, Sept. 13.

MARRIAGE LICENSES

Otis Eugene Leeds, 21, Snyder, and Miss Zelma Lou McClintock, 19, Fort Worth, Sept. 15.

James Billie Storie, 34, Snyder, and Miss Ramona Jane Walls, 21, Snyder, Sept. 15.

Russian Guided Missile Test Is Reported in Baltic Area

STOCKHOLM, Sept. 18. (AP)—The Russians reportedly have been lobbying seven-ton guided missiles over the Baltic area during the past summer.

The newspaper Aftonbladet gave this report on the situation:

The rockets were launched near Cranz in Soviet-held East Prussia and were aimed at a small island in Soviet Karelia. It is believed the island lies in Lake Onega, some 700 miles from Cranz.

The operation was labelled "Silent Maneuver" and was combined with radar practice. The paper said it had "reliable information" on which to base its story, but gave no specific attribution.

The maneuvers began in mid-July and lasted several weeks. Their aim was to test the preparedness of the so-called "first group of new radar stations and weapons bases."

Russia long has been reported to have experimental rocket sites along the Baltic coast areas she controls. Last April a U. S. Navy plane disappeared on a flight in the same Blatic area. The U. S. charged the plane was shot down by the Russians.

Aftonbladet said the maneuvers were "directed and led by the so-called strategic first line naval command with headquarters near Kalingrad, formerly the East Prussian capital of Koenigsberg.

The report said the Russians have a string of radar stations extending from the Russian-leased base of Porkkalat 40 miles southwest of Helsinki, along the Russian-controlled coasts of Estonia, Latvia, Lithuania, Poland and East Germany, as far as Wismar in the Russian occupation zone of Germany.

Reds Explain U. S. Success

MOSCOW, Sept. 18. (AP) — The Communist Party newspaper Pravda declared today that the only reason the Americans succeeded in the Inchon invasion was because they used 20 times as many troops as the North Korean defenders of the port.

The dispatch said it was evident from all the "failures and serious defeats of the American military command against the freedom loving Korean peoples that the United States concentrated almost all its armed forces in the Far East in the Inchon area."

(Official reports from the Inchon area have indicated that allied ship brought some 40,000 United Nations troops to the Yellow Sea port. However, it appeared obvious that a greater number of UN troops — perhaps 100,000 men — had been left behind in the Pusan area, as evidenced by the fact that allied forces have not only held all along that front, but have made general advances.)

The Pravda dispatch listed American strength around Inchon at 40,000 foot troops with artillery and tanks, 500 planes and 300 warships, including battleships.

The Army-Navy football series stands at 27 wins for Army, 19 for Navy with four ties.

No Injuries In School Bus Car Collision

About 15 students and two men escaped injury this morning when a Hermleigh school bus and a passenger car collided about 11 miles east of Snyder on U. S. Highway 180.

The accident occurred about 10:40 o'clock as Orville Brett Paty, 38, driver of the bus, attempted to drive the bus across the highway at an intersection with a rural road, according to Bill Zimmerman, investigating highway patrolman.

Zimmerman quoted Paty as saying he thought there was time to drive across in front of the automobile safely. The passenger car was driven by Alfon Clyde Watts, 30, of Anson.

Zimmerman said he issued a traffic violation ticket to Paty, charging him with failure to yield right-of-way to an approaching vehicle, and to Watts, charging him with driving a vehicle without an operator's license.

Damage to the bus was estimated at $600, and damage to the car at $100.

County Court Hears Four Guilty Pleas

The county criminal court this morning assessed H. L. Whitlow of Snyder a fine of $150 plus court cost when he pleaded guilty to a charge of possessing liquor for purpose of sale on Jan. 27.

The case was set for jury trial this morning, but the defendant decided to plead guilty while a jury was being selected. He was represented in the case by Temple Dickson and Red Sheridan, law firm partners, from Sweetwater.

Whitlow was arrested by city and county officers at the Barn Hotel, Avenue Q and Twenty-Fourth Street early this year.

Other pleas of guilty entered in county court on charges filed over the week end were C. E. McGlosson, about 50, of Cisco; Elmer L. Rhodes, 35, of 2204 Avenue M, and Mrs. Dena Doyle Lee, 36, of Snyder, each fined $123.50, including costs, on charges of driving while intoxicated.

George William Jones, 36, of Seminole, Okla., charged with driving while intoxicated has not yet been arraigned. He was charged Friday.

The Mediterranean area produces most of the world's almonds and filberts.

Stock Market

FORT WORTH, Sept. 18. (AP) — Cattle 3,800; calves 300; [illegible] steers steady to 50 cents higher; slaughter cows 25-50 cents up; sausage bulls 50-75 cents higher; slaughter calves and stocker cattle and calves were strong to unevenly higher; medium grade slaughter steers and cutters 14.00-20.00; bulls 1800-24.75; good and choice slaughter calves 2550-29.00; common and medium calves 20.00-25.50; culls 12.00-19.00; stocker calves 27.00-34.00; some mixed steer and heifer calves up to 33.00; stocker steer and heifer calves, 450 lb. 31.50; stocker steer yearlings 22.50-29.00; stocker cows 20.00-25.00.

Hogs 1,500; butchers 25-50 cents lower; sows steady to strong; feeder pigs 100 lower; good and choice 190-270 lb. butchers 22.00-25; good and choice 150-185 lb. hogs 20.00-21.75; sows 17.00-20.00; feeder pigs 17.00-19.00.

Sheep 1,300; killing classes steady; feeder lambs 27.50-75; medium and good slaughter lambs with No. 2 pelts 25.50; shorn slaughter yearlings 21.00; cull to medium grade slaughter ewes 12.00-14.50; feeder lambs 25.50-27.00.

Cotton Market

NEW YORK, Sept. 18. (AP) — Radio-television issues pushed well in front of the rest of the market today.

At the opening the entire price list swept [illegible] Rains ranged to around $1 a share for [illegible] ahead to a new four-year high. Almost immediately however, opposition developed and [illegible] trimmed or even eliminated.

Official's Kin Dies

GLEN ROSE, Sept. 18. (AP) — Mrs. G. W. Sandlin, 84, grandmother of Weldon Hart, secretary to Gov. Allan Shivers, died here yesterday.

The National Geographic Society says the Russians make beer and syrup from watermelon juice.

Dr. Woodrow W. Mikeska
X - RAY
DENTIST
Permanent Office in Trailer Next to Nurses' Home, Snyder Hospital.
609 26th St. Phone 1722

Attention Cattle Raisers and Stockmen
We are now equipped to handle your cattle to be killed and processed for your home lockers and freezers. We sell and process quarters and halves for your deep freezer.
FREE PICKUP
2c Lb. Processed
Snyder Meat Co.

MEN Wanted!
The U.S. Air Force needs men—*real* men—men like *you*, with the ambition and the know-how to get ahead. The Air Force offers you a chance to serve your country and yourself—to supply the military muscle we need right now, and at the same time train yourself, with the best teachers and equipment in the world, for a career with a real future. You can learn aircraft maintenance—radio—radar—and a hundred and fifty different skilled jobs! Right now, *you* can choose the job you'd like to learn—but *don't wait*—the choice may soon be gone!
Visit your nearest U. S. Army and U. S. Air Force Recruiting Station
ENLIST NOW!
1924 26th Street
Snyder, Texas
RECRUITING U.S. ARMY U.S. AIR FORCE
U. S. ARMY U. S. AIR FORCE

Dr. John H. Hamblen
DENTIST
X-Ray
Office 2801 Avenue T
Telephone 22

No awkward age for your Tween-Ager*
*(sizes 7 to 14)
make her this smart wardrobe of INDIAN HEAD® cotton
Easy to sew
Your daughter looks so smart ... and you save so much money ... when you make her these clothes of Indian Head cotton! Indian Head's that famous fabric that's guaranteed* to look as fresh in December as it does today. Extra easy to work with, too ... easy to cut, easy to sew, easy on your budget. Come in and revel in the bright prints ... the 40 wonderful solid shades!
Solid colors 89¢ per yard

A. Indian Head jumper ... Simplicity Pattern plus 2⅜ yards of Indian Head. Quaker collared blouse ... Simplicity Pattern 1¾ yards. Jacket included in jumper pattern, takes about 2 yards of Indian Head. For all 3 pieces .....about $6.29
B. Weskit-trim jacket with swing skirt ... blouse to harmonize or match. All 3 pieces ... Pattern plus 5 yards of Indian Head ... total cost about $4.70.
*FAMOUS INDIAN HEAD GUARANTEE: If any article made principally of Indian Head cotton fails to give proper service because of fading or running of Indian Head colors, or if the fabric shrinks more than 1%, we will make good the total cost of the article.
Dunlap's
DEPARTMENT STORE

Read the ... ABILENE REPORTER-NEWS
T. O. Dunlap, Dealer
SNYDER, TEXAS
Telephone 868
Hdq. 3798 Avenue V
Your Patronage Appreciated

Announcing
SANDERS CLINIC
New Location
At 1824 26th Street
Southwest Corner of Square
Office Phone 926

Plumbing Service For

Call Us Day or Night
Don't Cuss If Your Plumbing Busts, Call Us
Free Estimate On Any Job
Scott's Plumbing
Phone 1316 .. 2907 Ave. B
ALL WORK GUARANTEED

THE MARVELOUS OIL CREME SHAMPOO THAT "CURLS THE HAIR"
"Shampoo-Curl" is a luscious new kind of Cream Shampoo. You have never used a shampoo that gives so much rich creamy lather—that leaves the hair so soft, lovely and beautiful.
And you have never used any method to curl your hair that is so safe, so quick and leaves you with masses of glorious, silky curls or deep shining waves.
Every time a sellout! The fastest, safest method of curling the hair yet discovered! Shampoo-Curl is truly creating a sensation in hundreds of cities from coast to coast and IT'S SO EASY TO USE.
Wet hair thoroughly. Apply SHAMPOO-CURL and rinse. Apply second application, leaving it on hair 3 to 5 minutes. Then rinse, set hair into favorite hair-do (waves, pin curls or curlers), and allow to dry. Then comb.
NO PERMANENTS NECESSARY
HARRIS PHARMACY
Southwest Corner of Square Phone 75