THURSDAY

THE SNYDER DAILY NEWS

VOL. 16, NO. 286 SNYDER, TEXAS (79549) THURSDAY, MARCH, 31, 1966 TEN PAGES—PRICE 5c

Railroad Strike Stops Service To 38 States

CLEVELAND, Ohio (AP) — Nearly 8,000 firemen struck early today on eight major railroads serving 38 states, and within nine hours one carrier shut down and another said there was "not a train running."

The Brotherhood of Locomotive Firemen and Enginemen headquarters here announced at 9 a.m. that its first check showed the strike "100 per cent effective" and that "There has been no question of the other crafts honoring our lines."

The Missouri Pacific Railroad said at St. Louis it was shutting down its 12-state, 12,000-mile operation. A spokesman said the strike "would have a serious effect on national defense."

In Omaha a spokesman for Union Pacific Railraod, the nation's largest, said it had "not a train running," and that 70 trains were idle between the Missouri River and Ogden, Utah.

The Union Pacific employes 1,626 firemen and Mopac 1,177, the BLF&E said. The Brotherhood listed the other lines struck, with number of firemen union members employed as:

Pennsylvania Railroad 3,619, Illinois Central 557, Central of Georgia 76, Seaboard Airline 465, Grand Trunk Western 164, and Boston & Maine 189.

The surprise walkout posed major commuter problems for Boston where the Boston & Maine serves about 12,000 commuters, and for Chicago where the Illinois Central transports 32,500. Transit authorities in both places made arrangements for emergency service with extra buses to affected areas.

H. E. Gilbert, President of the operating rail union, called the strike "authorized and legal and in keeping with our rights under the Railway Labor Act."

But the chief negotiator for the railroad industry, J.E. Wolfe said in New York the strike was "completely illegal" and he would seek an injunction in U.S. District Court in Washington immediately to halt it. Wolfe flew to Washington early today.

Perry S. Heath, grand chief engineer of the Brotherhood of Locomotive Engineers, which has been feuding with the firemen's union, said "under the law of the land this is an illegal strike, an invasion of the jurisdictional and contractual rights of the BLE."

Gilbert said the basic issue of the walkout was the railroad industry's "using the courts for delay and an outright refusal to meet any issue, including a training program for firemen, at the bargaining table."

Heath said any training program for firemen would be mainly as apprentice engineers and therefore in the jurisdiction of his engineers' union, not Gilbert's firemen.

While the walkout reached into 38 states, no large segment of the nation would be without any rail transportation because parallel lines were not struck, Gilbert said. He said that since the strike was limited to eight roads with about 12.2 per cent of the nation's track mileage, it "cannot represent a national emergency."

* * *

Strikers Stop Trains In Texas

FORT WORTH (AP)—Widening effects were reported in Texas today from a strike against the Texas & Pacific and the Missouri Pacific Railroads.

Spokesmen for the railroads said the walkout by the Brotherhood of Locomotive Firemen and Enginemen was bringing trains to a halt as each arrived at its terminal point.

Pickets appeared at a number of places soon after the strike began at 12:01 a.m.

At Big Spring, all trains were tied up. Texas and Pacific passenger and freight trains were halted at Baird and Toyah.

The strike idled 300 to 400 men in Big Spring. Pickets walked their posts.

Pickets were posted early at yards and offices of the Texas & Pacific Railway Co. in Dallas.

"The signs were apparently hastily painted in black ink. All they said was 'On Strike — BLF&E'," said a rail spokesman.

He said the strike did not strand any passenger trains into Dallas. "The Texas Eagle, which arrives in Dallas at 9 a.m., did not leave Little Rock this morning because of the strike. It ordinarily leaves there at 1 a.m., an hour after the strike began."

The Dallas spokesman said supervisory personnel moved high - priority cars to sidings at the General Motors and Ford Motor Co. assembly plants in Arlington and Dallas. The plants are among the T&P's biggest local customers.

After the strike became effective, freight trains en route were stopped at the next terminal.

A spokesman for the Santa Fe Railroad, another major line in Texas, reported there was no strike on its facilities.

DISCUSS CONCERT SERIES — Discussing possibilities for the 1966-67 series of the Scurry County Concert Association are, from left, Mrs. Herbert Feather, Russell Rokahr and Mrs. J. M. Kayser. Mrs. Feather and Mrs. Kayser are co-chairman of the association's membership drive, which is now in progress, while Rokahr is here during the drive as representative of United Audience Service, Inc., of New York City. Membership campaign headquarters are located in the community room of West Texas State Bank. Admission to the concert series is by season membership only. No tickets are sold to single attractions. The 1966-67 membership drive will continue through Saturday.

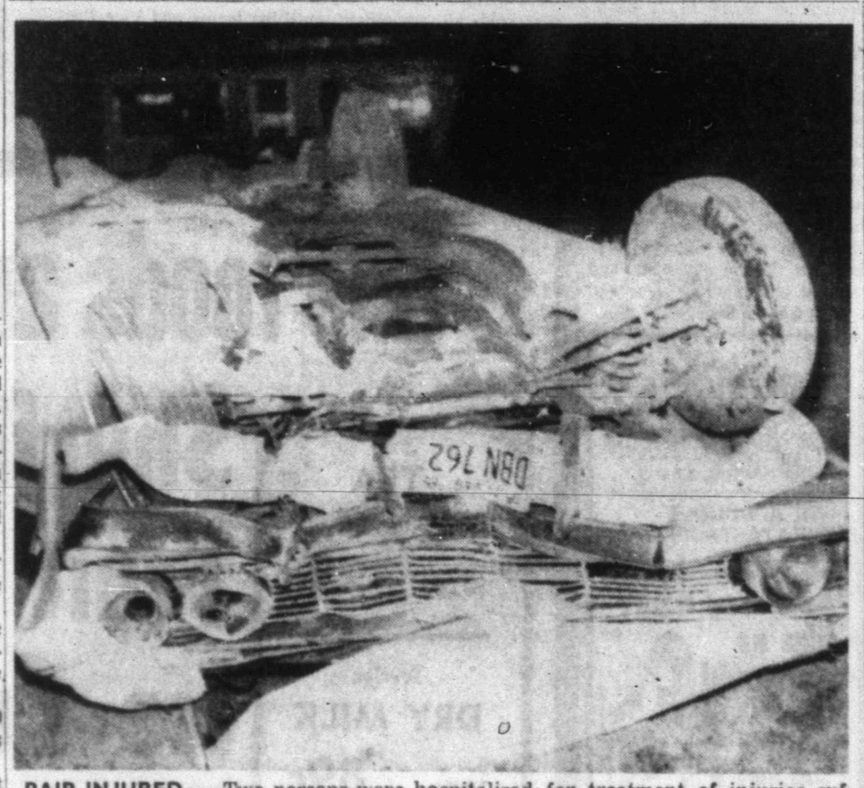

PAIR INJURED — Two persons were hospitalized for treatment of injuries suffered when this car crashed into a wall and overturned early today on East Twenty-fifth Street.

Gov. Connally Rips Registration Request

By GARTH JONES

AUSTIN (AP) — Gov. John Connally said today he thinks the Justice Department's request for more voter registration time is either "frivolous harassment" or an attempt to seize control of voting procedures from state legislatures and officials.

Federal attorneys asked a special three-judge federal court Wednesday night to make Texas hold a second free voter registration period April 8 to 19 and a third period Aug. 22 to Oct. 8.

The 15-day registration period set by a special legislative session was March 3-17 with more than 600,000 persons qualifying as voters, in addition to 2.34 million qualified under the old poll tax law.

"In my opinion," Connally told a news conference, "this (the federal motion filed last night) is either a frivolous motion to harass the state and its people or the Justice Department is attempting completely to take over the prerogatives of the states, and specifically the legislature and those who operate under its statutes in relation to voting procedures.

"This is an entirely new concept that should be very alarming to the people of this state and this nation."

Connally spoke slowly and chose his words carefully.

In answer to a question, Connally said he had no way of knowing if President Johnson had advance knowledge of the Justice Department request for an extension.

"I do think it is very significant that Texas is being used unlike any other state in the Union in an attempt to inject this new concept in voting in this country," he said.

"It is a question of whether the states will have to completely abdicate their responsibilities in this area."

Johnson Soothes Inflation Fears

By FRANK CORMIER

WASHINGTON (AP) — President Johnson said today the economy "is not shooting off into outer space" but if inflation gets rolling, he won't hesitate to ask for a tax hike or other fiscal restraints—"election year not withstanding."

In an address at a meeting of the National League of Cities, Johnson said it is too soon to determine whether anti-inflation actions already taken will curb rising prices.

While holding out the possibility of more drastic measures later, the President described the current situation as one demanding caution rather than more strenuous measures.

"We are touching the brakes, not clamping them on, not risking a skid into recession or depression," he said.

The chief executive said his administration doesn't know yet whether past actions will block overheating of the economy.

"But if it isn't," he said, "We won't hesitate — election year notwithstanding—to ask for further fiscal restraint."

The address was a followup to a session Wednesday night in which Johnson won personal agreement from some of the nation's most prominent business leaders to cut back spending on new plants and equipment. The same group registered disapproval of any anti-inflation tax increase.

Johnson, entertaining nearly 150 industrialists and financiers at a White House dinner, asked that they review, and curtail where possible, plans for new capital investments. Many in his audience rose to pledge support.

Plant and equipment spending this year has been expected to total about $60 billion, a jump of 16 per cent over last year. This prospective surge has been viewed by government economists as threatening to overheat the economy and perhaps prompt new anti-inflation measures.

RESIGNS C-C POST — Mrs. Glenn Barron, Chamber of Commerce office secretary here for the past seven years, has resigned. The chamber board of directors accepted her resignation with regret at a brief called meeting Wednesday afternoon. Mrs. Barron said she felt compelled to leave the post so that she could devote more time to her family. "I am going to miss it," Mrs. Barron said, "But I just have too many things I need to do at home." Her resignation will become effective April 15.

Mrs. Gandhi Asks More Private Aid

NEW YORK (AP) — Indian Prime Minister Indira Gandhi has appealed for more private foreign investment to help India become self-sufficient.

In an address Wednesday night to the Economic Club of New York, she warned that without such assistance her country would be forced to seek financial aid from friendly nations.

"These years will certainly be crucial to the people of India in terms of the effort and sacrifice which they will be called upon to make," she said.

"They will also be crucial for our friends elsewhere in the world in that they will face the test of whether they intend to continue the support which they have given India so far, decisively enough in the future so as to make a difference," she added.

Mrs. Gandhi called the next 10 to 12 years a "critical period" in India's efforts to become self-reliant.

The prime minister flew here Wednesday from Washington for a three-day visit. In the capital she conferred with President Johnson. She is seeking a $1-billion emergency famine relief program for India.

SACROC Seeks Allowable Hike

The Texas Railroad Commission has set a hearing at 9 a.m. April 22 to consider a request by Standard Oil Company of Texas as SACROC Unit Operator to increase the SACROC Unit allowable and to amend two other field rules governing production from the Canyon Reef reservoir of the Kelly-Snyder Field.

Specifically, the following has been requested:

1. Amendment of Kelly-Snyder Special Field Rule 8 to provide a per well allowable of 111 barrels per day (1947 yardstick) rather than the present 100 barrels per day.

2. Amendment of Special Field Rule 9 to provide for an earned injection allowable of 25 per cent of the basic allowable.

3. Increase the base SACROC Unit allowable from the current 151,129 barrels per day to 174,270, which is equivalent to the number of wells (1256) times the proposed allowable of 111 barrels per day (1947 yardstick) plus 25 per cent earned injection allowable. Under present statewide proration conditions, this would increase calendar day allowable and production rate from the present 51,000 to 58,800 barrels per day.

The 300 plus working interest owners of SACROC Unit are being urged to actively support this request to the Railroad Commission either by making a statement at the April 22 hearing or by writing a letter to the commission. Considerable benefit would be realized from the requested allowable increase for SACROC Unit of approximately 7,800 barrels per day at the present 33.7 per cent statewide market demand factor. Royalty owners, too, would benefit if the request is granted, and their active support is also being solicited. In addition to direct benefits to working interest and royalty owners, the allowable increase would result in substantial benefit to the Snyder area in the form of stimulated business activity as a result of added goods and services requirements. Favorable backing by area citizens would be appreciated by all Kelly-Snyder Field operators.

Two Persons Injured In Auto Crash

A one-car accident at 1:29 a.m. today resulted in injuries to two Scurry County youths.

The mishap occurred in the 300 block of the East Highway when Jerry John Hazle, 19, 3613 Hill Avenue, apparently lost control of his 1961 Chevrolet. He was traveling east on the highway when the car crashed into a rock fence at the Pal-O-Mar Cortel, 314 East Highway. Damage to the vehicle was total, and damage to the fence was estimated at $150.

The car flipped over and came to rest on its top.

Mickey Birdsall, 21, Route 1, was a passenger in the right front seat of the vehicle. Both youths were taken to Cogdell Memorial Hospital by Bell-Seale ambulance. Birdsall later was transferred to a Lubbock Hospital for treatment of undetermined injuries.

Hosptal authorities today described Hazle's condition as satisfactory. He was treated for minor facial lacerations.

City Police investigated the accident.

WEATHER

SNYDER TEMPERATURES: High Wednesday, 77 degrees; low, 44 degrees; reading at 7 a.m. today, 50 degrees.

North Central Texas: Fair tonight and Friday, a little warmer tonight. Cooler in north and central parts Friday. Low tonight 54 to 63. High Friday 73 to 87.

Northeast Texas: Fair tonight and Friday. Warmer tonight, cooler in northwest Friday. Low tonight 54 to 63. High Friday 77 to 90.

Northwest Texas: Fair tonight and Friday. Cooler in north tonight, cooler in south Friday. Low tonight 42 to 57. High Friday 66 to 79.

Coast: Mostly south winds 8 to 18 knots tonight and Friday, shifting to north 10 to 20 knots on upper coast late Friday.

South Central Texas: Fair tonight, partly cloudy Friday. Warmer tonight, a little cooler in north Friday. Low tonight 50 to 60. High Friday 75 to 86.

Southeast Texas: Clear to partly cloudy tonight, mostly cloudy Friday. Warmer tonight, a little cooler Friday. Low tonight 48 to 58. High Friday 65 to 75.

Southwest Texas: Fair and warmer tonight and Friday. Low tonight 45 to 55. High Friday 78 to 88.

Firm Is Hit Second Time

Burglars have hit the Hughes Tool Company for the second time within three weeks, according to City Police.

Tuesday night someone forced entry through a front door at the firm at 3607 Avenue D and removed three new drill bits and four rebuilt ones with a total value of about $5,000.

On the night of March 11, burglars took three new and three repaired bits valued at about $4,000.

News Media Praised

AUSTIN (AP) — Gov John Connally praised Texas newspapers, radio and television stations Thursday for playing a major role in getting more than 600,000 Texans to qualify as voters during the 15-day free registration period.

British Landslide Predicted For Wilson's Labor Party

By COLIN FROST

LONDON (AP)—Britons voted for a new House of Commons today with Prime Minister Harold Wilson's Labor party a runaway favorite to continue in control of the government with a healthy majority in the lower house of Parliament.

Pollsters and bookmakers rated a Labor landslide a certainty. As the voting booths opened, bookmakers reported a flood of money on Wilson's party. The three leading public opinion polls gave Labor an average lead of 11.8 percentage points — enough to boost the government's majority in Commons from the three seats it had in the last Parliament to more than 100.

The polls close at 3 p.m. EST and by 6 p.m. EST the trend should be clear.

A large turnout was forecast, perhaps 80 per cent of the 36 million voters. But predicted cold weather, with hail and showers, could cut this down.

The election campaign has been fought mainly on domestic issues. The main argument has been whether Wilson, 50, a pipe-smoking economist, or Edward Heath, 49, the leader of the Conservative party, is better equipped to run a nation in need of drastic industrial reform.

Wilson and his Laborites received a boost on election eve with news from the Treasury that Britain pulled its international trade balance $70 million in the black during the last quarter of 1965.

For the year as a whole, Britain spent $991 million more abroad than it earned. But this was less than half the deficit piled up in 1964, most of which was under a Conservative administration.

About 1,700 candidates are contesting the 630 Commons seats. The party that wins the largest number forms the government. In the outgoing Parliament, Labor held 314 seats, the Conservatives 303, the Liberals 10, the nonvoting speaker one and two were vacant.

All British citizens over 21, except members of the royal family, lords, lunatics and convicts are eligible to vote.

Wilson and the other party leaders have to fight personal battles for Commons seats. Wilson is running in Liverpool and one of his opponents is rock-'n'-roll singer Screaming Lord Sutch, an independent.

Heath is a candidate in Kent and Liberal leader Joseph Grimond is running in the Orkney and Shetland Islands.

Insects Menace To Fruit Crops

A good set of peaches and plums from the trees which are beginning to bloom isn't assured. For, points out County Agent Billy Roach, insects can damage the fruit or even "wipe-out" the crop if they are not controlled.

Insect control on fruit trees, he adds, is largely a preventive program. Once the insects begin to cause damage, little can be done to rid the fruit of the pests and prevent further damage. Most of the common fruit damaging insects begin their activity and reproduction during the first 30-45 days after the trees begin to bloom. Therefore, insecticides applied during this early period will control the insects which damage fruit later in the season.

Homeowners with a few trees are advised to follow a preventive spray program. Malathion or methoxycholor, either in the wettable powder or emulsifiable concentrate forms, are effective for controlling insects. They are not hazardous when used as directed and will not leave residues in the fruit. Both are available in numerous commercial formulations and directions for mixing and applying are given on the container label.

The county agent recommends four spray applications, timed to coincide with bloom and fruit formation. The first or petal fall spray should be applied when about three-fourths of the blossom petals have shed. The second or shuck split spray should be made about 10 days after most of the petals have shed. The third or first cover spray should follow the second spray in 10 to 14 days and fourth or second cover spray should follow the third application in 14 to 21 days.

If later infestations begin to damage the fruit, a spray containing carbaryl (Sevin) will give good control. It can be safely used on peaches and plums up to within one day before harvest. On peaches, allow 21 days between the last application of methoxychlor and harvest and 7 days for malathion. On plums allow 7 days between last application and harvest with methoxychlor and 3 days for malthion.

Robbers Net Big Haul

MIAMI BEACH, Fla. (AP)—Robbers smashed a luxury hotel's lockboxes early today and stole an estimated $1 million in cash and jewels owned by guests who thronged the hotel for Passover.

Similar raids during the busy Passover season last year netted big hauls.

Larry J. Paskow, owner of the Harbor Island Spa Hotel at North Bay Village, said his estimate of $1 million loot there was conservative.

Paskow said one of four intruders, two masked, held a clerk at gunpoint while accomplices broke open the lockboxes with a hammer and punch.

A bellboy and a lundry delivery man were locked in a restroom while the gang operated, Paskow said.

Evangelist Speaks To Kiwanis Club

Dr. Browning Ware of Beaumont was the speaker Wednesday at the Snyder Kiwanis Club's luncheon meeting at Sallie's Cafeteria.

Dr. Ware is visiting evangelist this week at a revival series at Colonial Hill Baptist Church. He was introduced by the Rev. Miller Robinson, Colonial Hill pastor.

Two new members were inducted into the Kiwanis Club. They were Robert Harber, manager of the Safeway Store, and Cliff Barron. They were inducted by Roy J. McCloskey, member of the local club and lieutenant governor of Kiwanis Division XXII.

THE SNYDER DAILY NEWS

Published Sunday morning and each evening except Saturday by the Feather Printing and Publishing Co., Inc., at Snyder, Texas 79549.

Entered as second-class matter at the Post office at Snyder, Texas.

SUBSCRIPTION RATES: By carrier in Snyder 35 cents per week. $1.50 per month. By mail in Scurry and adjoining Counties, one year $9.95. Balance of Texas one year $12.50. All other States $15.00

MEMBER OF THE ASSOCIATED PRESS

The Associated Press is exclusively entitled to use for republication all news dispatches in this newspaper also local news published herein. All rights reserved for republication of special dispatches.

Reds Try Unmanned Moon Orbit

MOSCOW (AP) — The Soviet Union today launched an apparently unmanned rocket in an attempt to put an artificial satellite in near orbit around the moon, the Soviet official news agency Tass reported.

Tass said the rocket carried "an automatic space station," the term usually applied to unmanned space probes.

"The main purpose of the station is to test a system ensuring the setting up of an artificial moon satellite with the object of exploring near lunar outer space," Tass said.

It said the probe is "also testing the systems installed on board for putting the station on a selenocentric (near lunar) orbit.''

Selenocentric means centered on the moon.

The launch was the first major announced step in the Soviet moon program since Luna 9 made history's first soft landing on the lunar surface Feb. 3 and radioed pictures back to earth.

Tass said all equipment on Luna 10 is functioning normally.

Tass said the rocket was launched at 1:47 p.m Moscow time—5:47 a.m. (EST). The trip to the moon normally takes about 3½ days.

Cougars Hold Golf Lead

HOUSTON, Tex. (AP) — The University of Houston led three categories and was tied for the top in a fourth today in the second round of the annual All-America Intercollegiate Invitational Golf Tournament.

Mike Mitchell and teammate Hal Underwood of Houston along with Oklahoma State's Bob Dickson fired three-under-par 69s Wednesday to tie for individual medal honors.

Defending champion Jim Grant of Houston was close behind with a first day 70 over the 6,690-yard, par 36-36—72 Pine Forest Country Club course.

Tied at even par 72, three strokes off the pace, were Bud Allin, Brigham Young, Don Lackey, Oklahoma State, Johnny Barlow, Lamar Tech, Joe Porter, Arizona State at Tempe, and Mason Adkins, Texas.

Houston held the lead in team medal play with a 282, in low team four ball with a 62, in team low two ball with a 64 and blanked New Mexico State, 6-0, in team match play.

Other team medal scores included Oklahoma State 289, Arizona State 294, New Mexico and Texas A&M 300, Texas 302, Baylor 305, North Texas State and Texas Tech 309, New Mexico State 310, Oklahoma 311, Southern Methodist and Lamar Tech 312, Brigham Young and Rice 314 and Murray State 319.

Tied for second place with 64s, two strokes behind leading Houston, in team low four ball play were New Mexico, Texas A&M and Oklahoma State.

Other team four ball scores included New Mexico State, Texas Tech, Arizona State and North Texas State 65, Texas and Brigham Young 66, Oklahoma and Baylor 67, Southern Methodist and Rice 68, Lamar Tech 69 and Murray State 70.

The Houston team of Marty Fleckman and Underwood had the leading 64 in team low two ball, three strokes ahead of four other teams with 67s. In second place were Houston's Grant and Mitchell, Texas' Adkins and Eugene Mitchell, Texas A&M's Lee McDowell and Ronnie Thomas, and Texas Tech's Steve LaCrone and Robert McKinney.

Wins Debate Crown

HURON, S.D. (AP) — Doland High School won the Class B state high school debating championship this week. The school beats a long line of talented talkers — five previous titlist teams and Vice President Hubert H. Humphrey, an alumnus.

Elephants Treat City To Show

SAN MARCOS, Tex. (AP)—Barbara, a 7,200-pound elephant who decided she would rather run than perform, escaped from a circus and two companions joined her in an unscheduled show Wednesday in this Central Texas town.

The unplanned performance started when Barbara fled the Kelly and Miller Circus, ran wild through a residential area and wound up bogged down in the Blanco River.

In an attempt to free Barbara from the river, circus employes brought Hattie and Katie, two female elephants, to raise her from the muddy river.

Katie decided running would be more fun than tugging, and off she went with some of Barbara's rescuers in pursuit. About four miles later, Katie was captured in a cow pasture.

Back at the river bottom, a winch truck was put into operation and Barbara was lifted from the river. She had been too frightened to walk a short distance downstream to a sandbar, and she was too heavy to climb the 15-foot muddy riverbank, a trainer said.

All three animals were returned to the circus ground in time for Wednesday night's performance and circus employes reported they were back on good behavior again.

Pleas Are Entered In County Court

Three persons charged with possession of beer pleaded innocent in County Court Wednesday.

County Judge Sterling Taylor set bond at $500 each on John Earl Brock, Sammie Riggins and Freddie Ray James. All were apprehended by Sheriff's authorities Monday.

They were released after posting bond.

Texas Solons Vote For Daylight Saving

WASHINGTON (AP) — Texas congressmen overwhelmingly supported Wednesday a bill providing uniform daylight saving time.

The bill was passed to President Johnson.

Texans voting for it included Beckworth, Cabell, Fisher, Gonzalez, Mahon, Patman, Pickle, Rogers, Thomas, Thompson and Young, all Democrats. Voting against it were Texas Democrats Casey, Poage, and Roberts.

Palace PHONE 3-3442

Tonite thru Sat. Regular Prices

SINGER THEATRE & CAFETERIA dine during movie time DIAL 573-2-12

A DOUBLE CATASTROPHE

"As classy a spy film as you could ask to see!" -N.Y. TIMES

THE IPCRESS FILE

TECHNICOLOR® TECHNISCOPE® A UNIVERSAL RELEASE

THE HIPPEST HAPPIEST SHOW EVER FILMED!

GET YOURSELF A COLLEGE GIRL

GUEST STARS THE DAVE CLARK FIVE THE ANIMALS

fine foods are not expensive HERE!

TEA
Shurfine ¼ Lb. 29c

Starlac DRY MILK 12 Qt. 89c

Chiffon Margarine Lb. 43c

German CAKE MIX Betty Crocker Pkg. 35c

Shurfine Coffee Lb. 65c

Fruit Cocktail Shurfine No. 2½ Can 35c

Ice Cream Gandy's ½ Gal. 69c

Tissue Delsey ..... 4 Rolls 49c

Wilderness Apple Pie Mix ..... 3 For 1.00

Shurfine APPLESAUCE 303 Can 2 For 35c

Haases, White Grated Albacore Tuna ..... 3 For 89c

6c Off Label FINISH 39c

New Post Honeycomb 8 Oz. 39c

Wishbone 1000 Island Dressing 8 Oz. 33c

Kraft Macaroni & Cheese Dinners 7¼ Oz. ..... 2 For 35c

Diamond, 18 in. 25 ft. Heavy Duty Aluminum Foil 49c

5 Oz. Refills DIXIE CUPS Box of 50 ..... 35c

Kraft Light, Light SALAD OIL Quart 59c

Pitted Large Ripe Olives No. 1 Can 35c

Liquid LUX Giant Size 59c

New, No Rinse AJAX LIQUID Giant 55c

P.D.Q. Instant CHOCOLATE 45c

Johnson's New CREW CLEANER 75c

White House APPLE JUCIE Quart 29c

New Advanced ALL 10 Lb. Box $2.10

Comet RICE 2 Lbs. 49c

FROZEN FOODS
HUSHPUPPIES Lb. Pkg. ... 25c

Frozen POTATOES French Fries or Hash Browns 2 Lbs. 29c

Morton's Honey Buns 2 Pkgs. 49c

Apple Juice 6 Oz. Tree Top 2 For 35c

U.S.D.A. Choice Beef
. . . Always Your Best Buy
. . . Always Featured
At Everybody's!

BACON Swift Premium Sliced, Lb. 69c

FRANKS Good Blue Ribbon, All Meat, Lb. 49c

GROUND CHUCK Fresh Lean, Lb. 59c

PORK CHOPS Center Cut Lb. 79c

End Cut Pork Chops Lb. .. 59c

U.S.D.A. Choice Arm Roast Lb. .. 69c

U.S.D.A. Choice Pork Roast Lb. .. 59c

Chuck Roast Lb. 49c

You Can Save Money At Everybody's On Fresh Fruits & Vegetables!

Cello Bag CARROTS 10c

Avocados .... 2 For 25c

Texas Grapefruit Lb. 12c

Fresh Green Onions Bunch 5c

Small Fresh TOMATOES Lb. 15c

Jergen's LOTION Reg. $1.49 Disp. Size 1.09

BATH OIL Capri Quart 59c

MEMBER AFFILIATED FOOD STORES

WE GIVE BUCCANEER STAMPS
DOUBLE STAMPS ON WEDNESDAY

Everybody's CASH GROCERY
Big Spring Hwy.

Every Friday!

LUNCH and DINNER

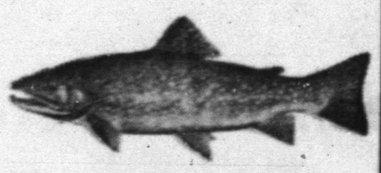

FISH PLATE

BAKED POTATO or FRENCH FRIES, WITH COLE SLAW
FRUIT JELLO DESSERT

75c

THE STEAK HOUSE

1005 25th. St. Phone HI 3-3941

PRESENT PROGRAM — Presenting the program at the meeting of Zeta Lambda Chapter, Delta Kappa Gamma, were, from left, Maydelle Burns, Mrs. Elwood Jones and Mrs. Frank Miller. In the foreground are some of the materials used as illustrations.

WOMEN

Development Of Creativity In Children Is Discussed

The Zeta Lambda Chapter of the Delta Kappa Gamma, International Honor Society for women teachers, held its regular monthly meeting on Monday evening. The meeting was called to order by Mrs. Roy Carter, the president. The Collect was read by Bess Johnson.

The chapter heard reports from the Publicity and Publication committee, the Professional Affairs committee, and the Nominations committee.

Several members of the Zeta Lambda Chapter reported that they were planning to attend the luncheon in Sweetwater honoring the Alpha State President, Mrs. Ruby Lafferty.

The program topic for the meeting was 'Encouraging Awareness and Sensitivity to Creativity." Mrs. Elwood Jones defined creativity as "Finding a way to do something with what you have." She cited the creativity and imagination of the early pioneers and how they found ways to make things they needed with what they could find around them. Mrs. Jones used posters to illustrate the creative growth of children.

She used very amusing drawings to define an artist. She said that an artist is himself. When teachers and parents accept the child as an artist and that he is himself, they are on the right road to leading this child to achievement and to a satisifying and happy life.

Miss Maydelle Burns read a delightful rhyme about a person and her hobbies. Each member of Zeta Lambda Chapter had brought a sample of her hobby to show.

Mrs. Frank Miller closed with a discussion of how teachers can help children to bring out their creativity in music activities in the classroom. Many children will do creative actions and dances and movements while listening to music. They will also draw and paint many things during a music listening period. Mrs. Miller pointed out that the making of simple musical intruments is very conducive to creativity.

Hostesses were Mrs. Travis Rhoades, Mrs. Jake Burris, Mrs. Delia McPherson, and Mrs. M. L. Galloway. Twenty-seven members were served refreshments.

Novel Is Rustic

A GENEROUS MAN. By Reynolds Price.

Once again Price is writing about family life among the earthy people of his native North Carolina, as he was in "A Long and Happy Life" and in a recent collection of short stories. But this time there is a considerable difference.

In his first novel Price was dealing with a young woman named Rosacoke Mustian. Now he goes further into the past, when Rosacoke was only 11, and she is a very minor figure in the present story.

Its hero is her 15-year-old brother Milo, who spends a tumultuous weekend encountering so many adult problems that in the space of a few days he has left his boyhood behind him.

Milo has started a flirtation with Lois Provo, 16, who helps her aunt Selma run the snake show in a visiting circus. Suddenly Milo's brother Rato, 14, takes off for the woods with his dog—supposedly "mad"—and with an 18-foot python in hot pursuit.

The early part of the book is a rustic comedy in which a posse—including a buffoon of a sheriff and a cornpone deputy—tries to find the boy, dog and snake.

Suddenly the narrative develops more twists than a suspense thriller, relating each of the major characters to an emotion-charged situation that had developed years earlier. The climax is a curious combination of the supernatural and the coincidental.

This is a better and more imaginative novel than Price's first, which was mainly a regional study in characterization. But the aurthor still is handicapped by his self-conscious style; often it consists a stumbling, headlong rush of words—a technique that sometimes sharpens, but sometimes blunts, the imagery. The book may be of more interest to other writers than to the general public.

Puree thawed frozen sweetened raspberries in an electric blender and strain through a very fine-mesh sieve to remove the seeds. Serve this raspberry puree over canned pears.

China Grove News

BY MRS. N. F. HALL

Recent guests of Mr. and Mrs. T. J. Webb were Mr. and Mrs. Hubert Webb of O'Donnell, and Mrs. Henry McGuire of Colorado City.

Mr. and Mrs. Rockey Allen and family of Big Spring visited recently with Mr. and Mrs. Leonard Allen.

Mr. and Mrs. Dan Hall of Stanton visited Mr. and Mrs. Jess Brown this week.

Mrs. Charlie White visited her mother, Mrs. Jewel McFarland of Dunn, over the weekend.

Several from this community attended the Canasta Club at the Dunn Community Center Thursday.

Mr. and Mrs. Bo Merket and family of Colorado City visited Mr. and Mrs. Floyd Merket Sunday afternoon.

Weekend guests of the N. F. Halls were Mr. and Mrs. Hollis Mize Jr. and Naomi and Billy Adams of San Angelo, Rayburn White and Mr. and Mrs. R. L. Hall and family.

Billy Adams of San Angeo visited his parents, Mr. and Mrs. Ed Adams and famiy, over the weekend.

Pie Auction Set Friday

There will be an old-fashioned political rally and pie auction at the barn in Towle Memorial Park Friday night, April 1, at 7 p.m. The Home Demonstration Clubs of Scurry County are sponsoring it and bringing homemade pies.

Every candidate whose name will appear on the ballot in Scurry County has been invited, and each will be given a brief time to speak to the people. There will be no long speeches. Jay Thompson will be master of ceremonies and Weldon Wiggins will be the auctioneer. Both are well known to Scurry County audiences.

There will be informal visiting, fun and pie for everyone. The public is invited to come and meet the candidates.

First Baptist YWA Has Meeting

The Young Women's Auxiliary of the First Baptist Church met Monday at 4 p.m. in the home of Linda Spence. Members present were Glenda Sehested, Anne Shelburne, Beth McClosky, Arettus Moffett, Joyce Greenway, Linda Greenway, Caroline Stansell, Lorene Stoltz, Donna Duff, Linda Spence, hostess, and Mrs. Sandra Morris, counselor.

Special guests were Mrs. G. N. Cummings, Miss Vera Periman, and Elaine Caswell, Refreshments were served and the program was opened with prayer by Glenda Sehested.

Parts on the program were given by Joyce Greenway, Lorene Stoltz, Donna Duff, Glenda Sehested and Arettus Moffett. Mrs. Cummings closed the meeting with prayer.

WOMEN'S CALENDAR

FRIDAY

88 Club meets at Sallie's Cafeteria, 2 p.m., Mrs. H. L. Wren hostess.

Altrurian Club meets at Martha Ann Woman's Club; luncheon at 12 noon, followed by program on fine arts.

SATURDAY

Delta Kappa Gamma luncheon, 12:30 p.m. at Sweetwater Country Club.

Man can't build a successful world without God—history has proved it. Bible Book Store, 1403 Avenue S.

Festival For Junior Musicians

Seven students from Snyder represented the Vivace Junior Music Club, affiliated with the Texas Federation of Music Clubs, in the Junior Music Festivals at Lubbock last Saturday.

Junior festivals are held annually throughout the United States with thousands of Junior Music Club members participating. Festival entrants do not compete against each other, but rather each is rated on his own merits. This means that festivals are not only for the exceptionally talented child, but also for the average student who seriously applies himself to his music studies as well.

There are classifications from elementary to musically advanced class, with ratings of fair, good, very good, excellent and superior.

Debra Norton, Molly Walker, Revin Stoker and Ronald Clinton rated superior, Jacque Patchell, Lynn Denton and Jana Bullard rated excellent. They are pupils of Mrs. Wayne Bethel.

School Menu

FRIDAY

Fish Sticks w-Catsup
Macaroni & Cheese
Cabbage Relish Salad
Blackeyed Peas
Fruit Jello
Cornbread & Butter
Milk

Our Friendly Personnel Desire To Serve You!

JOHN KAPLAN
Parts Manager
Says

I would like to cordially invite you to come by our parts department here at Wilson Motors and Tractors for the finest parts service in this area. It is my desire to serve you in any way possible. Keep your Ford all Ford by using only genuine Ford Parts from

Wilson Motors & Tractors
East Highway HI 3-6351

WAYNE BOREN CLYDE HALL
Snyder Insurance Agency
SERVICE
COMPLETE
INSURANCE
P. O. Box 530 Snyder, Texas
1820 26th. Street Phone HI 3-3163

Computer Scores As Matchmaker

By JEAN HELLER

NEW YORK (AP) — Just for laughs, Neal Bitran and Arlene Gotkin paid $3 each last year for a list of names of people who would be compatible dates.

Neither knew the other.

But they turned up on each other's lists, and now they plan to be married.

Arlene and Neal are a computer couple, paired by an organization called Operation Match. They took some time to form their own opinions about the computer opinion, but all three agreed in the end and the wedding is set for Sept. 3.

"The whole thing is just a glorified blind date," said Neal, 23. "It has to be taken in the proper perspective. If anyone thinks that Operation Match means a sure wedding, he's in for a surprise. We're sort of freaks — quirks of fate."

Arlene, 19, said a score of her girl friends also had tried their computer luck, but had not fared nearly so well.

"One girl tried three times," Arlene said, "and got names of compatible boys each time. But not one called her."

Operation Match was born at Harvard University and spread to colleges and universities throughout the country.

During a current spring drive for applicants, personality information on more than a million persons will be run through a computer.

Each applicant is guaranteed a minimum of five names and addresses of persons electronically matched to their likes and dislikes.

"It was something like having an Aunt Tillie who says she has a girl for you to take out," Neal said. "Only this time, Aunt Tillie was IBM."

Did it ever occur to either of them that the computer might be wrong?

"Yes," said Arlene.

Youngsters will enjoy Toasted Cinnamon Sticks as an after-school snack. To make these, cut thick-sliced bread into strips, dip in undiluted evaporated milk, then in melted butter. Roll sticks in a mixture of sugar and cinnamon and bake in a hot oven for about 20 minutes. For the sugar mixture, use a half cup of sugar and a tablespoon of cinnamn.

LADIES
CROSS YOUR HEART
START LIVING

Are you a woman who will take a dare? Cross your heart? Then we dare you to stop into the wonderful world of "Fashion Magic" cross your heart stretch bras by Playtex. We'll guarantee you a new unique experience in comfort plus fashion that you have always wanted. The new adjustable stretch straps won't curl, twist or lose their stretch. Just one of the many wonderful styles by the creative genius and leader of the industry — Playtex that you'll find exclusively in Snyder in the lingerie department at Roger's, Inc., west side of the square. (For a limited time only you get a free pair of Playtex Living Gloves when you purchase a "Fashion Magic" bra. Come in now!)

Adv.

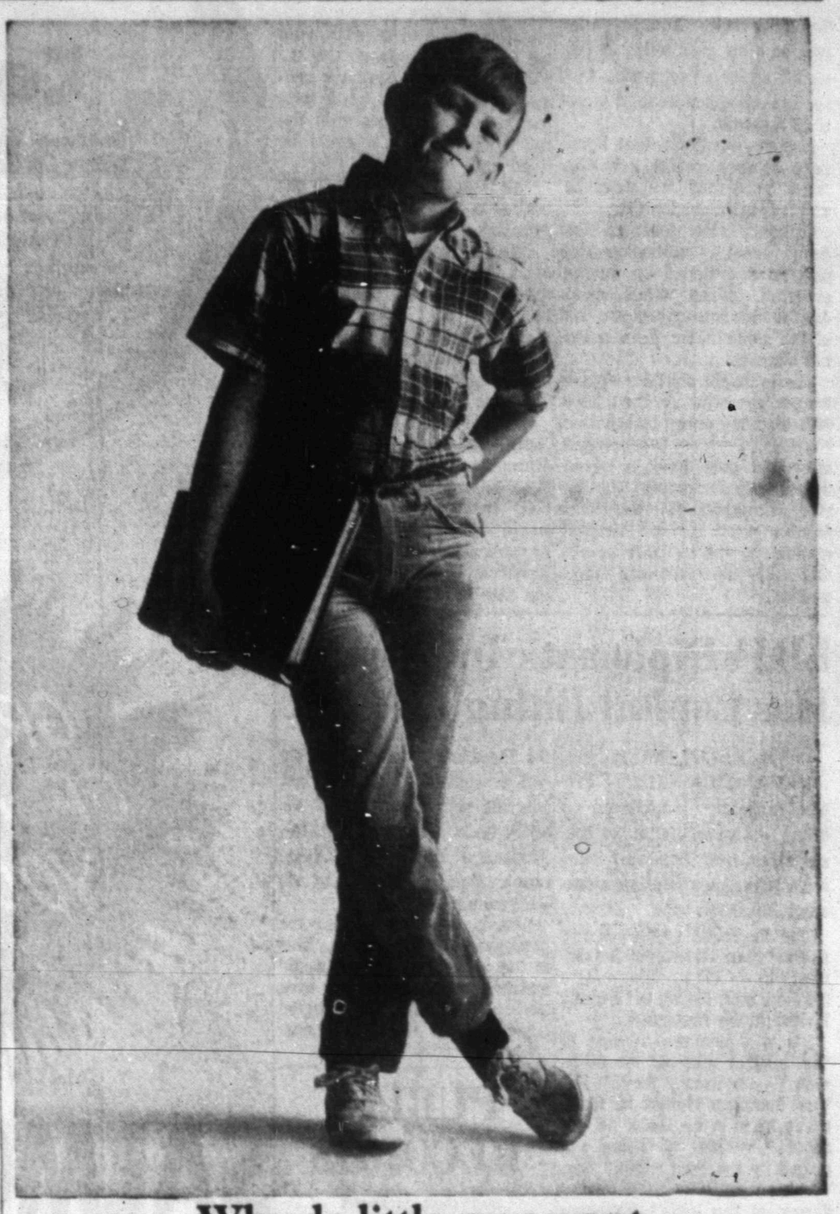

Why do little guys want corduroy White Levi's.?

Because the Big guys are all wearing White Levi's. That's why. So get him a pair. You'll both be happy. Because you'll find White Levi's wear long, look great, wash easily. A real buy in carefree cotton heavyweight corduroy, in the colors he likes best. Only $4.98. You can tell 'em by the Tab.

The TAB and the word 'LEVI'S' are registered trademarks.

THURSDAY TELEVISION

	Abilene Ch. 9, SCAT 4 KRBC	KMID Midland Ch. 2, SCAT 2	KCBD Lubbock Ch. 11, SCAT 6	KPAR Sweetwater Ch. 12, SCAT 3	KWAB Big Spring Ch. 4	KLBK Lubbock Ch. 13, SCAT 6
6	:00 :15 :30 :45				Cartoon Circus "	Sunrise Semester Jimmy Dean "
7	:00 Today :15 " :30 " :45 "	Today Show " " "	News Wthr. Today "	Cartoon Circus " Mike Wallace News	Farm & Ranch News, Wthr. Mike Wallace News	Farm & Ranch News, Wthr. Mike Wallace News
8	:00 " :15 " :30 " :45 "	" " " "	" News & Wthr. Today "	Captain Kangaroo " "	Captain Kangaroo " "	Captain Kangaroo " "
9	:00 Eye Guess :15 " :30 Concentration :45 "	Romper Room " Concentration "	Eye Guess " Concentration "	I Love Lucy " The McCoys "	Donna Reed " The McCoys "	Donna Reed " The McCoys "
10	:00 Morning Star :15 " :30 Paradise Bay :45 "	Morning Star " Paradise Bay "	Morning Star " Paradise Bay "	Andy Of Mayberry Dick Van Dyke " "	Andy Of Mayberry Dick Van Dyke " "	Andy Of Mayberry Dick Van Dyke " "
11	:00 Jeopardy :15 " :30 Let's Play Post :45 Office	Jeopardy " Let's Play Post Office	Jeopardy " Let's Play Post Office	Love Of Life " Ch. 12 Bingo Guiding Light	Love Of Life " Search Tomorrow Guiding Light	Love Of Life " Search Tomorrow Guiding Light
12	:00 News & Wthr. :15 Peg's Board :30 Let's Make :45 A Deal	Divorce Court " Lets Make a Deal "	Noon Report Com Closeup Let's Make A Deal	The News Today Farm & Ranch As The World Turns	News & Wthr. The Noon Show As The World Turns	Eye Witness Farm & Ranch As The World Turns
1	:00 Days of Our Lives :15 " :30 The Doctors :45 "	Days of Our Lives The Doctors "	Days of Our Lives The Doctors "	Password " Houseparty "	Password " Houseparty "	Password " Houseparty "
2	:00 Another World :15 " :30 You Don't Say :45 "	Another World " You Don't Say "	Another World " You Don't Say "	To Tell the Truth " Edge Of Night "	General Hospital " Edge Of Night "	General Hospital " Edge Of Night "
3	:00 The Match Game :15 " :30 General Hospital :45 "	Match Game " Rebus Game "	The Match Game " The Nurses "	Secret Storm " The Nurses "	Secret Storm " Ben Casey "	Secret Storm " Ben Casey "
4	:00 Where Action Is :15 " :30 Father :45 Knows Best	Where Action Is " Father Knows Best	Father Knows Best Leave It To Beaver	Donna Reed " Bullwinkle "	" " Cartoon Carnival "	" " Color Carnival "
5	:00 Kountry Korner :15 " :30 Huntley-Brinkley :45 "	Hoppity Hooper " Huntley-Brinkley "	Huckleberry Hound Huntley-Brinkley "	Batman " Evening News "	Rifleman " Evening News "	Rifleman " Evening News "
6	:00 Local News, Wthr. :15 Sports, News :30 Daniel Boone :45 "	News & Mkt. WT Rpt & Wthr. Daniel Boone "	Six O'Clock Rpt. " Daniel Boone "	The News Today Sports & Wthr. The Munsters "	Local News Here 'N' There.. Batman "	Local News Weather Batman "
7	:00 :15 :30 Laredo :45 "	" " Laredo "	" " Laredo "	Gilligan's Island " My Three Sons "	Gilligan's Island " My Three Sons "	Gilligan's Island " My Three Sons "
8	:00 " :15 :30 British Election :45 Returns	" " America "	" " Mona McCluckey "	Thursday Night Movie " "	Thursday Night Movie " "	Thursday Night Movie " "
9	:00 Dean Martin :15 " :30 " :45 "	Dean Martin " " "	Dean Martin " " "	" " " "	" " " "	" " " "
10	:00 News & Wthr. :15 National News :30 Tonight Show :45 "	News, Spts. W. T. Today-Wthr Tonight Show "	Ten O'Clock Rpt. " Tonight Show "	The News Weather The Long Hot Summer	News & Weather Late Show "	News & Weather Late Show "
11	:00 " :15 " :30 " :45 "	" " " "	" " " "	" Compass " "	" " " "	" " " "

Medicare Given Deadline Push

By RAYMOND J. CROWLEY

WASHINGTON (AP) — The Social Security Administration puts on a big push today to sign up all senior citizens who wish doctors' bills insurance at a cost of $3 a month.

Reports circulated that President Johnson would ask Congress to extend the deadline, which is midnight tonight.

Officials said that at last count, about 17 million persons past 65 had signed up for the program, which takes effect July 1. This is nearly 90 per cent of the some 19.1 million potential signers.

The midnight deadline applies to persons who reached their 65th birthday on or before Dec. 31, 1965. Persons becoming 65 after the date have a seven-month period to apply. This period comprises (1) the three months prior to their birthday month, (2) the birthday month, and (3) the following three months.

The nation's 712 Social Security offices are staying open until midnight tonight to receive applications. For those who could not get to these offices, the 34,000 main post offices have self-mailer forms which would protect a person's rights until the full application form could be filled out.

The insurance will pay 80 per cent of a person's doctor's bills over and above a $50 deductible.

Officials explained the reason for a deadline is that without it many people might wait until they got sick before starting their $3-a-month payments. This would deal a blow to the insurance program by loading it with "adverse risks," they said.

However, there has been criticism in Congress that the March 31 deadline, specified by law, is arbitrary. The betting was that the administration would ask an extension. The Republican leadership has introduced legislation to extend the date to Aug. 31.

LBJ's Diplomatic Informality Has Capital Biting Its Fork

By KELLY SMITH

WASHINGTON (AP) — Protocol-conscious Washington is biting its oyster forks in consternation over President Johnson's latest splurge of spontaneous informality.

The President now is known as the "man who stayed for dinner," in — of all things — a business suit. He wasn't exactly invited in the first place.

It's a diplomatic version of "set another place at the table, mom — Lyndon's here." For Vice President Hubert H. Humphrey, man in the black tie, it's another version of being upstaged by the boss without one.

The occasion was the formal dinner at the Indian Embassy Tuesday night for Indira Gandhi, prime minister of India. Humphrey and Chief Justice Earl Warren were to be ranking guests at the 8:30 meal for 40.

The President planned to pay a brief courtesy call beforehand. He arrived at 7:30 and an hour later, as dinner guests were arriving in formal gowns and stiff white collars, the President was still there and his limousine was blocking the driveway.

At 9 p.m., Mrs. Braj Kumar Nehru, wife of the ambassador, announced that the President had accepted an invitation to stay for dinner. This meant frantically reshuffling place-cards and bumping the lowest-ranking guest, a member of the prime minister's party.

"I imagine his kinfolk never thought it any trouble at all just to pull up another chair," Mrs. Gladstone Williams said, speaking in defense of the President. "I think we should remember that the President was brought up in a small-town atmosphere. Texas is more informal."

Mrs. Williams, known as the "high priestess of protocol" because she teaches social know-how to many government and diplomatic officers, has taught Johnson's elder daughter, Lynda.

She said she's aware matrons all over town are howling over the President's breach of proto-col, but added: "The President sets the pace. By virtue of his office he is a super Ph. D. Regardless of the accepted social usage, he's privileged to do what he pleases.

"He is free to exercise the prerogative of his office. This is the sort of thing that would endear him to people all over the country, except Washington hostesses. On the other hand, could any refuse?"

No New Launch Date

CAPE KENNEDY, Fla. (AP) — Launch crews and engineers wrestled today with problems that have caused three straight space launch postponements here after the countdowns reached the final phases.

Two of the delays, Monday and Wednesday, involved an Atlas-Agena rocket and its Orbiting Astronomical Observatory payload. The other, on Tuesday, was an Atlas-Centaur rocket whose goal is the first double ignition of a high-powered hydrogen engine in space.

No new launching date has been set for either rocket. The National Aeronautics and Space Administration said many problems remain to be solved before they can be fired.

College Association Elects Officers

CHICAGO (AP) — Among officers elected Wednesday at a meeting of the North Central Association of Colleges and Secondary Schools was Dr. Herbert W. Schooler.

Schooler, dean of the school of education at the University of Missouri, was elected vice president.

PUBLIC RECORDS

MARRIAGE LICENSES

David Alan Gould and Linda June Gould, both of Snyder.

Ralph Edward Potter, Route 1, and Laura Lee Littlefield, Snyder.

Porfirio Feliz Guzman, Jr., Hermleigh, and Emma Gene Romero, Snyder.

NEW VEHICLES

D. H. Dollins, 1966 Ford, from Wilson Motors.

Mrs. T. D. Rountree, Route 3, 1966 Chrysler, from Thomas Chrysler-Plymouth.

Dupree Motors, 1964 Rambler, from American Motors Corp., Kenosha, Wisc.

Mrs. Flora Hughes, 1966 Oldsmobile, from Galloway Olds-Cadillac.

Jack Harrison, Winters, 1966 Pontiac, from Pat Buick-Pontiac.

Jane Hartwell, 1966 Volkswagen, from Keeling and Ober, Hobbs, N.M.

Mary Louise Taylor, 1966 Oldsmobile, from Galloway-Olds-Cadillac.

Don Crowder, Ira, 1966 Ford pickup, from Wilson Motors.

James P. Wilson, 1966 Ford, from Wilson Motors.

Pasotex Pipeline Co., 1966 Ford, from Wilson Motors.

Bill Line, 1966 Ford, from Wilson Motors.

Herbert P. Barnett, Route 2, 1966 Chevrolet stationwagon, from Les Francis Chevrolet.

Julia M. Hays, Arah Route, 1966 Chevrolet pickup, from Les Francis Chevrolet Co.

Howard Gray, 1966 Chevrolet, from Les Francis Chevrolet Co.

Andrew Killiam, 1966 Chevrolet, from Les Francis Chevrolet Co.

J. E. Perry, Route 1, 1966 Hayes gooseneck trailer, from Haynes Manufacturing Co.

Mrs. John Irwin, 1966 Oldsmobile, from Galloway Olds-Cadillac.

C. H. Hunnicutt, Fluvanna, 1965 Chevrolet, from Les Francis Chevrolet Co.

General Fleet, Inc., Kansas City, 1966 Chevrolet pickup, from Feld Chevrolet Co., Inc.

Mrs. Lucille Marlow, 1966 Ford, from Wilson Motors.

Vess Barnes, 1966 Ford, from Wilson Motors.

L. B. White, 1966 Oldsmobile, from Galloway-Olds-Cadillac.

H. L. Thompson, Route 1, 1966 Ford, from Wilson Motors.

Lowell Prince, Box 1251, 1966 Ford, from Wilson Motors.

E. M. Ashley, Route 3, 1966 Ford pickup, from Wilson Motors.

H. A. Flournoy, Arah Route, 1966 Hi-Lo, from Snyder Hi-Lo Trailer Sales.

Danny Ubande, 1966 Ford, from Wilson Motors.

Warren Sterling, Star Route, Ira, 1966 Ford, from Wilson Motors.

F. A. Wenetschlaeger, Route 2, Hermleigh, from Wilson Motors.

J. C. Williamson, 1966 Chevrolet, from Les Francis Chevrolet Co.

Raymond Wayne Smith, 1966 Chevrolet, from Les Francis Chevrolet Co.

James H. Norred, Rt. 1, 1965 Chevrolet, from Les Francis Chev. Co.

ACTION IN DISTRICT COURT

Bertha Lucille Kiker VS. Jimmy Donald Kiker, divorce granted.

Robert Clyde Davidson VS. Claudia M. Davidson, divorce granted.

FILED IN DISTRICT COURT

Dorothy Louise Calvert VS. Willie Ray Calvert, divorce.

Wanda Laverne Stroder VS. Gerald Don Stroder, divorce.

Wayland Huddleston VS. Bettie Huddleston, divorce.

Nelda Gradine Doty VS. Charles Lester Doty, divorce.

WARRANTY DEEDS

W. C. Eades and Leona Eades to Frances McCormack, part of lot 2, block 1, Cody Addition.

Dan Hamil and Christine Hamil, to William C. Barron and Josie H. Barron, part of lot 3, block 31, Blankenship Addition.

Ernest Lester Morrison, Jr. and Imogene A. Morrison to Jean E. Sadler and Betty Sadler, lot 26, block K, Towle Place Addition, with exceptons.

Virgil Wood; Jim Wood; Louise Wood Dunn and Russell Dunn; and Bonnie Wood Brown and J. E. Brown to A. R. Thompson and Viola Wood Thompson, part of section 25, block 3, H&GN Railway Co. surveys, with exceptions.

JUST ADDED
Continuous Instrumental Music - Now On The Cable In Addition To Your
5 Channels
of TV and FM Radio
Call SCAT
Snyder Community Antenna Television
Phone HI 3-4327

This week
GET YOUR Sheffield
BONE WHITE
Coffee Cup
Each week a piece of Sheffield Dinner will be featured for just 9¢. For each $5 in grocery purchases, you are entitled to one piece at this low price. There's no limit . . . with a $10 purchase you can get two pieces . . . and so on.
only 9¢
with every $5 purchase

YOU'LL ALWAYS FIND THE GREATEST VARIETY OF FAMOUS BRANDS YOU KNOW AND TRUST! AT PIGGLY WIGGLY!

SALMON Libby, Facy Red No. 1 Can ..... 79¢
BUTTERMILK Borden or Gandy's ½ Gallon ..... 39¢

Libby Yellow Cling In Heavy Syrup
PEACHES 4 No. 2½ Cans $1

GET THIS Old-Time Value
PINEAPPLE
Libby, Crushed Chunks, Sliced
4 No. 1½ Cans $1
GET S&H GREEN STAMPS TOO!

GREEN BEANS
Libby Fancy Cut
5 303 Cans $1

Lowest Prices . . . Greatest Variety . . . always at . . .
Piggly Wiggly

It's Good Old-Fashioned

FROZEN FOODS!
CREAM PIES
Banquet Chocolate, Strawberry, Butterscotch Family Size ..... 3 FOR $1

These Prices Good March 31 - April 2 In Snyder, Texas. We Reserve The Right To Limit Quantities.

S&H GREEN STAMPS

Seabrook Italian
GREEN BEANS 9 Oz. Pkg. 2 For 49c
Libby, 24 Oz. Pkg.
STEWING VEGETABLES 47c
TUNA PIES
Banquet ..... 3 8 Oz. Pkgs. 39¢

FRUIT COCKTAIL
Libby Fancy In Heavy Syrup ..... 4 303 Cans $1

Health & Beauty Aids!
HAND LOTION
Jergens, with Free Bar Medicated Beauty Bar, Reg. 1.48 10 Oz. Bottle ..... 79¢
Toni, Regular, Super or Gentle, Reg. 2.00
Home Permanents 1.49
Individually Foil Wrapped, Reg. 98c
Alka Seltzer 36 Ct. 79c
New Dawn, Assorted Colors, Reg. 2.00
HAIR COLORING While they Last 99c
McLean, Reg. 65c
TOOTHPASTE Giant Tube 47c

Ideal, Government Inspected, 2c Off Label
DOG FOOD No. 1 Can 2 For 29c
Sunshine Hi Ho
CRACKERS 1-Lb. Box 39c
Libby's Cut
BEETS 303 Can ..... 2 For 29c
Libby's, Tomato
CATSUP 20 Oz. Bottle 27c
Libby's with Snaps, No. 300 Can
Blackeyed Peas 2 For 37c
Softply, Assorted Colors, 2 Ply, Facial Quality
Toilet Tissue 4 Roll Pkg. 39c
Swan, 22 Oz. Bottle
Liquid Detergent 69c

PUREX
Liquid Bleach
5c off Label Gallon Jug 59c
DETERGENT
Laundry
Condensed All
3 Lb. Box 79c
DETERGENT
Dish
Dishwasher All, 7c off Label
Box 47c
FACIAL SOAP
Ivory, Personal Size
4 Bars 33c

shioned Thrift Days Again at Piggly Wiggly

Lowest Prices . . . Greatest Variety . . . always at . . . Piggly Wiggly

DS!
M
F O R $1
2 For 49c
ES 47c
IES 39c
Aids!
ON
79c
0
ts 1.49
79c
99c
47c
X
ch
59c
ENT
All
9c
ENT
off Label
47c
SOAP
l Size
3c

Fresh Piggly Wiggly Produce!

CANTALOUPES

Delicious Flavor, Selected and Graded, Lb. 15c

OTHER PRODUCE SPECIALS!
Yellow Squash, Cauliflower, Red Cabbage, Cherry Tomatoes

California Vine Ripe
TOMATOES Lb. 19c

California Fresh
Romaine Lettuce Large Bunch 19c

Winesap, Washington, Extra Fancy
Apples Lb. 19c

MIRACLE
WHIP
Kraft Salad Dressing
Quart ... 49¢

ALL VEGETABLE
SHORTENING
CRISCO
Lb. Can 75¢

PIGGLY WIGGLY MEATS! FINEST QUALITY IN TOWN!

PORK ROAST
FINE FLAVORS TOO!
Lean Northern Pork Picnic Cuts Lb. ..... 39¢

CHUCK ROAST, U.S.D.A. Choice, Aged, Heavy Beef, Valu-Trimmed, Lb.	49c
T-BONE STEAK, U.S.D.A. Choice, Aged, Heavy Beef, Valu-Trimmed, Lb.	98c
BONELESS SHOULDER ROAST, U.S.D.A. Choice, Aged, Heavy Beef, Valu-Trimmed, Lb.	89c
RIB STEAK, U.S.D.A. Choice, Aged, Heavy Beef, Valu-Trimmed, Lb.	79c
BEEF STEAK, Blue Morrow's Chuck Wagon 16 Oz. Pkg.	89c

U.S.D.A. Choice, Aged, Heavy Beef, Valu-Trimmed
New York Steak Lb. 1.69

U.S.D.A. Choice, Aged, Heavy Beef, Valu-Trimmed
K C STEAK Lb. 1.39

U.S.D.A. Choice, Aged, Heavy Beef, Valu-Trimmed
Family Steak Lb. 69c

Family Pack, Quarter Loin, Ends and Center Cut Rib Chops, 2½ to 3½ Lb. Pkg.
Pork Chops Lb. 79c

Lean Northern Pork, Loin Chops
Boneless Pork Chops Lb. 1.49

GREEN
PEAS
Libby Garden Sweet
5 303 Cans $1

U.S.D.A. Choice, Aged, Heavy Beef, Valu-Trimmed
Round Steak 79c

Cream Cheese
Kraft's Philadelphia 8 Oz. Pkg ... 29¢

PORK RIBS	Lean Northern Pork, Cuntry Style, Lb.	79c
SAUSAGE	Lee's All Pork 2 Lb. Pkg.	1.79
FISH STEAKS	Icelandic Perch or Cod 12 Oz. Pkg.	55c

U.S.D.A. Choice, Aged, Heavy Beef, Valu-Trimmed
SIRLOIN STEAK Lb. 89c

Lowest Prices . . . Greatest Variety . . . always at . . . Piggly Wiggly

Whites To Retain S. Africa Control

By ROBERT N. LINDSAY

JOHANNESBURG, South Africa (AP)—Prime Minister Hendrk Verwoerd's white Nationalists won South Africa's parliamentary elections today and seemed headed for a record victory. This would be an overwhelming endorsement by the country's white voters for the party's apartheid policy of rigid racial segregation.

With returns in for 130 of the 166 House of Assembly seats to be filled, the Nationalists had 92, United party 37 and the Progressive party one.

Unofficial computer analyses, which in previous elections here have proved accurate, indicated the Nationalists would win a record 124 seats. The highest previous total won by any part was 111, by the now main opposition United party in 1938.

Helen Suzman, an outspoken critic of apartheid, was the successful Progressive. She won reelection by a majority of 711 votes over her United party opponent in a Johannesburg district. Her majority in 1961 was 564.

The only member of her party in the previous Parliament, Mrs. Suzman, 49, made more than 100 major speeches charging that Verwoerd's policy of separate development for the black majority will lead to disaster for South Africa.

Only white persons voted Wednesday in the elections for another all-white Assembly to serve for five years. Persons of mixed blood (called coloreds) had already voted separately for four white persons to represent them.

There are about two million coloreds out of the total nonwhite population of 14,138,000. The whites number 3,335,000, and about 1.7 million were eligible to vote.

Verwoerd, who has been premier for 7 years, easily won reelection from his Heidelberg constituency in Transvaal Province with a majority of 5,516 against a United party opponent. He was unopposed in the previous election.

Under the parliamentary system, the party with the most seats forms the government and the party leader becomes premier.

In the old Parliament, which had only 160 seats, the Nationalists held 106 seats, the United party 49, the Progressives one and four represented the coloreds.

The Nationalists have been in power for 17 years.

The Nationalists plan to create independent black states within South Africa. In these "Bantustans" the Africans will have limited self-rule and will be allowed to commute to work in the heavily industrialized white-controlled areas.

Lubbock Sets Stamp Show

The Lubbock South Plains Stamp Club has scheduled its fifth annual exhibit Saturday and Sunday.

The event will be held at the Municipal Garden and Arts Center, 4215 College Avenue, in Lubbock. Show hours will be from 10 a.m. to 10 p.m. Saturday and from 1 p.m. to 6 p.m. Sunday.

Stamps from around the world will be on display and for sale at bourse tables, and stamps will be on exhibit from all points in Texas, New Mexico, Arizona, California, Louisiana and Washington, D. D. There will be Texas cacheted envelopes at 15 cents each or two for 25 cents, and a post office substation will be available for cancellations. The exhibit will be open to the public.

HOSPITAL NOTES

CHAPLAIN: Rev. Lonnie Voorhies

ADMISSIONS: Linda Jean Ainsworth, 4106 Ave. U; Beverly Ann Smith, 3101 Cherry; James Hilton Young, 208 Thirty-fourth; Ruth Crowley, 505 Thirtieth; Vondell King, 3000 Thirty-seventh; Elmer Sipes, Rt. 3; Judy Overby, Box 1169; Glenn January, 3733 Avondale Louis Bell, 324 Thirty-first; Billy Joe Hataway, Rt. 1; Maude McIntyre, 316 Thirty-second.

DISMISSALS: Mrs. Don Wills and baby girl, La Wanda Lee, Victoria Hernandez, Sam Martin, Edward McClintock, Sam Compton, Ruddy Gomez, Ethel Swartz, Lee Allen Jarrell, Joye Browning, Randy Joe Glasscock.

Ancient Greeks so admired the heroes in the Homeric poems that the legendary characters were officially ordained gods in 620 B.C.

OPTOMETRISTS
Drs. Blum and Nesbit
Member Texas Optometric Association
Phone HI 3-3992
1825 25th. St.

ONE DAY ONLY
THURS. APRIL 7
SNYDER
V.F.W. SHOW GROUNDS - Show Time 4:00 and 8:00 P.M. — V.F.W. POST NO. 8231 Presents

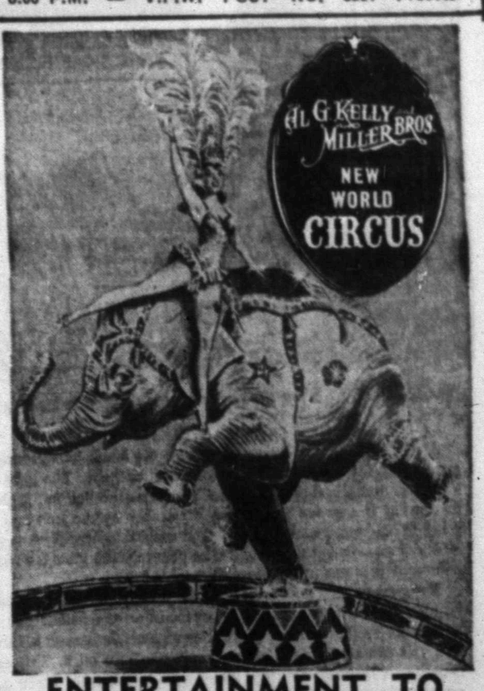

ENTERTAINMENT TO PLEASE THE ENTIRE FAMILY
THRILLS, PAGENTRY, BEAUTIFUL GIRLS
COLORFUL WARDROBES, LAUGHS,
EXOTIC SIGHTS AND ANIMALS

3 Rings - Two Stages - Hippodrome
A Huge Steel Arena

ET TU?

Developments Put World In A Very Peevish Mood

By JAMES MARLOW
AP News Analyst

WASHINGTON (AP) — There is a very peevish period everywhere although, come to think of it, there was hardly a period that wasn't.

President Johnson has peeves, consumers are peeved, labor has peeves, Democrats and Republicans are peeved at each other, members of NATO are peeved, some Vietnamese are peeved.

The Wall Street Journal after a survey found consumers across the nation peeved at rising prices.

This couldn't help but peeve Johnson who wants prices held steady. It's obvious some elements of business are ignoring him.

Labor is peeved at Johnson for insisting wage increases should not go up more than 3.2 per cent, although business profits are soaring.

With prices rising, living costs are going up, and Johnson, fearing inflation, is peeved at the thought of it.

So he has indicated he may ask Congress as an antiinflation measure to boost taxes on individual and corporate income. This would probably peeve most people.

Living costs have gone up 2.5 per cent in a year. If Johnson asks for a tax increase in the midst of the Vietnamese war, he'll be only repeating what President Harry S. Truman did in the midst of the Korean War.

The Korean War started in June 1950. That year Truman got Congress to increase income taxes on individuals and corporations and Congress repeated the dose in 1951 although living costs between June 1950 and Jan. 1, 1953 went up anyway. They rose about 13 per cent.

Johnson and members of NATO are peeved at French President Charles de Gaulle for endangering NATO by saying he wants all its forces out of France by April 1, 1967.

The Red Chinese are peeved at their big Communist neighbor, Russia, accuse it of lining up with the United States against China, and call the Russians a bunch of "dirty dealers."

In Congress, House Democrats and Republicans got peeved at each other over inflation after it was announced living costs had gone up again in February while Johnson was asking money to subsidize rent for the poor and at the same time was thinking of a tax boost to prevent inf ation.

Gerald R. Ford of Michigan, Republican House leader, said those who voted for the rent subsidy were in effect voting for a tax increase and more inflation.

The House Democrats' leader, Carl Albert of Oklahoma, blasted the Republicans for being "blind for 35 years" and refusing to change. They weren't the only ones among Democrats and Republicans who had something to say.

In South Viet Nam, which this country is defending at the cost of American lives and billions of dollars against the Viet Cong and communism, some of the people are peeved at seeing their country run by their army officers.

And some seem very peeved at the Americans for being there at all.

For three weeks they have demonstrated, demanding civilian rule.

And Wednesday when a vehicle loaded with U.S. Marines collided with a bus loaded with members of a Vietnamese union, about 2,000 Vietnamese put on an anti-American demonstration.

Jeering demonstrators carried placards saying "Down with the Americans" all of which, of course, peeves Americans even though they don't say so officially.

Statistician Now Speaks Federalese

By NEIL GILBRIDE
AP Labor Writer

WASHINGTON (AP) — The latest federal official to gingerly dip his toe into the quicksand of government gobbledygook issued a ringing call Thursday for better use of "verbal symbols" — words, that is.

In announcing a program to improve the writing in government reports, Commissioner Arthur M. Ross of the Bureau of Labor Statistics appeared to have succumbed to a touch of "federalese" in his five months in office.

It was almost inevitable. Like living in a measles ward, gobbledygook can be catching.

More "cogent" (convincing) analysis, demanded Ross, the eloquent and usually plain-spoken former University of California professor.

No more "timid locutions and turgid rhetoric' (timid phrases and purple prose), Ross plaintively urged.

Eight writers for the bureau will get four to six weeks of intensive teaching to help them better translate difficult economic subjects into simpler language, Ross said.

"If the experiment is successful, other groups of employes will have the same opportunity," he added.

Lawrence Klein, director of the bureau's publications, will supervise the program. Katherine Arnow of the National Science Foundation and former editor Mary Bedell will help in the teaching — whoops, "tutelage," as Ross put it.

The writing project may help clarify such examples as this one, picked at random from one edition of the bureau's Labor Review: "Because the measure of poverty for nonfarm unreleased individuals is almost the same under the economy level definition as under the earlier one — and 1-person households seldom live on a farm — characteristics of the 4.9 million unrelated persons now labeled as poor are almost the same as those thus identified earlier."

"It is well known that bad writing is endemic among Americans in the so-called learned professions," said Ross. That "endemic" means "native to" or "peculiar to."

"If a person cannot express himself clearly, he cannot think clearly; for we are all prisoners of the verbal symbols at our command," he said.

Soldier Returns To Find Family Dead

TEMPLE, Tex. (AP)—Curtis Cousins, a Ft. Hood soldier, returned home Wednesday night to find his wife, their daughter and a guest dead, presumbably victims of asphyxiation.

Mrs. Cousins was 22 and her daughter Teresa was 2. The guest was Vanada Menzina, 18, visiting her before her intended marriage to Pfc. Walter Cousins, also assigned to Ft. Hood.

Justice of the peace Doyle Lambreth said the family's three-room apartment was "hot as an oven" and a gas heater turned high when police arrived, indicating the three were asphysicated. He ordered an autopsy.

Junior Editors Quiz on EYEGLASSES

QUESTION: Why do some people have to wear glasses?

• • •

ANSWER: In the little picture with the black background, you are looking at two cross sections of the human eye. The light comes into the eyeball through a lens, shown at the bottom. Light rays from what is seen are bent toward each other by the lens and throw a bright little picture on the back of the eyeball, where there is a light sensitive area called the retina. The picture, falling on the retina, is passed by the optic nerve into the person's brain.

If a person has a defectively-shaped eyeball, the light rays may not be able to come together sharply, or focus, on the retina. The dotted line in the eyeball in our picture shows where the image is focusing, and you can see this is in front of the retina, not on it. This person, therefore, will not see sharply; things will look blurred. When he puts on the right glasses, (B), he can see everything sharply. The curving lenses have changed the direction of light rays passing into the eyeball, and the image is now focused on the retina, just where it is supposed to be. Eyeglasses, only perfected since the 1700's, have proved to be one of man's most useful and appreciated inventions.

• • •

FOR YOU TO DO: Try this eyesight stunt. Draw a circle about an inch across on white paper and fill it with black ink or crayon. Stare at this steadily for about 30 seconds, then shift your view to an empty piece of white paper. Stare at this awhile. You will see something interesting. 3-31

(Terry Alan Massey of Plainview, Texas, wins today's combined prize of Compton's Illustrated Science Dictionary plus $10 for this question. Mail yours on a postcard to Junior Editors in care of this newspaper.)

CROSSWORD PUZZLE

ACROSS
1. Tribunal
4. Cruising
8. Parlay
11. Bombyx
12. Clique
13. Kiwi
14. Drain
16. Be undecided
17. Greasy
18. Cut grass
19. Food fish
21. Cross
23. Toward
25. Group of eight
27. Serve
28. Base
29. Seaweed
30. International language
32. Frighten
34. Myself
35. Waves
37. Formic acid producers
38. Dress edge
39. Charter
41. Debatable
43. Living in the mountains
46. Epoch
47. Lagoon
48. And not
49. Strain
50. Horse fare
51. Windmill sail

DOWN
1. Flower plot
2. Guido's second note
3. Fencing thrust
4. Cain's brother
5. Sylvan deity
6. Compass point
7. Public notice
8. Concoction
9. Eternity
10. Youth
15. Mona —
16. Legume
18. Lows
19. Bittern's cry
20. Piece of ground
22. Alleged force
23. Legal wrong
24. Is in debt
26. Tabor
28. Red sage
31. Word of choice
33. Jargon
35. Collection
36. Van
38. Canard
40. Finishes
41. Encountered
42. Medieval money
43. Extinct bird
44. This minute
45. Prior to
47. Ital. river

SOLUTION OF YESTERDAY'S PUZZLE

S	A	N	D		P	O	E		E	L	F
O	V	E	R		E	R	N		S	E	E
D	E	M	O	N	S	T	R	A	T	E	D
A	R	O	M	A		S	O	L	A		
		E	N	S		L	I	T	H	E	
H	A	D		A	I	R		T	E	A	K
O	D	E	R		P	U	T		S	T	E
D	E	C	A	D		G	E	M			
		I	R	E	D		R	O	U	T	E
U	N	D	E	T	E	R	M	I	N	E	D
T	E	E		E	N	E		S	I	L	O
E	O	S		R	Y	E		T	E	A	M

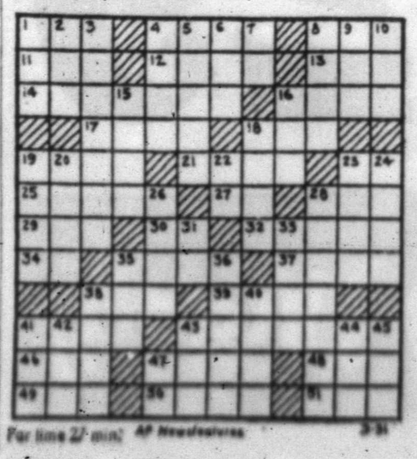

For time 27 min. AP Newsfeatures 3-31

MARY WORTH

GRANDMA

JOE PALOOKA

DIXIE DUGAN

REX MORGAN

KERRY DRAKE

NANCY

DENNIS THE MENACE — WALTER

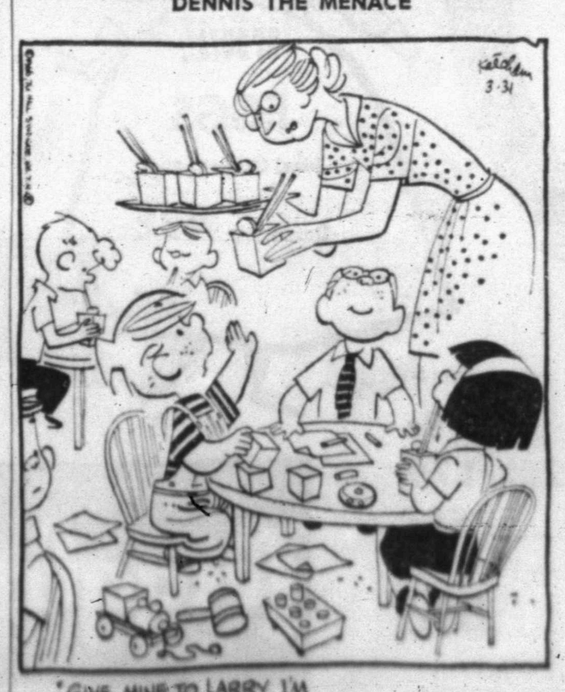

"GIVE MINE TO LARRY. I'M ALREADY BIG 'N STRONG!"

SAFEWAY

Salad Olives Shasta. Pieces of Olives and Pimientos—10-oz. Jar	39¢
Fruit Cocktail Town House—No. 303 Can	4 for $1
Soda Crackers Busy Baker—1-Lb. Box	29¢
Aluminum Foil Reynolds. Heavy Duty—25-Ft. x 18-In. Roll	65¢
Facial Tissues Kleenex. White or Assorted. —300-Ct. Box	2 for 69¢
Toilet Tissue Delsey. White or Assorted. —2-Roll Pkg.	2 for 49¢
Garbage Can With Lid. Sealtite—20-Gal. Can	$1.79

Folgers's Coffee 2-Lb. Can $1.65

Kitchen Craft Flour 10-Lb. Bag 89c

Salad Dressing NuMade. Smooth and Creamy—1-Quart Jar	39¢
Tomato Juice or Pineapple Juice. Del Monte—46-oz. Can	2 for 69¢
Libby Pineapple ★ Sliced ★ Crushed ★ Chunks—No. 1½ Can	4 for $1
Golden Corn Cream style. Gardenside—No. 303 Can	6 for $1
★ Tomatoes Gardenside—No. 303 Can ★ Ranch Style Beans No. 300 Can	

COFFEE Edwards. (10¢ off label). All Grinds. 2 Lb. Can $1.37

TIDE Detergent. (20¢ off label). King Size Box $1.03

Bakery Fresh!

RYE BREAD Skylark. (Reg. 25¢) 1-Lb. Loaf 19¢

Coffee Cake Mrs. Wright's. Fruit (2¢ off label.) 11-oz. Pkg. 33¢

Hot Cross Buns Mrs. Wright's. 8-Ct. Pkg. 29¢

Cake Mixes Mrs. Wright's. Assorted Flavors—19-oz. Box	4 for $1
Jell-O Gelatin Dessert. Assorted Flavors—3-oz. Pkg.	4 for 39¢
Baker's Coconut Angel Flake. Moist and tender 3½-oz. Can	25¢

Health & Beauty Aids!

Gleem Toothpaste Fights decay and bacteria—Large Tube	45¢
Prell Shampoo Liquid—7-oz. Bottle	69¢
Lysol Spray Disinfectant—7-oz. Can	83¢
Oral Antiseptic Micrin—12-oz. Bottle	79¢
Shave Cream Rise. Menthol or Regular. Free Groom & Clean—6¼-oz. Can	63¢

Guaranteed Meats!

USDA CHOICE

Round Steak U.S.D.A. Choice Grade Heavy Beef. Full Cut. Lb.	79¢
Rump Roast U.S.D.A. Choice Grade Heavy Beef—Lb.	79¢
Boneless Steak Top Round. U.S.D.A. Choice Grade Heavy Beef—Lb.	99¢
Boneless Roast or Steak. Bottom Round Cut. U.S.D.A. Choice Heavy Beef—Lb.	89¢

U.S.D.A. Choice Grade Lamb

Leg-O-Lamb U.S.D.A. Choice Grade. Serve with Mint Jelly—Lb.	89¢
Shoulder Roast U.S.D.A. Choice Grade—Lb.	55¢
Lamb Chops Loin or T-Bone—Lb.	$1.29
Lamb Rack U.S.D.A. Choice Grade—Lb.	$1.25

Loin Tip or Rump Roast. Boneless. U.S.D.A. Choice Grade Heavy Beef—Lb.	$1.09
Morrell Ham "Chef Blend." Boneless—Lb.	$1.39
Pork Roast Boston Butt. Serve with Yams—Lb.	55¢
All Meat Franks Rath. Serve Hot Dogs. 1-Lb. Pkg.	59¢

Sliced Bacon

Safeway 1-Lb. Pkg.	77¢
Rath Blackhawk 1-Lb. Pkg.	79¢

Safeway Franks All Meat 1-Lb. Pkg.	55¢
Chopped Sirloin Steak. TWO 5-oz. Steaks.	59¢
Sliced Meats Lean's. ★ Corned Beef ★ Beef—Pkg. ★ Ham ★ Spicy Beef ★ Dark Turkey	2 for 75¢
Sliced Ham Danola—6½-oz. Pkg.	69¢

Candy Eggs Rexbury. Marshmallow. Jumbo—1⅛-Lb. Pkg.	69¢
Holsum Olives On-A-Tree—3-oz. Jar	49¢
Cling Peaches Diet-Delight. Halves or Sliced. No. 303 Can	29¢
Pineapple Juice Del Monte No. 2 Can	2 for 39¢
Powdered Milk Carnation. Instant Non-Fat (3-Qt. Size 31¢)—8-Qt. Size	73¢
Frozen Dinners Banquet. Assorted Varieties—11-oz. Pkg.	49¢
Metrecal Liquid. Assorted Flavors. 8-oz. Can	3 for 89¢
Cream Cheese Kraft. Philadelphia. 8-oz. Pkg.	37¢
Cat Food 9-Lives—6-oz. Can	2 for 31¢
Dog Yummies Hartz Mountain. 6-oz. Box	19¢
Paper Towels Kleenex. White. 250-Ct. Roll	37¢
Lark Filter Tips Carton	$3.25

Frozen Food Values!

Mellorine Joyett. Assorted Flavors. ½-Gal. Ctn.	3 for $1
Orange Juice Minute Maid—12-oz. Can	2 for 89¢
Lemonade Belair. Reg. or Pink—6-oz. Can	10¢
Fruit Pies Belair ★ Apple ★ Cherry ★ Pumpkin—1½-Lb. Pkg.	3 for $1
Fish Sticks Captain's Choice. Precooked—14-oz. Pkg.	59¢
Chef Boy-Ar-Dee Pizza Cheese 12½-oz. Pkg.	49¢
Chef Boy-Ar-Dee Pizza Sausage 13½-oz. Pkg.	59¢

Lux Liquid	Detergent. So gentle. 12-oz. Plastic	37¢
Swan Liquid	Detergent. For dishes. 12-oz. Plastic	37¢
Wisk Detergent	Liquid—16-oz. Plastic	43¢
All Detergent	Low-Suds Detergent. 24-oz. Box	39¢

Dairy Treats!

BUTTERMILK Lucerne—½-Gallon Carton	51¢
Fresh Milk Lucerne—½-Gal. Ctn.	55¢
Orange Drink Lucerne—Quart Ctn.	18¢
Fruit Gelatins Lucerne. Assorted. 15-oz. Ctn.	2 for 69¢

Lifebuoy Soap	★ White ★ Coral ★ Pine—Bath Bar	2 for 39¢
Margarine	Fleischmann's. 100% Corn Oil—1-Lb. Ctn.	2 for 89¢
Personna Blades	Double Edge. Stainless Steel —5-Ct. Pkg.	79¢
Comet Rice	Long Grain.	2 Lb. Box 49¢
Cold Water All	Liquid Detergent. 32-oz. Plastic	83¢
Instant Coffee	Maryland Club. 10-oz. Jar	$1.59

Garden Fresh Produce!

Cantaloupes Juicy and Sweet. Serve with Ice Cream. Lb.	19¢
Red Potatoes Economical and Nutritious. 20 Lb. Bag	69¢
Asparagus Tender and Spring Fresh—Lb.	29¢
Crisp Radishes Adds color to salad. 6-oz. Pkg.	5¢
Green Onions Tender and Mild—Bunch	5¢
Turnip Greens or Collards or Curly Mustard —Bunch	2 for 25¢
Pineapple Sweet and Refreshing. —Each	39¢
Crisp Apples Red Rome. For sauce—Lb.	23¢
White Onions Adds zest to meals—Lb.	19¢
Red Lettuce or Boston. For salads—Each	29¢
Sphagnum Peat For the Garden. 2 Cu. Ft. Bag	99¢
Michigan Peat Recommended. 100-Lb. Sack	$1.79

SANITARY NAPKINS 24 Ct. Box Kotex (Reg. or Super) 69c

COTTAGE CHEESE 1-Lb. Carton Lucerne 25c

CHOOZ 10 Ct. Pkg. Anti-Acid 2 For 35c

BONUS BINGO WINNERS

J. F. Lammert
Ramon Rodriquez
Mrs. O. H. Hooper
Virginia Rios
Mrs. J. E. Dryden

SAFEWAY HAS THE RULES!

Clip These Slips to Help You Win!

BONUS BINGO PRIZE SLIP PROGRAM #61 — $1000 GAME N-2 — SAFEWAY

BONUS BINGO PRIZE SLIP PROGRAM #61 — $10 GAME O-4 — SAFEWAY

Get FREE EQUIPMENT for Your Favorite Organization.

Inquire at Safeway about GOLD BOND'S GROUP PROJECT PLAN!

$100.00 WINNER
PAUL EARL
Snyder, Texas

Prices and Coupons Effective Thurs., Fri. and Sat., March 31, April 1 and 2, in Snyder.

We Reserve the Right to Limit Quantities. No Sales to Dealers.

SAFEWAY

© Copyright 1965, Safeway Stores Incorporated

Buy, Sell, Trade Hire, Rent, Find THROUGH THE WANT ADS

CLASSIFIED ADVERTISING RATES & SCHEDULE

15 WORD MINIMUM

1 day per word	6c
2 days per word	11c
3 days per word	15c
4 days per word	18c
5 days per word	20c
6th day	22c
Legals, per word	6c
Card of Thanks, per word	6c

Each additional day 2c per word. These rates for consecutive insertions only. All ads are cash, unless customer has an established credit account with The Snyder Daily News. No refund will be made on an ad after appearing in paper. The Publisher is not responsible for copy omissions, typographical errors or any unintentional error that may occur further than to correct it in the next issue after it is brought to his attention.

Political Announcement

The Snyder Daily News is authorized to announce the following candidates for office, election to be subject to action of the Democratic Primary.

For State Representative, 74th District:
Renal B. Rosson
Gene Newton

For Commissioner, Prect. No. 2:
Earl (Hassie) Sneed
N. L. (Pete) Beaver
W. P. (Bill) Herring
Howard Hogue
Jeptha Landrum, Jr.

For Commissioner, Prect. No. 4:
Bill Hairston
F. C. (Floyd) Hodges
Osmon B. Jackson

For District Clerk:
Eunice Weathersbee
Frankie Wall
Zada Drum Chapman
Evelyn Schulz
R. J. Rosson

For County Judge:
Sterling Taylor
Harold Bennett

For County Treasurer:
Agnes Brown
Billy W. Thompson

For County Clerk:
Beverly Ainsworth
W. H. (Hardy) Scarborough
Pat Johnston

For County School Superintendent:
Buford Browning

For Justice Of Peace, Precinct 1:
Cone J. Merritt
J. P. (Jimmy) Billingsley

For Justice Of Peace, Precinct 4:
D. P. (Dave) Ammons

BUTANE

CALL SCURRY Butane Company HI 3-3721 for prompt gas delivery. Sales and domestic and commercial appliances.

ANNOUNCEMENTS A

SPECIAL NOTICES A-2

SEALED BIDS will be accepted for house and garage apartment located next to Baptist Church, corner Avenue R and 27th. Buildings to be sold by separate bid to be moved from premises. Right is reserved to refuse any and all bids. Buildings can be inspected at any time. Mail bids to First Baptist Church before April 5, 1966.

PERSONAL A-5

STYLE HAIR SPRAY
49c
One to a customer, Please
BURGESS PROFESSIONAL PHARMACY
Big Spring Hwy HI 3-7582

AUTOMOBILES B

AUTOS FOR SALE B-1

1964 CHEVROLET FOUR door, V-6, standard, radio, heater and air. Call HI 3-4226 or HI 3-5816.

FOR SALE or trade: Clean 1959 Ford Galaxie 500. 4 door, radio, heater, power brakes and air conditioner. Dial HI 3-5591.

FOR SALE: Pickup 1960 V-6 GMC long wheel base. 2704 42nd. Call HI 3-9995.

1959 RAMBLER station wagon, automatic transmission, radio, heater and air-conditioner. Call HI 3-9708.

BUSINESS SERVICES D

ACCOUNTS-AUD. D-1

INCOME TAX SERVICE
SCHIEBEL'S SERVICE SYSTEM
Phone HI 3-4177
Room 100. Brownfield Bldg

BUILDING SPECIALIST D-2

FOR SALE: Aluminum shop tools, equipment, and materials for making storm doors, storm windows and window screens. Also equity in nice 2 bedroom house.
LEON BRIDWELL
602 33rd. St. Call HI 3-5719

HOME CLEANERS D-8

CARPET CLEANING
LATEST METHODS
PHONE HI 3-6773
NITE OR DAY
APPOINTMENTS
FOY NUTT

PAINTING-PAPER D-11

PAINTING, PAPERING, brush or roller. Prices reasonable. All work guaranteed. Free estimate. Call HI 3-6605.

BUSINESS SERVICES D

MISCELLANEOUS D-26

AUTO LOANS
Any Make Or Model
$10.00 To $100.00
Also Personal And Furniture
TIMELY FINANCE CO.
HI 3-9335
2607 Ave. S

INSTRUCTION F

DRAWING AND PAINTING LESSONS
Afternoon And Evening Classes
Contact
Jo Anne Hirst 202 Birch
Phone HI 3-4469

WOMAN'S COLUMN H

CHILD CARE H-3

FOR DEPENDABLE child care. Call HI 3-4721.

FARM AND RANCH EXCHANGE J

FARM EQUIPMENT J-1

1950 MODEL 8 N FORD TRACTOR
Excellent condition throughout. Real clean Tractor with a little age on it.
Ready To Go $545
WILSON TRACTORS
Your Ford Tractor Dealer
East Highway Phone HI 3-6351

FOR SALE: Highly fertilized Bermuda hay. 75c per bale and up. Call HI 3-7826.

POULTRY J-5

FRESH YARD eggs. Bell's Station—East Highway. Call HI 3-9151.

MERCHANDISE K

HOUSEHOLD GOODS K-4

FULL SET of World Book Encyclopedia, like new. Call HI 3-6444.

Cain Bottom Rockers $9.98
Cain Bottom Bar Stools $7.98
Cain Bottom Back Chairs $10.50
Complete 3 Room house group $188.00
HOYT FURNITURE & APPLIANCE
2112 25th. St. — HI 3-4143

KEEP CARPET cleaning problems small—use Blue Lustre wall to wall. Rent electric shampooer $1. Clark Lumber Co.

HOOVER
VACUUM CLEANERS, FLOOR POLISHERS, RUG SHAMPOOERS.
Many models to choose from. HOOVER, the most complete floor care in the U.S.A. at the most reasonable price. There is one priced to fit everyone's budget, on easy terms, call today—no see the new HOOVER. Authorized dealer
ALLEN SEWING MACHINE CENTER
1712 25th St. all HI 3-4812

MUSICAL INSTRUMENTS K-5

FOR SALE: Silvertone arch-top guitar. Excellent condition. For further information call HI 3-4094.

I AM Prepared To Care For Your Needs For
PIANO TUNING
Ralph J. Wesson
HI 3-7488
Satisfaction Guaranteed

NURSERY Plants, Flowers K-6

● PECAN TREES ●
● ROSE BUSHES ●
All Kinds of Fruit Trees
Anything in the nursery line
SANDERFORD NURSERY
2805 West 23rd. Phone HI 3-3913

WEARING APPARELL K-10

KNAPP SHOES
H. E. AYLOR
HI 3-9644
FOR CUSHIONED COMFORT

MISCELLANEOUS K-11

FOR SALE: Parts for Essex 6500 f.m. evaporative cooler. 3 pad holders, ½ HP motor, belt, water pump, good condition. Phone HI 3-5681 after 4:00 p.m.

15 Ft. FIBER GLASS boat, 40 h.p. Evinrude motor, tilting trailer, low hours, excellent condition. 313 36th after 6:00 p.m.

FOR RENT
FRIGIDAIRE AUTOMATIC WASHERS
Call
KING & BROWN
HI 3-3102

RENTALS L

FURNISHED APTS. L-3

THREE ROOM Furnished Apartment. 502 28th St., Downstairs, $55.00 per month, bills paid. Call HI 3-7166.

TWO ROOM and three-room furnished apartments. Also two bedroom apartments with or without T.V. Jack & Jack Realty. HI 3-3452 or HI 3-3566.

NICE APARTMENT, close in, living room, kitchen, and bath. Bills paid. 1408 27th.

FURNISHED APARTMENT, carpeted, air-conditioned, carport, private, all bills paid. Call HI 3-7441.

KITCHENETTES
Weekly Rates
T.V. Leads In Rooms
CALL HI 3-9862

RENTALS L

FURNISHED APTS. L-3

FOR RENT—2 BEDROOM FURNISHED Apartment. Downstairs, 1901 Coleman. $60.00 per month, water paid. Call Pope, HI 3-7166.

NICE THREE room furnished duplex. New carpet, garage, couple or one person preferred. Call HI 3-5316.

ENGLAND APARTMENTS
3 and 4 room, furnished or unfurnished. TV cable, all bills paid.
Call
B. E. Griggs — HI 3-5494
Bud England — HI 3-6150

FURNISHED HOUSES L-5

FURNISHED 3 room house. Bills paid, small families, white, spanish or colored. Inquire at 809 31st.

TWO BEDROOM, plumbed for washer, garage, fenced yard. $15.00 weekly, bills paid. Call HI 3-6318.

UNFURNISHED HOUSES L-6

TWO BEDROOM house for rent. Call HI 3-4544.

SEVERAL TWO bedroom homes for rent in different parts of town. Call HI 3-5954 after 5 p.m. weekdays.

ONE BEDROOM, large living room, kitchen. Near Towle Park. Call HI 3-7212 after 6:00 p.m.

JUST VACATED: Children accepted, best schools, 2 bedroom, plumbed, venitions, garage, cyclone fence. Call HI 3-6323.

FOR RENT: 3 bedroom house. 125 20th Place. Call Mrs. Julian Hammond, Colorado City, RA 8-3767.

THREE BEDROOM or two bedroom and den. Stanfield or edge of country. Sell or rent either. Call HI 3-9644.

NEWLY DECORATED 2 bedroom house. Small family only, located at 110 33rd. Call HI 3-5094.

COUNTRY HOME near town, water well, garden, fruit trees, chicken pens, storm cellar. Phone HI 3-6877 or HI 3-5646.

MISC. FOR RENT L-7

FOR RENT
FHA PROPERTIES
Two Bedroom
Redecorated
Unfurnished Apartments
Redecorated
Three Bedroom
Unfurnished Houses
See
JACK & JACK REALTY
Area Broker For The
Federal Housing Administration
Snyder, Texas
or Come To 611 East Highway
Phone HI 3-3452 Or HI 3-3566

REAL ESTATE M

HOUSE FOR SALE M-2

1. Three bedroom, 1¾ bath, den 29' by 16', ideal East location. No down payment. Payment appreximately $93.
2. West, 3 bedroom, 2 full baths, large den, carpeted, dishwasher, low equity. Total payment $87.
3. Stanfield district, clean 3 bedroom, 1 bath, cyclone fence, low equity, payment $74.
4. Stanfield district, three bedroom, 2 bath, brick, beautiful carpet and drapes. Equity buy, payments $103.
5. 4012 Irving St., three bedroom, 2 bath, den, double garage and fenced. Low equity, Payments $111.
6. Colonial Hills, 3 bedroom, 2 bath, den, carpeted and fenced. Low equity, Payments $110.
7. 402 34th, 3 bedroom, 2 bath, completely refinished. New loan, Payments $75.
8. 3509 40th, 3 bedroom brick, carpeted den, 1 bath. New loan, Payments $82.

TEAL REAL ESTATE
Building Contractor
4201½ Ave. S.
Office: HI 3-4133
Night: Dillard Teal HI 3-4133
Anita Arnold HI 3-7175
Delores Parrish HI 3-4775

BIG SPRING HIGHWAY—Large tract 200' x 300'. Close in.

WEST—Large 3 bedroom, 2 bath, Den, Double Garage. $400.00 Down, Payments $88.00 Mo.

EAST—Nice reddne 2 Bedroom and Hobby Shop or use for 3 Bedroom, No down, $45.00 Mo. Payments.

1803 39th Street No Down $44.00 Mo.

EAST—3 Bedroom 2 Bath No Down $72.00 Mo. Payments.

WEST—3 Bedroom near High School $150.00 Down.

207 Hickory, No down Payment
416 28th, No Down Payment
217 34th, No Down Payment
406 34th, No Down Payment
2104 41st, No Down Payment
513 35th, No Down Payment
415 30th, No Down Payment

MERLE NEWTON REALTY
3311 Ave. S Ph. HI 3-6928
NIGHT Phone HI 3-6928

1. Colonial Hill Spacious 3 bedrooms., 2 bths., den with fireplace beautiful carpet & drapes and all the extras, $23,000.
2. 2004 Ave. M Nice & clean large 2 bdrm. & garage, carpet and drapes. $5,500.
3. 810 28th. St. 3 bdrms. & 2 bths. on large corner; paint exterior for down payment of $500 Balance of $4,000 pays out at $40 per month.
4. Spacious 2 bdrm. & den brick with double garage. New carpet and drapes. Immaculate. Lots of storage. Excellent location. $425.00 down payment.
5. 3734 Avondale. Large 3 bdrm., living room., dining room in southwest. Work out down payment. Approx. $85. month payments.
6. 402 29th. St. 3 bdrms., den., furnished. FHA appraised for $8,000. Can work for down payment. Monthly payment $97.

JACK & JACK REALTY
Vera McClanahan
Night HI 3-3566
After 6 O'Clock Ph. HI 3-3566
611 East Hwy. Ph. HI 3-3452

REAL ESTATE M

HOUSES FOR SALE M-2

EAST SNYDER . . 3606 Hill . . 3 bedrooms . . 2 baths . . carpeted . . central heat and air . . payments $67.00 monthly . . . brick . . . equity buy

SOUTHWEST . . 3013 38th . . 3 bedrooms . . . ducted heat and air . . fenced yard . . . some carpet . . $60.00 month . . no closing costs on new loan.

NORTH . . . 102 North Elm . . . refinished . . four lots. no down payment . . $45.00 monthly . . carport.

NORTHEAST . . 1904 Scott . . three bedrooms . . fenced yard . . . carport . . $52.00 monthly . . houses are selling . . no down payment.

SOUTH . . . 2214 40th St. . . payments $82.00 monthly . . . 3 bedrooms . . 2 baths . . ducted heat and air . . buy on equity or new loan. .

RENTALS . . have rentals from $55.00 to $65.00 in East and Southwest.

EAST SNYDER . . 217 34th . . three bedrooms . . . 2 baths . . refinished . . . payments $70.00 monthly . . no down payment.

STEVENSON REAL ESTATE
South Side Of Square
Business Phone: HI 3-5612
Home — HI 3-4528
Wilson Bright — HI 3-6137

NOW'S the time to— BUY A HOME

"Very Special" corner lot, all brick. An "Exclusive Home" 3 B-R, 2 ceramic baths, den with wood burning fire-place. Kitchen with all kinds of built-ins plus snack bar. Less than a year old, outside improvements. Yard already started, fruit trees, large patio, fenced back yard. "Vacant" ready to move into.

"Really Different". See our new house on 3004 El Paso. This home is in a class all by itself with many unique and exceptional features. All brick, 4 huge B-R, 2 ceramic baths, den with lots of built-ins plus a wood burning fire-place. Kitchen with all the modern conveniences. All carpeted and beautiful custom made drapes through-out. Fenced back yard.

"East Snyder" extra nice priced to sell. Redecorated 3B-R, 1½ baths. Large L-R & D-R combination. Lots of closets, fenced back-yard, attached garage, yard light. 100 percent loan with monthly payment of—$73.00

"If" you need a house that is much cheaper than rent—See This! East Snyder—100 percent loan and monthly payments of $38.00. Credit must be good.

Still have a house that can move in and pay out like rent. Payments $57.00.

We specialize in building. Your plans or ours. Choice lots. Let us figure with you.

BROWNING REALTY
1906 26th St.
Phone HI 3-6306 Night HI 3-3158

BY OWNER: 3 bedroom and den. LOW EQUITY. Extremely nice, ideal southwest location. Many extras included. Almost all carpeted, payments $72.00 monthly. Call HI 3-7437.

REAL ESTATE M

HOUSE FOR SALE M-2

BUYING? OR SELLING?
We specialize in house sales—2, 3, 4 bedrooms, nice locations.
Confidential insurance loan service available, 25 years & down.
Several good places in the hill country. 20 acres and good house, reasonably priced.
5 sections, 43 sections, 60 sections 4½ sections, 2 sections grassland, priced to sell.
160 acres, good water, house, $125.00 per acre.
2-80 acre tracts, close in, ideal building locations.
Few 3 or 4 acre tracts close to town. Plenty of water, cow, horse or hog pastures. Sheep fences on part, corrals—priced to sell.
230 acres in Gatesville, Texas, 40 acres in pasture, rest in small grain. Austin stone 3 bedroom house, nice. This is a cow and sheep outfit with plenty of sheds—priced to sell.
FORREST W. BEAVERS
Realtor Insurance & Loans
103 Brownfield Bldg.
Phone HI 3-9472
Virginia Elme HI 3-3713
Forrest Beavers HI 3-4467

HOUSE FOR SALE: 2708 37th, plumbed for washer, central heat. Call HI 3-4914 after 12:30.

FARMS-RANCHES M-6

FOR SALE
S.A.J. Homestead - 315 Acres, located at Hobbs CO-OP Gin, Fisher County. Contact Ralph Willingham, 328 Plainview, Hurst, Texas. BU 2-5254.

480 Acres—One of the best farms in Scurry County. Average cotton yield 475 1965 yield 564. 2 irrigation wells with 2 sets of irrigation equipment. 4 tractors with equipment. $7000.00 Government Checks this year. 3 bedroom, 2 bath home. Double garage, 5 houses for hired hands. Tractor sheds, shop etc. Call for an appointment to see this one.

Near Hermleigh—320 Acres good mixed land. Older home $130.00 acre.

MERLE NEWTON REALTY
3311 Ave. S Phone HI 3-6928
NIGHT Phone HI 3-6928

LAKE PROPERTY M-9

FOR SALE OR TRADE
Furnished cabin on Lake Thomas. Lease paid to Jan. 1, 1967. Will take pickup or car in trade. C. B. Teasley, 132 Jackson, Kermit, Texas. Call JU 6-5178 after 3 p.m.

GET A NO. 1 DEAL ON AN OK USED CAR

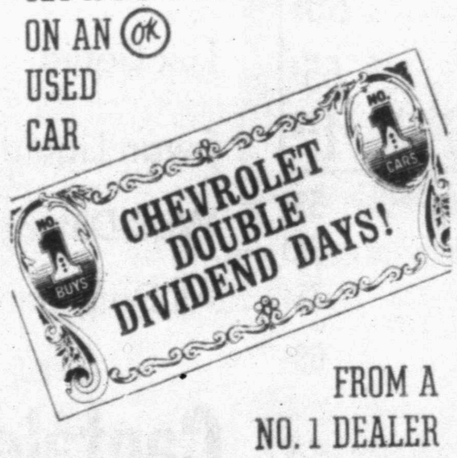

FROM A NO. 1 DEALER

1964 CHEVROLET Bel Air 4, Beige color 6 Cyl., Std., one owner, Good Buy $1295
1964 CHEVROLET Bel Air, 4 door, white-Blue Trim, V-8, power Glide & steering, R&H, Air $1495
1958 CHEVROLET Bel Air, 4 door, clean-loaded, Lots of milage left $495

Plus Free '66 Tags 'til April 1st
Les Francis Chevrolet Co.
25th. & Ave. H Phone HI 3-5456

SPECIAL PURCHASE!
BIG SAVINGS FOR MARCH
NEW 1966 FORD
Mustang tudor hardtop, candy apple red, radio and heater, tinted windshield, whitewall tires, wheel covers, bucket seats, padded dash, windshield washers, seat belts, outside mirror, and back-up lights $2358.18
East Highway WILSON MOTORS Phone HI 3-6351

Milk Shortage Contributes To Unstable Food Prices

By OVID A. MARTIN Q

WASHINGTON (AP) — Declining national milk production has put the Johnson administration in an economic and political bind in its efforts to stabilize food prices and encourage ample food production.

The administration must make decisions soon on milk prices that could either bring higher retail prices of milk and dairy products or result in a possibly severe milk shortage later in the year.

Both the White House and Secretary of Agriculture Orville Freeman have been weighing the pros and cons of price decisions and possible repercussions on the administration's efforts to stave off inflation and on the outcome of next fall's elections.

A decline in milk production began early last year and has continued ever since. As a result, the nation no longer is confronted by a dairy surplus.

Freeman must announce by Friday a level at which the government will support producer prices of milk used for making manufactured dairy products, such as butter, cheese and nonfat dry milk. At present the support rate, at $3.24 per 100 pounds, is the minimum allowed by law.

Demands have come from dairy organizations and lawmakers of major dairy states that this support be increased to as much as $4.

Dairy leaders attribute the downturn in milk production to desertion of dairying by farmers tired of low returns, a severe culling of dairy cows, inability of farmers to get efficient labor and shifting of some dairymen to more profitable hog and beef cattle production.

Freeman aides say any substantial increase in milk supports could be expected to bring somewhat higher retail dairy prices at a time the administration is striving mightily to keep food costs from rising further. Higher food prices, they say, could trigger new wage demands by organized labor.

If the supports are not increased enough to encourage a pickup in milk production, however, the administration would run the gamble of having to take responsibility for a milk shortage should one develop.

Either higher food prices or a milk shortage would provide Republicans fodder for the coming congressional campaigns.

Dear Abby...

By ABIGAIL VAN BUREN

DEAR ABBY: We don't exactly need advice but we do need your help. My daughter, (I'll call her Maureen) became engaged to a very nice young man she'd gone thru college with. He gave her a diamond and we announced their engagement at a lovely dinner party. We started making the wedding plans when Maureen told us that the young man had asked for more time to think about it because he wasn't "sure."

Maureen says she has good reason to believe there is another girl in the picture, so she returned his ring. Here's where you come in. I told Maureen not to worry, that I would write to you, and good old Abigail would help us make up a convincing story to tell people. Will you?

MAUREEN'S MOTHER

DEAR MOTHER: "Good old Abilgail" quit making up stories years ago when she earned there is no substitute for the truth. Tell people the engagement is off and don't volunteer any details.

• • •

DEAR ABBY: Last night my husband and I went to a housewarming party for some friends. The invitations read, "From 7 until 9." About 9 a couple of guests began moving the furniture so they could dance. My husband wanted to leave, but I thought it would be okay to stay and dance a while since a few others were dancing. The party lasted a lot longer than we thought it would. Were we wrong to stay and dance?

BEAMONT

DEAR BEAMONT: Yes. At 9 p.m. promptly, you shoud have thanked your host and hostess and "danced" out the door.

• • •

DEAR ABBY: I see so many letters in your column from people complaining because some of their friends or relatives don't have good table manners. I once read that when Albert Einstein wanted a good laugh, he'd curl up in a comfy chair with an etiquette book and go into hysterics. He thought the "rules of etiquette" were the funnest things ever writen. So do I.

Why should there be only one "proper" way to eat a spear of asparagus? How ridiculous to judge a person on his table manners. My husband is the kindest, most gentle man in all this world, and if he wants to cut up all the meat on his plate at once, and butter a whole slice of bread and shove it in, God bless him. He paid for it himself, which is more than you can say for a lot of society moochers.

SAID MY SAY

• • •

CONFIDENTIAL TO RUTH: All men do not cheat on their wives. But it's a pretty safe bet that the man who says they do, cheats on his!

• • •

Troubled? Write to Abby, Box 69700, Los Angeles, Cal. For a personal reply, inclose a stamped, self-addressed envelope.

• • •

For Abby's booklet, "How to Have a Lovey Wedding," send 50 cents to Abby, Box 69700, Los Angeles, Cal.

Young America Is State Fair Theme

DALLAS (AP) — Theme of the State Fair of Texas Oct. 8-23 will be Young America. Special attractions and exhibits will be aimed at young people, said Joseph B. Rucker Jr., general manager.

The fair will be presented for the 80th year and claims it is the nation's largest annual exposition in terms of attendance.

Los Angeles Museum Learns Nothing Sells Art Like Sex

By JAMES BACON

LOS ANGELES (AP) — The Los Angeles County Museum of Art now knows a hard fact of show business — nothing sells tickets like sex.

An exhibit of junkyard assemblages by artist Edward Kienholz opened Wednesday featuring love in the back seat of a Dodge and a house of ill repute. Both had been labeled pornographic and obscene by some county officials.

Result — the biggest one-day crowd in the one-year history of the museum. Tickets are $1 each.

The crowd, counted at 1,582 by the time the doors closed at 5 p.m., had formed a serpentine line outside the museum all day.

Most of the Kienholz viewers said they were attracted by the publicity. Few called his work pornographic.

"Actually," said Mrs. Lionel Bell, head of the volunteer women guides, "we found no one outraged. Lots of people even found the controversial items puritanical, which was the artist's intent."

Mrs. Bell was one of the few persons allowed to open the door of "Back Seat Dodge—'38."

A closed-door policy followed a hassle between county supervisors and Kienholz which almost canceled the exhibit.

With door closed, the exhibit looks like a rear half of a battered car in a junkyard. Open, you see an aggressive male made of chicken wire and the manikin legs of a girl.

Supervisor Warren Dorn, a candidate for the Republican nomination for governor, said it depicted a couple making love.

Not so, says Mrs. Bell.

"You will note that the girl is fully clothed. Instead of sexy, it is tawdry. She is dodging seduction as many a girl in a back seat has had to do.

The house of ill repute — a full-sized replica of the reception room at a place called "Roxy's" — was not deemed offensive by most.

Most controversial of the manikin inmates of "Roxy's" is a naked girl lying atop an old-fashioned sewing machine, a rose at her throat. It's called "$5 Billie."

When the guide pumps the sewing machine, her body gyrates.

One of the viewers, Municipal Judge Noel Cannon, said, "As a woman and as a judge, I was not upset by the exhibit in any aspect. It would not be prohibited by the U. S. Supreme Court."

Outside the museum an evangelist and his wife paraded with placards which read: "Kienholz is just an ungodly man who needs Jesus."

Collins Pledges Grant To College

DALLAS (AP) — Carr P. Collins Sr., will give East Texas Baptist College in Marshall $250,000 if the college raises $750,000 on its own.

Collins, chairman of the board of Fidelity Union Life Insurance Co., has been a frequent benefactor of Baylor and Hardin-Simmons Universities.

A similar offer to Hardin-Simmons last year has spurred the university to make the first $250,000 installment on its share of the fund raising, Collins said.

East Texas Baptist has organized an enlistment committee and hopes to tie in Collins' grant with a $19 million development program started recently.

Aikin Lauds Jr. Colleges

HOUSTON (AP) — State Sen. A. M. Aikin of Paris says he believes junior colleges are doing the best job in higher education today because of the individual attention given a student.

Aiken, dean of the Texas Senate and a member of its education board, said the state should make available to every student all the education his individual abilities will permit and at small tuition costs.

Speaking Wednesday at San Jacinto College, he said 230,000 students are enrolled in Texas colleges and universities this year and 370,000 are predicted by 1971.

"I think the junior college is going to be, in great part, the solution to this problem," Aiken said, citing costs, to both the student and the state, and quality.

He said this is because local public junior college districts provide the building and grounds while the legislature supplies funds "approaching the costs" of instruction.

Shopping at Furr's SUPER MARKETS is More Exciting than a Wild West Rodeo!

WIN UP TO $1,000 CASH OR A COLOR TV SET

WIN MERCHANDISE OR STAMPS

RECENT WINNERS
COLOR TV WINNERS
Mrs. James Langford - Roswell, N.M.
C. R. Morris - Hobbs, N.M.
Mrs. V. C. Bearden - Lamesa, Texas

Everywhere you look at Furr's, something's going on! If you're "buckin" high prices, take advantage of a corral full of dollar sale savings. Complete your Furr's Dividend Sweepstakes Card and win up to $1,000 cash, a Color TV, Free Merchandise or Frontier Stamps. "Come to where the service is" in the form of Furr's EXCLUSIVE EXTRA CARE SERVICE . . . every time you shop.

FLOUR

GOLD MEDAL
5 Lb. Bag 49c
25 Lb. Bag $2.29

FURR'S DOLLAR SALE

Food Club, Assorted, Layer
CAKE MIX Pkg..... 4 For $1.00

Del Monte, Cut, No. 303 Can
GREEN BEANS 4 For $1.00

Glade 7 Oz. Can
ROOM DEODORANT 49c

Tendersweet With Turnips, No. 303 Can
TURNIP GREENS 8 For $1.00

CORN — Del Monte Cream Style Golden No. 303 Can ..... 5 FOR $1.00

MILK — Food Club Tall Can ..... 8 FOR $1.00

EGGS — Farm Pac USDA Graded A, Large Dozen 49c

PEAS — Del Monte Sweet No. 303 Can ..... 5 FOR $1.00

Mexican Dinner
Patio Fresh Frozen, 15 Oz. Pkg.
3 FOR $1.00

Dog Food
Alert, Tall Can
14 FOR $1.00

ENJOY THESE EXTRA CARE MEATS!

Round Steak

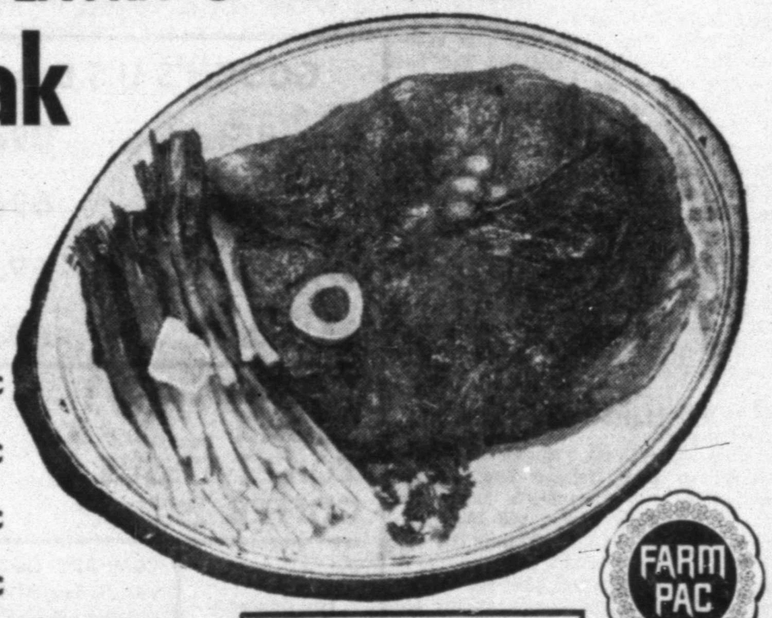

USDA Choice Or Farm Pac Blue Ribbon Mature Beef, Lb. 79c

USDA Choice or Farm Pac Blue Ribbon, Full Top
SIRLOIN STEAK Lb. 98c

USDA Choice or Farm Pac Blue Ribbon
CLUB STEAK Lb. 98c

USDA Choice or Farm Pac Blue Ribbon
RUMP ROAST Lb. 79c

USDA Choice or Farm Pac Blue Ribbon
CHUCK ROAST Lb. 49c

USDA Choice or Farm Pac Blue Ribbon
Boneless Chuck Roast Lb. .. 79c

USDA Choice or Farm Pac Blue Ribbon
Swiss Steak Arm Cut, Lb. 79c

Farm Pac, With Icing
Cinnamon Rolls 9 Oz. Can 5 For $1.00

BACON
Hormel, Black Label or Farm Pac Lb. 69c

FARM PAC GRAIN FED BLUE RIBBON BEEF

Coffee
Chase & Sanborn Drip or Regular Includes off Label
Lb Can 82c

Preserves Smuckers
12 Oz Jar Or Jelly, 10 Oz. Jar Your Choice
3 For $1.00

Del Monte Pineapple-Grapefruit
JUICE 46 Oz. Can 3 For $1.00

Bar-T Ranch Syrup Packed
PEARS No. 2½ Can . 3 For $1.00

Elna, No. 300 Can
Pinto Beans .. 10 For $1.00

Hunt's Solid Pack
Tomatoes 300 Can 5 For $1.00

Hunt's
CATSUP 20 Oz. Btl. 4 For $1.00

POTATOES

Russets, 10-Lb. Bag 49c

CABBAGE

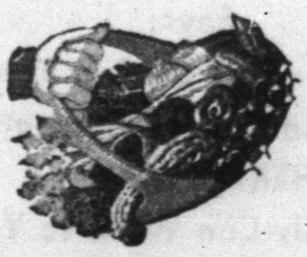

Firm Green Heads Lb. 5c

CARROTS Cello Bag 1-Lb. ..... 2 For 29c

CHARCOAL

Luau 10-Lb. Bag 49c

CHAISE LOUNGE

1" Square Mirror Finish, Aluminum Tubing, 6 x 14 Green Webbing, 5 Reclining Positions Each $6.99

Superior Plastic, 11 Quart
UTILITY PAIL Each 37c

DECANTER 1 Gallon Plastic 49c

Cultivator, Trowel, Transplanter
GARDEN TOOLS Each 19c

Portable BBQ GRILL

NEW!

★ BRASS FINISH LEGS
★ 3 POSITION GRILL
★ 13" DIAMETER GRILL
★ EXTRA STURDY

NOW ONLY

FRESH FROZEN FOODS FOR LESS!

MEXICAN FOOD BEEF TACOS
Patio Fresh Frozen
6 Count Pkg. 49c

Cheese Enchiladas
10 Oz. 39c

Top Frost, Fresh Frozen, 10 Oz. Pkg.
BABY LIMAS ..... 5 For 1.00

Simplot Fresh Frozen
TATER GEMS 2-Lb. Pkg. 39c

Top Frost, Fresh Frozen, 10 Oz. Pkg.
BROCCOLI SPEARS 5 For 1.00

Chef Boy-Ar-Dee
PIZZA Sausage 69c

DIAMOND PAPER PLATES
PLATES, Comp. 15 ct. 45c
PLATES, Comp. 32 Ct. 79c
PLATES, 16 Ct. 29c
PLATES, White, 40 Ct. 69c
SALAD BOWL, 1 6Ct. 29c

WILSON'S MEAT PRODUCTS
Chili with Beans No. 300 Can 39c
Chili no Beans, No. 300 Can 45c
Chili No Beans 24 Oz. Can 79c

DASH Home Laundry Size 6c Off Size $3.69

CASCADE For Dishes 45c

COMET Reg. Size 2 For 35c

ZEST Bath Bar 2 For 49c

Grahams Bowman 1-Lb. 39c

Dog Food Hi Vi 26 Oz. Can 3 For 49c

Coffee Maxwell House 20c Off 10 Oz. 1.39

Reynold's Foil
Economy, 75 Ft. 83c
Heavy Duty, 25 Ft. 69c
Standard, 25 Ft. 39c

EXTRA CARE SERVICE

Furr's SUPER MARKETS

SPORTS

SPORTSCUTTLE

Don Haskins, coach of the NCAA national basketball champions, the Texas Western Miners, and who described himself as a lucky "young punk" after his Miners mauled favored Kentucky in the national finals, began his coaching career in neighboring Knox County.

Haskins applied for the coaching job at Benjamin and the school administration there was ready to hire him, but encountered one problem—Haskins had not quite completed work on his degree at Oklahoma State University (it was Oklahoma A&M then).

The Benjamin school superintendent at that time was D. V. Marcum, who until recently lived in Snyder. Finally, Marcum was able to hire Haskins as a temporary faculty member and after the first year there Haskins quickly completed work on his degree. Subsequently, Marcum went to Loraine as superintendent and then moved to Snyder, residing here some six years before moving to Aspermont last fall. Haskins went on in the coaching business to Dumas and ultimately wound up at the El Paso branch of the University of Texas.

* * *

Only three college performers and two high schoolers have better marks so far than M. C. Powell of Snyder High School in the broad jump. Powell's 23-3½ logged at the Border Olympics at Laredo, puts him sixth in the state, better than several well-publicized college stars.

* * *

Conditions were something less than ideal at Plainview last Saturday for the Hi Plains Invitational meet, with a sharp breeze blowing and a definite chill in the air. Still, some eyebrows were raised during the preliminaries of the 180-yard low hurdles when it was determined that Snyder's Leon Riggins led the qualifiers with an unimpressive 23.7. The slow time was blamed on the weather and the fact that the event was run on a sharp curve. Then, when the hurdles were lined up for the finals that night, someone discovered that an extra string of barriers had been installed and they were quickly yanked. Time for the finals was considerably better, with Riggins winning at 20.5, a fair performance on a curve, and the mystery of the slow time in the preliminaries was cleared up. The contestants had leaped an extra hurdle and gone 200 yards instead of 180 in posting their qualifying times.

With the District 3-AAA baseball race only a week away, local fans will be interested to see how the Tigers perform this weekend at Eunice, N. M. in their second successive tournament. The tourney begins tonight with Kermit meeting Lovington at 6 p.m. (New Mexico time), and Andrews taking on Monahans at 8 p.m. Friday night, the Tigers will collide with El Paso Andress in a 6 p.m. test with Pecos and Eunice scheduled to tussle at 8 p.m.

Speaking of baseball, the old Ft. Worth Cats have contributed quite a few ball players to the major leagues over the years—Duke Snider, Irv Noren, Butch Woyt, Maury Wills, Monty Basgall and Jim Gentile—just to name a few.

We remember seeing Ted Williams appear at LaGrave Field in Ft. Worth in an exhibition game back when the famous "Williams shift" was in vogue. It seemed like the Cats had nearly everyone spread around right field.

So, his first time up, the Thumper placed a line drive over third base just inside the line for a double. On Ted's next appearance at the plate the Cat pitcher didn't want to give him anything good. But he was just hitting the corner of the plate. So Ted kept fouling 'em off until he found a ball he liked. Then he stepped into it and sent it over the grand stands in right field for a 'tape measure' home run.

* * *

David Holt will run into an old buddy when he reports to the TCU grid training camp. Kenneth Deike, who moved from Snyder to Perryton after he completed the 7th grade, has signed a letter of intent with the Frogs. Deike was an outstanding fullback at Perryton. The Frogs, of course, already have Leslie Brown and Reed Robinson in the fold. With a "bumper crop" of freshmen, including some other talented linemen from Andrews, Abilene and Midland, Honest Abe's boys could be serious contenders for the SWC title in about a year or sooner.

* * *

It seems the pros don't pay as much attention to a coach's record as many colleges do when hiring a new one. Take the case of Marvin Bass, for instance. Marvin compiled a losing 17-29-4 record in five years at South Carolina. Yet Montreal was sufficiently impressed to entrust their grid hopes to Bass in the Continental League.

Snyder Nine In Tourney At Eunice

Freddie Benitez has drawn the starting assignment when Snyder High School's Tigers take on El Paso Andress at 6 o'clock Friday in the opening round of the second annual Eunice, N. M. Cardinal baseball tournament.

Coach Speedy Moffett said the pitching position is the only one set for the first tilt. He's been experimenting with several changes in the lineup. A couple of Sophomores were installed in the regular lineup, and David Cadena was moved to short for a workout. Roy Kizer was put in left field.

The Tigers have a 6-7 record after competition with some of the top teams in the area, including Big Spring, San Angelo, Lubbock Monterey and Abilene Cooper.

District action begins Tuesday when the Bengals travel to Levelland for a 4 p.m. clash.

Not much is known about either Andress or Levelland. The El Paso Club is in Class AAAA and probably has more depth than the Tigers. Levelland usually fields a scrappy team.

Jr. Track Meet Set Here Friday

Seventh and eighth grade track teams of Lamar and Travis Junior High Schools will be hosts for a meet scheduled to get underway at 4 p.m. Friday in Tiger Stadium.

This will be the third year in a row for the local 7th and 8th grade meet to be held. Five teams will compete in the 8th grade division and four teams will seek the 7th grade title.

There will definitely be a new champion in the 8th grade division since Colorado City, the winner last year, is not returning this time.

However, Post will be here to defend its crown in the 7th grade division.

Competing in the 8th grade division will be Lamar, Travis, Post, Big Spring Goliad and Sweetwater. The 7th grade lineup will include Lamar, Travis, Goliad and Post.

The junior high youngsters will compete in 10 events.

White Trips Orange, 26-9

AUSTIN, Tex. (AP) — The White team defeated the Orange team 26-9 Wednesday night in the semifinal spring football drill for the University of Texas.

A crowd of about 3,500 saw sophomore quarterback Bill Bradley score touchdowns on runs of 8, 18, and 19 yards.

With both teams using an I formation offense, Bradley connected on 9 of 19 passes for 119 yards.

Orange team quarterback Andy White, who completed 14 of 32 passes for 126 yards, scored the Orange touchdown on a short run. David Conway kicked a 35-yard field goal for the losers.

Sophomore tailback Chris Gilbert scored the White team's other touchdown.

Osteen Shines As Stars Return

By HAL BOCK
Associated Press Sports Writer

Just when Claude Osteen was getting comfortable as the Los Angeles Dodgers' No. 1 pitcher, he lost the job.

Now you'd think a pitcher who had just hurled a two-hit shutout and lowered his spring earned run average to 2.17 wouldn't be in line for a demotion. But moments after Osteen had blanked the Cincinnati Reds 4-0 Wednesday, he learned he was no longer No. 1.

There was this little matter of two guys named Koufax and Drysdale signing their contracts at just about the time that Osteen was retiring the last Red Wednesday.

Osteen, who has allowed just six earned runs in 27 2-3 spring training innings, did a Koufax-like job on Cincinnati. He retired the first 18 batters he faced before Tommy Harper beat out an infield hit leading off the seventh.

Osten then allowed a ninth-inning single to Don Pavletich before finishing the Reds off. He walked only one and struck out eight.

Jim Lefebvre's two-run homer paced the Dodger attack.

Philadelphia's Jim Bunning also hurled a complete game Wednesday and two other pitchers, San Francisco's Gaylord Perry and Cleveland's Sam McDowell came close.

Bunning limited Kansas City to four hits including Larry Stahl's ninth-inning homer as the Phillies downed the Athletics 4-1. Bill White and Rich Allen homered for Philadelphia.

Perry worked eight innings and pounded one of three San Francisco homers as the Giants walloped California 15-5. Perry's stint was the longest by any Giant pitcher this spring. McCovey and Jim Ray Hart also homered and McCovey, Willie Mays and Tom Haller had three hits each.

McDowell was in a 5-5 tie against the Chicago Cubs and had two out in the ninth when pinch hitter Joey Amalfitano delivered a double that brought the lead run home. Lee Stange replaced McDowell and Ron Santo tagged him for a two-run homer that wrapped up the Cubs' 8-5 victory over the Indians.

Elsewhere Wednesday, the New York Mets downed Washington 5-2, Minnesota nipped Houston 3-2, Detroit rapped Atlanta 11-7, the Chicago White Sox dropped Baltimore 4-2 and St. Louis defeated Boston 5-3.

VETERAN MENTORS — V. V. Shearburn (left) and Jim (Dutch) Stehley are busy preparing their track and field boys for another meet this weekend. The Tiger thinlies have won three first place trophies this season and will be seeking their fourth at Seminole Saturday. (Staff Photo).

Celtics Ain't Dead Yet

By TED MEIER
Associated Press Sports Writer

The Boston Celtics "ain't dead yet," in the words of their coach, Red Auerbach.

Backed against the wall, the Celtics whipped the Cincinnati Royals 120-103 Wednesday night and kept alive their hopes for an eighth straight National Basketball Association championship. The victory tied the Eastern Division best-of-five semifinal playoff at 2-2 with the deciding game scheduled Friday night at Boston.

Meantime, the St. Louis Hawks completed a three-game sweep of their Western Division semifinals by defeating the Baltimore Bullets 121-112. The Hawks thus qualified to meet the Los Angeles Lakers in the first game of the best-of-seven Western Division finals at Los Angeles Friday night.

A crowd of 12,107 turned out at Cincinnati expecting the Royals to whip the Celtics and gain the division final against the Philadelphia 76ers. But the Celtics, led by Sam Jones and Tom Sanders, maintained the record of this series in which no home team has won.

Jones threw in 32 points, including six of eight field-goal attempts in a third-quarter Boston splurge that gave the Celtics a 15-point lead at 87-72. Sanders finished with 28 points, including 14 points in the first quarter when the Celts led 31-27.

'Firemen' Save Ag, Horn Tilts

By The Associated Press

The ninth inning was bad Wednesday for two Southwest Conference baseball pitchers, but in each case, a relief pitcher came on to put out the fire and save the victories.

Texas pitcher Robert Wells lost his control in the final inning against Southern Methodist and left the game with his team in the lead 7-5, two outs and all bases full. Tommy Moore got the Longhorns out of trouble by retiring the side and Texas kept pace with Texas A&M in the conference race.

Tommy Chiles, Texas A&M pitcher, scattered six hits in hurling the Aggies to their fourth straight shutout victory 2-0 over Rice, but had to leave in the final inning after giving up two consecutive singles with one out.

Billy Johnson served as "firemen" for A&M and retired the next two batters to allow the Aggies to remain atop the conference standings with a 4-1 record.

The four teams were to tangle again today in the second of their two-game series.

In a non-conference doubleheader at Fort Worth, Texas Christian split with Kansas State as the Wildcats took the first game 3-1 as Bob Bailard pitched a seven-inning no hitter. The Horned Frogs came back in the nightcap to win 6-1. The Frogs are now 10-4 for the season.

In the opening game, all runs were unearned. TCU pitcher Jim Routh's throwing error allowed the winning runs to come across the plate in the fifth inning. The two teams were to play the third game of their series today.

Prior to his wild spree in the ninth inning at Austin, Wells had kept the Mustang offense off stride despite home runs by third baseman Donnie Denbow and centerfielder Mike Gillett.

The Mustangs collected only eight hits, including two each from Denbow, Gillett and left fielder Harold Richardson. Longhorn hitters were paced by short stop Forrest Boyd, first baseman Buddy Young and second baseman Don Johnson, who each collected three of the team's 13 hits.

Hatton Hits Holdouts

COCOA, Fla. (AP) — Houston Astro Manager Grady Hatton says everyone is happy that Sandy Koufax and Don Drysdale have signed their 1966 contracts "except us."

The Astros play six of their first nine games against Los Angeles.

Yankee Hopes Hinge On Health

By MIKE RATHET
Associated Press Sports Writer

FORT LAUDERDALE, Fla. (AP)—Manager Johnny Keane, witness to the New York Yankees first second-division finish in 40 years, describes the 1965 season as "disappointing but not disillusioning."

Then he goes on to cite the numerous injuries that decimated the club and adds "it is inconceivable that what happened to the Yankees in 1965 could be repeated in '66."

It's a good thing he's talking about the injuries.

For despite the optimism running through the Yankees' training camp there are enough unsettled problems to keep the perennial champions bogged down for another year.

For example:

Can Mickey Mantle, still bringing himself along slowly after a shoulder operation, make a solid contribution to the team?

Can catcher Elston Howard, now 36, regain the form he lost after undergoing an elbow operation?

Can Joe Pepitone, the cantankerous first baseman, change his attitude and begin to live up to expectations?

Can Jim Bouton, who won only four games last year, find the form that made him an 18-game winner in 1964?

Bouton could be the key to the strength of the pitching staff. Whitey Ford is a known commodity and Mel Stottlemyre, a 20-game winner last year, seems headed for a long career. Bob Friend, acquired from Pittsburgh, will help.

But either Bouton or Al Downing, 12-14, last season, must prove they can win consistently or the Yankees will have to find another pitcher from among the youngsters battling to make the club.

The catching will be in the hands of Howard if he can handle the job the way he used to. If not, Jake Gibbs, the highest-priced bonus baby in Yankee history, will get the chance to prove he's finally ready.

If and when Mantle gets into the line-up, he'll play left field, with improving Tom Tresh in center and Roger Maris in right field. The infield shows Pepitone at first, Bobby Richardson at second, Ruben Amaro at shortstop and Clete Boyer at third.

However, this may be the year some of the touted Yankee minor leaguers may have to step in and plug the holes as they appear.

"We're a contending ball club," says Keane, "and anyone that can contend can win."

He won't go any further in his prediction. He did last year, and he's probably still wondering where his pennant went.

Amo Bessone, Michigan State hockey coach, earned letters in baseball and basketball at Illinois.

1966 PICKUP BONANZA
Over 25 Pickups To Choose From — Long Wheel Base, Short Wheel Base, Power Glide, 3-Speed, 4-Speed, 6's, 8's. All Colors, All Varieties, El Caminos Included, For As Little As
$1737
PLUS FREE LICENSE ON ALL CARS SOLD THE REMAINDER OF MARCH!
LES FRANCIS CHEVROLET CO. 25th. & Ave. H HI 3-5456
CHEVROLET

FAT OVERWEIGHT
Available to you without a doctor's prescription, our product called Odrinex. You must lose ugly fat or your money back. Odrinex is a tiny tablet and easily swallowed. Get rid of excess fat and live longer. Odrinex costs $3.00 and is sold on this guarantee: If not satisfied for any reason, just return the package to your druggist and get your full money back. No questions asked. Odrinex is sold with this guarantee by: Irwin Drug Store—Snyder—Mail orders Filled.

ALLSTATE INSURANCE
HI 3-6821

Ambulance Service
BOLGER FUNERAL HOME
Dial HI 3-3533

Harold Garner

HAROLD GARNER
Says:
For The Best Deal In Town You Can't Beat Plymouth and HERE'S WHY . . .
Not Only Can We Give You The
L-O-N-G-E-S-T
TRADE, but we are backed by the best warranty in the automobile industry, the famous Chrysler Corporation 5 years or 50,000 miles, that protects you and saves you money.
LISTEN TO ONE OF MY DEALS — — —
A 1966 Valiant 6 Cylinder with the following STANDARD equipment: Padded Dash, back-up lights, outside rear view mirror, electric windshield washer, electric variable speed windshield wipers, seat belts - front and rear, fenders undercoated, heater & defroster, ALL FOR ONLY $1844.90
ALSO — 31 Other Plymouths in all models and colors to choose from — Sport Furys, VIPs Signets, Belvederes, Furys, Valiants and Barracudas.
PLUS!! You will also SAVE the new excise tax on all cars in stock! ! !
SO BEFORE YOU BUY BE SURE TO SEE ME AT . . . .
Maybe It's The Car!
Maybe It's The Deal!
SOMETHING WONDERFUL HAPPENS . . . When You Let Yourself Go . . . . . PLYMOUTH
THOMAS Chrysler - Plymouth
2103 25th. St.
Snyder, Texas

GOOCH'S U.S.D.A. CHOICE BEEF! . . .
U.S.D.A. Choice Round Steak Lb. 89c
U.S.D.A. Choice T-Bone or Sirloin Lb. 89c
U.S.D.A. Choice Arm Roast Lb. 69c
U.S.D.A. Choice, Blade Cut Chuck Roast Lb. 45c
Swift Premium BACON Lb. 69c
Fresh Hamburger 3 Lbs. 1.00
Fresh Pure Pork SAUSAGE Lb. 69c
U.S.D.A. Choice, Boneless Rump Roast Lb. 98c
SHORTENING Shurfine 3 Lb. Can 69c
SUGAR Imperial 5 Lb. Bag 49c ... 10 Lb. Bag 97c
TOILET TISSUE Delsey 4 Rolls 49c
COFFEE Shurfine All Grinds, Lb. 69c
King Size DR. PEPPER 6 Btl. Ctn. 35c
Gerber's BABY FOOD 3 For 29c
Gandy's ICE CREAM ½ Gal. 69c
Giant CHEER 63c
Shurfine FLOUR 5 Lbs. 39c
Miss Breck HAIR SPRAY 69c
Try Our Real Pit Cooked Barbecue
COMPARE OUR PRICES — We are a member of the world's largest food buying corporation which enables us to keep our shelf prices as low as anyone.
YOU CANNOT TOP OUR BRAND . . . SHURFINE, famous for quality the nation over.
CRACKERS Shurfine Lb. Box 19c
OLEO Shurfine Quarters 2 Lbs. 39c
Biscuits Shurfresh 6 Cans 49c
MIRACLE WHIP Kraft Quart 49c
VELVEETA CHEESE 2 Lb. Box 89c
Del Monte TOMATO JUICE 46 Oz. Can 2 For 69c
DOG FOOD Alpo 3 For 89c
PICKLES Shurfine 22 Oz. 27c
PEANUT BUTTER Pal 2½ Lbs. 89c
CAKE MIX Shurfine 4 For 1.00
FROZEN FOODS
Morton's, 8 Oz. Pot Pies 2 For 29c
French Fried Potatoes 2-Lbs. 39c
Morton's Cream Pies 14 Oz. 3 For 99c
Libby's or Donald Duck, 6 Oz. Juice 2 For 39c
Keith's or Shurfine Lemonade 6 Oz. 10c
FRESH PRODUCE
Russet, 10 Lbs. Potatoes 49c
Sunkist Oranges Lb. 15c
Golden Ripe Bananas Lb. 11c
Avocados Each 10c
Yellow Onions Lb. 7c
Early's Grocery & Market
WE DON'T SELL ALL THE MEAT IN TOWN JUST THE BEST MEAT IN TOWN
1306 25th Street Phone HI 3-3603