SOUTHWEST MICRO PUBLISHING
2627 E. YANDELL
EL PASO, TX
79903

Dec. 8, 1993
Vol. 44 No. 187
Snyder, Texas 79549
10 Pages, 50¢

West Texas Intermediate Crude $14.70

☆Home of Bunyon Evans

WEDNESDAY
Snyder Daily News

Ask Us

Q—How do you enter the Goldcoats' Christmas lighting contest?

A—Any residence which has outdoor Christmas lighting may enter by filling out an application which can be obtained at the chamber of commerce or on Page 9 of today's Snyder Daily News.

DAYS UNTIL CHRISTMAS

Local

Snyder Oaks

Snyder Oaks Care Center Family Council will meet at 7 p.m. Thursday.

No clinic

Scurry County Health Unit will not hold clinic this Thursday.

Stanfield

Stanfield Parent Council will meet at 5:30 p.m. Thursday in the school cafeteria.

Alliance

The local Ministerial Alliance will meet at Willow Park Inn on Thursday. Prayer time is set for 9:30 a.m., followed by the meeting at 10.

School choirs

Snyder Junior High choir will present a Christmas concert at 6:30 p.m. Thursday in Worsham Auditorium. A high school choir concert will follow at 8 o'clock.

Goodfellows

The Goodfellows selection committee will meet at 7 p.m. Thursday at the chamber of commerce to begin the process of going through applications. Anyone who would like to help is welcome.

The Goodfellows have received 165 applications to date.

Weather

Snyder Temperatures: High Tuesday, 70 degrees; low, 33 degrees; reading at 7 a.m. Wednesday, 34 degrees; no precipitation; total precipitation for 1993 to date, 16.11 inches.

Snyder Area Forecast: Tonight, mostly cloudy with fog possible after midnight. Low near 50. South to southwest wind 10-15 mph. Thursday, early morning low clouds and fog, becoming partly cloudy. High in the lower 70s. Southwest to west wind 10-20 mph.

[illegible] 5:41. Sunrise Thursday, 7:31. Of 341 days in 1993, the sun has shone 334 days in Snyder.

Clinton signs trade agreement

WASHINGTON (AP) — President Clinton celebrated an oh-so-sweet victory today as he signed legislation to implement the North American Free Trade Agreement, calling it "a defining moment for our nation."

"I believe we have made a decision now that will permit us to create an economic order in the world that will create more growth, more equality, better preservation of the environment and the greater possibility of world peace," Clinton declared.

The trade agreement, scheduled to take effect Jan. 1, over the next 15 years eliminates tariffs and other barriers to the movement of goods, services and investment among the United States, Canada and Mexico. It creates the world's largest and richest trading bloc, covering 360 million people.

Clinton's enthusiastic audience at a government auditorium included members of Congress, governors, mayors, business leaders and other supporters of the three-nation trade pact. A handful of union members who bucked the labor tide to back NAFTA were among the invited guests.

The president also welcomed representatives from Canada and Mexico, calling them "partners in the future that we are trying to make together."

"This whole issue turned out to be a defining moment for our nation," Clinton added.

Speaking before the president was Vice President Al Gore, who called passage of NAFTA "a moment when our country has chosen to take the lead in shaping a new world of expanded trade and expanded opportunity."

Shooting racially motivated

Gunman kills 4, wounds 21 more

GARDEN CITY, N.Y. (AP) — The gunman who opened fired on a crowded commuter train, killing four passengers and wounding 21 others, told authorities the shooting was racially motivated, a law enforcement source said today.

The black suspect told police he hated "whites, Asians and conservative blacks," according to an investigator who spoke only on condition that his name not be used.

The suspect told police that he picked Long Island for the shooting spree to avoid embarrassing New York City's outgoing black mayor, David Dinkins, the source said.

Passengers ran screaming for the exits as the stony-faced man wielding a semi-automatic pistol walked down the aisle of a packed rush-hour commuter train Tuesday evening, shooting at random and pausing only to reload.

By the time the train pulled into the Long Island town of Garden City, four passengers were dead, their bodies slumped across seats and against the windows, and 21 were hurt, four critically.

Three passengers tackled the gunman as the Long Island Rail Road train came to a stop. The Daily News said he was trying to reload the 9mm gun a third time and told his captors: "I've done a bad thing."

The gunman was identified this

(See SHOOTING, Page 8)

New major named at Daniel unit

Raymond Byrd, a 31-year-old Longview native, has been promoted to major and assigned to the Price Daniel unit in Snyder.

Byrd began his duties Tuesday, according to Daniel unit warden Bob White.

Byrd comes to Snyder from the Lewis unit in Woodville. Snyder and Woodville were chosen as prison sites for 1,000-bed units by the Texas Department of Criminal Justice in November, 1987. Byrd said the transition to Snyder would be easy because the two units are identical.

Byrd is a 1981 graduate of Longview High School. He attended Texas Southern University where he played football and majored in management.

Byrd began work with the TDCJ in August, 1984 at the Beto I unit at Tennessee Colony in Anderson County. He later worked at the Ramsey I unit at Rosharon and then worked as a correctional officer at the Coffield unit in Anderson County when Les Woods, former Price Daniel warden, was serving as assistant warden.

Byrd received a promotion to sergeant when he returned to the Beto I unit in 1986. While at Beto I, he was promoted to lieutenant. In 1990, he moved to the Lewis unit and was promoted to captain in 1992.

Byrd replaces Kevin Moore who was transferred in October to the Wynne unit in Huntsville.

NEW MAJOR — Raymond Byrd (right) has been promoted to major and assigned to the Price Daniel unit here. A nine-year veteran with the Texas Department of Criminal Justice, Byrd is a Longview native. He was welcomed to the unit Tuesday by Senior Warden Bob White. (SDN Staff Photo)

Elders suggests legalizing drugs could reduce crime

WASHINGTON (AP) — Surgeon General Joycelyn Elders, no stranger to controversy, was enmeshed in a new one today after suggesting that legalizing drugs could help make America's streets safer.

The White House quickly made it clear Tuesday that President Clinton doesn't see eye to eye on that issue with the health crusader who accompanied him from Little Rock, Ark.

Republicans and conservatives who opposed her confirmation expressed outrage; some said the outspoken doctor should resign or be fired.

"If the surgeon general has to have a study to see if drugs are hazardous to your health, we need a new surgeon general," Sen. Don Nickles, R-Okla., said today.

"Americans must be wondering if the surgeon general is hazardous to our health," cracked Senate Minority Leader Bob Dole.

But Elders also was praised for "her usual courage" by Baltimore Mayor Kurt Schmoke, who felt some of the same wrath five years ago when he suggested the nation consider decriminalizing drugs.

"I think what the surgeon general said was absolutely courageous and correct; there should be a study," said Schmoke, interviewed along with Nickels on NBC.

U.S. District Judge Robert Sweet, a supporter of legalizing drugs, said on ABC the nation should learn the lessons of Prohibition and the crime that ensued when alcohol was illegal. The nation should focus on education. "Look at tobacco, the most addictive drug, and we've reduced (use) by a third," Sweet said.

Dec. 29 is deadline for DCOS post

A excecutive search firm assisting the Development Corporation of Snyder in hiring an executive director for economic development is accepting applications through Dec. 29.

Chloe Johnson of the Austin firm of Johnson and Associates said today that a good number of applications are being received, but the response to nation-wide advertising has just now begun.

Johnson has set a Jan. 6 meeting with the DCOS board to review applications and videos of candidates that meet or exceed requirements established by the board.

At the Jan. 6 meeting, the field of candidates is expected to be narrowed to approximately five with personal interviews to be held starting about Jan. 27.

In October, the DCOS engaged Johnson and Associates to conduct a nation-wide search for the position of executive director, a point-person to head up economic development efforts for the community.

In October, the DCOS board said it was looking for a trained professional with a track record in economic development. Directors have established a salary range of between $40-50,000.

Home tour slated Sunday

Three homes that have been a part of Snyder's history for more than half a century and one relative newcomer will be open for visitors during Sunday's "Tour of Homes," from 2 to 4:30 p.m.

The oldest remaining residence in Scurry County, the Cornelius-Dodson house, will be holding its annual Christmas open house Sunday in conjunction with the tour. Holiday table settings by Classic Interiors and Countryplace are featured in the house, along with two Christmas trees.

Open house will also be held in the Dermott School near the house on the Scurry County Coliseum grounds. Refreshments will be served in the school by the sponsoring organizations, Historic Scurry County, Inc., and the Historical Commission.

Tickets for the tour of homes and open house are $8 and are available at Classic Interiors, Countryplace, L'il Rascals, The Pleasure's Mine and Eddie Peterson Pharmacy. All proceeds go toward the upkeep of the house and the school.

Homes on the tour are those of Mr. and Mrs. O'Neal Bloom at 2018 37th St., Mr. and Mrs. Gene Dulaney at 3112 Ave. X, Mr. and Mrs. Bob Dupree at 1601 Augusta Drive, and Mr. and Mrs. Richard Hester at 2712 Ave. U.

The Dulaney and Hester homes were both built in 1926 and the Bloom home about that same time. The late Mr. and Mrs. Wayne Boren built the Dulaney home and lived there until they sold it to the Dulaneys about 40 years ago. Redecorating has included removing the wall-to-wall

(see TOUR, Page 8)

Filing grows quiet after opening day

Following a rush on opening day, Democratic and Republican Party chairmen report no one else has filed locally as a candidate for the March primaries.

Eleven people, including seven incumbents, filed last Friday. The filing period runs through Jan. 3.

The list of those filing includes County Judge Bob Doolittle, a Republican, who is seeking a second term. He'll be opposed in the primary by Chamber Manager Ricky Fritz.

There has been no Democratic candidate file for county judge as yet.

The incumbent for Precinct 2 commissioner, Republican Roy Idom, filed for a second term. Also filing for the post was area farmer Wayland Huddleston, who is running on the Democratic ticket.

The race for Precinct 4 commissioner has two Democrats and one Republican candidate. Incumbent Jerry Gannaway, a Democrat, has filed for a second term. Also filing on the Democratic ticket was Forrest Wemken. Filing on the Republican ticket was Charles Henderson.

Also filing last Friday were Democratic incumbents Frances Billingsley, for county clerk; Wanda Rushing, for Pct. 1 peace justice; Elois Pruitt, for district clerk; and Charlie Bell, for county treasurer. Bell, who was appointed to the post in January, is seeking his first full term.

Currently those four incumbents are all unopposed.

No one has filed for the Pct. 2 JP's post, which is currently vacant.

Anyone wishing to declare themselves as a candidate for office must file with Earl Hassie Sneed, county Democratic Party chairman, or Drew Bullard, county Republican Party chairman.

Sneed can be reached at 573-7334; Bullard at 573-4801.

Candidates must also file with the county clerk's office and designate a campaign treasurer.

Early voting begins Feb. 16 and the election is March 8.

The SDN Column

By Roy McQueen

The feller on Deep Creek says, "A realist is a guy who calls his garage a ground-floor attic."

Martha Gist says she has just one Christmas wish.

She wants somebody...anybody...to tell her what's going on.

Speaking of Christmas wishes, the city's street department may want to put this on their Santa list.

Researchers at the University of Texas at El Paso are working on a machine to be used for the early detection of potholes.

The machine uses seismic waves generated by tiny hammers to inspect streets and pinpointing maintenance needs before potholes actually sprout.

The machine fits into a small trailer. The first one, costing about $80,000 will be delivered next year to the Texas highway department for further testing.

An associate civil engineering professor at UTEP has been working on the pothole detection device for more than 12 years. He claims, based on funds spent patching streets and highways, that the machine will pay for itself in short time.

John Gayle wants to know if it comes with a tape deck.

Over the years, minister Miller Robinson has observed any number of nervous and flustered bridegrooms.

But the tops was the fellow, who after stumbling through the vows, asked the minister, "Is it kisstomary to cuss the bride?"

The preacher replied, "Not yet."

Insurance board oks health care rules

AUSTIN (AP) — Proposed guidelines that would have required insurers to cover the cost of some abortions were dropped as the State Board of Insurance approved new rules for small business health care.

The three-member panel voted unanimously Tuesday to adopt the Small Employer Health Insurance Availability Act, which will impose regulations on insurance policies sold to businesses with three to 50 employees beginning Jan. 1.

The program was approved by the Legislature earlier this year and is aimed at providing coverage for an estimated 2 million uninsured employees of small businesses in Texas.

Proposed guidelines for abortion coverage prompted several activists on both sides of the issue to speak out at a public hearing last month.

The board opted Tuesday to eliminate previously proposed guidelines that would have required insurers to cover the cost of abortions in cases where the mother's life was endangered, the pregnancy was caused by rape or incest, or the fetus was not viable.

Instead, the three-member panel voted to leave the decision of abortion coverage up to the insurance companies and employers.

"We are going to specifically tell insurers and businesses that (abortion coverage) must be a part of their negotiations and however they decide to handle that will be OK with this department," said State Board of Insurance member Deece Eckstein.

"I don't see that as a victory for pro-choice groups or pro-life groups. I think it's a victory for the marketplace, consumers and small businesses being able to buy the coverage they need and want."

"You will see some policies that may exclude coverage for abortions and some that will have full coverage," said board member Claire Korioth.

Board members said Tuesday's action was not influenced by public comment a month ago, but rather by legislators who said they did not intend for the insurance board to address abortion.

"At least this vote protects small businesses from being forced to provide abortion coverage to their employees, especially if those small business owners are morally, ethically or religiously opposed to abortion," said Lisa Salcedo, press secretary of the Texas Right to Life Committee.

Peggy Romberg, executive director of the Texas Family Planning Association, said the rules are beneficial to women who support the right to an abortion.

"I would urge women to be sure that they are covered by lobbying their employers and by looking for policies that include abortion coverage," Ms. Romberg said.

Legislators and members of the insurance board say the Small Employer Health Insurance Availability Act, approved by the Legislature earlier this year, will provide coverage to about 2 million uninsured employees of small businesses.

The employer picks up 75 percent of the tab for one of three coverage options, which range from basic hospital coverage — around $60 per employee — to a comprehensive plan including preventive care and hospital stays, at an estimated $165 a month, per employee.

Most employers who currently provide insurance pay an average of $220 per employee, insurance officials say.

Other rules adopted for the small business insurance program Tuesday, include:

— Coverage for people who incur injuries from a suicide attempt or other self-inflicted wounds.

— No coverage for people who incur injuries from an "illegal occupation" or while engaged in criminal activity.

Are there hungry people in my neighborhood?

It's an unfortunate fact. Children and the elderly are those who suffer from hunger most in our country...perhaps even some in your neighborhood. And this season hits hardest for those who are in need.

But you can help. This year, you can be a part of the hunger solution for our area! Snyder Cablevision, working with The Goodfellows, is collecting food for the hungry in our area. We need your help and your donation of canned or packaged non-perishable food items.

And you can benefit. From November 19 through December 23, if you're already a cable subscriber, bring your canned food donation to our office. Or, if you wish to subscribe, your donation of 10 cans or more will allow for free installation. Other donations allow free connection for various cable services*.

Call today. Call our office for more information! Together we can help the hungry in our area. Together we can make a difference!

TOGETHER WE CAN
Fight Hunger

SNYDER CABLEVISION

2211 Avenue R
573-3536

*Some restrictions may apply. Call cable office for complete details.

Pick 3

AUSTIN (AP) — Here are results of Lotto Texas Pick 3 winning numbers drawn Tuesday by the Texas Lottery, in this order:

2-2-8
(two, two, eight)

Astro-graph By Bernice Bede Osol

Your Birthday

Thursday, Dec. 9, 1993

In the year ahead your chart indicates you might be lucky once again with persons who were fortunate for you previously. Make it a point to maintain good relations with these key people.

SAGITTARIUS (Nov. 23-Dec. 21) Others will be working on your behalf today partially screened from your view. It won't require your management or guidance to function properly. Trying to patch up a broken romance? The Astro-Graph Matchmaker can help you to understand what to do to make the relationship work. Mail $2 and a long, self-addressed stamped, envelope to Matchmaker, P.O. Box 4465, New York, N.Y. 10163.

CAPRICORN (Dec. 22-Jan. 19) Someone you've always been fond of who has been treating you a bit indifferently lately might do an about face today and warmly welcome you back into the fold.

AQUARIUS (Jan. 20-Feb. 19) It's time to elevate your sights and aim for more ambitious objectives. Lady Luck is your ally at this time and she might make things much easier for you than you usual.

PISCES (Feb. 20-March 20) A friend might provide you with a piece of information today which you'll know how to use better than your peers. It's something you've been very anxious to learn about.

ARIES (March 21-April 19) Your most propitious opportunity for gain today might come from a situation where another has already done the spade work. Your contribution may earn you participation.

TAURUS (April 20-May 20) A partnership arrangement in which you're presently involved might begin to take on greater ramifications as of today. It includes a capable, serious cohort.

GEMINI (May 21-June 20) The methods and procedures you use for handling things in the a.m. aren't apt to be as effective later in the day. Fortunately, you should know how to adjust.

CANCER (June 21-July 22) The needs of loved ones are likely to be foremost in your mind today and you'll willingly sacrifice for them if necessary. Love and gratitude will be your reward.

LEO (July 23-Aug. 22) Consistency and tenacity are your best assets today and this is why you are likely to finish difficult assignments you start. What you'll do, you'll do well.

VIRGO (Aug. 23-Sept. 22) If you haven't been too successful earlier in the week in getting a hold of persons pertinent to your immediate plans, try again today. You could be very lucky at establishing contacts.

LIBRA (Sept. 23-Oct. 23) Something big might break at this time regarding a labor of love to which you have steadfastly attended. You may even get your first form of reward today.

SCORPIO (Oct. 24-Nov. 22) Instead of delegating important assignments to surrogates, you're likely to attend to all the critical details yourself. Because of this things should work out quite advantageously for you today.

Xerox agrees to settlement

NEW YORK (AP) — Xerox Corp. agreed to a $225 million settlement of a class-action antitrust suit alleging that it suppressed competition in high-volume photocopiers, according to a report Tuesday.

Dow Jones News service quoted plaintiffs' lawyers in the case.

A Xerox spokesman and plantiffs' lawyer Mike McKool both declined comment when contacted by The Associated Press, saying a statement would be issued Wednesday.

The suit, filed in federal court in Dallas in April 1992 by customers and independent service organizations, alleged suppression of competition in both sales and service of copiers and parts.

Dow Jones reported that as part of the settlement, Xerox will issue $225 million worth of certificates good toward the purchase of Xerox products. The certificates are transferrable.

The settlement is subject to court approval, the lawyers said.

In the 19th century, platinum was produced in considerable quantities in Russia's Ural Mountains. For many years, the Russians considered the metal of such small value that peasants used pots and pans made of platinum to cook their meals.

THE SNYDER DAILY NEWS

Published each Sunday morning and each evening, except Saturday, by Snyder Publishing Co., Inc., 3600 College Ave., Snyder, Texas 79549.

Second Class postage paid at the post office at Snyder, Texas, Publication Number USPS611-520.

POSTMASTER send change of address to P.O. Box 949, Snyder, Texas 79549.

SUBSCRIPTION RATES: By carrier in Snyder, $6.05 per month.

By mail in Scurry and adjoining counties, one year $65.75, balance of Texas, and out of state $85.00.

Roy McQueen, Publisher
Bill McClellan, Managing Editor
MEMBER OF THE ASSOCIATED PRESS

The Associated Press is exclusively entitled to use for republication all news dispatches in this newspaper and also local news published for republication of special dispatches.

Goodfellows

Scurry County families may apply for Goodfellows food donations by filling out this form. The deadline to apply is Dec. 10th. Applications should be mailed to: Goodfellows, P.O. Box 644, Snyder, Texas, 79550.

Home's Weekly Income $ _____
or Home's Monthly Income $ _____
Father of Home _____
Age _____
Last or Present Employer _____
Work Phone _____
Mother of Home _____
Age _____
Last or Present Employer _____
Work Phone _____
Home Address _____
Home Phone _____
Mailing Address _____
Another Telephone Where You Can Be Reached _____
List Ages of Children at Home _____
Total Number of People at Home _____

Acceptance Cards will be mailed to only Qualified applicants at their address

We've got that hometown spirit and we're passing it around!

A Bright Spot In Our Hometown!

Santa Claus...

Legend has it that Santa Claus lives in the North Pole. It is a known fact that he resides in Snyder and Scurry County. Santa Claus, alias Kenneth Wood, is Snyder National Bank's recipient of December's Hometown Spirit Award.

A Scurry County native, Kenneth Wood retired Aug. 1, 1986 after 34 years with Exxon USA. Even before his retirement, Wood was up to his natural Santa whiskers in community affairs.

When children are not sitting in his lap, Kenneth has been putting out fires for 43 years. A member of the Snyder Volunteer Fire Department, he has held almost every office locally. He is past-president of the Mid-West Texas Firemen's Association and has attended 33 consecutive state Fireman's and Fire Marshall's Association conventions.

Every year he has received the 100 percent award. At last month's annual Fireman's Banquet, Kenneth received a 100 percent attendance award.

In addition, Kenneth is active in the Antique Automobile Club of America and Snyder Wheels. He is also a member of the AACA's Big Spring region. Last summer, he was chairman of the "Grand Ole Tour," held in Snyder.

A member of the First United Methodist Church, Wood has played Santa Claus for approximately 17 years for the city, chamber, churches, schools and various clubs and organizations. Some of the children that sat on his lap now bring their children to see "Santa."

He first played Santa when his granddaughter was two years old. His love for children has kept him in that jolly role. He plans to continue to be Santa as long as he is able to make children smile.

His wife, Trudie, is deputy clerk in the Scurry County tax office. They have a son, Kenney Wayne Wood of Hobbs, N.M., and two grandchildren, Cindy, 19, and William, 14.

Kenneth Wood, because of his unselfish devotion to others, is a bright spot in our hometown.

Snyder National Bank

Lobby Hours 9 a.m.-3 p.m.
FDIC
Motor Bank Hours 9 a.m.-5 p.m.

Sharing the HOMETOWN SPIRIT Since 1905

IGA CUT BROCCOLI

16 Oz.

99¢

DOUBLE COUPONS 7 DAYS A WEEK
See Store For Details

Lawrence IGA

HOMETOWN PROUD

4211 College

Circular Prices Good Thru Tuesday, December 14, 1993

Republican launches bid for treasurer

AUSTIN (AP) — Republican state treasurer candidate David Hartman says the job that incumbent Democrat Martha Whitehead wants to eliminate is too important to abolish.

"Why should we abolish the right of the voters to choose who they feel is most qualified to manage and oversee our state's $16 billion in investments and more than $70 billion in expenditures?" he asked in launching his campaign Tuesday.

Mrs. Whitehead, appointed treasurer by Gov. Ann Richards following Kay Bailey Hutchison's June 5 election to the U.S. Senate, is seeking election in 1994.

If elected, Mrs. Whitehead pledged to ask the Legislature and voters to abolish the agency, merge its duties into the comptroller's office and put her out of the $79,247-a-year post.

But Hartman, an Austin banker, disagrees.

"We have seen the abuse of excessive power put in one political party in this state, so that if there's one thing that should be very clear it should be this: we do not want to eliminate one single check and balance on these excesses of power," he said.

Hartman, 57, is chairman and chief executive of Austin's Hartland Bank. He has a master's degree in business administration from Harvard University and is a director of El Paso's Valley Bancorp.

If elected, he says he will follow the lead of former treasurer Kay Bailey Hutchison, who campaigned against a state income tax. "Eliminating the office of state treasurer would be a shortcut to a state income tax," he said.

Hartman is expected to face Teresa Doggett of Austin in the March 8 GOP primary. Ms. Doggett said she opposes abolishing the Treasury but is willing to study ways to make the agency more efficient. She also said she wants to educate the public about the need for maintaining the Treasury.

Monte Williams, spokesman for Mrs. Whitehead, said turning over Treasury duties to the comptroller would save three out of every four dollars the agency spends. Its current operating budget is $11 million annually.

"It is incredible to me that both Republicans in this race oppose downsizing government, want to deny saving taxpayer dollars and want to keep big government in Austin," Williams said.

Also Tuesday:

— GOP Supreme Court Justice Nathan Hecht kicked off his re-election bid, saying he has helped restore integrity to the state's highest court.

"The court has begun to regain its proper stature as a respected institution of law and justice, and to improve its reputation as a fair and impartial tribunal for all who come before it," Hecht said.

First elected in 1988, Hecht joined Chief Justice Tom Phillips in limiting contributions to $5,000 from individuals and political action committees following a series of news reports about large contributions given to some previous judicial candidates by lawyers.

"Though progress has been made, the work is not finished," Hecht said. "Resolving disputes in the courthouse still takes too long and costs too much. The people demand a more efficient legal system, and they are entitled to one."

— Railroad Commission Chairman Jim Nugent, accused Monday by Democratic primary challenger Robert Earley of making in-state trucking rates too expensive, said Texas rates average 13 percent below comparable interstate rates.

"We balance the interests of shippers and truckers alike," Nugent said.

Bridge

By Phillip Alder

NORTH 12-8-93
♠ 6 2
♥ A K 9
♦ K Q 7 5 3
♣ 10 4 2

WEST
♠ 10 8 3
♥ 8 5 4 3
♦ 6 4
♣ K Q 9 3

EAST
♠ 5 4
♥ J 10 7 6
♦ A 10 9 8
♣ A 8 5

SOUTH
♠ A K Q J 9 7
♥ Q 2
♦ J 2
♣ J 7 6

Vulnerable: Both
Dealer: South

South	West	North	East
1 ♠	Pass	2 ♦	Pass
2 ♠	Pass	3 ♥	Pass
4 ♠	Pass	Pass	Pass

Opening lead: ♣ K

The plain play profits

By Phillip Alder

Bridge experts are experts because they find winning plays that less imaginative performers don't even consider. But sometimes these creative plays backfire — as in today's deal.

North's three-heart rebid was safe as South rated not to have four hearts, because of his two-spade rebid.

West leads the club king: two, eight, six. West continues with the club three: four, ace, seven. Back comes the club five: jack, queen, 10. What should West lead now?

Most would exit with a diamond, not seeing any alternative. This unimaginative play defeats the game.

An expert, though, notices another possibility. Suppose East has the spade jack but no diamond ace. Then a fourth round of clubs, ruffed with that jack, will effect an uppercut. South will have to overruff, and West's spade 10 will be promoted as the fourth defensive trick. And even if East doesn't have the spade jack, the ruff-and-discard apparently cannot cost, as East can ruff with any spade to stop South discarding a loser.

However, West's safe-as-houses play boomerangs. Declarer ruffs with dummy's spade six and, when East cannot overruff, discards a diamond loser. Then South draws trumps and throws his second diamond loser on dummy's third heart.

West was unlucky, but should East have cashed the diamond ace at trick three? Probably. He knew from West's club-three lead at trick two — his original fourth-highest — that they were going to win three club tricks. And if South was void in diamonds, surely the contract was cold.

© 1993, NEWSPAPER ENTERPRISE ASSN.

DATE BOOK

Dec. 8, 1993

Today is the 342nd day of 1993 and the 78th day of fall.

TODAY'S HISTORY: On this day in 1991, the Union of Soviet Socialist Republics was officially dissolved.

TODAY'S BIRTHDAYS: Eli Whitney (1765-1825), inventor; Diego Rivera (1886-1957), artist; James Thurber (1894-1961), humorist; Sammy Davis Jr. (1925-1990), entertainer; James Galway (1939-), flutist, is 54; Jim Morrison (1943-1971), singer; Kim Basinger (1953-), actress, is 40.

TODAY'S SPORTS: On this day in 1940, the Chicago Bears demolished the Washington Redskins, 73-0, in the most one-sided championship game in NFL history.

TODAY'S QUOTE: "No man who has wrestled with a self-adjusting card table can ever quite be the man he once was." — James Thurber

TODAY'S WEATHER: On this day in 1929, no precipitation fell on Greenland Ranch in Death Valley, Calif. In fact, no precipitation fell on Greenland Ranch any time during 1929.

SOURCE: THE WEATHER CHANNEL®1993 Weather Guide Calendar; Accord Publishing, Ltd.

TODAY'S MOON: Between last quarter (Dec. 6) and new moon (Dec. 13).

©1993, NEWSPAPER ENTERPRISE ASSN.

Somalia...

U.S. withdrawal is worrying U.N.

MOGADISHU, Somalia (AP) — Few people here are thinking about the night one year ago that U.S. Marines hit the beaches of Mogadishu. Nobody is pondering how a mercy mission became mired in controversy.

United Nations commanders are too busy worrying about replacing the intelligence network, supply system, communications, and naval and air power the Americans will take away with them when they begin withdrawing in the coming weeks.

"Clearly, it will be a big loss when the U.S. walks out of here," said U.N. special envoy Jonathan Howe. "Until we have capabilities that are somewhat equivalent lined up, we'll have some qualms."

U.N. officials say they're having difficulty getting other countries to commit human, hardware and financial resources to replace the departing Americans.

Most are waiting to see if the Somali clan leaders whose battles have destroyed this country make a positive step toward peace in talks that began Friday in Addis Ababa, Ethiopia. A stalemate could send Somalia into another cycle of clan warfare and attacks on U.N. peacekeepers and convince many countries that they, too, should withdraw.

Humanitarian groups such as CARE are sitting on major development projects until they find out how the informal talks develop.

The creation of a transitional government, agreed to by the clans in March and due to start in January, also has been frozen by the uncertainty surrounding the talks.

There is only one reasonably sure thing: The United States, which led the multinational mission to end famine and fighting here on Dec. 9, 1992, is withdrawing by March 31.

For Results Use Snyder Daily News Classified Ads 573-5486

Community Calendar

WEDNESDAY

Narcotics Anonymous; Park Club in Winston Park; 8 p.m. For more information, call 573-3961.

THURSDAY

Snyder Palette Club; W. 37th St, airport terminal bldg.; 9 a.m. to 4 p.m.

Ministerial Alliance; Willow Park Inn; prayer meeting at 9:30 a.m., meeting at 10.

Noah Project-West; MAWC; noon.

Deep Creek Cloggers lesson; American Legion; 6:30-8 p.m.

Scurry Lodge 706; AF and AM degree classes; 7 p.m.

New Horizons Alcoholics Anonymous (closed); in Winston Park; 8 p.m. For information, call 573-3308 or 573-1141.

FRIDAY

Storytime for 4-and 5-year-olds; Scurry County Library; 10 a.m.

Free blood pressure clinics; Senior Citizens Center, 9:45-11:45 a.m.; Cogdell Memorial Hospital emergency waiting room; 1-2:30 p.m.

ACBL Open Pairs Duplicate Bridge; Snyder Country Club; 1:30 p.m.

Cornelius-Dodson House; open by appointment; 573-9742 or 573-2763.

Al-Anon; Park Club in Winston Park, 37th and Ave M, 8 p.m. For more information call 573-1141, 573-2101, 573-8626, or 573-3956.

Scurry County Alcoholics Anonymous (closed); Park Club in Winston Park; For information, call 573-8626, 863-2348 or 573-1141. (Last Friday of the month is the birthday meeting); 8 p.m.

SATURDAY

Defensive Driving; Snyder Savings and Loan Community Room, 27th & College; 8:30 a.m. to 4 p.m.

People Without Partners; Inadale Community Center; games of 42 and dominos; 6:30 p.m.

"It's Beginning to Sound Like Christmas," piano recital, Mrs. Billy Tune's students; Martha Ann Woman's Club; Recital I at 6 p.m., Recital II at 7 p.m.

SUNDAY

Scurry County Alcoholics Anonymous; Park Club in Winston Park; 10 a.m. For more information call 573-1141, 863-2348, 863-2349 or 573-8110.

BIG 3 DAY S.A.S. SHOE SALE
Thursday, Friday & Saturday
THOMPSON'S ON THE SQUARE

Any Ladies S.A.S. Comfort Casual Shoe Or Sandal In Stock Values To $62 Sale Price $49.95

Any Ladies S.A.S.Athletic Or Walking Shoe In Stock On Sale
ATHLETIC SHOE Reg. $56.95 Sale Price $49.95
WALKING SHOE Reg. $65.00 Sale Price $49.95

HURRY FOLKS! This Is For 3 DAYS ONLY!
If We Don't Have Your Size Or Color In Stock, We Will Order It For You At The Sale Price! Deposit Required.
Please! All Sales Final
Make Sure You Are Pleased With What You Get
No Returns, Exchanges or Refunds

Any Man's S.A.S. Comfort Casual Shoe In Stock Reg. $71.95 Sale Price $59.95

Any Man's S.A.S. Athletic Or Walking Shoe In Stock On Sale
ATHLETIC SHOE Reg. $59.95 Sale Price $49.95
WALKING SHOE Reg. $79.95 Sale Price $59.95

On The Farm Tire Service
Goodyear Tires available:
Lang Tire Co.
1701 25th Street
Snyder, Texas
Auto-Truck-Farm
573-4031

Simmer's LADIES APPAREL
2518 Ave. R 573-1992 9:00 a.m. to 6:00 p.m. Monday thru Saturday
CHRISTMAS COUPONS

CHRISTMAS COUPON $4 OFF
Receive $4 Off Any Regular Price Purchase Of $25 Or More
May Not Be Used In Conjunction With Any Other Coupon. May Not Be Used Toward Layaways Or The Purchase Of Gift Certificates.
LIMIT ONE COUPON PER CUSTOMER
Valid Through December 15, 1993
Simmer's

CHRISTMAS COUPON $8 OFF
Receive $8 Off Any Regular Price Purchase Of $50 Or More
May Not Be Used In Conjunction With Any Other Coupon. May Not Be Used Toward Layaways Or The Purchase Of Gift Certificates.
LIMIT ONE COUPON PER CUSTOMER
Valid Through December 15, 1993
Simmer's

CHRISTMAS COUPON $10 OFF
Receive $10 Off Any Regular Price Purchase Of $75 Or More
May Not Be Used In Conjunction With Any Other Coupon. May Not Be Used Toward Layaways Or The Purchase Of Gift Certificates.
LIMIT ONE COUPON PER CUSTOMER
Valid Through December 15, 1993
Simmer's

CHRISTMAS COUPON $16 OFF
Receive $16 Off Any Regular Price Purchase Of $100 Or More
May Not Be Used In Conjunction With Any Other Coupon. May Not Be Used Toward Layaways Or The Purchase Of Gift Certificates.
LIMIT ONE COUPON PER CUSTOMER
Valid Through December 15, 1993
Simmer's

FEED A HERD OF PARTY ANIMALS.

Make your bash a smash with a Subway Party Sub or Party Platter. You tell us how long you want your Party Sub — and we'll make it. And we'll stuff your Party Platter with your favorite subs — sliced in tasty 4" portions. Call Subway and make plans for your party. Big plans.
3903 College Snyder, Texas 573-9782
608 E. Broadway Sweetwater, Texas 236-6825
SUBWAY

Comics Page

FRANK & ERNEST® by Bob Thaves

THE BORN LOSER® by Art and Chip Sansom

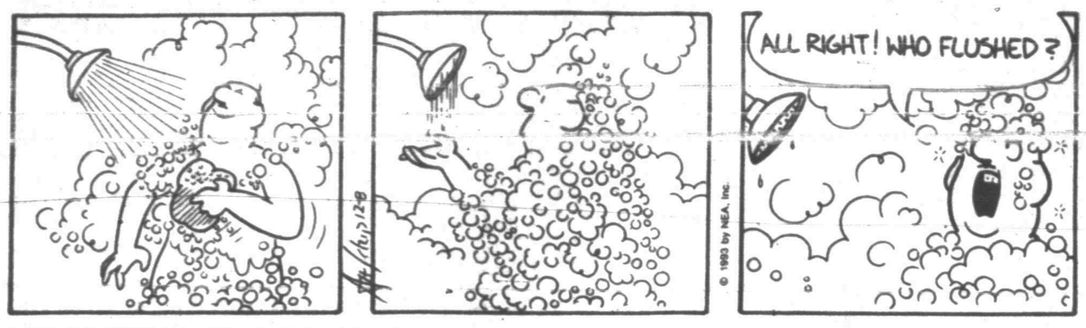

ARLO & JANIS ® by Jimmy Johnson

EEK & MEEK® by Howie Schneider

WINTHROP® by Dick Cavalli

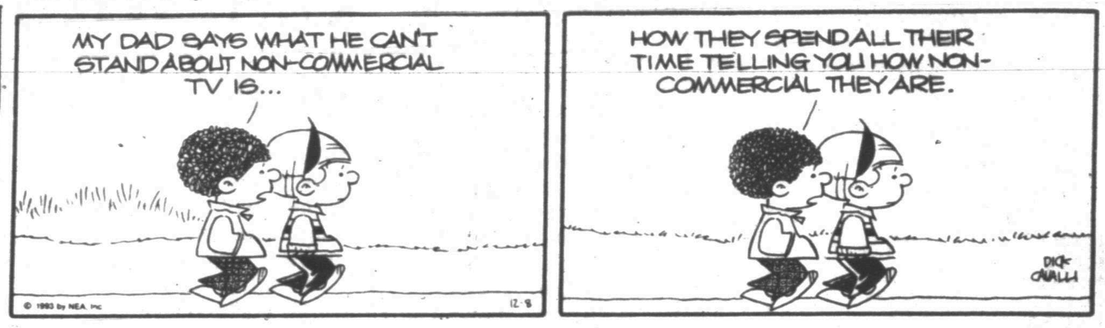

Barney Google and Snuffy Smith ® By Fred Lasswell

ROBOTMAN® by Jim Meddick

BLONDIE ® by Dean Young and Stan Drake

ALLEY OOP® by Dave Graue and Jack Bender

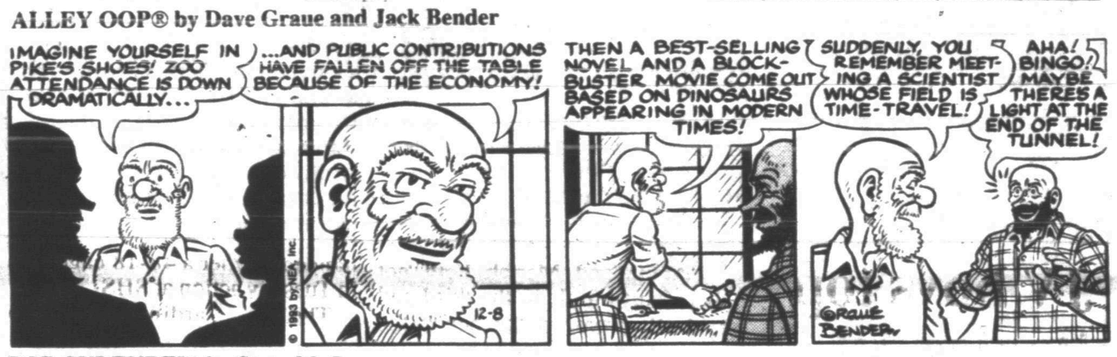

GRIZZWELLS® by Bill Schorr

POP CULTURE™ by Steve McGarry

An orphan by the time he was fifteen years old, ***Ray Charles*** left St.Augustine's School for the Deaf and Blind in Orlando and began playing in local bands in Jacksonville, Florida. Deciding to leave the south, he asked a friend to find the furthest point from Florida on a map – Seattle was eight inches away. Moving there with $600 in savings, he quickly established his reputation on the local club scene and landed a deal with an L.A. label, ***Swingtime,*** for whom he recorded ***"Confession Blues."*** But there was a musician's strike, which he violated by recording the track. He was fined [illegible] and left penniless!

1. Name ***Ray Charles'*** first number one.
2. On which 1990 hit did he collaborate with ***Quincy Jones*** and ***Chaka Khan***?
3. In which 1980 movie did ***Ray Charles*** appear with ***Dan Aykroyd***?

Answers: 1) "Georgia On My Mind" 2) "I'll Be Good to You" 3) "The Blues Brothers"

©1993 by NEA, Inc. 12/8

BEATTIE BLVD.™ by Bruce Beattie

"Please don't plow our street. It's the only time my husband is glad we've got four-wheel-drive."

NEA Crossword Puzzle

ACROSS

1 — — the Mood for Love
5 Get rid of
12 Region (poet.)
13 Sediments
14 Highway to the far north
15 Disease
16 Goal
18 Tree fluid
19 From head to —
20 Those holding office
22 — Picone
26 Dumb —
28 Farewell
29 Change the color of
32 Lavishes fondness
34 Bushy clump
35 Electrified particle
36 Stage whisper
37 Unit
38 Like wet earth
40 Small bottle
42 Gaelic
43 Southeast Asian holiday
44 Olympic org.
47 Speed meas.
49 Emblem
52 — Lincoln
56 White poplar
57 Stupid
58 Beau —
59 Manipulates
60 Angers

DOWN

1 — — ease
2 Opp. of mega
3 Pictured
4 Hawaiian goose
5 Drivers' org.
6 Happiness
7 Pitcher
8 Clustered
9 — Got a Secret
10 Misdeed
11 Head cover
12 Household pet
17 Weather satellite
21 Local inhabitant
23 Actor Danny De —
24 Vast period of time (var.)
25 Unclothed
27 Singer Anita —
28 On the ocean
29 Ten cents
30 Watch — step
31 Conclusions
33 Revises
39 Require
41 Supple
43 Macbeth's title
45 Fat
46 Young horses
48 Hockey player — Esposito
50 TV antenna type
51 Confederate general
52 Joyful exclamation
53 Youth org.
54 — Tin Tin (movie dog)
55 Intermediate (pref.)

Answer to Previous Puzzle

K	Y	L	E		T	A	N	S		T	A	C
I	M	A	M		I	R	A	N		A	L	E
E	C	T	O		P	I	P	E		T	A	D
V	A	T		T	S	E		E	L	S	I	E
		E	R	E		S	A	R	I			
C	H	R	O	M	A		G	E	I	G	E	R
A	I	D	E		I	R	E	D		A	L	A
F	R	A		I	S	A	N		K	N	O	T
E	T	Y	M	O	N		A	L	I	G	N	S
			I	N	E	E		I	M	P		
E	L	E	N	I		T	A	B		L	A	S
T	E	A		Z	I	O	N		P	A	N	T
T	N	T		E	T	N	A		E	N	T	E
A	D	S		D	E	S	K		A	K	I	N

STUMPED? Call For Answers • Touch-tone or Rotary Phones 1-900-454-3535 ext. code 100 • 95¢ per minute

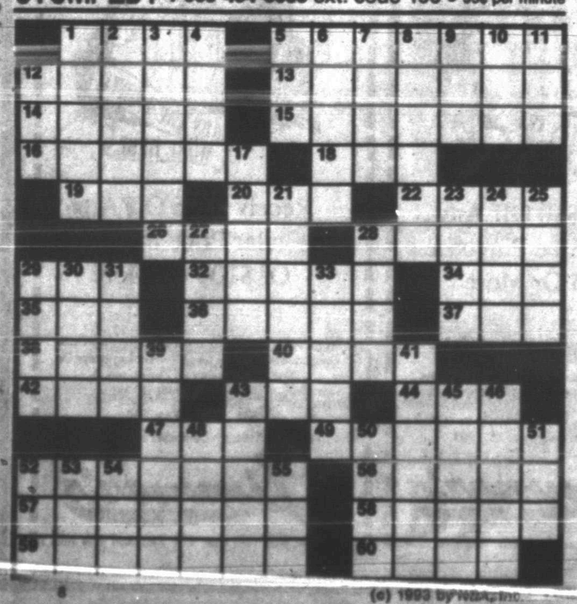

(c) 1993 by NEA, Inc.

KIT 'N' CARLYLE® by Larry Wright

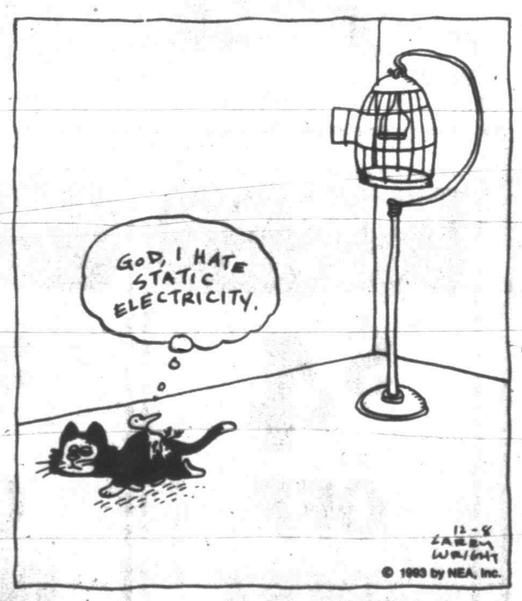

LAFF-A-DAY

"I called you all here to help me make a big decision. Pick a straw!"

DENNIS THE MENACE

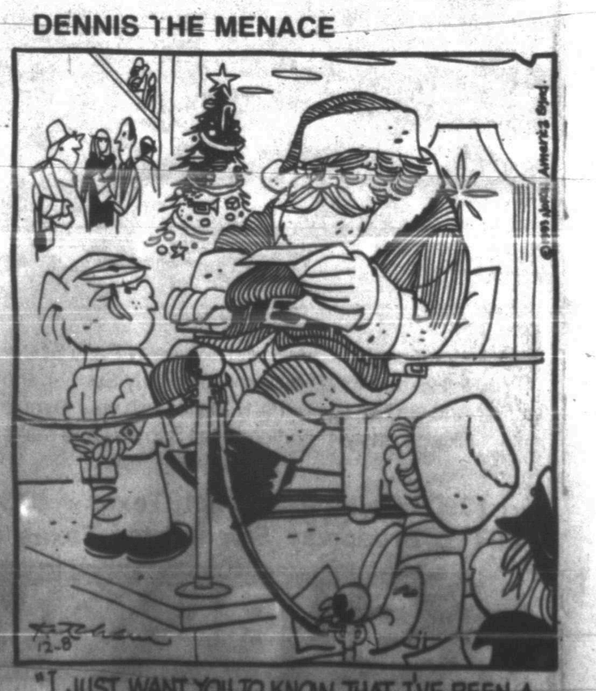

"I JUST WANT YOU TO KNOW THAT I'VE BEEN A BIG FAN OF YOURS SINCE I WAS A LITTLE KID."

Tigers hold off Ponies, 60-55

By PHIL RIDDLE
SDN Sports Editor

The Snyder Tigers and the Sweetwater Mustangs proved in Tuesday's non-district basketball matchup that the rivalry between the two schools goes past the football field.

The Tigers nudged Sweetwater, 60-55, in an intense, physical battle Tuesday at Snyder High School.

"It's a fierce rivalry," said SHS coach Bud Birks. "It's a healthy rivalry, but it is fierce.

"The guys on both teams have played each other since the seventh grade, and they played with and against each other all summer, so they know each other and they want to do well when they play."

Birks was complimentary of the Mustangs' efforts on Tuesday. "They have a really good team," he said. "I think, from what I've seen, they have the best shot at winning their district."

The Snyder coach felt like the Tigers' hustle was the difference in the game.

"I know I've said this a lot of times," he stated, "but these guys (the Tigers) will really flat dab get after it. We may play teams with better athletes, but we stay after it and that keeps us in games.

"We were moving the ball well," Birks continued. "We worked on getting the ball to the short corner on offense before the defense had a chance to set up, and that gave us a lot of shot opportunities."

Making most of those shots was senior wing Adrian Sneed, who finished with 26 points.

Sneed scored 12 of the Tigers' 16 second-quarter points to break a 14-all knot in the first period, and lift SHS to a 30-23 pad at halftime.

"Adrian had a good night," Birks said, "but the other kids on the team did a good job getting the ball to the right place. Adrian will always get his points. What is a positive for us is that everyone was playing together so well."

The Tigers' lead grew to 14, 41-27, in the third on three Jon Patrick 3-pointers and a bucket inside by Jimmy Henry.

However, the Mustangs were not going to quit.

The lead was trimmed to nine on a Michael Padgett hoop with five minutes to go in the fourth, followed by a basket from Zollie Steakley and a trey from Brian Dowell that cut the lead to 49-45 with 4:10 to play.

Sneed hit four free throws sandwiched around a steal under the Ponies' basket to make it a 53-45 lead, then chipped in a deuce on the heels of another Padgett 2-pointer.

Padgett hit two freebies with just 23 seconds left to bring the visitors to within three, 56-53, before Tyson Cromeens and Patrick each canned twin free throws to ice the win for the Tigers.

Trailing Sneed for scoring honors for Snyder were Patrick, who finished with 13, Henry, who was good for six, and Cromeens, who had five.

The Mustangs, now 3-3, were led by Steakley's 16, 11 from Tim Woodrow and Dowell's 10.

Snyder, now 7-2, will host Andrews Friday at 7:30 p.m.

Sweetwater	14	9	11	21	-55
Snyder	14	16	17	13	-60

SWEETWATER (55) — Steakley 5 6-7 16; Allen 0 4-4 4; Blueford 3 0-2 6; Dowell 4 1-2 10; Woodrow 5 1-2 11; Padgett 2 4-4 8; TOTALS 19 16-21 55.

SNYDER (60) — Lelek 0 0-1 0; Cromeens 0 5-7 5; Griffin 1 0-0 2; Sneed 9 8-10 26; Key 0 1-2 1; Patrick 4 2-2 13; Henry 2 2-5 6; Gober 1 0-0 2; TOTALS 19 19-29 60.

3-point goals: Snyder 3 (Patrick 3); Sweetwater 1 (Dowell); Total fouls: Snyder 15, Sweetwater 25; Fouled out: Sneed, Blueford; Records: Snyder 7-2, Sweetwater 3-3.

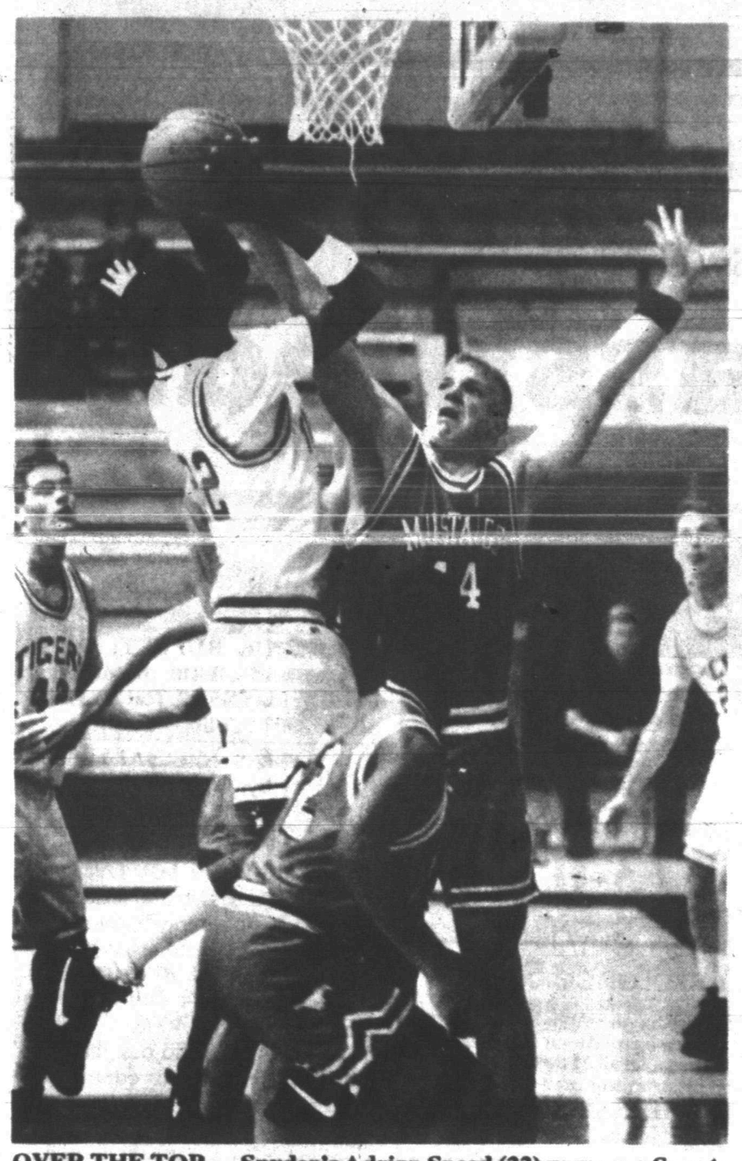

OVER THE TOP — Snyder's Adrian Sneed (22) goes over Sweetwater post Michael Padgett (44) for a bucket Tuesday. The Tigers, led by Sneed's 26 points, nudged the Mustangs, 60-55, in a non-district matchup at Snyder High School. (SDN Staff Photo)

NBA roundup...

New York trims Lakers 92-78

by The Associated Press

The New York Knicks scored 10 points in the third quarter and still won easily. The Detroit Pistons scored a record-low six points in the fourth period and weren't beaten until the final seconds.

The Knicks missed 15 of 18 shots in the third period, when they allowed the Los Angeles Lakers, who trailed 49-31 at halftime, to pull to 59-54 going into the final 12 minutes.

But Patrick Ewing did plenty of damage the rest of the game, finishing with 29 points, 19 rebounds and six blocked shots in a 92-78 victory at the Forum.

"We kept our poise and our defense created havoc," Ewing said.

In Orlando, the Pistons led 83-66 going into the fourth period, but they did even worse in the final quarter than the Knicks did in the third. The Magic held Detroit to 2-for-20 shooting in the final 12 minutes, outscoring the Pistons 25-6 for a 91-89 victory.

Anfernee Hardaway's 3-point shot put Orlando in front with 11 seconds left. When Terry Mills missed at the buzzer, the Pistons were saddled with an NBA record for fewest points in the fourth quarter, eclipsing the seven points managed by Houston against the Lakers on Nov. 15, 1991.

"This is ridiculous," Pistons center Olden Polynice said.

Hardaway finished with 20 points for Orlando, while Shaquille O'Neal had 27 points and 16 rebounds, despite missing 12 of 19 free throws.

Joe Dumars, who finished with 28 points for the Pistons, was the only Detroit player to score in the final period when Orlando went with a smaller lineup and upped its defensive pressure.

Dumars hit three 3-pointers and scored 13 points in the third quarter, helping Detroit build the 17-point lead.

The Lakers got as close as 62-60 with 21/2 minutes gone in the final quarter, but the Knicks then went on a 20-6 run to put the game out of reach.

Ewing scored 11 points in the final quarter and the Knicks made 12 of 19 shots from the field in the period.

Bowie led Los Angeles with 20 points.

Rockets 121, Hornets 102

Houston stayed unbeaten at home and ran its record to 17-1 as Otis Thorpe scored a career-high 40 points.

Hersey Hawkins led the Hornets with 24 points and Alonzo Mourning finished with 22. Kenny Smith scored 20 points for the Rockets.

Warriors 95, Nuggets 90

Golden State won for the sixth time in seven games as Latrell Sprewell scored nine of his 23 points in the second quarter, helping the Warriors take a 20-point halftime lead over visiting Denver.

Reggie Williams led the Nuggets with 16 points.

Bulls 115, Clippers 111

Scottie Pippen scored 24 points and B.J. Armstrong had 20 as Chicago won at home despite a career-high 43 points from Danny Manning.

A follow shot by Manning tied the game for the last time, 108-108. Armstrong then was fouled by Manning with 58 seconds left. He made the first free throw, and when the second went off the rim, teammate Toni Kukoc tipped the ball in for a 111-108 lead.

Heat 106, Mavericks 101

Miami handed Dallas its 13th consecutive defeat and its eighth straight loss at home as Glen Rice scored 29 points.

The Mavericks trailed just 89-88 with 6:38 remaining on Popeye Jones' tip-in. But Steve Smith and John Salley hit consecutive follow shots and Salley added two free throws to expand the Heat's lead to 95-88 with 4:45 left.

Derek Harper scored a season-high 33 points for the Mavericks.

Nets 117, Celtics 90

Chris Morris scored 20 points and New Jersey rolled to a 22-point halftime lead over visiting Boston.

NBA glance

By The Associated Press

EASTERN CONFERENCE	W	L	Pct.	GB
Atlantic Division				
New York	11	4	.733	—
Orlando	9	6	.600	2
Boston	9	8	.529	3
Miami	6	8	.429	4½
Washington	6	10	.375	5½
New Jersey	6	11	.353	6
Philadelphia	4	11	.267	7
Central Division				
Atlanta	11	4	.733	—
Chicago	8	7	.533	3
Charlotte	8	9	.471	4
Cleveland	7	9	.438	4½
Indiana	6	10	.375	5½
Detroit	5	10	.333	6
Milwaukee	3	13	.188	8½
WESTERN CONFERENCE				
Midwest Division				
Houston	17	1	.944	—
San Antonio	12	5	.706	4½
Utah	12	5	.706	4½
Denver	8	8	.500	8
Minnesota	6	9	.400	9½
Dallas	1	16	.059	15½
Pacific Division				
Seattle	14	1	.933	—
Phoenix	11	3	.786	2½
Golden State	9	7	.563	5½
Portland	9	8	.529	6
LA Clippers	6	9	.400	8
LA Lakers	7	11	.389	8½
Sacramento	4	12	.250	10½

Tuesday's Games

Orlando 91, Detroit 89
Cleveland 109, Portland 100
Indiana 105, Sacramento 87
New Jersey 117, Boston 90
Chicago 115, LA Clippers 111
Miami 106, Dallas 101
Houston 121, Charlotte 102
New York 92, LA Lakers 78
Golden State 95, Denver 90

Wednesday's Games

Sacramento at Boston, 7:30 p.m.
Chicago at Philadelphia, 7:30 p.m.
Atlanta at Detroit, 7:30 p.m.
Portland at Minnesota, 8 p.m.
LA Clippers at Milwaukee, 8:30 p.m.
Seattle at San Antonio, 8:30 p.m.
Washington at Utah, 9 p.m.

B'field rallies past SHS girls

BROWNFIELD — Brownfield's Lady Cubs rallied for 23 points in the second half to overtake Snyder for a 42-35 non-district basketball win here Tuesday.

Snyder trailed 11-8 at the end of the opening quarter, then scored 14 to Brownfield's eight in the second stanza to hold a 22-19 advantage at halftime.

Brownfield came back in the third with a 16-8 run to regain the lead, then held off the Lady Tigers in the fourth, 7-5.

"It was just one of those nights when everything seemed stacked against us," said SHS coach Steve Qualls.

"We struggled offensively and foul trouble was a very big culprit."

Senior standouts Meriah Worthen and Annie Ragland both were whistled for three fouls by the early part of the second quarter and sat until after halftime.

"Annie and Meriah both got their fourth fouls in the third and basically were on the bench the last quarter," reported Qualls. "The third quarter was a killer."

The Lady Tigers also played much of the game without junior Jamie Brown, who suffered an ankle injury. Her status as of this morning was unknown.

Snyder was led by senior Worthen, who scored a game-high 12 points. Ragland finished with nine, all scored in the first period.

Rachel Shipp was credited with three blocks to go with her three points.

Brownfield's Stacy Hinson and Linda George each scored nine to pace the Lady Cubs.

Brownfield improves to 2-6 on the season. Snyder slips to 4-6.

Brownfield completed the sweep in Tuesday's girls games, taking a 59-55 decision in the JV contest.

The Lady Tigers' next outing is Friday when they visit Midland Lee for a 6:30 p.m. varsity contest.

Snyder's junior varsity will host the 16-team Snyder JV Tournament Friday and Saturday at SHS.

Snyder	8	14	8	5	-35
Brownfield	11	8	16	7	-42

Leading scorers: Snyder — Worthen 12, Ragland 9, Shipp 3; Brownfield — Hinson 9, George 9; Records: Snyder 4-6; Brownfield 2-6.

JV boys top Ponies, 59-52

Snyder's junior varsity boys outscored Sweetwater, 37-28, in the second half on their way to a 59-52 basketball win Tuesday on the Tigers' home floor.

Snyder surged to a 20-8 third-quarter advantage, then scored 17 to the Mustangs' 20 in the last eight minutes to hold on for the victory.

Jeff Hobbs scored 14, Beau McLeod wound up with 13, and Page Patterson and Wayne Braziel each canned eight to lead the Tigers.

Snyder will compete in the Friday and Saturday Midland Tournament.

Frosh power past Andrews

ANDREWS — Ricky Henderson scored 26 and Patrick Cumbie hit 18 as the Snyder Tigers handed Andrews a 60-40 loss in freshmen A team basketball action Monday.

Snyder A is 4-1 on the season, including a 54-51 loss to Frenship Saturday in which Cumbie canned 21 and Henderson poured in 17.

Snyder's B team also won Monday, taking a 48-37 victory over the Mustangs, behind Jeremiah Witte's 12, 10 from Zeb Alexander and David Wagner's eight.

The B squad is unbeaten in four outings this season.

The SHS frosh will return to the gym Friday when they host Andrews. Both games begin at 6 p.m. The A game will be played at Snyder High, while the B contest is slated for Snyder Junior High.

HHS girls top Snyder frosh

Hermleigh's varsity girls handed Snyder a 48-18 cage loss in Tuesday action at SHS.

The Lady Cardinals moved to 6-2 on the year behind an 18-point effort from Brandi Bates, and eight each from Kelly Gonzales and Michelle Roemisch.

Snyder's scoring leader was Cara Stansell, who finished with five. Sha Marricle and Nicole Lyons each scored four for the Lady Tigers.

Hermleigh's boys were idle. Hobbs, their scheduled opponent, cancelled its 1993-94 schedule.

Klingler decides to enter NFL draft

HOUSTON (AP) — Jimmy Klingler, the University of Houston's starting quarterback for the past two seasons, is hoping to join big brother David in the National Football League.

The 21-year-old Klingler announced Tuesday he would forego his senior year and make himself eligible for the National Football League draft.

Bulldogs slip past Coyotes

IRA — The Ira Bulldogs rallied for 35 second-half points Tuesday on their way to a 56-52 non-district basketball win over Borden County.

The Bulldogs, now 3-6, trailed 24-21 at halftime, before going on a 17-8 third-quarter run that provided the 'Dogs enough of a pad to take the win.

Ira was led by Cory Beltz and Coy Henderson, who each finished with 20 points. Ronal White had eight and Cole Sterling and Jeremy Howard wound up with four apiece.

The Coyotes' leading scorer was James Cooley, who drained 20. Kurt Hess was good for 14.

Borden County slides to 1-6.

In girls' action Tuesday, Borden County's Melody Harrison canned a game-high 26 points to lead the Lady Coyotes to a 55-36 win.

The BCHS defense limited Ira to just 12 points in the first half.

Ira was paced by Jody Rankin's 13 and eight by Angie Robinson. The Lady 'Dogs slip to 4-6, while Borden County carries a 6-2 mark.

Ira's next outing will be Thursday through Saturday at the Highland tournament.

Boys

Borden County	12	12	8	20	-52
Ira	14	7	17	18	-56

Leading scorers: Ira — Beltz 20, Henderson 20, White 8, Sterling 4, Howard 4; Borden County — Cooley 20, Hess 14; Records: Ira 3-6, Borden County 1-6.

Girls

Borden County	11	17	12	15	-55
Ira	3	9	12	12	-36

Leading scorers: Ira — Jody Rankin 13, Robinson 8; Borden County — Harrison 26; Records: Ira 4-6, Borden County 6-2.

For Results Use Snyder Daily News Classified Ads 573-5486

SDN sports week

Thursday, Dec. 9

Basketball

Snyder JV girls host Snyder Tournament.
Ira at Highland Tournament.

Friday, Dec. 10

Basketball

WTC Lady Dusters at Cochise College in Douglas Az. at 7 p.m. MST.
Snyder Tigers host Andrews at 7:30 p.m.
Snyder JV boys at Midland Tournament.
Snyder freshmen boys host Andrews at 6 p.m.
Snyder Lady Tigers at Midland Lee.
Snyder JV girls host Snyder Tournament.
Ira at Highland Tournament.
Hermleigh hosts Anson. Girls game at 6:30 p.m. Boys game at 8 p.m.

Saturday, Dec. 11

Basketball

WTC Lady Dusters at Phoenix (Az.) College at 7 p.m. MST.
Snyder Tigers at Denver City Tournament.
Snyder JV boys at Midland Tournament.
Snyder JV girls host Snyder Tournament.
Ira at Highland Tournament.

Cinema I & II
1907 College
573-7519
LOOK WHO'S TALKING NOW!
JOHN TRAVOLTA
KIRSTIE ALLEY
7:00 & 9:15
FINAL WEEK
ANJELICA HUSTON · RAUL JULIA
Addams Family Values
7:00 & 9:15

Boy's Little Dribbler Basketball
Sign Up
Boys Club - Monday, Dec. 6th-Friday, Dec. 10th
Mon.-Tues.-Thurs.-Fri. - 4:30-7:00
Wed. - 4:30-6:00
BRING PARENT & BIRTH CERTIFICATE FEE $15

You Are Invited To The
GRAND OPENING OF
West Texas Tire Service
Friday, December 10, 1993
7:00 a.m. - 6:00 p.m.
1001 North College Ave.
Cooper TIRES
Made In USA
Come in and Register for a Free Set of Tires to be Given Away (13"-14" or 15")
FREE COFFEE AND DONUTS

Feeling great about The Snyder Daily News Classifieds

CLASSIFIED ADVERTISING
RATES & SCHEDULES
15 WORD MINIMUM

1 day per word ..... 24¢
2 days per word ..... 42¢
3 days per word ..... 55¢
4 days per word ..... 70¢
5 days per word ..... 80¢
6th day ..... FREE
Legals, per word ..... 24¢
Birthdays/Thankyous, 2x2 ..... $20.00
Birthdays/Thankyous, 2x3 ..... $26.00

These rates for 15 word minimum, consecutive insertions only. All ads are cash unless customer has an established account with The Snyder Daily News.

The Publisher is not responsible for copy omissions, typographical errors, or any unintentional error that may occur further than to correct it in the next issue after it is brought to his attention.

ERROR

The Snyder Daily News cannot be responsible for more than one incorrect insertion. Claims cannot be considered unless made within three days from date of first publication. No allowance can be made when errors do not materially affect the value of the advertisement.

All out of town orders must be accompanied by cash, check or money order. Deadline 4:00 p.m. Monday through Friday prior to any day of publication. Deadline Sunday & Monday, 4:00 p.m. Friday.

Plant a classified ad... and reap a cash crop.
573-5486

020 ANNOUNCEMENTS

ADOPT. Loving secure couple seeks to share a lifetime of love & happiness with your baby. Expenses paid. Please call Melody & Scott, 1-800-433-9934.

Connie Miller now taking appointments at Pat Dennis Studio, 573-4814. Perms $25, cuts $7, Sr. Citizens Specials Daily.

HOLIDAY SPECIALS! Perms $25, sculptured nails $30, cut $7. All work guaranteed. Call Ericka 573-8552.

Laura Benitez wants to welcome her customers to the new location at the Cuttery. Same prices. Call for appointment at 573-0189.

YOU ALWAYS HIT THE MARK WITH THE CLASSIFIEDS 573-5486

090 VEHICLES

1955 Chevrolet 2 dr. post, 327 headers and traction bars. Car in primer. 573-7143 after 5:30 p.m.

'59 Chevy Fleetside, needs some work, $1,800 or best offer. Call 573-1332 or 575-5053.

1991 Corsica, loaded, air bag. 573-7752.

1986 Ford F 150, 6 cyl., auto., $3,800; 1986 Chev. Celebrity, $1,800; 1984 Olds stationwagon, $2,200. 728-3802.

Good used cars. We do our own financing. Pieper Auto 4738 N. Hwy. 208, Colorado City 79512, 915-728-3502.

1989 Geo Metro LSI, new engine, clean, good gas mileage, automatic, A/C, hatchback, $2,800. 573-6253.

1993 Olds Cutlass Supreme S, 4 dr., drk. blue, loaded, $11,300. 573-9001 or 573-0774.

WE BUY nice, low mileage, late model cars & pickups. Denson Used Cars. 301 Coliseum Dr. 573-3912.

55 Willy's Jeep, hard top, $1800. Call 573-5851.

Business Directory of Services

DAVIS CONSTRUCTION CO.
•Metal Buildings •Metal Roofs•Fencing
•Concrete Work •Septic Tank Installation
•24 Hour a Day Backhoe Service•Fully Insured
Barry Davis 573-2332
or 575-3846 (Mobile Phone)
Tommy Deloera 573-1534
or 575-3283 (Mobile Phone)

Bryant's Carpet Cleaning
Living Room $25
Bedrooms $20
Furniture Cleaning & Drying Wet Carpets
We Rent Carpet & Floor Dryers
10% Discount for Senior Citizens
573-2480 573-7500

TURFMASTER
573-1533
West Texas Grown Red Oaks
Single & Multi Trunk
$195 And Up. Guaranteed.

FOSTER ROOFING
Office & Yard Located At
1000 Ave. T
Come And See Us
For Your Roofing Needs.
Over Over 18 Years In This Area
573-0778

Ye Olde Chimney Sweep
•SPECIALIZED VACUUM FOR SOOT-FREE CLEANING
•CHIMNEY CAPS INSTALLED
•CALL FOR AN APPOINTMENT
LEON HUDDLESTON 573-5024
KEVIN FRITZ 573-5538

CARDINAL BUILDERS SUPPLY
Metal Building Supplies
Metal Roofs, Metal Buildings, Fencing, Concrete Work, Steel-Vinyl Siding
Jimmy Hudgins 766-3517
Office 863-2725
John Green 573-3976
Gary Burt 573-1562

Joe's Custom GOLF
Fitting: Repairs: Customizing
SPECIALS NOW TILL FEB. 1, 1994
Regripping
Rubber Composition $3.50
Cord and Half Cords $5.50
573-8811

Snyder Appliance Service
Service Snyder Area for 42 Years
Selling New Gibson Appliances
Repairs on all Makes & Models
Will Buy Your Used Appliances
CAP HERNANDEZ, OWNER
2415 College 573-4138

CONCRETE & SUCH CO.
Concrete Patios
Carports & Sidewalks
Brick & Block Work & Repair
Tile Work, Fencing, Carpentry
ALL TYPES OF BUILDING NEEDS
FULLY INSURED
John McKinney
573-0334 Mobile - 575-3287

Waterwell Services
Windmills & Domestic Pumps
Move, Repair, Replace
TOMMY MARRICLE 573-2493
BENNIE MARRICLE 573-8710
Before 8 a.m. & after 6 p.m.

CHICO & DAVID OLIVAREZ CONSTRUCTION
* All types of concrete work.
*Cellar *Basement *Curve Gutters
*Roofing *Metal Buildings
*Carpenter Work
-We Give Discounts-
34 Years Experience
Call:
575-5829 or 573-5477

CITY DELIVERY FURNITURE MOVERS
Residential-Commercial-Office
Special Handling
*Pianos *Safes *Antiques *Etc.
Long Distance Agent RRC 31166-Agent 399
Public Service Movers Inc.
Call 1-800-913-2225

EXPRESS Carpet Cleaning
"Our Reputation Is Spotless"
All Types Carpet Cleaning, Installation and Repair"
24 Hr. Water Removal also
Deep Clean Auto & Home Upholstery
573-2661 573-0904

Business Directory Ads Call 573-5486

BROOKS CONSTRUCTION
For Your Building Needs
•New Construction •Add Ons •Kitchens
•Baths •Custom Cabinetry
•Counter Tops •Car Ports •Decks
25 Years Experience
573-0259 573-2389

Business Directory Ads Call 573-5486

110 MOTORCYCLES

FOR SALE: 1989, 883 Sportster, low miles, $3500. 573-5159.

1991 Honda CR 125, excellent condition. 573-7752.

140 BUSINESS OPPORTUNITY

Establish a Snack/Soda Route: $1200/wk potential. 1-800-955-0354.

Establish a Payphone Route: $1200/wk. potential. 1-800-488-7632.

150 BUSINESS SERVICES

Do you have wind damaged trees? Call TURFMASTER 573-1533.

ELECTROLUX SALES & SERVICE. Repairs on all Kirby, Hoover, Rainbo, etc. All small appliances (heaters, toasters, etc.). Have bags & accessories. 606 Coliseum Dr. (Old Sears bldg.).

NEW HOME Sewing Machines. Quality Service All Machines. Stevens, 1101 James, Sweetwater, Tx. 1-235-2889.

NEED WORK: Handyman. In & outdoor home repair. No job too big or small. Quality work. Call me 573-6567. References available. Save money!

NO LIMIT — TO HOW FAST YOU CAN GET THINGS DONE IN THE CLASSIFIEDS — Snyder Daily News Classified Ads 573-5486

160 EMPLOYMENT

Be Fat Free in '93. LOSE EVEN MORE IN '94! Velda 573-2755.

Browne Bros. is seeking experienced machinist. Qualified applicant must have at least 6 months experience. Apply in person at 900 W I20 Business, Colorado City, Texas.

EASY WORK! EXCELLENT PAY! Assemble products at home. Call Toll Free 1-800-467-5566, ext. 7063.

LAST OPPORTUNITY for Christmas '93 earnings with AVON. Great gift ideas & stocking stuffers. To buy or sell call Kim at 573-9534.

NEEDED: Part-time dishwasher, 25-30 hrs., 6 months experience required. Full-time cook, 1 yr. experience required, hourly wage or salary negotiable for cook. Apply in person Great Western Office.

NEEDED: Weekend maid. For sale: Used good carpet, 12 ft. x 11 ft., $10. 575-8526.

Staff RN needed for Home Health Agency. Home Health experience preferred. Contact Mediplex Home Health, 2 Village Dr., Suite 500, Abilene, Texas 79606. (915)-691-5747.

WESTERN TEXAS COLLEGE
SNYDER, TEXAS
POSITION VACANCY

DEPARTMENT: Continuing Education Division, Western Texas College. POSITION: Secretary, 12-month position. SALARY: WTC scale. DOE: January 17, 1994. JOB DESCRIPTION: Provide secretarial skills for performance of typing, filing, computer operation, record keeping, correspondence, and related office duties as required by the Dean and Director of Continuing Education. Working in preparation for preregistration and registration of Adult Education, Community Service, Extension campuses, and TDCJ prison units. Some evening registration required. Security clearance required for initial and continued employment. Microcomputer experience important for maintenance of files and permanent records (Twin, Word Perfect.5.1, Print Shop Deluxe). Ability to meet general public well. Assist in the preparation of typing of state and other governmental agency reports. APPLICATION and complete job description available at Snyder Chamber of Commerce, 2302 Avenue R, Snyder, Tx. 79549. (The Chamber is accepting/holding applications due to Western Texas College being closed in observance of the holidays.) (Deadline to APPLY: December 22, 1993. NO PHONE CALLS PLEASE. Not interviews will be conducted prior to deadline. Applications must be mailed to the Snyder Chamber of Commerce.

Western Texas College is in compliance with the Americans with Disabilities Act. Applications are accepted and considered without regard to race, color, creed, sex, age, national origin, veteran's status or disability.

PART-TIME janitor needed for light commercial cleaning. Applicant will be required to perform daily cleaning duties, approximately one hour per day. Please apply by sending resume to P.O. Box 430, Snyder, Texas 79550.

Classified — The link between buyer and seller

180 INSTRUCTIONS

Defensive Driving Class. December 11, 1993, 8 a.m.-3 p.m., Snyder Savings & Loan. No reservations necessary. Call 573-2850.

190 FINANCIAL

WANTED: 1000 new customers Loans up to $385. Phone applications welcome. Credit starter loans available. Fast, friendly service. Call 573-1761 or come by 2604 Ave. R, Snyder, TX, 79549 at Security Finance we like to say yes!

210 WOMAN'S COLUMN

PROFESSIONAL ALTERATIONS and sewing for Men and Women. Bernina Sewing Center, 2519 College, 573-0303.

PLAY IT SMART... GET INTO THE CLASSIFIEDS 573-5486

220 FARMER'S COLUMN

3-SPECIAL Horse, Saddle Auctions: Consign saddles by Billy Cook, Ammerman, etc. Saddles, misc. tack to be sold in individual & wholesale lots. Big Spring Livestock Auction-Saturday, Dec. 11th-12 noon. Sunday-Lubbock-1 p.m. Tuesday-6 p.m. during our regular Lubbock Horse, Tack & Trailer Auction. Jack Aufill Auctioneers 7339. 1-800-221-9060 anytime. We buy & sell daily.

240 SPORTING GOODS

Youth Bows & Archery supplies for Christmas. The Bow Shop at Scurry Co. Vet Clinic. 573-1717.

250 RECREATIONAL VEHICLES

1982 Kawasaki 440 Jet Ski. Please call 573-1679 weekdays after 5:30 p.m., all day weekends, leave message.

PRICE REDUCED! Need to sell this week. 1987 Starcraft Pop-up camper. Very nice. 573-7967.

260 MERCHANDISE

BARBECUE BUFFET: Sliced brisket and all the trimmings. Noon Friday $5.29. Reta's Cake Shop 3907 College Avenue.

CHRISTMAS SPECIAL: Metal Detectors by Whites Electronics. 915-728-2494 Colorado City.

FINE FURNITURE - NO Particle Board, will last & last. Over 450 Clocks, New & Old and numerous Lamps, Phonograph Players, & Update Old Telephones to use today. We Repair & Refinish all of the above, New or Old. HOUSE OF ANTIEKS, 4008 College, 915-573-4422. Solid oak table w/ 6 chairs, $699.95. All cookie jars 10% off.

Nat. Gas and LP wall furnaces, $129.90; ¾"-8" Grove Siding, $13.99; 3x12 Metal Sheets, $8.99; 32" and 36" Storm Doors and full views; 32" and 36" Metal Door $49.95; Roll Roofing $10.99. Builders Surplus, 915-235-9966, Sweetwater, Texas.

OAK FIREWOOD, 60% split, 4 months cured, $130 a cord (4x4x8), delivered. Stacey Browning 573-0543.

PRICE REDUCED! Need to sell this week. Canon UX200 Fax machine, Browning BDA .380 handgun. 573-7967.

REMODELING SALE: Bathtub, round sinks, comode, kitchen sink (all cast iron), fixtures, 2 yr. old electric hot water heater, water bed w/ under drawers, wall tiles, movers boxes and misc. 573-4976.

SPA FOR SALE: Morgan, seats 6, deck, sauna included, $3,100. Great for Christmas. 573-8067.

VERY NICE, well taken care of, couch & love seat, light color, contemporary style. Also brass, black & glass coffee table, 2 end tables & sofa table, very nice, also well taken care of. Priced to sell. Call 573-8015.

FOR SALE: G.E. washer & dryer, $125 for both, good condition. See at 2506 Ave. H or call 573-5306.

CLASSIFIEDS

290 DOGS, PETS, ETC.

ALL BREEDS GROOMING. Collars, Leashes, Harnesses. Hill's Science Diet Dog Food. Scurry County Vet Clinic, 573-1717.

FOR SALE: Pomeranians, 6 colors, will hold for Christmas. 915-728-8093 (Colorado City).

Puppies to give away. Just in time for Christmas. Part Border Collie & Bassett Hound. 573-4789.

Perfect for Christmas! Exotic Iquana for sale. $75 negotiable. 573-1412 & leave message.

Rabbits For Sale. Come by 1906 West Dr. to see.

Registered Dalmation puppies, ready Dec. 22. Choose early! Taking deposits now. 573-4714 after 4 p.m.

WANTED: Male Cocker Spaniel to breed with blonde, female Cocker Spaniel. Call 573-7381.

ROLLING PLAINS MEMORIAL HOSPITAL, Sweetwater, Texas, an 85 bed J.C.A.H.O. Accredited facility, is currently seeking a R.N. to fill the following position on our Nurse Management Team:
OPERATING ROOM HEAD NURSE
Applicants must have 2 years O.R. experience and previous Management experience preferred.
We offer: Competitive Salary
Excellent Benefit Package
Retirement Plan
Modern Facility in Friendly Community
Call 915-235-1701 or send resume to P.O. Box 690, Sweetwater, TX 79556 EOE

ROLLING PLAINS MEMORIAL HOSPITAL, Sweetwater, Texas, an 85 bed J.C.A.H.O. Accredited facility, is currently seeking a R.N. or L.V.N. for our Obstetrical Department. Position is full time 7 p.m. - 7 a.m. with excellent salary and benefit package. Previous OB experience preferred. Interested Candidates should contact the Personnel Director or D.O.N. at 915-235-1701 or send resume to P.O. Box 690, Sweetwater, TX 79556 EOE

Vacuum Truck Drivers

Pool Company, an industry leader in Oilfield Services is accepting applications in the Snyder Area for Vacuum Truck Drivers.

Pool Company offers an excellent wage and benefit package including medical/dental insurance, paid vacation, holiday premium pay, retirement, 401k plan, safety awards, and other offtime benefits.

Candidates should apply in person at: Pool Company
P.O. Box 889
Lamesa Highway
Snyder, Texas 79550
Contact:
Robbie Glasscock

POOL COMPANY
AN EQUAL OPPORTUNITY EMPLOYER (M/F/D/V)

Feeling great about The Snyder Daily News Classifieds

310 GARAGE SALES

BIG YARD SALE
2 miles S of Dunn
(Follow signs)
Thursday 9-?
2 for 25¢/ 2 for 50¢ items.

GARAGE SALE
Association for Retarded Citizens open each Tuesday and Thursday, 8 a.m. to 3:30 p.m. 2504 Ave. W. All donations of usable items accepted. For local pickup on items, call 573-4186, 573-3729 or 573-5374.

GARAGE SALE
306 34th St.
(weather permiting)
Thur.-Fri.-Sat.
(No Sales before 10 a.m.)
Some Christmas decorations, clothes, books, embroider, crochet, junk.

320 RENT OR LEASE

KEY MOBILE HOME PARK on West 37th, Large Lots. Now locally owned. 573-2149.

LARGE Mobile Home space: Water furnished, $75 per month, first month free. Room for horse if needed. 573-0548.

1500 SF Shop-Office with upstairs 1 bedroom apartment, $325/month. 573-1956, 573-2442 or 573-5627.

YOU ALWAYS HIT THE MARK WITH
THE CLASSIFIEDS
573-5486

325 APARTMENTS FOR RENT

FOR RENT: 1 bedroom furnished apartment, no pets or children, no utilities paid, deposit required. 573-9047 or 573-1101.

Modern 2 bedroom, 2 bath, 2 story duplex. 573-9068.

EASTRIDGE APARTMENTS
One Bedroom
From $193 to $204
Two Bedroom
From $232 to $248
MOVE IN NOW!!!
Designer decorated, energy efficient with modern appliances, central heat and air. Laundry, large play area. Conveniently located near schools, churches, shopping. Resident Mgr.
Family Living At Its Best, In A Quiet Neighborhood
Come By 100 37th Street or Call 573-5261
Equal Housing Opportunity

MISS YOUR PAPER?
Your Snyder Daily News should be delivered to you by 6:00 p.m. Monday through Saturday. Your Carrier strives to give Prompt Service, but should your paper be missing...
PLEASE CALL 573-5486
Before 6:30 p.m. Monday through Saturday

Looking to Move Up?
Look to
Western Crest Apartments
We Have It All: Come and See!
•2 Bedrooms
•Washer/Dryer Connections
•Covered Parking •Swimming Pool
•Playground •Club House
•Ice Makers •Beautiful Landscape
Call 573-1488 or Come by
3901 Ave. O, Off 37th Street

Windridge Village
Balloon Burst Special
DECEMBER SPECIAL
Be The One To Win A Free Months Rent On A 1 Or 2 Bedroom Apartment.
5400 College Ave. 573-0879

330 HOUSES FOR RENT

FOR RENT: 3 bedroom, 1 bath, fenced yard, carport. 1904 Scott St. Call 573-0313 after 5 p.m.

FOR RENT: Large 3 bedroom, 2 bath, 2 car garage, fireplace, built-ins, fenced yard. 573-3606.

3704 Noble Dr., 2-1, unfurnished, $225/mo., $100/dp. 573-9001.

Neat & clean home, 3 bd., 1 bth., den, fenced yard, trees, $370/mo., 1 yr. lease, deposit required. No dogs. Call 573-4203 after 7.

SUNRISE DUPLEXES, 2-1-1, fenced-in yard, washer-dryer hookups, CH/A, $300/month, $200/deposit. Call 573-1386.

2709 38th St. 2-1-1, large trees, fenced yard, $300/month, $150/deposit with 6 month lease. 573-9001.

Small 2 bd. house, fenced yard, stove, refrigerator, new carpet, other furniture available, $235/mo. + utilities, $50/dp. Special discount to Senior Citizens, 112 Canyon. Call 573-4232 after 5 p.m. leave message.

Nice, clean, 2 bedroom, 1 bath house, carpeted, carport, $150/mo. 573-7159.

340 MOBILE HOMES FOR SALE

14x73 1980 Cambridge mobile home. 573-8845.

FOR SALE OR LEASE: Mobile home, 3 bedroom, 2 bath, fenced in yard. Call 915-573-9793 after 5 p.m.

REDUCED 1983 Breck 14x80, may be moved, or lease lot. Call 573-3781.

Save thousands on Masterpiece and Redman doublewide homes. Huge inventory, best prices. Accent Mobile Homes, I-20 East next to Jim Walters in Abilene. Call 1-800-545-8213.

LOOKING FOR RESULTS?
LOOK TO THE CLASSIFIEDS

360 REAL ESTATE

4 Cemetery lots #121B in Hillside Memorial Garden of Everlasting Life. Earlene Jordan McCreary 1-806-364-0636 (Hereford).

FOR SALE: Duplex, great location, good rental property, 2710 Ave. U. 573-0136 or 573-7559 after 5.

3207 Irving Ave.: 3 bedroom, 2 bath, loft, fireplace, courtyard, skylight, bay window, $75,000. 573-7082.

City REALTORS
4610 College Ave.
573-7100 573-7177

NEW Listing-3 A, 3-2-2cp, den, $60's.
3003 40th, 3-2-1, fenced, $20's.
Cedar Creek area, 3-2-2, lg. den, $82,500.
Cedar Creek, 3-2½ -2, fpl., $85T.
2411 26th St., 2-1-2, cp, shop, $15.9.
Ira, 3-2-2, carport. $29.5.
101 Birch, 2-1-1cp, 20T.
211 Birch, 3-1-1cp, $15T.
3-2, w/det. gar. Reduced $20's.
114 33rd, 3-2-2, fpl, Lo $50's.
3733 Avondale, 3-2, w/apt., $45T.
3505 Irving, Nice, 3-1, shop, $40's.
3700 Austin, 3-2, red., $40.
1503 Ave. R 3-1-1-1cp; 500 30th, 20's.
Choice lots, Midland, 47th St., Cedar Creek.
Established business, call for details.
RENTALS- 2 & 3 bd. and Townhouse.
2711 Ave. U, 4-2, w/apt., 12T.
Wenona Evans 573-8165
Doris Beard 573-8480
Clarence Payne 573-8927

STEVENSON REAL ESTATE
4102 College
WEEKDAYS
573-5612 or 573-1755

3101 Ave. K. 12T
2215 42nd, 3-2-1. 34.9T
N Ave. O, 4A. 20T
3301 Ave. A, 3-1, den. 24T
N of Union, 3-1, 2.5A. 49T
2701 Ave. G, Duplex. 21T
5 lots Clairemont Hwy. 5T
Est. Beauty Shop exc.location
3112 Ave. C, 4-1-2, w/w. 39T
2503 College, Comm. bldg.45T
2200 40th, 3-1, ch/a. 30T
1112 N Ave. L, 3-2, CH/A45T
E 3-2, ch/a, jac. & shp. 25.9T
Own. Fin., 1010 30th. 13.5T
3405 44th 3-2-2. 55T
3007 40th 2-1. 18.5T
Lg. storage bldg. 3 doors.30T
2 miles W. 4-2-2cp, red. 65T
9 mi. S. 3-2, 2.5A, S/S. 47.5T
3-2, den, shop, CH/A, red.32T
3111 El Paso, 29T red. 27.5T
4501 Denison 3-2-2cp. 49.9T
7 acres Roundtop. 4T
2107 Ave.O 2-1-cp. 12.5T
Claudia Sanchez 573-9615
Bill Dryden 573-9739
Frances Stevenson 573-2528

Snyder Daily News
573-5486

611 East Highway
JACK & JACK Realtors
573-8571 573-3452

Picture Perfect, 2 bd. w/living & den, wet bar, kitchen isle, 3702 Muriel, $33,000.
4-3-2, pool, in the $90's.
4115 Eastridge, 3-2-2, $32T.
El Paso St., 3-2-2, $60's.
Country, 2-1½, 14 acres.
West 30th, 3-2-2, $80's.
3505 44th, 3-2-2, covered patio.
2601 Ave. A, 3-2, 5 acres.
209 37th, 3-2-2, brick, $62,000.
Cedar Creek, 3-3-3, $85,000.
40 acres, near Dunn, $20,000.
2212 41st St., 3-1½, CH/A.
2202 43rd St., 3-2, den.
2215 42nd, 3-2-1, $34,900.
3406 44th, $32,000.
2211 27th ST., 4-2-2, $45,000.
4501 Denison, corner lot, brick.
Lenora Boydstun 573-6876
Louise Ball 573-2969
Faye Blackledge 573-1223
Pat Cornett 573-1818
Dolores Jones 573-3452

Elizabeth Potts Realtors
573-8505
1707 30th Street

4500 Galveston, 3-2-2, $89,500.
Exxon Comm. Bldg., $59T.
Country with acreage.
Westridge, 4-3½ -CP.
2215 42nd, 3-2-1, $34,900.
2202 43rd, 3-2, 48,500.
2207 43rd, 3-1-CP, 48T.
3600 Irving, 3-1-1, $30's.
4200 Lubbock, 3-2-2, plus shop.
4301 Lubbock, 3-2-2, 56T.
C-City Lake, 3-2-2, 70's.
3001 Crockett, 4-2½ -2cp.
Cedar Creek, 3-3-2, $85T.
2605 28th, 3-2-2, 70's.
3301 Houston 3-2-2 $59T.
3901 Muriel, 3-2-2, $35T.
3725 Sunset, 2-1-1, 24T.
IRA, 2 nice homes, 3-2½.
Jackie Buckland 573-8193
Annette Waller 573-9467
Margaret Birdwell 573-6674
Elizabeth Potts 573-4245

Win A FREE 1-Year Subscription to The Snyder Daily News
Persons Subscribing or Renewing Subscriptions for 6 Months or More during Each Month Are Eligible to Win A FREE 1-Year Subscription. Clip Coupon & Bring with Payment to the Snyder Daily News
3600 College Ave. or
Mail to P.O. Box 949, Snyder, Texas 79549
Drawing Will Be Held the End of Each Month

Name _____
Address _____
City _____
State _____
Zip _____

By Carrier
Or Mail in County:
1 Year: $65.75
6 Mos.: $34.00

By Mail
Out of County
1 Year: $85.00
6 Mos.: $47.20

Don't be left out in the Rain!!
Get your Classified Ad in by 4:00 p.m. the day BEFORE you want it in the Paper.
(4:00 p.m. Friday for Sunday & Monday paper).
NOTICE TO CLASSIFIED AD CUSTOMERS
All Ads are cash unless customer has an established account with The Snyder Daily News. Ads may be taken over the phone so that they may be processed but payment must be made prior to publication.

Williamson County did not like being in recent spotlight

GEORGETOWN (AP) — Officials and residents say they are anxious to put behind them a battle over financial incentives for Apple Computer, which escalated into a war between gay rights and the religious right.

"I hope that we'll be able to move forward," Williamson County Commissioner Greg Boatright said after commissioners voted 3-2 for a modified inducement for Apple.

Boatright was on the losing side Tuesday. But last week he was part of a 3-2 majority that rejected tax abatements for Apple and brought national attention to this rural and suburban county located about 20 miles north of the state capital.

The three commissioners who initially voted against Apple cited the computer giant's policy of providing health benefits to the domestic partners of its gay and lesbian employees.

Spokesmen for the so-called religious right praised commissioners for defending family values, while gay and lesbian advocates criticized them as narrow-minded bigots.

Meanwhile, political and business leaders fretted that the rebuff of Apple would hurt Texas' efforts at luring high-tech companies. Dozens of communities came courting Apple.

The story was broadcast and grabbed headlines across the country, especially in the Silicon Valley where Texas has focused on trying to get businesses to relocate.

Fearing a black eye nationally, Gov. Ann Richards took a leading role in the negotiations to try and keep the company's plans on track, officials said.

"We could have taken a real bad hit if it had not turned around. It was beginning to get out there that Texas had turned away jobs," said Texas Department of Commerce chief Cathy Bonner.

Ms. Bonner said that on Friday an agreement had been reached to get one commissioner, David Hays, to switch his vote. She said Richards personally got Apple's commitment to the plan.

On Tuesday, with Hays changing, the commission voted 3-2 for a new incentive plan. That plan will reimburse taxes paid by Apple in exchange for giving the county the right of way for roads and other improvements on the Apple site.

"Jobs prevailed over prejudice," said David Smith of the National Gay and Lesbian Task Force.

Not according to some conservatives. "Once again, we see an entity of government that has sold out its moral beliefs for economic growth," said Jeff Fisher, state director of the American Family Association.

Hays said he still opposed Apple's benefits policy.

"Last week, I was asked to vote to use taxpayer dollars to subsidize, and therefore, tacitly endorse a benefits policy with which I disagree. Today's vote does nothing of the kind," he said at the commissioners meeting.

"Apple's relocation to our county will mean millions of dollars each year that will be used to educate our children, build roads and bridges, and keep our taxes low," he said.

The commissioners said the week in the national spotlight was grueling.

So did some residents.

Mary Jane Hammack of Taylor, who supported Apple's efforts, said she thought Williamson County received unfair negative publicity.

But, she added, "I'm glad that it took time to work through. There was a lot of discussion and more people got involved."

"Williamson County is a good, strong conservative county, but it's got a lot of positive liberalism too. It's a very nice place to live. That's why Apple wants in here."

Letter to the Editor

Dear editor:

We would like to clear up the rumors that are going around about our parents, Bill and Trish Payne.

Trish is fine. She is in a regular room. Her pelvis bone is broken. She is in a brace so it can heal. Her leg is broken. They put a rod in it.

Bill is in a regular room too. He is having bad headaches, but other than that he is just fine.

The doctor said they have made very good progress and at the rate they are going they should be home in a couple of weeks.

Thank you,
Shauna, Renee
Phillip & Whitney
Payne

Lawyers appeal Brosky verdict

FORT WORTH (AP) — Lawyers for a former skinhead with two convictions in the hate-crime slaying of an Arlington man have appealed his second conviction.

In the appeal of the conviction of Christopher Brosky, 19, of Dallas, lawyers blamed "massive public protest, politicians and the press" for Brosky's conviction on an organized crime conviction.

"Massive public protest, politicians and the press have created a new 'boogie man.' His name is Brosky," lawyers Ward Casey and Ernie Bates said in a motion seeking to overturn the guilty verdict.

The lawyers also contend that Brosky was unconstitutionally tried for his beliefs and was made to stand trial twice for the same conduct.

Berry's World

© 1993 by NEA, Inc.

Will this constant campaigning NEVER end?

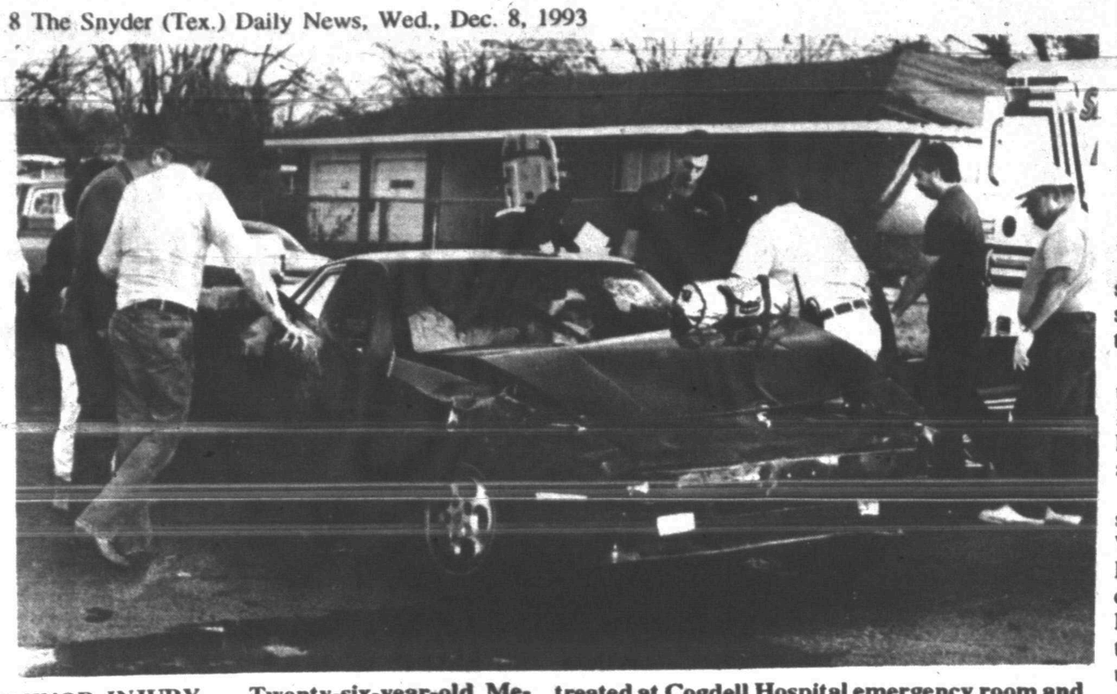

MINOR INJURY — Twenty-six-year-old Melissa Kay Wickline received minor injuries in this traffic accident Tuesday afternoon. She was treated at Cogdell Hospital emergency room and then released. (SDN Staff Photo)

Obituaries

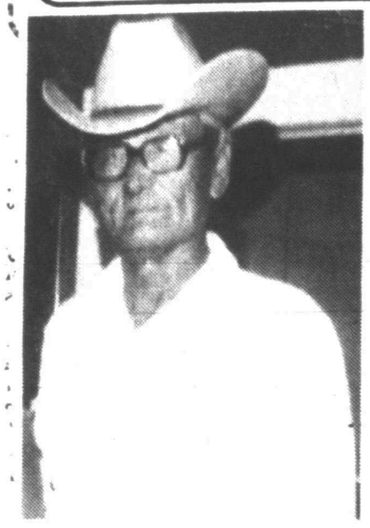

SALVADOR LUNA

Salvador Luna

1922-1993

Services are set for 2 p.m. Saturday in Hermleigh's St. John's Catholic Church for Salvador Trevino Luna, 71, who died at 8:30 p.m. Tuesday in Lubbock's St. Mary of the Plains Hospital.

Officiating at the service will be Father Liam Sweeney with burial to follow in the Hermleigh Cemetery. Rosary will be said at 7:30 p.m. Friday at Bell-Cypert-Seale Funeral Home Chapel.

A resident of Snyder for the past 32 years, Mr. Luna was a Catholic and farm worker. Born in Duval County, Mr. Luna married Anita Salinas on Nov. 6, 1950 in San Diego, Tex.

Survivors include his wife, Anita Luna of Snyder; four sons, Salvador Luna Jr. of Hermleigh, Gerardo Luna, Adolfo Luna and Robert Luna, all of Snyder; four daughters, Esmeralde Luna of Bastrop, Nelda Luna of Hermleigh and Diana Sosa and Eneida Garcia, both of Snyder; a sister, Fina Salinas of Alice; 31 grandchildren; and seven great-grandchildren.

Gloria Crowder

1933-1993

Graveside services are set for 2 p.m. Friday in the Snyder Cemetery for Gloria Green Crowder, a life-time Snyder resident. Officiating will be the Rev. R. Virgil Mott, retired minister, and arrangements are under the direction of Bell-Cypert-Seale Funeral Home.

Mrs. Crowder, 60, died at 4:39 p.m. Tuesday in Cogdell Memorial Hospital after a brief illness.

Born Jan. 29, 1933 in Snyder, she married T.B. Green in 1950. He died in 1971. She married Troy Crowder on July 5, 1973 in Guadalajara, Mexico.

Mrs. Crowder was a housewife, a Baptist and had worked in local restaurants, including Rip Griffin's Truck Stop.

She was preceded in death by two sons, Troy Gene Green in 1957 and Cecil Green in 1993; and a brother, Troy Melton Logan.

Survivors include her husband, Troy Crowder of Snyder; a daughter, Kay Grametbauer of Snyder, six grandchidren, and one great-grandchild.

Howard Gibbons

1908-1993

Services are set for 10 a.m. Friday in the Bell-Cypert-Seale Funeral Home Chapel for Howard Cecil Gibbons, 85, who died at 6 p.m. Tuesday at his home in Snyder. Burial will follow in Snyder Cemetery.

Officiating will be the Rev. R. Virgil Mott, retired minister, and Homer Anderson, minister of the 37th Street Church of Christ.

Born Nov. 25, 1908, he married Myrtle Day on March 21, 1936 in Snyder. She died on Jan. 22, 1993.

Mr. Gibbons was a long-time Snyder resident, and prior to his retirement, he was a surface finishing contractor and operated a janitorial service. He was a member of the Bethel Baptist Church and the Scurry County Masonic Lodge No. 706.

He was preceded in death by a brother and four sisters.

Survivors include a daughter and son-in-law, Dolly and Thomas Boyd of Lamesa; a grandson, Thomas Boyd Jr. of Lamesa; a sister, Alma Gallaway of California; several bothers-in-law and sisters-in-law; and several nieces and nephews.

Cold and sinus remedies account for about 60 feet of shelf space in an average drug store.

SNYDER DAILY NEWS
Talking Newspaper Index
Use Your Touch Tone Phone To Hear Information From The Merchants Listed Below.
24 Hours A Day, 7 Days A Week.

Phone 573-NEWS then enter the extension number

ACCOUNTANTS
Jerry Vestal, CPA ..... Ext. 227
AUTOMOTIVE
Western Auto ..... Ext. 233
CAR DEALERS
Big Country Chev. (Español) ..... Ext. 237
CARPET
Bryant's Carpet Cleaning ..... Ext. 105
CHURCHES
1st Baptist Church ..... Ext. 235
37th St. Church of Christ ..... Ext. 133
CLASSES
Western Texas College Driver Education .. Ext. 111
CLOTHING
Li'l Rascals ..... Ext. 119
DEPARTMENT STORE
K-Mart ..... Ext. 103
D.J. SERVICE
Step-It-Up D.J. Service ..... Ext. 149
FINANCIAL
Snyder National Bank ..... Ext. 295
FURNITURE
Pioneer Furniture .. Ext. 155
GIFT SHOPS
The Pleasure's Mine Ext. 135
HEALTH & MEDICAL
Cogdell Memorial Hospital ..... Ext. 201
LAWN & GARDEN
Tom's Marine Ext.225
LAWRENCE IGA
Grocery ..... Ext. 271
Meat Market ..... Ext. 273
Quality Produce .... Ext. 275
Deli. / Bakery ..... Ext. 277
MAKE SNYDER BRIGHTER
Recycling Locations & Information ..... Ext. 195
MENUS
School & Senior Center
Public Schools Menus Courtesy WTSB .... Ext. 297
Senior Citizen Center Menu Courtesy WTSB .... Ext. 299
RESTAURANTS
McDonald's of Snyder ..... Ext. 113
Golden Corral ..... Ext. 257
Sonic Drive-In ..... Ext. 125
Jaramillo's ..... Ext. 199
Pizza Inn ..... Ext. 101
SATELLITES
Strickland TV ..... Ext. 243
SNYDER DAILY NEWS
The Talking Newspaper ..... Ext. 499
TexScan ..... Ext. 497
Classified Ads ..... Ext. 495
Subscription Info. .. Ext. 493
KCBD Weather ..... Ext. 491
TIRES
Western Auto ..... Ext. 233

For Your Convenience Cut Out And Place By Your Phone

Lotto lawsuit

HOUSTON (AP) — A feud between two Mississippi residents over the ownership of a Texas Lotto ticket worth $3 million has been settled, but the details of how they settled the case was not revealed.

Neville A. Pearson filed a lawsuit against Lucille Pearson, his sister-in-law, over the winning ticket.

Neville A. Pearson claimed in the lawsuit that the two Picayune, Miss., residents regularly bought lottery tickets with an informal agreement to split any winnings.

Early last week, Neville Pearson bought a Texas Lotto ticket in Winnie, about 80 miles east of Houston. When he returned to Picayune, about 35 miles north of New Orleans, Pearson gave the ticket to his sister-in-law with the understanding that they would share any winnings.

When the Texas Lotto numbers were drawn last Wednesday, they matched the six numbers on the Pearsons' ticket.

Neville Pearson contended in his suit that Lucille Pearson took the ticket to the Texas Lottery Commission in Austin with the intention of claiming the first installment of the winnings, an estimated $150,000.

The lawsuit asked a Harris County state district judge to declare him the lawful owner of the ticket.

During Tuesday's hearing, Harris County state district Judge Scott A. Brister briefly held the winning ticket saying he just "wanted to see what $3 million felt like." He then dismissed the parties to work out a settlement.

Attorneys on both sides refused to comment and directed their clients not to talk to reporters.

Spending cuts listed

SAN ANTONIO (AP) — Senate Republican leader Bob Dole joined U.S. Sen. Kay Bailey Hutchison on a campaign swing today and unveiled a $50 billion spending cut proposal that Dole says Senate Republicans will push when Congress reconvenes.

"We've been working for several months in the Senate," Dole said. "We have about 50 proposals that add up to about $50 billion in real spending restraints."

Dole said the plan includes proposals for reducing bureaucracy and paperwork as well as ideas for privatizing some federal programs.

Markets Midday Stocks

NEW YORK (AP)

	High	Low	Last	
AMR Corp	67 1/2	67 1/8	67 3/8	-1/8
Albtsn s	25 1/8	24 3/4	25	+3/8
Alldsignal	75	74 5/8	74 3/4	-3/8
Alltel s	28 1/4	27 3/4	28	-1/2
AmStores	41 7/8	41	41 1/8	-3/4
Amer T&T	55 3/4	55 1/4	55 5/8	+3/8
Ameritech	78	77 3/4	78	-7/8
Amoco	53	52 1/2	52 5/8	-1/2
AndarkPtr	40	39 3/8	39 1/2	
Arkla	7 3/4	7 1/2	7 5/8	-1/8
ArmcoInc	6 1/4	6 1/8	6 1/8	
AtlRichfld	103 7/8	103	103 3/4	+1/8
ATMOS	27 3/8	27 1/8	27 1/8	
BakerHughes	19 5/8	19 3/8	19 5/8	+1/4
BancTexas	1 1/2	1 3/8	1 3/8	-1/8
BellAtl	61	60 5/8	60 7/8	-3/8
BellSouth	58	57 5/8	57 7/8	-3/8
Beth Steel	17 7/8	17 5/8	17 5/8	+1/8
Borden	18 1/2	17 3/4	18 1/4	
Brit Pet	59 7/8	59 1/4	59 1/4	+1/8
Caterpllr	84 7/8	83 3/4	84 3/4	+3/4
CenSoWst	30 1/4	30 1/8	30 1/4	-1/8
Chevron	87	86 5/8	86 3/4	-1/4
Chrysler	54 1/8	53 1/2	53 5/8	-1/2
Coastal	27 1/8	26 1/4	26 3/8	-3/4
CocaCola	44 1/4	43 7/8	44 1/4	+1/4
ColgatePalm	60 7/8	60 1/2	60 7/8	-5/8
ComlMetl	36 1/8	35 1/2	36	+3/8
Cooperin	50 1/8	49 7/8	50 1/8	-1/8
CyprusAmax	24 3/4	24 3/8	24 5/8	+3/8
DallSemicn	13 1/2	13 1/4	13 1/2	+1/4
DeltaAirl	59 3/8	58 3/4	59 3/8	+5/8
DigitalEq	36	35 1/2	35 7/8	+1/8
Dillard	40 1/4	39 7/8	40 1/4	
DowChem	57 1/8	56 3/4	57	
DresserInd	19 5/8	19 1/8	19 1/2	+1/8
DuPont	47 1/8	46 3/4	47	-1/4
EstKodak	62 3/8	61 3/4	62 1/8	+3/4
EljerInd	7 1/4	7 1/8	7 1/8	
Enserch	16 3/8	16 1/8	16 1/4	-1/8
Exxon	62 1/2	61 7/8	62	-5/8
FlowerInd	19 1/4	19 1/8	19 1/4	-1/8
FordMotor	63 3/8	63 1/8	63 1/4	-1/8
GTE Cp	36 5/8	36 1/8	36 3/8	-1/8
GnDyn	92 3/4	92 3/8	92 3/4	+7/8
GenElct	100	99 1/4	99 5/8	-1/8
GenMills	62 3/4	62 5/8	62 5/8	-1/8
GenMotors	55 3/8	54 3/4	55 3/8	+7/8
GenMotors E	28	27 3/4	27 7/8	-1/8
GaPacif	72 3/8	72 1/8	72 1/8	-1/8
GlobalMar	3 7/8	3 3/4	3 3/4	-1/8
Goodrich	41 3/4	41 5/8	41 5/8	-1/4
Goodyear s	46 1/4	46	46 1/8	-1/8
GtAtlPac	27 3/4	27 3/4	27 3/4	
Gulf StaUt	19 3/8	19 1/4	19 3/8	+1/8
Haliburtn	29 1/4	29	29	-1/8
Hanson ADS	19 3/4	19 3/8	19 1/2	+1/2
HoustInd	46 1/8	45 7/8	46 1/8	
IBM	54 1/8	53 5/8	53 3/4	
IntlPaper	67 7/8	66 5/8	66 7/8	—1
JohnsnJns	45 1/8	44 5/8	44 3/4	-3/8
K mart	22 7/8	22 1/2	22 5/8	
Kroger	19 3/4	19 5/8	19 3/4	-1/8
Litton	66 1/2	66 1/8	66 3/8	-1/8
vjLoneStar	21/4	21/8	21/8	-1/8
Lowes	53 3/4	53 5/8	53 5/8	-1/4
Lubys	22 1/8	22 1/8	22 1/8	
Maxus	5 1/8	5	5	
MayDS s	42 1/4	41 1/2	41 7/8	-1/4
Mcdonnl	84 1/4	83 1/4	83 7/8	+3/8
Mobil	75 1/8	73 3/4	74	—1 1/4
Monsanto	73	71 5/8	72 7/8	+1 1/4
Motorola s	94	93 1/2	93 3/4	-3/8
Nationsbk	48 5/8	48 1/8	48 3/8	-3/8
Navistar s	23 1/4	22 7/8	23 1/8	
Nynex s	42 1/8	41 3/4	41 7/8	
OryxEngy	18	17 1/2	17 3/4	+1/8
PacTelesis	57 1/4	56 7/8	57	-3/8
PanhECp	22	21 3/4	22	
PenneyJC s	55 1/8	54 3/4	55 1/8	+1/4
Pennzoil	55 1/2	55 1/8	55 3/8	
PepBoys	27 1/8	27	27	-1/8
PhelpDodge	48 1/2	47 5/8	48 1/8	+7/8
PhilipPet	28 3/8	28 1/8	28 1/4	-1/4
Polaroid	36 5/8	36 1/2	36 5/8	+1/8
Praxair	16 1/2	16 1/4	16 3/8	-1/4
Primerica s	42 1/8	41 3/4	41 3/4	-3/8
ProctGamble	57 7/8	57 3/8	57 5/8	-1/4
PubS NwMx	10 5/8	10 3/8	10 1/2	-1/8
RoyalDutch	105 1/8	104 3/4	105 1/8	+1/2
SFePacCp	21 5/8	21 3/8	21 1/2	+1/4
SaraLee	27 1/8	26 3/4	27	+1/8
SearsRoeb s	54 7/8	54 1/8	54 7/8	+5/8
SherwinW	33 1/4	33 1/8	33 1/4	
SmthBchADS	29	28 3/8	28 3/4	-1/2
SmthBc rct	26 1/2	26 1/8	26 3/8	-5/8
Southern Co	43 3/8	43	43 1/8	-3/8
SwAirlines s	34	33 3/8	34	+1/2
SwBell s	43 3/4	43 3/8	43 5/8	+1/8
Sprint	32 3/4	32 1/4	32 5/8	+1/4
SterlingChm	4 1/8	4 1/8	4 1/8	
SunCo	30 1/2	30 1/8	30 1/8	-1/2
TNP Ent	17 1/4	17 1/8	17 1/8	
Tandy	45	44 3/4	44 3/4	
TempInl	50 5/8	50 3/8	50 5/8	+1/8
Tenneco	49 5/8	49	49	-5/8
Texaco	62 7/8	62 1/8	62 1/8	-3/4
TexasInd	27 5/8	27 1/2	27 5/8	+1/8
TexasInst	63 1/2	62 3/4	63 1/4	-1/4
Tex Util	43	42 3/4	42 3/4	-1/4
Textron	54 1/8	53 5/8	54	+1/8
Trinty s	41	40 1/8	40 1/4	-3/4
TritonEngy	29 1/4	29 1/8	29 1/8	-1/4
Tyler	4 3/4	4 3/4	4 3/4	
US West	46 7/8	46 3/4	46 7/8	
USX Delhi	17 3/8	17 1/4	17 3/8	+1/8
USX-Marathn	17 3/4	17 1/8	17 5/8	+1/2
USX-USS	39 1/8	38 3/8	38 5/8	+7/8
UnCarbde	20 3/4	20 5/8	20 5/8	
UnPac	61 7/8	61 1/8	61 1/8	-7/8
UnitedTech	62 1/8	61 3/4	62	
Unocal	26 1/2	26 1/4	26 1/2	
WalMart s	27 5/8	27 1/4	27 1/2	-1/8
WstnGasRs	30 1/8	29 1/2	29 7/8	-3/8
WestghEl	14 1/8	14	14	
WinDixie	55	54 5/8	54 5/8	-1/2
Woolwth	24	23 3/4	23 7/8	-1/4
Xerox Cp	84 1/4	82 1/2	84	+3 1/4
ZenithE	7 3/8	7 1/8	7 1/4	-1/8

Hospital Notes

ADMISSIONS: Sandra Baker, 3758 Avondale; Carolyn McCravey, 2212 30th.

DISMISSALS: Vernie Barr, Gerald Hayes.

Census: 45 (Med.-8, Long-Term Care-34, CCU-3).

Births

Steve and Terri Evans of Denver City announce the birth of their daughter, Paige Kelsey, born on Dec. 7 in Hobbs Regional Hospital, in Hobbs, N.M. She weighed six pounds, eight ounces and was welcomed home by a sister, Summer.

Grandparents are Darrel and Ruby Johnson of Snyder, Patsy Holguin of Odessa and J.V. Evans of Brownwood. Great-great-grandparents are Evelyn Diggs of Big Spring and Opal and Bunyon Evans of Snyder.

Videotaped killer receives life term

DALLAS (AP) — A Mesquite teen-ager was sentenced to life in prison for killing a gas station attendant during a robbery filmed on the store's videotape system.

Anthony B. Hampton, 18, was convicted of capital murder last Thursday in the March 27 slaying of A.V. "Pete" Shrum, 61. Jurors considered the death penalty for Hampton, but decided Tuesday on life in prison. Hampton must serve at least 35 years before he is eligible for parole.

Tour slated Sunday

Continued From Page 1

carpet to reveal hardwood floors. Christmas decorations in the house are simple, featuring the Christmas tree in the living room. The color scheme for the room is taupe, cream and Caraveggio red, colors taken from the Oriental rug there.

The late Mr. and Mrs. H.J. Brice built the Hester home. As the Hesters began restoration, they invited the Brice's daughter, Mrs. Guy Stoker, to go through the house with them and tell them what she remembered about colors and furnishings. Hester said the dining room is his favorite, now done in purple and mauve. It is furnished with a large mahogany dining table that belonged to Mrs. Hester's grandparents, Mr. and Mrs. T.J. Sterling. The kitchen is a radical departure from the past, with a bold black and white checked floor, black appliances and purple accents.

Mrs. Bloom said she was intrigued by her home from the first time she saw it, and the most frequent comment from visitors now is about the comfortable feel of the house. After extensive remodeling and an addition on the south side, the house still has the same basic floor plan as it did originally. A color scheme featuring blue, mauve and mossy green is carried out. The hardwood floors remain in the two bedrooms downstairs while Saltillo tile was used on other floors. Christmas decorations are a blend of country and Southwest, with green garland and red bows winding up the stairway.

Spacious is the way visitors often describe the Dupree home. A large living room with walls of picture frame paneling and a large fireplace greets visitors at the front door. The entry way also gives access to the east wing where the kitchen, a sitting room and the master bedroom are located, and to the west wing with two other bedrooms. For their Christmas tree this year, the Duprees will be using an evergreen cut from their own yard. Also displayed for visitors will be dolls from the collection of Billie McCormick.

Advance ticket purchases are requested so refreshments can be planned. Persons taking the tour may begin at any of the buildings, where tickets will be on sale. Additional information may be obtained by calling June McGlaun at 573-9742 or Jean Everett at 573-2763.

Police work traffic mishap

Snyder police worked a major traffic accident and filed reports for criminal mischief and family violence Tuesday.

Melissa Kay Wickline, 26, of 4201 Denison was treated for muscular strain at Cogdell Memorial Hospital emergency room following a two-vehicle accident which occurred at 5:02 p.m. at 30th Street and El Paso.

She was the driver of a 1987 Porsche which was in collision with a 1989 Dodge pickup driven by Aulerius Laffette Dunn of 4104 Kerrville.

Wickline was released from the emergency room following treatment.

At 3:51 p.m. Tuesday, Kenneth May contacted officers in reference to someone cutting some Christmas lights at 415 29th St. A report for Class B criminal mischief was filed.

Police responded to a dispute in the 3500 block of Irving at 9:29 p.m. A report for assault/family violence was filed.

Shooting

Continued From Page 1

morning as Colin Ferguson. Sources told The Associated Press he was a 35-year-old resident of the borough of Brooklyn.

A native of Jamaica, Ferguson is single, unemployed and attended Adelphi University on Long Island, a law enforcement source said.

Announcing The Opening Of New Offices For
Greg Crawford,
TEXAS REAL ESTATE & APPRAISAL
Ben Murphy,
CERTIFIED PUBLIC ACCOUNTANT
AND
Larry Falls
CONSULTANT
Please Join Us Friday, December 10, 1993 For
OUR OPEN HOUSE
1815 25th Street
Snyder, Texas
9:00 to 5:30

For Weathercenter It's
Snyder Area Weather Forecast
Use SDN's "Talking Newspaper"
Call
573-NEWS
ext. 491

John Robinson

Len Gilliard

KCBD 11

Another mega-deal announced: Southwestern Bell, Cox Cable

SAN ANTONIO (AP) — Another regional telephone company has aligned itself with a large cable system, but Southwestern Bell Corp. and Cox Cable Communications are going easy on the hype.

The two companies said Tuesday they are forming a $4.9 billion partnership aimed at expanding Cox's base of cable systems and providing faster two-way voice, video and data communications.

Absent from the low-key announcement was promotion of new services — like home shopping and two-way TV programs — that other cable mega-deals have touted.

"It is not necessary to hype fundamental changes that are taking place in this industry," said Jim Kahan, Southwestern Bell's vice president for strategic planning and corporate development. "The market will determine the success of multimedia."

"We try to be a quiet company that does things," added Cox Cable president James Robbins, who will become chief executive officer of the Atlanta-based partnership.

Cox and Southwestern Bell executives instead stressed the need for the more immediate addition of new services for businesses.

The Southwestern Bell-Cox deal, which had been expected for several weeks, is the third major alliance between a regional telephone company and a large cable system this year.

In October, Bell Atlantic Corp. agreed to buy Tele-Communications Inc., the nation's largest cable TV company, in a deal with an initial value of around $12 billion. And in May, U.S. West invested $2.5 billion in Time Warner's cable operations, the No. 2 system.

The deals have been spurred by telephone companies desiring to use the broader capacity of TV cable to develop better communications systems and cable companies wanting to offer the interaction and switching of the phone system.

Southwestern Bell will commit $1.6 billion and initially take 40 percent ownership of the Cox partnership with an option to increase to 50 percent. The company's stock Tuesday closed up 121/2 cents at $43.50 on the New York Stock Exchange.

Cox Cable, a unit of privately-held Cox Enterprises Inc. of Atlanta, brings $3.3 billion in assets, most of its cable holdings, to the deal.

Cox is the nation's sixth-largest cable TV provider, serving about 1.7 million people. The 21 systems that are part of the joint venture serve 1.62 million and include one of the country's largest, in San Diego.

TOYS FOR TOTS — Whitney Jones, daughter of Wayne and Cynthia Jones, recently contributed a toy to the annual Toys For Tots campaign, on behalf of Weaver Services, Inc. Also pictured is Anita Clinkenbeard of West Texas State Bank who is accepting the contributions. (Contributed Photo)

Colorado City livestock auction

COLORADO CITY — All heavy classes of cattle were steady on 915 head at the Colorado City Livestock Auction on Saturday, Dec. 4.

Heifers: 200-400, 90-115; 400-600, 80-90; 600-800, 75-80.

Steers: 200-400, 100-120; 400-600, 90-100; 600-800, 78-85.

Bred cows good: 600-700; older bed cows: 400-600; pairs good: 750-900; older pairs: 500-650; packer cows good: 45-48;fat packer cows: 41-44; old shelly cows: 25-38; packer bulls: 55-65.

Petroleum prices

NEW YORK (AP) — Petroleum cash prices Tuesday as compared with Monday prices.

	Tue.	Mon.
Refined Products		
Fuel oil No. 2 NY hbr bg gl fob	.4325	.4330
Gasoline unl prem RVP NY hbr bg gl fob	.4220	.4170
Gasoline unl RVP NY hbr bg gl fob	.3840	.3770
Prices provided by Oil Buyer's Guide.		
X-prices are for RVP grade of gasoline.		
Petroleum - Crude Grades		
Saudi Arabian light $ per bbl fob	11.90	11.65
North Sea Brent $ per bbl fob	13.90	13.65
West Texas Intermed $ per bbl fob	14.70	14.55
Alask No. Slope del. US Gulf Coast	12.30	11.65
Alask No. Slope del. West Coast	10.50	10.57

Town & Country Topics

By Kathryn Roberts
County Extension Agent

APPLIANCE WARRANTIES BASED ON TIME, NOT USAGE

Some major appliances are used very little over a year's time such as that dishwasher in your weekend cabin or the mini-refrigerator in your motor home.

When these appliances act up, some owners feel that four years of periodic usage should be the same as one year's worth of warranty coverage. This is not the case! Warranty coverage is for a stated period of time, not for how much you use the appliance.

Remember that warranty coverage may vary with the product's components. For example, a window air conditioner warranty might provide for free repairs of any part that breaks down in the first year but partially cover repairs of the sealed system components (compressor, evaporator, etc.) for an extra four years. Manufacturers can offer almost any type of warranty as long as the provisions are clearly stated and the warranty is available for your review before you buy.

Although periodic usage may result in less wear and tear on an appliance, there are at least two reasons for not basing warranties on usage:

—Basing a warranty on usage rather than appliance age is unrealistic because it is difficult, if not impossible, for a manufacturer to monitor actual consumer usage.

—Some appliances actually suffer more from extended periods of non-use than from continuous daily operation. For example, many consumers don't realize that the seals in the pump area of the dishwasher are meant to be immersed in water at all times. The water tends to keep the seal soft and pliable which is necessary for proper operation.

It is important to carefully read the warranty on each new appliance. Use the appliance enough during the warranty period that any defects will have time to surface. Use every feature and control on the new appliance soon after it is installed.

Remember, even if you don't use that appliance, the warranty clock is still ticking!

Dr. Gott by Peter Gott, M.D.

Nightmares may call for counseling

By Peter H. Gott, M.D.

DEAR DR. GOTT: My wife suffers from nightmares. She's in her 70s, in unusually good health, has no money problems, or any other problems we are aware of, as we still get along after 50 years of marriage. Your comments?

DEAR READER: Nightmares are merely unpleasant or frightening thoughts that we have while asleep. Although they are troublesome, they don't generally affect health or reflect underlying emotional problems. Still, your wife might be helped by counseling.

Some nightmares may be caused by unresolved psychological conflicts and fears. During the counseling process, your wife may be able to identify such factors and deal with them more successfully.

In many cases, recurring nightmares may be the mind's way of calling for assistance in coping with unpleasant issues that are buried deep in the unconscious. In your wife's case, I believe that counseling is the place to start. Psychologists, psychiatrists or social workers are appropriate resources.

DEAR DR. GOTT: I'm interested in information on Alzheimer's disease. I'm not completely sure just what symptoms to look for, yet I strongly suspect this condition in a family member.

DEAR READER: Alzheimer's disease, a common and devastating neurological disorder, causes progressive dementia: depression, anxiety, disintegration of personality, loss of judgment and the ability to reason, impaired intellect and insight, speech disturbances, and spatial disorientation, often progressing to complete dependence. The cause is unknown and there is no cure, although some patients appear to improve when given a new drug (Cognex) that was just approved for this purpose.

Alzheimer's disease is diagnosed by how the patient looks and behaves, in conjunction with an MRI scan that shows shriveling of the brain. In its early stages, Alzheimer's disease may be indistinguishable from dementia caused by other factors, such as mini-strokes. Therefore, in my opinion, such patients should be examined by neurologists, although general doctors are trained to provide primary care. Unfortunately, regardless of treatment, Alzheimer's disease is incurable and progressive.

To give you more information, I am sending you a free copy of my Health Report "Alzheimer's Disease." Other readers who would like a copy should send $1.25 plus a long, self-addressed, stamped envelope to P.O. Box 2433, New York, NY 10163. Be sure to mention the title.

©1993 NEWSPAPER ENTERPRISE ASSN.

DR. GOTT

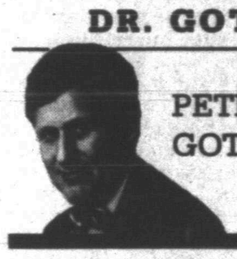

PETER. GOTT, M.D.

Former Vidor resident was legally intoxicated

BEAUMONT (AP) — Toxicology reports from the autopsy of a former Vidor resident who was gunned down on a Beaumont street corner in September have revealed he had no drugs in his system but was legally intoxicated.

The results, which were conducted by the Texas Department of Public Safety crime lab and released on Tuesday by Jefferson County Justice of the Peace Paul Brown, show that Bill Simpson had an alcohol level of .11. Texas' legal standard of intoxication is a blood-alcohol level of .10 or higher.

Simpson, 37, was the last black resident to abandon a failed desegregation effort in a Vidor housing complex. Less than 24 hours after moving to Beaumont because he feared for his safety in Vidor, he was gunned down during a botched robbery attempt.

HIGH SULPHUR DIESEL
For Farm Use Now Available At
McCORMICK MARKETING
2401 Ave. Q 573-6365

ENTRY FORM
Snyder's Lighted Christmas Contest
DATE: December 18, 1993
ENTRY DEADLINE
Monday, December 13, 1993

Name: _____
Address: _____
Home Phone: _____

Mail or Bring to
Snyder Chamber of Commerce
P.O. Drawer 840
Snyder, Texas 79550

There Will Be No Prizes Awarded.

SNYDER NEIGHBORS SHARING, INC.
APPLICATION FORM

Name of Applicant:_____ Birthdate:_____
Address:_____ Phone Number:_____
Spouse:_____ Birthdate:_____
How Long at this Address:_____
( ) Own Home ( ) Buying
( ) Renting $_____ Monthly Amount
Are You:
( ) Widowed ( ) Divorced
( ) Handicapped How:_____

Number of People living in this Household:_____
( ) Adults ( ) Children Ages:_____ _____ _____ _____ _____ _____
Income:
( ) Employed Where:_____
Gross Weekly Income: $_____
( ) Spouse Employed Where:_____
Gross Weekly Income: $_____
( ) No One Employed
Other Income:
( ) Social Security: Amount $_____
( ) Public Welfare: Amount $_____
( ) Supplemental Income: Amount $_____
( ) Other: _____

Additional Comments - Repairs Needed:
_____

Mail or Bring to:
P.O. Box 1072 or 1926 26th, Snyder, Tx. 79550

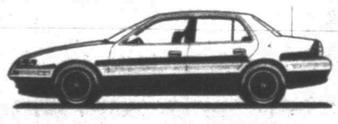
1993 Pont. Grand-Am
4 Dr. Cruise-Tilt-Wheel, Cass, Door Locks, 15,000 Miles
$11,500

1993 Dodge Colt
5 Speed, Cass, 7,000 Miles
$6,500

1991 Pont. LeMans LE
4 Dr. Auto Trans., 38,000 Miles
$5,950

1993 GMC Jimmy
SLE Pkg.
4 Dr. 4WD
$17,900
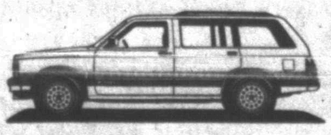

DENSON'S USED CARS
301 Coliseum Drive 573-3912
FINANCING AVAILABLE WITH APPROVED CREDIT

Need A Little Cash? Mr. Payroll Cashes All Checks!
Payroll, personal, out-of-town checks
Lowest fees in town
No membership fees
FREE money orders
OPENING DECEMBER 6TH
Open Monday thru Saturday 10 AM to 7PM
MR. PAYROLL
Inside Allsup's at College & 40th
* Subject to normal check verification. Expires 12/24/93

AMERICAN STRAIGHT LEG
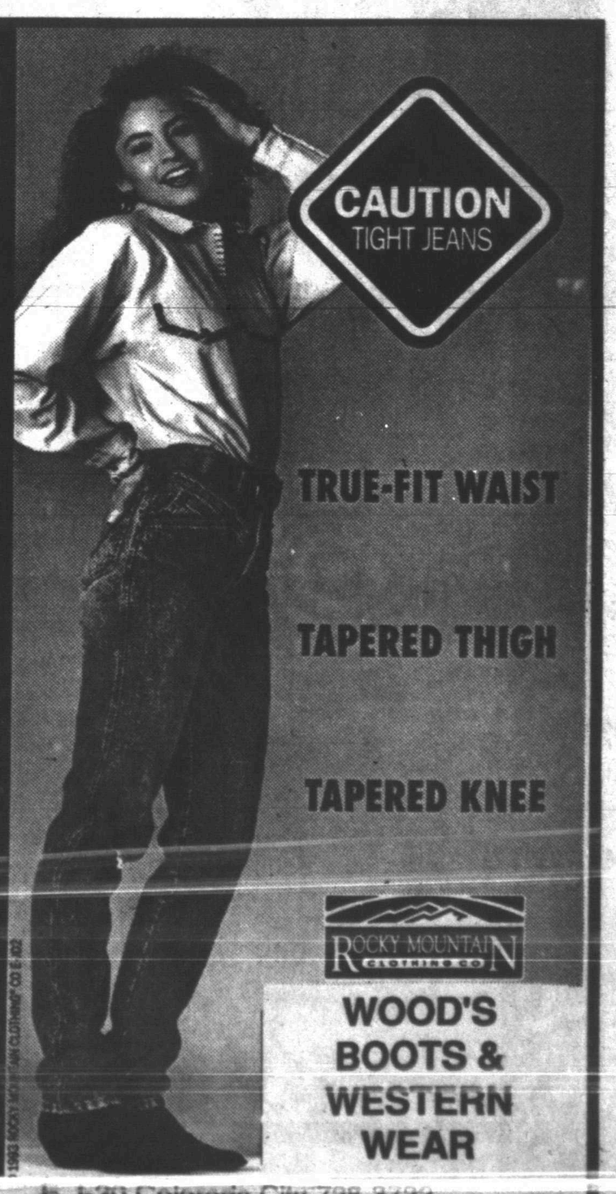

ROCKY MOUNTAIN CLOTHING CO.
WOOD'S BOOTS & WESTERN WEAR
E. I-20 Colorado City 728-3722
Open - 8:30-6:00 Mon.-Sat.; Sunday 1:00-5:00
From Thanksgiving Til Christmas
LAYAWAY NOW FOR CHRISTMAS - 20% DOWN
MUST BE PICKED UP BY CHRISTMAS

Dear Abby

Virgin Who Gets Pregnant Is Not as Strange as It Seems

by Abigail Van Buren

© 1993 Universal Press Syndicate

DEAR ABBY: I just read in another advice column that a 17-year-old boy got his girlfriend pregnant accidentally — and they were both virgins. They didn't actually go all the way, but he got the girl pregnant just from "fooling around." Can this be true?

Please put your answer in the paper. If it's true, it could help a lot of kids who fool around a lot without realizing how dangerous it is.

SAN DIEGO READER

DEAR READER: Yes, it is true. Here's an excerpt from my booklet, "What Every Teen Should Know," written several years ago:

How to Get Pregnant

One of the questions I have been asked often by teens is: "How far can I go without getting pregnant?"

That is not a dumb question. It's a very intelligent one. A lot of kids get aroused by just lying close to each other while kissing. Then they just naturally proceed to the next step, which is petting.

Sometimes they remove some of their clothing because it's "in the way," or they burrow underneath it to explore each other's bodies with their hands. This is known as heavy petting, or "doing everything else but."

The technical (and legal) definition of sexual intercourse is "penetration." (The male's sex organ must penetrate the female's.) However, as impossible as it may sound, in the medical literature can be found cases where there has been no penetration — the girl remained a virgin but after engaging in heavy petting, she found herself pregnant.

How can that be? Simple.

The boy and girl were lying very close to each other (unclothed), "doing everything but," when a small amount of sperm leaked out ... near (not inside, but very close to) the girl's vagina. The sperm got into the moisture around the vagina and found its way up into it, and fertilized the egg!

* * *

DEAR ABBY: So often you have functioned as a feminine King Solomon, wisely settling disputes. Please advise me in this case: I am a 53-year-old woman in good health. I wish to donate my organs in the event of an accidental death. My husband claims my organs are too old: "Who would want 53-year-old kidneys, eyes," etc. I consider healthy (aging) organs better than none. What do you say?

PUZZLED
IN NORTH HOLLYWOOD

DEAR PUZZLED: Excellent question. According to Bruce Conway, president of the Living Bank in Houston — the national organ and tissue donor registry:

"Fifty-three is not old. The organ procurement team evaluates the condition of all usable organs — heart, lungs, liver, kidneys, pancreas, etc. — at the time of the donor's death. The need for vital organs is great, and every medically acceptable organ is utilized. Donated tissues — which include corneas, bone, skin, heart valves — can be utilized despite advancing age."

The families or estates of the donors are charged nothing. (The recipients pay the costs of obtaining the organs.)

It would be both generous and compassionate of you to sign an organ donor form. To obtain one, write to: The Living Bank, P.O. Box 6725, Houston, Texas 77265.

No self-addressed, stamped envelope is necessary, but because this orga ization depends on donations to exist, a dollar or two would be appreciated.

* * *

For Abby's favorite family recipes, send a long, self-addressed envelope, plus check or money order for $3.95 ($4.50 in Canada) to: Dear Abby, Cookbooklet No. 1, P.O. Box 447, Mount Morris, Ill. 61054. (Postage is included.)

For Results Use Snyder Daily News Classified Ads 573-5486

For Results Use Snyder Daily News Classified Ads 573-5486

Giving Tree will brighten '93 Christmas for needy

The Snyder Kmart Good News Committee, a group of Kmart employee volunteers, invites customers and the community to join its Giving Tree Program — designed to provide gifts for needy children and senior citizens.

Through Dec. 15, Kmart, located at 3500 College Ave., will display a Christmas tree trimmed with colorful paper tags.

Each tag will give information on a child or senior citizen such as first name, sex, clothing size and age. Customers interested in making someone's Christmas brighter may select a tag from the Giving Tree and purchase a gift for the child or senior citizen.

The recipient's name must be registered at the local Kmart, but gifts can be purchased at any location. Presents should be returned gift wrapped to the Snyder Kmart along with the tag.

The Good News Committee will make sure that all gifts are delivered.

"The Kmart Good News program helps make Christmas what it should be — the happiest time of the year," said Bill Edwards, store manager. "It also provides people with a way to express the joy of caring."

Hendricks honored as top educator

Ralph Hendricks, Western Texas College's part-time instructor and EMS coordinator, was named EMS Educator of the Year this past month.

The Texas Department of Health awarded Hendricks this honor at the state EMS conference in Fort Worth in November.

He has served as EMS coordinator for Western Texas College for the past several years, organizing a variety of EMT classes for the college.

Hendricks recently concluded an EMT-Intermediate Update class for the local EMTs and has scheduled an EMT-Basic-Update set to begin this coming February.

Cape Horn, the southernmost point of South America, was named for the Hoorn, the small, clumsy vessel in which Willem Schouten, a Dutch sailor, first doubled it in 1616. The ship, in turn, was named for Schouten's hometown — Hoorn, Holland.

THE GRIZZWELLS CHRISTMAS by Bill Schorr

Stricter standards, labeling rules to be released by FDA

WASHINGTON (AP) — A SWAT team bursts into Mel Gibson's mansion, finds the bathrobed actor taking his vitamins and drags him away in handcuffs as he protests, "It's only Vitamin C, you know, like in oranges."

This nightmarish scenario takes place in a television commercial, and federal drug control officials say it couldn't happen in real life. But the TV spot symbolizes a battle over regulating dietary supplements that has pitted the government against vitamin-makers and prompted thousands of Americans to plead with Congress to save their pills.

"I don't know what to think," Sarah Lakey said as she shopped recently at an Alexandria, Va., health food store. "I got these flyers saying they were going to make people get prescriptions for vitamins, but the news said that wasn't true. What's going on?"

The Food and Drug Administration insists it will not touch anybody's vitamins, but under orders from Congress the agency is about to force makers of dietary supplements to live up to stricter labeling and safety standards.

On Dec. 15, the FDA will issue rules that are expected to require companies to show "significant scientific agreement" for any health claim their products make — the same standard applied to processed foods.

However, the new rules won't take effect until June, and that will give the industry's friends in Congress a chance to try to reach a compromise.

Supplement-makers say the regulations are too strict and they are organizing a campaign to persuade Congress to deregulate the $4 billion-a-year industry. Flyers and commercials warn an estimated 76 million supplement-takers that the FDA secretly wants to pull all kinds of remedies off the shelf.

The supplement industry blames drug makers.

"There is an international conspiracy by the drug industry to eliminate preventive therapy, and the drug industry is a very good friend of the FDA," said Gerald Kessler of the National Health Alliance, a lobbying group.

"Nothing's going to be taken off the market. That is a lie," said the FDA's Mitch Zeller. "But it's a very effective lobbying tool."

Members of Congress have received hundreds of thousands of letters, more than on any other issue this year, according to Rep. Bill Richardson, D-N.M., the lead critic of the FDA regulations in the House.

Bills introduced by Richardson and Sen. Orrin Hatch, R-Utah, would allow health claims with "reasonable scientific agreement." The industry also wants another agency — not the FDA — to evaluate.

Doctors agree that many supplements do help disease. Calcium prevents osteoporosis.

GOODYEAR
YEAR END SAVINGS!
ON T-METRIC, DECATHLON, EAGLE ST, WORKHORSE AND WORKHORSE EXTRA GRIP. SALE ENDS DEC. 24

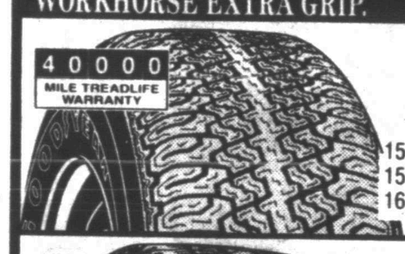

GOODYEAR T-METRIC
OUR LOWEST PRICED RADIAL

SIZE	SALE PRICE	SIZE	SALE PRICE
155R12	$29.40	175/70R13	$37.00
155R13	$31.30	185/70R13	$37.95
165R13	$33.20	185/70R14	$39.85

Blackwall.

GOODYEAR DECATHLON
LOW PRICES FOR PEOPLE WITH HIGH STANDARDS

SIZE	SALE PRICE	SIZE	SALE PRICE
P155/80R13	$32.25	P205/75R14	$46.50
P165/80R13	$37.00	P205/75R15	$48.40
P175/80R13	$38.90	P215/75R15	$51.25
P185/80R13	$40.80	P225/75R15	$54.10
P185/75R14	$41.75	P235/75R15	$56.95
P195/75R14	$44.60		

Extra Narrow Whitewall.

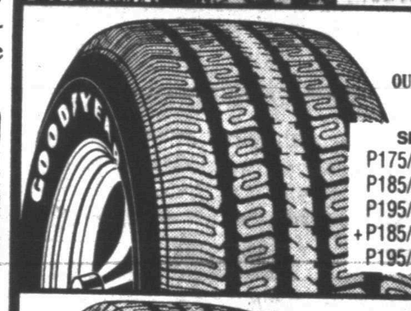

GOODYEAR EAGLE ST
OUR LOWEST PRICED HIGH PERFORMANCE RADIAL
Covered by "Quality Plus" Warranty

SIZE	SALE PRICE	SIZE	SALE PRICE
P175/70R13	$60.75	+P195/60R14	$67.40
P185/70R13	$63.60	P215/70R14	$75.95
P195/70R13	$67.40	P215/60R14	$76.90
+P185/60R14	$64.55	+P195/60R15	$71.20
P195/70R14	$70.25	P215/65R15	$79.75

Raised White Letter. +Blackwall. Speed Rated.

GOODYEAR WORKHORSE & WORKHORSE EXTRA GRIP
ECONOMY LIGHT TRUCK RADIALS

WORKHORSE SIZE	SALE PRICE	WORKHORSE EXTRA GRIP SIZE	SALE PRICE
+LT235/75R15 C	$ 84.50	LT235/75R15 C	$ 90.20
+31-1050R15 B	$101.60	LT225/75R16 D	$114.90
LT215/85R16 D	$102.55	LT245/75R16 E	$122.50
LT225/75R16 D	$105.40	LT235/85R16 E	$120.60

BSL = Black Serrated Letter. + OWL = Outline White Letter.

GOODYEAR INVICTA GL
Free Treadlife Warranty
Free "Quality Plus" Warranty
- All season tread design for year 'round traction
- Wide tread for better road handling and wet traction
- Computer design tread for a smoother, quieter ride

WHITEWALL SIZE	PRICE No Trade Needed
P155/80R13	$43.63
P185/75R14	$58.00
P185/70R14	$59.87
P195/75R14	$61.09
P205/75R14	$64.12
P205/70R14	$65.99
P205/75R15	$67.21
P215/75R15	$70.88

Other sizes available.

OIL, LUBE, FILTER $18.95
FREE Preventive Maintenance Check (on request)
Lube (where applicable), new filter & up to 5 quarts major brand motor oil (brands vary). Most cars. Special diesel oil & filter extra. Environmental oil disposal fee may apply in some areas. Call for appt.
No other discounts apply.

COMPUTERIZED ALIGNMENT $38
Thrust Angle (most vehicles)
Additional parts & labor extra.
No other discounts apply.

$29.95* Model 24P45 45 Month Warranty
As low as $45.95* Model 26DTG60 60 Month Warranty
NOW AVAILABLE! 72 Month Warranty
At all Goodyear Auto Service Centers and participating independent dealers.
*Exchange prices. Domestic and import sizes.

30 DAY, 500 MILE SATISFACTION GUARANTEE - If you're not satisfied with your new Goodyear tires, return them with the sales receipt within 30 days of the sale date, or 500 miles of use, to the location where purchased, for comparable new Goodyear tires or your money back.

90 Days Same As Cash! Available on purchase of $200.00 or more on Goodyear Credit Card only. No interest for 90 days for qualified buyers. Purchases not paid in full during the 90 day period are subject to finance charges that will accrue at A.P.R. 21.96% (21% in CO; 20.4% in PR; 19.8% in IA; and 18% in ME, NC, and WI). Min. finance charge $0.50 (none in NC and PR). See store for details.

PRICES, LIMITED WARRANTIES, CREDIT TERMS, AND AUTO SERVICE OFFERS SHOWN AVAILABLE AT GOODYEAR AUTO SERVICE CENTERS. SEE ANY OF THE BELOW LISTED INDEPENDENT DEALERS FOR THEIR COMPETITIVE PRICES, WARRANTIES AND CREDIT TERMS.

THE BEST TIRES IN THE WORLD HAVE GOODYEAR WRITTEN ALL OVER THEM

GOODYEAR #1 in Tires
Lang Tire Company
1701 25th 573-4031

30 Color Photos
$11.99
1-10x13 (Wall Photo)
1- 8x10
2- 5x7
2- 3x5
16-King Size Wallets
8-Regular Size Wallets
99¢ Deposit
11.00 Due at Pick up (plus tax)

Present this ad to photographer at time of sitting & receive 4 extra 3 x 5's with purchase of your package

AT
Li'l Rascals
1806 26th Street
Date:
Saturday, December 11
ONE DAY ONLY
Photo Hours:
10 a.m.-1 p.m. & 2 p.m.-5 p.m.

WE USE KODAK PAPER
Shugart's inc.
Group charge 99¢ per person
We use Kodak PAPER for a Good Look
FOR CREATIVE COLOR PORTRAITS

99¢ DELIVERS! & PAYS 1st WEEK'S RENT*
RENT-TO-OWN ANY ONE OF THESE PRODUCTS
STEREOS/TV's/VCR's

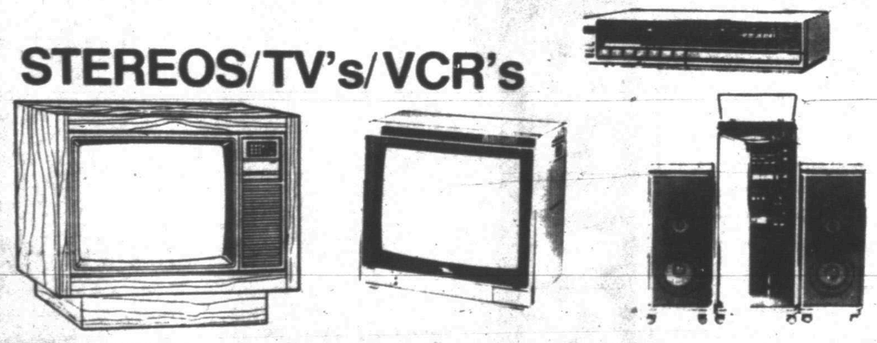

CUSTOM MADE FURNITURE NOW AVAILABLE!

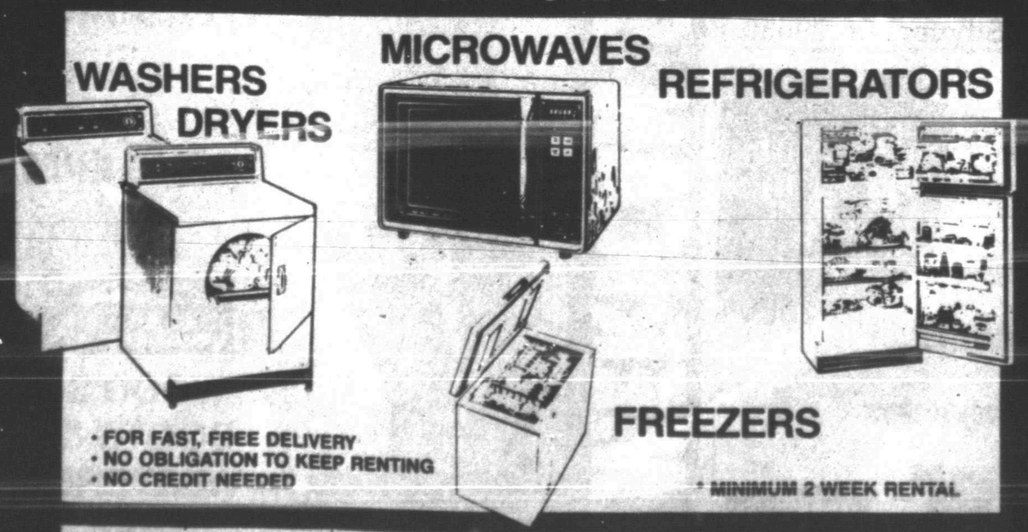

• FOR FAST, FREE DELIVERY
• NO OBLIGATION TO KEEP RENTING
• NO CREDIT NEEDED
* MINIMUM 2 WEEK RENTAL
Western Rent To Own
2514 Ave. R 573-4940