SUNDAY

THE SNYDER DAILY NEWS

15c

VOL. 16, NO. 216 — SNYDER, TEXAS (79549) SUNDAY, JANUARY 9, 1966 — 3 SECTIONS, 22 PAGES—PRICE 15c

US Jets Pound At Red's Supply Convoys In Laos

Police Block Rights March In Tuskegee

TUSKEGEE, Ala. (AP) — About 200 civil rights demonstrators were halted two blocks from the campus of Tuskegee Institute today by police who told the demonstrators they did not have a parade permit to go downtown.

Tuskegee Public Safety Director Alton L. Taylor told the demonstrators, "In the best interest of everyone concerned, you may not proceed any further."

Taylor said he was speaking for city and county police.

The demonstrators moved into the middle of the street, sat down and began singing.

George Ware, former president of a campus student organization, told demonstrators, "It's very obvious to us the police are not trying to protect us. I suggest we move over and sit down in the street."

The demonstrators were stopped by Sheriff Harvey Sadler. The sheriff held up his hand as the demonstrators marched two abreast down a sidewalk blocked by about six city and county policemen.

Taylor then spoke to the marchers from a public address system on a patrol car.

It was the fourth march attempt since Samuel L. Younge Jr., 21, a Tuskegee Institute student, was killed earlier in the week. None of the other marches downtown was halted.

About 20 city and county police were at the scene while several carloads of Alabama highway troopers were parked several blocks away.

Both city and Tuskegee Institute officials had expressed concern that trouble would erupt today during a march attempt.

Mayor Charles M. Keever said, "Some people think things are hanging on a hair around here."

P.D. Phillips, dean of student affairs at the school called the situation in the predominantly Negro town "very explosive."

Dr. Stanley Hugh Smith, a professor of sociology at the Negro college and a City Council member, had said earlier that officials are "taking every precaution to see there is no bloodshed."

CRMWD To Fix Rates For 1966

Directors of the Colorado River Municipal Water District will meet in Big Spring Tuesday to fix rates for the year and to review progress on the new lake project near Robert Lee.

The water rate committee of J. L. Rhoades, Odessa, Chairman, R. D. Fields, Snyder, and John L. Taylor, Big Spring, will meet at 9 a.m. in the district headquarters, and the board meeting will follow half an hour later.

After the meeting, the board plans to go to Robert Lee and make an on-site inspection of the project area in order to be familiar with construction and other matters which may arise. Charles Perry, Odessa, president, will head the group.

At the board meeting, O. H. Ivie, Big Spring, will review progress to date in surveys, land appraisals, purchase agreements, studies on the district's model dam at Colorado State University, and on the possibility of setting up some sort of time table for preparing a bond prospectus in order to advertise for sale of revenue bonds.

Settlement Hopes Dim

NEW YORK (AP)—Hopes for weekend settlement of this city's eight-day-old subway and bus strike appeared faint today. But a mediator reported "some small gain" toward agreement.

Informal talks throughout the night followed a 16-hour negotiating session which recessed after midnight. The parties to the dispute never got to the same table during the session, but mediator Sylvester Garrett explained:

"Joint meetings are sometimes unnecessary when you get to the critical stage."

The city's entire, million-member organized labor — the AFL-CIO Central Council—rallied behind a movement to free Transport Workers Union Chief Michael J. Quill and eight other labor leaders from contempt jail sentences. But a spokesman for Quill's union said strike settlement is not conditioned upon their release.

And of the transit authority's courtroom move for heavy union fines to compensate for losses, the spokesman said, "It's only money."

SNYDER AREA OIL

A new wildcat venture has been proposed for Stonewall County and an offset to a recent discovery in Fisher County has been completed.

E. M. Goltz and S. R. Fletcher of Abilene No. 1 Alexander Estate has been filed as a 3,800-foot probe in Stonewall, 19 miles southeast of Aspermont.

It is ¾ mile east of the depleted Moutray-Moore (3,600-foot Swastika) pool, 2,583 feet from north and 330 feet from west lines of section 6, Austin—Williams survey No. 348.

R. L. Foree of Dallas No. 1 H. C. Melton, the thrid well in the Kemp (Canyon sand) pool and ¼-mile northeast offset to the discovery, has been completed.

It potentialed for a daily yield of 240 barrels of 41-gravity oil, flowing through an 18-64-inch choke from perforations between 4,665 and 4,680 feet. Gas - oil ratio was 1,800-1.

Location is three miles west of Roby, 660 feet from south and 1,700 feet from west lines of section 27, block 2, H&TC survey.

* * *

Jack Frost of San Antonio No. 3 Jack Frost, 10 miles northwest of Blackwell in Nolan County, 2,173 feet from south and east lines of section 20, block 1-A, H&TC survey, has been completed as a location southeast extension and the third well for the White Hat (Ellenburger) pool.

It potentialed to pump 136 barrels of 47-gravity oil plus 20 per cent water per day from perforations at 6,696-709 feet with gas-oil ratio of 950-1. No stimulation was listed.

Homa Oil & Gas Co. of Dallas No. 1 Juanita Windsor, a Stonewall County wildcat nine miles northeast of Aspermont, encountered gas, oil and water in a test of the Tannehill at 2,759-73 feet.

A drillstem test of unreported duration was run with gas surfacing at seven minutes, mud in 48 minutes and oil in 68 minutes. Recovery was 1,727 feet of oil, 70 feet of oil and gas-cut mud and 475 feet of salt water. There was no gauge or estimate on the gas volume.

The explorer, contracted to 5,200 feet for tests in the Canyon reef, is drilling ahead on contract. It is 2,200 feet from south and 1,320 feet from east lines of section 31, block D, H&TC survey.

WEATHER

SNYDER TEMPERATURES: High Friday, 58 degrees; low, 29 degrees; reading at 7 a.m. Saturday, 29 degrees.

North Central Texas: Fair tonight. Cooler most sections today, partly cloudy and warmer Sunday. Low tonight 33 to 42. High Sunday 58 to 68.

Northeast Texas: Fair tonight and Sunday. Cooler in most sections today and tonight, warmer Sunday. Low tonight 33 to 42. High Sunday 58 to 68.

Northwest Texas: Fair tonight, Sunday partly cloudy and warmer. Low tonight 30 to 38. High Sunday 60 to 70.

Coast: Mostly north winds 8 to 18 knots tonight and Sunday.

South Central Texas: Clear to partly cloudy tonight and Sunday. Low tonight 35 to 45 in north, 45 to 52 in south. High Sunday 63 to 74.

Southeast Texas: Clear to partly cloudy tonight and Sunday. Low tonight 33 to 48. High Sunday 58 to 63.

Southwest Texas: Clear to partly cloudy tonight and Sunday. Low tonight 30 to 42. High Sunday 63 to 72.

CAREER EMPLOYES—These happy Hermleigh residents have devoted many years to seeing that residents of the town receive their mail promptly and efficiently. They are, from left to right, E. D. Vineyard, postmaster; Mrs. Ina May and W.C. Fargason, both former postmasers; and, Mrs. Ivy (Faye) Sturdivant, career substitute clerk. Mrs. Fargason succeded her husband as postmaster at Hermleigh when he retired in 1959. Last Dec. 30 she retired after being connected with the Post-Office there longer than anyone else. Mrs. Sturdivant is Mrs. Fargason's replacement. (Staff Photo).

Mrs. Fargason Ends Career At Hermleigh Post Office

HERMLEIGH — Mrs. W. C. (Ina May) Fargason, former Postmaster who succeeded her husband in the job, has retired from the U. S. Post Office Department. She has been connected with the Hermleigh Post Office longer than anyone else, serving from Oct. of 1935 to Dec. 30, 1965.

The postal career of Mrs. Fargason is unique in many respects. She was hired as a temporary substitute by her husband, who was postmaster at Hermleigh from May 10, 1934, until Nov. 30, 1959.

Asked how she liked working for her husband, Mrs. Fargason smiled and said, "He really was a good boss." Her career also was unique in that Mrs. Fargason was appointed postmaster after her husband's retirement.

"I had recommended the other clerk, Mrs. Margie Paty, but she wanted to be at home with her young child so the department appointed my wife," said the former postmaster. Mrs. Paty's husband then was Superintendent of Schools in Hermleigh. Now, she is employed in Roscoe in the offices of the Roscoe, Snyder and Pacific Railway Co.

Mrs. Fargason did not come under Civil Service until the Civil Service Act of 1947. Prior to that, clerks in the postoffice were considered employes of the postmaster. After the act was passed, they became employes of the Federal government.

At the time she was named postmaster, Mrs. Fargason had advanced to the position of indefinite substitute clerk. Her appointment to the job title of career substitute clerk became effective while she was postmaster. As postmaster she was placed in the unique position of having to recommend herself as a career substitute clerk.

What kind of recommendation did she get?

"It was recommended highly," laughed Mrs. Fargason. She served as postmaster from 1959, until Oct. 13, 1961, when the present postmaster, E. D. Vineyard, was appointed to the position. Mrs. Fargason remained on as a career clerk until her retirement last Dec. 30.

There also were several unusual incidents in the postal career of Mr. Fargason. Before his retirement, he had asked the Department to approve the construction of a new post office in Hermleigh. Final approval did not come through until after Fargason's retirement. He bid on the job and was awarded the contract for constructing the new post office. He built it at the corner of James and Wheat Streets one block east of its former location.

Prior to accepting the postmaster's job, Fargason and a brother, J. L. (Luther) Fargason, operated a grocery business in Hermleigh. The postmaster settled in Hermleigh in 1908, moving there from Lamar County.

His wife, Ina May, was born in a log cabin in Collin County and she moved to Hermleigh with her family in 1904. Her father, C. H. Callis, was the first mayor of Hermleigh. Now over 90 years of age, he is living in Snyder.

The Fargasons have three daughters; Mrs. A. D. (Frances) Groseclose Jr., who teaches at Northeast Elementary School in Snyder; Mrs. Hope Snody, who is a counselor with the Amarillo School System; and Mrs.

See MRS. FARGASON, Page 2

North Viet Still Immune

By JOHN T. WHEELER

SAIGON, Viet Nam (AP) — U.S. Jets are hammering hard at Communist supply routes through Laos to check men and equipment that North Viet Nam is speeding south while its own territory is immune, informed sources said today.

"To do any less would be madness," one source said. "We simply cannot let the Communists arrive in South Viet Nam with all that stuff intact."

With the pause in the bombing of North Viet Nam in its 16th day, another terrorist incident startled Saigon. A bomb demolished a sidewalk peddler's stall in front of the My Canh floating restaurant, where two powerful explosions last June 25 killed 43 persons, including five Americans, and wounded nearly 100.

Damage was minor in this case, however, and authorities on the scene reported only three casualties — one policeman and two passersby received slight scratches. Diners dived to safety under the tables.

Security officers speculated that the terrorists intended the blast to lure people around the scene as targets for a second and bigger explosion, but something went wrong with their planning.

"They didn't deliver the second bomb," one said.

Vietnamese police sources disclosed 19 persons have been arrested in three terrorist incidents over the past five weeks.

In the Laotian phase of the war, informed sources said up to 300 U.S. planes are operating daily, dropping nearly 1,000 tons of bombs and rockets on Communist water-borne traffic and trucks moving down newly constructed roads.

North Viet Nam has been spared air raids since Dec. 24 after President Johnson ordered a bombing pause in an attempt to get peace negotiations started on the Vietnamese war.

Photo reconnaissance planes continue to seek out Communist troop movements and missile installations in the north.

The bombing pause has caused grave concern in some military circles here. These circles say the pause was ordered at a time when nearly two regiments of North Vietnamese regulars and hundreds of tons of supplies were rolling down the Ho Chi Minh Trail from North Viet Nam through Laos and Cambodia to South Viet Nam each month.

Before the pause, the keystone of American air tactics was to catch Communist units and supply columns before they could get out of North Viet Nam. Bombing went on around the clock.

It is not clear to many observers here whether the bombing in Laos stopped during the Christmas cease-fire.

No American or Vietnamese official spokesmen would comment on the Laotian situation. The bombings, however, long have been an open secret.

Communist-controlled portions of Laos have been photographed until, one source said, there is not one square inch that is not recorded on film in American intelligence files.

Reports are that Communist troops and supplies are under day and night air attack almost as soon as they hit the funnel at the North Vietnamese border with Laos.

BEVERLY AINSWORTH

B. Ainsworth Candidate For County Clerk

Beverly Ainsworth has announced that she has filed with the county chairman of the Democratic Executive Committee as a candidate for the office of County Clerk in the primary election.

"I am a native of this county and have resided here most of my life," said Mrs. Ainsworth in making the announcement. "My husband, Pat, is engaged in farming and we live north of Snyder. We have three daughters, Marsha, Patsy and Roxanna.

"I have been employed by Scurry County Abstract Co.; as deputy clerk for J. T. Billingsley while he was County Clerk; as a legal stenographer for Gene L. Dulaney and the law firm of W. W. Park and Ross H. Hemphill. I sincerely feel that the experience afforded me by my past employment qualifies me to fulfill the duties of the office of County Clerk."

Rites Held For Infant

Graveside rites were held at 10 a.m. Saturday at the Snyder Cemetery for a new-born girl whose body was found Friday by a city sanitation department crew.

The Rev. Cone Merritt, a Baptist minister and justice of the peace in Precinct No. 1, officiated at the rites. Burial was under direction of Bell - Seale Funeral Home.

The infant's body was found Friday morning as the sanitation department crew was on a regular pickup route. An investigation was still underway Saturday as authorities here sought to learn the identity of the child's mother. The sanitation department crew did not know how long the body had been on their truck when it was discovered. The child was believed to have been born prematurely.

District Attorney Wayland G. Holt said it is believed that the child was alive when it was born and that it was an Anglo-American.

MANSFIELD REPORTS

Study Shows Peking Will Guide Hanoi's Negotiations

WASHINGTON (AP) — Senate Democratic Leader Mike Mansfield's fact-finding team believes that as the Vietnamese war escalates, Communist North Viet Nam becomes more dependent on Red China.

As a result, it said, the likelihood increases that Hanoi will not be able to negotiate a settlement without at least the tacit consent of China.

"In fact, that point may already have been reached," the team said in a report released Friday night.

Mansfield and four Senate colleagues also warned that the Viet Nam fighting ultimately could engulf the entire Asian mainland in general war and that chances for a just, negotiated settlement are slim.

Mansfield, Democrats Edmund S. Muskie of Maine and Daniel K. Inouye of Hawaii and Republicans J. Caleb Boggs of Delaware and George D. Aiken of Vermont returned last month from a 35-day, 30,000-mile tour which took them to 12 countries and the British colony of Hong Kong.

They visited South Viet Nam Dec. 2-4, and reported the general situation there is much the same as a year ago, despite the major U.S. troop buildup.

"What was controlled then by the Viet Cong is still controlled by the Viet Cong," they said. They fixed Communist Viet Cong control of the South Vietnamese population at 22 per cent and said 18 per cent live in contested areas.

The senators returned to the United States prior to President Johnson's multi-nation campaign to bring Communist North Viet Nam to the negotiating table. Nonetheless they touched on the part other countries might play in settling the Vietnamese war.

"Many nations," they said, "are deeply desirous of an end to this conflict as quickly as possible.

"Few are specific as to the manner in which this end can be brought about or the shape it is likely to take.

"In any event, even though other nations, in certain circumstances, may be willing to play a third-party role in bringing about negotiations, any prospects for effective negotiations at this time (and they are slim) are likely to be largely dependent on the initiatives and efforts of the combatants."

Financial Firms Target Of Drive

CHICAGO (AP) — Dr. Martin Luther King Jr. says that financial institutions will be prime targets in a massive civil rights campaign [illegible] Chicago.

King, winner of the Nobel Peace prize, announced Friday the opening of a drive he called "the first significant Northern freedom movement ever attempted by major civil rights forces."

King said banks, loan companies, mortgage companies and insurance firms are high on the list of "massive action" targets in the city. Financial institutions were one of 12 problem areas sketched by King.

King accused some money handling institutions of charging higher interest rates to Negroes than to whites. He said many refused to finance real estate transactions in slum and transitional communities where Negroes live.

The Rev. James Bevel, direct action leader of King's Southern Christian Leadership Conference said a "black island" has been deliberately created in Chicago by the Chicago Real Estate Board, banks, and saving and loan institutions.

Bevel appeared before a panel [illegible] recorded for broadcast Sunday on WLS in Chicago.

"Chicago is maintaining an internal colonial system," he said, adding that slum areas in which Negroes are forced to live are geographically outlined by real estate operators and lending institutions.

Both King and Bevel said their words were the prelude to a three-step action program they hoped would result in the mobilization of 100,000 unemployed Negroes ready to demonstrate, "whenever the occasion seems tactically important."

Such occasions, said a spokesman for Al Raby, convenor of the Coordinating Council of Community Organizations, would be allowed to "ferment up" from members of the mass organization he hopes will be formed in the next two months. King said gangs were a potential source of available civil rights manpower.

Trips Banned For Polish Cardinal

WARSAW, Poland (AP)—Poland's Communist government has barred Stefan Cardinal Wyszynski, spiritual leader of Polish Roman Catholics, from traveling abroad, informed sources said today.

Government approval of the primate's planned trip to Rome next week was withheld on the ground that on his last journey there he carried on political activity harmful to Poland, the sources said.

Dear Abby...

By ABIGAIL VAN BUREN

DEAR ABBY: I am a new bride, and now that we are married, my husband told me that the only reason he married me was to avoid the draft.

What shall I do?

USED

DEAR USED: Burn your marriage certificate

* * *

DEAR ABBY: If I don't see my answer in the paper right away, I'll kill myself. I am a 16-year-old girl with the worst kind of problem. I am pregnant and I'm afraid to tell my parents because I'm afraid they will charge my boy friend with statutory rape. He is 18. If he is found guilty, how long can they put him away for? Can my parents force me to go to a home for unwed mothers? Can they make me give my baby up? My stepfather is not a U.S. citizen. Can he press charges anyway? My stepfather knew my friend and I had relations last August. Can he press charges against my boy friend for that act after consenting to our seeing each other after that? It sounds like I think you are a lawyer, Abby. I'm sorry, but I don't know where else to get these answers. Also, if you have any ideas on how we can persuade my folks to let us get married, we'd sure appreciate them.

IN TROUBLE

DEAR IN: You're right, I'm not a lawyer, but you need the advice and counsel of one. It's the function of the law to protect us as well as to punish, so you should know your rights in order to protect yourselves. If you can't afford to go to a lawyer, go to a clergyman (any faith, but preferably your own) and ask him to help you. Your problems may not be as insurmountable as you think.

* * *

DEAR ABBY: After nearly three years, my husband is home from prison. Our two little girls, 7 and 8, and I lived with his people while he was gone. We told the girls that "Daddy is in the hospital." We were afraid if we told them the truth they might not love him so much. Abby, we have always tried to teach the girls to be truthful. Will they lose confidence in us when they find out we lied to them about this? How do we tell them? Should we wait until they tell us that they've heard it? They are bound to get some word of it from their playmates as this is a small town and everyone here knows it. If we should tell them first, how should we do it?

DELICATE MATTER

DEAR DELICATE: Tell them, before they hear it elsewhere, that Daddy broke a law and he had to go to prison as punishment. Stress the point that Daddy has paid for his mistake, that he is square with the world now and that no one should hold it against him.

* * *

DEAR ABBY: We in the postal service wish to acquaint you and your readers with some astounding statistics:

Of the nearly 23 million dead letters the post office handled last year, 91 per cent had to be destroyed because they could neither be delivered nor returned. Although we returned $110,000, ownership of another $188,000 could not be established.

In 1964 over 1,600,000 parcels and loose articles ended up at the dead parcel post branches. About one-eighth represented salvage from insurance claims; the remainder, lost items. Inadequate packing is the major cause of damage, which results in loss of contents. Salable items were auctioned off, yielding nearly $500,000 which, like the $188,000, was lost to its owners and ended up in the U.S. Treasury.

Improper and inadequate addressing are the main causes of "dead" mail. For this reason, we emphasize the importance of correct and legible addressing of all mail, including the zip code in the return address of the sender as well as in the address of the addressee. Sincerely yours,

H. W. S., JR.
PENSACOLA, FLORIDA 32502

* * *

Problems? Write to Abby, Box 69700, Los Angeles, Calif. For a personal reply, enclose a stamped, self-addressed envelope.

* * *

Hate to write letters? Send one dollar to Abby, Box 69700, Los Angeles, Calif., for Abby's booklet, "HOW TO WRITE LETTERS FOR ALL OCCASIONS."

THE SNYDER DAILY NEWS

Published Sunday morning and each evening except Saturday by the Feather Printing and Publishing Co., Inc., at Snyder, Texas 79549.

Entered as second-class matter at the Post Office at Snyder, Texas.

SUBSCRIPTION RATES: By carrier in Snyder 45 cents per week, $1.50 per month. By mail in Scurry and adjoining Counties, one year $9.95. Balance of Texas, one year $12.50. All other States $15.00

MEMBER OF THE ASSOCIATED PRESS.

The Associated Press is exclusively entitled to use for republication all news dispatches in this newspaper, also local news published herein. All rights reserved for republication of special dispatches.

THANKS!

We appreciate the patronage that we have received from our customers at the barber shop and service station over the past year and we invite your continued patronage at Floyd Shell Service, 500 East Highway. We wish each of you a happy and prosperous New Year.

ENNIS FLOYD

Mrs. Fargason

Continued From Page 1

Jerry (Johnnye) Robertson of Paris, Tex.

Asked what she would do now that she is retired, Mrs. Fargason said she planned to spend as much time as possible with three grandsons and a granddaughter. "My retirement became official at 11 a.m. (on Dec. 30)," she laughed, "and I was in Paris at 7 p.m."

Recalling his own postal career, Mr. Fargason said the "meanest thing" he ever did was forget to give a letter from a son in Europe to a man who helped pull one of the rural carriers from a muddy street during World War II.

"I was pushing from behind and he (O. L. Stuard, a farmer near Camp Springs) was on a horse pulling from the front," remembered Fargason. He said the carrier, Bush Shaw, was delivering his route when his car became stuck in the mud south of the old Strayhorn schoolhouse.

"Stuard didn't get the letter until the next day," said Fargason. "I guest that was the meanest thing I ever did."

The Fargasons are members of the Central Baptist Church in Hermleigh. He teaches a Sunday School class and is treasurer of the Mitchell - Scurry Baptist Association.

Mrs. Fargason, a modest unassuming person, said she did not have any hobbies. Later, a reporter discovered she was proficient at writing. She is regional correspondent for the Abilene Reporter - News and has written poems for publication.

The Hermleigh Post Office was officially opened in 1904 when the former Wheat Post Office was move- to Hermleigh. Due to anti - German sentiment during World War I, the post office name was changed to "Foch" after the famous French Marshal who guided France's fortunes during the war.

After the war, Fargason began a successful campaign to change the name back to Hermleigh. The town and post office originally were named after an early settler named Herm, who was part owner of a land title company. The "leigh" part of the town's name comes from the German word for "lea" which means land. Thus, Hermleigh is Hermland.

Other current employes of the Hermleigh Post Office are Mrs. Ivy (Faye) Sturdivant, who succeeds Mrs. Fargason as career postal clerk; Marvin Hanson, Jr., Route 2 carrier for the past 14 years; and, S. H. Gillum, Route 1 carrier for the last 17 years. Mrs. Sturdivent originally was employed as a part - time clerk by Fargason.

Two other postal employes who have retired and are still living in Hermleigh are M. U. Vernon and W. H. Kimzey. Vernon was a carrier on Route 1 for about 30 years and Kimzey carried Route 2 for about 28 years.

What did Mrs. Fargason like best about her career with the Post Office?

"Working with people and serving them. You see," she said, "I think that's why we're here: to help others."

There are hundreds of Hermleigh and area residents who remember the quiet efficiency and courteous helpfulness of the person who served in the Post Office longer than anyone else.

Quota Of Sentry Dogs Is Doubled

By VERN HAUGLAND

WASHINGTON (AP) — U.S. airlines have begun delivering 2,000 sentry dogs needed by the armed forces to help guard American military bases in Viet Nam and elsewhere.

The effectiveness of the dogs — both in searching out the enemy and protecting against attack — led to a recent Defense Department decision to double the dog recruiting quota placed at 1,000 last September.

The Air Transport Association reported today that many of the dogs are being delivered overseas one or two at a time. Recently a jet freighter carried 19 on one flight.

Use of air shipment is preferred, officials said, to avoid loss of weight that sometimes occurs during longer trips. Trainers say it is impossible to restore dogs that have lost weight to prime physical condition.

The Air Force recruits dogs needed by the various services and trains them at Lackland Air Force Base, San Antonio, Tex. There the dogs must pass a physical and go through eight weeks of basic training — just like any other recruit.

A number of dogs also are flown to Ft. Benning, Ga., for special Army training as scouts to accompany night patrols.

The armed services have settled on the German shepherd for this duty because of its aggressiveness, size, strength — and most of all, its intelligence.

Experts say the German Shepherd has the IQ of a 7-year-old child and the ability to learn 100 commands. The animal also has a bite of 700 pounds per square inch of pressure, enough to rip off a man's arm.

Dogs acceptable for military duty must not weigh less than 60 pounds and stand at least 24 inches at the shoulder.

Two Vehicles Are In Mishap Here

City Police investigated a two-vehicle mishap at Avenue M and Thirty-fourth Street at 8:57 a.m. Saturday.

Involved were the 1957 Model Chevrolet pickup of Charles A. Scroggins, 3301 Avenue M, and the 1962 Model Mercury of Ester S. Firestone, 2405 Avenue L. Damage to the pickup was set at $15 and damage to the other vehicle was estimated at $175. There were no injuries, according to the police report.

In the center of Greenland, the thick ice overburden has depressed the ground surface to 1,200 feet below sea level.

Red China Warns India

TASHKENT, U.S.S.R. (AP)—The Indian government said today it has received a new and "very severe warning" from Communist China during the Tashkent summit conference with Pakistan.

India's foreign secretary, C. S. Jha, told newsmen the Chinese communication is "strongly worded even as Chinese notes go."

He added:

"Its timing is something one really has to take notice of.... very odd."

The note, he said, concerned "the so-called, alleged intrusions, onthe basis of which we always are warned."

China and India fought a brief but bitter war along their Himalayan frontier in 1962 and in recent months, during India's new trouble with Pakistan, Peking has been especially menacing.

A constant stream of Chinese notes accused India of sending troops across the border into Chinese-held Tibet, and other "provocative acts."

Jha said the new note was received "yesterday or the day before" and that because he has been in Tashkent, away from India, he has not had opportunity to study the note carefully.

Pool Announces Plans

DALLAS (AP)—Rep. Joe Pool of Dallas, a congressman-at-large since 1962, said Friday he will run this year in the new western district of Dallas County. Redistricting of the state abolished the at-large post. Pool so far is unopposed in the Democratic primary.

TO END TRAINING — Pvt. Troy D. Botts, son of Mr. and Mrs. Joe C. Botts, 101 Twenty-sixth Street, returned to Fort Polk, La., for the final two weeks of his basic training after spending a Christmas leave at home.

Gets First Contract

JACKSONVILLE, Tex. (AP)—The Go-Con Corp., a new Jacksonville firm, received its first contract Friday—a $1.5 million order from the Defense Department for 4,200 large, general purpose military tents.

Slayer Is Sentenced

BOERNE, Tex. (AP)—Three life sentences, to be served concurrently, were meted out Friday to triple slayer Gary Wilkinson, 22.

Dist. Judge Marvin Blackburn passed sentence after a 3½-hour hearing at which the defendant waived trial by jury.

Wilkinson pleaded guilty to shooting a brother, Roger Wilkinson, 23, and beating his mother, Mrs. Marian Silvers, 58, and his nephew, Jerry Wilkinson, 3, to death at their home here last Feb. 25.

He was adjudged insane at the time of his arrest and was confined in the Rusk state hospital for the criminally insane. Wilkinson escaped in September and was recaptured 36 hours later.

A psychiatrist, Dr. James Polka of San Antonio, testified that the insanity was temporary.

The country's canine population is estimated at 26 million by the Pet Food Institute, which puts the cat population between 20 and 29 million.

Objector Pleads Guilty

AUSTIN (AP)—Gilbert Balch, a 26-year-old conscientious objector, has pleaded guilty to federal charges of failing to obey his draft board's order to report for non-military service as an Austin state hospital worker.

Balch, a Jehovah's Witness who now lives in Houston, said there were extenuating circumstances.

U.S. Dist. Judge Adrian Spears told Balch he will review the circumstances Jan. 21 when Balch returns to court for sentencing.

The draft board at Baytown, where Balch registered, classified him as a conscientious objector after his draft questionnaire disclosed he opposed military service on religious grounds.

Case records show the board ordered Balch on April 30, 1962, to report for two years of civilian work at the state hospital. Federal law subjects conscientious objectors to non-military service in the national "health, safety and interest."

Spears allowed Balch to remain free under $1,000 personal recognizance bond while he awaits sentencing. He could receive up to five years in prison and a $10,000 fine.

The Isle of Man covers 277 square miles in the Irish Sea, 20 miles from Scotland. Its mild climate attracts tourists.

PRESCRIPTION DRUG STORE
OPEN TODAY
HALL DRUG
606 East Hwy. HI 3-4571

"Granny" Dresses

Carolyn Hardegree and Kathi Crump model the new arrivals in "Granny" Dresses at Anthony's. You can choose from two lovely styles, Empire and the Shift Type. These dresses are in Gay Ninety Prints and of 100% cotton. A nice selection of colors and at a low, low price that you will be sure to appreciate.

$4.98 Or 2 For $9.00

Anthony's
C R ANTHONY CO.

CLEAN OUT SALE
GE APPLIANCES
TELEVISION · STEREO

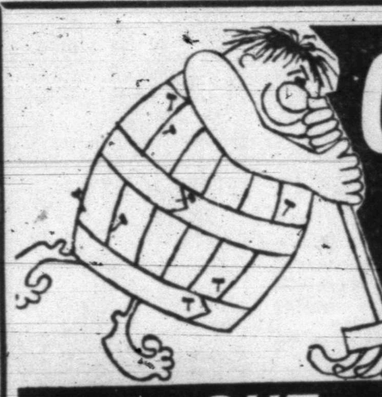

OUT WITH THE OLD! IN WITH THE NEW!

1 Display rack full of weather damaged Garden Tools at 1/3 Off

A beautiful assortment of Early American, Tell City Maple Accessories 1/3 Off

1 Beautiful Early American ROCKER $134.50 Value .. $79.95

Assorted Colors, Early American ROCKERS $59.95 Value .. $39.95

Tell City Maple ROCKERS $49.95 Value .. $37.50

Small Marble Top Victorian TABLES $19.95

1 Kroehler Sleeper Sofa Only $149.95

ALL MAJOR APPLIANCES Cut to rock bottom price. Warranty, Service included.

Watch the paper and listen for our radio announcements of other specials through January Clearance Sale.

All Small APPLIANCES not listed will be sold at 10% Off

Many Special Tagged Items shopworn or damaged at 1/3 to 1/2 OFF

In Salem Maple Student Desk $29.95

In Oak, Lift Top Student Desk .. $29.95

A Few To Go OTTOMANS 1/3 OFF

1 Group Assorted colors and styles Up To $40.0 Value SPOT CHAIRS $22.50

Eelf Edge, dark walnut color DINETTE With 4 Chairs at $69.95

10% OFF
ALL CASCO ITEMS
ALL SMALL RADIOS
ALL KITCHEN CLOCKS
ALL PAINT PRODUCTS
ALL BIKE ACCESSORIES

20% OFF
Electric Ice Cream Freezers
G.E. DECORATOR CLOCKS
FLOOR LAMPS, TABLE LAMPS, POLE LAMPS, CHAIN LAMPS, DESK LAMPS, CRYSTAL WARE, CARNIVAL GLASS, ALL GLASS GIFT WARE

20% OFF
ON A VERY LARGE AND SELECT ASSORTMENT OF LARGE, MEDIUM AND SMALL PICTURES
ALSO — WALL PLAQUES AND MIRRORS

20 to 33⅓ OFF LIST ON ALL FURNITURE

Highland Shopping Center
Phone HI 3-3402

Roe's
FURNITURE & APPLIANCES

G. E. Hair Dryer At 1/2 List Price

G. E. Warmer & Server List $34.95 Now 1/2 ..... 17.50

G. E. Steam Iron Reg. $11.95 .... $7.95

DISHES 2 Sets of $19.95 Texas Ware Now Only $9.95

G. E. BLANKETS At 1/3 Off List

G.E. Small Portable VACUUM CLEANER Reg. $29.95 Only 23.95

West Bend PERCOLATOR Reg. $8.95 Now $5.88

West Bend, 30 Cup Coffee Maker $9.98

Tropic Air Hair Dryer $14.95 Value $7.50

Mirror Aluminum Buffet Dish Reg. $6.95 ..... $2.95

Wide Assortment of T.V. Trays At 1/3 Off List

Big Savings On Quality Merchandise During Rogers . . .

JANUARY CLEARANCE SALE!

Our Famous Brands All Included

SUITS

Individually Priced - Some As Much As ½ Price

SWEATERS

1/3 off

Hooded Zipper Front

Sweat Shirts

½ price

One Group Dress

Reg. $12.95

HATS

$9.75

Small Sizes Only - 28, 29, 30 Waist

Reg. $5.50

KHAKIS

$1.88

All Weather — Famous Brand

TOPCOATS

Reg. $45.00 ... $33.75

Famous Brands

Discontinued Styles

HATS

Reg. 50.00 35.00

Reg. 20.00 10.00

Ideal Gifts

For Dorm Wear

Shave Coats

Reg. $8.95, Now

$5.98

One Big Table

SPORT SHIRTS

Reg. $5.95

$4.50

Big Selection

Cold Weather

MUFFLERS

½ Price

TREMENDOUS VALUES FOR THE

LADIES

Entire Selection

WINTER

MILLINERY

½ price

ONE TABLE

BLOUSES

Reg. $4.95 ..... $3.30

Reg. $6.95 ..... $4.65

Large Group

ROBES & GOWNS

1/3 off

FASHION

Jewelry

½ price

NICE SELECTION

SWEATERS 1/3 off

All Have Been

Reduced Accordingly

JACKETS

Reg. $19.95

$14.95

IN OUR IVY DEPT.

Kampus Korner

You'll Find

Big Savings On

- SUITS
- SPORT COATS
- SHIRTS
- PANTS

VESTS ½ Price

FAMOUS BRAND JEANS

Reg. $4.95 & $5.95 ..... $2.88

Our Entire Stock

Of Ladies' Winter

COATS & SUITS

Individually Priced To Clear!

Reg. $4.95

Ladies Pixie

SLIPPERS

$3.30

Our Fine

Selection Of All

Wool Plain or Pleat

SLACKS

Reg. 14.95 .... 11.25

Reg. 21.95 .... 16.50

All Others

Priced Accordingly

SKIRTS

Reg. $11.95

$7.90

BE SURE AND VISIT OUR

BOYS DEPARTMENT

SPORT COATS Some As Low As : . . . . . ½ PRICE

SOX Reg. 1.00 Ea. 3 Pair For $2.00 Reg. 75c ..... 3 Pair For $1.50

Knit PAJAMAS Reg. 3.50 ..... $2.65

Long Sleeve SPORT SHIRTS Reg. 4.00 $2.95

Discontinued Styles Only — One Group

FAMOUS NAME JEANS ..... ½ PRICE

Dress Westerr

Famous Brand

SHIRTS

Reg. $7.95

$6.00

Shop

The Pixie Shop

For Junior Size

And Petite Size

At

Low Prices

Closing Out

Famous Brand

Button Front - Shrink to Fit

Men's

JEANS

$3.20

SAVE

With Playtex Annual Sale

On

BRAS & GIRDLES

Up To 20%

Rogers INC.

West Side Of Square

Tall Lobos Nip Tigers In 2nd Half

A game but outmanned den of Bengals fell a 43-55 victim to Levelland's Lobos in a District 3-AAA basketball game here Friday night. The loss left Snyder 0-3 in district play and Levelland leading the league one-half game ahead of Lamesa with a 3-0 record.

Levelland fashioned its victory behind the shooting of gigantic 6-7 Clay Krueger, who dunked in 19 points. The big senior never had to shoot from more than 10 feet away from the basket and he easily dropped his shots in after waiting for his smaller opponents to miss on jump blocks.

The Lobos got good driving performances from Oberonia (Little Boy) Garrett (to the left) and Ronnie Goodpasture (to the right). Each sank 14 points. Randy Reed, although he only sank two free throws, came through well in the role of playmaker.

The Tigers gave it all they had in the first half, trailing only two points (27-25) after the first quarter was knotted at 10-10. They rebounded well against their taller foes, but they lost the ball too many times and were too cold on shooting to stay in the game.

Tom Bullard was the only Tiger in double figures. He dunked in 8 of 17 field shots for 16 points. Mickey Almond, a talented Sophomore who connected on 3 of 7, showed good promise for the future. Ronnie Laster hit on 3 of 7. Both boys finished with 8 points.

All of the other Tiger shooters—6 of them—hit on less than 20 per cent of their shots. The Lobos of Gano Tubb dropped in 9 of 12 free throws while Snyder hit the mark on 7 of 10. Overall, the Tigers sank 11 of 32 from the field in the first half for 38 per cent and 7 of 24 for 29.1 per cent in the final half. The visitors meshed 12 of 32 for 38 per cent and 11 of 26 for 43 per cent.

Snyder's boys scrapped well under the boards and pulled down more than their share of rebounds, considering the height of the opposition. The Bengals grabbed 19 in the first half and 18 in the second half with M. C. Powell taking 9 and Ronnie Laster 6.

With 3 fouls against him in the first half, Krueger was careful not to foul out in the second half. His presence was a big difference in the game.

Elsewhere in the league, Lamesa stopped Lake View, 82-63, and Sweetwater ripped Littlefield, 76-41.

SNYDER (43)

Player	FG	FT	PF	TP
Blum	0	1	2	1
Bullard	8	0	0	16
Clardy	1	0	0	2
Laster	3	2	0	8
L. Powell	1	0	1	2
M. C. Powell	2	1	3	5
Almond	3	2	4	8
Woodward	0	1	1	1
TOTALS	18	7	13	43

LEVELLAND (55)

Player	FG	FT	PF	TP
Goodpasture	4	6	3	14
Parmer	0	2	4	2
Tubb	2	0	1	4
Garrett	4	2	1	14
Reed	0	2	0	2
Krueger	9	1	4	19
TOTALS	23	9	10	55

SNYDER	18	13	10	8—43
LEVELLAND	10	17	16	12—55

DISTRICT 3-AAA
(Season Record)

Team	W	L	Pct.
Lamesa	17	4	.810
Sweetwater	11	4	.733
Lake View	8	7	.533
Levelland	6	6	.500
Littlefield	7	9	.438
Snyder	3	9	.337
Brownfield	2	14	.125

(District Standings)

Team	W	L	Pct.
Levelland	3	0	1.000
Lamesa	2	0	1.000
Sweetwater	2	1	.667
Brownfield	1	1	.500
Lake View	1	2	.333
Littlefield	0	2	.000
Snyder	0	3	.000

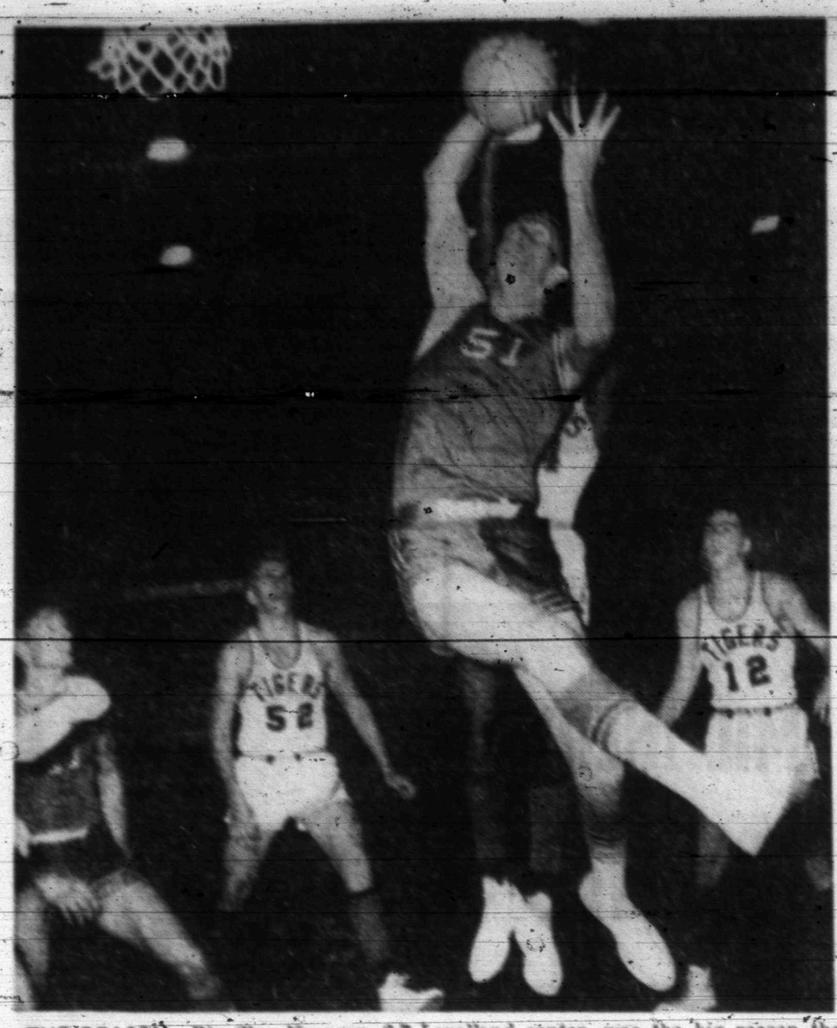

THE REASON—Big Clay Krueger, 6-7 Levelland center, was the big reason the lobos were able to go home with a 35-43 victory over the Snyder Tigers Friday night. M. C. Powell (behind Krueger) makes a gallant but unsuccessful effort to pull down the rebound. Unlucky spectators are Bobby Clardy (No. 52) and Bill Blum (No. 12). (Staff Photo).

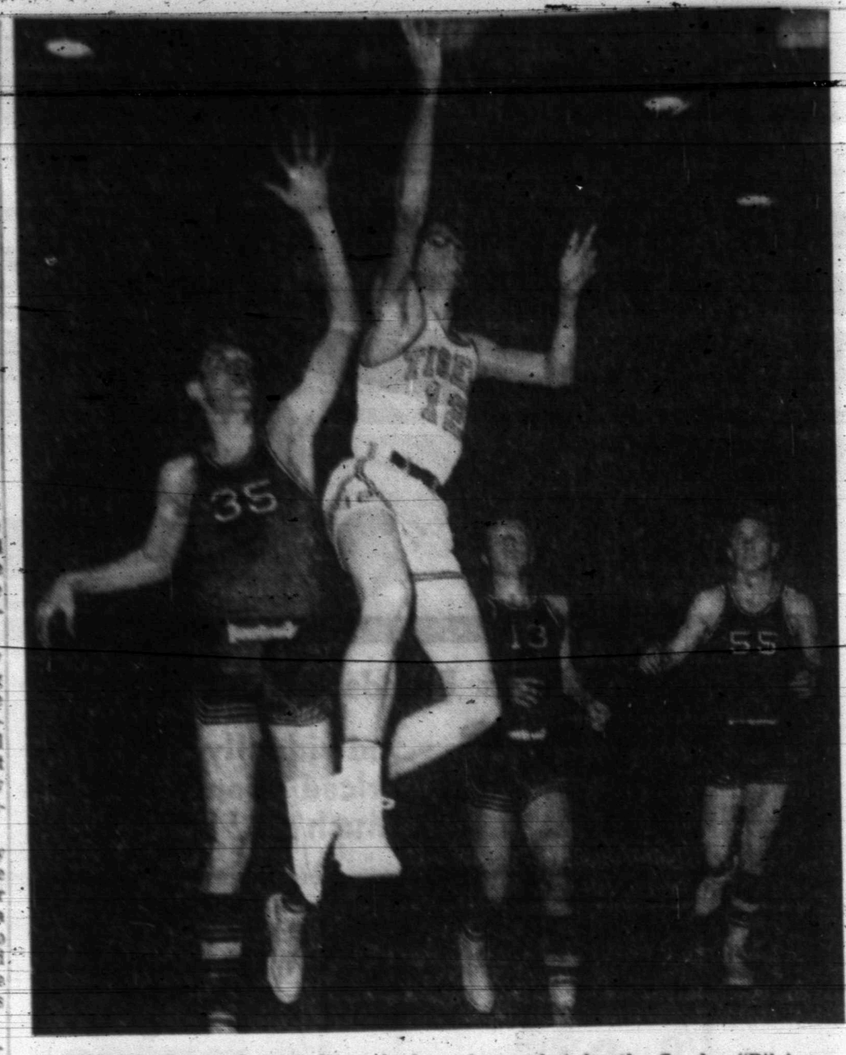

UP AND IN—Benny Garrett drives in for a layup shot for the Snyder "B" team here Friday night in its exciting 52-48 victory over Levelland. The young Lobos are Wright (No. 35), Thoms (No. 13) and Fite (No 12). Staff Photo).

Hermleigh Edges Ira

HERMLEIGH — The Hermleigh Cardinals came from behind to win a narrow 65-64 victory over the Ira Bulldogs in a district 70-B basketball game here Friday night.

The contest was nip-and-tuck all the way, and the two teams were tied 48-all at the end of the third period. Ira had led after the initial period, but the Cards held a 3-point lead at halftime.

Four Cardinal players hit in the double-figures; D. Peterson, 18; Creswell, 15; Chorn, 13 and M. Peterson, 12. Crawford led Ira with 18 points, followed by Payne, 17 and Holladay, 10.

Ira was victorious in the Girls contest 75 to 46. Jan Williams was high for Ira with 21 points, while Jan Averitt had 20 for the losers.

Baccarini Is Top Coach

DALLAS (AP)—Bob Baccarini, whose Henderson County team was undefeated in the regular football season and played in the Junior Rose Bowl, is junior college coach of the year in Texas.

Baccarrini finished ahead of Joe Turner, Kilgore basketball coach, whose team had a 30-2 record and was unbeaten in the regular campaign.

D. E. Davis, Howard County basketball coach who never has had a losing season; Julian Pressly, Odessa baseball coach who won 26 games in his first season in junior college ranks; Jimmy Russell, whose Odessa team won the national junior college golf championship, and Bobby Fox of Texarkana, who guided his football team to a 7-3-1 record before athletics were discontinued, were ranked in that order.

Fluvanna Wins Over Loraine 99-57

LORAINE — The Fluvanna Buffaloes began district competition on a winning note here Friday night by trouncing the Loraine Bulldogs 99-57. It was the first district contest for each team. The visiting girls edged the Loraine girls 49-48.

The offensive show put on by the Fluvanna boys was led by Bobby Hall and Henry Contreras, who had 30 points each. Also hitting in the double-figures were Victor Contreras with 15 and Joe Belew with 12. Loraine had two boys in the double-figures; they were Donnie Phillips and Randy Britton, who had 15 points each.

The Buffaloes were hot from the field, hitting on 22 of 41 in the first half and 23 of 32 in the second half. During the 3rd period they connected on 14 of 17.

In the girls' contest Sandra Stansell was high for Fluvanna with 20 points.

FLUVANNA BOYS—Hall 14-2-30; H. Contreras 12-6-30; Stansell 2-0-4; V. Contreras 7-1-15; Belew 6-0-12; White 3-0-6; Bilano 1-0-2. Totals 45-9-99.

LORAINE BOYS—Britton 6-3-15; Phillips 6-3-15; Troutt 0-1-1; Brane 3-2-8; R. Rose 2-3-7; L. Rose 2-1-5; McDaniel 2-0-4; Tartt 1-0-2. Totals 22-13-57.

Gray, Blue 5's Win In 1st Round

The first round of the 7th grade basketball tournament here, featured three exciting games. Lamesa turned back the Lamar Red 44-26, the Lamar Gray triumphed over the Travis White 50-7, and the Travis Blue nudged Fluvanna 40-33.

The Travis Blue-Fluvanna tilt was the first one, and it produced a thrill-a-minute with the locals over coming a 6-5 deficit in the first quarter to lead 20-12 after three quarters before the Blue squad finally triumphed, putting on a great scoring effort in the last quarter.

Lamar Red gave it all they had but lost to a fine Lamesa team. The Lamar Gray took an easy win over the Travis White quintet, pointing the way for a Saturday showdown between the Gray and Lamesa. These two teams were to collide at 11:45 a.m. following two other second round games.

The Consolation finals was set for 5 p.m., Saturday with the third place game slated for 6:20 p.m., and the championship contest at 7:40 p.m.

(First Game)

TRAVIS BLUE (40)—Earmer 0-1-1; Harless 1-0-2; Davis 3-0-6; Clay 1-0-2; Sims 3-1-7; Mata 2-3-9; Pinkerton 6-1-13. Totals: 16-3-40.

FLUVANNA (33)—Turner 2-4-8; Patterson 1-2-4; Contreras 5-4-14; Gill 2-1-5; Mason 1-0-2. Totals: 11-11-33.

(Second Game)

LAMAR GRAY (50)—Dillaha 2-1-5; Brauson 3-1-7; Thompson 4-0-8; Breedlove 3-0-6; Wall 6-2-14; Faver 2-0-4; Weaver 2-0-4; Quiros 1-0-2. Totals: 23-4-50.

TRAVIS WHITE (7)—Spear 1-0-2; Floyd 0-1-1; Camp 2-0-4. Totals: 3-1-7.

(Third Game)

LAMESA (44)—Baldwin 2-0-4; Jenkins 5-0-10; Corley 4-1-9; Davis 2-1-5; B. Jenkins 7-2-16. Totals: 20-4-44.

LAMAR RED (26)—Rambin 3-0-6; Almond 0-1-1; Wilson 1-0-2; Breedlove 1-0-2; Stewart 0-1-1; Sherburne 1-0-2; Gallman 4-4-12. Totals: 10-6-26.

Cowboys Get Slight Nod

By WILL GRIMSLEY
Associated Press Sports Writer

MIAMI (AP) — The Dallas Cowboys are a 3½-point favorite over the injury-hit Baltimore Colts in Sunday's Playoff Bowl football game, and Colt Coach Don Shula is not inclined to argue with the odds.

"You have to figure the Cowboys as favorites," the Baltimore skipper said today. "You can't go with a team that doesn't have an experienced quarterback."

As in the final two games, the Colts will go into the battle of National Football League runners-up with a converted halfback, Tom Matte, at the signal calling spot.

Matte, who had thrown only one pass as a pro, stepped in when the Colts lost their ace quarterback, Johnny Unitas, and his replacement, Gary Cuozzo, in the final two weeks of the season.

"Matte has been tremendous," Shula said. "The way he has come through has lifted the whole team. Every guy wants to put in a little extra. It has given us a lot of drive."

With Matte leading the team, Baltimore beat Los Angeles 20-17 and carried Green Bay into overtime in a playoff for the Western Conference championship before losing 13-10.

The underdog role again will be a familiar one Sunday before a crowd of 60,000 in the 72,200-capacity Orange Bowl. CBS will televise the game, with kickoff at 1:45 p.m. EST.

Although Baltimore is throttled by loss of Unitas, the contest may still develop into an aerial circus.

The Cowboys, who won five of their last seven games for a 7-7 record, have an effective passer in Don Meredith and one of football's most dangerous receivers in Bobby Hayes, the Olympic sprint champion.

Hayes caught 46 passes for 1,003 yards and 12 touchdowns.

The Cowboys have two other dangerous receivers in Frank Clarke and Buddy Dial, and a powerful runner in Don Perkins.

'Jackets Hit For .563

KANSAS CITY (AP)—The top NAIA basketball team in field goal shooting is Howard Payne. This week's statistics show the Texas school hit 332 of 591 shots for a .563 average.

Prairie View stands ninth with .523.

Howard Payne also placed third in free throws with 215 of 286 attempted for a .752 average. East Texas State was sixth with .749, Midwestern seventh with .748, Texas Lutheran 10th with .745, Texas Wesleyan 15th with .736 and Southwest Texas 18th with .733.

McMurry had a .607 average in team rebounds for seventh place. Arkansas AM&N was ninth with .597.

Arkansas AM&N, 8-1, stood second in team offense with an average of 106 points per game. Prairie View A&M averaged 96.4 to rank 13th.

In team defense, East Texas State ranked 17th nationally with a 65.4 average. St. Edward's 68 average placed that team 24th.

Gail Wins Over Klondike 53-26

GAIL — Borden County opened District 71-B warfare on a winning note here Friday night by trouncing Klondike 53-26. Nunnally led the winners with 16 points, followed by Kite with 15 and Telechik with 10 points.

In the contest between the girls Klondike managed to edge Gail 34 to 32.

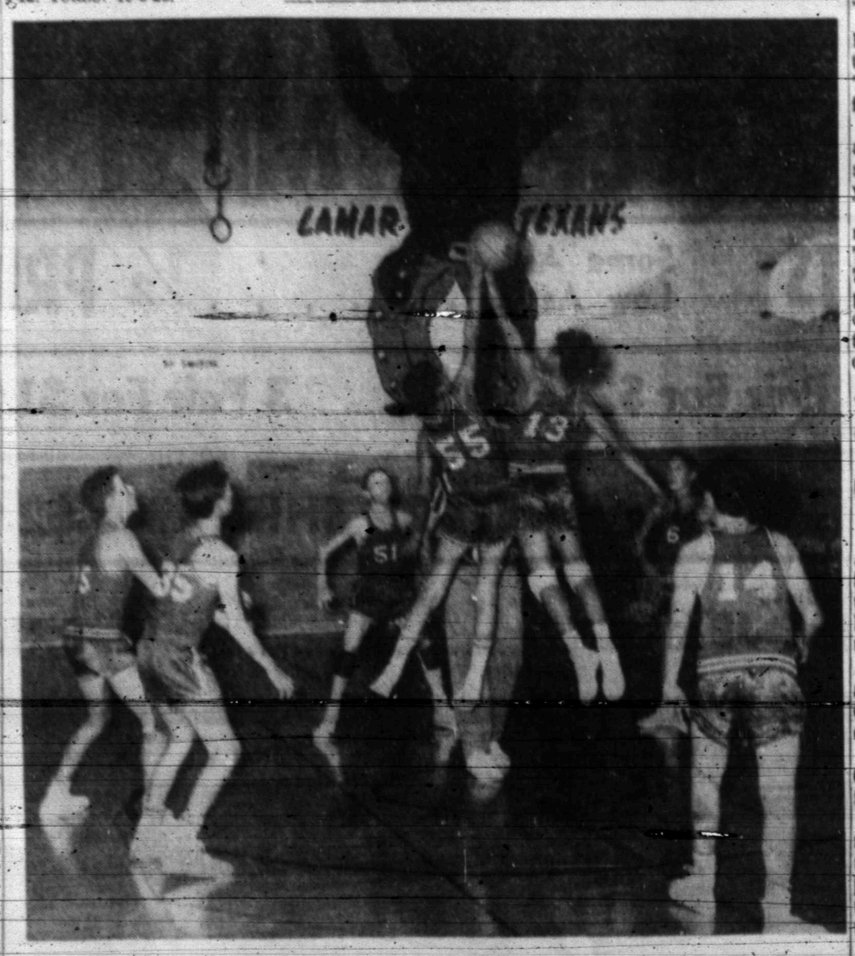

THE TIPOFF—Action in the 7th grade basketball tournament at Lamar Junior High School this weekend began with a tipoff between Fluvanna and the Travis Blue team. The visitors lost, 33-40. (Staff Photo).

Tom Hits Donny, But North Wins

HONOLULU (AP) — In a tremendous second half in which they overcome a halftime deficit of 20-7 and then fought off a late enemy threat, the North All-Stars edged the favored South 27-26 Friday night in the 20th annual Hula Bowl game at Honolulu stadium.

An overflow crowd of 25,000 — the first sellout in the history of the bowl — thrilled to the fine quarterbacking efforts by Michigan State's Steve Juday and Texas Tech's Tommy Wilson.

Juday scored one of the North's three second-half touchdowns on a 20-yard run in the third period and had a hand in directing an 81-yard drive that produced another in the first play of the fourth period.

On his third period score, Juday was trapped 10 yards back of the scrimmage line on a pass attempt, got loose and raced unmolested from the 20-yard line.

The 81-yard line touchdown drive was crlimaxed by Jim Grabowski's plunge from the four. Juday moments later passed to Pittsburgh's Eric Crabtree for 21 yards to make it 25-20 for the North. Grabowski then scored what proved to be the winning points when he smashed over the center for a 2-point conversion.

With three minutes to go Tommy Wilson, Texas Tech's passing wizard, engineered a drive that carried 90 yards for a South touchdown.

He passed to Nebraska's Freeman White for 43 yards and then found Donny Anderson, his Texas Tech teammate, for the final 32 yards.

Trailing by one point, Wilson attempted to run for the conversion but was stopped at the one-yard line.

Quarterback Wilson and his replacement Marv Kristynik, of Texas, helped the South to a 20-7 halftime lead, hitting for a pair of touchdowns in the second quarter after the North had taken a 7-6 advantage in the opening period.

Both first period touchdowns resulted from fumbles.

Anderson's high kick was fumbled on a fair catch call by Ron Rector of Northwestern, and Southern Cal's Mike Garrett recovered on the North's 17-yard line.

On the second play thereafter, Wilson hit White for a touchdown from the 13.

Harold Lucas of Michigan State recovered Anderson's fumble on the South's 44, and from there the North scored in eight plays, Juday's pass to Rector pickin up the final 17 yards.

The South went 84 yards for a go-ahead touchdown in the second quarter with Wilson passing to Anderson for the last 25 yards.

Wilson then found Anderson on a pass for the two-point conversion and the South was in front 14-7.

South made it 20-7 after stopping the North on downs on its 19-yard line. The South touchdown drive of 81 yards was climaxed by a 33-yard scoring pass from Krstynik to White.

Odom Leads Golf Lefties

HOLLYWOOD, Fla. (AP — Al Odom, defending champion from Galveston, Tex., went into the fourth round of the National Left-handed Golf Tournament today with a one - stroke lead.

Odom fell off to a 73 Friday and another Texan, Ross Collins of Dallas, clipped three strokes off his lead.

Collins shot a three-under-par 69 with putts of 30, 35, 35 and 25 feet for a 215 total.

Odem went into the third round with a four-stroke advantage. He had to sink an 18-foot putt on the last hole for a 214 total to prevent Collins from tying.

Thorne Wood of Asheboro, N. C., was even par on the 6,702-yard Diplomat Hotel course and was in third place with 217.

'B' Team Wins, 52-48

The Snyder High School "B" team put on a great second half rally to upend visiting Levelland 52 to 48 here in Tiger gym Friday night.

Three Kittens hit in double figures: O. L. Cooper with 15 and Drake Snyder and O. R. Bell with 11 points each.

Max Thoms scored almost half of the Levelland points, connecting with 11 floor shots for 22 points. Leo Fite popped the nets for 12.

The visitors took a 13-7 lead in the first quarter and a 21-14 halftime margin. It was a different story in the second half as the determined Kittens outscored the Coyotes 17-10 in the third frame and 21-17 in the last quarter.

SNYDER (52)—Snyder 4-3-11; Cooper 6-3-15; Bell 5-1-11; Grimmette 3-3-9; Garrett 2-2-6. Totals 20-12-52.

LEVELLAND (48)—Thoms 11-0-22; Fite 4-4-12; Plymell 2-2-6; Wright 2-1-5; Smith 1-0-2; Casper 0-1-1. Totals 20-8-48.

SNYDER	7	7	17	21—52
LEVELLAND	13	8	10	17—48

Mr. Bankmore Says . . .

JUST AS EACH PECK enlarges his nest-hole . . so each bank deposit enlarges your nest-egg. For education . . for emergencies . . . for retirement . . . keep your savings account growing and earning, at The West Texas State Bank.

Your Home Owned Bank.

WEST TEXAS STATE BANK

"Member Federal Deposit Insurance Corporation"

SPECIAL GIFT—The Veterans of Foreign Wars Junior girls presented a set of encyclopedias to the Intermediate group of students in the Special Education class at West Elementary Thursday. VFW girls, from left to right, Front Row, are Sheryl Cargile, Charlotte Cargile, Janice Holcomb, Linda Sowell and Ginger Norris. Adults, from left to right, Back Row, are Mrs. Ethel Sowell, Counselor for the VFW; Mrs. Maurine Robinson, director of special education; and, Mrs. Maxine Norris, president of the Ladies Auxiliary. (Staff Photo).

'Head Start' Objectives, Requirements Explained

EDITOR'S NOTE: Snyder Public Schools will launch an "Operation Head Start" project on Jan 17, and a meeting has been scheduled for 7:30 p.m. Monday at Central Elementary School to discuss all aspects of the program. A sort of "pilot" program was conducted here last summer, under the direct supervision of Herman Trigg, Central Elementary Principal. Here, Mr. Trigg discusses objectives of the Head Start Program and the requirements for enrollment.

By HERMAN TRIGG
Central Elementary Principal

Poverty means many things to a family. It can mean bad nutrition, poor clothing, deplorable housing, inadequate health services, and insufficient educational opportunities. As a result the social problems for poor families are many.

For children, it may mean failure at school, eventual dropout, and feelings of inadequacy and failure. For parents, feelings of frustration, despair and hopelessness are common and are often communicated to the children. As a result, the "cycle of poverty" from one generation to another is established.

Poverty's children are its most innocent, most helpless victims. But it is possible to remove them from its clutches. By meeting their need for attention and affection, by tending to medical needs that drain their energy, by opening their minds to the world of knowledge we can set them on the road to successful living. The vicious cycle that would turn them into poverty's parents can be broken.

This is the purpose of Head Start and its process of progress is already at work on well over half a million children in the United States.

On Jan. 17 a program of this type will be initiated at Central Elementary School. The program will be designed to meet the needs through:

1. Improving the child's health.
2. Helping the child's emotional and social development by encouraging self - confidence, self - expression, self - discipline and curiosity.
3. Improving and expanding the child's ability to think, reason and speak clearly.
4. Helping children to get wider and more varied experiences which will broaden their horizons, increase their ease of conversation and improve their understanding of the world in which they live.
5. Giving the child frequent chances to succeed. Such chances may erase patterns of frustration and failure and especially the fear of failure.
6. Developing a climate of confidence for the child which will make him want to learn.
7. Increasing the child's ability to get along with others.
8. Developing in the child a responsible attitude toward society and fostering feelings of belonging to a community.
9. Planning activities which allow groups from every social, ethnic and economic level in a community to join together in solving problems.
10. Offering a chance for the child to meet and see teachers, policemen, health and welfare officers — all figures of authority — in situations which will bring respect and not fear.
11. Giving the child a chance to meet with older children and adults who will serve as "models" in manners behavior, and speech.
12. Helping both the child and his family to achieve greater confidence, self - respect and dignity.

Registration day will be Wednesday, Jan 12, from 8:30 - 4 at Central Elementary School. To be eligible to enroll in the Head Start Program a pupil must present a birth certificate showing the child was born between Sept. 1, 1959, to Sept. 1960. (Pupils may be enrolled without a birth certificate but such evidence must be presented as soon thereafter as possible.) All pupils must meet this requirement plus one or more of the following:

a. Pupils who come from a home or environment where English is not the primary language spoken.

b. Pupils who come from a home or environment where substandard English is spoken.

c. Pupils who come from a home where the annual income does not exceed $2,000.00 after adjustment for family size as shown in the table below:

Number of Children	Total Income
2	$2,000
3	2,500
4	3,000
5	3,500
6	4,000
7	4,500
8	5,000

d. Pupils who come from homes with only one parent will be given additional consideration.

e. Pupils who qualify for the program do not have to live in the school district as set forth in the Policy Book of the Snyder Independent School District but will be bussed to Central Elementary from all parts of town.

Anyone interested in the Head Start Program, for one reason or another, is invited to an informational and organizational meeting in the auditorium at Central Elementary School, Monday night, Jan 10, at 7:30 p.m. All aspects of the program will be discussed at this meeting.

Demand For Water Rises In December

December water deliveries were up slightly, but the Colorado River Municipal Water District finished 1965 slightly off the pace for 1964.

Sales during December amounted to 727,879,692 gallons, reported Paschall Odom, engineer, up about 26,000,000 over a year ago. This put the year's total deliveries to 11,299,501,330 gallons, or 245,000,000 gallons less than the sales for the previous year. The percentage decline for the year was 2.12.

Member cities of Odessa, Big Spring and Snyder used 7.4 per cent less water for the year, or 7,528,696,100, but oil companies used 8.4 per cent more in amounting to 3,770,805,230 gallons. During the year Odessa used 4,171,550,000 gallons, Big Spring 2,599,829,000, Snyder 757,317,100. During December, Odessa used 204,590,000 gallons, up .67 per cent over December of 1964. Big Spring used 156,886,000, up 4.4 per cent. Snyder used 47,555,400, up 21.43 per cent. Member city demands for the month wdre 409,031,400 gallons, up 4.21 per cent. Oil companies required 318,848,292,000 gallons, up 3.2 per cent.

Seeks Pipeline Permit

WASHINGTON (AP)—Northern Natural Gas Co. of Omaha has asked the Federal Power Commission for a permit to construct a $17 million gas pipeline in Texas, Oklahoma, Kansas, Nebraska, Iowa and Minnesota.

Outstanding Young Texans Are Named

DALLAS (AP) — The Texas Junior Chamber of Commerce announced the names of its "five outstanding young Texans" of 1965 Saturday. They are:

House Speaker Ben Barnes, 28, youngest man in Texas history to serve a term as speaker.

W. P. Hobby Jr., 33, president of the Houston Post. He served as parliamentarian of the Texas Senate in 1959. He is the son of the late Gov. Hobby and Oveta Culp Hobby, a former U.S. secretary of health, education and welfare.

George Schrader, 34, Mesquite city manager. In 1956, at the age of 26 he became the youngest city manager in Texas when he was appointed Ennis city manager. He formerly was assistant to the city manager in San Angelo.

State Sen. Jack Strong, 35, of Longview, first elected to the Texas Senate in 1962. He is active in oil and gas production and is the youngest director of the Texas Independent Producers and Royalty Owners Association.

Air Force Lt. Col. Edward H. White II, 35, native of San Antonio and first American astronaut to walk in space during the flight of Gemini 4. He is a graduate of the U.S. Military Academy and a former experimental test pilot.

The five men will be honored at a dinner in Dallas Jan. 29.

HOSPITAL NOTES

Chaplain: Rev. Marvin Roark

ADMISSIONS: Marianna McGaughey, Hermleigh; James Sandefur, Roscoe; Mary Butler, 1906 Thirtieth; Jenna Vee Miller, 2508 Thirty-first; Shelby Jones, 612 Twenty-ninth; Jesse Medrano, Thirteenth St.; Martha Ellison, 2701 Ave. X; Willie Kimzey, Hermleigh; Ida Mae Tucker, 121 Twenty-fifth.

DISMISSALS: Vester Riley, Ethel Woodson, Gregory Lewallen, Mary Ryan, Clark Nix, Mrs. Eddie McCowen and baby boy, Bessie Wilson, Gwen Stansell.

Recruit Training Completed By Free

SAN DIEGO, Calif.—Marine Pvt. Steven G. Free, son of Mr. and Mrs. E. W. Free, has graduated from Marine recruit training at the Marine Corps Recruit Depot in San Diego.

During his eight weeks of intensified recruit training under veteran noncommissioned officer drill instructors, he learned small arms marksmanship, bayonet fighting and methods of self-protection, as well as receiving instruction in military drill, history and traditions of the Marine Corps and other academic subjects.

He has been assigned to Camp Pendleton, Calif., for four weeks of individual combat training and four weeks of basic specialist training in his military occupational field.

SW Bell Plans Record Building

A record expenditure of nearly $182 million will be made by Southwestern Bell Telephone Company in Texas during 1966 on the biggest construction program in its history, according to Cecil Fowler, manager of the company here.

The program will cost $11 million more than the 1965 construction, Fowler said, which was the biggest expansion up to that time.

The money will go for new telephone buildings and additions, and equipment to improve and extend telephone service, he stated.

As in past years, the huge expansion budget will have an economic impact on nearly every community served by the company, Fowler pointed out, affecting hundreds of Texas firms that sell supplies, services and materials to the company.

Southwestern Bell plans to complete 11 new telephone buildings and make additions to 33 more during the coming year. A number of other projects will be started. In 1965, there were 17 new buildings and 42 additions completed.

One of the major service improvements during the coming year will be making direct distance dialing available to more telephone users. This service will be brought to an additional 273,000 main telephones in the state in 1966, making a total of more than 1,600,000 from which long distance calls may be dialed direct. This is more than 69 per cent of the main telephones operated by the company in Texas.

The company will continue its schedule of placing more long distance cable underground and increasing its mileage of microwave radio relay circuits, both of which help to storm - proof telephone service, make it more dependable. Last year 273 route miles of long distance cable was buried, and 172 miles of microwave routes were added.

Texas telephone users will save $35 million on their telephone bills in 1966, due to the reduction of the federal excise tax on phone service. The tax is reduced from ten to three per cent, effective January 1, will be eliminated entirely by January 1, 1969. When finally abolished, the savings will amount to $50 million annually in Texas.

There were several noteworthy achievements of the company during 1965. Telephones increased by about 204,000 during the year, compared to a gain of about 184,000 in 1964. The company ended the year with about 3,622,000 phones in service in Texas.

The number of local calls handled daily rose to 21.5 million, about one and a half million a day more than in 1964. Long distance calls totaled 473,000 daily, an increase of about 45,000 a day over the previous year. Nearly 85 per cent of these calls were placed by using the area code.

Southwestern Bell is the largest employer in the state outside the government, with more than 26,000 employees. Payroll totals $153,700,000 annually.

Fluvanna YF In Session

FLUVANNA — Fluvanna Young Farmers had a program on income tax service at their regular meeting Thursday night.

Guest speaker was Bernard Longbotham Jr., Snyder accountant. At the outset, Longbotham traced the history of the income tax in this country. He noted that the income tax first was used in England in the early 1700s, and the first attempts to establish it in this country came during the Civil War. As proposed in the early days in the United States it was declared unconstitutional, and still underwent numerous contests until the Revenue Act of 1939 was passed. This act still stands today, although it has been revised many times.

A question and answer session followed.

The Young Farmers held their business session following the program. Plans are being made for the trip to Austin Jan. 14-15 to the state Young Farmer Convention.

Sgt. Chapman Finishes Korea Tour

M-Sgt. Durwood T. Chapman, recently returned from Kunsan Air Force Base in Korea, joined his family in Lometa, where the family had remained while he spent a 13-month tour overseas. He will now be stationed at Kelly AFB at San Antonio.

The family was met here last week by his brother, G. L. (Sonny) Chapman, and family of Kermit. They spent a week in the home of their mother, Mrs. Zada Chapman, 806 Twenty-seventh, and then returned to their homes after the New Year's holidays.

Lt. Lightfoot Gets Wings

WACO — Second Lieutenant Richard G. Lightfoot, son of Dr. and Mrs. A. B. Lightfoot of Snyder, has been awarded silver wings upon graduation from the U.S. Air Force navigator school at James Connally AFB.

Lieutenant Lightfoot is being assigned to Travis AFB, Calif., for flying duty with the Military Airlift Command which operates a global airlift system for U.S. forces employing more than 1,000 modern aircraft.

A graduate of Odessa High School, he attended Odessa Junior College. He received his B.A. degree from Hardin-Simmons University in 1964, and was commissioned in 1965 upon completion of Officer Training School at Lackland AFB.

BIRTHS

Mr. and Mrs. Ernest McGaughey of Hermleigh are the parents of a 7 lb. 4 oz. baby girl born at 12:21 p.m. Jan. 7th.

FREEMAN
SHOES FOR MEN
SEMI-ANNUAL
SALE

Famous Freeman comfort and craftsmanship at very special prices. Come in . . . find your size in our large sale selection of year 'round styles.

Values to $36.00 Now $29.90
Values to $25.95 Now $22.90
Values to $22.95 Now $19.90
Values to $21.95 Now $17.90
Values to $16.95 Now $13.90
Values to $9.95 Now $7.90

Rogers INC
West Side Of Square

To The People Of
Scurry County

No one can always have one's way, but one may always have ones say.

It is good to express a sentiment. In regards to public offices and issues it is better to express sentiment with a vote.

We will do well to get our Poll Tax and exemption now and be prepared for any issue that may arise in 1966.

We still can't vote in Texas without a Poll Tax or exemption.

Sincerely,
Cone J. Merritt
Cone J. Merritt

AUCTION!
REAL ESTATE
643.20 ACRES
Virgin Irrigated Land
Monday, January 10, 1966
Nine Miles West Of Uvalde, Texas On State Highway No. 55.
TERMS - 29% Down
TIME - 1:30 p.m.

New Four Room Home And Garage.
New Domestic Well.
One 10" Irrigation Well, Byron & Jackson Pump.
New Pump and GMC Motor, 3000 Gallons Per Minute.
141 Feet Lift - No Draw Down
1000 Feet Of Underground Line.
We have 40 acres of Alfalfa and Blue Stem grass, Bordered. 40 acres of Bermuda Grass, Bordered. There are 220 acres level, with the right fall to irrigate properly. Good Fences, Cattle working pens and Windmill. Also large fishing lake.

W. T. KIRK, Owner
Code 512 — Broadway 85563
All Statements Made On Sale Day Supersede All Previous Statements.
For Further Information Call or Write
BOZEMAN
Ken Bozeman PO 3-3947 Corky Bozeman PO 3-8960
AUCTION SERVICE
122 Idalou Road Lubbock, Texas

WE'RE THE NEW
Carrier
DEALER IN TOWN

We've just been appointed your franchized dealer for Carrier air conditioning and you can bet we're plenty proud to team up with the leader! Our complete line of Carrier heating and cooling equipment ranges from single room units to equipment for large installations. And since air conditioning to us is a specialty, not a sideline, you can be sure our installations will match the quality of Carrier equipment itself. More, we're prepared to back every job with expert service that guarantees you the most efficient, most economical operation year in, year out! Whether you plan to air condition tomorrow or next year, why not drop in, look over our complete Carrier lineup and talk with our specialists! See why dollar for dollar, Carrier is your best air conditioning investment.

FOR THE PRICE YOU MIGHT PAY FOR ORDINARY AIR-CONDITIONING, WE CAN INSTALL CARRIER IN YOUR HOME OR PLACE OF BUSINESS. LET US PROVE IT WITH A FREE SURVEY OF YOUR AIR CONDITIONING REQUIREMENTS.

A-1 ELECTRONICS
2401 Ave. T Phone HI 3-7639
AUTHORIZED CARRIER SALES AND SERVICE.
More Carrier air conditioning is sold than any other make

Buy, Sell, Trade Hire, Rent, Find THROUGH THE WANT ADS

CLASSIFIED RATES & SCHEDULE

Deadline 4:30 p.m. Monday through Friday, prior to day of publication.
Deadline Sunday, 4:30 p.m. Friday.

15 WORD MINIMUM

1 day per word	6c
2 days per word	11c
3 days per word	15c
4 days per word	18c
5 days per word	20c
6th day	22c
Legals, per word	5c
Card of Thanks, per word	5c

Each additional day 2c per word.
These rates for consecutive insertions only. All ads are cash unless customer has an established credit account with The Snyder Daily News. No refund will be made on an ad after appearing in paper. The Publisher is not responsible for copy omissions, typographical errors or any unintentional error that may occur further than to correct it in the next issue after it is brought to his attention.

ERRORS

The Daily News can not be responsible for more than one incorrect insertion. Claims cannot be considered unless made within three days from date of publication. No allowance can be made when errors do not materially affect the value of the advertisement. All out of town orders must be accompanied by cash, check or money order.

Political Announcement

The Snyder Daily News is authorized to announce the following candidates for office, election to be subject to action of the Democratic Primary.

For Commissioner, Prect. No. 2:
Earl (Hassie) Sneed
N. L. (Pete) Beaver
W. P. (Bill) Herring

For Commissioner, Prect. No. 4:
Bill Hairston

For District Clerk:
Eunice Weathersbee

For County Treasurer:
Agnes Brown

For County Judge:
Sterling Taylor

BUSINESS SERVICE

BUTANE

CALL SCURRY Butane Company HI 3-3721 for prompt gas delivery. Sales and domestic and commercial appliances.

ANNOUNCEMENTS A

SPECIAL NOTICES A-2

TO ALL Veterans of Foreign Wars of you have not as yet paid your V.F.W. Dues for 1966 you are urged to pay them this month in order to secure your Insurance Policy, the 31st of Jan. is the dead line. Please mail $9.00 to the V.F.W. Post No. 8231 - P.O. Box 921, Snyder - or take your dues to the V.F.W. Post Home Bld. 2001 Ave. T.
by Harold Spivey QM.

CARD OF THANKS A-3

We wish to take this opportunity to thank each and every one for the beautiful floral offerings, the abundance of food, every kindness and helpfulness, during the illness and bereavement of the loss of our loved one. May God's richest blessings be yours.
The Family of Don Lee

AUTOMOBILES B

AUTOS FOR SALE B-1

1954 FORD FORDOR Standard V-8. HI 3-7828.

TRUCKS FOR SALE B-2

GOOD CLEAN 1959 G. M. C. ½ Ton Pickup. Call HI 3-9870.

AUTO SERVICE B-5

If You Would Like To Save Money On
TRUCK and AUTO REPAIRS
Come To 2809 W. 25th. St.
SHERROD GARAGE
Work Guaranteed

AUTO RADIATORS B-11

FRANK D. STEPHENSON
"THE RADIATOR MAN"
CLEANING — REPAIRING
NEW — REBUILT
SNYDER RADIATOR SERVICE
1105 Ave. T Dial HI 3-4131

BUSINESS OPP. C

WHITE AUTO STORE FOR SALE or TRADE
FOR PROPERTY.
Needs good management. Has grossed $70,000 per year. Near Lubbock, Texas.
Write Box 132, Tylertown, Miss.

USE CLASSIFIED ADS!

BUSINESS SERVICES D

ACCOUNTS-AUD. D-1

INCOME TAX SERVICE
and bookkeeping.
Orden Benbenek at Ordon's Shoe Service across from Palace Theatre.

INCOME TAX SERVICE
- New forms, reasonable, accurate and fast.
- Night appointments.

SCHIEBEL'S SERVICE SYSTEM
Phone HI 3-4177
Room 100, Brownfield Bldg

BUILDING SPECIALIST D-2

MADE IN SNYDER
Aluminum insulated storm doors, storm windows, window screens also replacement window units window awnings Free estimate, see at 602 33rd St.
LEON BRIDWELL
602 33rd. St. Call HI 3-5719

PAINTING-PAPER D-11

PAINTING WANTED: Spray, brush or roller. Interior or exterior. All work guaranteed. Free estimate. Call HI 3-6219.

MISCELLANEOUS D-26

50% OFF
ON CHRISTMAS CARDS
FOR THE NEXT
TEN DAYS
BUD'S OFFICE SUPPLY
Authorized Remington Rand
Sales And Service
1822 26th. St. HI 3-4252

AUTO LOANS
Any Make Or Model
$10.00 To $100.00
Also Personal And Furniture
TIMELY FINANCE CO.
HI 3-9335
1607 Ave. S

EMPLOYMENT E

HELP WANTED MALE E-1

BE AN INCOME TAX CONSULTANT: See ad, classification F.

HELP WANTED FEMALE E-2

BE AN INCOME TAX CONSULTANT: See ad, classification F.

LADIES, MILLIONS are viewing "Avon Calling" on T.V. Show and you will sell! We'll train you to earn the amount of money you need. Write Box 1629 San Angelo, Texas.

ALERT LADY for part time position that is enjoyable and interesting. No experience, no door-todoor selling. No investment. Earn $2.50 up hour. Write Box 595, Roscoe, Texas.

WANTED: BABY sitter 8:00 a.m. to 4:00 p.m. 5 days a week. Must have reference. Call HI 3-7212 after 6:00 p.m.

DEMAND FOR FULLER Brush products makes a demand for Fullerette dealers. You can earn $2.50 to $3.00 per hour.
Call
FULLER BRUSH
HI 3-6346

SALESMEN-AGENTS E-4

Nationally Organized 50-year-old Texas Oil Company offers unusual opportunity to qualified go-getters under 60. Knowledge of tractors and machinery helpful. Sales experience not necessary. We train if hired. Drawing account when qualified. Must have late model car. This is a permanent position offering advancement to those with managerial ability. Also have positions open to those willing to travel 4 nights per week away from city. For personal interview, write qualifications, address and phone number to Tom Sheffield, Regional Manager, Dept. 1E4, P. O. Box 392, Dallas, Texas.

SELL WORLD famous Goodyear maintenance products—full or part time, regardless of your age. Rod Tormo, for example, earned over $21,000 in 1965 (not typical, but indicative of potential.) Diversified year round line. Write Consolidated Paint & Varnish Corp. East Ohio Bldg. Cleveland, Ohio.

INSTRUCTION F

WANTED!
MEN! WOMEN!
To Train For
Income Tax Consultants
A few clear thinking people will be selected from this area to enroll in new, low-cost training program prepared by CPA's. Earn lucrative fees. (Some tax consultants earn $5 and more per return). Excellent year round income keeping client's tax records. Dignified long-life profession!
If you can study one hour daily at home, write today for free facts, free aptitude test.
Southwestern Academy
Snyder Daily News, In care of Box C-2
Name ..... Age .....
Address ..... Phone .....

WOMAN'S COLUMN H

ANTIQUES-ART GOODS H-1

ROUND OAK dining tables. 2407 Ave. H.

FARM AND RANCH EXCHANGE J

FARM EQUIPMENT J-1

GOOD USED Roping Saddle for sale. Phone HI 3-9827.

GRAIN, HAY, FEED J-2

FOR SALE 1300 Bales Coastal Hay. Call 3-5561.

FOR SALE 300 Farmall and Flor Tractors. Call HI 3-5793 after 4:00 p.m.

MERCHANDISE K

DOGS PETS ETC. K-3

POODLE, TOY Silver female AKC 9 weeks old. HI 3-3495.

HOUSEHOLD GOODS K-4

REPOSSESSED
HOUSE GROUP
Includes—
2 piece Living Room Suite
3 Tables
2 Lamps
3 piece Bed Room Suite
Mattress and Box Springs
5 Piece Dinette
17 Pieces of Furniture only
$296.00
No Down Payment Required — 36 months to pay Less than $3.00 per week.
HOYT FURNITURE & APPLIANCE
2112 25th. St. — HI 3-4143

Authorized Dealer For
KIRBY VACUUM CLEANERS
And
NEW HOME SEWING MACHINES
- SALES - SERVICE
- Repairs on All Makes.
HOUSE OF KIRBY
2608 Ave. S Phone HI 3-9821

SALE!
Bargains Galore At Grinslade's Used Furniture Store.
If We Don't Have It We Will Get It.
Living & Bedroom Furniture, Clean Ranges, Refrigerators, Tools.
2302 AVE. S

HOOVER
VACUUM CLEANERS, FLOOR POLISHERS, RUG SHAMPOOERS.
Many models to choose from, HOOVER, the most complete floor care in the U.S.A. at the most reasonable price. There is one priced to fit everyone's budget, on easy terms, call today and see the new HOOVER. Authorized dealer.
ALLEN SEWING MACHINE CENTER
1712 25th St. Call HI 3-4812

THE PROVEN carpet cleaner BLUE LUSTRE is easy on the budget. Restores forgotten colors. Rent electric shampooer $1. Roe's Furniture and Appliance.

MUSICAL INSTRUMENTS K-5

RENT
PIANOS & ORGANS
As Low As
$10.00 Per Month
M & M Electronics No. 2
On The Square
HI 3-3793

I Am Prepared To Care
For Your Needs For
PIANO TUNING
Ralph J. Wesson
HI 3-7488
Satisfaction Guaranteed

NURSERY Plants, Flowers K-6

- PECAN TREES -
- ROSE BUSHES -
All Kinds of Fruit Trees
Anything in the nursery line
SANDERFORD NURSERY
2805 West 26rd. Phone HI 3-3913

WEARING APPARELL K-10

KNAPP SHOES
H. E. AYLOR
HI 3-9644
$2.00 off Second Pair
FOR CUSHIONED COMFORT

MISCELLANEOUS K-11

THE EXCHANGE
Farms, Ranches and Houses.
Call HI 3-7581, TOM'S TRADING POST for good Ford Tractors.
Dewey Lester, HI 3-4418, does all kinds of water well drilling and repairing for house and irrigation wells.
John Schattel, has for sale 360 Farmall and equipment—$3,500.00.
See Earnest on all items.
FORREST W. BEAVERS
Realtor, Insurance & Loans
103 Brownfield Bldg.
Phone HI 3-9472
Virginia Elme HI 3-3713
Forrest Beavers HI 3-4467

BERKELEY PUMPS
Authorized Dealer
A-1 ELECTRONICS
2401 Ave. T Phone HI 3-7635

Will sell wide assortment of Laboratory chemicals, apparatus, glassware, books, etc. all for reasonable price. Contact David Redwine between 5:00 to 6:30 p.m. weekdays at HI 3-5486.

'1000 ITEMS'
USED FURNITURE, STOVES, HEATERS, REFRIGERATOR, BICYCLES, SCOOTERS, 58 T-BIRD, 63 CORVAIR, 1-2 BR. MOBILE HOME.
405 E. HIGHWAY HI 3-3251

T.V. LEAD FOR YOU SET ON WEEKLY RENTAL.
Dial HI 3-9862
Then come and set.

MERCHANDISE K

MISCELLANEOUS K-11

HALICRAFTER CB 5-all transistor Mobil antenna—Channels 9-11-15. Priced to sell. Call HI 3-4167.

- WATCHES - GUNS -
- DIAMONDS - RINGS -
Also Many Other Articles
BUCKS PAWN SHOP
2401 Ave. R.

$16.95 one quart stainless steel vacuum bottle $12.48
$49.50 Vibrator Heavy Duty only $32.95
A beautiful set of Steak Knives $4.95
$7.50 Mens Bill Fold only $3.95
Seven piece Flash Camera Set $4.95
New Wahl Barber Shop Clipper adjustable to any length $8.95
$6.95 Automatic Wall can opener. Open any size can $4.95
$5.95 Lantern with a six volt battery $3.95
$10.00 Oster Brand Vibrator Set only $7.50
Solengen German Steel Barber Scissors also large heavy scissors for the home $3.95
10% off on Solengen German steel pocket Knives.
HA Hair Arranger 16 Oz. $1.10
Vitalis 15 oz. Tonic $1.18
Forette Permanant has been tried and proven $1.10
Aquavelva Hair Tonic 18 Oz. $1.18
LANE BARBER SHOP
308 Sast Highway
Snyder, Texas

TRAILER HOUSES K-16

MOBIL HOME for sale or trade for furniture and or equity in house. Call HI 3-3833.

RENTALS L

FURNISHED APTS. L-3

TWO ROOM and three-room furnished apartments. Also two bedroom apartments with or without T.V. Jack & Jack Realty. HI 3-3452 or HI 3-3566.

FOR RENT—2 Bedroom Furnished Apartment, downstairs, 1901 Coleman. Apt. 3. $60.00 month, water paid. Call Pope, HI 3-5486, after 6 p.m. HI 3-7166.

One Bedroom Apartments.
Nicely furnished, clean spacious, large closets. Bills paid.
BEL AIRE VILLAGE
27th. at Ave. X
Call HI 3-6739 HI 3-9403

UNFURNISHED APTS. L-4

FOR RENT: 2 bedroom unfurnished apartment, 1901 Coleman, downstairs. $50.00 monthly water paid. Phone HI 3-7166.

FURNISHED HOUSES L-5

2 BEDROOM FURNISHED house, with cyclone fence, plumbed for washer. No bills paid. Nice and clean. Call HI 3-4156.

NICE TWO bedroom house, central heated. 2212 W. 27th. Call HI 3-5295.

FURNISHED HOUSES L-5

CLEAN FURNISHED two bedroom house. Plumbed for washer, fenced back yard.

UNFURNISHED HOUSES L-6

TWO BEDROOM house for rent. Call HI 3-4544.

FOR RENT: Two bedroom house near High School, $63.00 per month. Phone HI 3-3452 or HI 3-3566 after 5 p.m. Jack & Jack Realty, 611 East Highway.

SEVERAL TWO bedroom homes for rent in different parts of town. Call HI 3-5954 after 4 p.m. weekdays.

NICE TWO bedroom house. Inquire at Denson Service Station or Phone HI 3-3912.

NICE TWO BEDROOM house. Close to town and grocery store. Plumbed for washer. 2610 26th. Call HI 3-3135. Call HI 3-6263.

MISC. FOR RENT L-7

ENGLAND APARTMENTS
3 and 4 room, furnished or unfurnished. TV cable, all bills paid.
1 small furnished house.
Call
B. E. Griggs — HI 3-5454
Bud England — HI 3-6150

OFFICE, BUSINESS, OR APARTMENT OR BOTH.
124 E. Highway, Air Conditioned, 6 rooms, 2 baths; and 126 E. Highway, 8 rooms, 2 baths.
EXCELLENT LOCATION
FREE PARKING AREA
JACK & JACK REALTORS

FOR RENT
FHA PROPERTIES
Two Bedroom
Unfurnished Apartments
Redecorated
Three Bedroom
Unfurnished Houses
Redecorated
or Come To 611 East Highway
See
JACK & JACK REALTY
Area Broker For The
Federal Housing Administration
Snyder, Texas
Phone HI 3-3452 Or HI 3-3566

CALL HI 3-9638 for information on cleanest two bedroom furnished or unfurnished apartments. Shutters and All.

RENTALS L

WANTED TO RENT L-8

NO DOG, NO CAT, NO KIDS, JUST ME. I need a small furnished house. Call HI 3-5486 after 5:00 p.m. and before 6:30 p.m. Gerald York.

REAL ESTATE M

HOUSE FOR SALE M-2

IT PLEASES US TO
PLEASE YOU
1803½ - 39th JUST TAKE UP PAYMENTS on this 3 bdrm, fenced yard. Payments only $64 month. $7.50 moves you in.

WEST - Ave. T - Extremely large carpeted living room, 2 bdrm, plus breezeway. Attached garage. Lots of storage, fenced.

East-Nice carpeted 3 bdrm. Corner lot, WILL SELL FURNISHED.

OVERLOOKING PARK 3 bdrm, over 2 acres, out of city. Water well, fences, barns, ONLY $4,750. Priced to sell.

MERLE NEWTON REALTY
3311 Avenue S—Phone HI 3-6928
NIGHT ..... Phone HI 3-6328

1. 3722 AVE. U
THE NAME OF THE GAME
Is House Hunting, and we found this nice, modest, three bedroom house with some carpet, fenced, ideal location for the small monthly payment of $66.00—arrangements can even be made for the equity and assume loan.

2. IS MAMA A TAXI?
Why not live where the kids can ALL walk to school? You have to see this house to appreciate it. Over 1900 feet of spacious family living: Three bedrooms; triple bath; carpet; drapes; den; utility room, dishwasher and disposal, separate dining room; fenced; and all for $98.00 per month; equity buy and assume loan.

3. 3007 40th
ROCKING CHAIR MONEY
An excellent buy from an out of town owner who says, "Sell for $5,000." Low payments and will pay out in ten years.

4. 4500 Denison—One of the few really desirable homes for lease.

5. TRITE BUT TRUE
This house is better than new in that it is an equity buy in Bassridge with Loan and yard established. Payments only $112.00.

ADELLE JOSEPHSON
REAL ESTATE
2606 Ave. R
Office — HI 3-3601
Nights & Saturdays — HI 3-6944

12 rooms, 3 baths, good condition.
2 bedroom $3,000.00. Furnished—good.
2 bedroom $100.00 down. East on 34th. House and lot on N. Highway, $2800.00.
Homes—No down payment.
5 Room house near grocery store down town—$4,000.00. Terms.
R. W. WEBB REAL ESTATE
See Roswell Rigsby
200 E. Highway Phone HI 3-9278

1. 3734 Avondale Large 3 bedroom - Double Carport $11,300.
2. Attractive large brick, 3 bedrooms, 2 baths, carpet, & lots of extras. Assume $12,800.00 loan, $95. month. Equity $600.
3. East - 2 bdrms. & den. Nicely furnished $8,000 . . $56. per month. Can work for down payment. Credit must be good.
4. 308 33rd, Large 2 bdrm. furnished. $8,750. . Down pmt. $150. Mo. pmt. $60
5. Nice 3 bedroom house on 5 acres. All acreage is irrigated. Would trade for nice 2 bedroom home.
JACK & JACK REALTY
611 East Hwy. Ph. HI 3-3452
After 6 O'Clock Ph. HI 3-3566

3505 Houston. This house has lots of space, and low equity, 3 Bedroom, 2 bath, fenced, carpet, built in bunk beds, and desks in one bedroom. Real clean. $95.00 Mo. payments.
Colonial Hills, Austin stone, large 2 bedroom, living room, 2 baths, Den, fenced. $17,500.00.
Highland Dr.—Cutest 2 bedroom house in town, has lots of extras, beautiful carpet, fenced. Let us show you this one.
2505 Irving 3 bedroom, 1 bath, carpeted, kitchen, carpet in living room and hall. Equity buy.
3500 Irving 3 bedroom, 1 bath, carpeted, low equity buy, $84.00 mo. payments.
[illegible] down, $75.00 mo. payments for this completely redecorated 3 bedroom, 2 bath house.
505 35th, 3 bedroom, nothing down. Payments around $40.00 mo.
1900 Scott, 3 bedroom, nothing down, payments around $50.00 mo.
TEAL REAL ESTATE
Building Contractor
1428½ Ave. S
Office: HI 3-4133
Night: Dillard Teal HI 3-4133
Anita Arnold HI 3-7175

CORNER 801 27th Street—2607 Ave. H. Two lots—two houses $4000.00. Call HI 3-5376.

NOW'S the time to—
BUY A HOME
If you need a cheap home and can pay $57.00 per month. See Us. No down payment required. Just move in.
Nice 3 bedroom, carpet, double garage, fenced back yard. No down payment. Monthly payment $85.00.
West Snyder, 2 bedroom, perfect condition. No down payment. Monthly payment $44.00.
East Snyder, 2 bedroom, redecorated. No down payment. Less than $40.00 a month.
We have "Equity Buys" in west Snyder. All Brick, 4 bedroom, den, 2 baths, all the extras. Now under construction. Decorate to suit yourself.
We specialize in building, let us help you. Choice lots. Your plans or ours.
BROWNING REALTY
Phone HI 3-6306 Night HI 3-3158
1907 40th. St.

REAL ESTATE M

HOUSE FOR SALE M-2

BUYING OR SELLING
We specialize in house sales—2, 3, 4 bedrooms, nice locations.
2701 36th St. Nice brick, carpeted & den, $250 down.
Confidential Insurance loan service available 25 years & down.
Several good places in the hill country. 20 acres and good house, reasonably priced.
1 section blackland, mineral interest, plenty of water, 100 acres in cult. $125.00 per acre.
5 sec., 43 sec., 60 sec., 4½ sec., 2 sec. grassland, priced to sell.
160 acres, good water, house, $125.00 per acre.
80 acres close in, all in cult., plenty of water, irrigation.
40 acres with good irrigation water.
¼ section, NE of town, priced right.
FORREST W. BEAVERS
Realtor, Insurance & Loans
103 Brownfield Bldg.
Phone HI 3-9472
Virginia Elme HI 3-3713
Forrest Beavers HI 3-4467

RENTAL EAST . . Three bedrooms, 2 baths . . new carpet . . 3311 Ave. A . . kitchen den combination . . new owners plans have changed on moving to Snyder . . wants to rent for $90.00 monthly to reliable party.

RENTAL SOUTHWEST . . edge of city limits . . 1250 sq. feet . . large new two bedroom home with extra large kitchen . . $75.00 monthly . . double car port.

FARM LAND NEAR DUNN . . have two real good farms . . one to be sold with small amount down and owners carry the remainder at 6 per cent interest . . good allotments . . . priced right.

EAST SNYDER . . have newly decorated two bedroom house . . carpet . . fenced yard . . garage . . no closing costs . . payments will total about $54.00 monthly including everything . . 211 33rd Street . . a real attractive place.

SOUTHWEST SNYDER . . . owner says sell home at 3798 Ave. U. $2,000.00 under FHA appraisal . . a real buy!

SOUTHWEST SNYDER . . 2214 40th Street . . three bedroom . . 1½ baths . . central heated and air conditioned . . fenced yard . . will sell equity at real savings.

STEVENSON REAL ESTATE
South Side Of Square
Business Phone: HI 3-5612
Home — HI 3-4528
Wilson Bright — HI 3-6137

DALTON DRIVE—Neat 3 bedroom. Work out down payment—F. H. A. Loan.

SOUTHWEST—Nearly completed—3 bedroom Brick, 2 car garage, all electric kitchen, dishwasher and disposal, 2 full ceramic baths. Eligible Veterans move in for minimum of $300 no more. Others may buy on regular F. H. A. terms. Payments about $108 per month.

Several small houses for sale on contract $25 down—$25 month—North side.

HIGHLAND REALTY
S. S. Steinberg — HI 3-9477
H. B. Seitz — HI 3-6100
4006 Ave. S — HI 3-4742

OIL LEASES M-7

I Will Buy Producing
SACROC ROYALTY
No Deal Too Small Or Too Large
HUGH BOREN, JR.
Phone HI 3-3555

MAIL SERVICE STIRS REAL CONTROVERSIES

By ARTHUR EDSON

WASHINGTON (AP) — Few other issues in this time of flaming controversies — Viet Nam, the war on poverty, civil rights — can whip up as many conflicting opinions as these simple questions:

Do you think the mail service is getting better? Worse? Or do you believe it is plain lousy?

Why?

There are a few people still around who don't fancy themselves military experts or welfare economists or human relations counselors. But since all receive or send mail, here they are experts, with a research laboratory no further away than the mail box.

This is an apt time to examine the Post Office Department.

It's struggling, or wobbling, through the biggest revolution in its history. It has turned to new sectional centers for separating mail, to new-fangled ideas like ZIP codes, to dizzying advances in mechanization, including machines to scan and sort those ZIP codes, to new philosophies on how the mail should be handled.

Every announcement and interview, from the new postmaster general, Lawrence F. O'Brien, on down, burbles with excitement over goodies to come.

Most people aren't so much concerned with what service will be like two, three, 10 years from now as they are with what happened to last month's check.

And why did Aunt Mildred's package arrive looking as if it had been mauled by a wrecking crew?

The former postmaster general, John A. Gronouski, now ambassador to Poland, once admitted to Congress that he was puzzled by this sort of thing, too.

"I was particularly impressed one day," Gronouski said, when the chief inspector brought a package of door knobs that were well-packaged but were pretty well-damaged."

Judging from complaints flooding in — some congressmen say their mail gripes run into the thousands — mail service has gone to pot.

Rep. Donald Rumsfeld, R-Ill., summed up this feeling when he told the House:

"If we can wend our way to the moon, and meet that schedule precisely, we should be able to move our mail 50 miles overnight."

Listen to the bitter critics:

Jerome Keating, president of the National Association of Letter Carriers when asked about mail service said: "It's the worst I've ever seen, and I've been associated with the Letter Carriers for 42 years."

James A. Farley insists service has skidded downhill since he was postmaster general under Franklin D. Roosevelt, and also insists he knows why:

"Times have changed, and the employes today are not as dedicated as they were then."

Patrick J. Nilan, legislative director of the United Federation of Postal Clerks, hotly denies Farley's contentions. Employes are as dedicated as ever, he claims; it's just that the Post Office, whether run by Democrats or Republicans, has forgotten about giving service. "We feel the deterioration has been going on more than 10 years," Nilan said.

Mt. Vesuvius erupted in 79 A. D. and buried an estimated 20,000 residents of Pompeii under hot ash.

REAL ESTATE M

FOR RENT OR LEASE L-11

TWO BEDROOM house for rent or sale, fenced, water well, close to North Elementary. $55 a month—inquire at 407 33rd.

WANTED TO LEASE M-13

WANT TO RENT
100 to 200 acres Farm Land, In Snyder or Hermleigh area or will buy equipment and rent land. Write P.O. Box 112 Hermleigh Texas. Can furnish references.

CHEMICAL Pump Service
- TEXSTEAM
- WESTERN
- McCORD
- MANZEL
LUBRICATORS
Tom Machen
310 East Highway
Phone HI 3-6562

T. C. Goss & 'Doc' Davis
SOUTHSIDE MOTOR CO.
Big Spring Highway
1962 OLDSMOBILE - Loaded
1961 BUICK - Loaded
1962 CHEVROLET BEL AIR - 4 Door
1961 CHEVROLET BEL AIR - 4 Door
1963 STUDEBAKER - 2 Door
1961 MERCURY - 2 Door
1957 CHEVROLET - 2 Door
Want To Buy Some Clean Used Cars
OPEN SUNDAYS

IF YOU WANT THE BEST
BUY IN
Guaranteed Renewable
HOSPITALIZATION
See
BOREN & WEST INSURANCE AGENCY
Local Claim Service
2605 Ave. S HI 3-6911

OK
LES FRANCIS 'OK' CORRAL!
1961 CHEVROLET
Bel Air 4-dr. Sedan., V-8, Auto-Trans., Factory Air, Radio, Local One Owner, 36,000 Actual Miles, Almost New WW Tires $1195
1960 OLDS 88 4-dr. Sedan, Power Steering Power Brakes, Factory Air, R&H, Clean Interior, Good WW Tires $995
1963 BUICK LeSabre Estate Station Wagon. Power Brakes, Power Steering, Factory Air, R&H, Luggage Rack, Power Rear Window, Local One Owner, 37,000 miles, A Real Family Car $1995
1955 PONTIAC Catalina 4-dr. Sedan. Auto Trans., V-8 WW Tires, R&H, Clean Inside & Out, The Ideal Second Car $350
Les Francis Chevrolet Co.
25th. & Ave. H Phone HI 3-5456

MISS YOUR PAPER?
Call HI 3-5486
Circulation Dept.
5 To 6:30 Weekdays
6 To 7 Saturday
For Corrected Service

Want-Ad-O-Gram
Write Your Ad On Lines Below And Mail To
Want Ads, Snyder, Texas
Snyder Daily News

Run Ad ..... Days
Name .....
Address .....
City .....
State .....
Payment Enclosed ( )
Bill Me ( )

Speech Therapy Is Topic Of Schools' TV Program

First "Know Your Schools' TV program following the Christmas - New Year's holidays will feature the school's speech therapy program. The School TV programs will continue on a weekly basis throughout the remainder of the school term. Monday's program will be broadcast over Snyder Community Antenna Television company's Channel 2 from 6:30 to 7 p.m.

Mrs. Willie Bigham and Miss Betty Buckner, speech therapists serving the Snyder Public school system, wil give viewers reasons why speech therapy has become an important part of a progressive school program. They will explain methods used in working with children with speech difficulties. Slides will be shown of several children now actively receiving this special service offered by the schools.

Services of the speech and hearing therapy specialists are extended to all children of the Snyder School system from the first grade through high school. Any child with a need and desiring this special service may receive it. No child, however, is scheduled for special speech classes without the written consent of his or her parents.

Request for speech evaluation for a child is made to the school's principal by either the parent or the classroom teacher. Each referral is evaluated through special testing procedures administered by a school therapist. Individual hearing tests are administered for the therapist by a school nurse.

Many factors are taken into careful consideration before accepting a child for therapy. Prime consideration is given to the child's speech in relation to the speech - development norms for his or her age. Final decision as to whether a child is scheduled for therapy rests solely with the child's parents.

Six areas of speech are recognized to be in need of special speech instruction. These include defects of articulation; defects of voice; stuttering; retarded speech development; speech defects associated with cleft palate and cerebral palsy, and speech defects associated with impaired hearing.

In classes, special emphasis is placed on the concentrated study of auditory discrimination, phonics and phonetic production. The child is encouraged to use the methods of speech learned in class in everyday conversation.

Each school in the system receives services of the therapists. Schedules are formulated in cooperation with the school's principal and the child's classroom teacher. Privately arranged therapy classes are conducted for each child for a period of 30 minutes twice each week. Each special class is arranged during regular school hours so as to interfere as little as possible with the child's class routine. These special speech sessions are designed in such a way so as to appeal to the child's interest and enjoyment.

Appropriate rooms have been set aside in each school building for therapy classes. Therapy sessions are scheduled at both junior high schools and at high school as the need arises. Elementary schools receive the major portion of the therapists' time and attention.

Speech and hearing therapy has played an important role in special services offered Snyder school children for the past 10 years. At the present time this service is included in the Child Elementary Council, a team of specialized school personnel whose sole purpose is to offer greater services to the individual child. This group includes school nurses, the elementary counselor, teacher - coordinator and the speech therapists.

Two speech therapists serve the Snyder School system. Of the approximate 3,800 school enrollment this year, speech therapists have received over 180 requests for speech evaluations. This constitutes a full case load for the two therapists serving the local schools, according o recommendations of the Division of Special Education, Texas Education Agency.

Snyder speech correction program is operated according to the standards set forth by the Texas Speech and Hearing Association and the American Speech and Hearing Association. Miss Buckner and Mrs. Bigham attended the convention of the state association held in Lubbock last October. Dr. Duane Spriestersbach, president of the national association, was principal speaker at this meeting.

According to a recent report made by the national association, five per cent of the nation's school age children have speech disorders. This makes up one of the largest groups of handicapped youngsters. In view of the Snyder schools' requests for speech evaluations this year, the local schools bear out this report.

Only in the last 15 years has speech correction for children been widely recognized as a vital part of a total public school program. Prior to that time these children were usually ignored and neglected, the local school therapists point out. Private instruction was rare and very expensive, and private clinics and veterans' hospitals claimed the greatest number of available therapists, they aver. Now, however, with the highly specialized and trained people available to schools a great number of children can benefit from services of speech therapists free of charge.

Speech class students will participate in the 10 - minute news cast. High school journalism classes, under the direction of Miss Carolyn Payne, gather news items from the various school sources for the TV programs. Nan Martin will be mistress of ceremonies for the entire broadcast, and will also be responsible for reporting activities of school administration. Other high school students to be involved are Dean Kaplan, high school news reporter; Donna Davis, giving items of interest from both junior high schools, with Mike Stephens bringing news of activities in the seven elementary schools including special education.

Student equipment operators for this week's broadcast will find Herbert Eades and Douglas Burney behind cameras; Glenn Arnold in charge of slide projector operations and Tom Lowe handling mikes. Bobby Wesson will be keeping constant check on the audio portion of the broadcast.

On Monday, Jan. 17, "Know Your Schools" will feature the modern method of teaching science on the fifth and sixth grade levels. Two teachers from North Elementary school and several of their students will give viewers some ideas of what today's youth is gaining through the study of this broad and ever widening field of study. Mrs. Elizabeth Odom, fifth grade classroom teacher, and Kenneth Lynch, sixth grade teacher, will give an over-view of their methods of classroom instruction.

Next Monday's program will be the first of a series of three science programs. The two to follow will cover instructions at the junior high school and senior high school levels.

RICHARD WIDMARK, in "The Bedford Incident," explains his North Atlantic patrol plans to co-star Eric Portman, playing a former U-Boat commander now a NATO observer aboard Widmark's ship. The suspense-adventure is coming to the Palace Theater here Sunday, Jan. 16.

Tall Tales Are Put To Shame By Typical Texas Millionaire

(Editor's note: Most Texas millionaire jokes are tall tales, but the true story of "Dry Hole" Byrd of Dallas, whose first fortune came in with the East Texas oil field 30 years ago, rivals any of them. "He's the most typical oilman to come down the pike," said a fellow millionaire. Here is a profile.)

DALLAS (AP)— He doesn't wear cowboy boots to the office or a 10-gallon hat to a cocktail party, but big-spending, big-talking Harold Byrd personifies the Texas oil millionaire.

"Dry Hole" Byrd was one of that lusty breed which Texas oil made wildly wealthy almost overnight.

In his 65 years, Byrd has spent one fortune, given away another and through shrewd investments and hard work, accumulated still more.

"Byrd is the most typical oilman to come down the pike," said James Ling, a business associate and fellow millionaire.

The tales of Texas millionaires have made Byrd a trifle gun shy about his wealth.

"Just say it's something over a million," he hedged at an interview. "After I get through paying my debts, damned if I know."

The oilman is either chairman, director or partner of 46 enterprises with holdings in aerospace, real estate, building, manufacturing, and, of course, oil and gas.

"I've diversified a bit," Byrd drawled, his feet on his cluttered desk.

The large, balding millionaire with his diamond-studded Shriners' pin little resembles the broke young geologist who left the University of Texas to scour the state for oil 35 years ago.

"I'd work from 12 at night to 12 noon and in the off-hours I did contract driving," Byrd recalled.

He hit 56 dry holes, accounting for his nickname. Then his ramshackle rig brought in a gusher.

Between wildcatting, he met and married Martha Caruth, an independently wealthy Dallas debutante in 1935.

"We couldn't get married until the East Texas oil field came in," Mrs. Byrd said. "The oil field came in," Mrs. Byrd said. "The oil fields were my finishing school."

Success was sure, but not always steady.

In the late 30s, Byrd bought leases to 750,000 acres of Nebraska land, looking for oil. A telegram from a man in the field reported the drilling results:

"Granite. Coming home."

"I'd drilled me a dry hole with 750,000 acres around it," Byrd recalled. "If that had come in, I would have been bigger than Standard Oil."

Without Nebraska, Byrd has managed to afford two Dallas ranches and 14-carat gold-plated fixtures in his office lavatory.

His cocktail parties after the Texas-Oklahoma football games here each October are legendary.

Up to 1,700 persons attended and invitations by long distance telephone took two months to issue. Byrd's latest hunting foray provided the food — — usually elk, deer and Texas Longhorn. The parties ended in 1960 after a 12-year run.

Plano Man Dies Of Suffocation

PLANO, Tex. (AP)—A service station employe was killed Friday when fumes from a leak in an anhydrous ammonia pipeline rolled across the countryside near here.

The victim was James Steenbergen, 50, of Plano. He was found dead near his automobile, which had run into a ditch. Suffocation was listed as the cause of death.

Authorities closed U.S. 75 and Texas 5 for a time as they searched in the fog-like fumes for other victims.

A valve on a pipeline carrying the gas ruptured near the Wells Brothers Grain and Seed Co.

American GI In Viet Nam Like No Other Fighting Man

By BOB POOS

SAIGON, South Viet Nam (AP) — For some American GIs, Viet Nam duty is "the best in the Army."

For others, it means long stretches of boredom, sitting in foxholes by the hour waiting for an enemy that never seems to show, taking long, weary walks through rice paddies and jungle that sometimes erupt in a blast fire from hidden machine guns.

The American GI in Viet Nam is not quite like the GI of Korea and World War II. His officers are likely to think that he's smarter, better trained and tougher than men of the earlier wars.

A search for a typical GI is futile because all are individuals, although molded into a military pattern with its discipline and anonymity.

Most complain about the food, weather, military life in general and about the enemy. They call him Victor Charley or Charley Brown and respect him as a soldier.

Thus far, all large U.S. units in Viet Nam except the 1st Army Division has a preponderance of regulars, men who joined up for three years. This will change in some outfits like the 1st Cavalry, Airmobile, Division as stateside replacements pour in. But units like the paratroopers and Marines will probably retain a majority of volunteers.

Most of the noncommissioned officers boast that they are "RA (regular Army) all the way and in to stay."

Even draftees are likely to admit they would rather be here than "running up and down hills at Ft. Benning to no purpose," as a 1st Division private remarked.

"They're the finest kids — and the best troops — in the world," said Capt. Henry Thorpe, a native North Carolinian who commanded a company of the 2nd Battalion, 7th Cavalry in the Ia Drang Valley.

He ought to know. Thirty-one of his men died in that battle.

How does the U.S. soldier live on base and in the field? What does he do for entertainment in those rare hours off duty? Let's take a look at a few of them:

Spec. 5 Martin Torres of Guam is an aircraft maintenance man of the 545th Aircraft Battalion stationed at Camp Holloway, an Army air base just outside Pleiku in the central highlands.

He's been in the Army six years and plans to stay in for 20.

"In a way, it's the best duty I've ever had," he said. "I have to work hard and I don't mind because I'd rather drop dead from exhaustion than let down one of those guys flying our aircraft.

"We do our work and aren't bothered by spit and polish inspections."

Torres is an enterprising young man. He bought a motor scooter for $350 and put-putts around the Pleiku area. In town there is little to do except break the monotony of Army food with a meal at the only Pleiku Chinese restaurant. This costs 150 piasters, about $2 at the official rate of exchange.

Torres walks around the little Vietnamese city and drinks an occasional bottle of the local "33 export" beer that costs 40 piasters.

This is better than the life of most of the troopers of the 1st Cavalry Division at An Khe, 55 miles east of Pleiku.

Prior to the CAV's arrival, An Khe had only one bar for its population of perhaps 1,000. Now An Khe is a garish soldier town with 91 bars, many of which serve what the troops call "boom boom parlors."

Inflation has come with a vengeance. Prices in many instances are double those of Saigon. A beer or a soft drink costs 50 piasters, a package of cigarettes 60.

Most of the troopers don't get much time in town. When Spec. 4 Clarence Wayne of Columbus, Ga., got a few hours he said:

"I'm just going to sit and rest and drink a couple of beers.

"Last time I was in town I bought silk jackets for my four-year-old boy and seven-year-old daughter."

Pvt. Rene Contrure of Fitchburg, Mass., is an infantryman in the 1st Battalion of the 12th Cavalry. His outfit has been almost constantly in the field or on camp perimeters guard since it arrived in September.

His comments on his presence here reflect those made by many soldiers and Marines:

"Some people back home seem to think this is a civil war. They ought to have seen those dead PAVN (People's Army of North Viet Nam). This is no civil war. This is an invasion and we're here to stop it."

El Paso Has Transit Woes Also

EL PASO (AP) —New York had a power failure in November and El Paso followed suit Dec. 2.

Now it's a transit strike affecting millions in New York.

El Paso also had a transit failure Friday after a tractor-trailer snagged overhead street car electric wires. The results:

Three people were slightly injured. Seven blocks of half-inch wire was tangled about the street. A pole was splintered. A mail truck windshield was smashed. An ambulance was damaged by a falling traffic light standard.

Ten street cars were stalled. Thousands of Juarez, Mex., and El Paso commuters had to find other transportation across international bridges.

A J. H. Marks Trucking Line tractor - trailer carrying oil equipment tangled in the trolley car wires. It was driven by Oscar Morgan of Odessa, Tex.

As police were directing traffic around the fallen wires, a motorist drove through the mess. His car caught some of the wires, and this toppled the light standard. Three bystanders were hurt as it fell, hitting the windshield of the mail truck.

Service was restored late Friday night, a streetcar official said.

LIGHTEST MEXICO

BY JOHN ABNEY

ACAPULCO, Mexico — The Acapulqueno is an interesting species. He is a combination of a way of life, a unique setting and a philosophy. People, but different.

For they live in a world of their own, ringed by mountains that dip down into the Pacific Ocean. A long way from the big world outside that is shot with problems an speculations as to where the next war will break.

The fishermen fish with lanterns by night from elderly dugout canoes that dot the big bay like a swarm of fireflies. Sleep in the hammock by day while the world keeps spinning.

A beach boy or professional water skiier by day may be a socialite comes sunset.

The former little fishing village, once the Spanish bank for galleons from South America and the Orient, has grown into a flashy resort center where thousands of Americans and Europeans hole up in the winter sunshine. Hybernating from the snow back home.

Rayalty, chief of state and glittery Hollywood stars make Acapulco a regular stop on their vacation jaunts. This has had a cosmopolitan effect on the Acapulqueno.

He is not awed by celebrities. He mingles freely with presidents and princes and counts them as his friends. Scads of Acapulquenos have gone to Europe or around the world enough to make you dizzy.

But this is travel and education, not status. The young gentleman in ragged pants with a rope belt may be the owner of a booming night spot. He may walk through the streets barefoot to the bank and then climb in his latest model car and blast off.

There are writers and painters and divers and guitar players. One excellent guitarist strums Mozart for his own pleasure. A writer knocks out lengthy stories and puts them away. Refuses to show them to anyone.

A former champion swimmer and diver from the 135-foot-high cliffs of La Quebrada finally retired. Married a Paris educated lady who once sported mink. Now he supports her and his three children by playing dominoes in local refreshment parlors. (Well, there are professional football players, aren't there?)

Acapulco has its international social set. The party - throwing group which invites the unusual men about town. They do not go as social oddities but as interesting people who are considered good company.

A man with several foreign college degrees may spend his time in the hammock contemplating the bay from his $80 a month house. He works to have enough for his family. Maybe a trip to the States or Europe every two years.

But nothing ostentatious. Status is spurned. You can be a duke but if you are obnoxious, the Acapulqueno loses interest fast.

For the chief industry here is living. Almost like they were keeping the rest of the world out in a determined effort to preserve their own way of life.

And from what I've seen, it's worth the try.

2 Students Sentenced

DENTON, Tex. (AP) — Jail terms were assessed two former North Texas State University students Friday for attacking three fellow students Oct. 5.

Ernie Bovio, 19, of Galveston, and Robert Glenn, 22, of McKinney drew the sentences on district court charges of maiming Michael Portman of Dallas. Portman lost an eye as a result of the attack.

Aggravated assault complaints in county court accused them also of attacking Joe Bourne Jr. of Dallas. Bourne was pushed through a plate glass window and suffered cuts.

Both entered pleas of no contest.

Bovio received a 45-day jail sentence and two years' probation in each case. The two sentences run concurrently.

Glenn was given a three-month jail sentence and two years probation on both charges, also to run concurrently.

Another student charged in the incident, Byron McClellan, will be tried Jan. 24 in district court.

A fourth student, Trenton Torregrossa, 20, of Galveston, is free on bond.

City Gets Funds

WASHINGTON (AP) — The Urban Renewal Administration approved a $3,597,696 grant and a $4,240,946 loan to Grand Prairie, Tex., Friday for its 347-acre Lakeview urban renewal project.

Killed In Dallas

DALLAS (AP)—A car struck and killed Arthur Risley, 68, an automobile dealer from Littleton, Colo., as he was crossing a Dallas street Friday night.

Judge To Retire

AUSTIN, Tex. (AP) — Chief Justice Roy Archer of the 3rd Court of Civil Appeals said Friday he will retire at the end of this year when his current term expires. Other members of the court are Associate Justices John Phillips and Robert Hughes.

• WINTER SPECIAL •
RID YOUR HOME OF ALL HOUSEHOLD PESTS
• ROACHES • MOTHS
• SILVERFISH • ANTS
$9.95 ANY SIZE HOME
All Work Guaranteed
AAA Exterminating Co.
"BONDED & INSURED"
Phone 915 - HI 3-9663 Snyder, Texas

TIGER THEATRE & CAFETERIA
"dine during movie time"
DIAL 37-2-12
SATURDAY ONLY!
PLUS
HIS NEWEST CONQUEST!
The Lost World of SINBAD
in COLORSCOPE
WAR OF THE ZOMBIES
QUIZ BANK $145.00
STARTING SUNDAY
COME LEARN HOW TO SKI IN A FUN FILLED LESSON
SKI BUFFS and SKI BABES! and a ski-bevy of bikini beauties
COLUMBIA PICTURES presents
WINTER A-GO-GO
starring JAMES STACY
WILLIAM WELLMAN JR. BEVERLY ADAMS ANTHONY HAYES JILL DONOHUE DUKE HOBBS and TOM NARDINI
COLUMBIACOLOR

Developed by the Antenna Research Laboratory of the University of Illinois... Adapted for TV by JFD Electronics Corp.
JFD LOG PERIODIC LPV
GIVES YOU BEST COLOR AND BLACK AND WHITE PICTURES
A-I Electronics
2401 Ave. T Phone HI 3-7655

Palace PHONE 3-3442
SUNDAY - MONDAY & TUESDAY
NO ONE MAY ENTER THE THEATRE AFTER FABI ENTERS HER BATH!
THE MIRISCH CORPORATION Presents J. LEE THOMPSON Production
MAXIMILIAN SCHELL SAMANTHA EGGAR INGRID THULIN
Return From The Ashes
A Journey Into The Diabolical!
with HERBERT LOM
PANAVISION Released thru UNITED ARTISTS
PALACE - WED. Thru SAT.
WILLIAM CASTLE WARNS YOU: THIS IS A PICTURE ABOUT UXORICIDE
"I SAW WHAT YOU DID" AND I KNOW WHO YOU ARE!
STARRING JOAN CRAWFORD
JOHN IRELAND • LEIF ERICKSON • A UNIVERSAL PICTURE
ALSO — 2nd Feature
THE HILARIOUS TALE OF A TEEN-AGE GAL AND HER CROSS-EYED PAL!
Clarence The Cross-eyed Lion
MetroCOLOR

WE CORDIALLY INVITE YOU TO ATTEND OUR

OPEN HOUSE

MONDAY & TUESDAY—JANUARY 10th. & 11th.

WHERE SNYDER PEOPLE ENJOY

GOOD FOOD
GOOD SERVICE
24-HOURS A DAY

66 TRUCK STOP CAFE

BE OUR GUESTS .. MEET YOUR FRIENDS

FREE COFFEE & DONUTS

MONDAY & TUESDAY

6 A.M. — 6 P.M.

L to R – Mr. & Mrs. Howard Franklin, New Owners; – Frankie Hardy, Hostess; – Darrel Johnson, Head Chef.

Private Dining Room – For Banquets, Parties And Business Meetings – Facilities To Accomodate 125 People

ALWAYS DELICIOUS FOODS
SERVED QUICKLY IN A
FRIENDLY ATMOSPHERE

- Fried Chicken • Steaks
- Sea Foods • Mexican Foods
- Breakfast • Lunch • Dinners
- Home Baked Rolls-Cakes-Pies

The 66 Is Proud Of The Fine Products We Use

We Feature Such Famous Brand Names As

- GANDY'S DAIRY PRODUCTS
- DeCOTY COFFEE
- MORTON'S POTATO CHIPS
- WICKER'S SEA FOODS

AT THE . . . .

EAST HIGHWAY
•
Phone
HI 3-6262

66 CAFE

THE SNYDER DAILY NEWS

VOL. 16, NO. 216 SNYDER, TEXAS (79549) SUNDAY, JANUARY 9, 1966 SECTION B

Altrurian Daughters Club Hears Outstanding Program on Special Education

"Education — A Personal Interest, A National Asset" was the theme of the program for the Altrurian Daughters Club when they met Wednesday afternoon at Martha Ann Woman's Club. Mrs. Borden Gray, president, opened the meeting and introduced the guest speaker, Mrs. Maurine Robinson.

Mrs. Robinson, who is the Director of Special Education in Snyder, has been in the field of special education for 11 years. She has worked with children in practically all areas of exceptionality, both in the classroom and in clinical situations.

She holds a B.S. from North Texas University, A.M. Ed. with a major in Special Education from Southern Methodist University. She attended a Workshop for Brain - Injured Hyperactive Children at the University of Chattanooga and has done two years work in special education on a doctoral level at Syracuse University in New York.

Mrs. Robinson gave the following report:

"I'm genuinely pleased that you are giving me the opportunity to talk to you about the most fascinating, interesting, and most important subject in all the world to me and that is the welfare, the education and the training of exceptional children.

"In our democratic society, we believe in the dignity and worth of the individual. Therefore, it is consistent with democratic philosophy that each child be given the opportunity to develop at his own pace and as nearly as possible to the maximum of his potential. Regardless of how little or how much this is.

"The chief concern of special education is for children whose needs differ sufficiently from others to require special instruction — either part time or full time — depending upon the type of disability and the degree of its severity. Some children may be in special education a short time — others will remain in special education throughout their school years.

"Official current estimates state that 12 percent of all school children are disabled to such a degree that they need special assistance. This 12 percent does not include reading disabilities. Broken down, this means that: 2 percent - visually handicapped (Blind - partially seeing); 1.5 percent — special health problems (cardiac, spina - bifida, epilepsy, muscular distrophy, crippled); 2 percent - deaf, hard of hearing; 2 percent speech handicapped; 3 percent mentally handicapped. It is estimated that in the U.S. today there are 5,400,000 mentally handicapped children. Of those 60-90 thousand totally dependent; 300 - 350 thousand, moderately retarded (trainable); five million educable. At this point, I'd like to call to your attention the fact that because of the tremendous amount of publicity and information which has been given to the public about mental retardation in the past few years, many people think that special education and mental retardation are synonomous. It simply is not true.

"The mentally handicapped do comprise the largest group of children requiring special help. Please don't misunderstand me. I do not intend to infer anything derogatory about children who are mentally handicapped. For the most part these youngsters are dear and likeable. They need and respond to love and affection like any other child. Mental retardation cuts across all strata of society, of rich and poor alike. It must be incredible tragedy to have a retarded child. There should be no stigma attached to a family or to a school where a child's future happiness is at stake. These children and their parents need understanding and support and not pity.

"Our special education department which was established in the fall of 1963 is an integral part of the Snyder School system. In our special education classes the children who are classified trainable mentally retarded are housed in the Humble - Smith School. Those attending special classes in West Elementary include the educable mentally handicapped, slow - learners, brain - injured and emotionally - disturbed (some of whom are average intellectually). Also, children who are average or above average intellectually, but who have what is termed a learning disability, or a specific reading disability. Where this conditon is severe it is often referred to as dislexia.

"The discovery in the past few years that hundreds of children who have been considered mentally retarded because they could not read is the most heartening and exciting breakthrough in the entire area of exceptionality. Even gifted children who could not learn to read by conventional methods have been considered mentally retarded. When an intelligent, ambitious child tries and cannot learn to read, the emotional strain can be devastating — children react in different ways — may become a behavior problem or become withdrawn and retreat into a shell.

"The sad part of this is that the parents become almost as frustrated and bewildered as the children and this further complicates the child's problem.

"Authorities say specific reading disability can result from numerous causes — both organic and psychological. For instance we have two little boys in special education whose fathers could not learn to read and they are not mentally retarded, but they are very disturbed little boys. When a reading disability is severe, it probably represents a disability based on neurological disfunctioning.

"In young pre - school or beginning 6-year-olds, those placed under suspicion as potential victims of specific reading disorders are usually boys with a history of reading failure in their family history, who have a delay in acquiring speech, who evidence unusual body awkward-

(Continued On Page 2

MRS. BORDEN GRAY, club president, Mrs. Maurine Robinson, guest speaker, and Mrs. A. D. Dodson, hostess.

MRS. GEORGE KILLAM, recording secretary, Mrs. Melvin Blackard, Mrs. Harry Ward, Parliamentarian, and Mrs. P. W. Cloud, vice president.

MRS. MARCEL JOSEPHSON, Mrs. William Atwood, Mrs. Prentis Bass, federation reporter, and Mrs. J. A. Thompson.

MRS. J. A. HOOD, Mrs. Billy Greenfield, Mrs. N. R. Clements, and Mrs. Harold Brown, club treasurer.

SEATED, Mrs. Herman Doak, reporter and scrap book chairman, and Mrs. Lee T. Stinson, corresponding secretary. Standing, Mrs. M. L. Broman, federation counselor, Mrs. R. E. Patterson, and Mrs. Roger Mize.

MR. AND MRS. ROBERT BARBEE
(Photo by Craft Studio)

Carolyn Jean Clark Becomes Bride Of Robert Barbee In Ira Methodist Church

The Ira Methodist Church was the scene of a double ring ceremony uniting Carolyn Jean Clark of Ira, and Robert Barbee of Snyder in marriage on the evening of December 30th, 1965 at 8 o'clock. Rev. Marvin Roark officiated.

Parents of the couple are Mr. and Mrs. J. L. Clark, Ira, Mrs. Ethel Barbee of Stamford, and Mr. B. L. Barbee of Rotan.

Altar flowers were two baskets of white gladiolas tied with white satin bows and greenery, flanked by two 15-inch candelabras and 14 white candles. Candles were lighted by Jay Lynn Clark of Ira, brother of the bride, and Sherry Williamson of Snyder, cousin of the bride.

Repoka Hooker of Ira was pianist and played traditional wedding music. Nancy Hill of Ira sang "The Wedding Prayer" and "Always".

Guests were registered by Judy Hall of Ira, and seated by Drewell Clark, brother of the bride, and Joneil Smallwood, cousin of the bride from Snyder.

Given in marriage by her father, the bride wore a floor-length, traditional style, Chantilly lace and tulle, over satin gown. The scalloped neckline was accented with tiny seed pearls and pearlized sequins. Long sleeves tapered to points over the wrists. Her fingertip veil of bridal illusion was gathered to a satin and Chantilly lace pillbox accented with tiny white seed pearls. She carried a cascade arrangement of white feathered chrysanthemums with detachable white corsage on a prayerbook with pecot showers and trimmed with white satin leaves.

Darla Moore of Ira was maid of honor, Barbara Williamson of Snyder, cousin of the bride, and Linda Byars of Ira, were bridesmaids. They wore identical street length dresses of rose taffeta brocade, fashioned with scoop necklines and long tapered sleeves, with white accessories. Short white veils of bridal illusion was held in place by white bows. They carried long-stemmed single white carnations tied and trimmed with satin ribbon.

Charles Barbee of Hawley attended his brother as best man. Kelton Clark of Ira, brother of the bride, and Mike Sterling of Snyder were groomsmen.

The bride's mother wore a three piece suit of beige and brown with brown accessories. The groom's mother wore a royal blue dress with black accessories. They wore corsages of white feathered chrysanthemums trimmed with white satin ribbon.

A reception was held at Ira community center. A rose lined antique white lace cloth covered the table, centered with the bride's and attendants' bouquets. Crystal and silver appointments were used. Miss Charlene Thompson of Snyder presided at the double tiered white wedding cake decorated with tiny white roses and a miniature bride and groom. Miss Shelia Barbee of Hawley, sister of the groom, served rose-tinted punch from a crystal punch bowl.

For her wedding trip the bride chose a three-piece cranberry mohair wool suit, black accessories and the corsage from her bridal bouquet.

They are at home on Route 3, Snyder.

The bride is a 1964 graduate of Ira High School and presently employed by Deffebach, Yorgesen and Blakey in Snyder.

The groom graduated from Stamford High School in 1960, served three years in the U.S. Army in Southeast Asia, and is now mployed by Sunray D-X in Snyder.

Out-of-town guests were from Stamford, Hawley and Kerens, Texas.

Novel Full Of Smart Remarks

DOOBIE DOO. By Ivan C. Karp.

For the cocktail set, here is an oddity. It seems to be a hybrid somewhere between a bedroom novel and a geyser of nightclub patter.

Through all this flood of smott cracks runs a small threat of narrative.

It concerns Maynard Ricefield, musical consultant to a harpsichord manufacturer. Maynard is a bedroom athlete.

The plot gimmick is that Maynard manages (for a while) to have two mistresses. One is Clarissa Chutney, a sweetish, stupid schoolteacher who fails to comprehend Maynard's falsity. The other is Audrey Tumarkin, divorcee, employed in an art gallery, who doesn't know she too is naive, who is willing to swap lust for lust.

As in many contemporary novels (?) we have the usual descriptions of mattress gymnastics. Supposedly the finish is ironical, because this fink Maynard escapes the clutches of both of the foolish females.

But that's only the narrative situation. Most of this book wanders off the story path into long digressive passages in which the author is what they call in the trade a standup comic. A mild monologist.

He has some amusing non sequiturs and some pretty funny satire. His slang is dated, but his humor isn't as sick as the martini gang seems to gulp down these days. At least it's heterosexual.

Well, let's not worry about it. If you're bored you may find yesterday's Manhattan gibberish mildly amusing. You don't have to stare at the late, late show.

Meteors sometimes follow one another so quickly that their luminous streaks give the impression of rainfall, hence the term, "meteor shower."

SPECIAL EDUCATION

Continued From Page One

ness and confused laterality (especially left handedness or ambiguous handedness). Sometimes there is a nervous affection marked by nervous twitching.

"Some children seem to overcome many of the forementioned characteristics and manage to get by in school, however, if a child has been in school two or three or even more years and cannot read at all, or reads poorly, he may continue to have a speech problem, have poor coordination, be confused about left and right, have trouble in other language skills, such as spelling and writing, have difficulty in orienting to time and space, have difficulty with anything sequential such as days of the week and months of the year, in copying he may completely omit a line without realizing it, have instability of performance, (one day may be bright and capable, another be sluggish and distractable). These youngsters may be too terrified of the printed word to make an effort to read — often hates reading as well as school. They drop out of school as soon as possible.

"These are the children who, because of frustration and anxiety due to constant failure, become emotionally disturbed and sometimes mentally ill. When they reach this state, then we get them in special education.

"More and more we are realizing that reading disorders are a major, if not the major cause of school failures. From five to 15 percent of children entering school each year are reported to present significant problems in beginning reading. It is startling to realize that out of more than two million beginners next year, 300,000 of them will be retarded readers.

"With a problem of such magnitude, the regular schools will have to deal with the bulk of these youngsters and special education will work with the severe cases. It is gratifying to know that at mid - term the Snyder schools will have classes or reading development rooms in each elementary school.

"This area is so new that remedial methods are still in the experimental stage. This problem has served to emphasize the real need for combining efforts of the pediatrician educator, neurologists, psychiatrists, psychologists, otologists, and opthalmolist, in the recognition diagnosis and treatment of every child with a reading disorder."

Unemployment Hits Nine Year Low

WASHINGTON (AP)— Unemployment fell last month to 4.1 per cent, the lowest in nearly nine years, while employment hit a record December level of 72.7 million, federal officials reported today. They warned of budding labor shortages in some critical areas.

Commissioner Arthur M. Ross of the Bureau of Labor Statistics attributed the bright employment picture and tightening labor market to the nation's record eonomic boom, the Viet Nam war buildup and federal job training programs.

Hermleigh News

By MRS. O. W. RICHBURG

With the holiday season closing everyone falls back into the regular routine of living again. School opening and vacationers back on their job this week and among those who left town for a short vacation were Mr. and Mrs. Lawrence Boatenhammer, visiting relatives near Plainview. Mrs. Boatenhammer is the second grade teacher. Also Mr. and Mrs. Frank Barnes who teach here and children. Brad, Lorie and Clay visited her mother, Mrs. Crook of Childress.

Mr. and Mrs. Dave Ammons and Mattie Mae visited in Abilene recently with their son, Mr. and Mrs. D. P. Ammons, Jr. and daughter.

Rev. and Mrs. James Futch of Vernon, a former pastor of the Methodist Church here, returned Monday to assist in the funeral of Mrs. Ella Gleastine.

Mr. Louie Brock of near Ft. Worth was also here this week for the funeral.

The O. W. Richburgs and Scott spent Thursday and Friday of last week in Wichita Falls visiting their daughter, Mr. and Mrs. Charles Bridges also visiting with Mrs. C. O. Woodley of DeVol, Oklahoma Thursday afternoon.

Mrs. Roy Coston received word this week that her brother - in - law, Mr. Dave Kenney, of Kileen Texas had passed away. Mr. Coston and daughter, Mrs. Olen Johnson left Sunday to attend the funeral. Mr. Kenney lived several years in the Pyron community.

Janet Holderidge is one of many this week who is absent from her classes due to a siege of Chicken Pox that has broken out here.

Those visiting Mr. and Mrs. Alfred Davis and Margie during the weekend were Mr. and Mrs. Frank Wright, Tommy, Faye and Kay of Carlsbad, New Mexico and Mr. and Mrs. Dub Wright and boys of Snyder.

Mr. and Mrs. Alfred Davis and Margie and Beth Calhoun made a trip to Hamlin Sunday to visit his mother, Mrs. Sam Davis, who is ill.

Wayne Milton, who was hospitalized during the holiday at Cogdell Hospital was able to resume classes this week.

Mrs. Louise Connely and son of Abilene were visiting her parents, Mr. and Mrs. Roy Coston Sunday. They also visited the morning services at the Methodist Church.

The Canasta Club surprised Mrs. Melvin Vernon with a birthday party last Tuesday. Those who came bringing gifts and refreshments of cake, ice cream and sandwiches were Mrs. Lee, Lassiter, Layman, Watts, Farr, Mason and Glass. Another member who was unable to attend but sent a gift was Mrs. Roy Coston.

Carole Chorn of Texas Tech, daughter of Mr. and Mrs. G. E. Chorn, who was home for the holidays visited Mrs. Charles Bridges in the O. W. Richburg home recently.

Mr. and Mrs. Pete Watts and boys of Big Spring and Mrs. Durwood Watson visited last Sunday with Mr. and Mrs. Grant Groves, Betty, Don and David.

Mrs. Joe McCoy of Seminole visited Mr. and Mrs. Frank Nachlinger and Larry Don last Monday night.

Ferris S. Miller of St. Paul, Minn., Mrs. Sam Margolies of Tulsa, Oklahoma and Ronnie Gladson of Texas Uniyersity visited through the holidays with Mrs. Susie Stevenson and Mr. and Mrs. Frank Nachlinger.

Mrs. Elmer Martin and son of Midland spent last week with her sister, Mr. and Mrs. Grant Groves and family.

Terry Hobbs of Texas Tech, son of Mr. and Mrs. Carmen Hobbs is a patient at Cogdell Hospital this week with an infected throat.

Mr. and Mrs. Don Williams of Midland are the proud parents of a new baby daughter. The maternal grandparents are Mr. and Mrs. O. B. Jackson of Hermleigh.

Miss Geenita Robbins returned to Abilene last weekend to resume classes at Hardin Simmons Monday.

Clay Barnes, small son of Mr. and Mrs. Frank Barnes is on the sick list this week.

Supt. Ted Averitt made a business trip to Austin this week.

Mr. and Mrs. Willie Rogers and Don of Snyder were visiting in the Grant Groves home Monday night.

Mrs. Susie Stevenson and daughters, Ferris Miller, of Minnesota, Mrs. Sam Margolies of Tulsa, Okla, and Mrs. Frank Nachlinger of Hermleigh visited in Odessa recently with her son, Mr. and Mrs. W. A. Stevenson and Susan.

Mr. Frank Nachlinger and son, Larry Don attended Fat Stock Show and Rodeo at Odessa this week. They saw "Doc Adams" and "Festus" who appear on TV program Gunsmoke in person.

Mr. and Mrs. Lonnie Henry and children of Roscoe visited his parents the Foster Watsons during the holiday season.

Mr. and Mrs. Frank Nachlinger and Larry Don attended a New Year party at the J. L. Wadleigh home in Snyder.

Mr. and Mrs. Paul Browning of Dallas and Mr. and Mrs. Jollette Anderson of Snyder, Mrs. Mattie Browder and son of Big Spring were among those visiting in the Anderson home recently.

Mrs. Frank Nachlinger and Larry Don visited Mr. and Mrs. Smallwood and children of Roby Sunday.

Cheddar Date Bread

1 cup butter or margarine
¼ cup firmly packed dark brown sugar
1-3 cup thick cut dark orange marmalade
Juice of 1 large orange (about ½ cup)
2 packages (each 8 ounces) chopped dates
1 cup chopped pecans
cloves and nutmeg
¾ teaspoon salt
1 cup finely grated sharp cheddar cheese
1 cup buttermilk
3 cups sifted regular flour
1½ teaspoons baking powder
¾ teaspoon baking soda
4 eggs, well beaten

Combine first 10 ingredients in saucepan. Stir over medium heat until butter and sugar have dissolved. Cover; simmer gently 10 to 12 minutes, stirring occasionally - mixture will be quite thick. Transfer to mixing bowl. Add cheese; stir until melted. Slowly add buttermilk. Cool mixture to room temperature. Sift together flour, baking powder and baking soda. Make a well in the center of dry ingredients, add eggs and date mixture. Mix well. Pour into 6 well-greased small (5½-by 2¼-inch) loaf pans. Bake on lower shelf of preheated slow (325 degrees) oven for 45 to 50 minutes. Cool in pans; remove. Freeze wrap. Makes 6 loaves. To serve: Remove from freezer and let stand at room temperature 3 to 4 hours or until completely thawed; unwrap and slice. Tastes good heated!

Couturiers Show High Hemlines

By JEAN SPRAIN WILSON
AP FASHION WRITER

NEW YORK (AP) — Many couturiers competed for the high hemline championship at the preview of spring fashions which opened Tuesday. And one of the foremost contenders at the four-day American designer series was Geoffrey Beene.

Cleopatra-eyed manikins in tight, thigh-high lace numbers, sometimes banded around the hipbone, put him ahead in the preliminaries.

Edging their skirts were bouncy ostrich feathers and flouncy ruffles, and glitter.

There were wild printed silk dresses with blousen tops and deep-pleated skirts; pale crepe baby doll smocks with little jeweled collars and cuffs; slick, icy white silk suits with bows and buttons at the sleeves.

Among the prizes for brevity at the Donald Brooms show were zigzag printed Indian crepe shifts; baby smocks in brilliant patterned silks; and some naughty-nightie type cocktail dresses made of see-through black net, over nude pink slip.

Both Beene and Brooks created suits, jackets and dresses never meant for buxom belles.

If all had gone well, dean of American designers, Norman Norell, would have indicated that he, too, thoroughly approved of the flat chested, high hemmed fashion for 1966. But he canceled his plans to show the out-of-town press a capsule of the spring collection he introduced Monday night.

There are more than 28 million Americans now enrolled in adult education courses, Dr. Paul A. Miller, president of West Virginia University, reported at the first national conference on adult education, held in New York City.

Ambulance Service
BOLGER FUNERAL HOME
Dial HI 3-3533

REMOVAL SALE

I Have Purchase The Interest Of Homer Bishop In The Art Dress Shop And Will Be Moving To The Highland Shopping Center Soon.
Colleen Weaver

Don't Miss This Big Removal Sale - Unheard Of Values!

Entire Stock DRESSES . . . . . .
Entire Stock Sportswear Skirts, Sweaters and Tapers . . . . . .
Entire Stock Casual COATS . . . . . .
½ price

2 OLD DOG RACKS
We're Tired Of Looking At These And Priced Them Where Someone Will Surely Take Them.
Values Up To $25.00 . . . . . $4.99
Values Over $25.00 . . . . . $9.99

JEWELRY & BAGS ½ price
BARGAIN TABLE
Just Loaded With Miscellaneous Items At Prices That You Will Want To Take Advantage Of.

ART DRESS SHOP
3421 Avenue T
Phone HI 3-9421

an AUTO LOAN can start the wheels rolling . . . toward a sweet '66!

Whether you're set on a sleek new '66 or a better used car you should steer first to our loan department. We plan the loan especially to your needs. Come in today!

EVERYBODY BENEFITS from SNYDER NATIONAL BANK services.

WE BANK ON PEOPLE AND THEIR PROGRESS

Our Experienced Personnel Are Always Ready To Assist You!

Snyder National Bank
"Member Federal Deposit Insurance Corporation"

Correct!

Today's modern drug, as prescribed by your physician, averages only $3.25 per prescription — yet you get such an outstanding value that your total cost of illness is usually reduced. We invite your prescription patronage.

SNYDER DRUGS
Big Spring Highway
Phone HI 3-9333

YOUR BEST HEALTH VALUE IS TODAY'S PRESCRIPTION DRUG

WE SELL
New Blinds
And
WE REPAIR
Used Blinds
Kruse Drapery SHOP
2208 25th. St.

MR. AND MRS. EDDIE WHITE
(Photo by Craft Studio)

Miss Scrivner, Mr. White Married In Northside Baptist Church Ceremony

The wedding vows of Miss Kathy Ruth Scrivner and Mr. Eddie White were solemnized Monday evening, December 27, at 7 0'clock in the Northside Baptist Church. Rev. John Duke, minister of the church, officiated at the double ring ceremony.

Parents of the couple are Mrs. Pauline Scrivner, 407 Thirty-fourth Street, and Mr. and Mrs. Houston White, 3109 Hill Avenue.

The altar of the church was graced with white candelabras, decorated with emerald greenery, holding burning white tapers. White baskets held bronze mums accented with emerald and pom pom mums.

Mrs. Wayne Bethel presented selections of "Cavatina" by Baylor, "Bach Corale", "Voice of Melody" by Lawrence, "Be Thou Faithful Unto Death" by Mendelssohn, and "Nocturne" by Tschaikowski. She accompanied Ralph Trevey, Snyder, as he sang "Because" and "The Wedding Prayer".

Given in marriage by her brother, Royce Scrivner, Austin, the bride wore a floor length A-line gown of peau de soie. The molded bodice, covered with Chantilly lace and accented with seed pearls featured a sweetheart neckline. The lace extened into long sleeves closed by tiny self-covered buttons. Seed pearls accented the petal points over her wrists. The chapel-length train, also of peau de soie, which fell from her midback was accented near the bottom by two interlocking hearts of lace outlined with seed pearls. A tiered wrist-length veil of illusion was held by a double pill box hat also of peau de soie, lace, and seed pearls. The bride designed and made her complete wedding attire. She carried a cascading bouquet of white feathered mums, English Ivy, and a detachable, white Cattaleya Orchid atop a white Bible covered with peau do soie, lace, and seed pearls. The Bible was a childhood gift from the A. N. Edmonson family of Dermott.

For "something old" the bride wore the wedding band that belonged to her maternal grandmother, the late Mrs. Ruth Squyers Trussell. This ring was also worn by the bride's sister when she married. "Something new" was a pearl necklace and earrings given to her by the groom. "Something borrowed" was a garter belonging to Mrs. Frances Anderson, Abilene. "Something blue" was a blue garter that was made by the bride's mother. Mrs. Scrivner placed two pennies in the garter, one minted in the year of her daughter's birth and the other in the year of the groom's birth.

Mrs. Bill McCright attended her sister as matron of honor. She wore an antique gold peau do soie dress that featured a sweetheart neckline, short sleeves, and an A-line skirt. Her belt held a bow in the center back. A criss-cross band with a bow in the back held her short circular veil. She carried a bronze mum glamourette.

The bridesmaids, Karon Elkins, cousin of the bride, Snyder, and Kathy Crisp, Snyder, were attire in avocado green dresses and headpieces made identical to the matron of honor's. They also carried bronze mum glamourettes.

Jerry White, Snyder, attended his brother as best man. Groomsmen were Bill Neal, Paint Rock, and David Davis, Jal, N.M., cousins of the groom. Bill McCright, brother-in-law of the bride, Snyder, and Ronnie Hollister, brother-in-law of the groom, Post, seated guests.

Pat McCright, niece of the bride, was flower girl. She wore a floor length dress with the bodice and color identical to the bridesmaids. Her wrist held a corsage of bronze pom pom mums as she threw bronze mum petals from a lace and seed pearl basket. Tim McCright, nephew of the bride, was ring bearer. White satin bows attached the rings to a heart-shaped lace and seek pearl pillow. The bride and her mother made the cover for the Bible, the basket, and the pillow.

A reception was held in the church fellowship hall. The brides chosen colors of antique gold and avocado green were carried out in the decor. Mrs. Ronnie Hollister, sister of the groom, Post, served the three tiered cake topped with a miniature bride and groom. Beverly DeShazo, Snyder ladeled punch. Jeanie Crisp, Snyder, registered guests from Austin, Abilene, Paint Rock, Hermleigh, Slaton, Post, Texas, Versales, California, and Jal, New Mexico.

For their short wedding trip to Ruidoso, Sierra Blanca, and other points in New Mexico, the bride changed into a three-piece avocado green and black wool tweed suit. She chose black lizzard accessories and wore the orchid from her bouquet. After their trip the couple are at home at 1209 Lillius, Abilene, where the bride will continue her education at Draughon's Business College and the groom is employed by F. A. Reynolds Inc.

The bride is a 1965 graduate and the groom a 1962 graduate of Snyder High School.

MRS. MICHAEL HERMAN EZZELL

Miss Sorrells, Mr. Ezzell, Exchange Vows In Big Spring Church Of Christ

Betty Carole Sorrells of Big Spring, became the bride of Michael Herman Ezzell of Point Comfort in double ring ceremonies read in the Church of Christ, Fourteenth and Main Streets, Big Spring, on January 1, at 7 p.m.

Richard M. Williams, minister officiated. Sunburst arrangements of white gladioli and mums, with four candelabra and four palms were used in the church decor.

Parents of the couple are Mr. and Mrs. Vollie E. Sorrells, Big Spring, and Mr. and Mrs. J. E. Ezzell, Point Comfort, Tex. Grandparents of the bride are Mr. and Mrs. Roy H. Brown, 3101 Crockett, Snyder, and Mrs. Frank Newby, of 3026 Avenue A., Snyder is a great grandmother.

Given in marriage by her father, the bride wore a formal gown with fitted bodice made of French lace with a sweetheart neckline embroidered with seed pearls. The long with tiny pearl buttons. A full pleated skirt of satin peau fell away in a chapel train. A tiara of pearls and aurora stones secured her fingertip veil. The costume was fashioned by her mother and grandmother. She wore a single strand of pearls, a gift of the groom.

She carried a cascade bouquet of white Frenched carnations centered with a white orchid.

Barbara Wadle of Big Spring was maid of honor. She wore a floor - length dress of gold taffeta with matching circlet hat and veil and carried bronze mums. Jerrolyn Elza of Temple and Jerita Michaels of Rochester were bridesmaids. They wore identical floor - length dresses of turquoise taffeta with matching circlet hats and veils and carried bronze mums.

Benny Ezzell of Point Comfort attended his brother as best man. Ushers and groomsmen were Stover Taylor of Bronte, Leslie Watson and Dale McClinton of Big Spring, and Thomas Ezzell, brother of the groom of Point Comfort.

Traditional wedding music was by the A Cappella choir of the church, directed by Stanley Peurifoy.

A reception was held in fellowship hall. The serving table was centered with an arrangement of turquoise carnations and bronze mums. A three tiered wedding cake, topped with a miniature bridal couple graced one end of the table, Appointments were of crystal.

For her wedding trip the bride chose a navy and white knit sheath, black accessories and the corsage from her bridal bouquet.

The couple will make their home in Gonzales, Tex, where the groom is a teacher of mathematics in Gonzales Public Schools.

The bride is a 1964 graduate of Big Spring High School, and now a sophomore in Abilene Christian College. The groom is a 1962 graduate of Calhoun High School in Port Lavaca, will be a mid-term graduate of Abilene Christian College with a B.S. in Education.

Good enough for company: cooked sliced celery teamed with cream sauce and topped with toasted almonds. To make this vegetable dish luxurious, use light cream (instead of milk) when you prepare the cream sauce.

Miss Herring, Mr. Walker Marriage Is Announced

Mr. and Mrs. M. P. Herring of 3107 Forty-first Street announce the marriage of their daughter, Rose Anne, to Kerry L. Walker of Abilene.

Parents of the bridegroom are Mr. and Mrs. W. H. Walker of Maple Street, Abilene.

The couple were married on Thursday, December 23, 1965 in Clovis, New Mexico.

The bride is a 1964 graduate of Snyder High School and attended Draughans Business College in Abilene. Her husband is a graduate of Wylie High School, and is presently employed by J. H. Strain and Sons Contractors.

Following a brief honeymoon trip the couple are presently residing in Snyder at the Bel Air Village and plan to make their future home in Big Spring, where Mr. Walkers employment will take him.

Fire Auxiliary Has Meeting And Bridge Party

The Ladies Auxiliary of the Snyder Fire Department met Thursday evening at the Central Fire Station with 18 members present.

After the business meeting the group enjoyed a game of crazy bridge. Trudie Wood received the door prize.

Refreshments were served by Joy Early and Lois Engler.

Brush fresh mushrooms with melted butter or margarine before broiling.

REGISTER NOW FOR
FREE PORTABLE T.V.
To Be Given Away During Our
OPEN HOUSE SUN. JAN. 16th.
ADDITIONAL DOOR PRIZES
Will be given away during our Open House
Burgess Professional Pharmacy
Big Spring Highway Phone HI 3-7582

SHOP
Gray's Style Shop
JANUARY CLEARANCE SALE
Quality Ready-To-Wear At Money Saving Sale Prices.

Member Texas
OPTOMETRISTS
Drs. Blum and Nesbit
Optometric Association
Phone HI 3-3992
1825 25th. St.

AUTO INSURANCE From Old Line Companies!
We Can Fill All Your Insurance Needs
Hugh Boren & Son
INSURANCE AGENCY
N. W. Cor. Sq. Phone HI 3-3555

SUNDAY JANUARY 2nd. & 9th.
DUE TO REMODELING
IN THE AUDITORIUM
Sunday Worship Services
Will Be Held In
FELLOWSHIP HALL
(Lower Floor)
• 2 Morning Services •
8:45 and 11:00 a.m.
SUNDAY SCHOOL AT USUAL TIME
FIRST BAPTIST CHURCH

STAR DISCOUNT
WHERE VALUE AND QUALITY MEET
Ave. S 3607 OPEN 8 'Til 8
STAR SETS THE PRICE ...OTHERS FOLLOW

89c Retail — STAR'S SPECIAL
AEROSHAVE
Regular And Menthol
11 Oz. Aero Can
41¢

1.00 Retail — STAR'S SPECIAL
MISS BRECK HAIR SPRAY
Hold All
47¢

Clairol's — STAR'S SPECIAL
VITAPOINTE
Hair Conditioner
Tube
47¢

Clairol's — STAR'S SPECIAL
Hair-So-New Creme Rinse
8 Oz. Bottle
71¢

MRS. DARRYL DEAN OTTO
(Photo by Craft Studio)

Miss Contella, Lt. Otto Wed In Dyess Air Force Base Chapel In Abilene

Miss Elnora Contella became the bride of Lt. Darryl Dean Otto in a double ring military wedding held at Dyess Air Force Base Chapel, Abilene on January 8, 1966 at 4 p.m. Father Edward Kucera, Catholic chaplain at the base officiated.

Parents of the couple are Mr. and Mrs. Jack Contella, 707 Twenty - sixth Street, Snyder, and Mr. and Mrs. Fred Otto, Pasadena, Texas.

The bride, given in marriage by her father, wore a modified empire gown with Chantilly lace bodice and slim crepe skirt with peau de soie band accenting the empire waist. A detachable train of Chantilly lace fell from her shoulders. A crown of three tiers held her veil of illusion. She carried a bouquet of Stephanotis surrounding white orchids.

Attendants were Miss Lynn Hack of Abilene, maid of honor, Miss Suzanne Black of Snyder and Miss Brenda Townsend of Lubbock were bridesmaids. They wore matching modified empire gowns, fashioned after the bride's, of rose velvet long sleeve bodices with slim skirts of pale pink crepe and rose peau de soie banu accenting the empire waists. Headdresses were bows of rose velvet with pale pink illusion. They carried streaming bouquets of pale pink roses and lemon leaves.

The mother of the bride chose a coffee brown silk suit with lace shell blouse and matching accessories.

Lt. John K. Duncan of Abilene served as best man. Ushers and groomsmen were Capt. Ken Maika, Lt. Bob Jurasek, Lt. Don Thompson, Lt. Layne Windedahl, Lt. Leonard Lee, all of Abilene, and Tommy Contella of Snyder, brother of the bride.

Dennis Parker was organist and Mrs. Gerry Reese was soloist. Both were of Abilene.

A reception was held in the Balinesian Room of Dyess Air Force Base. Mrs. Darlene Whittington served cake. Champaigne punch was served out of a fountain, displayed along with the wedding cake on a table of pink decor, which carried out the bride's colors.

Mrs. Lin Purrington registered guests from Houston, Lubbock, Snyder, Pasadena and Colorado City.

Following a wedding trip to Dallas the couple will be at home at 3201 N. Third. Apartment 104, Abilene.

The bride attended Snyder High School, Our Lady of the Lake College, San Antonio, and Draughon's Business College, Abilene. The groom attended Georgia Tech for three years and graduated from the University of Texas with a BBS degree. He was a member of the Alpha Tau Omega fraternity. He is a Leiutenant in the United States Air Force, and a pilot in 516th Troop Carrier Wing, Dyess Air Force Base, Texas.

The rehearsal dinner was held in the Orbit Room at the Dyess Officers Club.

WOMEN'S CALENDAR

MONDAY

Rebekah Lodge meets at IOOF hall at 7:30 p.m.

Rainbow Girls stated meeting 7:30 p.m. at Masonic hall.

Central P-TA meets at 3:45 p.m. in school auditorium.

Stanfield P-TA, 7:30 p.m. Refreshments. Program on Boy Scouts. Speakers Harold Lacik and David Parkhill. Special invitation extended to all fathers.

LVNA regular meeting at 7:30 p.m. in hospital dining room. Mrs. Olga Green will bring program on "Seeing Eye Dog".

TUESDAY

Daughters of the Nile meet at Phillips Cafe for lunch and business.

Martha Ann ladies game day and duplicate bridge, 9:30 a.m.

Toperettes meet at Stanfield cafeteria.

Atheneum Study Club, 3:45 p.m. Hostesses Anne von Roeder and Eleanor Dryden.

Beta Sigma Phi costume party, 7:30 p.m. at Snyder Savings and Loan. Social committee hostess.

Scurry County Registered Nurses Club, 7:30 p.m. in hospital dining room. Hostesses Opal Robinson, Christie Stephenson, Pat Pyka and Margie Stevens.

THURSDAY

Snyder Duplicate Club, 1:30 p.m. at Martha Ann Woman's Club. Open. Masterpoint day.

Twilight Garden Club meets with Mrs. Wright Huddleston, hostess.

Snyder Palette Club, 2 p.m. at Martha Ann Woman's Club. Mrs. R. B. Sears, hostess.

Dunn Eastern Stars meet at 7:30 p.m. Hosts, Lydia Shipp, J. E. Shipp, Frances Billingsley, Luline Billingsley and J. P. Billingsley.

Order of Eastern Star Study Club meets at 7 p.m. at Masonic hall. All members urged to be present.

Musical Coterie meets at 8 p.m. at Martha Ann Woman's Club. Hostesses, Mrs. Bob Bell, Mrs. Herbert Feather and Mrs. Virgil Mott.

FRIDAY

Friday duplicate bridge at Country Club, 9:30 a.m. Open.

A "medium" eggplant to serve six should weigh about 1½ pounds.

School Menu

MONDAY
Fried Liver with Creole Sauce
Creamed Potatoes
Buttered Peas & Carrots
Hot Rolls & Butter
Red Devil's Food Cake
Milk

TUESDAY
Hamburger Steaks with onion Gravy
Navy Beans
Light Bread & Butter
Cabbage Relish Salad
Gingerbread with Lemon Sauce
Milk

WEDNESDAY
Fried Chicken with Gravy
Whipped Potatoes
Hot Rolls & Butter
Green Salad
Fruit Jello
Milk

THURSDAY
Bean Chalupas w-Taco Sauce
Spanish Rice
Light Bread or Crackers
Butter
Tossed Salad
Apple Sauce
Peanut Butter Chewies
Milk

FRIDAY
Hot Dogs or Choice of Fish
Pinto Beans
Light Bread & Butter
Mixed Greens
Pickle Slices
Fruit Cobbler
Milk

MRS. ROY LEE MURRAY

Kelly Mayes, Roy Murray Wed In Hermleigh Church

The First Methodist Church of Hermleigh was the setting for the marriage of Kelly Ann Mayes of Hermleigh and Roy Lee Murray of Austin, Texas, on December 30, 1965 at 7 p.m. Bro. Bob Creswell officiated at the double ring ceremony.

Two arched candelabras surrounded by two spiral and two branched condelabras entwined with huckleberry and pink roses graced the altar. Pink candles were used down the aisles.

Parents of the couple are Mr. and Mrs. Dudley Mayes of Hermleigh, and Mr. and Mrs. Roy Murray of Dilley, Texas.

Miss Cecile Hall of Hermleigh, pianist, presented the traditional wedding music and accompanied Mrs. Ulmer Vernon of Hermleigh who sang "O Perfect Love," "How Great Thou Art", "Whither Thou Goest," and "Always".

Guests were seated by Doug and Johnny Mayes, brothers of the bride, Ray Etheredge, all of Hermeligh, and Clayton Estes of Midland.

Given in marriage by her father, the bride wor a white velvet formal length gown with princess skirt and chapel train falling from a wide flat bow. Long sleeves ended in points over the wrists. Her shoulder length veil of butterfly petals fell from a cluster of seed pearls and crystals. She wore a strand of pearls belonging to her mother which she received on her first anniversary. Something old was a gold bracelet given to her paternal grandmother by her grandfather in 1907, and a six pence in her shoe borrowed from Charlotte Cariker.

She carried a cascade bouquet of white sweetheart roses atop a white Bible belonging to her maternal grandmother.

Attendants

Betty Etheredge of Hermleigh was maid of honor, and Lori Jan Pharies of Austin was flower girl. Bridesmaids were Judy Etheredge of Hermeligh and Donna Murray of Dilley, Tex. They wore matching formal length dresses of cranberry velvet in Empire style.

Randy Pharies of Austin was best man and Jeff Cariker of Austin, and Kick Steidle of Alice were groomsmen. Greg Kimzey of Hermleigh was ring bearer.

A reception was held at Hermleigh community center following the ceremony. The bride's bouquet, a white Bible and the bride's candle graced the center of the refreshment table. Mrs. Jeff Cariker, Sheila and Charlotte Kimzey presided at the three-tiered wedding cake. Mrs. Walter Maloney registered guests.

For her wedding trip to Lake Austin the bride chose a champagne silk suit with beige accessories.

They will make their home in Austin.

The bride is a graduate of Hermleigh High School and is attending Southwest Texas State College in San Marcos. The groom graduated from Menard High School and is attending the College of Pharmacy at the University of Texas.

Out-of-town guests were from Austin, Alice, Brenham, Seminole, Midland, Sweetwater, Dilley, Lubbock, San Marcos and Roscoe.

Canned peas (the small early variety) can be added to a chicken or turkey salad to extend it.

JUST ADDED
Continuous Instrumental Music - Now On The Cable In Addition To Your
5 Channels
of TV and FM Radio
Call SCAT
Snyder Community Antenna Television
Phone HI 3-4327

WAYNE BOREN CLYDE HALL
Snyder Insurance Agency
SERVICE
COMPLETE
INSURANCE
P. O. Box 530 Snyder, Texas
1820 26th. Street Phone HI 3-3163

JANUARY
CLEARANCE
Continues! - Huge Savings!
FABRICS
Large Assortment Of Winter Stock!
• WOOLENS • COTTONS • BLENDS • DACRONS • SUITINGS UP TO ..... ½-off
Fall & Winter Coats
Fur Trimmed & Untrimmed
UP TO ..... ½-off
All Fall & Winter
HANDBAGS ..... ⅓ OFF
DRESSES 20 - 50% Off
SPORTSWEAR
• SWEATERS • SKIRTS • PANTS • BLOUSES ¼ to ½ off
"Glover's — Where Friendliness, Quality And Appreciation Are Never out of Style"
Southwest Corner Square
Glover's
Phone HI 3-3961

WORLD'S FINEST

WATER PUMP
• CANNOT LOSE ITS PRIME
• No Control Valves
• Will Pump Air and Shut Off On Weak Wells
• Will Not Burn Out Seal for Lack of Water
• Practically Impossible To Freeze and Burst
A-1 Electronics
2401 Ave. T Phone HI 3-7635

The Deffebach Agency
2606 Ave. R Phone HI 3-5611
INSURE
WHAT YOU HAVE

IT'S SO EASY
TO OWN AN
FHA
BANNER
HOME

For Sale Under FHA Authority
CHECK THESE SPECIAL VALUES
NORTHEAST SIDE
3 bedrooms, carport & cedar fence. 1810 Scott $6,750.00, No down payment, just prepaid items Approx. $75. Mo. pmt. $50.00.
120 Milburn $5,750 — 2 bdrm. & carport. No down payment, Approx. $70.00 prepaid items. $40 per month.
SOUTHEAST SIDE
402 34th. St. — 3 bdrms. 1½ bths. Price $10,500. $150. down plus prepaid items. Approx. $75. per month.
405 35th. St., — 3 bdrms., 1½ bths. Price $10,500. $150 down plus prepaid items. Approx. $75. per month.
WEST SIDE LOCATION
2104 41st. St. — 3 bdrms. & 1 bth. $8,000. $150. down payment plus prepaid items. $56 per month.
3702 Austin Ave. — 3 bdrms., 1 bth. $10,000. $150 down payment plus prepaid items. $70. per month.
Make 1966 the Year that Home Ownership Becomes A Reality for You and your Family.
Home Ownership Opportunities Were Never Better.
Act Now!
MONTHLY PAYMENTS As Low As $50
NEW-CONDITIONED Low Priced FHA
FEDERAL HOUSING ADMINISTRATION
Banner Homes Are Priced
$5,000 to $11,500
• Several Homes With No Down Payment
Homes Available In A Wide Range Of Values.
• YOU PAY NO COMMISSIONS
• You Pay No Closing Costs (Except Small Pre-Paid Items)
Ask Any Real Estate Broker
For A List Of FHA Homes Ready For You Now!

YOUR TV LOG FOR THIS WEEK

(TAKE OUT AND SAVE)
(January 9 Through January 15)

DIAL HI 3-5486

The Snyder Daily News

Delivered To Your Home

$1.50 Per Month

SUNDAY TELEVISION

	KRBC Abilene Ch. 9, SCAT 4	KMID Ch. 2, SCAT 2 Midland	KCBD Lubbock Ch. 11, SCAT 6	KPAR Sweetwater Ch. 12, SCAT 3	KWAB Big Spring Ch. 4	KLBK Ch. 13, SCAT 8 Lubbock
9 :00		West Side	Herald of Truth		Movie	Movie
:15		Church of Christ			"	"
:30		A Light Unto	Pattern for		"	"
:45		My Path	Living		"	"
10 :00		Faith For Today	Discovery		"	"
:15			"	Herald Of Truth	"	"
:30		Modern Film	Unfolding Drama	"	"	"
:45		"	"	University	TBA	First
11 :00	"	First Baptist	First Methodist	Baptist Church	"	Presbyterian
:15	"	Church	Church	"	"	Church
:30	"	"	"	"	"	"
:45	Industry on Parade	"	"	Annie Oakley	TBA	Inquiry
12 :00	Meet The Press	Meet The Press	Meet The Press	"	"	"
:15		"	"	"	News & Weather	News & Weather
:30	Devotions	Religious Series	Frontiers of	NFL	NFL	NFL
:45	"	"	Faith	Championship	Championship	Championship
1 :00	Command	"	Sea of Grass	"	"	"
:15	Presentation	"	"	"	"	"
:30	"	Sun. Afternoon	"	"	"	"
:45	"	At Movies	"	"	"	"
2 :00	"	"	"	"	"	"
:15	"	"	"	"	"	"
:30		March of Dimes	"	"	"	"
:45	"	"	"	"	"	"
3 :00	Sports In Action	Sports In Action	Sports In Action	Championship	"	"
:15	"	"	"	Bowling	"	"
:30	"	"	"	"	Face The Nation	Face The Nation
:45	"	"	"	"	"	"
4 :00	Criss Awards	Criss Awards	Criss Awards	Mr. Ed	Bowling	Bowling
:15	"		"	"	"	"
:30	College Bowl	College Bowl	College Bowl	Amateur Hour	"	Amateur Hour
:45	"		"	"	"	"
5 :00	McGee Report	The Deputy	McGee Report	Twentieth Cent.	Los Angeles	Los Angeles
:15	"		"	"	Open Golf	Open Golf
:30	The World Of A	World Of The	Red Raider Show	The Flintstones	"	"
:45	Teenager	Teenager	"	"	"	"
6 :00	"	"	Six O'Clock Rpt.	Wizard Of Oz.	Wizard Of Oz	Wizard Of Oz
:15	"		"	"	"	"
:30	Walt Disney	Walt Disney	Walt Disney	My Favorite	"	"
:45	"	"	"	Martian	"	"
7 :00	"	"	"	Ed Sullivan	The F.B.I.	The F.B.I.
:15	"	"	"	"	"	"
:30	Branded	Branded	Branded	"	"	"
:45	"	"	"	"	"	"
8 :00	Bonanza	Bonanza	Bonanza	Sunday Night	Perry Mason	Perry Mason
:15	"	"	"	Movie	"	"
:30	"	"	"	"	"	"
:45	"	"	"	"	"	"
9 :00	Wackiest Ship	Wackiest Ship	Wackiest Ship	"	Green Acres	Green Acres
:15	"	In The Army	In The Army	"	"	"
:30	"	"	"	"	Dick Van Dyke	Dick Van Dyke
:45	"	"	"	"	"	"
10 :00	News, Weather	News Final	"	CBS News	News, Weather	News, Weather
:15	Command	Weather	"	Jimmy Dean	"	"
:30	Presentation	Sports Review	Ten O'Clock Rpt.	"	Late Show	Late Show
:45	"	Red Raider Show	"	"	"	"
11 :00	"	Gene Stallings	Movie	"	"	"
:15	"	Show	"	Late Show	"	"
:30	"	Sgt. Bilko	"	"	"	"
:45	"	"	"	"	"	"

MONDAY TELEVISION

	KRBC Abilene Ch. 9, SCAT 4	KMID Midland Ch. 2, SCAT 2	KCBD Lubbock Ch. 11, SCAT 6	KPAR Sweetwater Ch. 12, SCAT 3	KWAB Big Spring Ch. 4	KLBK Lubbock Ch. 13, SCAT 8
6 :00						Summer
:15					Summer	Semester
:30					Semester	Cartoon Circus
:45						
7 :00	Today	Today Show	News, Farm	Cartoon Circus	Farm & Ranch	Farm & Ranch
:15	"	"	Rpt. & Wthr.	"	News, Wthr.	News, Wthr.
:30	"	"	Today	Mike Wallace	Mike Wallace	Mike Wallace
:45	"	"	"	News	News	News
8 :00	"	"	"	Captain	Captain	Captain
:15	"	"	8:25 News	Kangaroo	Kangaroo	Kangaroo
:30	"	"	Today	"	"	"
:45	"	"	"	"	"	"
9 :00	Eye Guess	Romper Room	Eye Guess	I Love Lucy	Donna Reed	Donna Reed
:15	"			"	"	"
:30	Concentration	Concentration	Concentration	Real McCoys	Real McCoys	Real McCoys
:45	"	"	"	"	"	"
10 :00	Morning Star	Morning Star	Morning Star	Andy Of	Andy Of	Andy Of
:15	"	"	"	Mayberry	Mayberry	Mayberry
:30	Paradise Bay	Paradise Bay	Paradise Bay	Dick Van Dyke	Dick Van Dyke	Dick Van Dyke
:45	"	"	"	"	"	"
11 :00	Jeopardy	Jeopardy	Jeopardy	Love Of	Love Of	Love Of
:15	"	"	"	Life	Life	Life
:30	Let's Play Post	Let' Play Post	Let's Play Post	Search Tomorrow	Search Tomorrow	Search Tomorrow
:45	Office	Office	Office	Guiding Light	Guiding Light	Guiding Light
12 :0	News Weather	Divorce Court	Noon Report	The News Today	News & Wthr.	Eye Witness
:15	Cartoons	"	Community	Farm & Ranch	"	Farm & Ranch
:30	Let's Make A Deal	Let's Make	Let's Make a	As The	As The	As The
:45	"	A Deal	Deal	World Turns	World Turns	World Turns
1 :00	Days of Our Life	Days of Our	Days of Our	Password	Password	Password
:15	"	Lives	Lives	"	"	"
:30	The Doctors	The Doctors	The Doctors	Houseparty	Houseparty	Houseparty
:45	"	"	"	"	"	"
2 :00	Another World	Another World	Another World	To Tell The Truth	General Hospital	General Hospital
:15	"	"	"	2:25 CBS News	"	"
:30	You Don't Say	You Don't Say	You Don't Say	Edge Of Night	Edge Of Night	Edge Of Night
:45	"	"	"	"	"	"
3 :00	The Match Game	The Match Game	Match Game	The Secret Storm	The Secr. Storm	The Secret Storm
:15	"	"	"	"	"	"
:30	General Hospital	Sea Hunt	The Nurses	Cartoon Circus	Ben Casey	Ben Casey
:45	"	"	"	"	"	"
4 :00	Where Action Is	Komic Karnival	Father	Donna Reed	"	"
:15	"	Cartoons	Knows Best	"	"	"
:30	Father	"	Superman	Monster	Color Carnival	Color Carnival
:45	Knows Best	"	"	Milton The	"	"
5 :00	Huckleberry	Woody	Woody	The Beatles	Gandy Time	Rifleman
:15	Hound	Woodpecker	Woodpecker	"	"	"
:30	Huntley-Brinkley	Huntley-Brinkley	Huntley-Brinkley	Evening News	Evening News	Evening News
:45	"	"	"	"	"	"
6 :00	Local News, Wthr.	News & Mkts	Six O'Clock Rpt.	The News Today	Local News	Local News
:15	Sports News	WT Rpt & Wthr	"	Sports & Wthr.	Here 'N' There	Weather
:30	Hullabaloo	Hullabaloo	Hullabaloo	12 O'Clock High	12 O'Clock High	Combat
:45	"	"	"	"	"	"
7 :00	John Forsythe	John Forsythe	John Forsythe	"	"	"
:15	"	"	"	"	"	"
:30	Dr. Kildare—I	Dr. Kildare—I	Dr. Kildare—I	The Lucy Show	Lucy Show	Lucy Show
:45	"	"	"	"	"	"
8 :00	Andy Williams	Andy Williams	Andy Williams	Andy Griffith	Andy Griffith	Andy Griffith
:15	"	Special	Special	"	"	"
:30	"	"	"	Hazel	Hazel	Hazel
:45	"	"	"	"	"	"
9 :00	Run for your life	Run for your life	Run for your life	Ben Casey	Ben Casey	Ben Casey
:15	"	"	"	"	"	"
:30	"	"	"	"	"	"
:45	"	"	"	"	"	"
10 :0	Local News & Wthr.	News Final Spt.	Ten O'Clock Rpt.	News Weather	News And	News And
:15	National News	W. T Rpts Wthr	"	Secret Agent	Weather	Weather
:30	Tonight	Tonight Show	Tonight	"	Late Show	Late Show
:45	"	"	"	"	"	"
11 :00	"	"	"	"	"	"
:15	"	"	"	"	"	"
:30	"	"	"	Untouchables	"	"
:45	"	"	"	"	"	"

TUESDAY TELEVISION

	KRBC Abilene Ch. 9, SCAT 4	KMID Midland Ch. 2, SCAT 2	KCBD Lubbock Ch. 11, SCAT 6	KPAR Sweetwater Ch. 12, SCAT 3	KWAB Big Spring Ch. 4	KLBK Ch. 13, SCAT 8 Lubbock
6 :00					Summer	Summer
:15					Semester	Semester
:30					Cartoon Circus	Cartoon Circus
:45						
7 :00	Today	Today Show	Today News	Mike Wallace	Farm & Ranch	Farm & Ranch
:15	"	"	Rpt & Wthr	News	News, Wthr.	News, Wthr.
:30	"	"	Today	Cartoon Circus	Mike Wallace	Mike Wallace
:45	"	"	"	"	News	News
8 :00	"	"	"	Captain	Captain	Captain
:15	"	"	8:25 News	Kangaroo	Kangaroo	Kangaroo
:30	"	"	Today	"	"	"
:45	"	"	"	"	"	"
9 :00	Eye Guess	Romper Room	Eye Guess	I Love Lucy	Donna Reed	Donna Reed
:15	"			"	"	"
:30	Concentration	Concentration	Concentration	Real McCoys	Real McCoys	Real McCoys
:45	"	"	"	"	"	"
10 :00	Morning Star	Morning Star	Morning Star	Andy Of	Andy Of	Andy Of
:15	"	"	"	Mayberry	Mayberry	Mayberry
:30	Paradise Bay	Paradise Bay	Paradise Bay	Dick Van Dyke	Dick Van Dyke	Dick Van Dyke
:45	"	"	"	"	"	"
11 :00	Jeopardy	Jeopardy	Jeopardy	Love Of Life	Love Of Life	Love Of Life
:15	"	"	"	"	"	"
:30	Let's Play Post	Let's Play Post	Let's Play Post	Search Tomorrow	Search Tomorrow	Search Tomorrow
:45	Office	Office	Office	Guiding Light	Guiding Light	Guiding Light
12 :00	News & Weather	Divorce Court	Noon Report	The News Today	News, Wthr.	Eye Witness
:15	Cartoons	"	Com- Closeup	Farm & Ranch	Cartoons	Farm & Ranch
:30	Let's Make A Deal	Let's Make	Lets Make a Deal	As The	As The	As The
:45	"	A Deal	"	World Turns	Worl Turns	World Turns
1 :00	Days of Our Lives	Days of Our	Days of Our	Password	Password	Password
:15	"	Lives	Lives	"	"	"
:30	The Doctors	The Doctors	The Doctors	Houseparty	Houseparty	Houseparty
:45	"	"	"	"	"	"
2 :00	Another World	Another World	Another World	To Tell the Truth	General Hospital	General Hospital
:15	"	"	"	"	"	"
:30	You Don't Say	You Don't Say	You Don't Say	Edge Of Night	Edge Of Night	Edge Of Night
:45	"	"	"	"	"	"
3 :00	The Match Game	The Match Game	The Match Game	The Secret Storm	The Secret Storm	The Secret Storm
:15	"	"	"	"	"	"
:30	General Hospital	Sea Hunt	The Nurses	The Nurses	Ben Casey	Ben Casey
:45	"	"	"	"	"	"
4 :00	Where Action Is	Komic Karnival	Father	Donna Reed	"	"
:15	"	Cartoons	Knows Best	"	"	"
:30	Father	"	Superman	Casper Cartoons	Color Carnival	Color Carnival
:45	Knows Best	"	"	"	"	"
5 :00	Felix The Cat	Yogi Bear	Yogi Bear	Shindig I	Gandy Time	Rifleman
:15	"	"	"	"	"	"
:30	Huntley-Brinkley	Huntley-Brinkley	Huntley-Brinkley	Evening News	Evening News	Evening News
:45	"	"	"	"	"	"
6 :00	Local News Wthr.	News Spts.	Six O'Clock Rpt.	The News Today	Local News	Local News
:15	Sports News	W T Today Wthr	"	Sports & Wthr.	Here 'N' There	Weather
:30	My Mother the Car	My Mother	My Mother	Daktari	Combat	Combat
:45	"	The Car	The Car	"	"	"
7 :00	On The Farm	Please Don't Eat	Please Don't Eat	"	"	"
:15	"	The Daisies	The Daisies	"	"	"
:30	Dr. Kildare—II	Dr. Kildare—II	Dr. Kildare—II	Red Skelton	Red Skelton	Red Skelton
:45	"	"	"	"	"	"
8 :00	Tuesday Night	Tuesday Night	Tuesday Night	"	"	"
:15	At The Movies	At The Movies	At The Movies	"	"	"
:30	"	"	"	Petticoat	Petticoat	Petticoat
:45	"	"	"	Junction	Junction	Junction
9 :00	"	"	"	The Fugitive	The Fugitive	The Fugitive
:15	"	"	"	"	"	"
:30	"	"	"	"	"	"
:45	"	"	"	"	"	"
10 :00	Local News & Wthr	News Final Spt.	Ten O'Clock Rpt.	News Weather	News &	News &
:15	National News	W T Rpts Wthr	"	Honey West	Weather	Weather
:30	Tonight	Tonight Show	Tonight Show	"	Late Show	Late Show
:45	"	"	"	Late Show	"	"
11 :00	"	"	"	"	"	"
:15	"	"	"	"	"	"
:30	"	"	"	"	"	"
:45	"	"	"	"	"	"

WEDNESDAY TELEVISION

	KRBC Abilene Ch. 9 SCAT 4	KMID Midland Ch. 2 SCAT 2	KCBD Lubbock Ch. 11 SCAT 6	KPAR Sweetwater Ch. 12 SCAT 3	KWAB Big Spring Ch. 4	KLBK Lubbock Ch. 13 SCAT 8
6	:00 :15 :30 :45				Cartoon Circus	Sign On Cartoon Circus
7	:00 Today :15 Harry Holt :30 Devotions :45	Today Show	Todays News Rpt. & Wthr. Today	Cartoon Circus Mike Wallace News	Farm & Ranch News, Wthr Mike Wallace News	Farm & Ranch News, Wthr Mike Wallace News
8	:00 :15 :30 :45			Captain Kangaroo	Captain Kangaroo	Captain Kangaroo
9	:00 Eye Guess :15 :30 Concentration :45	Romper Room Concentration	Eye Guess Concentration	Love Lucy Real McCoys	Donna Reed Real McCoys	Donna Reed Real McCoys
10	:00 Morning Star :15 :30 Paradise Bay :45	Morning Star Paradise Bay	Morning Star Paradise Bay	Andy Of Mayberry Dick Van Dyke	Andy Of Mayberry Dick Van Dyke	Andy Of Mayberry Dick Van Dyke
11	:00 Jeopardy :15 :30 Let's Play Post :45 Office	Jeopardy Let's Play Post Office	Jeopardy Let's Play Post Office	Love Of Life Search Tomorrow Guiding Light	Love Of Life Search Tomorrow Guiding Light	Love Of Life Search Tomorrow Guiding Light
12	:00 News & Wthr. :15 Cartoons :30 Let's Make A Deal :45	Divorce Court Let's Make A Deal	Noon Report Lets Make a Deal	The News Today Farm & Ranch As The World Turns	News & Wthr. Cartoons As The World Turns	Eye Witness Farm & Ranch As The World Turns
1	:00 Days of Our Lives :15 :30 The Doctors :45	Days of Our Lives The Doctors	Days of Our Lives The Doctors	Password Houseparty	Password Houseparty	Password Houseparty
2	:00 Another World :15 :30 You Don't Say :45	Another World You Don't Say	Another World You Don't Say	To Tell the Truth Edge Of Night	General Hospital Edge Of Night	General Hospital Edge Of Night
3	:00 The Match Game :15 :30 General Hospital :45	The Match Game Sea Hunt	The Match Game The Nurses	Secret Storm Film Feature	Secret Storm Ben Casey	Secret Storm Ben Casey
4	:00 Where Action Is :15 :30 Father :45 Knows Best	Komic Karnival	Father Knows Best Superman	Donna Reed Porky Pig	Cartoon Carnival	Color Carnival
5	:00 Magilla Gorilla :15 :30 Huntley-Brinkley :45	Huntley-Brinkley	Hoppity Hooper Huntley-Brinkley	Ozzie & Harriet Evening News	Gandy Time Evening News	Rifleman Evening News
6	:00 Local News, Wthr. :15 Sports News :30 The Virginian :45	News Spts. Weather The Virginian	Six O'Clock Rpt. The Virginian	The News Today Sports & Wthr. Combat	Local News Here 'N' There Lost In Space	Local News Weather Lost In Space
7	:00 :15 :30 :45			Beverly Hillbillies	Beverly Hillbillies	Beverly Hillbillies
8	:00 Bob Hope Special :15 :30 :45	Bob Hope	Bob Hope	Green Acres Dick Van Dyke	Big Valley	Big Valley
9	:00 I Spy :15 :30 :45	I Spy	I Spy	Danny Kaye	Amos Burke	Pickin Time
10	:00 News & Wthr. :15 National News :30 :45	News & Spts W. T. Rpt. Wthr Tonight Show	Ten O'Clock Rpt. Tonight Show	Weather Man Called Late Show	News & Weather Late Show	News & Weather Late Show
11	:00 :15 :30 :45					

THURSDAY TELEVISION

	Abilene Ch. 9 SCAT 4 KRBC	KMID Midland Ch. 2 SCAT 2	KCBD Lubbock Ch. 11 SCAT 6	KPAR Sweetwater Ch. 12 SCAT 3	KWAB Big Spring Ch. 4	KLBK Lubbock Ch. 13 SCAT 8
6	:00 :15 :30 :45				Cartoon Circus	Sunrise Semester Cartoon Circus
7	:00 Today :15 :30 :45	Today Show	News Wthr. Today	Cartoon Circus Mike Wallace News	Farm & Ranch News, Wthr. Mike Wallace News	Farm & Ranch News, Wthr. Mike Wallace News
8	:00 :15 :30 :45		News & Wthr. Today	Captain Kangaroo	Captain Kangaroo	Captain Kangaroo
9	:00 Eye Guess :15 :30 Concentration :45	Romper Room Concentration	Eye Guess Concentration	I Love Lucy The McCoys	Donna Reed The McCoys	Donna Reed The McCoys
10	:00 Morning Star :15 :30 Paradise Bay :45	Morning Star Paradise Bay	Morning Star Paradise Bay	Andy Of Mayberry Dick Van Dyke	Andy Of Mayberry Dick Van Dyke	Andy Of Mayberry Dick Van Dyke
11	:00 Jeopardy :15 :30 Let's Play Post :45 Office	Jeopardy Let's Play Post Office	Jeopardy Let's Play Post Office	Love Of Life Search Tomorrow Guiding Light	Love Of Life Search Tomorrow Guiding Light	Love Of Life Search Tomorrow Guiding Light
12	:00 News & Wthr. :15 Cartoons :30 Let's Make :45 A Deal	Divorce Court Lets Make a Deal	Noon Report Con. Close-up Let's Make A Deal	The News Today Farm & Ranch As The World Turns	News & Wthr The Noon Show As The World Turns	Eye Witness Farm & Ranch The World Turns
1	:00 Days of Our Lives :15 :30 The Doctors :45	Days of Our Lives The Doctors	Days of Our Lives The Doctors	Password Houseparty	Password Houseparty	Password Houseparty
2	:00 Another World :15 :30 You Don't Say :45	Another World You Don't Say	Another World You Don't Say	To Tell the Truth Edge Of Night	General Hospital Edge Of Night	General Hospital Edge Of Night
3	:00 The Match Game :15 :30 General Hospital :45	Match Game Rebus Game	The Match Game The Nurses	Secret Storm The Nurses	Secret Storm Ben Casey	Secret Storm Ben Casey
4	:00 Where Action Is :15 :30 Father :45 Know Best	Where Action Is Father Knows Best	Father Knows Best Superman	Donna Reed Bullwinkle	Cartoon Carnival	Color Carnival
5	:00 Kountry Korner :15 :30 Huntley-Brinkley :45	Hoppity Hooper Huntley-Brinkley	Hoppity Hooper Huntley-Brinkley	Shindig II Evening News	Gandy Time Evening News	Rifleman Evening News
6	:00 Local News Wthr. :15 Sports News :30 Daniel Boone :45	News & Mkt. WT Rpt. & Wthr. Daniel Boone	Six O'Clock Rpt. Daniel Boone	The News Today Sports & Wthr. The Munsters	Local News Here 'N' There The Munsters	Local News Weather The Munsters
7	:00 :15 :30 Laredo :45	Laredo	Laredo	Gilligan's Island My Three Sons	Gilligan's Island My Three Sons	Gilligan's Island My Three Sons
8	:00 :15 :30 Mona McCluskey :45	America	Mona McCluskey	Thursday Night Movie	Thursday Night Movie	Thursday Night Movie
9	:00 Dean Martin :15 :30 :45	Dean Martin				
10	:00 News & Wthr. :15 National News :30 Tonight Show :45	News, Spts. W. T. Today Wthr Tonight Show	Ten O'Clock Rpt. Tonight Show	The News Weather The Long Hot Summer	News & Weather Late Show	News & Weather Late Show
11	:00 :15 :30 :45			Discovering America		

DIAL HI 3-5486 FOR HOME DELIVERY OF THE SNYDER DAILY NEWS — ONLY 35c PER WEEK

FRIDAY TELEVISION

	KRBC Abilene Ch. 9 SCAT 4	KMID Midland Ch. 2 SCAT 2	KCBD Lubbock Ch. 11 SCAT 6	KPAR Sweetwater Ch. 12 SCAT 3	KWAB Big Spring Ch. 4	KLBK Lubbock Ch. 13, SCAT 8
6	:00 :15 :30 :45				Cartoon Circus	Sign On Cartoon Circus
7	:00 Today Show :15 :30 :45	Today Show	Todays News Rpt. & Wthr. Today	Cartoon Circus Mike Wallace News	Farm & Ranch News, Wthr. Mike Wallace News	Farm & Ranch News, Wthr. Mike Wallace News
8	:00 :15 :30 :45		8:25 News Today	Captain Kangaroo	Captain Kangaroo	Captain Kangaroo
9	:00 Eye Guess :15 :30 Concentration :45	Romper Room Concentration	Eye Guess Concentration	I Love Lucy Real McCoys	Donna Reed Real McCoys	Donna Reed Real McCoys
10	:00 Morning Star :15 :30 Paradise Bay :45	Morning Star Paradise Bay	Morning Star Paradise Bay	Andy Of Mayberry Dick Van Dyke	Andy Of Mayberry Dick Van Dyke	Andy Of Mayberry Dick Van Dyke
11	:00 Jeopardy :15 :30 Let's Play Post :45 Office	Jeopardy Let's Play Post Office	Jeopardy Let's Play Post Office	Love Of Life Search Tomorrow Guiding Light	Love Of Life Search Tomorrow Guiding Light	Love Of Life Search Tomorrow Guiding Light
12	:00 News Wthr :15 Texas Garden Tips :30 Let's Make A Deal :30	Divorce Court Let's Make A Deal	Noon Report Lets Make a Deal	The News Today Farm & Ranch As The World Turns	News & Wthr. As The World Turns	Eye Witness Jessie Lee & Bills As The World Turns
1	:00 Days of Our Lives :15 :30 The Doctors :45	Days of Our Lives The Doctors	Days of Our Lives The Doctors	Password Houseparty	Password Houseparty	Password Houseparty
2	:00 Another World :15 :30 You Don't Say :45	Another World You Don't Say	Another World You Don't Say	Tell The Truth Edge Of Night	General Hospital Edge Of Night	General Hospital Edge Of Night
3	:00 The Match Game :15 :30 General Hospital :00	The Match Game Sea Hunt	The Match Game The Nurses	Secret Storm The Nurses	Secret Storm Ben Casey	Secret Storm Ben Casey
4	:00 Where The Action Is :15 :30 Father Knows Best :45	Komic Karnival	Father Knows Best Superman	Donna Reed Beany & Cecil	Cartoon Carnival	Color Carnival
5	:00 Bid and Buy :15 :30 Huntley-Brinkley :45	Bid 'N Buy Huntley-Brinkley	Huckleberry Hound Huntley-Brinkley Report	Tammy Evening News	Gandy Time Evening News	Rifleman Evening News
6	:00 Local News Weather :15 Sports News :30 Camp Runamuck :45	News & Misc. WT & Wthr. Cheyenne	6:00 Report Ernest Tubb	The News Today Sports & Wthr. Wild Wild West	Local News Here 'N' There Wild, Wild West	Local News Weather Wild, Wild West
7	:00 Hank :15 :30 Sammy Davis Show :45	Sammy Davis	Movie TBA	Hogan's Heroes	Hogan's Heroes	Hogan's Heroes
8	:00 :15 :30 Mr. Roberts :45	Mr. Roberts		Gomer Pyle Big Valley	Gomer Pyle Bewitched	Gomer Pyle Bewitched
9	:00 Man From Uncle :15 :30 :45	Man From Uncle	Man From Uncle	Bewitched	Jimmy Dean	Jimmy Dean
10	:00 News Wthr :15 :30 Heart of Christmas	News Final W. T. Today Wthr Heart Of Christmas	Ten O'Clock Rpt. The Heart Of Christmas	The News The New Math Million Dollar	News & Weather The Late Show	News & Weather The Late Show
11	:00 Midnight Mass :15 :30 :45	Midnight Mass	Midnight Mass	Movie		

SATURDAY TELEVISION

	KRBC Abilene Ch. 9 SCAT 4	KMID Midland Ch. 2 SCAT 2	KCBD Lubbock Ch. 11 SCAT 6	KPAR Sweetwater Ch. 12 SCAT 3	KWAB Big Spring Ch. 4	KLBK Lubbock Ch. 13 SCAT 8
6	:00 :15 :30 :45				Sunrise Semester Sgt. Preston	Semester Sgt. Preston
7	:00 :15 :30 Felix The Cat :45		Roy Rogers	Capt Kangaroo	Bugs Bunny Porky Pig	Bugs Bunny Porky Pig
8	:00 The Jetsons :15 :30 Atom Ant :45	Top Cat Hector Heathcote	Atom Ant	Heckle & Jeckle Tennessee Tuxedo	Heckle & Jeckle Milton the Monster	Heckle & Jeckle Milton the Monster
9	:00 Secret Squirrel :15 :30 Underdog :45	Underdog	Secret Squirrel	Mighty Mouse Linue The Lionhearted	Mighty Mouse The Beatles	Mighty Mouse The Beatles
10	:00 Top Cat :15 :30 Fury :45	Top Cat Fury	Top Cat Fury	Tom & Jerry Quick Draw McGraw	Tom & Jerry Casper	Tom & Jerry Casper
11	:00 The First Look :15 :30 Exploring :45	First Look Exploring	First Look Exploring	Bugs Bunny Lassie	Sky King Lassie	Sky King Lassie
12	:00 All Star Bowling :15 :30 :45	Lone Ranger Movie	Lone Ranger Movie	My Friend Flicka Sat. News	Flicka American Bandstand	Flicka American Bandstand
1	:00 Command :15 Presentation :30 :45			American Bandstand	Film Festival	Film Festival
2	:00 S.W. Conference :15 Basketball :30 :45	S.W. Conference Basketball	S. W. Conference Basketball	Magilla Gorilla Saturday Matinee		
3	:00 :15 :30 Felix The Cat :45				Miami	Miami
4	:00 Shells World of Golf :15 :30 :45	Golf	Golf	Golf Classic	Air Force & You	Bobby Lord & Grand Ole Opry
5	:00 Wrestling :15 :30 MacNeil Report :45	Music Village MacNeil Report	Music Village MacNeil Report	King Family Voyage to the Bottom of Sea	Wilburn Brothers Pickin Time	Wilburn Brothers Pickin Time
6	:00 America :15 :30 Flipper :45	Six O'Clock Rpt. Flipper	6:00 Report Flipper	Addams Family	Porter Wagoner Legend Of Jesse James	Porter Wagoner Legend Of Jesse James
7	:00 I Dream Of Jeannie :15 :30 Get Smart :45	Jeannie Get Smart	Jeanne Get Smart	F Troop The F.B.I.	Shenandoah TBA	Shenandoah TBA
8	:00 Saturday Night :15 At The Movies :30 :45	Saturday Night At The Movies	Saturday Night At The Movies	McHale's Navy	The Loner	The Loner
9	:00 :15 :30 :45			Gunsmoke	Gunsmoke	Gunsmoke
10	:00 News Weather :15 Tonight :30 :45	News, Wthr. Scoreboard Shock	Ten O'Clock Rpt. Movie Of Week	The Loner Amos Burke, Secret Agent	News & Weather Million Dollar Movie	News & Wthr. Million Dollar Movie
11	:00 :15 :30 :45			Untouchables		

DOESN'T HE EVEN NOTICE?

Many Blighted Urban Areas Beginning To Fight Back

By JULES LOH
Associated Press Writer

Gertrude Stein once remarked of a certain American city, "There's no there there."

How true. Not just one city but scores of them in every part of the country seem to have lost the characteristic flavor that once made each distinct.

Urbanization run rampant has produced a dreary sameness to many of the nation's cities; drab and decaying central cores surrounded by ever-widening rings of monotonous suburbs. One indication of how Americans feel about their cities is their headlong rush to abandon them for a place on the grassy periphery where blight refers only to ailing elms.

In requesting the new Cabinet post of secretary for urban affairs, President Johnson said the American society won't be great until the cities are great.

What are the chances of that? A tour of American cities from coast to coast indicates they are better than even. Digging beneath the surface of the well-publicized metropolitan malaise one discovers that, far from being moribund, there is an underlying dynamism in city after city.

Indeed, from Pittsburgh to Peoria many cities appear to be on the threshold of unparalleled urban vitality.

For one thing, today's embattled city officials have more weapons than ever before, in the form of federal programs, with which to attack their problems. The new Cabinet post at last places the needs of the more than 70 per cent of the population who are city dwellers on a par with the fewer than 10 per cent who are farmers.

Equally important, urbanites themselves seem to be increasingly fed up with both the ugliness of their cities and the tedium of their suburbs, and are anxious to do whatever it takes to halt the cycle of sprawl and blight.

Thirdly, and most significant, city officials are becoming more sophisticated in their use of local and federal resources. Where once the emphasis was simply on tearing down old buildings and putting up new ones, today's efforts, at least the successful ones, focus instead on the people involved.

Mayor Jerome P. Cavanaugh of Detroit, for one, calls this approach "social renewal." He has been eminently successful at it.

"When my administration came into office," says Cavanaugh, "we launched a series of studies which pointed to the fact that many programs, both public and private, which we thought were keys unlocked nothing."

Urban renewal for example, he says, is not enough if all it does is transfer a desperate, jobless man from a shabby house to a sound one. Second generation welfare families, delinquent youths roaming neighborhood parks, also indicated to Cavanaugh that neither were social welfare programs enough by themselves, nor neighborhood conservation programs.

What was required was a total approach. It began with a series of penetrating studies of human needs. The studies turned up a body of new facts, and put to rest a number of old myths.

The mayor discovered, for instance, that only about 10 per cent of persons in poverty households were neglecting their housekeeping in matters over which they had some control; that half the persons relocated by urban renewal did not remember receiving the follow-up aid given them; that half also felt they were no better off than before.

The fact is, as Cavanaugh learned, mere physical renewal can be a positive drawback. "Slum dwellers whose lives had been filled with disappointments," he reports, "had their few social ties broken by urban renewal." Some was any sense of community they might have had — an all-important ingredient for continuing self improvement.

Two valuable instruments in Detroit's renewal approach are physical and social data banks. One describes nearly every building in the city, the other provides information on 25 social factors in nearly every neighborhood, such as crime rates, welfare loads, health problems.

"We can turn on a computer and get a profile in seconds on any neighborhood or area of any size in the city," Cavanaugh says. "It will flash danger signals when neighborhoods are beginning to have problems. We don't have to wait until the problem is a crisis before dealing with it." Moreover, planners can evaluate programs as they go along, not wasting time and money pursuing wrong assumptions.

The result has been an overall rejuvenation of the city. "Now for the first time," wrote a long-time Detroit resident recently in a national magazine, "we seem to not so much be climbing out of a valley of trouble as to have reached a plateau of confidence and even of optimism."

Detroit's efforts, however, like so many others, likely would have collapsed without strong support of private citizens.

"Behind every example of successful community development in the United States," says Stephen K. Bailey, a former mayor and now dean of Syracuse University's School of Citizenship and Public Affairs, "has been a handful of civic leaders, private citizens, who have translated their concern into bold plans of cooperative endeavor.

"Some person, or some small group of people, has said, "It doesn't have to be this way, let's get together and do something'." Today a great many are doing something — and in quite bold ways.

Farmers See Renewal Of Surplus Plan

By OVID A. MARTIN

WASHINGTON (AP) — The major farm legislation expected in Congress this year is the food-for-peace program under which $17 billion worth of American farm products have been either donated or sold cheap to needy countries since 1955.

A law authorizing disposal of farm surpluses is due to expire Dec. 31. President Johnson undoubtedly will recommend an extension, but with possible significant changes.

A growing problem of hunger abroad, a problem that produced strong demands for greater American effort in solving, will put this legislation in a broader category than farm legislation. It may even become a major foreign policy issue, and as a consequent could be put into the hands of congressional foreign affairs commitees instead of the agriculture committees.

There are strong demands that this program be given a change of emphasis. Moreover it has been mainly one for helping stabilize American agriculture by moving surpluses to underdeveloped countries needing them.

There is much support for the idea that the program manages to forget the surplus disposal objective of the past — largely because surpluses have been greatly reduced — and concentrate on using it as an instrument of foreign policy.

Under this change, American foods would be used primarily to bolster nutritional levels and economies of friendly countries striving to resist communist pressure, both from within and from without.

In 1512, the Swiss Confederation was a military power on the Continent. Its troops fought in Italy and occupied Milan. The Swiss were such crack soldiers that large numbers of men hired themselves out as mercenaries.

GRANDMA

JOE PALOOKA

NANCY

DIXIE DUGAN

REX MORGAN

To Buy, Sell Or Trade
Dial HI 3-5486

Junior Editors Quiz on COLOR IN SPACE

QUESTION: Why is the sky in space black?

• • •

ANSWER: Our picture shows a highly dramatic contrast in sky effects. The landscape on top is typical of that on our cheerful earth. The trees, mountains and [illegible] bathed in [illegible] sky a beautiful light luminous blue, through which it seems you could forever. The same light, in the lower picture, is falling on the harsh landscape of the moon. Soon, astronauts will be landing in such a landscape, and even if the sun is shining, they will see the sky jet black, as in the picture. The explanation is that the earth is surrounded by an atmosphere of various gases, billions of particles float in this air belt, specks of dust, droplets of water vapor and so on. The molecules of these specks catch and break up the light rays coming from the sun, scattering them in different colors. The sky looks light because of sunlight glinting on such particles as suggested in the diagram, and it looks blue because the short blue rays are more widely scattered through the sky than those of other colors. There is no atmosphere in space or around the moon and no specks for the sun to flash on; consequently, the sky out there looks black, which is not a color by itself, but the absence of light.

• • •

FOR YOU TO DO: Emphasize the contrast in our picture by putting a delicate blue sky in the top part, with blue green over the hills and trees. The mountains of the moon should be bright orange or red brown hues, without any blue to make them look soft and distant. 1-8

(Leon Nadeau of Fitchburgh, Mass., wins today's combined prize of Compton's Illustrated Science Dictionary plus $10 cash for this question. Mail yours on a postcard to Junior Editors in care of this newspaper.)

CROSSWORD PUZZLE

ACROSS
1. Condiment
5. Dismay
10. Exchange premium
11. Journey
13. Lean-to
14. String
15. About
17. Pocket-books
19. Marsh [illegible]
20. At a distance: poet.
21. Sing Swiss style
23. Tire
26. Consumed
28. House wings
29. Obsequies
31. Emmet
33. Watch narrowly.
34. Medicinal cigarette
36. Dock out
38. Manipulate
39. Estrange
44. Compass point
45. Lath
46. Below: pan.
47. Particular
49. Lasso
50. Intervening
51. Look askance

DOWN
1. Belt
2. Moslem commander
3. Legal claim
4. Spoils and hot water
5. City in Georgia
6. Prude
7. Garden plant
8. Prayer bead
9. Football position: abbr.
12. Beauteous
16. Untrue
18. Constrictor
19. Fruitless
22. Digraph
23. Point of convergence
24. Mistreated
25. Ridicule
27. Qualify
30. Tellurium symbol
32. Digit
35. Ruby spinel
37. Contort
40. Deposited
41. Century plant
42. Fur. shark
43. Pitcher
45. Saint: abbr.
48. Type square

P	A	P	A	S		P	A	S	H	A	S
E	L	E	M	E		O	R	I	O	L	E
N	E	R	O	L	I		O	G	R	E	S
S	U	P		F	L	A	U	N	T		
	T	E	A		E	S	S		I	M	U
S	I	T	T	A		P	E	N	C	I	L
T	A	R	T	L	Y		D	O	U	S	E
E	N	A		A	B	E	S		E	L	M
		T	O	M	A	T	O		T	A	B
W	A	I	V	E		A	S	T	U	T	E
A	R	O	I	D	S		A	I	R	E	D
S	A	N	D	A	L		R	E	E	D	S

SOLUTION OF YESTERDAY'S PUZZLE

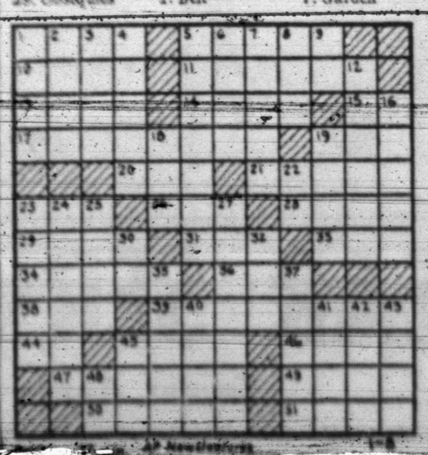

DENNIS THE MENACE

WALTER

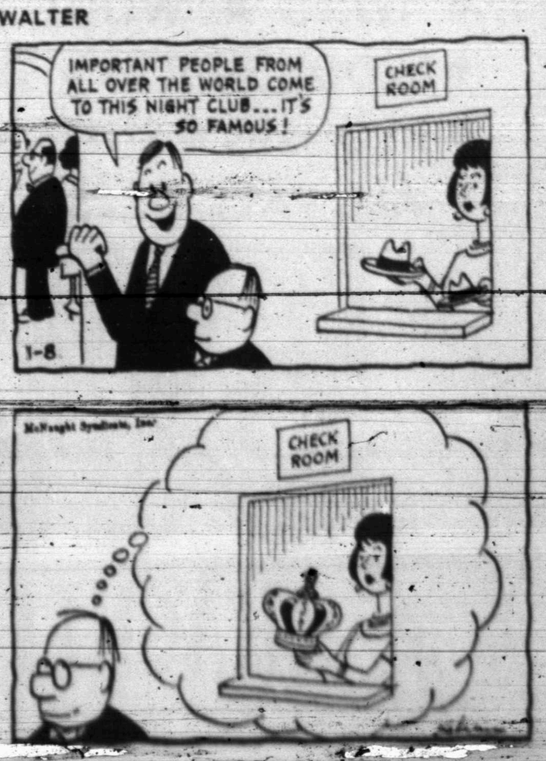

ENGAGEMENT ANNOUNCED — Mr. and Mrs. A. C. Kownslar of 2257 Sunset Avenue announce the engagement and approaching marriage of their daughter, Mary Jane, to Terry Lee Smith, son of Mr. and Mrs. A. P. Smith, Jr. of Route 3, Snyder. The couple will exchange wedding vows on January 14.

Gardener's Corner

Mrs. Lyndon B. Johnson couldn't have had a more powerful audience when she spoke in Buffalo, N.Y., about her hopes to make Americans more conscious of beauty in their everyday living.

She addressed 500 editors of Associated Press member newspapers from all parts of the country.

The First Lady's aim is to enlist concerted action by government, business, private groups and citizens to restore, preserve and enhance the beauty of cities, highways and countryside.

We asked the Society of American Florists what you could do to spur the project. Executive Director John H. Walker said: "Beautifying America begins at home — in homes, apartments, offices, business and commercial establishments that cumulatively make up our communities. An individual alone cannot beautify a city street or park. But he can easily and rather inexpensively beaufity the inside and outside of his own residence, office or store with cut flowers, flowering and foliage plants.

"By so doing, he will be bringing beauty into his everyday life as President Johnson has suggested, participating in the local community beautification effort, contributing to the over-all Beautify America program and influencing neighbors, friends and business associates to follow suit."

Vibrantly colored fresh autumn flowers, such as chrysanthemums, pompons and carnations, and the muted dried flower arrangements will reflect the seasons — indoors. They will be stimulatingly decorative.

Colorful flowering and lush green foliage plants will brighten rooms, offices and stores.

The Florists' Society has launched a public information program suggesting ways to beautify homes and businesses.

New Hardy Hollies

Two new, hardy holly plants are available this fall. The complimenting Blue Girl and Blue Boy (you need a male and a female) were so named (by Jackson & Perkins) because of the blue overcast to their glossy, dark green leaves. They will be available at many local nurseries.

Blue Girl and Blue Boy may be maintained as compact, low-growing shrubs or as a hedge 3 to 4 feet tall.

Most red berry hollies grow too tall for foundation plantings and the old dwarf type produced only black berries. Few survive the rugged northeastern climate, but the Blue introductions have withstood 20 below zero cold.

The new variety does best in partial shade but reportedly will thrive in full sun and dry weather.

The female produces berries when a male plant is nearby. One male, aided by wind and insects, can fertilize several female plants.

Mrs. F. L. Meserve of St. James, N.Y. (on Long Island) developed Blue Boy and Girl. Her aim, she says, is to see hollies used in areas where broad leaf evergreens are in limited use — from Boston to St. Louis.

Incidentally, Mrs. Meserve describes herself as "a housewife who knows nothing about botany."

Wall-Cabinets

Th3 bathrooms in many homes have unused wall space between basin and toilet that could profitably be used for cabinets. Simply extend the medicine cabinet in one direction or both. Surfaced with domestic ceramic tile, the cabinets can be color coordinated with floors and walls.

FURNITURE
REFINISHING
REPAIR
MARSAN
WESTERN
MANUFACTURERS
2301 Ave. G
HI 3-3495

Great Selections ....
Great Savings During Our Final ....
Clearance Sale
• HATS • WOOL SLACKS
• WOOL SKIRTS • SWEATERS
• BLOUSES • SUITS • COATS
• ALL FALL DRESSES (Regular Stock)
50% OFF
South Side Square
RACHEL'S
Phone HI 3-9661

GOODYEAR
JANUARY FINAL TIRE
CLEARANCE!
WE'RE CLEARING OUR WINTER STOCKS TO MAKE ROOM FOR OUR NEW SPRING VALUES!

You Have The Wheels — We Have The Deals!
If You Like Bargains, Don't Miss These!
WHITEWALLS...BLACKWALLS...TUBELESS...
TUBE-TYPE...NYLONS...13, 14, 15-INCH
All Sizes and Types On Sale...First-Line and Others! Come and Get 'Em Now!

Deal No. 1: 4 — 7.50 x 14 or 8.00 x 14 — GOODYEAR Blackwall Retreads — $29.64 plus tax and 4 tires — WHITEWALLS $2 MORE EACH

Deal No. 2: 4 — 6.70 x 15 — GOODYEAR Nylon-Black Tube-Type — $34.00 plus tax and 4 tires — 3-T NYLON ALL-WEATHER "42" WHITEWALLS $2 MORE EACH

Deal No. 3: 4 — 7.50 x 14 or 6.70 x 15 — GOODYEAR Nylon-Black Tubeless — $46.00 plus tax and 4 tires — 3-T NYLON ALL-WEATHER "42" WHITEWALLS $2 MORE EACH

Deal No. 4: 4 — 6.50 x 13 Compact Size — GOODYEAR Nylon-Black Tubeless — $51.80 plus tax and 4 tires — 3-T NYLON ALL-WEATHER WHITEWALLS $2.50 MORE EACH

Deal No. 5: 4 — 7.50 x 14 or 6.70 x 15 — GOODYEAR Nylon-Black Tubeless — $61.80 plus tax and 4 tires — 3-T NYLON ALL-WEATHER, WHITEWALLS $2.50 MORE EACH

Deal No. 6: 4 — 8.00 x 14 or 7.10 x 15 — GOODYEAR Nylon-Black Tubeless — $70.00 plus tax and 4 tires — 3-T NYLON ALL-WEATHER WHITEWALLS $2.50 MORE EACH

Deal No. 7: 4 — 8.50 x 14 or 7.60 x 15 — GOODYEAR Nylon-Black Tubeless — $76.60 plus tax and 4 tires — 3-T NYLON ALL-WEATHER WHITEWALLS $2.50 MORE EACH

Deal No. 8: 4 — 9.00 x 15 — GOODYEAR Nylon-Black Tubeless — $87.40 plus tax and 4 tires — 3-T NYLON ALL-WEATHER WHITEWALLS $2.50 MORE EACH

GOODYEAR NATIONWIDE "NO LIMIT" GUARANTEE
No limit on months — No limit on miles — No limit as to roads — No limit as to speed — For the entire life of the tread.
All New Goodyear Auto Tires are guaranteed against defects in workmanship and materials and normal road hazards, except repairable punctures.
If a Goodyear tire fails under his guarantee, any of more than 80,000 Goodyear dealers in the United States and Canada will make allowance on a new tire based on original tread depth remaining and Goodyear's printed "Exchange Price" current at the time of adjustment, not on the higher "No Trade-in Price."

TRUCK TIRES
The famous pennies-a-day RIB HI-MILER TRUCK TIRES
6.00 x 16 Size Plus Tax and Two Recappable Tires 2 FOR $30
• NO MONEY DOWN! FREE MOUNTING!

FARM TIRES
SURE-GRIP Rear Tractor Tires
AS LOW AS $39 11.2 x 28 Size Plus tax and useable trade-in

IMPLEMENT TIRES
NEW NYLON FARM-SERVICE
2 FOR $35
6.00 x 16 Size plus tax and two recappable tires. Rugged, tough tire that's a real workhorse on the job. Buy A Pair Today!

NEW R/S TRIPLE RIB FRONT TRACTOR TIRE
RIM SHIELD (R/S) NEW RIB WIDTH
AS LOW AS 2 FOR $22
Size 5.20 x 15 plus tax and two recappable tires

USED TIRES All Sizes ... $2 TO $8

Goodyear Battery
Easy Terms $1.25 A Week
Free Installation! 6 or 12 Volt. Get Instant GO POWER! Improved construction for longer life.

Goodyear Super Cushion SHOCK ABSORBERS
Standard Each 8.49
Heavy Duty 11.49
Load Levelers 20.49
INSTALLED FREE

GOODYEAR BRAKE & FRONT END SPECIAL!
Re-Balance Front Wheels
Check Battery & Cables
Inspect Shock Absorbers
Inspect Cooling System
Inspect & Tighten Fan Belt
Re-Adjust Steering
Re-Align Front End
Repack Front Wheel Bearings
Adjust Brakes
All this service performed for only... $9.95 Most American Cars. Parts extra, if needed.
Bring your car to the experts!

Electric Clock
Limit one at this price. $1.99
Additional clocks $3.98. White alarm clock ... 3½" high. Large numbers. Sweep second hand.

LO-BOY TELEVISION
• All-channel VHF-UHF reception with the new G-E Tandem "82" tuning system featuring the exclusive "410" permatronic transistor tuner.
• Convenient front controls, easy to see, easy to use.
• Front sound featuring G-E Dynapower Aluminum Voice Coil Speaker.
M 730 BWD
$219.95 With Trade Easy Terms

Deluxe Electric Blankets
Single Control $14.99 Full Size
Dual Control $17.99 Full Size

GOODYEAR SERVICE STORE
1701 25th. Snyder, Texas HI 3-9341