MONDAY

THE SNYDER DAILY NEWS

VOL. 18, NO. 259 SNYDER, TEXAS (79549) MONDAY, MARCH 4, 1968 EIGHT PAGES—PRICE 5c

New Lab Is Lofted

CAPE KENNEDY, Fla. (AP) — A research satellite that looks like a giant praying mantis today rocketed into orbit with a record number of experiments to make the most comprehensive study yet of how the sun influences the earth.

A 12 - story - tall Atlas - Agena rocket blasted away from Cape Kennedy right on schedule at 8:06 a.m. EST, to propel OGO 5, the fifth Orbiting Geophysical Observatory, into space.

Eight minutes later the National Aeronautics and Space Administration reported the metal monster, still attached to the Agena second stage, was in an initial transfer orbit more than 100 miles above the earth.

After coasting on this course for nearly an hour, the Agena engines restarted to push the payload into a great elliptical orbit ranging from about 175 to 92,000 miles high. On this path it will move continually in and out of the earth's atmosphere.

The control center reported OGO 5's solar panels and other insect — like appendages deployed on schedule and that the flight was progressing very well. The more sensitive experiments, such as magnetometers, are unreeled on the end of long booms to prevent interference with other sensors and from power sources in the main body of the spacecraft.

★ ★ ★

Today In History

Today, is Monday, March 4, the 64th day of 1968. There are 302 days left in the year.

Today's highlight in history:

On this date in 1681, William Penn received the grant of Pennsylvania.

On this date:

In 1748, the Polish nobleman who fought and died for Americans in the Revolutionary War, Casimir Pulaski, was born.

In 1789, the first U. S. Congress convened in Federal Hall in New York, but adjourned because of a quorum of members was not present.

In 1791, Vermont entered the Union as the 14th state.

In 1801, Thomas Jefferson, the third U. S. president, became the first president to be inaugurated in Washington.

In 1829, an unruly crowd invaded the White House at the inauguration of the seventh American president, Andrew Jackson.

In 1944, during World War II, U. S. bombers made their first strikes against Berlin.

Ten years ago — The French said 32,000 rebels in Algeria had been killed in 1957. Losses on the French side were put at 2,500.

Five years ago — British television broadcast a taped interview with Georges Bidault, a fugitive opponent of French President Charles de Gaulle. The whereabouts of Bidault remained secret.

One year ago — A U. S. presidential commission urged major changes in the Selective Service System, including a limited lottery.

★ ★ ★

THE WEATHER

SNYDER TEMPERATURES: High Saturday, 58 degrees; low, 27 degrees; reading at 7 a.m. Sunday, 27 degrees. High Sunday, 40 degrees; low, 24 degrees; reading at 7 a.m. today, 26 degrees.

Northwest Texas: Clear to partly cloudy in north, partly cloudy in south and warmer tonight and Tuesday. Low tonight 27 to 35. High Tuesday in 60s.

North Central and Northeast Texas: Partly cloudy to cloudy and a little warmer tonight and Tuesday. Low tonight 26 to 36. High Tuesday 53 to 63.

Lower Coast: Small craft warnings are up for north winds 10 to 20 knots, occasionally gusty to 25 knots through Tuesday.

South Central Texas: Mostly cloudy with occasional rain tonight and Tuesday. Low tonight 40 to 50. High Tuesday 50 to 62.

Southeast Texas: Mostly cloudy with occasional rain tonight and Tuesday. Low tonight 38 to 48. High Tuesday 48 to 55.

Southwest Texas: Cloudy to partly cloudy in north, mostly cloudy with occasional rain in south through Tuesday. Low tonight 35 to 45. High Tuesday 48 to 60.

SNYDER
The City
With A
SPARKLE

THE GENERAL LISTENS — General Willliam G. Westmoreland, commander of U.S. Forces in South Vietnam, listens as South Vietnamese President Nguyen Van Thieu speaks at a graduation ceremony for province and district chiefs in Saigon. Westmoreland wears earphones to hear an English translation of Thieu's remarks. (AP Wirephoto)

Communists Begin Big Bombardment

By GEORGE ESPER
Associated Press Writer

SAIGON (AP) — Communist forces sent hundreds of rockets and mortars slamming into allied air bases, command posts and other installations today and seized a hospital run by an American woman doctor. The shellings were the heaviest series in more than two weeks.

U.S. officers at Kontum said Viet Cong troops blew up the operating and X-ray rooms of the hospital and fired "indiscriminately" into some of the wards. One Montagnard tribesmen patient was killed and four wounded.

The U.S. officers said the doctor, Patricia Smith of Seattle, Wash., was safe in a secure area of Kontum city. One German nurse, however, was said to have been abducted. The hospital is on the outskirts of Kontum, a central highlands city 275 miles north of Saigon.

The U.S. Command reported new action along the eastern end of the demilitarized zone dividing the two Vietnams. It said U.S. Marines and air cavalrymen killed nearly 300 Communist troops in a series of battles Sunday east of the Marine combat base at Khe Sanh. The enemy kept up its daily shelling of Khe Sanh.

But just nine miles north of Saigon, 200 Communist ambushers killed 48 American soldiers and wounded another 28, most of them in the first eight minutes of a machine-gun attack Saturday. The U.S. Command disclosed the attack Sunday.

U.S. pilots flew 68 missions against North Vietnam Sunday, many of them radar guided because of the overcasts of the continuing northeast monsoons. The major strike was an attack by Navy A6 Intruders from the carrier Enterprise on an 11-acre cargo transfer and storage complex on the Red River 1.8 miles southeast of the center of Hanoi. It was the second attack on that target in three days.

The major targets of the Communist shellings included six allied air bases, a U.S. Navy base, the base camps of the U.S. 1st Air Cavalry Division and the 45th Infantry Division, the country's biggest oil tank farm just outside Saigon, a big Marine supply base and two Green Beret Special Forces camps.

In the shelling of the district town of Duc Duc just below Da Nang, Viet Cong mortars left 150 houses burned to the ground, 20 civilians dead and another 80 wounded, South Vietnamese headquarters said.

The attacks were the heaviest series of coordinated shellings since Feb. 19 when Communist forces hit with rockets and mortar shells in Saigon and 46 other cities and allied installations in their second wave attacks. The second wave followed the Communist' biggest offensive of the war launched against 35 major South Vietnamese cities during the lunar new year Jan. 31.

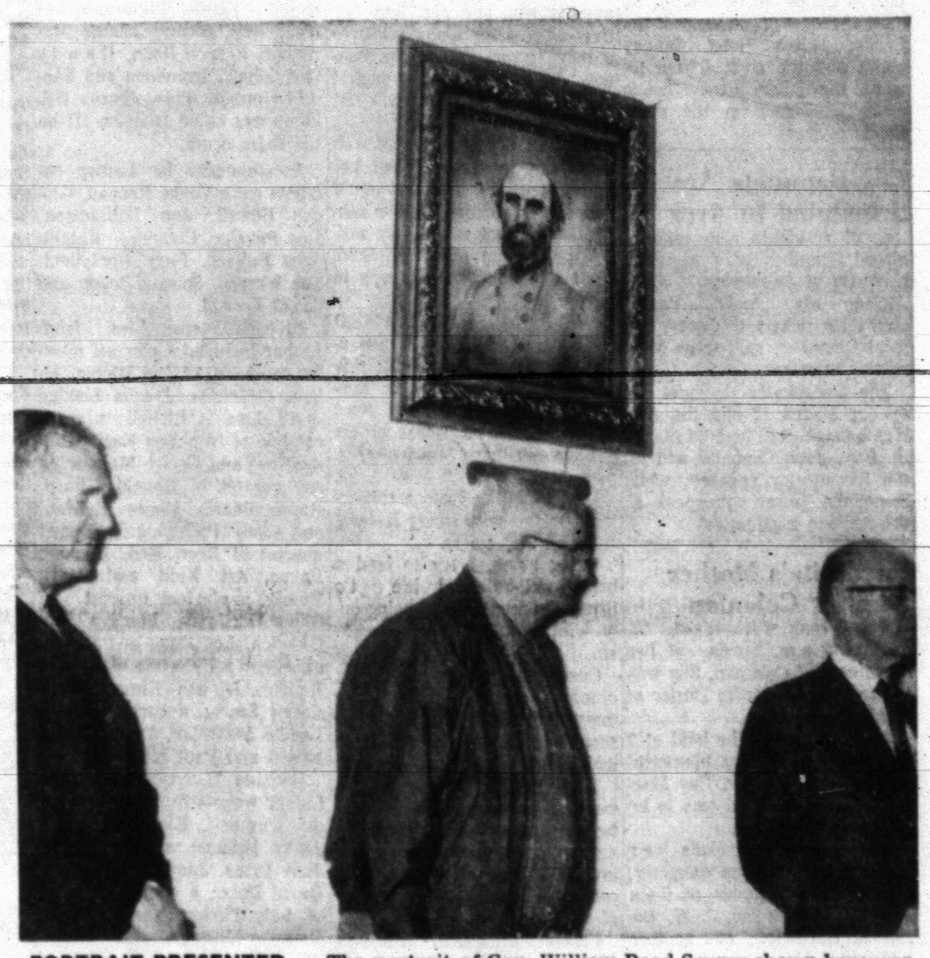

PORTRAIT PRESENTED — The portrait of Gen. William Read Scurry shown here was presented this morning in ceremonies at the Scurry County courthouse. Standing under the portrait are, from left, Hugh Boren Jr., chairman of the Scurry County Historical Survey Committee; Hugh Taylor, former chairman of the committee, who presented the painting to the county, and County Judge Sterling Taylor, who accepted in behalf of the county.

LBJ Proposes Health Plan

WASHINGTON (AP) — President Johnson proposed a $15.6 billion "Health in America" program to Congress today that would more than double federal outlays for birth control programs, boost efforts to slash infant deaths and provide new incentives for the training of more doctors.

In a special message, Johnson outlined "five major new goals" —to curb infant mortality, provide more health personnel, combat soaring medical costs, lower the accidental death rate, and seek volunteer efforts by doctors, hospitals and others to provide better health for all Americans.

The $15.6 billion price tag for the fiscal year beginning July 1 would boost the current annual outlay $8 billion.

Johnson asked Congress to increase funds for birth control activities to $61 million from $25 million. He said this would make family planning information and birth control devices or drugs available to an additional 3 million women "if they so desire."

He also announced plans to create a center for population studies and human reproduction, primarily to direct family planning research, and asked for an initial appropriation of $12 million to support it.

The chief executive said infant mortality is "inexcusably high" although it has dropped from 25.2 deaths per 1,000 children under the age of one in 1963, to 22.1 last year.

Noting that the United States ranks only 15th in infant mortality, Johnson said the nation "should lead the world in saving its young."

He asked Congress to provide an additional $58 million next year for maternal and child health care programs. He said the goal should be to eliminate all problems in this area by 1973.

Boy's Club Council To Meet Here

The Scurry County Coliseum will be the site of two major regional events within two days this weekend.

The 8th Annual Conference of the West Texas Area Council, Boys' Clubs of America, will be held here Saturday, the day after the 33rd annual convention of District IV of the Texas State Teachers Association.

Registration for the Boys' Club conference will be at the Dan Gibson Memorial Building, which houses the Scurry County Boys' Club. The program will begin at 10 a.m. at the coliseum.

A highlight will be the awards luncheon at noon. Guest speaker at the luncheon will be Dr. Rex Kyker, chairman of the speech department at Abilene Christian College.

Awards will be presented by Gene L. Lehnen of Dallas, assistant regional director. Dr. Kyker will be introduced by James E. Winget Jr., of Midland chairman of the West Texas Area Council, Boys' Clubs of America.

98 Medals Won By Band Students

Students from the three Snyder school bands set a local record Saturday by winning 98 first division medals in solo and ensemble competition at the Region VI Solo and Ensemble Contest held in Abilene.

Contestants from the Snyder High School Black and Gold Band led the contest by bringing home 40 first division medals. Students from Lamar and Travis Junior Highs followed closely behind with 37 and 21 medals respectively.

Students at the cocntest were entered in three different grades of difficulty in the music performed. They were rated in one of five divisions as follows: First Division — Superior; Second Division — Excellent; Third Division — Good; Fourth Division — Fair and Fifth Division — Poor.

Director of the Snyder High School Band is Melvin Montgomery. He is assisted by Charles Shaw. Director of the Lamar Junior High Band is Don Eiring and the Director of the Travis Junior High Band is Ray Lashaway.

Snyder High Division I solos included Danny Chastin and Jimmy Davis, flute; Peggy Patterson, Fran Jordan, Pam Parker, Vicki Keller, Patsy Williams, Beth Vestal, Janey Orms, Jan Williamson and Judy Voelkel, all clarinets; Doris Everts, alto sax; J. L. Pherigo, French horn; Jerry Tate, trombone; Roy Bartels, baritone; David Tullis and Bruce Kenner, tuba; Kaye Turner, timpani. Division II solos from SHS included John Thomas, cornet, and Charles Toombs, snare drum.

Accompanists for SHS entrants were Molly Walker, Jan

See 98 MEDALS, Page 2

City Ballot Is Complete

Snyder's city election ballot April 2 will list two candidates each for three council posts and one candidate for mayor.

The deadline for filing passed over the weekend with no new candidates entering the race. The last to file was Bill Aaron, retired city employe, who announced last week that he would seek Council Place 4. Also seeking that post is Jim Kincaid, the incumbent.

Joe Sentell and Wayne Monroney are candidates for the Council Place 2 spot which is being vacated by Marshall Erwin.

In the race for Council Place 6 are Rayburn Burgess, incumbent, and Bert Dickenson.

Bobby McCormick, a former member of the council, is the only candidate for mayor, a post which will be vacated by M. L. Broman.

Averitt Resigns Post At Hermleigh

HERMLEIGH — Ted Averitt, Superintendent of Hermleigh Schools for the past six years, has resigned to accept the position of superintendent of schools at Hart.

Averitt submitted his resignation Sunday at a called meeting of the Hermleigh board of trustees. The resignation will become effective June 1.

Averitt, who came to Hermleigh eight years ago as head athletic coach, said he felt that he could not turn down the opportunity to become superintendent of schools at Hart. The system at Hart has 662 pupils enrolled, more than twice as many as Hermleigh, and has air conditioned buildings only four years old.

"Although we regret leaving friends in Hermleigh, my family and I feel that this is a chance for advancement in the field of school administration," said Averitt.

The Hermleigh School board announced that applications for the position of superintendent there would be accepted by the board president, W. H. Coonrod.

Averitt began a coaching career 19 years ago at Alvord and later was head coach at Iowa Park, and Burkburnett before joining the athletic staff at Monahans. He came to Hermleigh eight years ago, and after two years as head coach was named superintendent.

Scurry Portrait Placed On Display

A portrait of Gen. William Read Scurry, for whom this county was named, was put on display this morning at the courthouse.

The painting, which was done by Mrs. Liz Bell, local artist, was formally presented to the county by the historical survey committee. The presentation was made by Hugh Taylor, former chairman of the committee. The portrait was accepted by County Judge Sterling Taylor.

Also participating in the ceremony were Hugh Boren Jr. current chairman of the historical committee; Mrs. Wayne Boren and the Rev. William Parkey, members of the committee; County Commissioners Marion Dabbs, Earl Sneed, and Thayne Mebane; Mayor M. L. Broman, and Mrs. Bell, the artist.

Mrs. Bell painted Gen. Scurry's likeness from a photograph borrowed from the state archives in Austin.

Franks Rites Set Tuesday

Funeral service will be held here Tuesday for Amis Franks, 50, who died at 2:40 a.m. today in the Veterans Administration Hospital in Dallas.

Mr. Franks had lived in Snyder from 1929 to 1963 when he went to Dallas.

The funeral service will be held at 2 p.m. Tuesday at Bell-Seale Chapel, with Dr. A. B. Lightfoot officiating. He will be assisted by the Rev. Marvin Rogers. Burial will be in Hillside Memorial Gardens, under direction of Bell - Seale.

A native of Henderson County, Mr. Franks was a veteran of World War II.

Surviving are his father, Frank Franks of Odessa; three sisters, Mrs. Velma Parmer of Goldsmith, Mrs. Oddest Palmer of Snyder and Mrs. Otis Carter of Dallas; three brothers, Lester Franks of Colorado City, Bernard Franks of Big Spring, and Ben Franks of Dallas.

Youths Are Burned In Gasoline Fire

Two Latin American youths, 17 and 18, were burned, one seriously, when they apparently attempted to take some gasoline at the Alfonso Wimmer farm near the Pyron Cemetery at 12:45 a.m. today.

Sheriff's Authorities, who are investigating the case, said the younger boy struck a match, igniting the gasoline. He was burned seriously and was taken to Cogdell Memorial Hospital by the older boy, who received lesser burns.

Firemen from Snyder were called to the scene, and they extinguished the fire. A 500 - gallon gasoline storage tank was destroyed and there was minor damage to a tractor shed.

The youth's condition at the hospital this morning was described as fair. He reportedly received first and second degree burns over about 25 per cent of his body.

Three Dead In Pileup

MARATHON, Tex. (AP) — Eight cars piled up on ice-coated U.S. 90 near the Brewster County town of Marathon Sunday night, killing three persons and injuring five others.

The dead were Edith Zahlen, 65, Long Beach, Calif.; Cruz Esquival Silva, 57, Healdsberg, Calif., and Guadalupe Ramon Barrera, four months, Redwood City, Calif.

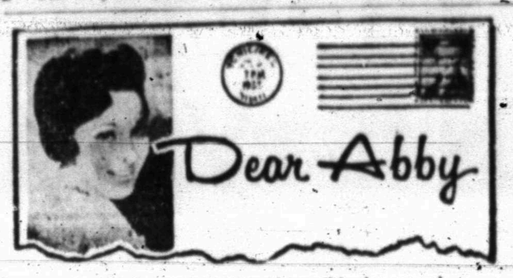

By ABIGAIL VAN BUREN

DEAR ABBY: My husband passed away about four months ago and left me with two children, both in high school. His best friend (a bachelor) consoled me in my grief. I really don't know what I would have done without him. We lost our heads and now I am pregnant. I was told after my last child was born that I couldn't have any more, so I can't imagine how this happened.

Anyway, this friend says he loves me, but he doesn't think it would look good if we got married so soon after my husband's death. It I wait a full year, that will take me into next NOVEMER, and the baby is due in SEPTEMBER, so what should I go! Please don't give me a moral lecture. I KNOW how wrong this whole thing was, but it's too late now. Help me!

WIDOW IN TROUBLE

DEAR WIDOW: If this friend intends to marry you, the sooner, the better. It won't look "good" no matter what you do, but the longer you wait, the worse it will look.

* * *

DEAR ABBY: I have a very dear friend who lives in a distant city. We've been close friends since our school days together.

Recently she wrote saying she would love to visit me. I would love to have her, but, Abby, I saw her briefly about four months ago and she had her five-year-old son along who was a holy terror. Either she cannot — or will not — control him. Worse yet, she won't let anyone else correct him.

If I tell her that she is welcome but to please leave her son at home, I'm afraid it would end our friendship. On the other hand, I just cannot see myself putting up with that child. What would be the best way to handle this!

PERPLEXED

DEAR PERPLEXED: I'm afraid you will have to put this friendship on ice until the five-year-old terror either out grows his obnoxiousness or his mother can leave him home.

* * *

DEAR ABBY: I am a respectable widow with many friends, married and single.

Being alone, I try to lead a busy, well-balanced life to break the monotony of being only with women, women, women.

Occasionally I have a lovely dinner party and invite my married friends. They always seem eager to accept and I am told I am a gracious hostess.

These people also entertain at evening parties which would be such a treat for me. But I am not invited. Instead I am invited to their afternoon luncheons with women only as a way of reciprocating.

Please print this. Perhaps these wives will recognize themselves and do something about it.

NO NAME IN LONG BEACH

* * *

CONFIDENTIAL TO CHRIS: There's an old French proverb which goes something like this: "A man isn't likely to look under the bed unless he himself has hidden under a few."

Everybody has a problem. What's yours? For a personal reply write to Abby, Box 69700, Los Angeles, Cal., 90069 and enclose a stamped, self-addressed envelope.

For Abby's booklet, "How to Have a Lovely Wedding," send $1.00 to Abby, Box 69700, Los Angeles, Cal. 90069.

Oil Slick Threatens Sunbathers

SAN JUAN, P.R. (AP) — An oil slick four miles long and a mile wide threatened to drive thousands of vacationing sun worshipers from Puerto Rico's luxury beaches today after a Liberian tanker broke up at the mouth of San Juan harbor.

Some of the Ocean Eagle's 6 million gallons of oil washed up on the white sand in front of the Caribe Hilton Hotel Sunday night, and the slick drifted toward the other luxury hotels along the beach in the plush Condado area.

C-C Banquets Are Scheduled In Area

Local residents who wish to attend Chamber of Commerce banquets at Sweetwater and Abilene may make arrangements for tickets through the local Chamber, said Gene Merrifield, manager.

The Sweetwater banquet is set for March 12 and the Abilene banquet will be held March 15. Gov. John Connally will be the Sweetwater speaker, while Sen. John Tower will speak at the Abilene banquet.

Snyderite's Mother Dies At Coleman

Mrs. Frank Richardson, 68, died at 5 a.m. Sunday at her home east of Coleman. She was the mother of Marvin Dozier of Snyder.

Services were to be held at 2 p.m. today in Stevens Memorial Chapel with the Rev. Ray Martin officiating. Burial was to be in Valera Cemetery.

Other survivors include her husband, Frank; one daughter, Mrs. Eunice Fletcher of San Angelo; another son, J. W. Dozier of Galveston; one brother and two sisters.

THE SNYDER DAILY NEWS

Published Sunday morning and each evening except Saturday by the Feather Printing and Publishing Co., Inc., at Snyder, Texas 79549.

Entered as second-class matter at the Post office at Snyder, Texas.

SUBSCRIPTION RATES: By carrier in Snyder 35 cents per week $1.50 per month. By mail in Scurry and adjoining Counties, one year $9.95. Balance of Texas one year $12.50. All other States $15.00.

MEMBER OF THE ASSOCIATED PRESS.

The Associated Press is exclusively entitled to use for republication all news dispatches in this newspaper also local news published herein. All rights reserved for republication of special dispatches.

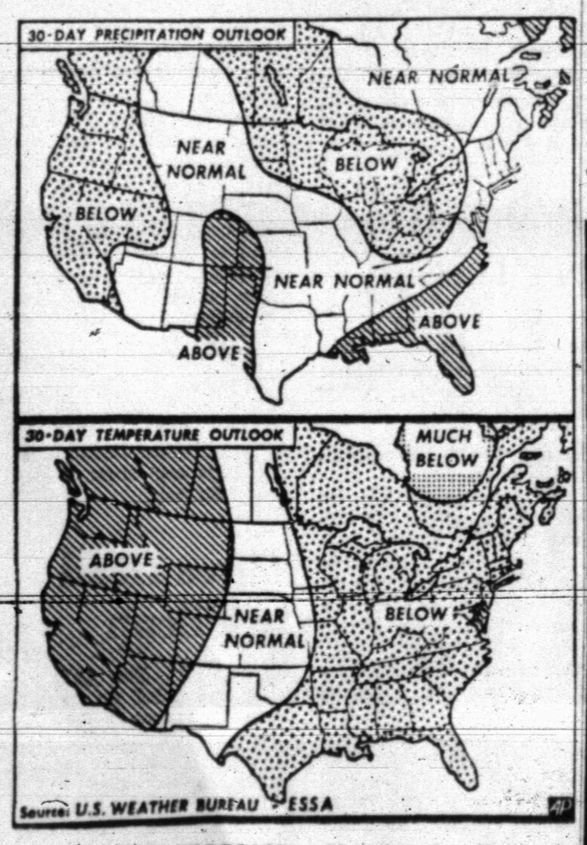

THIRTY-DAY FORECAST — Maps based on those released by the U.S. Weather Bureau—ESSA predict the temperature and precipitation for the next 30 days. (AP Wirephoto Map)

98 MEDALS—

Continued From Page 1

Williamson, Caroline Stansell, Roy Bartels, Leslie Floyd and Mrs. Bill Vestal.

Division I ensembles from SHS included a woodwind quintet composed of Jimmy Davis, Judy Voelkel, Anthony Brown, John McBeth and Caroline Stansell; a clarinet trio of Peggy Patterson, Connie Stansell and Pam Parker; a saxophone quartect of Doris Everts, Linda Wesson, Caroline Stansell and Judy Buryere; a French Horn quartet of Max Mearse, Daphne Merritt, J. L. Pherigo and Alan Burbank; a brass sextet of John Thomas, Ross Gillum, Darwin Belt, John McBeth, Roy Bartels and Bruce Kenner.

Division II ensembles included a brass sextet composed of John von Roeder, Willie Riley, Max Mearse, Don Light, Jerry Tate and David Tullis; a percussion quartet of Charles Toombs, Frank Jackson, Bill Covey and Kaye Turner.

Lamar Division I solos included Nita Lou Earle, Diana McCants, Lou Head, Marilyn McCormick and Rebecca Allen, clarinets; Don Montgomery and Scotty Scott, trombones; Jenny Mullins, flute; Gordon Gray and Greg Carter, snare drums; James Vandiver, bass; and Laddie McMillan, cornet.

Division II solos from Lamar included Dennis Williamson and Brett Bell, cornet; Elaine McArthur, French Horn; Randy Carmichael, trombone and Sandy Grimmett, flute. Jimmy Williams was rated Division III on the snare drum.

Accompanists for Lamar entrants were Vonee Reneau, Ginger Howell, Jan Williamson, Dee Peveler, Connice Knight, Jana Bullard, Pam Hartsfield, Sue Warren, Sharon Roach and Susan Ferrell.

Division I ensembles from Lamar included a clarinet quartet composed of Jan Michie, Allana Patterson, Jacque Stehley and Lisa Mitchell; a clarinet trio of Nita Lou Earle, Cindy Key, and Becky Mebane; a sax quartet of Ronald Tharp, Randy Beard, Vonee Reneau, and Cindy Pickering; a cornet quartet of Brett Bell, Kenneth Payne, Art Kidd and Mark Brock; a clarinet quartet of Diana McCants, Marilyn McCormick, Lou Head and Rebecca Allen; a flute trio of Brenda Bigham, Dianne Eime and Karen Sears; a cornet trio of Laddie McMillan, Dennis Williamson and Paul Watkins.

Division II ensembles from Lamar were a flute trio of Sandy Grimmett, Elaine Teal and Jenny Mullins; a flute trio of Judy Orms, Judy Terrell and David Duke; a clarinet quartet of Judy Taylor, Nancy Bailey, Sammye McDaniel and Kathy Allen; a trombone quartet of Larry Hollis, Randy Carmichael, Jack Rodgers and Scotty Scott.

Division I solos from Travis included Randall Curtis and Randy Keller, snare drum; Patsy Burney and Marion Watts, flute; Stephen Northcott and Janet Early, cornet; Travis Angel and Tommy Early, trombone; Bill Martin, tuba; Dorothy Cotton, clarinet; Sandy Rhone, bass clarinet; Earlyn Perser, bassoon; Anita Pinkerton, French Horn.

Division II solos from Travis were Wayla Walton, oboe; Kenny Patrick, Don Babcock, Mike Wallace and George Johnson, cornet; Kenneth Allen, baritone; Erika Bartels and Denise Perry, flutes; Debbie Rushing and Shauna Browning, clarinet; Lawana Freeman, alto sax.

Accompanists for the Travis soloists were Mrs. Patsy Elliott, Leslie Loyd, Earlyn Perser, Wayla Walton and Gayle Turner.

Division I ensembles from Travis were a clarinet quartet composed of Janis Morgan, Kathy Higgins, Lanice Mearse and Vickie Horsely; a drum quartet of Randall Curtis, Randy Keller, Sandy Land and William Patterson.

Division II ensembles from Travis included a woodwind quintet of Marion Watts, Wayla Walton, Debbie Rushing, Earlyn Perser and John Nobles; a flute trio of Patsy Burney, Denise Perry and Beverly Woolsey; a clarinet quartet of Dorothy Cotton, Jan Shelburne, Judy Shelburne and Lanice Mearse; a saxophone quartet of Lawana Freeman, Sheryl Cargile, Stephanie Smith and Carol Carasco; a brass sextet of Kenneth Patrick, Stephen Northcott, Anita Pinkerton, Travis Angel, Kenneth Allen, Bill Martin.

4 Mishaps Are Logged By Police

City Police investigated four motor vehicle mishaps over the weekend, including one involving minor injuries to Eloise Hill Wesson, 3726 Austin.

Her 1961 Model Cadillac was involved in a collision with a 1955 Model Chevrolet driven by Randel Floyd Hollis, 2405 Forty-first Street on Thirty - eighth Street near Austin at 12:02 p.m. Saturday.

The first mishap occurred at Twenty - fifth Street at Avenue O. Involved were the 1968 Model Pontiac of Rhylene Bishop Stoker, Clairemont Route, and the 1955 Model Rambler of Jean Dodson Henry, 2303½ Avenue H. Damage to the Pontiac was negligible, but damage to the other car was placed at $100. Police Patrolman Kirt Reed investigated both of these collisions.

Cars of Mark Alan Clark, 2204 Forty - fourth Street, and Ronnie Allen Goebel, Route 1, Hermleigh, were involved in a mishap at Avenue S near Thirtieth Street at 11:35 p.m. Saturday. Damage to each vehicle was set at $10, according to Ben McNulty, the investigating officer.

Minor damage resulted when a 1966 Model Ford truck owned by Gandy Lane Co., San Angelo, slipped from its parking place at the 66 Truck Stop and rolled into an awning post at the Dairy Mart parking lot on the East Highway at Avenue A at 8:58 p.m. Sunday. Damage to the truck was estimated at $150.

Police Patrolman D. D. Tullis investigated the mishap.

TODAY'S MARKETS

FORT WORTH (AP) — Cattle 1,200; calves 800; steady; good yearling heifers 24.20-25.30; cows 19.10-19.60; standard and good calves 23.60-25.35; good and choice feeder steers 25.00-27.80; heifers 23.00-25.00; choice steer calves 29.00-32.00, good down to 26.00; good and choice heifer calves 23.00-27.10.

Hogs 400; steady to 25 higher; 200-265 lbs 19.00-19.50, 215-290 lbs 17.50-18.00, 175-190 lbs 17.50-18.00; sows steady to strong, 265-690 lbs 15.50-16.00; 113-117 lb feeders 12.00-13.00.

Sheep 400; steady; spring lambs 50 higher at 26.00, choice old crop 24.00; good fall shorn 22.00; ewes 7.50-8.50; wooled feeder lambs 22.00, good and choice 20.00.

CHICAGO (AP) — Butter unchanged; 93 score AA and 92 A 66; 90 B 64¾; 89 C 61¼; cars 90 B 65½; 89 C 62¾. Eggs unchanged; A whites and mixed 28½; mediums 26½; standards 25½; checks 17½.

Burleson Service Today At Meadow

Funeral services were to be held this afternoon at Meadow for Joseph Marcus Burleson, 74, who died Sunday in Lubbock hospital.

Mr. Burleson was the husband of the former Lucille Miller of Scurry County and a brother of Rep. Omar Burleson, Congressman for the 17th District of Texas.

PUBLIC MEETING

TUESDAY NIGHT

SCURRY COUNTY COLISEUM

WELCOMING OFFICIALS

Of The

AMERICAN MAGNESIUM COMPANY

We Will Close Early Tuesday In Order That Our Personnel Might Attend!

We Cordially Urge

Everyone To Attend

This Important Community-Meeting!

Burgess Pharmacy

THEIR RECORDS WERE BEST — Glen Campbell and Bobbie Gentry hold Grammies they won in Hollywood for best recorded singing performances of the year. Presentations were made by the National Academy of Recording Arts and Sciences. Campbell won several awards for "By The Time I Get To Phoenix." Miss Gentry won top feminine honors for "Ode to Billie Joe." (AP Wirephoto)

British Pound Dips, Steadies

LONDON (AP)—Heavier than average demand for gold continued in European markets today, but the buying was down from last week's rush and well below the panic wave that followed devaluation of the pound.

In London, dealers said demand today was own about 25 per cent from Friday's level, when some 40 tons of gold reportedly changed hands, and far below the postdevaluation peak of some 100 tons a day. Demand today, however, was well above the average turnover of five tons a day.

Gold markets in Paris, Brussels, Zurich and Frankfurt reported a drop in demand from Friday's rush, but still heavier han average buying in some cases.

The pound, weakened by last week's rush of gold buying, among other factors, dipped below its official parity rate of $2.40 for the first time since devaluation Nov. 18.

The pound hit $2.3992, then recovered to the $2.40 parity level by midday. The Bank of England was believed to be supporting the rate.

The improved position of Britain's gold reserves, up $21.6 million in February, according to a Treasury announcement, also helped steady the pound.

Charge Is Filed

Bud Edward Yates of Plainview was charged in County Court Friday with driving while intoxicated following his arrest by City Police the previous afternoon.

He was released after posting $500 bond.

Education Board Adjusts Costs

AUSTIN (AP) — The state Board of Education approved today increased local costs under the minimum foundation school program for 74 of Texas' counties.

Decreased local costs were approved for 157 counties, and 23 counties, will remain the same.

The action was taken in approving county economic indexes which are used in deciding how much of the share of basic school programs local school districts will bear in the 1968-69 school year.

The total local fund assignments for that year will be $159.6 million.

Estimated total cost—state and local—of the foundation school program during the current school year is $739.1 million. A county's economic index is computed by a formula that takes into account the number of public school pupils, tax valuations and income from manufacturing and a variety of other economic activities.

Two board members briefly discussed the possibility of a teacher strike in Texas and agreed that no such walkout was likely.

The matter came up when board member Herbert Willborn of Amarillo mentioned that teacher strikes were discussed during the recent Western District meeting of the National Association of School Boards, which Willborn attended:

"You're talking about teachers going on strike in Texas — they're not going to strike," said Jack Binion, Houston.

"I agree with you. I think Texas is in a much more fortunate position," said Willborn, referring to Florida, Utah, New Mexico and other states that have had teacher strikes.

Public employes in Texas are forbidden by law to go on strike.

The board received a report that its director of teacher education, Dr. Milo Kearney, has resigned effective June 1 to become head of the Education Department at Trinity University in San Antonio.

TIGER THEATRE & CAFETERIA

"dine during movie time"

DIAL 37-2-12

MONDAY & TUESDAY

CHARLES K. FELDMAN'S

CASINO ROYALE

THE NEW JAMES BOND MOVIE IS HERE!

JOIN THE CASINO ROYALE FUN CREW

PANAVISION TECHNICOLOR

A COLUMBIA PICTURES RELEASE

MERCHANTS CLEAN UP WHEN THEY ADVERTISE IN OUR NEWSPAPER

Because it takes them into more homes in our town and their ads are seen by more people who enjoy reading a good newspaper.

Knowledgeable merchants know the most likely people to become customers are those who have already decided to buy. They know that these people will read the ads before they decide "from whom" they will buy. By advertising in our newspaper, we guarantee you will reach those who are the most prospective customers in this area, and make more sales.

The Snyder Daily News

"YOUR HOMETOWN NEWSPAPER"

BRIDE-ELECT HONORED — Miss Debra Fikes, bride-elect of Mr. Leon Smith of Wichita Falls, was honored with a gift tea Friday evening at the Sheriff's Posse house, west Thritieth Street. The chosen colors of pink and white were carried out in the decor, with appointments in crystal and silver. Pictured above from left, Mrs. E. L. Fikes Sr. mother of the bride-to-be, Miss Fikes, Mrs. James Smith of Dermott, mother of the prospective groom, and Mrs. Albert Smith of Dermott, grandmother of the groom-to-be. The couple will exchange vows on April 12 in Northside Baptist Church.

MRS. KATHERYN TOWNSEND

District 4 Teachers To Meet Friday

Mrs. Katheryn Townsend, President - elect of the Texas Classroom Teachers Association will be the featured speaker at the District 4 luncheon of the Texas Classroom Teachers Association here on March 8.

Mrs. Townsend, who lives in Victoria, has served on the TCTA state board since 1961. She is a member of the National Education Association, Texas Classroom Teachers Association, Texas State Teachers Association, Delta Kappa Gamma, Parent Teachers Association and the Victoria Classroom Teachers Association.

She has taught in the Victoria school system for the past 17 years, a former first grade teacher, she is presently teaching music in the Victoria Elementary School. Her many community activities include work as a Girl Scout leader and camp sponsor, and as a member of the Citizens Political committee.

Mrs. Townsend is a graduate of Sam Houston State College and has done graduate work at the University of Houston.

Mrs. Ireba Edwards of Lamesa, TCTA District 4 membership chairman, will conduct the business session.

The luncheon will be held in the cafeteria of North Elementary School. The Snyder Classroom Teachers Association is the host unit for the event, with Mrs. Elizabeth C. Odom, president, in charge of local arrangements. Mr. J. D. Smith, vice president is in charge of the program.

Approximately 200 teachers are expected to attend the luncheon, representing 11 cities.

WOMEN

Hermleigh News

By MRS. C. L. McQUAID

Visitors in the home of Mrs. Rachell Lassiter and Mrs. Adala Drennan over the weekend were Mr. and Mrs. Dwight Nelson of Pamona Calif. and Mrs. Jim Collins of Abilene. Mrs. Nelson and Mrs. Collins are cousins of the late Joe Drennan.

Mr. and Mrs. Walter Ammons and girls of Abilene visited with their parents, Mr. and Mrs. M. U. Vernon and Mrs. Allie Ammons and Mattie May Sunday. They also visited Mr. and Mrs. Ulmer Vernon.

Mrs. K. P. Lofton Jr. visited Monday afternoon with Mrs. Tony Vernon.

Mr. and Mrs. Bill Miller and boys of Snyder visited her parents, Mr. and Mrs. K. P. Lofton Jr. Monday night.

Mr. and Mrs. Frank Wenetschlaeger and children of Sweetwater and Rev. William Lensing and Mr. Clarence Goebel had dinner with Mr. and Mrs. Paul Wenetschlaeger Tuesday.

Mr. and Mrs. Wayne Hughes and son Darren of Snyder spent Sunday with her parents, Mr. and Mrs. Ocie Vest.

Mr. and Mrs. M. U. Vernon visited Wednesday of last week in Sweetwater with their grandson, Mr. and Mrs. James Vernon and children.

Mr. and Mrs. K. P. Lofton Jr. and Mr. and Mrs. O. C. Darden visited Mr. and Mrs. Bill Miller and boys of Snyder Sunday afternoon.

Dinner guests of Mr. and Mrs. Homer Gannaway Friday were: Mr. and Mrs. Bobby Joe Nachlinger, of Oscuola Ark., Mr. Garland Gannaway of Del Rio, Mr. and Mrs. Jackie Nachlinger and family, Mr. and Mrs. Loy Kirby, Mr. and Mrs. Leo Nachlinger and Mrs. Jerry Gannaway and Rickie.

Mr. and Mrs. Lewis Hearon and family of Odessa visited Sunday in the home of her parents, Mr. and Mrs. W. A. Vernon.

Mr. and Mrs. K. P. Lofton Jr. enjoyed a birthday dinner in the home of Mr. and Mrs. O. C. Darden Saturday night, honoring Mr. O. C. Darden.

Ed and "T" Richburg of Snyder spent Sunday afternoon with their grandparents, Mr. and Mrs. Herman Richburg.

Mrs. J. H. Anderson of Snyder, visited with Donnie, Peyton and Fleet Anderson Wednesday afternoon.

Mrs. Grant Groves and Mrs. Fred Campbell visited in Midland Friday with Mr. and Mrs. Martin and family. Don Groves returned home with them after a two weeks visit.

Mr. and Mrs. J. E. Paul visited Sunday in Loraine with Mr. and Mrs. Raymond McNeail.

Mr. and Mrs. Bob Matthew of the Davenport Ranch, visited in the home of Mr. and Mrs. T. W. Thomas Friiday night, celebrating Mr. Thomas' birthday.

The Cub Scouts held their Blue and Gold banquet Monday night at the Hermleigh Community Center. Cub Master Bert Stahl presented the following awards: bear badge to Mike Kruger, Silver arrow point on the bear badge to Raymond Holdridge. The gold arrow point for the wolf badge was presented to Allen Culp and Rickie Stahl received the denner stripe. Other cub scouts attending were Brad Barnes and Tim Peterson. Visitors attending were Mr. and Mrs. Bert Stahl, Mr. and Mrs. Jess Holdridge, Mr. and Mrs. Joe Culp, Mr. and Mrs. Durwood Kruger, Mr. and Mrs. Alfred Davis, Mr. and Mrs. Edmond Richter, and Joe Dean, and Mrs. Carol Katrola.

Mrs. Ethel Adams was admitted to Johnson's Hospital in Loraine Sunday as a medical patient.

Mr. and Mrs. Walter Goebel of Sweetwater and Mr. Clarence Goebel of Hermleigh made a trip to San Antonio, Feb. 15th visiting their daughter and sister, Mr. and Mrs. Johnny Gill. They went from there to Moulton, where they visited relatives and friends and returned home Feb. 23.

Mr. Clarence Goebel and Mr. and Mrs. Paul Wenetschlaeger visited Mr. and Mrs. Alvin Goebel of Sweetwater Saturday night of last week to help celbrate Mr. Gobl's birthday. night of last week to help celebrate Mr. Goebel's birthday. Many other relatives and friends attended the celebration.

Sunday Feb. 25th Mrs. Frank A. Wenetschlaeger of Sweetwater celebrated her birthday at their home. Twenty-six were present for dinner. At 2 p.m. friends from Hermleigh surprised them with a house warming as they had moved into their new home recently. Sixty-one people were present for lunch. Friends brought a covered dish and many nice gifts were presented to the couple. Pictures were taken and games played. Guests came from Hermleigh, Snyder, Sweetwater, Roby, Roscoe, Stamford, Haskell and Weinert.

Senior 4-H Club Discuss Plans For Food Show

The Snyder Senior 4-H Club met in the home of their leader, Mrs. McArthur. Kathy Rhodes, president, presided.

Elaine McArthur, secretary, called the roll and read the minutes. Old and new business was discussed with the Food Show to be held March 9 the main topic for discussion. Miss McArthur gave a report on the Food Show held at Tahoka, which she attended last week, telling the group what the judges would likely ask them. The girls held their first lesson in Unit 3 4-H Favorite Foods.

Record books were discussed. These present were Kathy Rhodes, Elaine McArthur, Marquita Ortiz, one new member, Peggy Casey, and the leader.

District TFWC Date Meet Set

Clubwomen of Mesquite District, Texas Federation Women's Clubs, will meet on March 20-21 at Hotel Windsor in Abilene for the eighth annual convention.

Call to assemble comes from Mrs. Lynn Williams of Moran, President of Mesquite District, and from the six host clubs, the Albany Study Club and Bluebonnet Study Club; from Baird the Wednesday, Delphian, Corinne Blackburn and '48 Study Clubs.

Mrs. Henry Jameson of Albany is Convention Chairman, with Mrs. A. E. Dyer Sr., of Baird as Coordinator. Registration is scheduled from 4 to 6:30 p.m. on the Mezzanine.

The Texas Heritage Dinner honoring Club Presidents will begin at 6:30. Entertainment will be by an Albany Fandangle group. Club Presidents will give their reports in rhyme, and the Texas Heritage Department reports will be heard.

On Thursday March 21, registration and coffee is to be from 7 to 9 A. M. The morning session from 9 to 12:15 will include reports from standing committees, department and division chairman, and the In Memoriam Service.

At the Fine Arts Luncheon to begin at 12:15, Mrs. B. F. Seay of Andrews, president of TFWC will be the speaker. A style show, Fashion for Fun, with Clubwomen entrants as models, will conclude the luncheon program.

The closing business session will begin at 2 p.m.

Preregistration checks for $7.50 for the Convention should be made payable to Mesquite Disrict Fund and mailed to Mrs. Jack Moore, Albany 76430 before March 17.

Clubwomen are invited to bring articles for display in the Arts and Crafts Exhibit in the Garden Room.

Mrs. Larry McNair Honored With Baby Shower

A pink and blue shower was held Thursday evening in the home of Mrs. Rayburn Burgess, 3102 Denison, honoring Mrs. Larry McNair.

Hostesses for the event were Mrs. Earl Cumba, Mrs. Odell Cox, Mrs. Von Kleibrink, Mrs. Ray Burgess, Mrs. Kenneth Wilson and Mrs. Rayburn Burgess. Cake squares, punch and coffee were served to 30 guests.

The United States Golf Association opened Golf House, a library and museum in New York City, in 1951.

573-3514
SNYDER AMBULANCE SERVICE
Odis Glasscock

WOMEN'S CALENDAR

TUESDAY

Ladies Golf Association meets for luncheon and business at Country Club.

Art Guild Study Club will present special speaker on "Government" 7 p.m. at Martha Ann Woman's Club.

Scurry County Registered Nurses Club, 7:30 p.m. in dining room of Cogdell Hospital.

Alpha Study Club, 3:30 p.m. at Martha Ann Woman's Club with Mrs. F. G. Sears, hostess.

Lambda Kappa Chapter of Beta Sigma Phi meets with Betty Holt, 1208 Twenty - seventh Street. Program by Mary Lou Scott.

Martha Ann ladies game day and duplicate bridge, 9:30 a.m.

Snyder Early Tops 8:30 a.m. at Dan Gibson building.

Toperettes meet at Stanfield cafeteria, 7 p.m. Visitors welcome.

Family night at Country Club. Activities start at 8 p.m.

THURSDAY

Peace Officers Auxilliary meets at policec station at 7:30 p.m.

City Council PTA meets at 1:30 p. m. at administration building.

Ladies Auxiliary to Snyder Fire Dept. 7:30 p.m. at central station.

FRDIAY

District 4 Classroom Teachers Association convention at North Elementary School. Mrs. Kathryn Townsend, state president-elect to speak.

Friday duplicate bridge at Country Club, 9:30 a.m. Open.

SUNDAY

Duplicate bridge at Country Club, 1:30 p.m. Open.

School Menu

Fried Chicken w- Gravy
Creamed Potatoes
Green Beans
Cranberry & Orange Salad
Hot Rolls
Devil's Food Cake
Milk

WEDNESDAY

Chili w-Beans
Buttered Spinach
Carrot & Celery Sticks
Cornbread & Crackers
Fruit Cobbler
Milk

THURSDAY

Beef Stew w-Carrots, Potatoes & Onions
Buttered Cabbage
Pickle Slices
Batter Bread
Peanut Butter Cookies
Milk

FRIDAY

TSTA DAY

Another Bell-Seale Convenience

Families we serve and those who come to pay their respects always find adequate parking accommodations. Our paved parking area, illuminated at night for greater safety, is one more indication of our efforts to provide **total** convenience.

Bell-Seale
FUNERAL HOME
3101 AVENUE S
MEMBER, THE ORDER OF THE GOLDEN RULE

SMALL SIZE WANT ADS DO A BIG JOB. SELL YOUR DON'T NEEDS FOR CASH TODAY.

Phone 573-5486

The Snyder Daily News

BRITAIN PLANS TARIFF CUTS

Dollar Faces More Threats

By CARL HARTMAN
Associated Press Writer

BUSSELS, (AP) — Plans for tariff cuts, designed to help Britain out of its economic plight, threaten to add to the drain of gold and dollars from the United States.

The runoff may bring some important changes in international finance because of world dependence on the dollar.

The new plans are being aired at a critical moment. Speculators seem to be mounting an attack on the dollar, buying up gold that eventually comes out of the U.S. supply.

To stop the dollar drain, President Johnson is applying measures which hurt European business: curbs on tourists, on U.S. investment and on imports of good from abroad. And pressure is heavy in Congress for even stronger measures.

The plan to help Britain is sponsored by West Germany with some cooperation from France. It is seen as a kind of consolation prize for Britain after President Charles de Gaulle's second veto of its effort to join the European Common Market.

West German foreign minister Willy Brandt is expected to draw up a formal proposal this week. It goes first to the other Common Market countries: France, Italy, Belgium, Holland and Luxembourg.

If they can agree, it will be offered to the countries which have applied to join: Britain, Ireland, Denmark and Norway. Others may come in later.

The plan is to form a kind of free trade area, inside which tariff walls would gradually come down.

British manufacturers would be able to sell their goods more easily on the continent, and continental firms would have an easier time in Britain.

But all concerned would keep their tariff walls intact against imports from the United States and the rest of the world. American industry would have a harder time earning gold and dollars by sales in the new area.

As part of the plan, Britain would have to buy more of its food on the continent—largely from France—and less from the United States and the Commonwealth countries.

Britain may be ready to take any help it can get, even at the price of weakening some of its old ties with the English-speaking world.

Whether the plan goes through or not depends to a large extent on the United States.

If Washington decides to take a firm stand against it, great and perhaps insuperable difficulties could be made through the General Agreement on Tariffs and Trade (GATT). This is a broad accord which seeks to prevent unfair treatment of member countries.

The U.S. attitude will depend on pressures at home, and how much the plan seems likely to help Britain get into the Common Market. This is a step the United States has long considered important to build a United Europe as a strong partner in world affairs.

If U.S. officials encourage the plan, they will be adding to the dollar drain. They may also goad Congress into passing strong measures which would keep out more European goods and counter the promotion of seer international trade they have been urging for years.

If they discourage the plan, they may harm the position of Britain and the British pound—a first bastion of the dollar's defense. They would also lay themselves open to charges of hindering British efforts to get into the Common Market.

HOSPITAL NOTES

Chaplain: Rev. Jerry Speer

ADMISSIONS: Elbert Maddox, Dermott, Sally Stephenson, Roscoe; Dora Hull, Rt. 3; James Badon, 1111 Twenty sixth; Erma Thomas, Rt. 1; Barbara Cole, 3821 Highland Dr., Margaret Drum, Fluvanna; Bradley Rodgers, Rt. 1; Delia Pesian, 2803 Ave. N.

DISMISSALS: Eugene Overby, Claude Scarlett, Mabel Like, Etta Browning, Barbara Ann Browne, Flo Caldwell, Mary Hall, Lynn Fuller.

Houston Man Killed As Car Overturns

MALVERN, Ark. AP) — A Houston man was killed and another injured when the car they were in overturned five miles south of Malvern Saturday.

Jimmy Pearce, 25, was killed, and Richard Pearce, 28, was injured.

The accident happened on state highway 9. Officers said they could not determine who was driving, nor how the men were related.

Foreign Travel Enjoying Boom

By LEWIS GULICK
Associated Press Writer

WASHINGTON (AP) — Many Americans apparently are ignoring President Johnson's appeal that they help ease the dollar drain by postponing travel outside the Western Hemisphere.

Officials handling a record volume of passport applications said they lack absolute proof but secondary evidence indicates many citizens decided to hurry visits to Europe ahead of a government tax on most overseas travel.

President Johnson announced on New Year's Day a broad program to stem a $3.5 billion balance-of-payments deficit. He appealed to "the American people to defer for the next two years all non-essential travel outside the Western Hemisphere."

Johnson said this could chop $500 million off the $2 billion deficit.

The administration later asked Congress for a tax of up to 30 per cent on U.S. tourists' spending outside the Western Hemisphere. That legislation still is pending.

Passport Office figures show applications for U.S. passports rose to 131,602 in January, a 26 per cent increase over January year ago.

The Immigration and Naturalization Service, which keeps tabs on the number of people actually leaving the country, said its statistics show travelers tend to depart about two months after receiving passports.

From the combined figures, officials have forecast 95,000 departures to Europe in March—about 3,000 a day. An estimated 65,000 traveled to Europe in February.

January's 26 per cent passport rise ran more than double the increase rate of recent months.

In past years, passport issuances climbed about 16 per cent a year. But the rate had dropped off to 10 per cent by last December and officials said they had expected the decline to continue.

Preliminary reports for February indicate a slacking off from the January jump, although passport applications for the month were still running some 16 per cent above February 1967.

bring your prescription to
Stinson Drug Co.
PRESCRIPTION DRUGGISTS
Phone 573-3531 SNYDER, TEXAS

Says Crew Signed Letter To Johnson

TOKYO (AP) — North Korea said today the crew of the USS Pueblo had signed an open letter calling on President Johnson to "frankly admit" they were spying in North Korean territorial waters "and sincerely apologize."

The Korean Central News Agency said the letter was signed by Capt. Lloyd M. Bucher, the skipper of the U.S. Navy intelligence-gathering ship, and the 81 surviving members of his crew. One other crewman was reported killed when North Korean navy boats captured the Pueblo off the east coast of North Korea on Jan. 23.

The North Koreans claimed the Pueblo was in their territorial waters. The United States said the ship was in international waters.

The Communist agency said the ship's crew wrote the President "to request your assistance in our repatriation."

It said the letter listed five points at which the Pueblo tres passed in North Korean waters "in order to obtain electronics and visual intelligence." They were 9.8 miles from Kal Tan, north of Chongjin; 11.2 miles from Orang Dan, 10.75 miles and 11.3 miles from Nan Do, east of Songjin; 8.2 miles from Ansong Kap, in the Mayang Do area, and 7.6 miles from Yo Do, in the Wonsan area.

Eskimos find reindeer meat tasty and the animal's milk provides cheese and vitamins. Skins fashion sleeping bags and clothing. One hide makes two parkas.

AN APPEAL

The members of the Mount Olive Baptist Church are soliciting the aid of their many friends and well wishers in the addition of a cafeteria and rest area to our church.

Please contact any member of the Building Committee and he will gladly come to you for your contribution to this needed program.

F. NELSON
Pastor

ALBERT LEWIS
Chairman
1000 33rd St.
Ph. 573-3813

R. J. NELSON
Post Office

BILL MILES
West Texas State Bank

JOHN BAKER
Snyder National Bank

SAFEWAY

COMPARE LOW, LOW EVERYDAY PRICES!

PLAY IRISH INTERNATIONAL Steeplechase SWEEPSTAKES™
PROGRAM 307
FREE • NO PURCHASE REQUIRED • ADULTS ONLY

Congratulations to
$1000 Winner
Mrs. James B. Reed
Palestine

Here are Some More Snyder Winners
Mrs. James Nelson
Mrs. Alma Hampton
Walter Littlefield
Mrs. O. W. Permenter
K. R. Babcock
James Stewart
C. H. Wylie
Mrs. L. V. James
Inez James
Lupe Borrezo
W. L. Calvert
Virginia Rodgers

Tune In Radio KSNY—Snyder
1450 On Your Dial For Race Broadcast
Each Saturday — 5:00-5:30 P.M.

J. R. Rogers — Mrs. J. W. Everett — Mrs. Marlene O'Dell

Orange Juice
Bel-air. Frozen.
★Unsweetened or ★Sweetened.
Special! —6-oz. Can
6 for $1

Compare These Everyday Low Prices!
Enriched Flour — Harvest Blossom. Big Buy!—5-Lb. Bag 39¢
Liquid Bleach — White Magic. Big Buy!—Gallon Plastic 39¢
Facial Tissues — Truly Fine. Assorted Colors. Big Buy!—200-Ct. Box 19¢
Cigarettes — All Popular Brands. ★Regular or ★King—Ctn. 3.15
Pooch Dog Food — ★Regular or ★Liver Flavor—15½-oz. Can 8¢
Parade Detergent — Gets Clothes Cleaner. 49-oz. Box 49¢

THIS WEEK GET YOUR
Amberstone DINNER PLATE
Each week a piece of Amberstone . . . bold, distinctive earthenware . . . will be featured for just 29¢. For each $3 in grocery purchases, you are entitled to one piece at this low price. There's no limit . . . with a $6 purchase you can get two pieces . . . and so on.
Only 29¢ with every $3 purchase

Compare Everyday Low Prices!
Corn Meal — Covered Wagon. White—5-Lb. Bag 39¢ Why Pay 45¢
Cane Sugar — Candi Cane. 5-Lb. Bag 55¢ Why Pay More?
Soda Crackers — Melrose. 1-Lb. Box 19¢ Why Pay 25¢
Margarine — Coldbrook. Solids. 1-Lb. Pkg. 8 for $1 Why Pay 15¢
Banquet Dinners — Frozen. Assorted. Regular Pkg. 39¢ Why Pay 45¢

Compare Everyday Low Prices!
Tomato Soup — Town House. 10¾-oz. Can 10¢ Why Pay 13¢
Cake Mixes — Pillsbury. Assorted. Regular Pkg. 38¢ Why Pay 41¢
Chunk Tuna — Sea Trader. Light Meat—6½-oz. Can 29¢ Why Pay 35¢
Tasty Nuggetts — Pooch. Dog Food. 10-Lb. Bag $1.28 Why Pay $1.39
Salad Dressing — Piedmont. Quart Jar 37¢ Why Pay 43¢

START YOUR SET TODAY!
THE COLUMBIA ENCYCLOPEDIA
Complete 1-Vol. Edition
SECTION ONE FREE!
On Sale This Week Section Two. 99¢

Everyday Low Prices!
Libby Peas — Garden Sweet—17-oz. Can 23¢
Graham Crackers — Sunshine—16-oz. Pkg. 39¢
Frozen Cobblers — Ole South. ★Blackberry ★Cherry ★Peach—32-oz. Pkg. 99¢
Jiffy Cake Mixes — ★Devils Food ★White ★Yellow—9-oz. Box 14¢
Hygiene Deodorant — FDS Feminine. Spray—3-oz. Can $1.39
Calm Deodorant — Spray Powder—4.2-oz. Can 89¢
Command Hair Groomer — Spray-On. For Men—4-oz. Can 79¢
Derma Fresh — Hand Lotion—4-oz. Jar 89¢

Compare Non-Food Prices!

Toothbrush 2 for 89¢ — Pepsodent. Life Line. (89¢ Value).
Polish Remover 29¢ — Cutex. (39¢ Value). —3.2-oz. Bottle
Ban Deodorant 69¢ — Roll-On. "By Off Label." (81 Value). —1½-oz. Bottle
Q-Tips 29¢ — Cotton Swabs. (39¢ Value). —84-Ct. Box

Fresh Fruits and Vegetables!
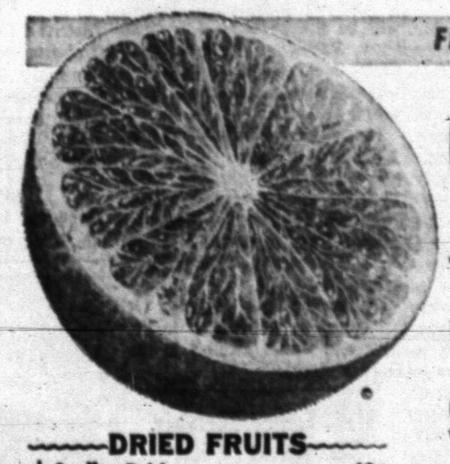
Grapefruit
Texas Grown. Economy Bag. 20 Lb. Bag 99¢
Golden Bananas — Everyday Low Price! 2 Lb. 29¢
Valencia Oranges — Best for Juice 4 Lb. Bag 49¢
Fresh Pineapple — Sugarloaf Variety. Large Size—Each 39¢
Murcott Oranges — Sweet and Juicy—Lb. 19¢
Clip Top Turnips — Medium Size. 2 Lb. 29¢
Yellow Onions — Enhances the Flavor of Meat. 3 Lb. Bag 39¢
Crisp Cucumbers — Best for Salads—Each 19¢
Fresh Broccoli — Texas Grown—Lb. 25¢

DRIED FRUITS
★Seedless Raisins — Town House—2-Lb. Pkg. 69¢
★Breakfast Prunes — Gardenside—2-Lb. Pkg. 69¢
★Apricots — Town House. Medium Size—8-oz. Pkg. 69¢
★Peaches — Town House. Large Size—12-oz. Pkg. 69¢

Patented Roses
No. 1 Quality. Bush or Climber. 50¢ Savings Under List Price.

Safeway Has Top Quality Meats Always!
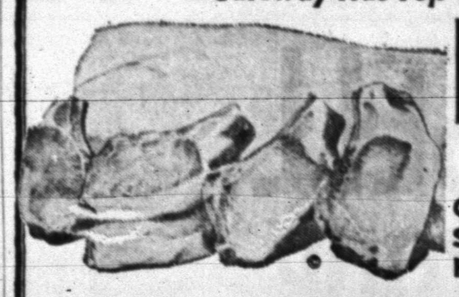
Pork Chops
Quarter Pork Loin Sliced into Pork Chops. —Lb. 63¢

Top Quality Meat Values!
Pork Link Sausage — Safeway. 1-Lb. Pkg. 55¢
Ground Beef — Safeway Handy Club-Pak. 2 Lb. Chub Pak $1.05
All Meat Franks — Safeway. 12-oz. Pkg. 49¢
Sliced Bologna — Safeway. Jumbo. 1-Lb. Pkg. 59¢
Hamburger Steaks — Delicious—Lb. 69¢
Beef Patties — Pre-Cooked. Chicken Fried—Lb. 89¢

USDA Inspected & Graded "A"
Chicken Hens — 4 to 7-Lb. Avg. —Lb. 39¢
Fryers — USDA Inspected Grade "A". Whole. (Cut-Up Fryers . . . Lb. 39¢) —Lb. 33¢

Safeway Freezer Beef Sale!
Cut and wrapped to Customer Specifications at no additional charge.
Trimmed Loin — USDA Choice Grade Heavy Beef. 45 to 50-Lb. Avg. —Lb. 83¢
Trimmed Round — USDA Choice Grade Heavy Beef. (Full Round and Tip.) —Lb. 75¢

Sliced Bacon
Capitol.
Streaked with Lean.
Excellent Flavor. —1-Lb. Pkg. 59¢
(Safeway—1-Lb. Pkg. 65¢)
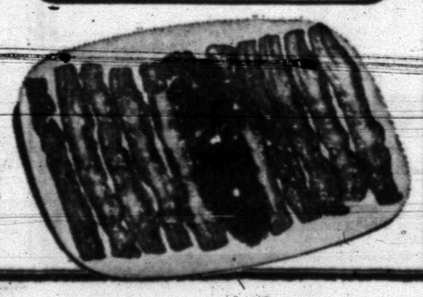

Compare These Safeway Everyday Low Prices!
Surf Detergent — For a Sparkling Clean Wash. —3-Lb., 2-oz. Box 78¢
Lux Liquid — Detergent. Leaves Hands So Soft. —32-oz. Plastic 87¢
Lifebuoy Soap — Deodorant Soap. —Reg. Bar 14¢
Vim Detergent Tablets — Heavy Duty. —40-Ct. Pkg. 68¢
Morton Salad Dressing — So Creamy and Rich. —Quart Jar 51¢
Pepsodent Tooth Paste — Giant Size. (5¢ Off Label). —3.25-oz. Tube 50¢

Prices Effective Mon., Tues. and Wed., March 4, 5 and 6, in Snyder
We Reserve the Right to Limit Quantities. No Sales to Dealers.

SAFEWAY
©Copyright 1968, Safeway Stores, Incorporated.

NEW RECORD — Johnny Whitley of Odessa broke his old record in the 880 yard run with an amazing 1:55.5 clocking at the annual Canyon Reef Relays Saturday. Here, Johnny crosses the finish line well ahead of the second place individual.

Tigers Take Twinbill

LUBBOCK Snyder's Tigers went on a pitching spree and an offensive binge here Saturday to sweep Lubbock Coronado in a doubleheader 2-1 and 8-6.

Merce Hernandez twirled 7-hit ball in the 7-inning opener, putting down three of the foes on strike outs. He issued only two walks in a sterling mound performance.

Snyder batsmen smashed four Coronado pitchers for eight hits, pushing across the winning runs in the 6th frame after Lubbock took a 1-run lead in the second stanza.

Centerfielder Gene Lam walked in the second frame for Coronado, moved to second on a fielder's choice and scooted in on shortstop Mark Byrne's single.

In the 6th, Randy Levens, subbing for Jodi Williamson, walked to open the inning. Larry Wadzeck then proceeded to drill a dcuble, bringing in Levens. Larry came in himself when the next man up, Mickey Almond, stroked a single to right.

Snyder made only two errors afield while Lubbock didn't make any miscues in the opener.

Jim Patrick went the route for the Bengals in the second game, which went eight innings. He was touched for only seven hits and struck out six while allowing four Annie Oakleys.

Mike Muschelek, who went the distance for Coronado, was charged with the loss.

Snyder pounded him for 13 hits, drilling in two runs in the top of the 8th to sack up the victory after Coronado had tied it, 6-6, in the bottom of the 7th.

The lead changed hands several times. The Tigers scored one run in the first on singles by Mickey Almond and David McGinnis, but Coronado shot ahead, 2-1, in their half of the frame on a single by Mark Byrne and a home run by Bill Kizer.

The Bengals tied it up again in the second after Max Moreland reached first on an error and scampered in on a resounding triple by Richie Thompson.

Snyder pushed ahead 4-2 in the third. Steve Moffett walked to open the frame, then Larry Wadzeck boomed a triple, bringing in Steve. Larry scored himself as Mickey Almond came through with a line single to right.

Coronado narrowed the gap to 4-3 in the bottom half of the third when Mark Byrne scored an unearned run. The advantage went to 6-3 in the top of the fifth as Moffett led off again with a single, Larry Wadzeck reached first on a bobble at second to put two men on base, then Almond cleared the bases with a long triple.

Coronado still didn't give up. The Lubbock team pushed across another run in the fifth, narrowing the margin to 6 - 4 as Mark Byrne tripled and came in on a sacrifice by Gary Smith.

The hosts tied it at 6-6 in the seventh when Byrne reached first on a fielder's choice and Kizer walked. Both came in on Sam Holt's double.

The game went into extra innings, and the tenacious Tigers sacked it up in the eighth. With one away, Wadzeck walked, then raced in on a double by McGinnis after Almond popped out to short. Max Moreland then smashed a double, bringing in McGinnis.

Almond and McGinnis each rapped three for five in the second game after going one for three in the opener. Mickey batted in four runs for the day.

If Saturday's performance is any indication of things to come, then look out Estacado. They get their turn against the Tigers at 4 p.m. Tuesday in Towle Park.

(FIRST GAME)

SNYDER (2)	AB	R	H	BI
Williamson, lf	2	0	0	0
Levens, ph	0	1	0	0
Wadzeck, rf	3	1	2	1
Almond, ss	3	0	1	1
McGinnis, cf	3	0	1	0
Moreland, c	3	0	1	0
Moffett, 2b	3	0	1	0
Thompson, 3b	3	0	1	0
Patrick, 1b	3	0	1	0
Hernandez, p	2	0	0	0
Suttle	0	0	0	0
TOTALS	25	2	8	2
CORONADO (1)	AB	R	H	BI
Byrne, ss	4	0	2	1
Smith, 2b	3	0	0	0
Kizer, c	4	0	2	0
Perkins, 1b	2	0	0	0
Hungerford, lf	3	0	1	0
Mattison, cf	2	0	0	0
Holt, cf	1	0	1	0
Lam, rf	3	1	0	0
Williams, 3b	3	0	1	0
Hilliard, p	0	0	0	0
Austin, p	1	0	0	0
Parker, p	0	0	0	0
Hager, p	1	0	0	0
TOTALS	27	1	7	1
Snyder	000	000	2—2	8 2
Coronado	010	000	0—1	7 0

(SECOND GAME)

SNYDER (8)	AB	R	H	BI
Moffett, 2b	5	2	2	0
Wadzeck, rf	3	3	1	1
Almond, ss	5	1	3	3
McGinnis, cf	5	1	3	2
Moreland, c	4	1	2	1
Thompson, 3b	5	0	2	1
Williamson, lf	3	0	0	0
Levens, lf	0	0	0	0
Bishop, 1b	3	0	0	0
Hernandez, 1b	1	0	0	0
Patrick, p	4	0	0	0
TOTALS	38	8	13	8
CORONADO (6)	AB	R	H	BI
Byrne, ss	3	4	2	0
Smith, 2b	2	0	0	1
Graves, 2b	0	0	0	0
Kizer, c	4	2	2	2
Holt, cf	3	0	1	2
Perkins, 1b	4	0	0	0
Hungerford, lf	4	0	0	0
Lam, rf	3	0	1	0
Muschelek, p	3	0	0	0
Haggar, ph	1	0	0	0
Williams, 3b	4	0	1	0
TOTALS	31	6	7	5
Snyder	112	020	02—8	13 2
Coronado	201	010	20—6	7 3

SWC Nines Slate Action

BY THE ASSOCIATED PRESS

Weather permitting, all Southwest Conference baseball teams except Texas Tech will be at it hot and heavy in championship play this week.

Only one game was gotten in last week due to the weather and Texas A&M won it to take the lead. The Aggies beat Texas 1-0.

The Aggies go to Waco Tuesday to clash with Baylor while Rice will tackle Southern Methodist at Dallas and Texas Christian meets Texas at Austin.

Five practice games will be played Wednesday, Thursday and Friday, with Texas Tech, not to open the conference race until March 22, playing two with Sul Ross, Texas hosting Texas Lutheran and Texas Christian going to San Antonio to play Trinity twice.

Saturday Texas A&M is at Rice, Baylor at Texas Christian and Texas at Southern Methodist.

Best off-the-pace victory on the PGA tour this year was turned in by Charley Sifford when he won the Hartford Open. He was five shots off the lead going to the last 18 holes.

Golfer Lou Graham played 170 straight holes before he ran into a three-putt green on the PGA tour this year.

Hines Gives Border Meet Big Boost

LAREDO, Tex. (AP) — The Border Olympics, sagging somewhat before getting a big shot in the arm with the entry of Jim Hines, world's fastest human from Texas Southern, will have 931 athletes from seven universities, 11 colleges, 16 junior colleges and 32 high schools.

The track and field carnival goes on here Friday with defending champions back in all classes—Rice in the university class, Texas Southern in the college division, Odessa in the junior college division and San Antonio Highlands for the schoolboys.

The annual golf meet opens Thursday with University of Houston defending its championship in the university - college class brought to 10 teams with entries of Baylor, Texas A&M, Texas and Trinity.

Meet director Luis Novoa said he was confident that Hines would be here although the athlete had previously lost his scholarship at Texas Southern. But his affairs are being straightened out and he will again be in school when the Border Olympics open, Novoa said.

If so, his duel in the sprints with Clyde Glosson of Trinity will headline the meet. Hines has done 9.1 in the 100, Glosson 9.2.

Texas, Texas Christian, Texas Tech, Houston, Rice, Texas A&M and Lamar Tech make up the university division of the meet.

Texas is expected to wage a tough duel with Rice for the championship.

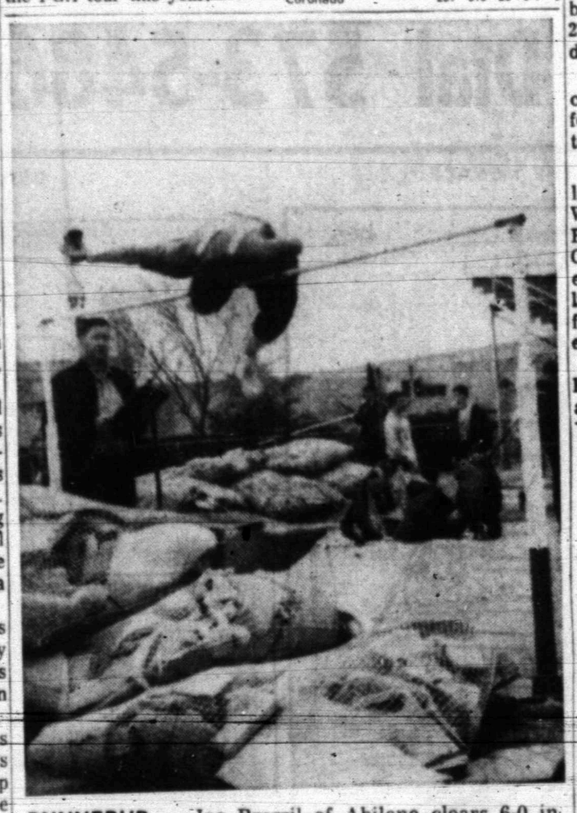

RUNNERUP — Joe Brazzil of Abilene clears 6-0 in the high jump to place second behind Midland Lee's David Cooper, who took the blue ribbon with a height of 6-2.

Net Team Rips Dunbar 12 To 0

Snyder's tennis team did a creditable job over the weekend. The boys bested Lubbock Dunbar 12-0, and the girls lost to Brownfield, 2-5.

John Phillips beat Eric Strong 6-0, 6-3 in No. 1 boys singles. Results of other boys matches:

Ronnie Maddux defeated Connie Harris 4-6, 7-5, 6-4; Wayne Anderson defeated Bryant Strong 6-0, 6-0; Terry Book defeated Michael Gatewood 1-6, 8-6, 6-1; Max Falls defeated Charles Melton 6-0, 6-2; Bruce Almond defeated Clarence Ervin 6-0, 6-1; Bebo Boren defeated Edward Hereford 6-2, 6-3; Tommy Faver defeated Charles Hodby 6-2, 6-0.

In doubles play, Maddux and Anderson defeated Strong and Harris 6-3, 6-3; Book and Phillips defeated Gatewood and Melton 6-2, 6-3; Falls and Almond defeated Hereford and Ervin 6-2, 6-1; Boren and Faver defeated Strong and Hobdy 6-1, 6-0.

In the No. 1 girls match, Deanna Boles lost to Cindy Causseaus 6-3, 6-0. Results of other matches:

Patsy Miller lost to Kay Whitney 6-3, 6-1; Linda Miller lost to Cindy Causseaux 6-3, 6-2; and, Deanna Boles defeated Jena King 6-4, 6-3.

In girls doubles, Patsy and Linda Miller lost to Whitney and Susan Leaon 2-6, 6-4, 1-6; JoAnn and Mamie Braziel defeated Patsy Parker and Donna Johnson 6-4, 6-3; then, the Braziel girls lost to King and Wanda Qualls 5-7, 6-2, 7-5.

The tennis team, coached by Ken McAllister, will host Big Spring tomorrow at 3:30 p.m.

CLEAN SWEEP IN RELAYS

Dunbar Is Champion

Only one record fell at the annual Canyon Reef Relays, held Saturday in Tiger Stadium under threatening and rainy skies as Lubbock Dunbar edged Class AAAA Odessa Permian, 100 points to 93, for the team title.

Snyder's Tigers also looked good — for an inexperienced team — scoring 34 points for ninth place. Only two other AAA teams finished ahead of the Bengals — surprising Sweetwater and Hereford, but the Tigers were disqualified with their 880 relay team in the prelims. Abilene's Eagles finished third with 77 points.

Dunbar dominated the meet, sweeping to victories in the sprint relay, the 880 yard relay, the mile relay, the two - mile relay and the 100 yard dash. Permian picked up only two first places, but got most of its points by loading the field. AAA teams competed against each other and Class AAAA teams ran against each other in the relays, but each first place team received 20 points in the team standings, regardless of class.

Snyder's Preston Lane, Tommy McDorman, Tommy Bullard and Roy Lee pushed Dunbar to the wire in the distance relay to grab second place with a 8:29 clocking. The Panthers were timed in 8:28. That's only one second difference over a 2-mile race. Snyder trailed until the third leg when little Tommy Bullard went ahead of Charles Bibbs, but Dunbar's Eric Gamble overtook Roy Lee in the final stretch, barely claim the victory. Others on the Dunbar unit included George Scott and Larry Baldwin.

The Panthers' Charles Sims, Sidney Hall, Roy E. Davis and Wayne Davis teamed up to take both the sprint and mile relays with respective times of 43 flat and 3:25.6. The sprint relay unit finished 1.4 seconds ahead of Sweetwater's Jack Shook, Raul Gonzales, Larry Chaney and Benjy Kemp. They also beat the Ponies in the mile race by an impressive 6.3 seconds. Jimmy Briscoe replaced Chaney on one leg of this race, and the Bengal fourseome of John Schiebel, Dwaine Boydstun, Tommy Bullard and Preston Lane came in third with a 3:32.3 clocking — only .3 seconds behind Sweetwater.

Edward Johnson replaced Roy E. Davis on the 880 relay, which Dunbar won in 1:30.8. Again, Sweetwater was runnerup with a 1:31.3 clocking.

Wayne Davis also came in first in the century. He and Levelland's Larry Hughes each were timed in 9.9, but Hughes had to settle for second place. Midland's Galberson Zachary was third with 10 flat.

Although Davis also took third in the long jump with a leap of 21-2½, none of the individuals scored nearly as high as Lake View's great Rocky Woods last year. The lack of any really outstanding individual is reflected in the fact that only one record was broken — and it occurred in the 880 run where Johnny Whitley of Odessa fractured his old 1:56.2 standard set last year. This year, he ran it in 1:55.5.

Monterey's Donnie Anderson set a fast pace in the 880, and he took second with a 1:56.9 clocking and pushed Whitley to the new record. It was cool and ideal weather for running, but light rain Saturday morning kept the track from being in top condition.

Four different AAAA schools took blue ribbons in the different relays events in their class. Permian grabbed the sprint championship with a 43.5 clocking, which actually was half a second off Dunbar's showing. The Permian foursome included William Stewart, Dennis Duckworth, Gary West and Charles Perry. They finished only .2 seconds ahead of San Angelo's Quincey Gordon, Barry Hardin, Harry Griffin and Carl Johnson.

Estacado's Marvin Turner, Jesse Lethridge, Joe Benson and James Lester finished .4 seconds ahead of Abilene's David Shells, Richard Levels, Dan Jones and Rayceal Williams in the 880 relay.

Levels, Jones and Williams teamed with Bill Catlett to win the mile relay for Abilene with a 3:24.9 time. Odessa's 3:25.3 was good enough for second. Midland won the two - mile relay in 8:14.6 while Monterey was runnerup with 8:16.2. The Midland foursome included Louie Sanchez, Larry Jones, Freddie Stricklin and Kirk Ocheltree.

Other individual winners included Randy Thomas of Borger (high hurdles), Gregg Yates of Lubbock (mile run), Tebby Thames of Monterey (pole vault), David Cooper of Midland Lee (high jump), Rayceal Williams of Abilene (long jump), Jim Miller of Midland Lee (shot put), and Larry Simpson of Odessa Permian (discus).

Snyder's Eloy Benitez knocked seven seconds off his best time in the mile run and finished with a 4:42.0 clocking — for fifth place. Only Class AAAA boys finished ahead of him.

The Bengal sprint relay unit finished only 2.6 seconds off the pace in fifth place. Members of the unit are Willis Harrison, Tommy Hollis, Dwaine Boydstun and John Schiebel.

* * *

100 yard dash — 1. Wayne Davis, Dunbar, 9.9; 2. Larry Hughes, Levelland, 9.9; 3. Galberson Zachary, Midland, 10.0; 4. James Lester, Estacado, 10.1; 5. Joe Reno, Lubbock, 10.2; 6. Harry Griffin, San Angelo, 10.3.

120 yard high hurdles — 1. Randy Thomas, Borger, 14.9; 2. Aubrey Young, Odessa, 15.0; 3. Larry Watson, Abilene, 15.2; 4. Buddy Smith, Dunbar, 15.3; 5. Ray Dent, Monterey, 15.6; 6. Joey Baker, Big Spring, 15.7.

880 yard run — 1. Johnny Whitley, Odessa, 1:55.5; 2. Donnie Anderson, Monterey, 1:56.9; 3. David Sterling, Permian, 1:57.4; 4. Jerry Vincent, Lubbock, 1:58.8; 5. Ervin Anderson, Estacado, 2:01.2; 6. David Malish, San Angelo, 2:01.5.

mile run — 1. Gregg Yeats, Lubbock, 4:33.0; 2. Charles Hankins, Abilene, 4:35.4; 3. Ernest Eubanks, Coronado, 4:35.7; 4. Freddie Strickland, Midland, 4:39.0; 5. Eloy Benitez, Snyder, 4:42.0; 6. George Gann, Permian, 4:45.1.

440 yard relay, Class AAA — 1. Dunbar (Charles Sims, Sidney Hall, Roy E. Davis and Wayne Davis), 43.0; 2. Sweetwater (Jack Shook, Raul Gonzales, Larry Chaney and Benjy Kemp), 44.4; 3. Hereford, 44.6; 4. Levelland, 44.8; 5. Snyder, 45.6 (Willis Harrison, Tommy Hollis, Dwaine Boydstun and John Shiebel); 6. Littlefield, 46.2.

440 yard relay, Class AAAA — 1. Permian (William Stewart, Dennis Duckworth, Gary West and Charles Perry), 43.5; 2. San Angelo (Quincey Gordon, Barry Hardin, Harry Griffin and Carl Johnson) 43.7; Plainview, 44.1; 4. Lubbock, 44.2; 5. Big Spring, 44.4; 6. Midland Lee, 44.6

880 yard relay — Class AAA — 1. Dunbar (Charles Sims, Sidney Hall, Edward Johnson and Wayne Davis), 1:30.8; 2. Sweetwater (Jack Shook, Larry Williams, David Redwine and Benjy Kemp), 1:31.3; 3. Hereford, 1:33.3; 4. Tulia, 1:37.3; 5. Disqualified; 6. Disqualified.

880 yard relay, Class AAAA — 1. Estacado (Marvin Tunrer, Jesse Lathridge, Joe Benson and James Lester), 1:30.2; 2. Abilene (David Schells, Richard Levels, Dan Jones and Rayceal Williams), 1:30.6; 3. San Angelo, 1:30.8; 4. Permian, 1:39.9; 5. Midland Lee, 1:30.0; 6. Midland, 1:32.5

mile relay, Class AAA — 1 Dunbar (Charles Sims, Sidney Hall, Roy E. Davis and Wayne Davis), 3:25.6; 2. Sweetwater (Benjy Kemp, Jimmy Briscoe, Raul Gonzales and Jack Shook), 3:31.9; 3. Snyder (John Schiebel, Dwaine Boydstun, Tommy Bullard and Preston Lane), 3:32.3; 4. Hereford, 3:37.6; 5. Littlefield, 3:40.1; 6. Tulia, 3:42.6.

mile relay, Class AAAA — 1. Abilene (Bill Catlett, Richard Levels, Dan Jones and Rayceal Williams), 3:24.9; 2. Odessa (Aubrey Young, Steve McCleery, Gary Holley and Jimmy Whatley), 3:25.3; 3. Monterey, 3:25.4; 4. Permian, 3:26.7; 5. Plainview, 3:26.8; 6. Lee, 3:27.5.

two mile relay, Class AAA — 1 Dunbar (George Scott, Larry Baldwin, Charles Bibbs and Eric Gamble), 8:28.0; 2. Snyder (Preston Lane, Tommy McDorman, Tommy Bullard and Roy Lee), 8:29.0; 3. Levelland, 8:42.2; 4. Hereford, 8:42.7; 5. Sweetwater, 8:42.9; 6. Brownfield, 9:03.2

two mile relay, Class AAAA — 1. Midland (Louie Sanchez, Larry Jones, Freddie Stricklin and Kirk Ocheltree), 8:14.6; 2. Monterey (Donnie Anderson, Wayne Sullivan, Jerry Carroll and Gerardo Rangel), 8:16.2; 3. Lee, 8:17.2; 4. Permian, 8:20.6; 5. Abilene, 8:27.7; 6. Odessa, 8:31.6

pole vault — 1 Tebby Thames, Monterey, 13-8½; 2. Bruce Sims, Permian 13-8½ (2 misses); 3. Dan Scott, Coronado, 13-2½; 4. Dennis Sledge, Lee, 13-2½ (4 misses); 5. Billy Richards, Abilene, 12-8½; 6. Kevin Bartley, Lubbock, 12-8½ (4 misses).

high jump — 1. David Cooper, Midland Lee, 6-2; 2. Joe Brazil, Abilene, 6-0; 3. (Tie) Lane Bowen, Brownwood and Craig Heap, Odessa, 5-10; 5. Matt Scott, Abilene, 5-10 (1 miss); 6. Mike Davis, Monterey, 5-10 (2 misses).

long jump — 1. Rayceal Williams, Abilene, 21-8¼; 2. B. Musgrave, Permian, 21-5; 3. Wayne Davis, Dunbar, 21-2½; 4. Mike Womble, Odessa, 20-9¾; 5. Ronnie Wheeler, Monterey, 20-8; 6. Joe Brazzil, Abilene, 20-3.

shot put — 1. Jim Miller, Lee, 54-7¾; 2. Mike Coffman, Permian, 50-8; 3. Larry Molinare, Lee, 50-4½; 4. Jerry Sisemore, Plainview, 48-1¾; 5. Chip Marcum, Permian, 47-6¾; 6. Jim Montgomery, Midland, 46-11.

discus — 1. Larry Simpson, Permian, 166-9; 2. Gell Kingery, Coronado, 157-5½; 3. Harry Chapman, Permian, 152-10; 4. Larry Molinari, Midland Lee, 145; 5. Al Assad, Monterey, 142-10½; 6. Steve Russell, Big Spring, 141-10.

TEAM STANDINGS: 1. Dunbar, 100; 2. Permian, 93; 3. Abilene, 77; 4. Midland Lee, 54; 5. Lubbock Monterey, 53; 6. Sweetwater, 52; 7. Odessa, 45; 8. Hereford, 40; 9. Snyder, 34; 10. Midland, 33; 11. San Angelo, 30; 12. Levelland, 28; 13. Lubbock Estacado, 26; 14. Lubbock, 25; 15 (tie) Lubbock Corondao and Plainview, 20; 17, (tie) Borger and Tulia, 10; 19, (Tie) Big Spring and Littlefield, 6; 21. Brownwood, 5; 22. Brownfield, 2.

SPORTS

The Snyder (Texas) Daily News, Mon., March 4, 1968 5

Monterey Takes Golf Tourney

The Tigers made a gallant rally in the second round of the annual Canyon Reef Golf Tournament Saturday, but still finished in 13th place as Lubbock Monterey replaced the hosts as champions.

The Lubbock school fired a 624 team total to sack up first place honors. Their John Conine fired a 148 to grab medalist honors. Freddy Smith of Coronado and Rusty Crownover of Stamford tied for runnerup medalist with 152's each, but Smith won the playoff with a bogey on the third hole.

Individual scores by the Tiger team: Mitch Rambin 79-87-166; Benny Ward 88-80-168; Jay Kidd 82-80-162; Phil Ator 94-91-185; and, Johnny Powell 97-89-186.

Complete results of the tourney:

Monterey	314-310-624
Cooper	316-312-628
Coronado	321-309-630
Big Spring	315-324-639
Tascosa	319-327-646
Plainview	323-324-647
Odessa	332-336-668
Sweetwater	332-337-669
(tie) Lubbock	342-328-670
Pampa	341-329-670
Stamford	341-329-670
Lee	339-337-676
Snyder	343-336-679
Lamesa	341-344-695
Haskell	351-344-695
Pecos	338-360-698
Midland B	351-349-700
Caprock	360-349-709

Coach J. P. Ward said the Bengals will leave for Laredo Thursday to compete in the Border Olympics Meet.

Pairings Due In State Cage Meet

BY THE ASSOCIATED PRESS

Pairings were to be made today for the 48th state schoolboy basketball tournament for which 22 teams will go to Austin Thursday.

Only one defending state champion is in the field and very few of last year's tournament teams made it back.

Odessa Permian (23-11), Dallas Jefferson (34-4), Houston Wheatley (36-0) and San Antonio Brackenridge (30-0) make up the Class AAAA field where unbeaten Wheatley, a Negro school, is likely to be established as the favorite. Jefferson and Brackenridge are former champions.

Lubbock Dunbar (27-5), Lake Highlands (29-8), Conroe (33-3) and Seguin (23-12) comprise the Class AAA division where no team is making a return trip and there's not a former champion in the group.

There also are no former champions in the Class AA division but there is one team back from last year — San Antonio Cole (27-4). Others are Colorado City (28-10), Kirbyville (31-6) and Mexia (26-7).

Class A's field includes West Sabine, twice state champion, which returns with a gaudy 30-1 record. Other teams are Aspermont (27-5), Italy (24-6) and Louise (27-5).

Class B, the only division sending six teams to the state tournament, is headed by Kennard, the defending state champion which boasts a mighty 41-2 record. The other B teams are Darrouzett (26-7), Lueders - Avoca (35-3), Prairie Valley (32-6), Friendswood (23-8) and Bronte (29-2). Lueders - Avoca is a former champion.

SCORES

Southwest

Houston 120, Virginia Tech 79

Eastern New Mexico 75, Albuquerque 62

Rice 84, Texas Tech 80

Hardin-Simmons 91, New Mexico State 89 (two overtimes)

Texas-El Paso 79, Colorado State U. 67

Texas Christian 72, Baylor 65

Arkansas 74, Texas 73

Far West

UCLA 115, California 71

Arizona 96, Brigham Young 85

Oregon 85, Washington 83

Seattle 69, Utah State 67

Wyoming 114, Air Force 83

Denver 70, New Mexico 68

Arizona State 83, Utah 82

Venta Oficial de Boletos
Official Ticket Headquarters
HEMISFAIR 68
WORLD'S FAIR • SAN ANTONIO, TEXAS

PHILLIPS 66
Tickets Available At Your PHILLIPS 66 DEALERS!
McCormick & Sons Oil Co., Inc.
2401 Ave. Q 573-3731

Rex Fields Service Station
2000 25th St. 573-6722

I. E. Martin Phillips Quick Serv.
1701 Ave. S 573-3331

Fletcher's Downtown 66 Sta.
1619 25th St. 573-6741

McCormick Super Sta., Inc.
East Hwy. 573-6222

Southside 66 Service Station
Big Spring Hwy. 573-8309

SNYDER Mechanical
712 AVE.S
Installation & Repairs Of
• Plumbing
• Heating
• Air Conditionng
• Pumps
PHONE 573-3803

for all your printing needs
Feather Printing Co.
Phone 573-6331 2107 25th St.

THIS TIME IT'S DIFFERENT ?

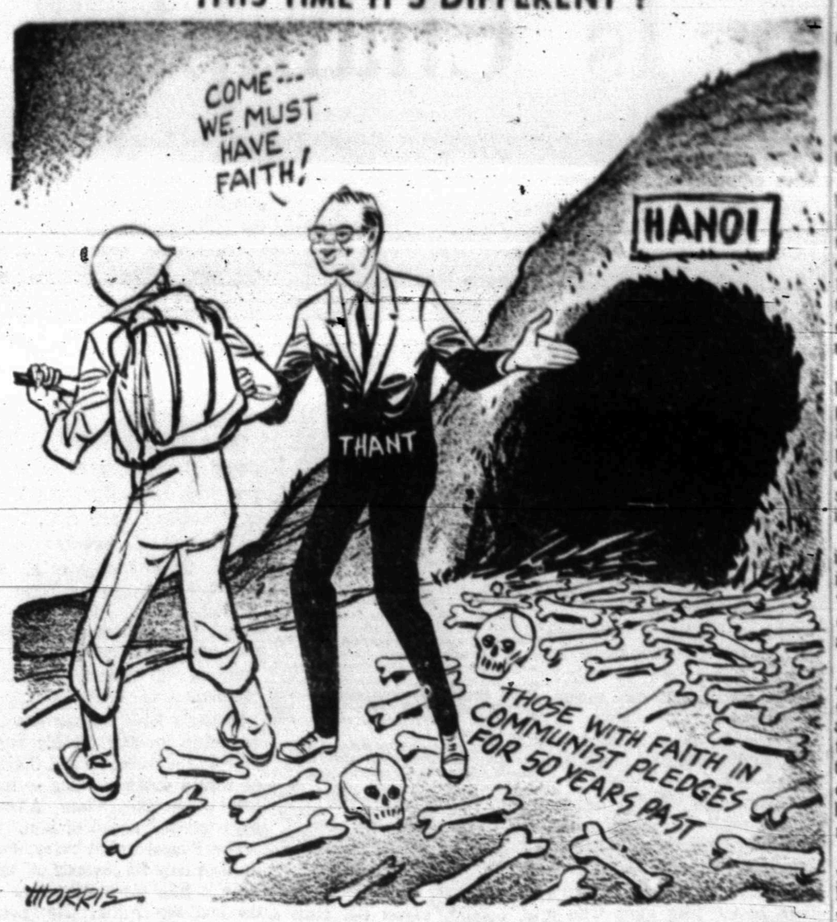

Panel Calls Past Efforts In Race Relations Inadequate

By JOHN BECKLER
Associated Press Writer

WASHINGTON (AP) — The report of the Advisory Commission on Civil Disorders with its grim picture of a racially divided nation throws a harsh spotlight on the Senate maneuvering over civil rights legislation.

In view of the massive effort urged by the commission to stave off threatened disaster, the Senate haggling over what percentage of houses in white suburbia should be opened to Negroes takes on a note of unreality.

Indeed, the conditions described in the report provide a sad commentary on the whole body of civil rights legislation enacted over the past few years. Men of good will worked hard and courageously to pass those laws and thought they were ushering in a new era in U.S. race relations.

But the commission calls past efforts largely inadequate and warns that if new and effective steps are not taken at once riots worse than any so far may erupt.

The effectiveness of laws, of course, depends on the way they are enforced. The Negro's right to vote has been enormously strengthened in the South by strong enforcement of the law.

But in other areas of discrimination, particularly where the law applies nationally and not just in the South, enforcement has been spotty. In probably no field is the record w orse than in employment.

On the same day the summary of the commission's report was released, Rep. William F. Ryan, D-N.Y., released a report of his own on job discrimination against Negroes.

He pointed out that the right to employment on an equal basis is protected by specific federal and state laws and commissions and by a string of presidential orders. Yet Negro unemployment in the cities is three or four times the rate for whites, and those who find work are concentrated in the lowest-paid jobs.

That discrimination—not lack of training—is the reason, he said, is proved by a study showing that 8 of 10 Negroes with an eighth-grade education or less are in unskilled jobs, as against 3 of 10 whites.

Ryan said the government has made almost no use of a weapon that could end discrimination in one-third of all the jobs in the nation. He referred to an executive order issued by President Johnson in September 1965, that prohibits companies holding government contracts from discriminating.

Declaring that no contract has ever been canceled under the order, Ryan said its history "is an inexcusable story of bureaucratic betrayal.'

Ryan said the Defense Department has refused to cancel contracts despite documented charges by other government agencies that certain companies discriminate in hiring.

Labor unions are also covered by the order, he said, yet discrimination—particularly in the building trades unions—remains a formidable barrier to Negro employment.

In Newark, scene of one of last summer's bloodiest riots, he said, work will soon begin on a federally-aided construction project.

"Unemployed Negro residents," Ryan said, "many of whom were drive by despair to the point of rioting last summer, will witness an almost all-white work force in jobs paying $6 and $8 an hour in their own neighborhood, knowing that these jobs are barred to them."

Nearly $24 million was spent last year on research and development, with the federal government supplying approximately 63 per cent of the total and the remainder coming primarily from private industry.

Boyle's Mail Brings Facts To Light

By HAL BOYLE

NEW YORK (AP) — Things a columnist might never know if he didn't open his mail:

The biggest Leap Year problem the girls face isn't the reluctance of men to marry, but the fact there simply aren't enough to go round. For every 100 marriageable young women, the Institute of Life Insurance estimates, there are only 91 marriageable young men.

Isn't this romantic? In Oklahoma City, the telephone company installed a "kissing lane" in front of its building. It's a parking space where employes can bid fond farewell to their spouses without tying up morning traffic.

Modern college graduates find it a bit difficult to settle down into a business routine. A survey found that two out of three change jobs within five years after leaving the campus.

How safe is your automobile? A nationwide safety check disclosed that 14 per cent of cars and trucks inspected had defective equipment that could lead to accidents. The most common defects involved rear lights, headlights, stop lights, turn signals, brakes and tires.

Diabetes may be a penalty you face if you overeat regularly. A Swiss scientist found that when the formerly meager diet of tribes in India were replaced with abundant food the number of diabetes cases rose markedly.

Quotable notables: "One of the first duties of the physician is to educate the masses not to take medicine."—Sir William Osler.

The French are probably the world's greatest consumers of mineral water. Last year they quaffed two billion bottles, an average of 32 quarts each. They believe it tones up the action of the liver and kidneys.

Pipe this: A Minneapolis plumber gives trading stamps to customers who pay their bills within 30 days.

The old order changeth: Ohio once had more than 2,000 covered bridges. Only 212¼ remain. The half-bridge is so counted because the other half is in Indiana.

Underground profits: Lester B. Dill, operator of the Meramec Caverns in Missouri, makes a living out of holes in the ground. During his career he has bought and sold 100 caves.

Having termite trouble at your house? Why not import a giant anteater from South America? One of these creatures can lick up 30,000 ants or termites a day—and they don't charge extra for overtime.

Talk isn't cheap. It's so expensive that many businesses are cutting down the number of conferences they hold. They've found a conference of 10 executives costs $144 an hour or more—and quite often doesn't produce a single idea worth running up the flagpole to see if anyone salutes it.

It was Kin Hubbard who observed, "No one can feel as helpless as the owner of a sick goldfish."

Big Bend National Park, established in 1944, preserves some 708,000 acres of desert wilderness along the Rio Grande River. The land once was in grave danger of being destroyed by overgrazing and overhunting.

Junior Editors Quiz on PROPHECIES

QUESTION: *Why did ancient people think they could get prophecies through oracles?*

* * * *

ANSWER: In ancient times, people thought that supernatural forces guided their destinies. They believed the gods took a personal interest in them and that it was possible to determine what fate had in store. To find out their fate, they consulted an oracle, which referred to a temple in which prophecies could be obtained in a number of ways — by casting lots or by dreaming. Frequently answers could also be obtained from a special person, also called an oracle, who spoke in some god's name. The most famous oracle was at Delphi in Greece. Here, on certain days, a woman sat on a tripod and uttered prophecies. A famous legend tells how the young king, Alexander the Great, came to consult the oracle at Delphi before embarking on his ambitious plan to attack the neighboring empire of Persia. He was refused admission because it was the wrong day. But the impatient young man seized the prophetess and started to drag her toward the temple. She cried out "My son, thou art invincible!" This was prophecy enough for Alexander, who started at once on his highly successful career of conquest.

3-4

(George Muchen of Elizabeth, N. J. wins a prize for this question. You can win $10 cash plus AP's handsome World Yearbook if your question, mailed to Junior Editors in care of this newspaper, is selected for a prize.)

CROSSWORD PUZZLE

ACROSS

1. Intimidate
4. Rocket bases
8. Constrictor
11. Bravo
12. Malaria
13. Samovar
14. Maize genus
15. Vestry
17. Harnesses
19. Stannum
20. Christmas
22. Fall flower
26. Bearing
28. Lamprey
30. Sunbeam
31. Alternatives
32. Yellow ocher
33. Independent Ireland
34. Fundamental
36. Neve
38. Loop and knot
40. Captured
43. Learn
47. Yale
48. Herb eve
49. Bomb
50. Twitching
51. Totem pole
52. Shouts of disapproval
53. Egypt. cotton

DOWN

1. Comfortable
2. Bread spread
3. Frailty
4. Outmoded
5. Turk. leader
6. Channel
7. Continued story
8. Coach
9. Worthless scrap
10. Some
16. Office holders
18. Cosmic cycle
21. Haw. garland
23. Small ornaments
24. Auricle
25. Cereal grass
26. Rabble
27. "The Jairite"
29. Sprite
32. Beetle
33. Epoch
35. Jap. statesman
37. Account entries
39. Josip Broz
41. Charles Lamb
42. Notch
43. Mingle
44. Girl's name
45. Entangle
46. Animal park

SOLUTION OF SATURDAY'S PUZZLE

B	A	L	L		E	L	B		P	O	P
O	L	I	O		M	A	R		R	U	R
S	E	E	N		U	N	I	C	I	T	Y
H	E	D	G	E		E	D	A	M		
				W	E		E	R	A	T	O
F	I	L	B	E	R	T		E	R	I	N
U	S	E	R		A	N	O	D	Y	N	E
N	E	X	U	S		T	A				
		I	N	E	E		T	H	I	E	F
S	E	C	T	A	R	Y		E	C	R	U
P	R	O		T	I	E		F	E	N	S
Y	E	N		S	A	T		T	R	E	E

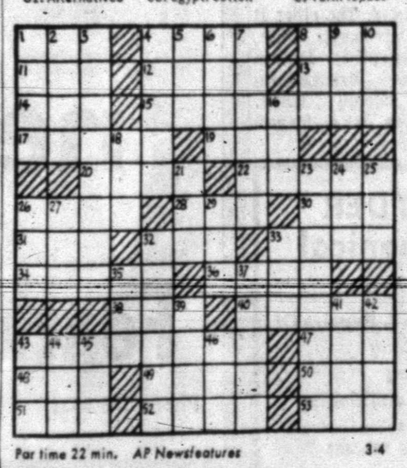

Par time 22 min. AP Newsfeatures 3-4

MARY WORTH

KERRY DRAKE

WAYOUT

JOE PALOOKA

DEBBIE DEERE

REX MORGAN

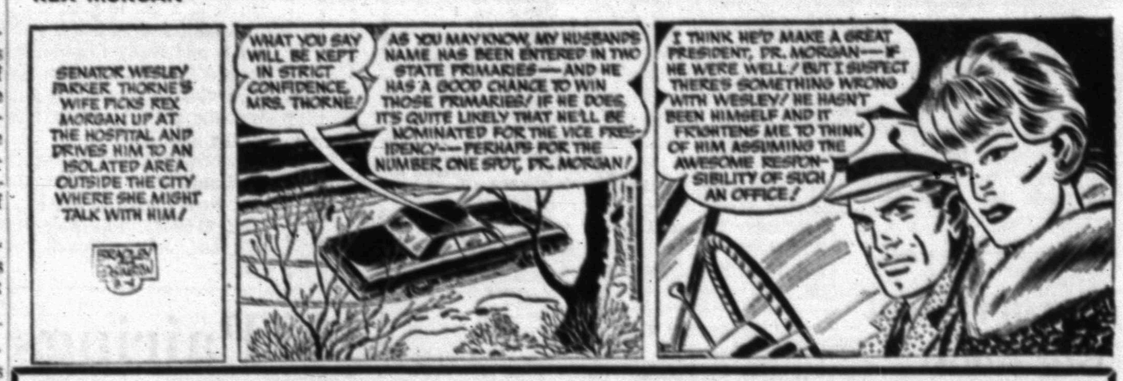

To Buy, Sell Or Trade
Dial 573-5486

DENNIS THE MENACE

GRANDMA

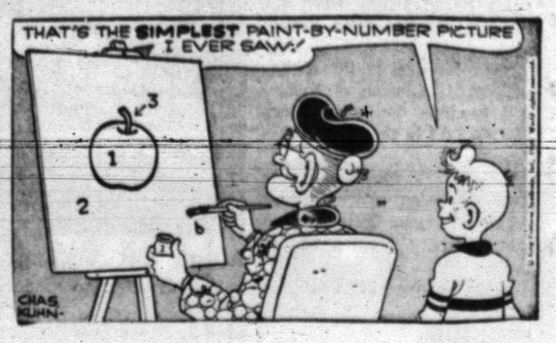

Nixon Forces Challenge Rockefeller

BY THE ASSOCIATED PRESS

Richard M. Nixon's forces are challenging New York Gov. Nelson A. Rockefeller to get into the Wisconsin Republican presidential primary race and give the voters a choice.

The former Vice president's Wisconsin campaign manager, John K. MacIver, said Rockefeller should permit his name to go on the ballot since he'd "clearly indicated" a willingness to accept the GOP nomination.

"We of the Wisconsin Nixon Committee," he said in a telegram to the governor, "promise you an open and clean campaign that will provide the people a choice and our party a winning candidate."

Sen. Eugene J. McCarthy said in New Hampshire, meanwhile, that his Democratic presidential bid is aimed at producing "a kind of citizens' uprising" against President Johnson's Vietnam war and other policies.

And former Alabama Gov. George Wallace carried his third party presidential candidacy to Omaha, Neb.—calling conclusions of the President's Commission on Civil Disorders "unbelievable."

Wallace said pro-Communist militants—not the entire population—should have been blamed for last summer's city riots.

Nixon said he's not encouraging Rockefeller to enter the primary and said he thinks he can establish a "winner's image" even if he doesn't have strong opposition. He told a group of weekly newspaper editors at Delavan, Wis.:

"I'm inclined to think that the winner's image is established not by the percentage of your win, but by how you win, how you come across, how you campaign."

Rockefeller has until Tuesday to get into the Wisconsin primary.

But backers have said he'll stay out of the primaries—waiting for draft support to develop and hoping lack of stiff opposition will weaken the impact of Nixon's primary victories.

McCarthy told a Dartmouth College crowd at Hanover, N.H., his antiwar campaign challenges "the country to respond in a political way in a manner in which no really great Democratic nation has ever been called upon to respond."

The Minnesota Democrat also said Michigan Gov. George Romney's withdrawal from the GOP presidential race will produce a better test of voters' antiwar sentiment. "The test is clearer now" he said.

McCarthy aides earlier expected about 10 per cent of the vote in New Hampshire's March 12 primary but now claim he'll get 20 to 30 per cent.

Elsewhere on the political scene:

—New York City Mayor John V. Lindsay said Nixon and Rockefeller "both have a lot of clarifying to do" on their Vietnam and urban crisis positions. Lindsay said their views on Vietnam are comparable — and he said they're "pretty poor."

—Three Oregon newspapers and Gov. Tom McCall are pressing Rockefeller to enter the May 28 Oregon primary. The papers are the Oregonian in Portland, The Oregon Statesman in Salem and the Eugene Register-Guard.

—A "Rockefeller now" movement was proclaimed in a two-page advertisement placed in the New York Times and eight Michigan newspapers over the weekend by Stewart R. Mott, son of multimillionaire philanthropist Charles Stewart Mott. He said he'd pledge $50,000 to Rockefeller's campaign if the governor announces as a candidate by March 15 and clarifies his Vietnam position—and if readers pledge at least $100,000.

Council Adopts Ban On Massages

EL PASO, Tex. (AP) — The City Council has adopted an ordinance banning any member of one sex from giving massages to the other except in hospitals or with a doctor's prescription.

The ordinance was adopted over the protests of a number of women who said they would be forced out of business.

Stops Runaway Car With Own Automobile

SAN PEDRO, Calif. (AP) — A runaway car was heading for a group of pedestrians when Malcolm E. Butler, 40, spotted it.

Quickly Butler aimed his own car at the brakeless auto careening down a hill toward a busy Western Avenue intersection.

Butler rammed his car against the auto, stopping it. Although his car was badly damaged, Butler escaped unhurt.

Puts Out The Cat—Saves Neighbors

SANTA SUSANA, Calif. (AP) — Firemen say Bob Hawkins saved a neighbor's family because he put the cat out.

Hawkins was slipping the cat through his doorway when he smelled smoke. He discovered the living room ablaze in Dan Larson's home next door.

Quickly Hawkins smashed windows in the house to awaken the Larsons and helped them and their three children escape.

In 1967, there were 608 commercial television stations on the air in the United States.

Odessa Meeting Set By CRMWD

In one of those rare occasions when board meetings are held at a place other than headquarters in Big Spring, the Colorado River Municipal Water District directors will convene Thursday, March 14, in Odessa.

The session will be held at 10:30 a.m in the First State Bank in Odessa in deference to Charles Perry, president, who is recovering from a spine fracture some three months ago.

Among the items of business to be considered are the bids and award of contract for channel dam pumps for the Mitchell County low - water diversion works on the Colorado River, and for the filter plant for Humble Oil Company adjacent to the Robert Lee reservoir.

If the district's application for a permit for side storage in connection with the diversion works is approved by the Texas Water Development Board on Thursday, then the board may set a date for construction of bids for the low-water channel dam and the levy for the 2,500-acre feet side storage. This project is designed to trap the normal low flow and the initial flush of the river contents, which are highly mineralized. This is to upgrade the quality of water downstream in the new Robert Lee reservoir.

Time of the meeting will be at 10:30 a.m.

Insect pests account for crop losses of more than $4 billion annually, animal losses of nearly $900 million and destruction of 8 billion feet of saw timber, government agricultural statistics indicate.

Prison Officials Identify Escapee

LEAVENWORTH, Kan. (AP) —Gregorio Moreno, 50, of Waco has been identified by prison officials as one of three men who escaped from the federal prison here early Sunday.

He was serving a sentence of four years and nine months for possession of stolen mail.

Prison officials said the men escaped from an honor camp.

They said they may have been aided by a car from the outside.

Pedestrians in the holy city of Meshed, Iran, walk on sidewalks made of tombstones, the National Geographic says. The worn slabs mark the site of an ancient Moslem cemetery from which the graves were removed long ago.

GETTING UP NIGHTS MAKES MANY FEEL OLD

Common Kidney or Bladder Irritations make many men and women feel tense and nervous from frequent, burning or itching urination night and day. Secondarily, you may lose sleep and have Headache, Backache and feel older, tired, depressed. In such cases, CYSTEX usually brings relaxing comfort by curbing irritating germs in acid urine and quickly easing pain. Get CYSTEX at druggists.

MARCH MIRACLE PRICES!

FURR'S — FURR'S
COUPON REQUIRED WITH PURCHASE
4 ROLL PKG.
Family Waldorf. BATHROOM TISSUE
7¢ OFF
EXPIRATION DATE 3-18-68
LIMIT ONE
FURR'S — FURR'S

TISSUE 4 Roll Pkg. With Coupon Above 29c

DOUBLE FRONTIER STAMPS on Wednesdays

NO GAMES . . .
NO GIMMICKS . . .
ALL THE SAVINGS ARE PASSED ON TO YOU

SNOWDRIFT Shortening 4c Off Label 3-Lb. Can 59c

BLEACH Topco ½ Gallon 25c

POT PIES Morton, Fresh Frozen Chicken, Beef, Turkey 6 FOR $1

Furr's brings you lower shelf prices plus big advertised specials . . . and Frontier Stamps. Do you compare prices? Furr's does . . . every week . . . so you don't have to shop all over town. Furr's makes sure that it always has the lowest possible prices.

OVEN CLEANER Dow 9 Oz. 64c

GREEN GIANT VEGETABLES
12 Oz. NIBLET CORN 25c
Green Giant Cut, No. 1 Can ASPARAGUS .. 3 for $1.
Kitchen Sliced, No. 303 Can GREEN BEANS ... 25c
LeSueur Early June PEAS, 8 Oz. Can ... 19c
Green Giant, No. 303 Can PEAS & ONIONS ... 29c
Dawn Fresh, 5¾ Oz. STEAK SAUCE 10c

PEAS Green Giant No. 303 Can .... 4 FOR $1

EGGS Farm Pac USDA Grade A Med., Doz. 39c

SUGAR Holly or Imperial 5-Lb. Bag 49c

HAMS
Farm Pac Shank Portion Lb. 49c
Farm Pac Butt Portion Lb. 53c
Center Slices Lb. $1.29

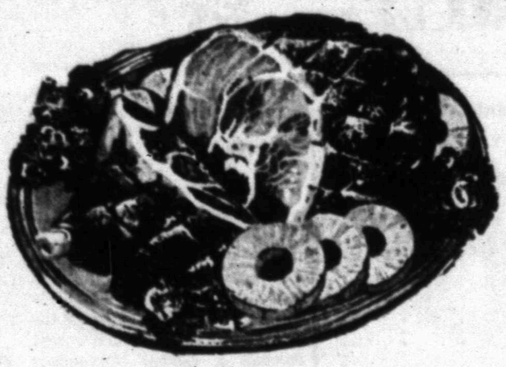

It's so lean, so delicious, easy to carve, waste free and so economical too!
Boneless Ham Roast Lb. 98c

So Lean and Delicious, GROUND CHUCK Lb. 69c
Hickory Sweet BACON Lb. 63c
Boneless Chuck ROAST Lb. 85c
Farm Pac, All Meat BOLOGNA 12 Oz. Pkg. ... 49c

Mexican Dinners Or Cheese Enchiladas Patio, Fresh Frozen, Each 39c

Carnation COFFEEMATE 3 Oz. 27c
11 Oz. 69c
LIPTON'S TEA ¼-Lb. Pkg. 39c
48 Tea Bags 59c
White House, No. 303 Can APPLE SAUCE ..... 5 For $1.00
Hi Vi Horse Meat DOG FOOD No. 300 Can 10c
Food Club Whole, No. 303 Can GREEN BEANS ..... 4 For 88c
Food Club SPINACH No. 303 Can 15c
Food Club, Assorted Flavors GELATIN Pkg. ..... 3 For 25c
Regular Long Grain, or Extra Fluffy COMET RICE 14 Oz. Pkg. 19c
WESSON OIL 24 Oz. Oz. Bottle ... 49c

Fresh Fruits & Vegetables

LETTUCE Fresh Crsip Calif., Lb. 12½c
CAULIFOWER Fresh Snow White Large Head 39c
APPLES Wash. State Rome Beauty Lb. 19c
Cello Carton TOMATOES 23c
POTATOES Colo. Russets U.S. No. 1 Bs 20 Lb. Bag 59c

AJAX Detergent 10c Off Label Giant Pkg. 69c

1618 26th St.

Fresh Frozen Food Savings

CORN Dartmouth Fresh Frozen Cut 10 Oz. ..... 2 For 35c
MORTON BREAD DOUGH 8 Oz. 49c
TREE TOP APPLE JUICE 6 Oz. 17c
2 Oz. ..... 3 for $1.00
MORTON PIES Peach or Cherry 39c

CHARCOAL Barbecue Time 10 Lb. Bag 49c

Household Needs

Valiant DEODORANT 7 Oz. Spray Can .. 49c
TALC Stephen's 1 Oz. Can 33c
SHAVE CREAM Valiant 14 Oz. Can 49c

READ THEM OFTEN CLASSIFIED ADS USE THEM OFTEN

CLASSIFIED ADVERTISING RATES & SCHEDULE

15 WORD, MINIMUM

1 day per word 6c
2 days per word 11c
3 days per word 15c
4 days per word 18c
5 days per word 20c
6th day 22c
Legals, per word 6c
Card of Thanks, per word 6c

Each additional day 2c per word. These rates for consecutive insertions only. All ads are cash unless customer has an established credit account with The Snyder Daily News. No refund will be made on an ad after appearing in paper. The Publisher is not responsible for copy omissions, typographical errors or any unintentional error that may occur further than to correct it in the next issue after it is brought to his attention.

ERRORS

The Daily News can no be responsible for more than one incorrect insertion. Claims cannot be considered unless made within three days from date of publication. No allowance can be made when errors do not materially affect the value of the advertisement. All out of town orders must be accompanied by cash, check or money order.

Deadline 4:30 p.m. Monday through Friday, prior to day of publication.

Deadline Sunday, 4:30 p.m. Friday.

BUTANE

CALL SCURRY Butane Company 573-3721 for prompt gas delivery. Sales and domestic and commercial appliances.

ANNOUNCEMENTS A

Political Announcement

The Snyder Daily News is authorized to announce the following candidates for office, election to be subject to action of the Democratic Primary.

For State Representative:
71st District
Renal B. Rbsson

For District Judge
132nd Judicial District:
Sterling Williams

For District Attorney:
Wayland G. Holt

For County Attorney:
George Killam

For Sheriff:
Keith Collier
Earl Abercrombie

For Commissioner, Precct. No 1:
W. M. (Marion) Dabbs
Eldon Perry
G. B. Williams
William A. (Bill) Vaughan

For Commissioner, Precct. No. 3:
J. B Patterson
Thayne Mobane
J. W. Headstream

For County Tax Assessor-Collector
Don Adams

For Constable, Precct. No. 1:
Clyde Thomas
A. E. Crowley
Lloyd H. Merritt
Don Vineyard

LODGES A-1

Stated meeting Scurry Lodge No. 706 AF and AM, Tuesday, March 5, 1968 7:30 p.m. Members urged to attend, visitors welcome.
Jim Simpson, W.M.
Marvin Hanback, Sec.

AUTOMOBILES B

AUTOS FOR SALE B-1

FOR SALE extra clean 1966 Pontiac G. T. O., automatic, factory air. Call 573-7811 after 5 p.m.

FOR SALE: 1958 Renault. Call 573-9471.

1964 TRIUMPH Spitfire 4, below wholesale; 1961 Monza 2 door, buckets, 4 speed, runs, motor needs overhaul $75.00. 573-2943 or 573-6233.

BUSINESS SERVICES D

EXTERMINATORS D-5

ROACHES AND silver fish, any size house, guaranteed for one year. $9.95. AAA Exterminators 573-9863.

HOME CLEANERS D-8

WHY WAIT for carpet to dry? Clean with New Host. Use room instantly. Hammond Carpet Co. 3906 Ave S. 573-6801.

PAINTING-PAPER D-11

PAINTING WANTED: Spray, brush or roller. Interior and exterior. All work guaranteed. Free estimate. Call 573-6219.

TO BUY, SELL OR TRADE DIAL 573-5486

EMPLOYMENT E

HELP WANTED FEMALE E-2

IN DEBT?
A little more money makes a lot of difference. Easy, dignified part or full time work provides good extra income.
AVON
Write Box 1174
San Angelo, Texas

HELP WANTED: Apply, Dairy Queen, Big Spring Highway.

SALESMEN-AGENTS E-4

GOOD MAN Over 40 for short trips surrounding Snyder. Man we want is worth up to $16,500 in year, plus regular cash bonus. Air mail T. H. Dickerson, Southwestern Petroleum Corp., Fort Worth, Texas. 76101.

POSITION WANTED F. E-6

PRACTICAL NURSE wants job staying with elderly person. Call 573-9474 or 573-2855.

WOMAN'S COLUMN H

CHILD CARE H-3

KIDDIES COTTAGE NURSERY
By the hour, day, & week.
2266 Sunset Phone 573-3118

LAUNDRY SERVICE H-5

IRONING WANTED 107 36th. Call 573-2804 or 573-2298.

FARMER'S EXCHANGE J

FARM EQUIPMENT J-1

FARM EQUIPMENT
AUCTION SALE!
TUESDAY, MARCH 5th
(We Are Not Responsible For Accidents)

WILL SELL FOR PUBLIC ANY ITEM—COMMISSION 10% On Items $100, or less 5% on Items over $100, with $10. Minimum

(No item sold for less than 25c)
HI 3-3201

SNYDER SALES and AUCTION
Colorado City Highway
Snyder, Texas

GRAIN, HAY, FEED J-2

TWENTY THOUSAND pounds Western Storm cotton seed. First year from 1965 & 1966 crop. Gin run, $70.00 ton or $1.50 bushel. Victor Beinhauer, 5 miles southeast Hermleigh. 863-2232.

MISCELLANEOUS J-6

FOR SALE: Western cotton seed 1965-66 from Certified seed. $90.00 ton. Ernest Parrott, Roscoe, Texas. 766-3617.

DEL CERRO cottonseed, delented and treated from irrigated cotton, 90% germination. $10.00 per hundred. Melvin Howard 573-2041.

MERCHANDISE K

DOGS, PETS, ETC. K-3

FOR SALE: Registered Chihuahua dogs. Rt. 2, Box 49, Snyder Texas. Phone 573-9267.

HOUSEHOLD GOODS K-4

1968 REPOSSESSED STEREOPHONIC
AM-FM solid state multiplex stereo, walnut, diamond needle, bar unit, GUARANTEED.
TAKE UP PAYMENTS 9.25
Write Credit Manager, Box 1292
Abilene, Texas

REPOSSESSED SINGER ZIG ZAG
68 model, makes buttonholes, fancy stitches, all without attachments.
TAKE UP PAYMENTS
9.95 or 49.75 cash
Write Credit Manager, Box 1292
Abilene, Texas

KEEP CARPET cleaning problems small — use Blue Lustre wall to wall. Rent electric shampooer $1. Perry Brothers.

MAYTAG WASHER, good condition. $65.00. Call573-6517.

INTRODUCTORY OFFER
100% Nylon Carpet from Sherwin Williams Paint
3809 Ave. S
for only $4.99 per yd.
PADDING AND INSTALLATION FREE

MERCHANDISE K

MUSICAL INSTRUMENTS K-5

NEED SOMEONE in this area to assume small monthly payments on Spinet piano. Write Credit Manager, Southwest Piano Co. Box 3035, Lubbock, Texas 79410.

MISCELLANEOUS K-11

FOR BETER cleaning, to keep colors gleaming, use Blue Lustre carpet cleaner. Rent electric shampooer $1. Clark Lumber Co.

15 ft. CHEST TYPE Philco freezer, 2 refrigerators, T.V. antenna. 573-6416, 2741 Sunset.

NINE INCH South Bend lathe, table, tools. Chemical Pump Service, 310 East Highway, 573-6562.

MERCHANDISE K

MISCELLANEOUS K-11

THE EXCHANGE
FARMS, RANCHES and HOUSES.

Eldon Perry, 9 miles east on the Roby Highway has for sale varieties of grain sorghum and a new forage Hybrid. These are those good Pioneer seed. Call 573-5029.

John Schattel, Rt. 2, Hermleigh, Texas has for sale a John Deere drag type planter for sale, 2 row for $150.00.

Leo Schattel, 573-4770, has for sale a 1960 Chev. truck, $1600 with a 15' grain bed or $900 without. Fair shape and fair dual 900 tires.

FORREST W. BEAVERS
Realtor, Insurance & Loans
103 Brownfield Building
Phone 573-9472

RENTALS L

FURNISHED APTS. L-3

THREE ROOMS and bath, central heat and air conditioning, carpeted. Apply 3107 Ave. U.

TWO BEDROOM furnished apartment 1901 Coleman. Upstairs $65.00, downstairs $70.00 month. Call Pope at 573-3651 or 573-7166 after 4 p.m.

TWO ROOM and three-room furnished apartments. Also two bedroom apartments with or without T V. Jack Jack Realty 573-3452 or 573-3566.

NICELY FURNISHED five room duplex apartment, double masonry garage. Couple preferred. Telephone 573-3682 or 573-5325.

VERY NICE 2 Bedroom furnished apartment, SCAT and water paid. Phone 573-3431 or 573-3849.

FURNISHED APARTMENT, clean two bedroom, SCAT, water paid. Call 573-6725. 573-6497 or 573-5550.

FURNISHED HOUSES L-5

ONE BEDROOM, reasonable rent, good location. Call 573-7645.

FOUR ROOM and bath and two room and bath. Bills paid. Call 573-3602.

UNFURNISHED HOUSES L-6

NICE LARGE three room and bath house in country. Water and gas furnished quiet location. S. L. Morris, 573-3001.

THREE BEDROOM—$75.00 month. Call 573-5808.

FOR RENT or sale; Three bedroom house, newly refinished, close to Stanfield, 2208 41st, Call 573-9488 after 5:00 p.m.

NICE LARGE two bedroom, garage, fenced back yard. Call 573-2538.

THREE BEDROOM house for rent. Call 573-2400.

MODERN TWO bedroom and den. Nice clean, walks, drive way, garage, fenced yard. 573-3519. 420 31st.

REAL ESTATE M

HOUSES FOR SALE M-2

BRICK-THREE bedroom, 2 bath, living room, den-kitchen combination, built-ins, dishwasher, fenced. Leo Huddleston. 2901 Ave. Z.

1801 Scott. 3 Bdrm. ... $52 Mo.
111 Hickory. 2 Bdrm. .. $47 Mo.
S.W. Snyder, 3 Bdrm., 2 Baths, Brick, $21,500.
4008 U. 4 Bdrm. ..... $61 Mo.
East Snyder, Nice 2 Bdrm., Owner Will Carry Loan.
1903 and 1904 Coleman, 8 Bdrm., 4 Baths, and 4 Kitchens, Nice $6000 Each.
WE SELL FHA & V.A. HOUSES LIST YOUR PROPERTY WITH US IF YOU WANT IT SOLD!

BRIGHT'S REAL ESTATE
Northwest Corner of Square
Ph. 573-6137 Day or Night
Joe Box Home Phone 573-5908

3606 Irving, 3 Bdrms., 2 Bths., Equity Buy, Assume Loan.
3102 Crockett, 2 Bdrm., & Small Den $9000 & $500 Equity.
3111 Beaumont, large older 2 Bdrm., best location $7000.
2307 29th St., No down Pay. $3800 & $50.00.
3009 Ave. T, 2 Bdrms. $3200 cash.
2102 41st, 3 Bdrms, NDP $8100.
2102 40th, 3 Bdrms. NDP $7850.
4100 Ave. U, Assume Loan, Payments $59.
107 Chestnut, 2 Bdrm. & Den, NDP $5900.
We Need 3 Bdrms & 2 Bths. in East. Call us if you want to Sell.
We can show you all the F.H.A. & V.A. No D. P. Houses, Call us for a List if you like to shop.

JACK & JACK REALTY
611 East Hwy. Ph. 573-3452
Night 573-3566
J. M. (Joe) Glass
573-3860
Tommie Vandiver 573-6116

See us for FHA and VA Houses
206 31st — 3 bedroom, nothing down, $8350.
208 36th — 2 bedroom, nothing down, $7500.
If you are looking for comfort and charm, see this 3 bedroom, 2 bath, den, fireplace, 42nd Street, Equity buy.
Beautifully furnished 2 bedroom. Equity buy or a new loan.
1320 acres, 7 miles from Stephenville. Two houses, good barn, lots of water, good fences. Priced to sell.

TEAL-REAL ESTATE
Building Contractor
4201½ Ave. S
Office 573-2133
Night: Dillard Teal 573-2133
Anita Arnold 573-7175

REAL ESTATE M

HOUSES FOR SALE M-2

2 old houses at 1017 27th St. Will sell both for $200.00 total, to the person who will move or tear them down and clean off the lot.

220 Acre farm 4 miles from town, $150.00 per acre. Good water. Owner will not accept MORE than $2000.00 down with 20 yr. 6% loan. Tractor and equipment goes too for $800.00. Finders fee. Someone will snap this up quick.
Call Prentis Bass and "Let's Make a Deal"

BASS REAL ESTATE
Phone 573-6827

GREEN HILLS BAPTIST CHURCH AREA . . two bedroom . . large lot . . refinished . . total financing . . 111 Hickory . . $47.00 monthly.

GROCERY STORE AND SERVICE STATION FOR LEASE . . east highway . . formerly known as Bronco Grocery . . good deal to a hard worker.

SOUTHWEST . . three bedrooms . . two baths . . den . . carpet . . 3205 40th . . refinished . . payments $89.00 mo. . . nothing down.

EAST . . three bedroom . . carpeted . . refinished . . nothing down . . 206 31st Street . . payments $67.00.

EAST . . three bedroom . . two bath . . 407 35th St. . . nothing down . . refinished . . payments $77.00 mo.

COUNTRY SOUTH . . lovely home on 2½ acres . . good well . . place for livestock . . fenced . . total price $12,500.00 . . can be totally financed.

NORTHEAST . . three bedroom . . payments $60.00 . . carpeted . . refinished . . nothing down.

STEVENSON REAL ESTATE
South Side Of Square
Business Phone: 573-5612
Night & Weekends — 573-5612

BUYING OR SELLING YOUR HOME?
COMPLETE REAL ESTATE SERVICE

"East", looking for a spacious home? Lots of floor space, large rooms? See this 3 bedroom, 2 bath, wall to wall carpet. Lots cabinets, closets galore. "A Bargain" New loan, 911 27th.

"West" extra nice, large rooms, 3 bedroom, 2 baths. Completely redone with brand new carpet throughout. Excellent location, 3110 40th. Priced right. New loan.

"Equity Buy", 3 bedroom, 2 baths, all brick. Lots of closets. Ideal location. 2202 44th. Priced "To Sell".

"Equity Buy" all brick, 3 bedroom, 1½ baths, clean, very liveable. West, good location.

"Brand New" beautiful 3 bedroom, 2 baths, close to all schools, all brick, built-ins, ample storage, double garage. 3509 Irving.

We are building contractors. Have choice lots your plans or ours.

AUTHORIZED F.H.A. BROKER
CALL US
BROWNING REALTY
1906 26th Street
Phone 573-6306 Night 573-3158

FHA PUBLIC INFORMATION RELEASE

FHA properties are offered for sale to qualified purchasers without regard to the prospective purchaser's race, color, creed or national origin. Purchasers should contact the real estate broker of their choice. Offers to purchase may be submitted direct to FHA when purchaser cannot secure the services of a qualified broker. The local FHA office is located at 1601 Avenue N, Lubbock, Texas.

The Commissioner has acquired the following properties and the disposition programs have been completed. (All offers on the following properties will be considered simultaneous when submitted to and received by the Lubbock, Texas, office within 5 working days after the first day of the listing.) Drawings to establish processing priority will be held in the Lubbock office on the first working day following the above five working day period at 11:00 A.M.

SNYDER, TEXAS
3-T-48

49-411143-203, 2102 40th, $7850
REPAIRED, ML, NDP, MDR, $50.
MT 30 YRS. WS 3 1 0 WH

49-411159-203, 4006 Avenue U, $7600
REPAIRED, ML, NDP, MDR, $50.
MT 30 YRS. WS 4 1 0 WH

OFFERS SUBMITTED:
494-040211-203 206 31st.

USE CLASSIFIED ADS!

REAL ESTATE M

HOUSES FOR SALE M-2

BUYING?, OR SELLING?
3 640 ac. tracts, adj. Co. 1 grassland.
3 160 acre tracts, Scurry Co. farmland.
5 320 acre tracts, Scurry Co. farmland.
2 80 acre tracts, Scurry Co. close in.
2 20 acre tracts, close in, no house.
5 sections grassland, adjoining co. $60.
Good 2 bedroom rentals.
2 BR brick, 2 acres, equity buy.
480 acres, good house, 29% down.
3 BR, 2 bath, den, Southwest.
2 BR carpet good location SW equity.
3 BR on 2 acres of land, SW.

FORREST W. BEAVERS
Realtor, Insurance & Loans
103 Brownfield Bldg.
Phone 573-9472
Forrest Beavers 573-6467
Virginal Elme 573-3713

1. 2100 42nd—3 bdrm., 2 bath, carpet, fence, 2 car, $750 down & assume loan.
2. 3710 Highland, clean 2 bdrm., fence, small down & assume loan.
3. 4 Acres, owner says sell, 3 bdrm., irrigation water, a bargain.
4. 2205 40th, TAKE UP PAYMENTS, get 6 years equity FREE.
5. 205 24th, 3 bdrm., den, fence, Built in Stove. No down, pmts. $48.
6. 4010 Austin, 3 bdrm., $350 down & assume loan.
7. 325 30th, 2 bdrm., pmts. $46.

F.H.A. AND V.A. BROKER
MERLE NEWTON REALTY
3311 Big Spring Hwy. 573-6928
NIGHT Phone 573-6928

FARMS-RANCHES M-6

Several farms and ranches listed for sale in Fisher and Jones Counties.
See or Call
Lee Bickerstaff 735-3243
C. C. Carter 735-3185
Rotan, Texas

FOR RENT OR LEASE M-12

FOR RENT: 900 sq. ft. shop space and 800 sq. ft. storage space. 712 Ave. S.

ACREAGE M-14

FOR SALE: 15, 20 or 30 acres between Ave. A and B-23rd. St. Call 573-6083 after 6:00 p.m.

Want-Ad-O-Gram
Write Your Ad On Lines Below And Mail To
Want Ads, Snyder, Texas
Snyder Daily News

Run Art ..... Days
Name .....
Address .....
City .....
State .....
Payment Enclosed ( )
Bill Me ( )

Two 1963 INTERNATIONAL 1600 2-Ton, Identical Specifications, Take Your Pick $975
1961 GMC V-6 4-Speed, Short Wheel Base $495
1963 SCOUT 4x4 With Front End Winch $995
1959 INTERNATIONAL A-100 ½ Ton $295
1960 CHEVROLET ½ Ton $395

SNYDER TRUCK & TRACTOR CO.
E. Highway Ph. 573-9346

TEAM OF EXPERTS SEARCHING

Has Anybody Seen Atlantis?

By CARL HARTMAN
Associated Press Writer

BRUSSELS (AP) — Was the Atlantic Ocean misnamed?

Was the "lost continent of Atlantis" not in the Atlantic at all, but just the name for a group if islands in the Aegean Sea, between Greece and Turkey?

Was its capital built on a strange, round island volcano—part of what is now called Santorini—which disappeared in a tremendous eruption 3,400 years ago?

Evidence for this theory about Atlantis, historical and scientific, is being marshaled by Prof. Andre Capart, who directs oceanographic research for the North Atlantic Treaty Organization—NATO. He works with his wife, Denise, an expert on the ancient civilizations of the area.

Capart, head of Belgium's Royal Institute of Natural Sciences, is busy preparing two expeditions. One, Belgian, will explore the Libyan Desert from which he thinks the people of Atlantis first came. The other, for NATO, will in the course of its other work examine the ocean bed southwest of Santorini. There, he thinks, huge chunks of the Atlantan capital tumbled into the sea when the volcano erupted.

Santorini lies in the middle of the Aegean, 75 miles north of Crete. The Caparts think it was an island sacred to Poseidon, Greek god of the sea, and the one which ancient writers had in mind when they told of the center of a great civilization which sank beneath the water after a great catastrophe.

This is the way the philosopher Plato described it:

"Poseidon isolated the central mountain. For this purpose, he made enclosures of sea and land, small and large, one outside the other."

If you look at a map of Santorini it is easy to imagine it as the remains of a thin circle of land, about 12 miles in diameter, surrounding a circular bay. In the middle there are now small islands which the volcano has thrown up since Plato's time. He knew it as a great empty bay from which the central mountain had disappeared.

"The outside belt of land," Plato wrote, 'was entirely closed except for a channel leading from the sea. It was covered with houses, numerous and pressed against one another."

It is some of these houses which Capart thinks have been found near the village of Akrotirion by James W. Mavor Jr. from the Oceanographic Institution of Woods Hole, Mass., and Prof. Emily Vermeule of Wellesley College.

The Caparts think the "sons of Atlas"—in Greek mythology Atlas was a son of Poseidon—invaded the Aegean from Libya in North Africa. They link this "Atlantan" civilization with the one on Crete, which went through a sudden tremendous change about 1400 B.C.

They cite an impressive series of similarities among the legends, historical accounts and archaeological remains of Crete and Atlantis.

Beginning about 1500 B.C. there was a new invasion of the Aegean, this time from the north. The Achaeans, warriors from the Balkan peninsula, conquered much of the area.

Not long after they came to the Aegean occurred the tremendous eruption of the Santorini volcano.

"In just one day and one terrible night," says Plato, "the whole army of the Greeks was swallowed up all at once and the island of Atlantis sank into the sea and disappeared."

Capart says that in a few hours 100 feet of white ash covered the nearby islands. Fires were started as far as 500 miles away and a 115-foot tidal wave sped off in a circle from Santorini at more than 180 miles an hour, destroying the whole empire of Atlantis, he adds.

The Caparts claim to be the first to have put together the evidence from many fields of study.

The tidal wave also may have been what destroyed a city named for Poseidon as far away as what are now the shores of Lake Shott el Djerid in Tunisia. Probably it swamped the great merchant fleets that linked Atlantis with its colonies in the western Mediterranean. Survivors of the isolated colonies may have wandered so far as to give their names to the Atlas mountains in northwest Africa and to the Atlantic Ocean.

"The big thing would be," Mme. Capart suggested, 'if some kind of library of tablets were to be found in the diggings on Santorini."

Carswell Bomber Is Still Missing

TEXAS CITY, Tex. (AP) — The search for a missing Air Force B52 bomber was to be continued today.

The Coast Guard was expected to locate and identify a large uncharted underwater object in the Gulf of Mexico. The object was spotted by the survey ship Georgia on Saturday.

The Coast Guard was not able to send divers down to the object Sunday because of rough weather. A team of para-rescue divers is standing by.

The huge bomber disappeared from the radar screen of an Air Force tracking station late Wednesday night. It was on a practice bombing run at a radar range on the tip of Matagorda Island. The range tracks the aircraft and makes a determination as to how accurate the pass was. The plane carried no bombs.

Residents of the Galveston Bay area reported a ball of fire and loud aircraft noises about the time the supersonic bomber disappeared.

The plane was assigned to the 7th Bomb wing at Carswell Air Force Base, Fort Worth, Tex.

TV Schedules

KERA & KRLD—Dallas Scat 2
KERA KRLD Mon. Thru Fri. Daytime
7:00 Flight sta 2:30 Spanish
9:15 New horiz. 2:45 Friendly G.
9:30 Discovery 3:00 Newsreel
10:00 Fam. living 3:15 Spanish
10:30 What's new 3:45 Round bout
11:00 Learning 4:00 Classroom
11:15 Spanish 4:30 Local issue
11:30 Science 5:00 Sing
11:45 Public affairs 5:30 Driver ed
12:45 Homemaking 6:00 Health
1:15 Adv. learning 5:45 Friendly giant
1:30 New horizon 6:00 Feature
1:45 French chef 6:30 What's new
2:15 Science lab
KERA & KRLD—Mon. Eve
6:30 What's new 11:00 News
7:00 Film 11:30 Pete GGent
7:30 Men ideas 11:35 M. Griffin
9:00 C. Burnett 1:05 Playhouse
KERA & KRLD—Tues. Eve
7:00 Film 10:30 Pete Gent
7:30 See above 10:35 Merv Griffin
8:00 Alcoholics 12:05 Playhouse
9:00 News 12:35 Vespers
10:00 News

KMID MIDLAND Channel 2
KMID—Mon. Thru Fri. Daytime
7:00 Today 1:00 Days of lives
9:00 Judgment 1:30 Doctors
9:25 News 2:00 Other world
9:30 Confration 2:30 Don't say
10:00 Personality 3:00 Match game
10:30 Squares 3:25 News
11:00 Jeopardy 3:30 Romp room
11:30 Eye guess 4:00 Comics
11:55 News 5:00 Beaver
12:00 Masterson 5:30 Hunt-Brink
12:30 Make deal 6:00 News-wthr
12:55 News
KMID—Monday Evening
6:30 Monkees 9:00 I Spy
7:00 Row-Martin 10:00 News-wthr
8:00 D. Thomas 10:30 Tonight
KMID—Tuesday Evening
6:30 Jeanne 10:00 News-wthr
7:00 C. Gable 10:30 Tonight
8:00 Movie

KTXS SWEETWATER Ch. 12
KTXS—Mon. Thru Fri. Daytime
6:00 Semester 12:25 Weather
6:30 Farm news 12:30 World turns
7:00 Weather 1:00 Newlywed
7:05 News 1:30 Houseparty
7:30 Cartoons 2:00 Hospital
8:00 Capt. K'roo 2:30 Edge night
9:00 C. camera 3:00 Sec. storm
9:30 Hillbillies 3:30 Dark sh'dws
10:00 Andy 4:00 Fantastic 4
10:30 Van Dyke 4:30 Donna Reed
11:00 Love life 5:00 Bewitched
11:25 News 5:30 News
11:30 Search 6:00 News
11:45 Guiding life 6:10 Sports
12:00 News 6:20 Weather
12:15 Farm facts
KTXS—Monday Evening
6:30 Gunsmoke 9:00 News
7:30 Lucy 10:30 J. Winters
8:00 Andy Griffith 11:30 Peter Gunn
8:30 Family Aff. 12:05 Sign off
9:00 Big valley
KTXS Tuesday Evening
6:30 Daktari 9:00 News-wthr
7:30 Red Skelton 10:30 Mannix
8:30 Flying nun 11:30 Peter Gunn
9:00 C. Burnett 12:30 Sign off

KWAB BIG SPRING Channel 4
KWAB—Mon. thru Fri. Daytime
5:55 Sign on 12:00 News
6:00 Semester 12:15 Farm facts
6:30 Farm news 12:25 Weather
7:00 Weather 12:30 World turns
7:05 News 1:00 Many splendor
7:30 Cartoons 1:30 Houseparty
8:00 Capt. K'roo 2:00 Hospital
9:00 Con. camera 2:30 Edge nite
9:30 Hillbillies 3:00 Sec. storm
10:00 Andy 3:30 Shadows
10:30 Van Dyke 4:00 Film
11:00 Love life 4:30 Donna Reed
11:25 News 5:00 Bewitched
11:30 Search 5:30 L.B. News
11:45 Guid life 6:00 News
KWAB—Monday Evening
6:10 Here-there 9:00 Big valley
6:30 Gunsmoke 10:00 News
7:30 Lucy 10:30 J. Winters
8:00 A. Griffith 11:30 Peter Gunn
8:30 Family Af. 12:30 Sign off
KWAB—Tuesday Evening
6:10 Here-there 10:00 News-wthr
6:30 Daktari 10:30 Mannix
7:30 Red Skelton 11:30 Peter Gunn
8:30 Flying nun 12:30 Sign off
9:00 C. Burnett

Coast-to-Coast NEWSPAPERS SELL THE MOST!

KLBK LUBBOCK Ch. 13—Scat 6
KLBK—Mon. Thru Fri. Daytime
5:55 Sign on 11:45 Guid light
6:00 Semester 12:00 News
6:30 Farm news 12:30 World turns
7:00 Weather 1:00 Many Splend'
7:05 News 1:30 H'party
7:30 Morn show 2:00 Hospital
8:00 Capt. Kangs 2:30 Edge night
9:00 C. Camera 3:00 Sec. storm
9:30 Hillbillies 3:30 Dark sdws
10:00 Andy 4:00 Newlyweds
10:30 D. van Dyke 4:30 Cartoons
11:00 Love life 5:00 Cartoons
11:25 News 5:30 News
11:30 Search 6:00 News
KLBK—Monday Evening
6:30 Gunsmoke 9:00 Big valley
7:30 Lucy 10:00 News
8:00 Andy 10:30 J.Winters
8:30 Family Af. 11:30 Peter Gunn
KLBK—Tuesday Evening
6:00 News w'thr 9:00 C. Burnett
6:20 Sports 10:05 News-w'thr
6:30 Daktari 10:30 Mannix
7:30 R. Skelton 11:30 Peter Gunn
8:30 Flying Nun

KCBD LUBBOCK Ch. 11—Scat 5
KCBD—Mon. Thru Fri. Daytime
7:00 Headlines 12:55 News
7:05 Farm news 1:00 Days our life
7:25 Weather 1:30 Doctors
7:30 Today 2:00 Other world
9:00 Judgement 2:30 Don't say
9:30 Con'fration 3:00 Match game
10:00 Personality 3:30 Date game
10:30 Squares 4:00 Donna Reed
11:30 Eye guess 4:30 Bewitched
11:55 News 5:00 Wells fargo
12:00 Report 5:30 News
12:15 Closeup 6:00 News
12:30 Make deal
KCBD—Monday Evening
6:30 Monkees 9:00 I Spy
7:00 Row-Martin 10:00 News
8:00 D. Thomas 10:30 Tonight
KCBD—Tuesday Evening
6:30 Jeanne 10:00 News
7:00 C. Gable 10:30 Tonight
8:00 Movie

KTVT FT. WORTH Scat 4
KTVT—Mon. Thru Fri. Daytime
6:45 Meditations 12:30 Romper room
6:50 News 1:00 Hollywood
7:00 Theatre 2:30 Hon'mooners
8:30 Pat Boone 3:00 Capt Zero
10:00 Per Match 3:30 Popeye
10:30 J. LaLanne 4:00 M. Mouse
11:00 Hallmark 4:30 Flintstones
11:10 News 5:00 Munsters
11:30 Whirlybirds 5:30 Twilight zone
12:00 Miss Brooks
KTVT—Monday Evening
6:00 R. Ryan 11:00 Movie
6:30 Cheyenne 12:30 Outdoors
7:30 Gunfighters 12:45 News
9:00 Movie 12:45 Meditations
10:00 News 12:50 Sign off
10:15 Movie
KTVT—Tuesday Evening
6:00 Rifleman 10:15 Movie
6:30 Cheyenne 11:00 Movie
7:30 P. Mason 12:30 News
8:30 Hitchcock 12:40 Meditations
9:00 Movie 12:45 Sign off
10:00 News

KRBC ABILENE Ch. 9
KRBC—Mon. Thru Fri. Daytime
7:00 Today 12:15 S. Chapper
7:25 Harry Holt 12:30 Make Deal
7:30 Today 1:00 Days Lives
8:25 Devotions 1:30 Doctors
9:00 Judgment 2:00 Other world
9:25 News 2:30 Don't say
9:30 Con'fration 3:00 Match game
10:00 Personality 3:25 News
10:30 Squares 3:30 Mom in law
11:00 Jeopardy 4:00 Treasure isle
11:30 Eye guess 4:30 Dating game
11:55 News 5:30 News-w'thr
12:00 News-weather 6:00 News
KRBC—Monday Evening
5:00 Rat patrol 9:00 I Spy
6:30 Monkees 10:00 News-w'thr
7:00 Row-Martin 10:30 Tonight
8:00 D. Thomas
KRBC—Tuesday Evening
5:00 Batman 8:00 Movie
6:30 On farm 10:00 News-weath'
7:00 C. Gable 10:30 Tonight

WFAA DALLAS Scat 3
WFAA—Mon. Thru Fri. Daytime
6:00 OP Lift 11:30 Treasure isle
5:30 M. Cox 12:00 Fugitive
6:55 News 1:00 Newlywed
7:00 L&H: oy 1:30 Baby game
7:30 Pep'mint 1:55 C. Doctor
8:25 Doctor 2:00 Hospital
8:30 Early show 2:30 Shadows
10:00 This morn 3:00 Dating
10:25 News 3:30 Movie
10:30 Mom in law 5:30 News
11:00 Bewitched 6:00 News-wthr
WFAA—Monday Evening
6:30 C'boy Atrca 10:00 news-wthr
7:30 Rat patrol 10:30 Joey Bishop
8:00 Felony Sq. 12:00 News
8:30 Peyton place 12:10 Mystery
9:00 Big valley 1:45 FBI
WFAA—Tuesday Evening
6:30 Gorillas 10:30 Joey Bishop
7:30 Take thief 12:00 News
8:30 NYPD 12:00 Mystery
9:00 Invaders 1:45 FBI
10:00 News

Course Completed By Snyder Soilor

Seaman Apprentice Richard L. Mills, USN, son of Mr. and Mrs. James W. Mills of 2802 Avenue L, has been graduated from nine weeks of Navy basic training at the Naval Training Center in San Diego, Calif.

In the first weeks of his naval service he studied military subjects and lived and worked under conditions similar to those he will encounter on his first ship or at his first shore station.

In making the transition from civilian life to Naval service, he received instruction under veteran Navy petty officers. He studied seamanship as well as survival techniques, military drill and other subjects.

BIRTHS

Mr. and Mrs Cecil Pesina, 2803 Ave. N, are the parents of a 6 lb. 10½ oz. baby girl born March 3 at 5:01 a.m.

USE THEM OR LOSE THEM

yell er Is Missing

TY, Tex. (AP) — for a missing Air bomber was to be day.

Guard was expected d identify a large nderwater object in Mexico. The object by the survey ship Saturday.

Guard was not able s down to the object se of rough weath- para-rescue divers y.

omber disappeared ar screen of an Air king station late ight. It was on a bing run at a radar tip of Ma'agorda range tracks the makes a determina- v accurate the pass plane carried no

of the Galveston orted a ball of fire rcraft noises about supersonic bomber.

was assigned to the ng at Carswell Air Fort Worth, Tex.

., March 4, 1968

ules

LUBBOCK Ch. 13—Scat 6
Thru Fri Daytime
11:45 Gold light
12:00 News
12:30 World turns
1:00 Many Splendr
1:30 H'earts
2:00 Hospital
2:30 Edge night
3:00 Sec. storm
3:30 Dark sdws
4:00 Newlyweds
4:30 Cartoons
5:00 Cartoons
5:30 News
6:00 News
Monday Evening
9:00 Big valley
10:00 News
10:30 J.Winters
11:30 Peter Gunn
Tuesday Evening
9:00 C. Burnett
10:00 News-w'thr
10:30 Mannix
11:30 Peter Gunn

LUBBOCK Ch. 11—Scat 5
Thru Fri. Daytime
12:55 News
1:00 Days our life
1:30 Doctors
2:00 Other world
2:30 Don't say
3:00 Match game
3:30 Gate game
4:00 Donna Reed
4:30 Betwitched
5:00 Wells fargo
5:30 News
6:00 News
Monday Evening
9:00 I spy
10:00 News.
10:30 Tonight
Tuesday Evening
10:00 News
10:30 Tonight

FT. WORTH Scat 4
Thru Fri. Daytime
12:30 Romper room
1:00 Hollywood
2:30 Hon'mooners
3:00 Capt Zero
3:30 Popeye
4:00 M. Mouse
4:30 Flintstones
5:00 Munsters
5:30 Twilight zone
Monday Evening
11:01 Movie
12:30 Outdoors
12:45 News
12:45 Meditations
12:50 Sign off
Tuesday Evening
10:13 Movie
11:00 Movie
12:30 News
12:40 Meditations
12:45 Sign off

ABILENE Ch. 9
Thru Fri. Daytime
12:15 S. Chapel
12:30 Make Deal
1:00 Days Lives
1:30 Doctors
2:00 Other world
2:30 Don't say
3:00 Match game
3:25 News
3:30 Mom in law
4:00 Treasure isle
4:30 Dating game
5:30 News-w'thr
6:00 News
Monday Evening
9:00 I Spy
10:00 News-w'thr
10:30 Tonight
Tuesday Evening
8:00 Movie
10:00 News-weath'
10:30 Tonight

DALLAS Scat 3
Thru Fri Daytime
11:30 Treasure isle
12:00 Fugitive
1:00 Newlywed
1:30 Baby game
1:55 C. Docter
2:00 Hospital
2:30 Shadows
3:00 Dating
3:30 Movie
5:30 News
6:00 News-w'thr
Monday Evening
10:00 News-w'thr
10:30 Joey Bishop
12:00 News
12:10 Mystery
1:45 FBI
Tuesday Evening
10:00 Joey Bishop
12:00 News
12:10 Mystery
1:45 FBI

STEAK FOR A MONARCH... at Piggly Wiggly

Sirloin Steak

Legend has it that HENRY VIII of England was so elated with the delectable goodness of a particular loin steak that he immediately drew his sword and bestowed it with the title of "SIR LOIN!"

Live like British royalty tonight. Avail yourself of the U.S.D.A. Choice Beef at Piggly Wiggly for the King of your castle — priced to please the realm.

89¢ Pound

U.S.D.A. CHOICE STEAK Sale

CUBE STEAK Extra Lean Tender Cuts for Frying **98¢** Pound

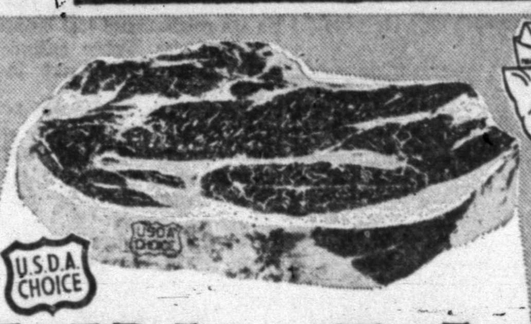

U.S.D.A. CHOICE **FAMILY STEAK** U.S.D.A. Choice, Heavy, Aged Beef, Valu-Trim **68¢** Pound

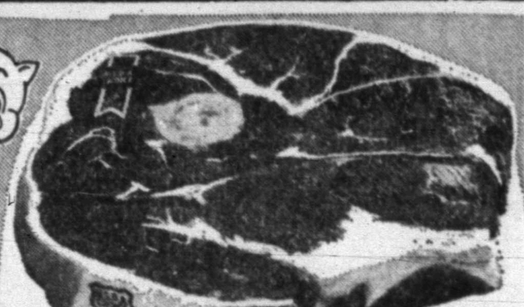

U.S.D.A. CHOICE **SWISS STEAK** U.S.D.A. Choice Arm Bone Cuts, Valu-Trimmed **88¢** Pound

U.S.D.A. CHOICE **T-BONE STEAK** U.S.D.A. Choice, Aged Heavy Beef, Valu-Trimmed **$1.09** Pound

U.S.D.A. Choice, Valu-Trimmed **Club Steak** Individual Steaks Pound $1.09

U.S.D.A. Choice, Full Center Cuts, Valu-Trimmed **Round Steak** Pound 98¢

Farmer Jones, All Meat **Sliced Bologna** Pound 59¢

Lean Northern Pork **Pork Steak** Pound 59¢

Lean Northern Pork, Picnic Cut **Pork Roast** Pound 49¢

Rodeo, Dry Cure, Half or Whole, Fully **Cooked Hams** Pound 59¢

S&H GREEN STAMPS

S&H GREEN STAMPS **DOUBLE WEDNESDAY** Purchase With a $2.50 or More

Frozen Selections for Your Freezer!

Potatoes French Fries Golden Glow 4 2-Lb. Pkgs. $1.00

Cool Whip Birds Eye, Topping Quart 57¢

MEXICAN DINNERS Banquet 16-Oz. Pkg. 42¢

GREEN PEAS Libby 2 10-Oz. Pkgs. 49¢

THESE PRICES GOOD MARCH 4, 5 & 6 IN SNYDER

WE RESERVE THE RIGHT TO LIMIT QUANTITIES.

Food Mart, Buttermilk or Sweetmilk **BISCUITS** 10-Count Cans **6¢**

Facial, Soft Ply, Assorted Colors **TISSUE** 200-Count Box **17¢**

PIGGLY WIGGLY IS No. 1 IN TEXAS

Heinz, Fruits or Vegetables **BABY FOOD** 4½-Oz. Jar **8¢**

Suzan, Salad **DRESSING** Quart Jar **29¢**

YAMS Treppeys, Whole No. 3 Squat Can 39¢

TOMATOES Hi Plains 2 No. 303 Cans 29¢

POTATOES Ore-Ida, Instant 13-Oz. Box 39¢

Plantation Club, Cucumber Chips **Pickles** 2 15½-Oz. Jars 39¢

Chef's Pride **Charcoal** 10-Pound Bag 59¢

Kraft, Regular, Hot or Smoke **Barbeque Sauce** 18-Oz. Bottle 39¢

M.G.A. Stems or Pieces **Mushrooms** 4-Oz. Can 29¢

Lea & Perrins Worchestershire **Steak Sauce** 5-Oz. Bottle 39¢

Penguins and Peanut Butter Penguins **Cookies** Keebler 2 Pkgs. 89¢

Garden-Fresh Fruits and Vegetables!

Florida, Large Size **AVOCADOS 2 For 25¢**

California, Green, Pascal, Cello Bag **Celery Hearts** Each 39¢

California, Clip Top **Turnips** Pound 19¢

ORANGES California, Full of Sunshine Pound **19¢**

ROMAINE Lettuce, Large, Green Heads Each **19¢**

WIN UP TO $1000

Watch and play

SUPER BINGO

B	I	N	G	O
8	FREE	34	56	66

Channel 11 Lubbock

Friday 7:30 P.M.

Health and Beauty Buy of the Week!

A Fortified Tonic, Regular $1.19 Retail **GERITOL** 14-Count Bottle **99¢**

More food for LESS.... always at...

PIGGLY WIGGLY

No. 1 in Texas!

Houseware Buy of the Week!

Pyrex, 32-Oz. Size **MEASURING CUP** Only **88¢**

Reconditioned Cleaners
For Those Who Care
• Modern Equipment
• Expert Workmen
• Free Delivery
JOE GRAHAM
Custom Care
CLEANING
2417 Ave. S 573-3401

REMNANTS
½ PRICE
OR LESS
SNYDER
DRAPERY
2610 Ave. R 573-6213

PRESCRIPTIONS
Phone
573-3531
COURTEOUS
PROFESSIONAL
SERVICE
Since 1920
STINSON DRUG
Photo Supplies — Gifts
Sick Room Supplies —
Cosmetics
Fresh Refrigerated Candy
1815 25th

"Sanitone"
DRY CLEANING
Complete Laundry
Service
Pick Up And Delivery
SNYDER LAUNDRY
& DRY CLEANING
J. W. PALMER
1401 26th Ph. 573-3681

For Courteous & Reliable
REAL ESTATE
SERVICE
Call Or See
JACK & JACK
REALTY
611 E. Hwy. Ph. 573-3452
"Member Snyder Real
Estate Board"

66 RESTAURANT
"Good Food and Courteous Service"
OPEN 24 HOURS
East Highway Ph. 573-6262

McALISTER
TRANSFER & STORAGE
Jeral Beard — Dial 573-6337

LITTLE MEXICO CAFE
NOW AT NEW LOCATION
Formerly The Town House Restaurant
Lubbock Highway Ph. 573-9169

EZELL-KEY FEED & SEED
"Your Purina Dealer"
• Feeds • Seeds • Insecticides • Fertilizer
1615 26th St. Phone 573-6691

HYDRAULIC JACK REPAIR
In Our Jack Shop — One-Day Service
Jacks For Sale!
CENTRAL TIRE SERVICE
1931 25th St. Ph. 573-3341

Grady Erwin Furniture Co.
Nationally Known Brand Name Furniture
"Where Quality Is Not Expensive"
1101 25th St. Phone 573-3701

Guardian Maintenance
CHEVROLET
OK
Les Francis Chevrolet Co.
25th & Ave. H Phone 573-6456

Clark & Smith Gas Co., Inc.
"METERED DELIVERY"
Butane & Propane Gas
Gulf Warehouse 573-2731
1603 29th 573-3405

House Of Flowers
"Flowers For Every
Occasion"
2804 Ave. S 573-9600

SNYDER RADIATOR SERVICE
Cleaning
Repairing
Recoring
Frank D. Stephenson
"The Radiator Man"
1105 Ave. T Ph. 573-2131

ART SUPPLIES
Books — Hallmark Cards
Monograming On All Paper Goods
BENNETT OFFICE SUPPLY
1918 25th St. Ph. 573-7202

Home Owned—Locally Produced—For Particular People

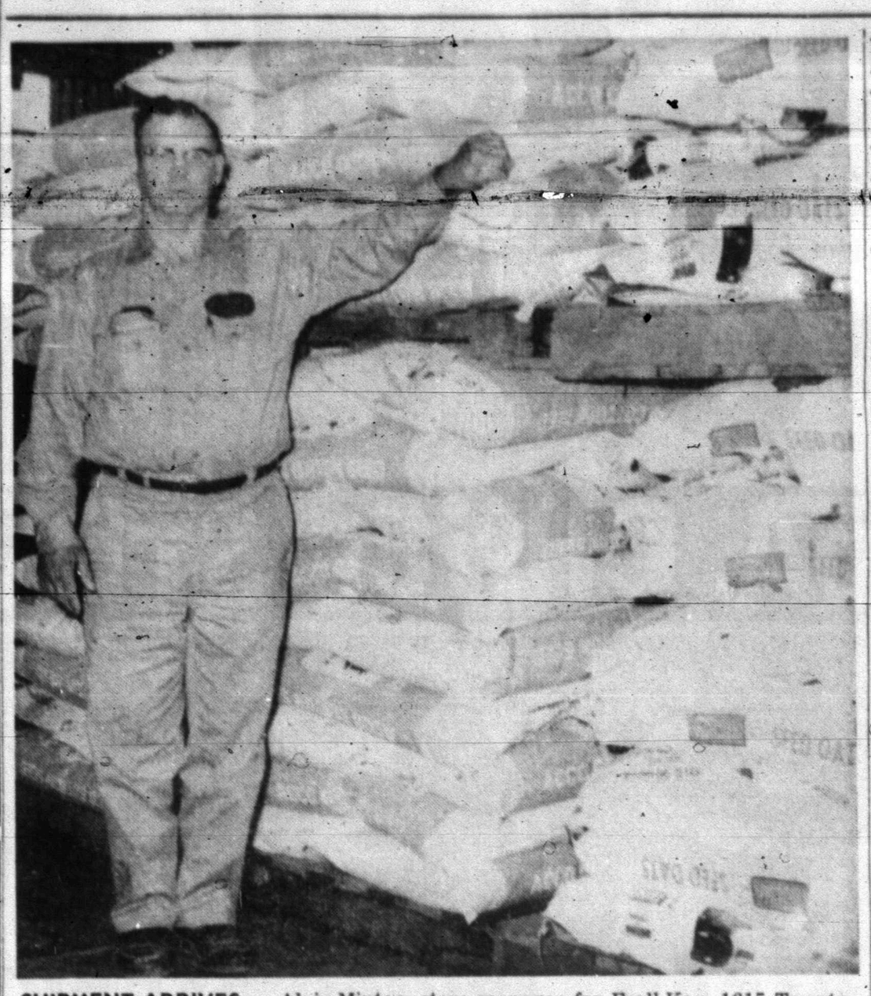

SHIPMENT ARRIVES — Alvis Minton, store manager for Ezell-Key, 1615 Twenty-sixth Street, stands beside a big shipment of field seeds and garden seeds the firm recently received. You can get just about anything you need for the growing season at Ezell-Key.

Field, Garden Seeds Are Plentiful At Ezell-Key

Ezell-Key Feed and Seed Store, 1615 Twenty-sixth Street, has received an ample stock of field seeds and garden seeds.

Included among the field seeds are such famous brand names as DeKalb, Golden Acres, Lindsey and Yield King, according to Alvis Minton, the manager.

He said the firm also has virtually all types of garden seeds. Now would be a good time for gardeners to begin planning what they will plant this year since warm spring weather is just around the corner.

Ezell - Key Feed and Seed store has a complete line of garden tools and fertilizers to help people with green thumbs. Included are Purina products—both feed and sanitation, in addition to a complete line of herbicides and weed killers.

"We already have tomato plants on hand," said Minton, "as well as pepper plants and some onion sets and plants."

The friendly personnel at Ezell-Key also will be glad to assist you with your garden plans. If you're just starting out and aren't familiar with the best time to plant the different type vegetables and flowers, then you get valuable, free information at Ezell-Key.

The firm also has wholesome country sausage and many other items for farm and home at bargain prices.

Just dial 573-6691 for any additional information you may need.

Carlos' Little Mexico Still Gaining Popularity

Carlos' Little Mexico Cafe, 1703 Avenue S, continues to be a popular restaurant for Snyder and area residents.

Several local business clubs and civic groups have discovered that the friendly, relaxed atmosphere in the Little Mexico dining room is the ideal place for their regular meetings. The dining room also can be reserved for parties or private meetings. Just dial 573-2251 to make reservations.

The dining room is attractively decorated with genuine Spanish bullfight pictures on the walls. Subdued lighting contributes to the generally pleasant atmosphere, and the tables always are decorated in good taste with napkins folded to represent sombreros.

But, whether it's a special occasion or just regular every day dining that interests you, Carlos' Little Mexico Cafe is the place that caters to your needs, whatever they may be.

Patrons have discovered that Carlos' has an attractive menu with good variety that appeals to every palate. Their special lunches are prepared with skill, and the cost is reasonable.

Several attractive combinations also are available, including tacos, enchiladas, chalupas, refritos, tortillas and guacamole salad. A warm weather favorite is the "Ladies Special," and Chef salad with bacon or ham always is popular.

Hot tamales can be ordered "to go" or eaten in the cafe with equal relish. Carlos' makes them from his own recipe and they can be prepared "hot" or "mild" depending on the taste of the individual.

Of course, Carlos' also offers a good variety of steaks along with seafood and chicken for those more interested in strictly North American food.

Whatever your choice, you can always order tasty pralines, home - made pies or other tasty desserts to top off your meal. On Sundays, Carlos' provides turkey and dressing along with five or six entrees, vegetables and dessert.

Carlos is open from 6 a.m. to 10 p.m. seven days a week.

This attractive, friendly restaurant is owned and operated by Carlos Mijares and his wife — residents of Snyder for the past 13 years. They moved here from San Angelo where Carlos attended San Angelo Business College prior to several years experience with leading Mexican food restaurants in San Angelo.

Mrs. Mijares is a native of San Angelo, where she was graduated from San Angelo High School and San Angelo Junior College.

ATTRACTIVE ATMOSPHERE — Mr. and Mrs. Carlos Mijares often dine in the dining room of their own cafe at 1703 Avenue S. The relaxed atmosphere also is attracting several local business and civic clubs. The couple own and operate Carlos' Little Mexico Cafe — where dining is a pleasure.

Police Probe Widespread Explosions

LONDON (AP) — Police are investigating explosions in London, the Netherlands and Italy which damaged two American installations, two Spanish embassies, a Greek embassy and a Portuguese embassy over the weekend.

Nine minor injuries were reported, to police and firemen at the Spanish Embassy in the Hague, the Dutch capital.

A blast Sunday shattered four windows and wrecked a door at a U.S. officers' club in London. An Army spokesman said most of the 125 people in the building, mainly Army officers and their famuilies, slept through it.

Police searched a car seen in the neighborhood just before the explosion. Police believed left-wing extremists were involved.

A mile away an explosive device shattered a garden door at the Spanish Embassy and caused minor damage to the West German Embassy next door.

The U.S. consulate in Turin, Italy, was rocked by an explosion Saturday night which shattered windows and caused other damage. U.S. Consul-General Givon Parsons also theorized that leftist extremists were responsible.

Guards at the U.S. Embassy in Rome and other American government buildings in Italy were put on special alert.

The Hague had three explosions Sunday. They shattered windows in the Greek and Spanish Embassies and damaged an outer wall of the Portuguese Embassy.

Erik Zwitser, 19, a member of a pro-Peking youth group, said Dutch anarchists were responsible for the explosions.

Gunblasts Aimed At Evers Home

JACKSON, Miss. (AP) — Police said someone in a passing car fired a shotgun blast toward the home of Negro leader Charles Evers Sunday night—and guards outside the house fired back

The house has been under night guard by armed volunteers since Evers entered the race for a vacted congressional seat. His brother, civil rights leader Medgar Evers, was killed by a sniper in 1963.

H. B. Harrell, a police major, said a 16-year-old boy was arrested about an hour after the 11 p.m. shooting and held for questioning. A shotgun was confiscated.

Evers said the guards were "just fellows who see after me —volunteers. I've gotten quite a few threats since Tuesday."

In the primary election Tuesday, Evers led the field in the race for the 12-county 3rd Congressional District seat vacated when John B. Williams resigned to take over as governor. That put Evers into the runoff campaign, to be decided March 12.

His opponent is Charles Griffin of Utica, who was on Williams' congressional staff. Griffin was the top man among the six whites in the race, which eliminated all but the two top candidates.

Food Consumers Reaping Rewards

By OVID A. MARTIN

WASHINGTON (AP) — The consumer is reaping rewards from increasing efficiency in the production and distribution of his food supply.

All industrial and agricultural reports and statistics show this to be the case. Without the gains in the output per worker in both agriculture and food distribution that have been made since World War II, today's food prices would be materially higher than they are and many people would be eating much more cereal, potatoes and starch products and less milk, meat, fruits and vegetables.

The Agriculture Department has come up with a study showing, for example, that the labor productivity — the output per man-hour of labor—increased an average of 2.7 per cent a year between 1948 and 1963 in the food-distribution industry.

In agriculture this increase in labor efficiency has been even greater—an annual average of slightly more than 5 per cent.

Not all this increased efficiency in the labor phase of food production, processing and distribution has been reflected in corresponding price declines.

Some of the savings in labor have been us usbeenhavesunheb

Some of the savings in labor have been used to provide many new convenience foods, better aid fancier packaging, better stores with added services, including park for cars, loading of purchases into customer cars.

In 1948, the number of man-hours used for all farm work totaled about 16.5 billion. By 1963 the number had dropped to 8.8 billion. By 1966 it was down to 7.5 billion and this year is expected to be less than 7 billion.

Yet, during the period of 1948 through 1966 farm production increased nearly 40 per cent—with a reduction of nearly 50 per cent in the labor used.

Put in another way, one farm worker in 1948 supplied about 14 persons with food and fiber. By 1966, he was supplying about 40.

The decline in the number of workers that has taken place on the farm has not been matched in the food industry, although the need for labor has refected little of the vast increase in the number of consumers supplied by the industry.

The number of consumers has increased more than 40 per cent since 1948. But the number of workers employed by the food industry has increased less than 12 per cent. And much of this increase has been in away - from-home eating places.

Of course, the consumer himself has contributed to the slowdown in the demand for labor in food production—especially the self-service stores.

Looking ahead, the Agriculture Department says future increases in productivity in food distribution will depend mostly on the introduction of labor - saving equipment, especially in wholesaling and retailing.

It says new methods of packaging produce, and new check-out systems may lead to improved output per man.

It says the situation in eating places is less clear. Growth in the proportion of eating places offering table service could retard increases in output per man-hour for all eating places.

Theft Suspect Held In Nuevo Laredo

LAREDO, Tex. (AP) — A 24-year-old man is being held by Mexican authorities in Nuevo Laredo in connection with thefts totalling about $20,000 from ranchers along the Rio Grande.

Webb County fficers said the men took officers to some of the stolen property which included saddles, guns and clothing.

Two companions of the man are being sought on both sides of the river, officcers said.

Local law enforcement officials said that about 27 thefts and burglaries have been reported along the Rio Grande in recent months.

Policemen Tired Of Making Music

FALL RIVER, Mass. (AP) — Through the cold, clear nights of February, skaters at Kennedy Park glided along to the strains of recorded music. But not more.

Police officers who had been playing the records quit. "We weren't hired to be disc jockeys,' one disgruntled policeman said.

QUALITY
WORK & SERVICE
• Cleaning - Tailoring
• Laundry Service
• Re-Weaving-Alterations
• Factory Hat Blocking
Highland Park
Cleaners
B. S. Hwy. Ph. 573-7261

TURN-KEY
CONSTRUCTION
SERVICE
J. L. WADLEIGH
CONSTRUCTION
3405 Ave. S 573-2394

Competent
Registered Pharmacist
To Serve You
SNYDER DRUGS
Big Spring Hwy. Ph. 573-9333

Don't tolerate . . .
EXTERMINATE!

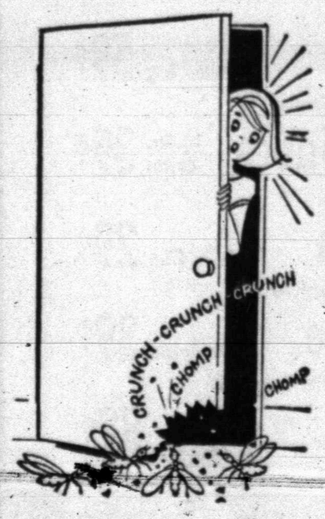

Let us rid
your home
of termites
NOW!
We don't have
to tell you
that termites
can be harm-
ful to your
property. See us
about terminating
them!
Ask About Our Exclusive Guarantee
NACHLINGER
PEST CONTROL
Phone 863-2221 Hermleigh, Texas