THE SNYDER DAILY NEWS

VOL. 4, No. 213 — SNYDER, TEXAS, TUESDAY, JANUARY 5, 1954 — EIGHT PAGES — PRICE 5c

Move Started To Restrict McCarthy's Investigations

LOBSTER DINNER

Lt. James F. Cahill, Jr., 27, Navy frogman, splashes ashore at Salem, Mass., after snatching a couple of three-pound lobster dinners from the depths. Cahill is assigned to the Boston harbor defense unit. He is able to pick up an undersea dinner in the course of his duties. It's against the law to use spears, so Cahill makes a barehanded grab at the back of the lobster.

Farm Problem Concern Shown By Eisenhower

WASHINGTON (AP)—Close associates say President Eisenhower is determined to solve the farm price problem as one of the first steps in carrying out his pledge of "constantly increasing prosperity for all."

In a radio-television report to the people last night, the President said his administration is using "every legitimate means available to the federal government" to maintain prosperity and will continue to do so as long as is necessary.

Asserting that his administration does not believe in a "boom-and-bust America" in which prosperity hinges on war or threats of war, he said the program he will lay before Congress in his State of the Union message Thursday will be keyed to federal help.

"It is a program that does not deal in pie-in-the-sky promises to all, nor bribes to a few, nor in threats to any," he declared. "It is a program inspired by zeal for the common good, dedicated to the welfare of every American family—whatever it means of livelihood may be or its social position or its ancestral strain or its religious affiliations."

No Clues On Money Taken In Amarillo

AMARILLO, Tex. (AP)—The case of the shop-lifted $76,000 had police and bank officials in a quandary here today.

The money disappeared from a teller's cage yesterday, First National Bank officials said. Police said they didn't have any good clues and weren't holding anybody.

The missing money—in $5 and $10 bills—was one of three sacksful making up a shipment to the Federal Reserve Bank in Dallas. Its disappearance was discovered about 1:50 p.m. while the bank was crowded with customers.

A bank employe said he noticed a man he hadn't seen before in the bank about the time the money was missing from a cage near the rear door of the bank lobby.

PINNED UNDER TRAIN

Patrick Regan, 64-year-old Pennsylvania Railroad car inspector, grimaces with pain as an unidentified fireman comforts him in a Philadelphia railroad yard. Regan's legs were pinned under a freight car wheel. He said he was inspecting cars when the train apparently was moved accidentally, pinning him under one wheel truck. He was trapped for 20 minutes. A hospital attendant later said Regan's legs were injured seriously.

One Senator Asks That Funds By Cut

WASHINGTON (AP)—Sen. Ellender (D-La) said today he will appeal to the Senate to "cut down to size" the spending budget of Sen. McCarthy's permanent investigations subcommittee.

Simultaneously, four newspapers reported that the Eisenhower administration has been urging McCarthy (R-Wis) to concentrate on investigating waste and corruption, leaving searches for subversives primarily to others, and that McCarthy is said to have agreed. Accounts to that effect were carried by the New York Times and Herald Tribune, the Washington Post and the Baltimore Sun.

The Post quoted administration leaders it did not name as saying McCarthy had been urged to give "greater attention to legislative needs, directing his investigations more at waste, inefficiency and corruption—and leaving most of the Red hunting to the group created to do that—the Senate internal security subcommittee."

The post continued:

"McCarthy reportedly has indicated he will follow this line, but how far he will follow it is unknown . . .

"At the beginning of the last session of Congress, it should be recalled, there was also a series of moves aimed at curbing McCarthy's activities. None of them materialized."

McCarthy, out of the city, was not immediately available for comment. He said last week "digging out communism" was not the "primary purpose" of his subcommittee, and that it has been careful to check with the Senate internal security subcommittee to avoid duplication.

"If in our investigations we find subversive elements in government which would prevent the government from operating properly, and no other congressional group is investigating, then we go ahead," he said.

The Wisconsin senator has said he will ask the Senate to increase, by an unspecified amount, his committee's $200,000 budget for 1953. He said he wanted to expand the investigative staff. Recently he announced he was broadening his activities to take up the handling of some federal tax cases.

"As far as I'm concerned," Ellender said in an interview, "he should not even get anything like last year's spending authorization. I'm going to make another effort to have it cut down to size."

Ellender for years has contended that most congressional committees spend too much money. But he has had little success in cutting their budgets. He said he will have a lot to say "about this shameful waste of tax money, spending unnecessary sums for unconscionably large staffs."

"The committee McCarthy heads is only one of them," he said. "There is too much duplication by all of them, but that is particularly true with the McCarthy committee and the Jenner comittee."

That was a reference to the Senate internal security subcommittee headed by Sen. Jenner (R-Ind), set up specifically to search for subversion. McCarthy's group, a Government Operations subcommittee, has blanket authority to examine the spending of any federal money.

Ellender said he will tell the Senate the McCarthy group "has encroached on other committees" by running inquiries he believes should have been handled by the Senate Foreign Relations Committee or by Jenner's subcommittee.

He said he suspects many staff experts for committees get most of their information from the staff of the Library of Congress.

Ellender said he has asked for reports on spending by all Senate committees and subcommittees in the last year. He predicted the total will be at a record level "more than 10 times what was spent 10 years ago for committees."

Part Of $160,000 Is Reported Recovered

WASHINGTON (AP) — Virginia State Police today reported they have recovered "the bulk" of the $160,000 stolen from the government's Bureau of Engraving in Washington. They said it was located in a metal tool box on a farm near Centreville, Va.

State troopers there said they did not know exactly how much of the money was recovered or whether any arrests had been made. They said the Secret Service in Washington would report further developments.

Secret Service headquarters here declined for the moment to discuss the case. It was learned, however, that several agents were in Centreville.

Virginia officers said a treasury employe was suspected of the unprecedented theft from the tightly guarded engraving building.

They said this employe had spent several thousand dollars of the money.

The bureau is under the jurisdiction of the Treasury Department.

The officers said an associate of the suspect, who knew of the theft, gave information to an officer which led to recovery of most of the money.

The huge sum, in stacks of $20 bills, was found on a farm in Loudon County and was whisked by Secret Service agents to Washington early today, they said.

Among other things, Virginia police reported, the suspects had bought a new auto with the missing money.

It's possible some of the missing money may seep into circulation. Here's how you can tell if one of the bills comes your way:

Each of them is a $20 Federal Reserve Bank of New York note. It bears a picture of Andrew Jackson. It belongs to the series 1950-A, and the serial number falls into one of these groups:

B90236001A to B90240000A.

B90252001A to B90256000A.

Chief U. E. Baughman of the U.S. Secret Service made public those serial numbers last night even before his agents began questioning the engraving bureau employes who may have had access to the rooms where the money was packaged and—supposedly—started on its way to a huge burglar proof vault.

Yesterday morning when the plant reopened after the New Year's weekend two money packages in the vault turned out to be suspiciously light in weight.

Alarms sounded, and the paper-wrapped packages, sealed with official labels bearing the proper serial numbers, were found to contain nothing more than money-sized white paper.

Henry J. Holtzclaw, associated director of the bureau, said it certainly looked as if somebody — presumably an employe — had walked off with the $160,000, quite likely disguising it as a Christmas present.

Kent Wildcat Slated To Be Drilled Soon

British American Oil Producing Co. has filed application to drill a 7,200-foot rotary wildcat 8 miles Southwest of Clairemont in Kent County.

It will be the No. 1-B L. R. Spires, 660 feet from south and east lines of section 40-4-H&GN. Operations are to begin at once.

...SCURRY FAILURE

A. K. Turner, Jr., No. 1 Buford Browning, Northwest Scurry wildcat, has been ordered plugged and abandoned on total depth of 2,900 feet.

The project had been plugged back to 2,380 feet and open hole from 2,200-380 feet treated with acid. It made only water on tests.

Drillsite is 330 feet from west and 2,013.5 feet from north lines of section 511-97-H&TC, five miles east and slightly north of Fluvanna.

Curtis Inman No. 1 W. Key, wildcat in section 458-97-H&TC, has fractured with 1,000 gallons of fluid and is preparing for further tests.

Operator perforated from 2,693-703 feet and 2,678-784 feet and swabbed 100 per cent sulphur water. The hole was plugged back to 2,290 feet and casing perforated from 2,270-284 feet. These perforations swabbed dry with little shows of gas. The perforations were acidized with 1,000 gallons and swabbed dry with a trace of oil. After being shutin overnight it was swabbed 12 hours to pits to make 10 per cent oil and the remainder water with no estimate on the amount of fluid swabbed.

OTHER WELLS

Meadows No. 1 Buford Browning, in section 489-97-H&TC, is still pumping from perforations at 2,260-305 feet after acidizing. It reported pumping 50 barrels of fluid in 50 hours, 90 per cent water and the remainder oil on these perforations.

Texaco No. 218 P. L. Fuller, Cogdell field project in North Scurry County, has reported a potential of 152.86 barrels of oil calculated from a 19-hour flow. Gravity of the oil was 41 degrees, with no water present.

Gas-oil ratio on the test was 732-1. Top of the pay was at 6,879 feet. Five and one-half-inch casing was set at 6,985 feet and perforated at 6,879-928 and 6,951-957 feet. Perforations were acidized with 4,500 gallons.

KENT COUNTY

General Crude Oil No. 1-99 J. W. Young, Kent wildcat, is drilling below 7,265 feet after drillstem testing from 6,859-868 feet.

The tool was open one and one-quarter hours with a recovery of 60 feet of gas-cut mud and 30 feet of heavily oil and gas-cut mud. Flowing pressure was 25 pounds, with 30-minute shutin pressure 2,448 pounds. On a one-hour test from 6,780-792 feet, recovery was 150 feet of slightly oil and gas-cut mud, 180 feet of salt water and 90 feet of oil and gas-cut mud. Flowing pressure was 275 pounds with 30-minute shutin pressure 2,050 pounds.

Giles and Doss No. 1 A. C. Cairns, Central Kent wildcat, is drilling in shale below 6,860 feet.

Russell Maguire No. 1 Emery

(See OIL, Page 2)

Chamber Board Gets Directors

The ballot committee of the chamber of commerce today announced the election of six new directors.

The new directors, elected by 171 chamber members who voted, are Nolan von Roeder, seed breeder; Rex Miller, grocer; R. L. Grimmett, partner in a sand and gravel firm; Frank Wilson, director of the curriculum at the schools; Paul Jones, oil firm superintendent; and John Blum, optometrist.

For the first time in several years, the chamber's board will not include a retail dry goods merchant.

The six men replace Russell Yorgenson, Stanley Noah, Ed Bolger, Mrs. Sam Williams, Leighton Griffin, and U. D. Walker, whose terms expire Feb. 1, the same time the new directors take office.

Next Monday night, the new board will meet with the old board, and chamber officers will be selected from the two boards. Present officers are Herbert Feather, president; Noah, first vice-president; J. T. Hughes, second vice-president; and Yorgensen, treasurer. At the meeting various committees will be appointed for work on the chamber's annual banquet and meeting in February.

Holdover directors are Feather, Hughes, Turner Beard, Hicks Allen, H. W. Cargile, and Claude McCormick.

Animal Ordinance Will Be Presented Again

An animal ordinance providing health and sanitation requirements and licensing for keeping poultry and livestock inside the city limits will be presented again to the city council at its next regular meeting in February.

The new ordinance being prepared will contain the suggestions of several city officials and a committee appointed by the council to study such an ordinance.

TELEPHONE CO. BACK WITH HIGHER REQUEST

A formal application for rate increases here was presented by Southwestern Bell Telephone Co. last night to the city council.

The rates requested are higher than the rates requested April 20, 1953.

The telephone company's renewed request came just after the city council had voted unanimously to seek statements on rates and earnings of Texas Electric Service Co. and Lone Star Gas Co. here.

The resolution to request the earning and rate information of the other utilities was introduced by C. N. von Roeder and seconded by Eugene Harper.

"We would like a complete scale of rates charged for their services in Snyder, an inventory of their assets here and their percentage of net profits for 1953, so we may determine whether or not the rates are fair and just or excessive," Von Roeder said.

The council requested the utilities to furnish the information by the regular council meeting in March.

Councilmen accepted telephone rate increase request silently.

The monthly rates requested by the company are: business, $11.50; one party residence $5.50; two party residence, $4.50; and four party residence, $3.75.

Present rates for the services are: business, $8; one party residence, $4; two party residence, $3.50; and four party residence, $3.

The city council recently refused the earlier request, after once passing on ordinance which would have granted a compromise rate increase. The compromise rates would have been $10, $5.25, $4.25, and $3.50, but the council did not pass the ordinance on second reading.

A number of telephone company officials attended the council meeting last night. Truman Black, manager of the Snyder exchange, and E. J. Ernest, southwest division manager of Fort Worth, and James Rosser, attorney, spoke briefly.

Black said the sworn statement of the Snyder telephone exchange revenues showed a net operating income of $38,060, or a return of 3.79 per cent on the fair value of the exchange property in Snyder for the 12-month period ending Sept. 30, 1953.

"Approval of the requested rate schedule is necessary to provide a fair return on the fair value of the property in Snyder—a return which will justify our bringing into Snyder the continuing demand for telephone service," Black said.

J. L. (Broadway) Browning, city councilman, asked how many applications for telephone service the company now has.

"We now have 20 applications for service, and about 55 to 60 applications for a higher grade of service," Black said.

Rosser, in talking briefly to the council, said "the present returns of the company in Snyder are not, absolutely not, acceptable to the telephone company."

"This is not an attempt to wear the council down, but we are going to be here until some sort of satisfactory solution to the problem is reached," Rosser said.

Councilmen stated they would study the company's request for about five days, then ask for any further explanations or figures needed, and then would set a date for a later meeting with the company to discuss the rate increase request.

Senators Back From Secret Talks With Gouzenko In Canada

NEW YORK (AP)—Two senators said today Igor Gouzenko, who helped smash a Russian spy ring in Canada, had given them names and information usable for the internal security of the United States.

Sens. William E. Jenner (R-Ind) and Pat McCarran (D-Nev) told newsmen on returning from a trip to Canada that they questioned Gouzenko for more than five hours yesterday.

Gouzenko formerly was a code clerk for the Russians in Canada.

The senators declined to reveal where they had seen Gouzenko at what they described as a hearing. They said their mission "was accomplished and it was satisfactory."

Jenner and McCarran arrived at Pennsylvania station here at 9:20 a.m. from Montreal.

They said the hearing was presided over by J. C. McRuer, chief justice of the Supreme Court of Ottawa.

Jenner, chairman of the Senate subcommittee on Internal Security, said he would study the transcript of the hearing and probably make a formal request to the Canadian government to release the information.

Leon Trotsky's Killer Seeking To Be Paroled

MEXICO CITY (AP)—It looks as if Leon Trotsky's killer, Jacques Mornard, may want to get out of jail after all.

Mornard, serving a 20-year sentence for killing Joseph Stalin's onetime chief rival, became eligible for parole Dec. 20. When no word was announced of a petition for his release, observers figured he preferred the safety of Mexico City's huge stone penitentiary. There a heavy guard protects him from possible avengers, or anyone who might want to shut his mouth forever.

Yesterday, however, Judge Ignacio Calderon Alvarez said he had met Mornard in a prison corridor and the man told him he had applied for a parole and been refused. The judge said Mornard asked his help.

Airline Strike Vote Is Slated

DALLAS (AP)—A union spokesman says a strike vote probably will be taken tomorrow or Thursday among 6,000 ground personnel of American Airlines.

Hugh F. Anderson of Dallas, member of the national bargaining committee for the Transport Workers Union, CIO, said contract talks between the union and air line broke down Sunday in New York after nine weeks of negotiations.

Included among union membership, he said, were mechanics, stores employes, ground and fleet service crews and plant maintenance personnel.

Effective date for a strike, anderson said, would be set by the national bargaining committee if the union membership approves such action. He added that American Airlines refused to submit the dispute to arbitration.

Man Whose Conscience Bothered Him Confesses To Slaying Last July

FORT LAUDERDALE, Fla. (AP)—Earl Hickman said he confessed to a slaying near Houston last July 10 to clear his conscience, a Houston officer reported.

The officer, Capt. J. D. Walters of the Houston sheriff's department, came here to question the 21-year-old man who is held here on charges of robbery and car theft.

Hickman called the sheriff's department here Dec. 28 and confessed orally and in writing to the slaying. He made a second written confession yesterday.

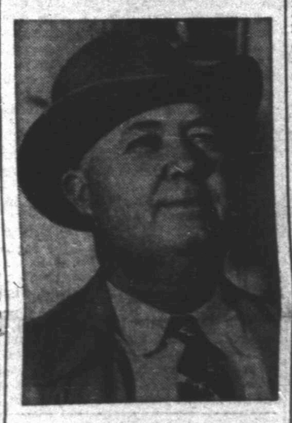

L. L. (Pat) Moore

Re-election Is Sought Here By Pat Moore

L. L. (Pat) Moore, county commissioner of precinct 3, announced today he would seek nomination in the Democratic Primary as candidate for re-election.

Moore, 49, was born in Dallas County March 16, 1904, moved to Ira when a small child with his parents, the late Mr. and Mrs. J. J. Moore. He lived there until about 20 years old, attending high school there, and later moved away, returning again in 1949.

Moore's occupations have included oil well drilling work; farming, and operating a ditching machine. He was a ditching contractor at the time he first sought office two years ago, being elected to his present position.

Moore is a Mason, a Shriner, and his church preference is Baptist. He and his wife reside on their farm about a mile and a half south of Ira.

Fire Controlled Today In Dallas Bank Building

DALLAS (AP)—A spectacular fire in an insulated shaft blazed briefly in the half-finished, towering Republic National Bank building in downtown Dallas today.

For a few minutes, smoke poured over the downtown area and hundreds stopped to watch.

But firemen quickly brought the blaze under control. It broke out about the 25th floor and burned upward to about the 32nd. The 15 million dollar building stands 36 stories above ground level.

Temperature To 25

Temperatures dropped a little last night, falling to a low of 25 degrees, according to Mrs. D. P. Strayhorn, weather observer. High yesterday was 65, and reading at 7:30 o'clock this morning was 27.

WEATHER

NORTH CENTRAL TEXAS: Clear and cool this afternoon, tonight and Wednesday. Lowest 20-30 tonight.

WEST TEXAS: Clear and cool this afternoon. Lowest 20-25 tonight.

EAST TEXAS: Clear and cool this afternoon, tonight and Wednesday. Lowest 32-42 in interior tonight with scattered frost. Moderate northerly winds on the coast, becoming northeasterly Wednesday.

SOUTH CENTRAL TEXAS: Clear and cool this afternoon, tonight and Wednesday. Lowest 34-44 in interior, except 28-33 in extreme northwest portion. Moderate northeasterly winds on the coast.

Army Gets Ready For Release Of Prisoners Of War Jan. 22

SEOUL (AP)—The 8th Army is getting set for "any eventuality" at midnight Jan. 22 when more than 20,000 anti-Communist prisoners are scheduled to be freed from neutral custody, it was learned tonight.

These eventualities reportedly include even an attack by South Korean army forces if anti-Red Chinese and North Korean prisoners are not freed according to the Korean armistice timetable.

Even as the 8th Army prepared for the prisoner release, South Korea and the Communists—bitter foes—joined in bitter criticism of a head count of anti-Communist war prisoners by Indian troops. The U.N. Command has warmly endorsed the count.

American troops waiting south of the demilitarized zone were reported ready to handle a disorganized rush southward of thousands of prisoners if they should break out or become unruly after being released from the 55 compounds in which they are held.

It also was learned that present plans call for the anti-Red prisoners to start moving southward out of the neutral zone just after midnight Jan. 22. The POWs will not be asked to wait until dawn.

Measures are being taken for special isolation of pro-Communist prisoners or agents moving southward with the prisoners. Loudspeakers along the roadways leading southward will tell them to "weed out the hostile among you."

North Koreans will be held temporarily in compounds north of Munsan, it was learned, while Chinese will be moved to Inchon to board ships for Formosa.

ROK Foreign Minister Pyun Yung Tai and North Korean Lt. Gen. Lee Sang Cho used almost the same language in condemning the head count.

But as Pyun told a news conference today, his motives and those of the Communists "are as far apart as two stars."

The Indian command made what it called a routine head count of 4,384 Chinese prisoners Thursday. While the count was under way, 135 asked to be returned to Communist China.

The Communists promptly branded the head count illegal—a word used today by Pyun.

"It is illegal and arbitrary—it is a criminal action," he said.

"Our government has come to the stage where we cannot be quiet."

He called the Indian guards "armed Communist explainers" who are forcing the prisoners to return to the Communists.

He said "it is outside my province" when asked what action South Korea might take if the head count were continued.

CAB Member Blasts American Airlines And Others On Board

WASHINGTON (AP) — Josh Lee says the Civil Aeronautics Board was "arbitrary and capricious" in "protecting monopolistic control" by American Airlines of coast-to-coast air travel in the South.

Lee, a former U. S. senator from Norman, Okla., and a member of the CAB, made his accusation yesterday in a dissent from a Dec. 28 CAB decision. It rejected a proposal by three air lines — Eastern, Braniff and TWA—for through plane service between California and Florida by way of Texas.

The former Oklahoma senator and Joseph P. Adams of Seattle, Wash., are the two Democratic party members of the five-man board.

Lee, in filing his 57-page, sharply-worded dissenting opinion, said:

"This action by the majority, which so completely ignores the evidence of record in this case, reverses the previous findings of the board approving the agreement, and continues to protect the monopolistic control of air traffic between California, the Southwest and the Southeastern areas of the United States.

Lee said that any person wishing to travel between California and any major city in the Southern states now has no choice but to ride American Airlines if he wants through service.

The decision, he said, "ignores the uncontroverted facts and denies 26 per cent of the population of the United States any benefits of competitive service over the southern route to California."

TWA and Eastern, meanwhile, announced they would renew efforts for the interchange so that coast-to-coast passengers along the route of one air-line need not change planes to proceed over those of the others.

Ralph S. Damon, president of TWA, said in a prepared statement he was disappointed that the CAB had reversed itself, especially since evidence showed that traffic in the area involved had increased almost 50 per cent since the original Feb., 1952, approval of the interchange agreement.

Eddie Rickenbacker, chairman of Eastern, said he was "shocked" at the board's decision.

"We have no intention of abandoning our efforts to provide the service which Florida, the Gulf Coast, Texas and the Pacific Coast are so rightfully entitled to," he said.

The 1954 model Fords going on display at Wade Pipkin Motors tomorrow include the Crestline sedan, pictured above. Ford offers this body style and 13 others in its three lines of cars, all of which are available this year with choice of six-cylinder or eight-cylinder engines, both of which have been redesigned and made more powerful.

Ordinances, Bids Are Given Consideration By City Council

An ordinance to regulate and license dealers in junk and second hand goods was passed unanimously on second reading by the city council last night.

The ordinance provides that such dealers must keep records of all purchases. It prohibits them from making any purchases from minors and provides for police inspection of the shops and records of purchases.

The council disannexed some territory from the city that was recently annexed. The second reading of the disannexation ordinance was passed unanimously. The territory disannexed lies just west of the city limits along the north side of the Westridge addition, and would have divided some property and houses if it had remained inside the city limits.

The council authorized payment of $7,295.05 to Freese & Nichols, consulting engineers of Fort Worth who are engineers on water system expansions now under way here. The fee was for drawing plans and specifications at the rate of 3½ per cent for $208,430 worth of water works improvements. The money will be paid from bond funds voted to provide water system improvements.

Renewal of a contract with Pritchard & Abbott, evaluation engineers, was authorized unanimously by the council. The company is to work with the city tax equalization board to help determine proper valuation to be fixed on property for oil industry supply stores, and other industrial properties here.

The firm has performed the same work for the city and school system for the past several years. Cost of the service has amounted to about $400 for the city in the past.

Request of the Navy Club to show a mobile exhibit of the Believe It or Not collection Robert Ripley was not granted by the council. The Navy Club requested permission to show the exhibit on the square sometime within the next 60 days. It was not to have been locally sponsored.

The council authorized payment of a total of $26,377.03 to Roy E. Davis, developer of Noble Heights, for the city's contracted share in streets and water and sewer lines laid by the contractor in the addition.

Repayment of the money to Davis will be made on a basis of 60 per cent of the revenues from the water and sewer services in the addition over a period of years. Approximately $800 has already been paid, which will be deducted from the total figure.

Identical bids on price of a carload of water pipe were submitted by two firms to the city. The council voted to accept the bid of the Morrison Supply Co., which has a local business house here. The other bidder, Viking Supply Co., submitted the low bid on several other items of water line equipment, and was successful bidder on the items for which it had submitted the lowest bid.

The carload, or 3,500 feet of six-inch transite pipe, will partly be used to furnish utility services to the Forrest addition in Southeast Snyder, which is to be developed by Forrest Lumber Co.

The company is to repay the city for the cost of the water and sewer services, and later be reimbursed by sharing in income from the water and sewer revenues from the addition.

All companies which were awarded water filtration and water system expansion contracts have started work on the expansions, B. J. Shelley, city manager, reported to the council.

OIL NEWS

(Continued From Page One)

is drilling in shale and lime below 3,812 feet.

Vincent & Welch No. 1 L. R. Spires, 10 miles southwest of Clairemont, is drilling in lime below 4,428 feet.

DRILLING REPORT

Stanolind Oil No. 1 Alfretta Anderson, North Howard prospector, is at total depth of 9,565 feet and running electric logs. A one and one-half-hour drillstem test was run from 9,475-565 feet with a strong air blow throughout. Recovery was 630 feet of gassy water-cut mud and 2,100 feet of brackish salt water. This interval is in the Ellenburger. No top has been reported.

In Borden County, LaGorce Oil No. 1 Cain is at total depth of 7,205 feet in reef lime and taking a drillstem test. Blanco and Newman No. 2 Miller is drilling in lime and shale below 4,635 feet. Stanolind Oil No. 1 Beal is drilling in lime and chert below 8,755 feet.

Kilroy Co. of Texas No. 1 C. J. Roberts, Nolan wildcat eight miles north-northwest of Blackwell, is drilling in shale below 5,436 feet after a drillstem test from 5,097-113 feet. There was a good blow with a recovery of 1,800 feet of salty sulphur water. Flowing pressure was 100-850 pounds with 30-minute shutin pressure 1,570 pounds.

HOSPITAL NOTES

The following admissions and dismissals at Battenfield Hospital are those whose names were released by the hospital.

Admissions: Pete Becenta, Rehoboth, N. M.; Mrs. A. M. Rogers, Snyder.

Dismissals: Dorothy Walthall and Helen Walthall, Colorado City; S. L. Terry, 3604 Avenue V.

New Ford Put On Display At Pipkin Motors

The 1954 model Ford passenger cars will go on display at Wade Pipkin Motors here tomorrow morning.

Significant changes in the cars this year include the valve-in-head design in the V-type eight-cylinder engines, which previously have been valve-in-block. The valve-in-head design of the six-cylinder engine, which was also once of the valve-in-block type, is continued in the new models.

The Ford company this year, however, designates the V-8 engine as a Y-block motor, while the six is termed I-block. The standard-size engines for these passenger cars are rated at 130 horsepower for the eight and 115 for the six.

Another change is the featuring of ball-joint suspension of front wheels.

Fourteen body styles in three classes—the Mainline, Customline, and Crestline—are available, and, for the first time in history, the company is offering a choice of either type engine in any of the 14 cars.

The six-cylinder engine this year is rated at five "brake horsepower" higher than the eight-cylinder motor of last year, which was increased 20 horsepower. Compression ratio for both is 7.2 to one.

Also featured for the first time in Ford history is the transparent plastic top from windshield to the rear of the front seat in the Skyliner body style of the Crestline class.

At the open-house display tomorrow, door prizes are to be given away at 10, 2, and 5 o'clock.

Former Snyder Woman Dies

Mrs. Julia E. Dodson, widow of the late Dr. B. W. Dodson, former pastor of the First Methodist Church here and a long-time resident of Snyder, died this morning at the San Antonio home of a son, A. C. Dodson.

Mrs. Dodson, 84, was born Dec. 5, 1869, at Hot Springs, Ark. Having lived here several years, during which her husband was pastor of the church, they moved to Abilene, where he was head of the Bible department of McMurry College until his death in 1940.

Survivors include a son, Warren Dodson, 3107 Avenue T.

Funeral services are pending at Abilene, where they are to be held sometime tomorrow.

BIRTHS

Mr. and Mrs. W. F. Barrow of Snyder are the parents of a daughter born at 2:45 a.m. yesterday in Battenfield Hospital. The baby weighed seven pounds, two ounces at birth.

Services Wednesday For Robert Gilbeth

Funeral services for Robert Lester Gilbeth, 65, will be held at 3 o'clock tomorrow afternoon at Bolger Funeral Chapel with the Rev. E. K. Shepherd of the First Baptist Church officiating.

Mr. Gilbeth died Sunday night in the Big Spring veterans' hospital. He had been a resident of Snyder seven years.

Burial will be in the Snyder Cemetery.

Everything Is All Right

TILDEN, Tex. (AP)—At 10 a. m. yesterday Dist. Judge W. G. Gayle empaneled the grand jury, charged it, and sent it to the grand jury room. Then he swore in the petit jury for the week.

Judge Gayle dismissed the grand jury, the petit jury, complimented the county on its law-abiding citizenship and went home to Beeville.

THE SNYDER DAILY NEWS

Published Sunday morning and each evening except Saturday by the Snyder Daily News, at Snyder, Texas.

Entered as second-class matter at the Post Office at Snyder, Texas.

HERBERT FEATHER, Publisher
HOUSTON H. HARTE, Editor

SUBSCRIPTION RATES: By CARRIER in Snyder 20 cents per week, one year, $12.00. By motor carrier delivery, $1.50 per month. By mail in Scurry and adjoining Counties one year $7.95. Balance of Texas, one year $9.95.

MEMBER OF THE ASSOCIATED PRESS

The Associated Press is exclusively entitled to use for republication all news dispatches credited to it and not otherwise credited in this newspaper, also local news published herein. All rights reserved for republication of special dispatches.

Any erroneous reflection upon the character, standing or reputation of any person, firm or corporation which may occur in the columns of the THE SNYDER DAILY NEWS will be gladly corrected upon being brought to the attention of the management.

The publishers are not responsible for copy omissions, typographical errors or unintentional errors that may occur other than to correct in the next issue after it is brought to their attention.

All unsolicited articles, manuscripts, letters and pictures sent to the Daily News are sent at the owner's risk and the Snyder Daily News expressly repudiates any liability or responsibility of their custody or return.

Street Signs Bought By City

New street name signs will soon appear at 400 Snyder intersections.

The city council voted unanimously last night to accept the bid of the Sargent & Sowell Co. of Grand Prairie for the 400 four-way street name signs. The signs are to cost $6.20 per intersection and will be metal with white enamel background, and black letters and numerals.

The two feet long signs will be placed on two-inch pipe and will stand seven feet above the ground, with the pipe set two feet deep in concrete, B. J. Shelley, city manager, said.

Total cost of the signs will be $2,480. Cost of the pipe will be paid from the remainder of $3,600 budgeted for the street signs at the beginning of the year.

The signs will be placed in the southwest corner of the intersections.

Shelley said that heavily traveled streets would probably be considered first for signs, then less traveled streets.

"Where the present street signs are in good condition, they will probably not be replaced from this order of signs," Shelley said.

Delivery of the signs is to be in 45 to 60 days after the order is placed with the company.

Shelley said that locations for the signs will have to be decided on before the signs can be ordered.

"We should be able to place the order within 10 days," he said.

Six companies submitted bids on similar signs. The bid accepted was the lowest of the six bids. Others ranged up to $8.73 per sign.

1,000-Mile Horseback Trip Being Planned

DENVER (AP) — Ralph Hume, a 34-year-old steelworker, will start a "St. Louis or bust" journey by horseback Jan. 12 to rejoin his wife and son.

"I've been waiting since I was in the Navy during World War II to do something like this," he said.

Hume plans to make the 1,000-mile ride in less than a month, riding a frisky 7-year-old Arabian mare.

The rugged steelworker came to Denver two years ago with his wife and son, now 12. A few months ago he decided to return to St. Louis. His family drove back in the family auto.

OUT OF GAS?
GOT A FLAT?
Call 3-5181
BUD MILLER
TEXACO
SERVICE STATION
2300 25th Street

JUST THINK ME AN' ALL MY PASSENGERS IS PERTECTED WITH
Hugh Boren and Son
Insurance Agency
Basement Fuller Bldg.

FORD
The "Worth More" car declares a DIVIDEND for '54
See it Wednesday
F.D.A.F.

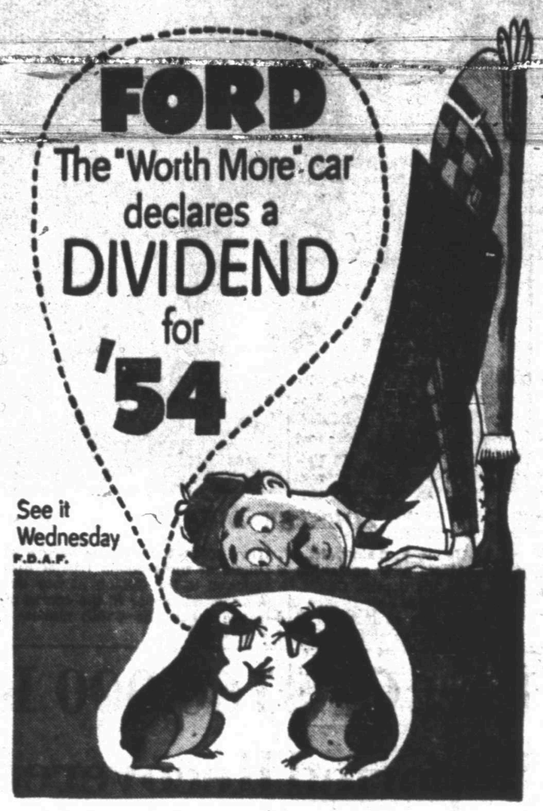

WADE PIPKIN
1615—26th Dial 3-6351

CANYON DRIVE-IN
Big Spring Hwy. Ph. 3-7212
TONIGHT and WEDNESDAY
"QUIET MAN"
John Wayne
Maureen O'Hara
CARTOON
THURSDAY and FRIDAY
"EAST OF SUMATRA"
Jeff Chandler
Marilyn Maxwell
5 CARTOONS

SEARS ROEBUCK AND CO.
SEARS MIDWINTER SALE CATALOG IS HERE!
packed with thousands of purse-saving Bargains

See Bull's Eye Buys
See Every Page
Buy Now! Save!

SEARS Midwinter Sale Is On!
SEE MANY BULL'S EYE BUYS AT YOUR SEARS CATALOG SALES OFFICE—190 OF OUR BEST BARGAINS

Come to our store . . . get acquainted with this economial, time-saving one stop way to shop . . . and at the same time save yourself extra dollars on everything you need. Place your order at our store or place it by phone. Our experienced catalog salespeople will take care of all details. You may pick up your order at our store or we can arrange to have it delivered to your home.

"Satisfaction guaranteed or your money back" SEARS
605 E. Hwy. Ph. 3-4676
Free Parking, Hours 8:30 to 5:00

RITZ Last Time Today

PALACE Last Time Today

Starlite Today and Wednesday
DOUBLE FEATURE

AND
"Kansas City Confidential"
John Payne

TRAIL Today Thru Thursday
DOUBLE FEATURE
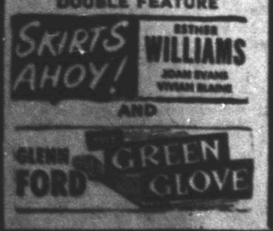

now on display...New '54 DODGE in 3 Great Series

ROYAL V-8
Most elegant, most exciting luxury car in its price field! Color-harmonized interiors and distinctive Jacquard fabrics match luxury of most costly cars. Record-breaking 150-h.p. Red Ram V-8 engine, Power-Flite Drive and Power Steering.

CORONET V-8 and 6
More massive length, more flashing style, highlight the new elegance of the Coronet Series in both V-8 and 6. Lustrous Jacquard fabrics. Coronet line includes widest choice of smart station wagons ever presented.

MEADOWBROOK V-8 and 6
All the time-honored dependability, roominess, riding comfort and solid goodness of Dodge—at prices below many models in the lowest price field. Red Ram V-8 engine, winner over all eights in Mobilgas Economy Run—or stepped-up Dodge "Six."

Fully-automatic PowerFlite transmission and full-time Power Steering are available on most models as optional equipment. Their moderate extra cost brings lasting rewards in driving pleasure.

Elegance in Action
dependable NEW '54 DODGE
Specifications, equipment and prices subject to change without notice.
ROAD TEST THE GREAT NEW '54 DODGE TODAY!

EZELL MOTOR CO., LTD.
1931—25th DIAL 3-5426

Television gazing is one of the family hobbies of the H. H. Bearden family, who live in the Magnolia Camp three miles west of town on the Lamesa Highway. They are recent newcomers to Snyder. The three sons from left are: Billy, Tony and Hillman. Bingo, the dog, can take television or leave it alone, Mrs. Bearden said. (Lee Watson photograph)

SOCIETY SCRIBBLINGS

Magnolia Family Moves To Scurry From Brownfield

After living at the Magnolia camp three months, Mr. and Mrs. H. H. BEARDEN and sons, BILLY, TONY and HILLMAN have lost the newcomer feeling and are well pleased with their Snyder home.

Mr. Bearden, an engineer with Magnolia, was transferred in October from Brownfield, where he had been since taking a position with the company four years before.

At that time, Mr. Bearden was an engineer in construction work in Little Rock, where he and Mrs. Bearden had lived most of their lives. West Texas was something of a shock, Mrs. Bearden recalls. "We just moved during the wrong season," she explained. Used to the verdant Arkansas winters, the brown drabness of a Texas December made their new home seem like a wasteland for a few months, Mrs. Bearden said. The youngest boys, on the other hand, were perfectly content with Texas, since to them it had an authentic western atmosphere.

Mrs. Bearden prefers the country around here to Brownfield. "There's not so much sand," she said. For the boys, there was a new school to consider, and they were not sure they would like the change. But within two weeks, their mother said, all three were happy in their new "second home," even though Billy a high school senior, was ineligible for football.

Tony, 10, and Hillman, 8, are all wrapped up in Cub Scout work.

Mrs. Bearden was Den Mother for a year at Brownfield, and was a member of the Delphian Study Club there. To date, she hasn't formed any outside activities here and her free time is spent at sewing. It is more or less a hobby with her, even though it is a practical skill. "I'd like to hire someone to do my housework," she laughed, "and spend my time sewing."

There is usually a rather rapid turnout of garments when Mrs. Bearden sits down at her sewing machine. After cutting out several shirts at one time, she finds it no trouble at all to complete five or six in one day's sewing.

Mr. Bearden was employed at Oak Ridge, Tenn., for about five years, and in 1946 received an "A" award for his work in atomic energy. He later learned that only 26 awards were given that year.

Couple At Home Here After Wedding Dec. 24 In Hermleigh

Mr. and Mrs. H. C. (Jack) Jenkins are at home in Snyder following their marriage Dec. 24 at the Methodist parsonage in Hermleigh.

Mrs Jenkins is the former Miss Marjorie Vandiver, the daughter of Mr. and Mrs. E. L. Vandiver of Hermleigh. Mr. Jenkins is the son of Mrs. Henry Wilhelm of Snyder.

The ceremony was read by the Rev. S. A. Sifford. Miss Wanda Sue Vandiver, sister of the bride, and Clarence Stahl attended the couple.

Mrs. Jenkins, a 1951 graduate of Hermleigh High School, is employed by the Snyder National Bank. Mr. Jenkins attended Clyde High School and served several years in the Navy. He is employed at the Furr Food Store.

VERSITLE TWO-PIECE!

Whether you prefer to make the short-sleeved or the long-sleeved blouse in the same fabric to match the skirt for "dress" look, or, to make these designs each in their own materials to relate or seperate . . . you'll find them your stand-bys from now through many seasons!

No. 2970 is cut in sizes 12, 14, 16, 18, 20, 36, 38, 40. Size 16: Skirt, 2 yds. 39-in. Blouse, 1⅛ yds. 39-in.

Send 30c for PATTERN with Name, Address, Style Number and Size. Address PATTERN BUREAU, Snyder Daily News, Box 42, Old Chelsa Station, New York 11, N. Y.

Patterns ready to fill orders immediately. For special handling of order via first class mail include an extra 5c per pattern.

Girl Scout Planning Board Being Formed

Girl Scout representatives from Sweetwater, Abilene and Snyder will meet Wednesday afternoon at 5 o'clock in the Little House to organize a girl scout planning board.

Miss Margaret McAdams of Abilene and four girl scouts from Sweetwater will meet with Snyder leaders, representatives from each troop here to help in the organization.

In the future, city-wide girl scout activities will be planned by the board.

PERSONALS

Mrs. Harry Ward and children, Harilyn and John, 1811 Nineteenth Street, have returned from Cassville, Mo., where they visited Mrs. Ward's parents, Mr. and Mrs. Ollie Stimson.

New Year's Supper Honors Couple From Andrews On Friday

A New Year's supper Friday honoring Mr. and Mrs. A. L. Grant of Andrews was given by Mr. and Mrs. C. U. Bishop, 1204 Twenty-sixth Street. Mr. Grant is a brother of Mrs. Bishop's.

Guests attending were Mr. and Mrs. Chuck Lawson, Odessa; Mr. and Mrs. Aubrey Huddleston and sons, route 1; Mr. and Mrs. Curtis Grant and children, Lion Oil camp; Mr. and Mrs. Pete Hester and son, Cuthbert; Mr. and Mrs. Bernard Bishop and children, Ira; Mr. and Mrs. Garland Bishop, Snyder; Miss Ruth Nevil, Howard Payne College, Brownwood; Ellis Wright Huddleston, Texas Tech, Lubbock; and Miss Billie Alford, Snyder.

French Style Expert Has Praise For Dress In U.S.

By BOB THOMAS

HOLLYWOOD (AP)—Here's some happy new year's news for American husbands: a French style expert thinks the women here could get by with fewer clothes.

My source is Jeanette Spanier, directress of the exclusive Pierre Balmains salon in Paris. A handsome English woman, she married a French doctor and became the head of business matters for Balmains.

This is her first trip to America and she is full of enthusiasm for such things as escalators, Santa Anita race track, the courtesy of sales people and bourbon old fashioneds.

"I am impressed by the way American women dress," she commented, speaking with a Gallic flourish of the hands. "Americans far excel the French in casual clothes; you can combine things here. You are also superb in dinner dresses. But for ball gowns—ah, that is where the French are superb.

"Another thing the French do best—the simple black dress. A French woman can wear it to lunch with only simple gold jewelry. In the afternoon, she can wear it with more ornate jewelry. Then she could wear it to dinner at the most exclusive restaurants by adding a few accessories.

"I do not see that in America. The women seem to worry that they will be seen in the same dress twice. French women do not feel that way. They might wear the same dress three nights in a row and not be concerned."

This may seem like heresy in her business, but Mme. Spanier added that French women don't vacillate with the style.

"All this talk about hems going up and down" she exclaimed. "It's just for publicity—to give the fashion reporters something to write about. French women never change the length of their hems."

Mme. Spanier recently helped supervise the outfits for Lana Turner in "Betrayed," which was filmed in Europe. She said that Balmains had designed some rather subdued dresses for Lana, since she plays a schoolteacher in the film. I asked what she thought of Hollywood designs.

"My, they do have a lot of sequins, don't they?" she replied pointedly. But she added that many of the stars' costumes are well done, even if they have to be overdressed for dramatic purposes.

What about the best dressers among the stars?

"Lana wears clothes very well," she commented. "I don't want to make it sound like loyalty to my hostess, but Claudette is one of the smartest women I have ever seen. I felt that way even before I met her.

"Betty Bacall Bogart wears clothes beautifully, and so does Mary Livingstone. Mrs. William Goetz is perhaps the best dresser in Hollywood; everything she wears is perfectly chosen. Offstage, Marlene Dietrich is very chic. Of course, she has to wear more theatrical clothes on stage. I'm anxious to see that gown she is wearing in Las Vegas.

"Oh, yes, I can't forget Katharine Hepburn. We dressed her for 'The Millionairess' in London. She wore a ball gown that was simply gorgeous on her. Unfortunately, she always wears slacks offstage."

Helps For Homemakers

Send your questions to "Helps for Homemakers," Snyder Daily News, or call 3-6488.

Here's a meal featuring fish as the main dish that can be cooked in the broiler in about 15 minutes. Dip six fish fillets in milk; dedge in flour seasoned with salt and pepper. Place in center of broiler pan, and surround with tomato halves sprinkled with bread crumbs, salt and grated American cheese. Form an outer border of boiled potato "sandwiches," each made of two slices of boiled potato, cut one-fourth-inch thick, with a very thin slice of Spanish onion between. Fasten with wooden picks, salt and dot with butter. Place pan about five inches from broiler flame. Turn fish and potatoes once.

* * *

For a different dessert, try steamed orange balls.

STEAMED ORANGE BALLS

1-3 cup butter
2-3 cup sugar
2 eggs, beaten
Grated rind and juice of 2 oranges
1½ cups flour
1½ teaspoons baking powder
¼ teaspoon salt

Cream the butter and sugar. Add eggs, grated rind and juice. Sift flour, baking powder and salt and stir into first mixture. Fill greased custard cups one-half full; tie waxed paper or aluminum foil firmly over top and steam in covered kettle on top of range for 45 minutes. Serve with a foamy orange sauce.

ORANGE SAUCE

2 egg whites, beaten stiff
¾ cup powdered sugar
Juice and rind of 1 orange
Juice of ½ lemon

To the egg whites, add gradually the sugar, juice and rind of orange and lemon juice.

* * *

We are planning a rather large entertainment and will serve coffee. Do you know how many cups we can figure on per can of coffee?

One pound of coffee is equal to 40 cups liquid coffee.

WOMEN'S CALENDAR

TUESDAY

Woman's Culture Club, 3 p.m., with Mrs. D. P. Strayhorn, 1203 Twenty-fourth Street.

Twentieth Century Club, 3 p.m., with Mrs. Waldo Montgomery, 2903 Avenue T.

Art Guild, 7:30 p.m., with Mrs. Ivan Gatlin, 3006 Thirty-ninth street.

Couples' Duplicate Bridge Club, 7:30 p.m., country club.

Beta Sigma Phi, 8 p.m., with Mrs. Jack Sparks, 411 Twentieth Street.

Presbyterian Women's Organization, 7 p.m., First Presbyterian Church; congregation invited.

Hannah Sunday school class social, 7:30 p.m., with Mrs. Omer Partain, 3106 Avenue K.

Stumble & Fall Square Dance Club, 7:30 p.m., Sunray recreation hall.

WEDNESDAY

Mary-Martha Circle, 9:30 a.m., fellowship hall.

Cosmorama Club, 3 p.m., with Mrs. W. W. Park, 2407 Twenty-seventh Street.

Altrurian Daughter's Club, 2:30 p.m., with Mrs. Harry Ward, Country Club.

Acacia Study Club, 4 p.m., with Mrs. Houston Harte, 3798 Dalton Drive.

Snyder unit, TSABC, 7:30 p.m., Manhattan Hotel.

Girl Scout leaders and troops' representatives, 5 p.m., Little House.

THURSDAY

Book Review Club, 2 p.m., fellowship hall.

Parent-Teachers' City Council, 1:30 p.m., school administration building.

DeMolay Mothers' Club, 7:30 p.m., with Mrs. Warren Richardson, Lamesa highway.

FRIDAY

Duplicate Bridge, Women's Golf Association, 9:45 a.m., country club.

El Feliz, 3 p.m., with Mrs. W. J. Ely, 3109 Avenue U.

Whales' stomachs often contain the beaks of octopuses and ambergris is thought to be the protective coating secreted in the whale's digestive organs to cover such hard objects.

YOU CAN BUY YOUR
TELEVISION SETS
at WHOLESALE PRICES
As Low As $149.95
(plus state tax)
LIEB'S CASH GROCERY
Big Spring Highway Snyder,

Every Type of Insurance
FIRE — CASUALTY — BONDS — LIFE
ACCIDENT & HEALTH
CONVENTIONAL — FHA LOANS
DEPENDABLE SERVICE
Pinnell Insurance Agency
1712 25th Street Phone 3-5912 Day or 3-4829 Night

FORD
The "Worth More" car declares a DIVIDEND for '54

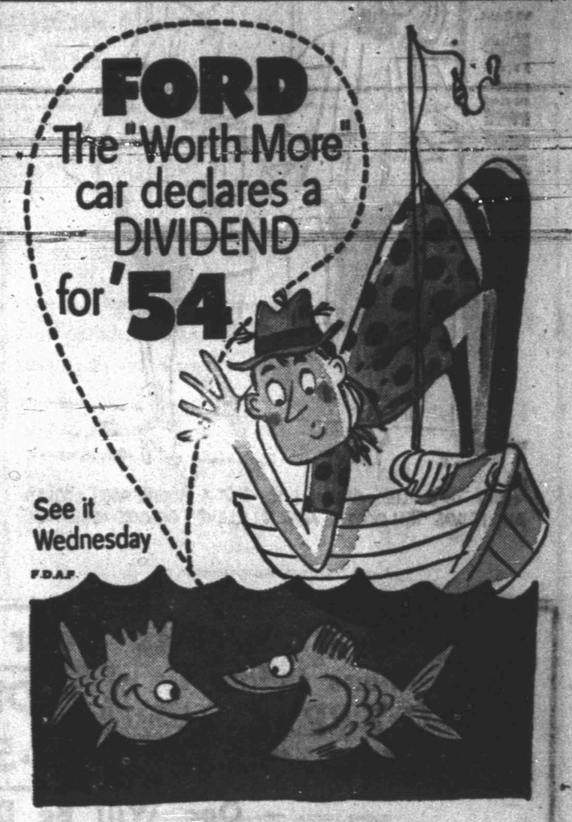

See it Wednesday
WADE PIPKIN
1615—26th Dial 3-6351

Good Luck and More in '54!

Drink to your health and well-being with Borden's Buttermilk! How good it tastes after too much rich holiday fare . . . fresh, smooth, tangy-tart. When it's time to "doctor" your family, it's time for Borden's Buttermilk—nature's *own* alkalizer!

after rich holiday fare it sets you right...

Borden's FRESH CHURN FLAVOR Buttermilk

© The Borden Company

FORD

Tomorrow Will Be A Big Day At Wade Pipkin Motors

You are Invited To See

The New 1954 Ford Cars and Trucks

Be Sure To Register For . . .

FREE

Three Valuable Door Prizes

Drawing At 10, 2 & 5

No Purchase Necessary. You Do Not Have To Be Present To Win.

A-1 Wade Pipkin Motors A-1

LARGEST DEALERSHIP IN THE WORLD for its size

1615 25th STREET "THE" FORD DEALER OF WEST TEXAS PHONE 3-6351

MODEST MAIDENS

Trademark Registered U. S. Patent Office

"HOW TIME FLIES, SEEMS LIKE JUST A MINUTE AGO I LOOKED AND IT WAS TEN O'CLOCK, NOW IT'S ELEVEN O'CLOCK ALREADY!"

Crossword Puzzle

ACROSS

1. Imitated
5. Hawaiian dance
9. Light touch
12. City in Indiana
13. Tennysonian character
14. Danish money
15. Mark out
17. Cover with gems
19. Opposite of sweather
21. Resembling a funeral vase
22. At the back
25. Kind of lion
26. Exist
27. Military students
29. Short for a man' name
31. Units of weight
33. Bedaubed
35. Overhead railway
36. Bring into being
38. Danish fiord
39. Silkworm
40. Sacred city of India
42. Pertaining to a certain code of laws
44. Branches of learning
45. Entries in a customer's favor
47. Spectacle
51. Part of a curve
52. Golf pegs
54. Movable barrier in a building
55. Rodent
56. Grounds adjoining a house
57. Swirl

DOWN

1. Quick to learn
2. By
3. Age
4. Old gold coin
5. That man
6. Become less severe
7. Falsehood
8. Regulating devices
9. Soft and restful
10. Surface
11. Formal dance
16. A Entente force
18. Uneven
20. Rub out
22. Step
23. Of the mouth
24. East Indian weight
28. Ethereal salt
29. Gaelic
30. Stains
32. Bitter
34. Melody
37. One who humbles
39. Chosen
41. Apart
42. Mark of a wound
43. Irish expletive
46. Beverage
48. Divine being
49. Scuttle
50. Attempt
53. North Central state: abbr.

Solution of Yesterday's Puzzle

AP Newsfeatures 1-5

If You Miss Your Snyder Daily News

Phone Before 7 P.M. Week Days

DIAL 3-5486

Phone Before 10 A.M. Sundays

— One Will Be Delivered To You —

MARY WORTH

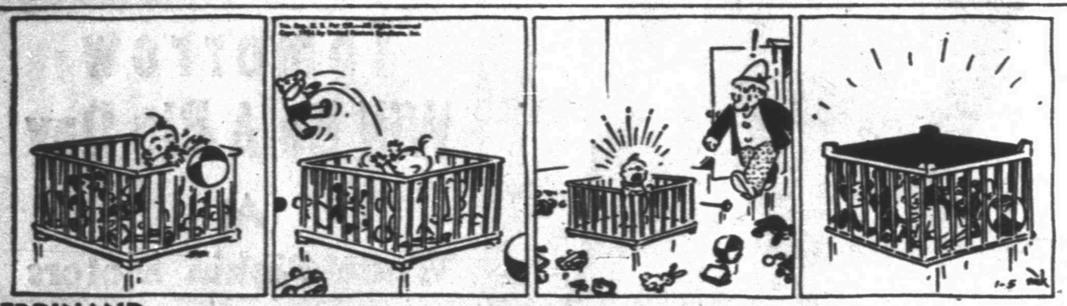

FERDINAND

SCORCHY SMITH

TIMES PRINTING COMPANY

OFFICE SUPPLIES—FURNITURE
UNDERWOOD SALES AND SERVICE

OAKY DOAKS

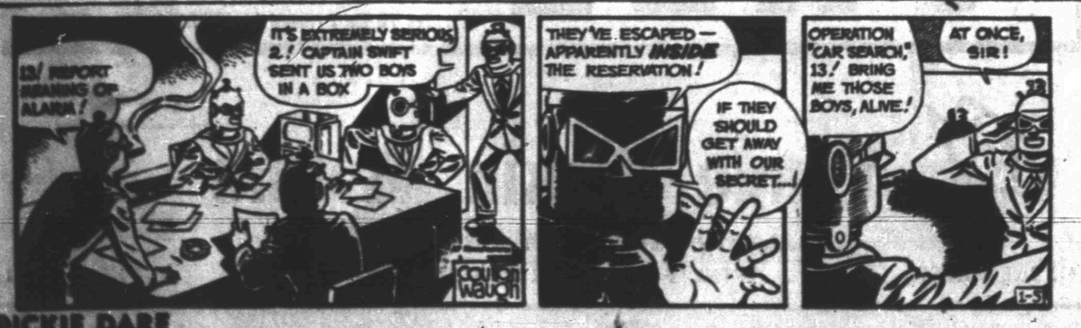

DICKIE DARE

KERRY DRAKE

REX MORGAN

TIMES PRINTING COMPANY

QUALITY PRINTING
1907 25th STREET

LITTLE LULU

THE SAINT

HOPALONG CASSIDY

HOMER HOOPEE

THE ADVENTURES OF PATSY

TYPEWRITER and ADDING MACHINE REPAIR

1907 25th St. **Times Printing Co.** Phone 3-7202

Tigers Face Big Spring In First District Game Tonight

The Snyder Tigers were to leave at about 4:30 o'clock this afternoon for Big Spring, where they are scheduled to go into their first district game at 8 o'clock.

Also going along is the B team, which will begin play at 6:30 o'clock.

The Tigers will go into the game with a 5-9 record. The team has tallied 575 points to 712. Big Spring has a 2-6 record with 341 points to 385. The Steers have never defeated a team by more than five points or lost by more than 14.

Big Spring's two wins were 37-34 over Andrews and 47-42 over Brownfield. The Brownfield win put the Steers in the second round of the Tri-State tourney at El Paso, but they later lost 53-44 to Jefferson of El Paso. The team has also lost one to Andrews, Abilene, Levelland, Polytechnic, and Pecos. Abilene downed the Steers 51-37 and the Tigers 53-31. The Tigers, in the Abilene game, were all "off," hitting only 24.4 per cent of their field goal attempts in the whole game. They hit 39 per cent in the first half and nine per cent in the second half.

Jimmy Bennett leads Tiger scorers with 147 points, followed by Ray Courtney with 124 and Reagan White with 114.

Steve Blair still holds the best free throw record with 75 per cent on nine out of 12. Next is Billy Sims with 64 per cent on five out of seven. Courtney has the best record for those who have made the largest number of free throws, with 69.5 per cent on 32 out of 46. He is followed by Bennett with 68 per cent on 34 out of 75 and White with 60.5 per cent on 43 out of 71. McNew has 60 per cent on 27 out of 45, Snead 48.6 on 18 out of 37, Tankersley 55.5 on five out of nine, Spikes 50 on six out of 12, and Shuffield 50 on two out of four.

The entire Tiger team now has a 60.6 per cent free throw record on 194 out of 320. It made a new high in the Brownwood tourney with 72.7 per cent on 16 out of 22 in its win over Temple. Its previous high was 71.4 against Colorado City.

Jerry Taylor is scoring leader for the Snyder B squad with 67 points, followed by Bill Sims with 61, Hurbert O'Neal with 31, Eddie Stewart with 23, Orville Hooker with 15, and Bernie Hagins with 14.

The B team holds a 3-3 record and has scored 259 pounts to 249.

Kentucky Still Best In Land, Poll Indicates

NEW YORK (AP) — Duquesne's towering Dukes crept up on Kentucky in this week's Associated Press basketball poll but the all-winning Wildcats held on to first place by a narrow margin of 81 points.

They led by 150 points a week ago but Duquesne's sweep through 11 straight games and the Garden Holiday Festival in New York sent the Dukes' stock soaring. Duquesne and Kentucky both won again last night after the polls closed. The Wildcats have won 8, Duquesne 12.

Indiana stayed in third place and Minnesota in sixth but the rest of the positions underwent a thorough shakeup, mainly as a result of holiday tournaments.

Oklahoma A&M, winner of the All-College Tourney at Oklahoma Clyt, moved up from fifth to fourth, and Western Kentucky, seventh a week ago, jumped to fifth after winning the Louisville Invitational. Western has taken 12 straight this season.

Holy Cross broke into the top 10 in seventh place as it ran its record to 8-0 in winning the Sugar Bowl Tournament at New Orleans. The biggest advance, however, was by Duke, winner of Raleigh's Dixie Classic. The Blue Devils were unranked a week ago. This week they finished eighth in the voting by 99 sports writers and broadcasters. Ten points were awarded for a first-place vote, vote, nine for second, etc.

Oklahoma City moved up from 11th to ninth and Oregon State, beaten twice in three games in the Dixie Classic, dropped from fourth to 10th.

Illinois, North Carolina State and Fordham, 8, 9 and 10 a week ago, dropped out of the top 10.

The results, with first - place votes in parentheses:

1. Kentucky (48) 805
2. Duquesne (19) 725
3. Indiana (4) 558
4. Oklahoma A&M 12) 443
5. Western Kentucky (6) 381
6. Minnesota (3) 326
7. Holy Cross (8) 220
8. Duke 186
9. Oklahoma City 121
10. Oregon State (1) 105
11. Rice 104
12. Tie between George Washington 9 and Niagara 103
15. Illinois 88
16. Tie between Seattle (1) and Kansas 79
18. Navy 74

NCAA Down To Business

CINCINNATI (AP)—The National Collegiate Athletic Assn., after a day of dilly-dallying in Executive Committee sessions, gets down to business today at its 48th annual convention.

The American Football Coaches Assn. and the NCAA Television Committee are slated for executive sessions, but no drastic recommendations for changes are expected from either.

The coaches, with 1954 rules topping their agenda, are tipped to string along with the one-platoon system, with proposals to liberalize substitutions to some extent. Some also want to do away with the four-minute rule at the end of the second and fourth periods, forcing an "all-the-way" game under the same set of rules.

In the television sector the only fight against the current restricted program appears to be coming from the Big Ten conference. It would like to have one of its games televised on a regional basis each Saturday, and the powerful circuit may lead the way toward some loosening of the restricted plan in vogue in 1953.

A year ago the Rules Committee ignored a coaches' poll which favored the two-platoon system by a 9-1 margin, and installed the limited substitution plan. Lou Little of Columbia, chairman of the coaches committee on rules, said the current poll was overwhelmingly in favor of the single platoon style of play.

The word "cattle" formerly was almost synonymous with the word "chattel".

The sun is calculated to be about 330,000 times the mass of the earth.

Snyder Insurance Agency
WAYNE BOREN CLYDE HALL
COMPLETE INSURANCE SERVICE
1820 26th Street Phone 3-3163
P. O. Box 527 Snyder, Texas

Wednesday Specials!
We Offer You Big Savings On Boy's Wear.
Boy's Slacks
Quality Tom Sawyer and Melrose Slacks and Other Popular Brands at real Money Saving Prices. Sizes 1 to 18.
All Wool $12.95 Values $9.00
All Wool $9.95 Values $7.00
Rayon Acetate and Nylon, $7.95 Values $6.00
Rayon and Acetate $6.95 Values $5.00
Rayon and Acetate $5.95 Values $4.00
Rayon and Acetate $3.98 Values $3.00
BOY'S SPORT SHIRTS
Flannel Shirts Trimmed In Corduroy, Reg. $2.98 Values $1.79
CORDUROY SHIRTS $4.98 and $5.95 Values $3.50
One Large Group Size 4 to 16 $1.98 to $2.98 Boy's Sport Shirts $1 50
BOY'S ROBES All Colors Values 7.95 $4.79
Boy's Jackets Values $7.95 and 8.95 $6.95
DAD AND LAD
Southeast Corner of Square

George Resigns As Coach At A&M; Rumors About Successor

COLLEGE STATION (AP)—The resignation of Ray George as head football coach at Texas A&M, following closely the departure of two assistants, means an almost entirely new gridiron regime for the Aggie school.

George, whose team lost its last five Southwest Conference games, quit yesterday with the announced intention of entering private business. He told reporters he is out of the coaching business.

Speculation today on his successor turned on these names:

Mike Michalske, A&M line coach.

J. V. Sikes, former Texas A&M football star who resigned as coach at Kansas last November after a bad season. Sikes reportedly has visited the A&M campus recently.

TODD ALSO PRESENT

Dick Todd, former Aggie and professional football player now an assistant on the Southern Methodist staff.

Maryland Coach Jim Tatum.

Army Coach Red Blaik.

Sikes said at Lawrence, Kan., he hadn't been approached but "it would be nice to go back to A&M if they want me." Sikes was A&M freshman coach in 1935 and 1936 and assistant coach in 1937.

George's resignation is effective Aug. 31. In his letter to President David H. Morgan, George said he wanted to give A&M time for its new coach to organize affairs, and also "enable the college to take advantage of contacts with coaches from over the country attending the NCAA meeting x x x at Cincinnati."

SURPRISE EXPRESSED

Expressing surprise and regret at George's decision, Morgan accepted the resignation and named George assistant athletic director until his resignation becomes effective.

Two assistant coaches at A&M have resigned in the past month but neither evidence any disagreement or dissatisfaction with the A&M setup. Dalton Faircloth became coach of Greenville High School and Gil Steinke became head coach at Texas A&I, Kingsville.

Persistent rumors that George would resign had been denied all around, including by the coach himself. George recently told a reporter, "I want to continue in coaching."

AT A&M SINCE '50

George came to A&M as line coach in 1950 from the University of Southern California, where he was an assistant. Three years ago he succeeded A&M Head Coach Harry Stiteler.

In his first year George did not have a winning season, despite a veteran team, but did defeat archrival Texas for the first time in a dozen years. His 1951 record of 5 victories, 2 losses and 2 ties included only 1 conference victory.

In 1952 his 3-won, 6-lost and 1-tied record also included only 1 conference victory. Last year also the Aggies won only 1 conference game in compiling a season record of four victories, 5 losses and 1 tie.

Jack Kramer Plans To Save U. S. Tennis

NEW YORK (AP) — All sorts of schemes have been advanced for almost a week on how the United States can win back the Davis Cup from Australia, but Jack Kramer, one of America's greatest stars, today came up with a new one. And it might work.

He wants to give his time and money to developing new talent. The former amateur ace who only a few years ago ruled the game offered to contribute $7,500 and two months of his time in an effort to develop young players.

The plan sound sensible and should prove practical if the United States Lawn Tennis Assn.—the governing body of the amateur game—approves.

Kramer figures he will visit about 85 cities on his professional tour the first five months of this year. At each stop he would like to have the local professional or school coach bring a group of the most talented youngsters to him. He, along with Pancho Segura, Pancho Gonzales and Don Budge, would look them over and pull out the best for special attention.

After he has looked over all the lads—he wants them all under 18 because they can be developed more easily—he would take the eight top prospects to camp for an entire summer of coaching. The more money he can get the better, he said. But if no one else wants to contribute he's ready to underwrite the entire cost himself to prove it can be done.

Pancho Gonzales won the $4,000 top prize of the opening "tournament" of Kramer's 1954 professional tour by whipping Pancho Segura 7-9, 6-4, 6-4 in Madison Square Garden last night.

Frank Sedgman won the consolation round with a 6-4, 6-2 victory over ancient Don Budge.

Steve Owen Is After Victory

MOBILE, Ala. (AP)—Steve Owen, recently deposed coach of the professional New York Giants football team, said today he'd like to remain in the professional coaching field but said his coaching plans were "just for one week."

He is whipping the South squad into a smooth operating machine for next Saturday's Senior Bowl game here.

The veteran coach was given the gate by the Giants and his job was turned over to one of his assistants, Jim Lee Howell. The removal apparently gave him extra incentive for victory here in his rivalry with Paul Brown, Cleveland Brown boss and coach of the North squad.

His professional record against Brown is even at 4-4, but since Brown began coaching in the game here he has beaten Owen in both their meetings.

Final Services For Retired Rancher Today

Funeral services were to be held at 2 o'clock this afternoon for O. N. Blair, 92, retired rancher who died Sunday afternoon.

Ted Norton of the Twenty-fifth Street Church of Christ was to officiate in the graveside services under direction of Bolger Funeral Home.

Mr. Blair had lived in Snyder since 1941.

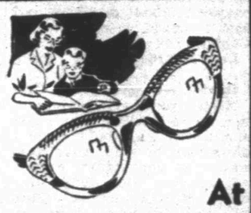
At
Every age . . Eyes Should Be EXAMINED
Eyes must last a lifetime; can't be replaced. From preschool days on . . . regular eye examinations are the only sure way to maintain good vision.
DR. CLYDE E. DAWSON
Optometrist
Diamond M Building
911 25th St. Phone 3-4503

Rough Sailing For Indiana On Courts

NEW YORK (AP)—It looks like pretty clear sailing now for Kentucky and Duquesne, two members of the basketball big three, but Indiana, third member of the trio, has a rough road to travel.

Kentucky's Wildcats, rolling along at the head of the Associated Press poll, defeated a stubborn Xavier of Ohio team 77-71 last night while Duquesne was beating Dayton 70-52. Indiana, meanwhile, had its second successive close shave in Big Ten competition before downing Wisconsin 70-67.

Kentucky, with eight straight victories in a triumphal return to the college cage scene after an enforced year's absence, now has only De Paul and Vanderbilt to worry about. De Paul is always tough in the Chicago Stadium and Vandy upset Kentucky three years ago in the Southeastern Conference tournament. But they shouldn't prove any more troublesome than Xavier, which outscored Kentucky in the second half but couldn't catch up from an early 22-point deficit.

Duquesne, ranked just behind Kentucky, is threatened by a return game with Dayton and another match with Niagara, a five-point victim of the Dukes in the Madison Square Garden Festival Tournament. Lanky Dick Ricketts showed Dayton the same Brilliant shooting he flashed against Niagara as he popped in 24 points last night. The victory was No. 12 for the unbeaten Dukes.

Indiana, which went down to the final seconds against Michigan Saturday night, ran up a 15-point lead against Wisconsin, then had to play strict possession ball to stop a Badger rally. Big Don Schlundt, playing in the corners instead of his accustomed pivot spot, dunked in 29 points for the Hoosers.

Indiana has two games against sixth-ranked Minnesota and also has home and away dates with Illinois, a 66-65 winner over Northwestern last night. The Hoosiers' Saturday night date in Minneapolis should tell the story.

Conference competition got going with a bang last night. Kansas, which bowed to Indiana in the NCAA final last year, began defense of the Big Seven title by squeezing past Oklahoma 76-72; Duke, No. 8 team in the country, rolled along in the Atlantic Coast Conference by flattening South Carolina 89-69; and Wichita won its Missouri Valley opener with a 77-75 overtime victory over Detroit.

In other Big Seven openers last night, Nebraska turned back Iowa State 74-60 by sinking 11 of 13 field goal attempts in the fourth quarter and Colorado downed Missouri 66-62 after nearly blowing a 13-point halftime lead.

In other Big Ten games, Iowa opened with a 73-63 victory over Michigan State, and Michigan downed Ohio State 85-76 despite 35 points by the Buckeyes' Paul Ebert.

Bill Slattery of Navy stole the ball and fired in a basket to give Navy a 67-66 edge over Princeton.

Fordham poured in 33 points in the final period to overwhelm New York University 87-60, Maryland beat Richmond 72-64, Utah edged Utah State 71-58 and Wyoming belted New Mexico 81-61 in other leading games.

Freshman Cage Team To Play

The Snyder freshman cage team will go to Big Spring tomorrow afternoon for a 3 o'clock game.

The team so far is undefeated in four games. It downed Sweetwater twice, 42-25 and 45-24, Fluvanna 31-26, and Colorado City 31-25. It has scored 149 points to opponents' 110.

Milton Ham leads scoring for the team with 59 points, while other top scorers are Robert Dabbs with 29, Powell Berry with 19, Floyd Blackwell with 18, and Ronnie Smith and Dwayne Prince with 15 each.

The team still does not have its schedule complete. It will host Colorado City Jan. 11, go to Lamesa Jan. 19, enter the San Angelo tourney Jan. 22-23, and host Lamesa Feb. 2. Coach Hal Battle said he will probably schedule about four more games.

The periodical census taken in the Roman empire, gives us the word, but the practice died out when the empire fell and was revived only gradually in quite recent times.

FILL DIRT
Sand & Gravel
YARD DIRT
- Caliche
- Crushed Rock
- Maintainer Work
- Shovel Dozer
- Haydite Building Tile

—See—
Grimmett Bros.
1605 Avenue R
Phone 3-4102

Canyon Reef Relays Slated For March 13

Head high school coach Speedy Moffett announced today that the second annual Canyon Reef Relays will be held here March 13.

Moffett said that the week end corresponds to the time of the Border Olympics at Laredo, but he told the schools being invited to the meet that "We feel that Laredo is a little too far for us to travel and we feel that West Texas needs a meet at this time."

Last year Abilene took the meet here over a field of 28 teams. More than 50 teams expressed interest in the event, and Moffett said that all those schools will receive invitations this season.

The track season is beginning at Snyder High School this week in short workouts only for boys who are not out for basketball. Included in those boys are several of the school's outstanding cindermen.

BASKETBALL SCORES

By THE ASSOCIATED PRESS

EAST
Duquesne 70, Dayton 52
Fordham 87, NYU 60
Navy 67, Princeton 66
Salem (W. Va.) 100, Rio Grande 86

MIDWEST
Indiana 70, Wisconsin 67
Illinois 66, Northwestern 65
Kansas 76, Oklahoma 72
Michigan 81, Ohio State 76
Wichita 77, Detroit 75 (overtime)
Iowa 73, Michigan State 63
Nebraska 74, Iowa State 60
Colorado 66, Missouri 62
Creighton 81, Regis (Colo.) 50
Beloit 96, Wittenberg 67
Gustavus Adolphus 73, MacAlester (Minn.) 48
Drake 82, Loyola (Chicago) 53
Iowa Teachers 64, South Dakota 48

SENIOR BOWL TOURNEY
North Texas State 61, Spring Hill (Ala.) 59 (semifinal)
Mississippi Southern 86, Stetson 84 (semifinal)

SOUTH
Kentucky 77, Xavier (Ohio) 71
Maryland 72, Richmond 64
Clemson 75, William & Mary 72
Duke 89, South Carolina 69
Washington and Jefferson 78, Mexico 50
Southeastern Louisiana 90, Tampa 85

FAR WEST
Utah 71, Utah State 58
Montana 64, Montana State 62
Wyoming 81, New Mexico 61

SOUTHWEST
Hardin-Simmons 87, Texas Western 86

ROOFERS
New Jobs and Repairs
Clardy and Rouston
Phones 3-5705
3-6973
or Call
Forrest Builders Supply
Phone 3-3301

Dr. John F. Blum
OPTOMETRIST
Phone 3-3982 Snyder, Texas
N.W. CORNER OF SQUARE

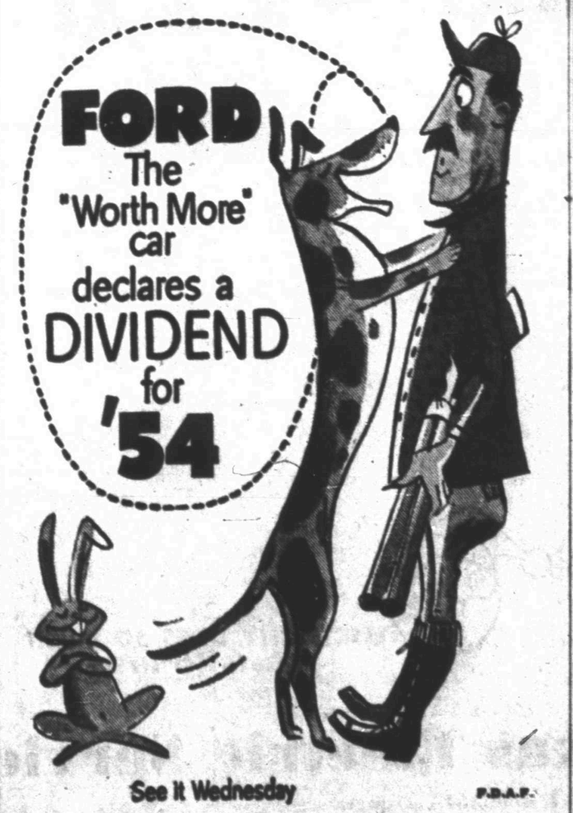

See it Wednesday
P.D.A.P.
WADE PIPKIN
1615—26th Dial 3-6351

Shop Around on Wednesday
Try SUNBEAM and SAVE
Save On Low Prices and Get Premiums, Too
WHITE SWAN COFFEE LB. 85¢
KIMBELL'S CHILI NO. 2 CAN ..... 49¢
WILSON'S CRISPRITE BACON 1 LB. TRA-PAK ..... 59¢
PAPER SHELL PECANS 3 LBS. $1.00
FRESH GROUND Hamburger LB. 29¢
VELVEETA CHEESE 2 LB. BOX ..... 89¢
VAN CAMP'S TUNA FLAT CAN ..... 29¢
FIRM HEADS CABBAGE LB. ..... 5¢
Sunbeam Cash FOOD

Little Interest Being Shown Here In Qualifying To Vote

Not more than a tenth of the county's population will be eligible to vote in elections here this year if the present rate of poll tax payment continues.

"Only 1,735 persons have qualified so far by payment of poll tax or by obtaining poll tax exemption certificates," Jim Ikard, county tax assessor-collector, said today, "and the deadline for paying poll tax is only 25 days away."

On Jan. 4, two years ago, the office had issued a total of 2,670 tax receipts and exemption certificates, 935 more (nearly 29 per cent more) than the total issued to date this year.

Two years ago, however, the figure skyrocketed in January as the deadline drew near, bringing the total to 7,335, the highest ever issued here. But these were issued in view of a general election year which was also a presidential election year. This year is a general election year, but not for the presidency.

Perhaps the figure will climb rapidly during the remainder of this month, but even if such occurs, it is not likely that the figure will reach as high as that of two years ago.

On the other hand, if the present trend continues, the total will reach only 2,313, a figure of which the current actual total is three-fourths, and three-fourths of the poll tax payment period has passed.

No bond elections in school districts or other local governing bodies in the county are definitely scheduled for this year, and the only elections actually foreseen at present are the first and second primaries, the general election in November, the usual school board elections, and the city council election.

The grand total for last year was only 3,505, it being an "off year" so far as elections were concerned. Nevertheless, there were the elections of school board trustees, as there are each year. Furthermore, there is always the possibility of called elections, some of which can be and sometimes are held after notice of only a few weeks.

Within the last four years, Scurry County has held two liquor elections.

One reason for the total reaching such a high figure two years ago was the fact that a mobile unit, sponsored by a civic organization, toured the county, issuing receipts and certificates by authorization of the tax office. Ikard said that no such proposal has been revealed this year.

The rate at which voters are obtaining receipts and certificates cannot always indicate the approximate total to be reached. According to the rate at which they were issued during the first two weeks of the current poll tax paying period, the total would reach 5,100 by the end of this month. Now, however, this looks doubtful.

The deadline is Jan. 31, a deadline set by law, but this date occurs on Sunday this year, placing the final date a day earlier. Receipts and certificates issued from last Oct. 1 through Jan. 30, this year, become valid on Feb. 1, this year, and remain valid for one full year.

In event of election between now and Feb. 1, receipts and certificates issued during the Oct. 1 - Jan. 31 period of a year ago must be used.

La Monroe Is Suspended By Movie Studio

HOLLYWOOD (AP)—Marilyn Monroe's studio says she has been suspended because she failed to show up for the start of her new picture.

Coincident with this announcement was a report that the shapely blonde and Joe DiMaggio, the former New York Yankee Clipper, were en route from San Francisco to Las Vegas or Reno to be married.

A studio spokesman said Miss Monroe's home telephone here doesn't answer and he could "only assume that she's still in San Francisco."

The next bit of rumor in Hollywood was that perhaps she was holding out, inasmuch as her present contract is about to expire and she hasn't signed a new one at 20th Century-Fox. The rumble was that La Monroe wants more money.

But finally, her agent, Jack Gordeen, blasted some of the rumors. Why no, he said, there aren't any wedding plans. He would dismiss that altogether, he said, Miss Monroe wasn't at her studio, he explained, because she didn't like the script for the picture "Pink Tights," and she won't show up for rehearsals until she can approve a new script.

The picture will have Dan Dailey and Frank Sinatra in the cast.

At last report, DiMaggio and Miss Monroe were still in the San Francisco bay area.

The studio said she would remain under suspension until she gets back.

Jane Wyman Divorcing Her Third Husband

HOLLYWOOD (AP)—Actress Jane Wyman announced yesterday that she and composer Frederick M. Karger, her third husband, have failed to effect a permanent reconciliation. They separated a few weeks ago, got together again and now the actress has instructed her attorney to file a complaint in divorce court alleging mental cruelty.

No Segregation Project Set In Colorado City

A special session of the Colorado City Council last night failed to bring agreement between the board and housing promoter Alden Rogers.

Rogers has announced he will build an additional 50 houses in the city's Eastover Addition. A sign at the site of the proposed houses described them as "—low cost homes—to be built immediately—no race segregation—no down payment—low monthly payments for sale or rent—Alden Rogers." Eastover is the city's newest addition and contains many expensive homes.

The city now holds in escrow about $2,200 belonging to Rogers. It is being held pending completion of a housing contract. Rogers had previously asked the council to void the contract and refund the money. When the council refused he asked that the money be used for paying in front of property he owns, which request was also refused.

City officials have assured property owners in Colorado City that everything possible would be done to protect their rights.

Ridgway Goes To Coast

SAN FRANCISCO (AP)—Gen. Matthew Ridgway, U. S. Army chief of staff, arrived last night from Washington for a one-day inspection of 6th Army headquarters and installations.

OTHER MAKERS CRIED

Ford's Minimum Wage Scale In 1914 Was Bold Stroke

DETROIT (AP)—Forty years ago today Henry Ford gave the industrial world a jolt it long remembered: he established the $5-a-day minimum wage in his factories.

Ford's historic scale announced Jan. 5, 1914, became effective a week later. Factory wages then ranged from $1 to $2.90 a day, depending on skill.

Ford's action was of tremendous significance, socially and economically. It brought instantaneous critics as well as praise.

"Industrial suicide," some manufacturers wailed.

"Just social justice," Ford replied.

"It will ruin the Ford company and others with it," cried the critics. "Ford is trying to buy the workers' souls."

"It is a sound thing, economically and socially," Ford retorted, "and the time is not far distant when none can fail to realize it."

Ford always maintained "the country's best market is created by the wages it pays."

The industrial bombshell he dropped on his competitors, of course, did not ruin them or the Ford Motor Co.

The company Ford founded 10 years earlier on a shoestring had just filed its financial statement. This showed assets of approximately 35 million dollars and a surplus in excess of 28 million.

A year later, after paying out 10 million in profit-sharing bonuses in addition to the doubled wage scale, the company reported more than 61¼ million in assets and a surplus of nearly 49 million.

The profit-sharing plan Ford coupled with his minimum wage program in 1914 continued through 1920. It was ended in 1921 in favor of further wage adjustments.

The day after Ford announced the $5 wage, 15,000 job applicants gathered at the Ford plant. Thousands of others came to Detroit from other parts of the country. Squads of police were required to keep order.

The influx of outsiders into the city subsided only after the company announced that immediate employment would be given to no one but Detroiters.

Hippo Is Sick, Hard To Treat

KANSAS CITY (AP)—Cleo hasn't been eating well and her doctor decided she needed a vitamin shot. She got it, but it was quite a production.

Cleo is a hippopotamus. Swope Park Zoo Director William T. A. Cully says he isn't sure, but she may be a hippopotamama-to-be with appetite-curbing kidney trouble.

Yesterday, while Cully and two helpers distracted her, veterinarian Dr. Howard Ashley took a running start and attacked her from the flank with a hippo - sized needle holding 25 c.c's of vitamin B complex.

Cleo wasn't appreciative and tried to bite the doctor.

Her usual meal is:

Six loaves of bread, 12 carrots, 12 potatoes, 12 apples, 4 heads of lettuce, 15 pounds of grain and to top it off—one third bale of hay.

Net migration into the United States between 1940 and 1950 was about slightly over a million, about a quarter of the net migration between 1900 and 1910.

Authorized Television Dealer
For
Emerson, Hoffman, Motorola
Installation from
$59.50 Up
B & B
TELEVISION
Sales, Service & Installation
East Highway Phone 3-4481

DR. M. S. KNISELY
CHIROPRACTOR
1208 25th Street
Phone 3-5363

Countess Dies With Jewel Fortune On

LOS ANGELES (AP) — Countess Dorothy di Frasso, internationally prominent movie and night club society figure whose realm of acquaintanceship embraced both the nobility and the underworld, is dead at 66.

Her body was found by film actor Clifton Webb yesterday in her roomette aboard a train en route here from Las Vegas, Nev. Apparently she died of heart disease.

Webb said he went to arouse her as the train neared Los Angeles. He found her lying on the berth, attired in a black sequined evening gown, a full-length mink coat, and a $100,000 diamond necklace.

On her fingers and in her luggage were other jewels worth $150,000, including a 15-carat diamond ring.

The countess, famous as a hostess and party goer, was returning from a round of holiday social events in the Nevada city. Although she made her home in a New York hotel, she spent much of her time in Hollywood and Europe. Her friendships ranged from Gary Cooper to Benjamin (Bugsy) Siegel, the late gang leader.

In Las Vegas she attended a number of parties, including one Sunday night with Marlene Dietrich and her daughter, Maria Riva, Webb, the Van Johnsons and others.

Friends said she became momentarily ill Sunday, and when Tom Douglas, Beverly Hills interior decorator, invited her to be his house guest upon their return here, she told him:

"I feel it's an awful imposition to stay at your house. I think I'm going to die."

Douglas, in relating the incident, added that she had been taking nitroglycerin pills "like popcorn." Her friends said she had suffered from a heart ailment for about 10 years.

Her title came from her marriage to Count Carlo di Frasso in 1923. She divorced him some years ago, and he is now dead.

The late Bertrand Taylor was her father, and from him she reportedly inherited 12 million dollars. She was born in Watertown, N. Y.

The countess leaves a brother, Bertrand Taylor Jr., former New York Stock Exchange official, who is en route here from his Paris home. Funeral arrangements await his arrival.

"Blue Streak"
AMBULANCE
Service
PHONE
3-5454
BELL FUNERAL HOME

Statement of Condition of the

WEST TEXAS STATE BANK

SNYDER, TEXAS

At The Close Of Business December 31, 1953

ASSETS

Cash on Hand and Due from Banks	$2,668,039.57
Loans and Discounts	3,470,307.54
U. S. Government Bonds & Securities	1,792,545.62
Other Bonds & Securities	690,498.64
Stock in Federal Reserve Bank	9,000.00
Banking House, Furniture & Fixtures	119,000.00
Other Assets	5,277.24
Total	$8,754,668.61

LIABILITIES

Capital Stock	$ 150,000.00
Certified Surplus	150,000.00
Undivided Profits and Reserves	186,755.18
Deposits	8,267,913.43
Total	$8,754,668.61

Member of Federal Deposit Insurance Corporation and the Federal Reserve System

OPENED FOR BUSINESS JANUARY 14, 1950

OFFICERS
Wayne Boren, Chairman Board
Hugh Taylor, Vice Chair. Board
Nolan Watson, President
H. W. Cargile, Exec. Vice Pres.
H. H. Eiland, Vice President
Chas. L. Duran, Cashier
Riley R. Foster, Assistant Cashier
Jeanelle Glenn, Assistant Cashier
Kenneth Hathaway, Asst. Cashier
Erich R. Arnold, Assistant Cashier

DIRECTORS
Wayne Boren
H. W. Cargile
Herman Doak
B. C. Drinkard
H. H. Eiland
Weldon Johnson
George E. Parks
Nolan Watson
Wade Pipkin
Hugh Taylor
C. V. (Whit) Thompson

As quickly as *that* your electric blanket soothes you to sleep... because it has the gentle kind of steady, even warmth that makes for complete relaxation. And the cost? Only about 2 or 3 pennies a night... just *another* example of the way your low-cost electricity adds to your winter-time comfort. Spread a fleecy-light electric blanket on your bed these chilly nights, and adjust the automatic control to the exact temperature you want. You'll find that Reddy Kilowatt and your electric blanket keep you cozy all night through, and that you wake up feeling wonderful... ready for a *good* morning.

See your electric appliance dealer and select your electric blanket in any of several lovely decorator colors.

ELECTRICITY DOES SO MUCH —COSTS SO LITTLE

Texas Electric Service Company
J. E. BLAKEY, Manager
Phone 2-5461

★★ Looking For A Home? See This Page For The Best Home Buys ★★

Call 3-5486 "The Market Place Of West Texas"

Wallace Knows No Commies In Ag Department

WASHINGTON (AP)—Former Vice President Henry A. Wallace says he knew of no Communists in the Department of Agriculture while he headed it.

Wallace, who was Secretary of Agriculture in the first two years of President Franklin D. Roosevelt, said in a copyrighted interview with the magazine U.S. News and World Report made public today that he heard "nothing that I can remember" about reds in the department in that period.

"I never met Harold Ware myself...never heard of him while I was in the department," Wallace said, referring to a man named frequently in testimony before congressional committees as head of a Communist cell in the Agriculture Department. Wallace continued:

"He came into the department as a consultant when either Hoover was president or Coolidge was president and never was a consultant while I was secretary. As a consultant under Hoover he probably—and I'm just assuming now—had the chance to cultivate people in the various bureaus of the department."

Ware's connection with the department, Wallace said, had ended about two months before he took office.

"The idea that there might be Communists in the Department of Agriculture never was borne in on my mind until Lee Pressman's testimony, which was '49 or '50," the former Vice President said.

Pressman, who later became general counsel of the CIO, testified in August 1950 he was a member of the Communist party for about a year while employed in the Agriculture Department in the early 1930s. He named others as being active with him. Wallace discharged Pressman in 1935.

Young Men To Be Honored In JayceeBanquet

TULSA, Okla. (AP)—The 10 outstanding young American men named by the United States Junior Chamber of Commerce Saturday night will be honored at a banquet in Seattle, Wash., Jan. 23.

The Jaycees annually select the topranking men in their respective fields. Their ages range from 21 to 36.

Rep. Douglas Stringfellow, 31, a Republican from Ogden, Utah, was selected for his work as a secret agent during World War II. His activities resulted in the capture of German scientist Otto Hahn and upset plans of Hitler's regime to perfect the atom bomb.

Frank Clement, 33, the governor of Tennessee, was named for outstanding leadership in state government. Editor Walter Carter, 32, of Tabor City, N.C., was honored for his pulitzer prize-winning campaign against the Ku Klux Klan.

Others cited included:

Billie Sol Estes, 28, Pecos, Tex., for accomplishments in agriculture and real estate.

Sgt. Hiroshi Miyamura, 28, Gallup, N.M., winner of the Congressional Medal of Honor for heroism in Korea.

Bargain Counter

DALLAS (AP) — "I want all the money and don't make a lot of fuss," the gunman whispered.

"Can I keep part of it?" asked the cashier, Miss Madie Jones, 47, "It belongs to another fellow and I hate to give it all away."

The robber said just hand over the paper money. Miss Jones gave him some $1 bills.

"I've got to have at least one big bill," he said. "Don't you have a five in there?"

"No."

"How about a ten?"

Miss Jones found a $10 bill. The robber said that was fine and walked out.

Some old graves in Connecticut are covered with "wolf stones" which are flat stones designed to protect bodies from wolves.

Call On
CITY RADIO SERVICE
1806 24th — Phone 3-6932
All Kinds Radio & TV
Sales and Service

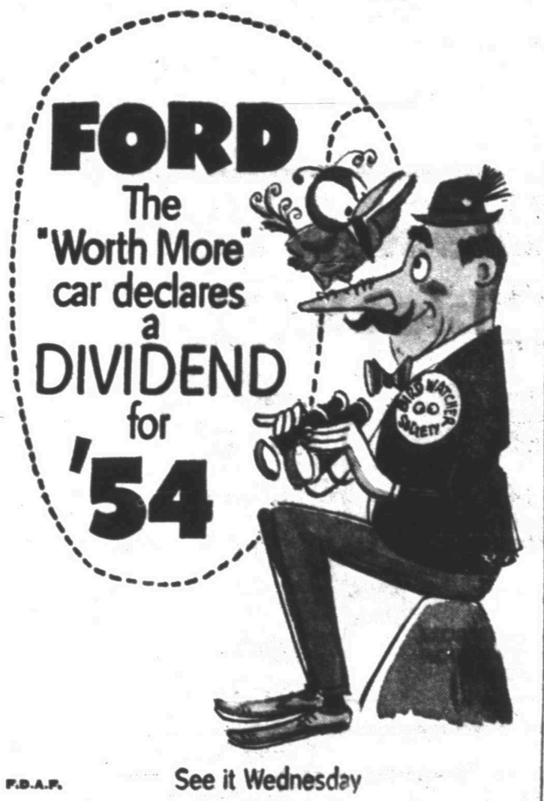

F.D.A.F.
See it Wednesday
WADE PIPKIN
1615—26th Dial 3-6351

Accent on Craftsmanship

All printers work with type, paper, ink. It is the craftsmanship that goes into the job that makes the difference in the quality. Let us prove it with samples!

Quality PRINTING

It costs no more to have the finest printing.

Get our quotations, see for yourself!

TIMES Printing Company
BENNETT & FEATHER
Office Supplies • Job Printing
Typewriter & Adding Machine Service
Dial 3-7202
1007 25th St. Snyder, Texas

Political Announcement

The News is authorized to announce the following candidates for office, election to be subject to action of the Democratic Primary.

For District Clerk:
MRS. EUNICE WEATHERSBEE

For County Treasurer:
MRS. MOLLIE PINKERTON

For Justice of Peace, Precinct No. 1:
W. C. DAVIDSON

For Commissioner, Precinct No. 4:
DOYLE PARMER

For County Sheriff:
HOMER WHISNAND

For County Clerk:
DAN COTTON

For County Tax Assessor-Collector:
JIM IKARD

ALPHABET
BUSINESS
SERVICE
Who Sells What & Where Is He?

BUILDERS HARDWARE & MATERIAL

—From foundation to paint Forrest Builders Supply Company sells everything you need Dial 3-5301

—We have a complete line of lumber and building supplies Wholesale and retail Walter Hales Lumber and Supply Phone 3-6732

BUTANE

—Call Scurry Butane Company, 3-3721 for prompt gas delivery Sales & Services domestic & commercial appliances

FLOWERS

Fresh Flowers for all occasions We telegraph flowers anywhere Bell's Flower Shop Dial 3-4651

FURNITURE

—Frigidaire refrigerators, washers, ironers. Also large selection of quality furniture at King & Brown

INSURANCE

—Hugh Boren & Sons are dependable and experienced insurance Real Estate Loans Oil Dial 3-3661

ANNOUNCEMENTS A

SPECIAL NOTICES A-2

NOTICE TO CAMERA FANS
Anyone interested in organizing a Camera Club for Snyder area contact Gus Hensley or Charlie Kraiser, Phone 3-5486, between 2:30 p.m. and 3:00 p.m., Snyder Daily News. Expensive equipment NOT necessary. Membership open to all persons over 16 years.

WILL take your order for home baked cakes and pies. Mrs. Carl Hardaway. Dial 3-4019.

Assurance of real Mexican food is to buy from Mrs. Owen. 2508 Avenue "W".

AUTOMOBILES B

AUTOS FOR SALE B-1

FOR SALE
1950 Buick Super 4-door. One owner, low mileage, good condition. Terms available. See
Willard Paine
Dial 3-4681 or 3-5990

"REAL BARGAIN"
1951 Chevrolet 2-Door Deluxe, radio, heater, sun visor, door visors, two-tone green, new tires, seat covers, exceptionally clean. $995.
Call Prentis Bass 3-5511 or 3-6827

TRUCKS FOR SALE B-2

For Sale: 1952, L 185 International truck and float Excellent condition. Dial 3-4204

TRAILERS B-3

FOR SALE: 37 foot, two-bedroom M'system trailer. R. L. Bolding, 506 - 27th. street.

SCOOTERS-BIKES B-9

1952 English made Motorcycle, cost new $800, our price $295. Lamb Chevrolet Used Car Lot. Phone 3-7222.

FOR SALE OR TRADE B-10

BUSINESS OPP. C

MANAGER WANTED
GUARANTEED INCOME
SPARE OR FULL TIME
MONEY BACK GUARANTEE
Wanted at once a responsible man or woman to own and manage a new highly profitable 10c confection route. Completed program should net $8,000.00 to $10,000.00 yearly. This is a once in a lifetime opportunity for a reliable ambitious person who desires a permanent highly profitable business of their own. Thorough training and 100 per cent co-operation. All accounts established for you. $1,485.00 cash required to start. Liberal financing. This business is sold on a 100 per cent Money-back Guarantee. For full information write giving phone number and address to Box E-6 care Snyder Daily News.

FOR BEST RESULTS, USE THE SNYDER DAILY NEWS CLASSIFIED

BUSINESS SERVICES D

HAULING - DELIVERY D-10

WILL do light hauling of all kinds. Anywhere in town. 711 23rd.

WILL do hauling of all kinds. Have twoton bob tail truck. Dial 3-3048.

MISCELLANEOUS D-26

Masonry contractor—brick or block. Free estimates. L. R. Putman. Dial 3-3826.

Call C. R. Agee, 3-4355 or 3-5122 for painting, paperhanging, texturing. Free estimates, courteous service. All work guaranteed.

New and repair work of any kind. No job too small. Dial 3-4975

Call O. C. Floyd for any concrete or tile work. No job too small. Dial 3-7234

EMPLOYMENT E

HELP WANTED, MALE E-1

WANTED — Oil field service men and others, to register for Health Employment service. It's free to everybody, but tenants in our courts get first chance at every job, thus make enough EXTRA money to pay their rent. All our modern 17 cabins have private bath, air conditioning kitchenettes, new electric refrigerators, so why not live here where you make more money?
CABIN COURT
Lamesa Highway — Phone 3-6246

HELP WANTED, FEMALE E-2

Experienced waitress wanted. Apply in person, Scurry Cafe. Post Highway.

FRESH tortillas—The finest yet. 25 cents per dozen 2508 Avenue "W".

SALESMEN, AGENTS E-4

What are your plans for 1954? A good Rawleigh Business is hard to beat. Openings in City of Snyder or Scurry County. Write at once Rawleigh's, Dept. TXA-771-264, Memphis, Tenn.

POSITION WANTED, M E-5

WANTED: Rentals to manage, commercial or resident. Plumbing, electrical, carpentry and yard maintenance included at nominal fee Call 3-3623.

FINANCIAL G

INSURANCE G-3

INSURANCE
Auto Liability—$6.95 quarterly and up. Fire and casualty—quarterly. Income tax. Auto loans on late model cars.
DONNER BOOKKEEPING & INSURANCE AGENCY
1806 - 26th. Street
Dial 3-6863

WOMEN'S COLUMN H

CHILD CARE H-3

Preparing good Mexican food cannot be achieved when used as a sideline to American food. Get the real thing at 2508 Avenue "W".

Child care in your home nights Mrs Johnson 2307 Avenue "J" Dial 3-3612

Will care for your children day or night. Mrs Sama Davis. 501 26th Street. Phone 3-6603.

Care for your children, day and night. Free Transportation Mrs J C Beavers, 501 25th Street. Phone 3-3935

LAUNDRY SERVICE H-5

IRONING done in my home. Pants - 15 cents, other pieces 12½ cents. 2705 Avenue H. Dial 3-5550.

Enchiladas, Tacos, Chili con carne and tamales. Tastily prepared and good as only Mrs. Owen can prepare them. 2508 Avenue "W".

FARMER'S EXCHANGE J

FARM EQUIPMENT J-1

FOR SALE: 1948 Farmall H Tractor. Good shape. See or call Tates Grocery. Dial 3-4372.

MERCHANDISE K

BUILDING MATERIAL K-1

PAY CASH and save

2x4 and 2x6 8 ft through 20 ft.	6.50
1x8 & 1x12 Sheathing Dry Pine	5.95
Corrugated Iron 29 Gauge	8.95
Cedar Shingles Red Label	7.50
Asbestos Siding, Sub Grade, Assort. Colors	6.95
24x24 3-Light Window Unit	8.95
4x8—½" Sheetrock	4.50
15 Lb. Asphalt Felt	2.91
2-8x6-8 Gum Slab Doors	8.95
2-0x6-8 Gum Slab Doors, Grade A	7.75

VEAZEY CASH LUMBER CO.
1 Mile West On Lamesa Highway
PHONE 3-6612

HOUSEHOLD GOODS K-4

Bargains in bedroom suites and refrigerators. We buy and sell used furniture. Giles Swap Shop. 2013 Avenue S. Dial 3-6853.

Snyder's wildest trader wants furniture, coolers, etc. Quick deals, bargain prices. Post Office Swap Shop. 2301 Avenue R. Dial 3-6122.

FOR SALE

50 Nylon woman's hair nets each	$ .05
116 packages double edge razor blades, package	.05
Look at this! 8 oz. bottles Hadacol, only	.50
Sal Hepatica, 6 oz. bottle, originally 35c, now	.18
Sal Hepatica, 24 oz. bottle, originally 65c, now	.32
Assortment of baby food, per can	.05
Cory glass coffee pots, each only	1.50
One Bendix automatic washer	35.00
Electric and gas refrigerators, each from .... 25.00 to	35.00

Call us for any article you might need. Who knows! We may be able to save you money.

Carter's Liquidation & Salvage Co.
Located one block west of the Blinker light on Post Highway
Phone 3-7228

MERCHANDISE K

HOUSEHOLD GOODS K-4

Sewing Machine Repairs
PARTS - MOTORS - LIGHTS and RENTAL MACHINES
Singer Sewing Machine Company
159 Walnut
COLORADO CITY, TEXAS

See Town & Country for new and used furniture values. We almost always have a good supply of used and repossessed furniture. Four ways to buy—Cash, charge, terms, lay-away 2603 - 25th. Street Dial 3-3363

EVERY DAY BARGAINS!
9x12 Linoleum Rugs — 4.—by $4.95
WE BUY & SELL ANYTHING OR VALUE — "LET'S TRADE"
YEAGER SALVAGE COMPANY
2109 Ave "T"
Phone 3-9181

FOR SALE: 14 Cubic foot Cold Spot deep freeze. Practically new. See John Zalman, Hermleigh, Texas.

Don't Think You've Ever Seen It Before
. . . Not Sure You'll See It Again
. . . You Name It (The Price) Days At Town & Country Home Furnishings

These next 6 days, we are turning over to you, our customers.
For the past year we've been setting the prices on our merchandise—now you can get into the act.

Everyone Likes To Deal

And in a lot of instances people like to make their own deals. Now you have the opportunity to do just that.
Everything is priced with regular tags.

Nothing Changed Except Our Attitude!

Come on in—you may be pleasantly surprised. Almost everything in the store included. You've always expected a fair deal from us and we in turn will expect a fair deal from you. Any reasonable offer accepted.
Pick up any price tag—tell us what you expect to pay for the article—you may make a purchase sooner than you think.

This Should Be More Fun Than an Auction

Bring Your Checkbook
Town & Country Home Furnishings
2403—25th Snyder, Texas

RADIOS - SERVICE K-7

FOR GUARANTEED RADIO SERVICE
Expert Radio and Television Sales & Service
M & M ELECTRIC
1005 - 25th
Dial 3-3793

MISCELLANEOUS K-11

Water Well Pipe
all sizes
Snyder Pipe and Supply
Post Highway Phone 3-6113

WANTED TO BUY K-14

WANTED TO BUY: Evaporative used air conditioners. All sizes and kinds. Dial 3-4951.

RENTALS L

BEDROOMS L-1

Nicely furnished bedroom. Men preferred. Close to Junior high. 1312 - 26th. Street. Dial 3-4586.

Room to accomodate two men or as private room, adjoining bath. Parking space. 1306 - 31st. street.

BAR-Y MOTEL—Telephones, Panel Ray Heat. Weekly Rates. East highway 180. Dial 3-3543.

Planning a party? Why not use Mrs. Owen's FINE MEXICAN FOODS. Phone 3-4168.

Rooms to accommodate one, two or three persons Kitchenettes. Weekly rates. Westerner Courts, 1212 - 25th R. T. Dallas. 3-9702.

FURNISHED APARTMENTS L-3

TWO-bedroom furnished duplex apartment, $75.00 per month. 302 - 31st. street. Dial 3-7108.

Two and three-room furnished duplex apartments. Bills paid. 1506 - 26th. street. Dial 3-5982.

NICE warm two-room furnished apartment. All bills paid. $10.00 per week. Inquire 800 Avenue "R."

Nicely furnished apartment, living room, bedroom, kitchen nook, private bath. Jack Fulghum, 1305 24th. Dial 3-3704.

FOR RENT: Two-room furnished apartment, private bath. Bills paid. 2512 Avenue V.

Large two-room apartments and houses. Private baths, nicely furnished, bills paid 316 East 26th.

SNYDER'S FINEST
Two-bedroom furnished or unfurnished apartments. Laundry Service.
$57.50—up
WAYMAR APARTMENTS
Office at 1910 Coleman
Dial 3-6942

Modern apartment, private bath, refrigerated air conditioner and garage $7.00 per week — up. Nesbit Motel, Lamesa Highway

Furnished apartment for rent at 506½ 26th. Inquire at 504 - 26th. Dial 3-6264 or 3-6441.

Two extra nice three room modern duplex apartments Private baths, Avenue R & Smith, Green Hills Addition. Dial 3-3230.

SMITH MOTEL: Kitchenette and Bedrooms Daily and weekly rates East Highway Dial 3-6483.

Furnished duplex apartment, three rooms and bath. Very clean. $15.00 weekly. Bills paid. 607 - 19th. Dial 3-6701.

WE HAVE
two to three room furnished or unfurnished apartment.
Bills paid.
JACK&JACK REALTY
1921 26th Street
Dial 3-3452

UNFURNISHED APTS. L-4

Duplex, 2609 Avenue "L." Will move you free. Pay rent now, next rent due February 1, 1954 .Call next door. C. L. Tomlinson.

Upstairs apartment of duplex. Three rooms and full bath. Rent reasonable. Call 3-3426 or 3-6486.

Unfurnished, newly decorated three room and bath duplex apartment Mrs W R Bell, Sr. Dial 3-6404

FOR RENT
ONE & TWO BEDROOM APARTMENTS
Bills Paid.
Four blocks from square—two blocks from Furr Food Store.
2705 Ave. O.
DIAL 3-5174

FURNISHED HOUSES L-5

FOR RENT
Nicely furnished two-bedroom house. $40.00 per month. Located one-half mile North of Lane Wells on Lamesa highway.

FOR RENT: Large two-room house nicely furnished. Private bath. Bills paid. 601 East 20th. Street.

FOR RENT: Neatly furnished three-room house with bath. Close to school. 1412 30th Street.

HOUSES
Furnished and Unfurnished
BILLS PAID
Children Welcome
Herman L. Deere
1810 Avenue O
Phone 3-6576

Four-room furnished house. $40.00 monthly, water furnished. Mrs. H. O. Moore, two miles West of Airport.

TWO-bedroom house furnished, $65.00 per month. Located O'Neal and Avenue "J," Boothland Addition.

UNFURN. HOUSES L-6

Modern three-room and bath house. All bills paid, $35.00 per month. Dial 3-6125.

FOUR-room unfurnished house for rent. Dial 3-6166.

FOUR-room house for rent. Located 414 - 30th. $40.00. Contact Ethel Rogers at Rest Hotel.

For Rent: Four-room unfurnished house. 710 - 30th. street. Dial 3-4586.

TWO-bedroom unfurnished house. Close in. 2004 Ave. "V." R. L. Terry. Dial 3-3135.

FOR RENT: Nearly new two-bedroom house. See at 1007 33rd or call Lee Watson, 3-3278 after 6 P.M. $50.00.

MISC. FOR RENT L-7

Office and large storage space. Will consider renting separate. Close to R&P tracks. Dial 3-4966.

WANTED TO RENT L-8

Wanted to Rent: Two-bedroom home in Highland Park or Towle Place, for six months to one year. Dial 3-4431 or 3-6076.

TRAILER SPACE L-9

FOR RENT: Trailer space. All utilities paid. Bendix washer furnished. See J. A. Woods, 1311 Avenue "R."

REAL ESTATE M

BUSINESS PROPERTY M-1

FOR SALE
Business Real Estate known as SWEET'S SHOP. Lot 50'x150', block building 20'x30'.
See
L. J. SWEET
802 - 27th. street

Your own newspaper—The Snyder Daily News. For carrier delivery call 3-5486

REAL ESTATE M

HOUSES FOR SALE M-2

PRICE REDUCED!
Owner Leaving Town!
Spacious Three-bedroom and den. Attached garage, TV antenna, air conditioner, lots extras $9,000, can be bought on GI loan or owner will consider carrying part of down payment. See after 5 p.m. weekdays or anytime Saturday and Sunday.
116 - 24th.

FOR SALE: Four rooms and bath. 50'x140' lot, or house to be moved. A Bargain. 1005 - 33rd. street.

Modern, neat three rooms and bath, newly decorated. A good house and a good deal for someone. $3,850.00. "Q" and Texas in Andress Addition. Milard Richmon, De Leon, Texas.

FOR SNYDER'S BEST
Listings on residential and business properties.
See
GEO. J. & LYDIA WEBB
Manhattan Hotel or call
3-5171 or 3-6508

ATTENTION G.I.'s
100 per cent G.I. Loans, 25 or 30 years to pay. Pay closing cost and its yours. Come in and let us show you how easy it is to own your own home.
JACK & JACK REALTY CO.
1921 - 26th.
Dial 3-3452

BEST BUY IN SNYDER
Three bed-room, tile bath, Large Lot, located on Hill Avenue. $1,500.00 cash and assume GI loan. Other listings on choice locations and residences.
PINNELL REALTY COMPANY
1712 - 25th
3-5912 — 3-4569 — 3-4829

CAUTION
SINGER sells its sewing machines ONLY through SINGER SEWING CENTERS identified by the famous Red "S" on the window. NEVER through dealers or department stores.
Singer Sewing Machine Co.
Phone 360 159 Walnut
Colorado City

REAL ESTATE M

HOUSES FOR SALE M-2

TWO-room and bath, furnished house for sale cheap Block East of Canyon Drive in on Big Spring Highway.
Three-room house for sale to be moved, furnished or unfurnished. Dial 3-5630 or 3-5733

Three-room house and bath. One acre of land, water well and pressure pump. $1,800.00 cash. One mile South of Union. Owner—Chock Mulkey, Dial 3-5125.

LOTS FOR SALE M-4

LOTS FOR SALE: Two lots, one facing, one inside, on utilities, Bushy Hedges, Triangle Station, 700 East 25th., Snyder, Texas.

FARMS—RANCHES M-6

Good improved 120 acre stock and dairy farm at Aurora, Missouri. Paved road, six-room bungalow house, electricity, pressure system and excellent climate. $12,500.00. Jesse Burns, Route 2, Aurora, Missouri.

LOANS—OIL ROYALTIES M-9

Want to buy: SACROO producing royalty. Contact Weldon Birdwell, Route 1, Snyder, Texas.

FOR SALE — LEASE M-10

FOR LEASE
160 acres of farm land deep broke and in good shape to make a crop. For lease with or without sale of tractor and equipment. This is a good one and won't last long.
Phone 3-7228

Call Us FIRST!
We Are Snyder's Most Complete Electrical Service
ELECTRIC MOTOR Rewinding & Repair
Residential & Commercial Wiring
Appliance Repair
Plug-in Appliance Sales
Lighting Fixtures
GE Lamps—Any Size
Service Work A Specialty
CANYON ELECTRIC
1919 - 26th. St. Phone 3-6518

Rates On Snyder Daily News Classified Word Ads:

One day	.05 Per Word
Three days	.12 Per Word
Six days	.18 Per Word
Each day following	.01 Increase

15 word minimum rate

Space ads .....84 per inch per insertion

EARNED RATES

Three days .....75 per inch per insertion

Five days .....70 per inch per insertion

MONTHLY EARNED RATE

For 15 words at 26 issues per month Total $3.70

Capitals and type larger than agate at double

WORD AD DEADLINES

Weekdays ..... 5 p.m.
For Sundays ..... 12 Saturday

RULES

The publishers reserve the right to correctly classify all advertising; to edit any copy deemed objectionable for any reason, and reserve the right to accept advertising only on a cash in advance basis. Some ads are charged to phone owners purely as an accommodation and payment is due immediately upon publication. Some types of ads are not charged under any circumstances but must be strictly cash in advance.

A-1 A-1 A-1

EXCEPTIONALLY CLEAN
Late Model Used Cars
Priced Right

1950 Ford Fodor, radio, heater	$495
1953 Chevrolet "210" 2-Door, radio, heater	$1,095
1953 Chevrolet ½-ton Pickup, red	$850
1953 Plymouth Cranbrook 4-Door, radio, heater,	$1,095

These are new Ford Trade Ins and we have many others to choose from.

Wade PIPKIN Motors
"THE" Ford Dealer Of West Texas
Dial 3-6351 1615 26th St.

Ford Ford Ford Ford

Batchelor Says He Was Not Informer While In Red Camps

TOKYO (AP)—An American soldier who returned to his countrymen after once rejecting them for communism said today the Red high command ordered him and 21 other Americans to break up Allied efforts to win them back.

Cpl. Claude J. Batchelor of Kermit, Tex., said the Reds slipped instructions through a Communist-staffed hospital near the neutral zone camp where the 23 pro-Red American POWs were held.

He said the Reds ordered the Americans not to come out for Allied explanations. The Americans never did show for the interviews.

Batchelor spoke at a crowded news conference in Tokyo Army Hospital.

The 22-year-old corporal, who left the North Camp early New Year's Day, said "I made a mistake" in once believing America was the aggressor in Korea.

However, he denied he had ever been an informer on fellow prisoners. He said he hoped he had not influenced anyone and said said that if he had, "I am very sorry for it."

"To prove myself," he said, "I'd like to get some of the other prisoners back." He said that several weeks before he left "I wanted to try to get some other men out" but would not say why he failed.

He said he had been a progressive before the truce was signed. He said he had begun to believe the United States was the agressor after reading Red propaganda.

Meanwhile, his Japanese wife Kyoko worked on letters to three Americans still in the stockade near Panmunjom.

"Claude says my letters decided him to come back," Kyoko said, "and maybe would help him to get his friends to come back too."

Batchelor asked her not to reveal the names.

The Army said Batchelor probably would remain at the hospital as a patient about 15 days, but would be allowed to leave on pass. He and Kyoko are planning a second honeymoon.

While in Camp 5 at Pyoktong, Batchelor said he was vice president of a "daily life club set up to better our life there." He said not all of the men in the club were progressives and that he got "no special privileges."

"I had no power. I didn't exercise any leadership," he said.

Batchlor said the pro-Red Americans elected him as their leader and, until the day he left, "I still held the job as chief representative."

It was when he reached the neutral zone stockade, he said, that he began to realize his mistake—he got more mail than he had ever received at any time in captivity. He saw the newspaper put out by the neutral custodians and noticed "worsening conditions in the camp" but declined to give details.

Asked if he felt he had embarrassed the American people, he replied: "Now I do."

Senate Panel Gets Members

WASHINGTON (AP) — Two Republican vacancies on the Senate Foreign Relations Committee today appeared certain to go to Senators Aiken of Vermont and Capehart of Indiana.

If they do, there is likely to be little change in the composite attitude of the committee, key group in the handling of administration foreign policy requests.

The assignments are made strictly by seniority. Aiken is fifth in seniority on the Republican side and Capehart 10th. These rankings apparently are high enough to assure them the foreign relations spots. Aiken said he has applied for one of the two vacancies which resulted from the deaths last summer of Senators Tobey (R-NH) and Taft (R-Ohio). Capehart is understood to have asked for the other.

Tobey in general supported most of the foreign aid programs and foreign policy moves such as the North Atlantic Pact of the last eight years. Aiken has followed much the same path.

Taft, on the other hand, opposed many of the overseas programs of the Truman administration. In Senate voting, Capehart usually sided with the Ohioan.

Big Welcome On Formosa

TAIPEH, Formosa (AP) — About 14,000 anti-Communist Chinese war prisoners are expected to arrive here from Korea in early March and the government plans a gala welcome for the men it calls "patriotic soldiers."

The prisoners have refused to return to Red China and are expected to be released from nutral custody in Korea Jan. 22.

Gen. John E. Hull, the U. N. Far East commander, is to arrive here Monday and he was expected to discuss final arrangements for the prisoners' transportation to Formosa.

Reports circulating here said the U. N. Command was to assume responsibility for delivering the men safely to Formosan ports.

Officials here said the prisoners will be given the choice of serving in Nationalist China's army or becoming civilians. All are expected to undergo "political briefing courses" on their arrival.

Geology Of Canyon Reef In New Survey

A preliminary report on the geology of the Scurry Reef in Scurry County has been issued by the U. S. Geological Survey.

The report contains a map of the reef field, cross sections of the reef, and text. The map shows the shape of the reef top by contours and the form and position of a zone of low permeability which transects the reservoir.

Howard E. Rothrock of Midland, independent geologist, directed work on the report.

McCarthy In Bolivia On Drilling Venture

HOUSTON, Tex. (AP)—Texas oilman Glenn McCarthy was due today in Bolivia, where he expects to start his comeback with an oil discovery on a 970,000 - acre concession granted by the South American country.

McCarthy left here yesterday morning by plane with George Underwood, geologist for Glenn McCarthy, Inc., to supervise drilling of his first Bolivian wildcat.

Ousted Church Member Fights Back In Court

CINCINNATI (AP) — A woman stripped of her church membership and accused of calling her pastor a devil has sued for reinstatement—but the church doesn't want the court to interfere.

Mrs. Lennie Boggs of Covington, Ky., told common pleas court yesterday she heard Mrs. Mary Randolph, the ousted member, complaining:

"If ever there was a devil in the pulpit, there stands one."

The Rev. John Rawlings, pastor of the Baptist Church at nearby Lockland, was in the pulpit at the time.

The church took away Mrs. Randolph's membership last August. The chairman of the board of deacons said she consistently voted against trustees' proposals and stopped attending church.

Mrs. Randolph, applying for reinstatement, said the church's action resulted in anguish and loss of friends.

Judge John M. Renner asked the two parties to get together and try to settle differences. But trustees adopted a resolution attacking the principle of the court suit. It called the action a "dangerous precedent," endangering the rights and privileges granted to us by the constitution of the United States. . . ."

Champagne Cocktail

HOUSTON, Tex. (AP) — Burglars took $100 in cash and a $2,000 check from the home of Joe H. Russell, an oil firm executive. They also drank a fifth of whisky and a bottle of champagne.

"I hope it makes them sick," Mrs. Russell said when she discovered the loss of the nine-year-old champagne.

Nine-Year-Old Boy Steals Whisky And Becomes Intoxicated

COLORADO SPRINGS, Colo. (AP) —He was tipsy and he was supported on either side by two friends.

The lady of the house called the police.

They confirmed her suspicions: he'd been drinking—and he was 9 years old.

The boy and his companions admitted they had taken two pints bottles of whisky from a drug store. Questioning disclosed four watches had been stolen from another store.

Police gave the boys a stiff lecture and released them to their parents.

Although the Egyptians usually are credited with domesticating the cat, modern domestic breeds are supposed to have crossed Egyptian types with the European wildcat.

R. W. Webb
Attorney
INCOME TAX SERVICE
Office Over McDonald's

REAL ESTATE LOANS
Commitments Made In Our Office and Approvals Issued
Loans Made To
BUY — BUILD — IMPROVE — OR REFINANCE
FHA — GI — CONVENTIONAL LOANS
LOWEST RATES — PROMPT SERVICE
Milburn Mortgage Corp.
3333 Ave. S Dial 3-6212

'54 FORD the "worth more" car declares a dividend

Here Tomorrow!

STYLE DIVIDEND

3 distinctive lines — 14 brilliant body styles

You just ought to try the '54 Ford . . . the car that brings a whole new set of value features to the low-price field. You'll find that each new feature is an extra dividend in driving enjoyment. And each new dividend establishes Ford, even more in '54, as the "Worth More" car.

You get a special dividend in styling, for example, with Ford's distinctive new appearance . . . smooth, clean lines. You get sparkling new interiors, too, that are a dividend in themselves. New custom-selected upholstery and trim are color-harmonized with your choice of glamorous new body colors. And Ford's new Astra-Dial Control Panel is not only the most beautiful you've ever seen . . . it's designed for safety, too, with the speedometer located high on the control panel, where it's more nearly in your line of sight.

And each of the new Fords gives you special dividends in ride and performance . . . with new Ball-Joint Front Suspension, the greatest advance in chassis design in 20 years . . . with your choice of Ford's new low-friction Y-block V-8 or I-block Six, the most modern engines in any car today! And, as an additional dividend, Ford makes available *all* the power assists you might expect to find only in the costliest cars.

With 28 brilliant new models to choose from, you'll find the exact car to suit your tastes and requirements. Come in and see the '54 Ford. Test Drive it. Once you try it, you'll want to drive it home.

RIDE DIVIDEND

New Ball-Joint Front Suspension

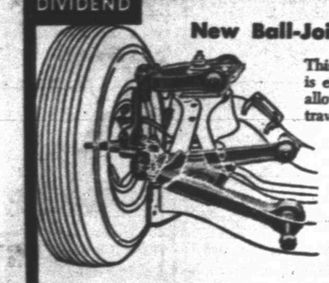

This revolutionary new suspension is exclusive to Ford in its field. It allows greater up and down wheel travel for a smoother ride. And it helps keep wheels in true alignment for consistently easy handling. Movement of the wheels is on ball joints, whether in up and down motion as wheels travel over rough spots, or in steering motion as wheels turn right or left. Lubrication points are cut from sixteen to four.

PERFORMANCE DIVIDENDS

The new 130-h.p. Y-block V-8

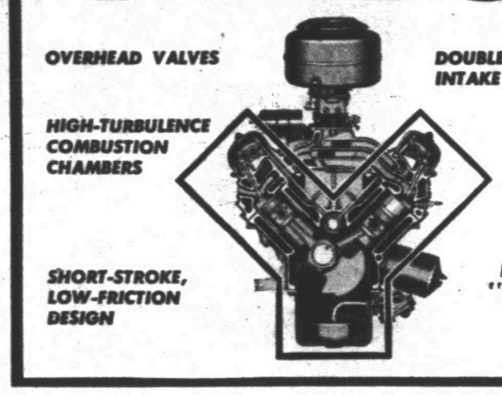

OVERHEAD VALVES
DOUBLE-DECK INTAKE MANIFOLD
HIGH-TURBULENCE COMBUSTION CHAMBERS
SHORT-STROKE, LOW-FRICTION DESIGN
DEEP-CAST "Y" BLOCK

The new 115-h.p. I-block SIX

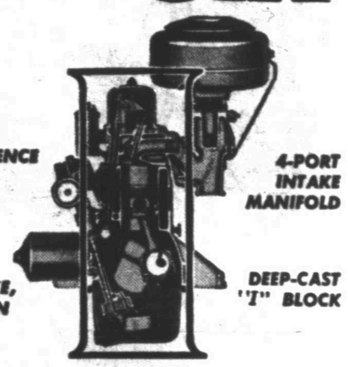

OVERHEAD VALVES
HIGH-TURBULENCE COMBUSTION CHAMBERS
4-PORT INTAKE MANIFOLD
SHORT-STROKE, LOW-FRICTION DESIGN
DEEP-CAST "I" BLOCK

The greatest engine advances since the oriainal FORD V-8

Twenty-two years ago Ford introduced to the low-price field a fine-quality precision-engineered V-8 engine. This basic design – soon to become famous throughout the world—quickly established a new standard of performance for low-priced cars. And *now*, with its 22 years' experience in building over 13,000,000 V-8's, it is only logical that Ford is first in its field to introduce a brand new type of V-8—the Y-block V-8 . . . together with the most modern Six in the industry—the new and advanced I-block Six.

Both new 1954 Ford engines have overhead valves for most efficient high-compression operation on today's fuels. Valves are free-breathing to give you the most GO . . . free-turning to seat tightly and maintain high compression. Both engines have a deep-cast block with skirt that extends well below the crankshaft for greater strength and rigidity . . . smoother, quieter performance and extra-long engine life. Their modern short-stroke, low-friction design cuts friction losses . . . gives you more usable horsepower, more miles per gallon of gasoline. And new high-turbulence combustion chambers assure a more thorough mixing of fuel and air for faster, more efficient firing of fuel.

Plan to Test Drive a '54 Ford. You'll find these new Ford power plants stand out as the greatest engine advances since the original Ford V-8.

Plus five optional power assists* you might find only in America's costliest cars

DIVIDEND IN DRIVING EASE

Master-Guide Power Steering
It does up to 75% of your steering work for you, when you need it . . . makes "tight spot" parking a pleasure. Yet it leaves you with the normal feel of steering on the straightaway.

Swift Sure Power Brakes
Power does up to one-third of the work of stopping your car for you! You are far less fatigued . . . much more relaxed in the stop and go driving of today's congested traffic.

Power-Lift Windows
Smooth, silent electric power opens or closes windows at the touch of a button. There's a master control on left front door beside driver plus an individual control under each power window.

4-Way Power Seat
You push one of two controls and the front seat goes up or down . . . push the other and it goes front or back. It's a real convenience when different-sized people have to drive the same car frequently.

Ferdomatic Drive
Gives you the most versatile automatic shifting ever. You get the smoothness of a fluid torque converter, the "go" of an automatic intermediate gear. Ford also offers gas-saving Overdrive.

'54 FORD
More than ever...
THE STANDARD for THE AMERICAN ROAD
*At extra cost.
F.C.A.

Make tomorrow your day for a Test Drive
WADE PIPKIN MOTORS
LARGEST DEALERSHIP IN THE WORLD for its size
"THE" FORD DEALER OF WEST TEXAS
1615 26th STREET PHONE 3-6351

TRIPLE PROTECTION
ONE OF THE FINEST LIFE INSURANCE PLANS EVER OFFERED THE PUBLIC
WORTHINGTON
INSURANCE AGENCY
WOODROW WORTHINGTON
1021 26th St. — Dial 3-3352
Representing THE TRAVELERS, Hartford