TUESDAY

THE SNYDER DAILY NEWS

VOL. 16, NO. 135 — SNYDER, TEXAS (79549) TUESDAY, OCTOBER 5, 1965 — TEN PAGES—PRICE 5c

Peace Hopes Rekindled By Pope's Visit

Pope Vows To Continue Peace Quest

VATICAN CITY (AP) — Pope Paul VI came home today from the papacy's first transatlantic pilgrimage, a day-long quest for world brotherhood, and vowed he would "continue to work as much as possible" for peace.

He returned to a red carpet welcome in his see of Rome and said that his striving for world peace was "a fundamental point of our program—that is, of our ministry."

". . . We bless all we meet on this difficult but luminous way."

The mission that cast the papacy in a new international role seemed to have refreshed the Pope. He did not show fatigue after the lightning 30-hour journey. Instead he had the appearance of being satisfied with a mission accomplished.

He was also thankful. He said in his arrival remarks that "a sentiment of gratitude rises in our heart to the Lord for the good inspiration He gave us to undertake this voyage."

The Roman Catholic pontiff issued a separate "message to the peoples of the world" thanking them for following his trip and promising to seek peace "with all our force."

Forty-five minutes after his American jet airliner landed at Rome's Leonardo da Vinci airport, he was back in the Vatican. His limousine drove through St. Peter's Square where several thousand persons lined the route and cheered.

Prelates of the Vatican Ecumenical Council greeted him on the steps of St. Peter's Basilica, and he immediately entered to report to them on his mission.

Speaking in Latin, the pontiff said:

"Now more than ever before we must be workers for peace. The Catholic Church has put upon itself a greater obligation to serve the cause of peace, owing to the fact that, through our voyage, it has solemnly defended the cause."

He said it is not the duty nor the intention of the church to enter the political and economic fields of the temporal world. But he added that it is the duty of the church to help build civil peace by constantly supporting it both morally and on certain occasions materially.

Pope Paul noted that the Vatican council is debating a schema on modern world problems, designed to improve contacts between the Roman Catholic Church and the contemporary world.

He said therefore the church's work for peace already is under way.

He returned to his apartment just 38 hours and 20 minutes after he left there Monday.

Unlike his quiet departure before dawn Monday, he returned to a ceremonious welcome and to cheers of several thousand Romans along his route.

81 Killed In African Rail Disaster

DURBAN, South Africa (AP) — Enraged Negroes beat a white railwayman to death Monday night after South Africa's worst train disaster.

The headquarters of the South African Railways said the casualty count so far stood at 81 dead and 130 injured. First reports after the derailment of a commuter train had said the death toll might reach 150 with nearly 200 injured.

Negro survivors turned on W. Hartslief, 20, a signalman, and another white railwayman when they rushed to the scene. Hartslief was battered to death with stones and pieces of wreckage, and the other railwayman was injured badly.

The last three coaches of the crowded rush-hour train left the tracks as the train was entering a suburban station, a preliminary inspection showed.

Screaming passengers spilled out for nearly a quarter mile along the track as the coaches overturned and broke apart.

Under glaring searchlights, doctors and rescuers combed the tangled mass of wood and metal for survivors. The cries of the injured and dying filled the air. Police vehicles took the bodies to a makeshift mortuary.



SMILING POPE — This smiling study was made as Pope Paul VI sat in car in New York City — about to begin a tour following arrival at Kennedy International airport. It was first visit of a pope to U.S. (AP Wirephoto)

LBJ Sees New Move

By MALCOLM STEPHENSON

NEW YORK (AP) — President Johnson says Pope Paul VI's visit to New York "may be just what the world needs to get us thinking of how to achieve peace and getting us to make progress in that area."

The Pope said he was very happy that his 50-minute private conference with Johnson Monday "revolved about a mutual desire to work for peace."

After the first meeting of a President and Pope in this country, the two world leaders invited five newsmen to the living room of the presidential suite at the Waldorf-Astoria Hotel to view a formal picture-taking session.

The two men spoke without notes. The Pope had an interpreter.

Johnson said he and Pope Paul discussed possible routes to peace and talked "in some detail" about current trouble spots in the world — India and Pakistan, Viet Nam, the Dominican Republic and others.

The President said "we discussed . . . the great progress made by the United Nations in trying to provide help in these trouble spots."

The two men, who conferred prior to the Pope's address to the United Nations, also discussed efforts to fight illiteracy and disease throughout the world the President said.

Johnson, speaking with obvious pride, said: "His Holiness expressed his pleasure at our not only talking about education and health but our acting on it in this country."

Pope Paul's interpreter relayed this statement to newsmen:

"His Holiness says he has come here to pay his respects to the President of the United States . . . and also to thank the President for having made this trip from Washington to New York to meet His Holiness. He is very happy that this discussion has revolved about a mutual desire to work for peace."

The Pope and Johnson sat on chairs for photographers, and Johnson invited the five reporters to approach the chairs.

Mrs. Johnson, dressed in black, joined the President and the Pope just before the Pope left the hotel to resume his fast-paced itinerary. The Johnsons' younger daughter, Luci Baines Johnson, who was baptized a Roman Catholic on her 18th birthday July 2, also was present.

The President is a member of the Christian Church (Disciples of Christ). His wife, Lady Bird is an Episcopalian.

Bill D. Moyers, White House press secretary, said at a news briefing later that during the conference Johnson addressed the Pope in the traditional form, "Your Holiness."

After the meeting with the Pope, Johnson introduced Vice President and Mrs. Hubert H. Humphrey, Secretary of State Dean Rusk and Arthur J. Goldberg, ambassador to the United Nations, and his wife.

At the news briefing, Moyers quoted Johnson as saying he was "stimulated and inspired" by the Pope's visit.

Negroes Try Again To Board Buses

CRAWFORDVILLE, Ga. (AP) —Negro pupils made another attempt today to board school buses with white children but the 28 demonstrators were hemmed in by state police. The buses pulled away and the Negroes left.

Hosea Williams, political education director for the Southern Christian Leadership Conference, said Negro leaders planned a teach-in at Alexander Stephens High School. The school was closed because all white pupils transferred after the school was desegregated this fall.

Reds Claim Plane Downed

TOKYO (AP) — Communist Chinese air force planes shot down a U.S. fighter plane over the China mainland today, Peking Radio claimed.

The Chinese language broadcast said the plane was one of four American aircraft that intruded over the mainland. It said the intrusion was into Kwangsi Province in southeast China at 12:28 p.m.

Chinese planes intercepted the aircraft and downed the one, the broadcast said.

Germans To Train At Fort Bliss

WASHINGTON (AP)—A West German Air Force anti-aircraft school, with about 1200 students, will be established at the U. S. Army Air Defense Center at Ft. Bliss, El Paso, Tex., beginning next spring.

The Pentagon said today the U. S. and German governments have concluded an agreement to establish the training facility.

The German surface-to-air missle school, with a staff of 280, now is located at Aachen, Germany.

Training costs of about $17 million a year will be paid by Germany.

The announcement said the transfer of the school to this country was proposed by the West German government and is an extension of cooperation in training other personnel in the United States.

A German staff and faculty will administer German personnel affairs, operate the school and conduct instruction in accord with German air force regulations but in consonance with regulations governing foreign nations at American installations.

Rebel Resistance Collapses In Java

By JOHN CANTWELL

SINGAPORE (AP) — Reports from Jakarta today said organized rebel resistance in central Java appears to have collapsed.

The reports, sent through diplomatic channels, said small pockets of rebel forces were still scattered throughout the central part of Indonesia's main island but these were believed to be ill armed and poorly led.

The diplomatic reports said an American businessman, who was not identified, drove the length of Java in the past two days and found very little fighting.

The American reportedly encountered rebel forces but found them quite friendly. He reported that many people he had spoken to in central Java were supporters of Lt. Col. Untung, the leader of the attempt last week to overthrow President Sukarno.

Radio Malaysia reported today that the army forces in control of Jakarta had begun a crackdown on Communists in the capital, arresting 200 Red supporters. Without giving the source of its report, it added that 5,000 people at a rally in Jakarta had demanded that the Indonesian Communist party be banned.

Jakarta Radio announced that Sukarno had called a meeting of his political and military high command Wednesday at his summer palace in Bogor, 40 miles south of the Indonesian capital. The meeting was expected to shed some light on the murky political situation in Indonesia.

Earlier the Malaysian government radio reported that fighting between government forces and pro-Communist rebels had broken out in sections of central Java. The broadcast did not give the source of the information.

The Radio Malaysia report said the rebels controlled several districts, including the Jogjakarta region 250 miles southeast of Jakarta. An earlier Malaysian report said army troops had retaken Jogjakarta after Communist elements captured it.

The army high command reportedly ordered the crack Siliwangi Division into central Java to clear out the rebels. The latter's main strength seemed to come from units of the region's Diponegoro Division.

Another Malaysian radio report said armed Communist units were using guerrilla tactics to harass government troops along the main roads between Jakarta, Bogor and the mountain resort of Bandung, 75 miles southeast of Jakarta.

India Reports Troop Penetration

NEW DELHI (AP) — India charged today that Pakistani troops had crossed the international frontier and penetrated 100 yards into Indian territory in southwest Kashmir.

Pakistani troops "intruded into one of our positions," the Defense Ministry said in a communique.

Indian-Pakistani skirmishing in this area in August resulted in open conflict between the two nations that lasted 22 days.

Pakistani charged Monday that India ignored a cease-fire, declared under United Nations auspices on Sept. 23 and was attacking in the Chhamb sector.

British Author Dies

LONDON (AP) — John Connell, British author and journalist, died of a heart attack at his home here today. He was 56.

VFW Contributes To Minton Fund

Donations to the Minton Fund continue to come in with the latest donation — a $50 gift from the Veterans of Foreign Wars — boosting the total on hand in both banks to $186.50.

The fund is in honor of Jesse M. Minton, Scurry County Deputy Sheriff who was killed Tuesday, Sept. 21 in the line of duty while helping Colorado City authorities track down a fugitive. The money will be given to the officer's widow and family as an expression of appreciation for his services.

Contributions may be made to either the West Texas State or the Snyder National Bank.

Mrs. Peikert Dies Monday

Funeral services have been set for 2:30 p.m. Wednesday at Bell-Seale Chapel for Mrs. O. L. Peikert, 65, who died at 1 p.m. Monday in a hospital at Irving.

Born June 16, 1900 at Cameron, she was married in November of 1916 at Paint Rock and moved to Scurry County in 1948.

The Rev. John Duke, pastor of Northside Baptist Church, will officiate at the funeral service. Burial will be in the Snyder Cemetery, under direction of Bell-Seale Funeral Home.

Mrs. Peikert is survived by her husband; three daughters, Mrs. Dan Teague and Mrs. R. C. Holland, both of Snyder, and Mrs. Vernon Lilly of Irving; two sons, Lyndell of Oxnard, Calif., and Harold of Cortez, Colo.; three sisters, Mrs. Lilly Smith of Mendota Calif., Mrs. Allie Lowe of Lowake, and Mrs. Ida Taylor of Houston.

Fifteen grandchildren and three great-grandchildren also survive.

ON UNION SHOP

It's Demos' Turn At Filibustering

WASHINGTON (AP) — Southern Democrats take over from Republicans today a filibuster aimed at killing repeal of a ban on union shops.

A veteran of several civil rights filibusters, Sen. Sam J. Ervin Jr., D-N.C., will captain the Dixie forces for the day as they try to block with words Senate Democratic Leader Mike Mansfield's motion to bring the repeal bill to the floor.

The filibuster began Monday under the leadership of Republican Leader Everett M. Dirksen, and Wednesday GOP senators will hold the fort again. For this newly forged coalition of 25 Southern and Republican senators has decided to alternate daily efforts to frustrate the White House-backed drive for passage.

Administration forces have decided to leave most of the talking to opponents for the time being. Mansfield, their leader, skipped Monday's session to be in New York for the visit of Pope Paul VI.

The bill to repeal Section 14B of the Taft-Hartley law was passed by the House July 28 and is on President Johnson's list of must legislation.

Johnson is anxious to have the Taft-Hartley law provision repealed, for under it 19 states have made the union shop illegal. A union shop agreement is one in which employes covered by the union contract are required to join a union.

To crack a filibuster requires two-thirds of the senators present and voting, and supporters of the bill confess they haven't got the votes to accomplish this.

Dirksen said time is on his side. "Members of Congress are fatigued and battle-weary," he said. "They want to go home."

He said his staff has compiled 3,000 editorials on the subject and commented: "I may be compelled to read all 3,000 and more."

First Use Of New Law Due

Chances are good that a new law, which went into effect Aug. 30, will be used here for the first time this week when first time offenders in criminal misdemeanor cases are given a chance for a probated sentence on a guilty plea.

The new law, called the Misdemeanor Probation Law, has caused considerable comment among officials of the police and legal agencies of the state.

County attorney George Killam said the law was designed to give first-time offenders another chance. Young offenders who get into trouble for the first time and are sent off to prison often find themselves in an environment where they might be influenced adversely by hardened criminals.

Thus the new law affords young offenders an opportunity for re-habilitation. Under terms of the law, County Judges may grant probated sentences to a person guilty of a non-capital offense wherein the maximum permissible punishment is by confinement in jail or by a fine in excess of $200 if:

(1) He applies in writing to the court for probation before trial.

(2) He has never before been convicted in this or another jurisdiction of a felony or of a misdemeanor for which the maximum permissible punishment is by confinement in jail or exceeds a $200 fine.

(3) He has not been granted probation nor been under probation under this Act or any other Act in the preceding five years.

(4) He has paid all costs of court and so much of any fine imposed as the court directs, and

(5) the court believes that the ends of justice and the best interests of society and of the defendant will be served by granting him probation.

If a defendant meets the first four requirements above and the jury recommends probation, the court must grant the defendant probation.

The court sets the terms of probation, but cannot extend the probationary period to any length of time exceeding the maximum time of confinement allowed by law.

A guilty plea under a probated sentence does not become final unless the probation is revoked due to violation of the terms of the probation. If the probation is served with good behaviour, the court's records may not reflect a final conviction.

Killam said a recent opinion given by the state attorney general's office holds that offenses of driving while intoxicated, first offense, come under the Misdemeanor Probation Law and such defendants are eligible for probation if they meet the provisions of the law.

The opinion also states that since the probated sentence is not a final conviction, the defendant is not automatically suspended unless he violates the terms of the probation, causing it to be revoked.

The County Attorney stated that, in his opinion, the effect of the new legislation would be to speed up the judicial process. Heretofore County Courts have been cluttered with cases, particularly of defendants who plead innocent to charges of driving while intoxicated.

"Rather than lose his driving privilege for six months, the average defendant will ask for a jury trial and plead innocent," explained Killam. In many instances the defense attorneys go into court and point out that a conviction also means the loss of a job by the only breadwinner of a family, he said. Employers testify they will discharge an employee who loses his driver's license and jurys consequently are reluctant to return a verdict of guilty. The defendant

See NEW LAW Page 4

City Seeks Bids On Fence Project

Snyder city councilmen decided last night to ask for bids on construction of a fence around the city's sewage disposal plant south of town.

George Lee, the city's general superintendent, told the council that he believed the property should be fenced because the plant is not manned 24 hours a day under the present system of operation.

The council also cleared the way for preparation of an ordinance which would close and abandon [illegible] way on Thirtieth Street extending from Austin Avenue west ward to El Paso Avenue. That portion of Thirtieth Street recently was widened and curbed. The pavement width is 50 feet and City Manager George Patterson said the city has no need for more than 15 additional feet on each side of the paved portion. Such dimension leaves an unused strip ranging in width from about 11 feet to 24 feet in the county and top soil.

The ordinance will be presented for first reading at the next regular council meeting set for Nov. 8. The regular date would have fallen on Nov. 1 but members voted to change the date after discovering that the council would be in San Antonio for that date attending the annual meeting of the Texas Municipal League.

The council discussed the city's ordinance covering house-moving permits and then instructed the city manager and city attorney to make a study to determine whether a new ordinance should be prepared.

The Ira Water Supply Corp. was authorized to sell water to H. F. Clark at a farm south of town. Although outside the city limits, City approval was necessary under terms of the contract with the Ira organization because the site of potential service is within five miles of the city.

Text of an inscription to appear on a historical marker which the city had authorized several months ago was approved. Councilmen also noted that they favored the city hall lawn as location for the marker.

Date for the next regular council meeting was set for Nov. 8. The regular date would have fallen on Nov. 1 but members voted to change the date after discovering that the council would be in San Antonio for that date attending the annual meeting of the Texas Municipal League.

WEATHER

[illegible] TEMPERATURES, High Monday, 87 degrees; low this morning, reading at 7 a.m. today, 54 degrees; precipitation, trace.

North Central Texas: Partial clearing tonight, partly cloudy to clear and warmer Wednesday. Low tonight in 50s. High Wednesday 77 to 86.

Northeast Texas: Cloudy tonight with occasional rain in the east. Partly cloudy and warmer Wednesday. Low tonight 54 to 60. High Wednesday 76 to 77.

Northwest Texas: Fair tonight and Wednesday, warmer Wednesday. Cooler in southeast tonight. Low tonight 40 to [illegible]. High Wednesday 78 to 82.

East Texas: North to northeast winds 10 to [illegible] tonight and Wednesday.

[illegible] Texas: Clear to partly cloudy tonight and Wednesday. Warmer Wednesday. Low tonight in the mountains near freezing to 40s elsewhere. High Wednesday in the mountains 70s to low 80s elsewhere. Upper Texas Coast: Mostly cloudy tonight and Wednesday with occasional rain. Warmer Wednesday. Low tonight 65 to 70. High Wednesday 80 to 85.

[illegible] Texas: Partly cloudy tonight and Wednesday. Warmer Wednesday. Low tonight in 50s. High Wednesday in 80s.

Dear Abby...



By ABIGAIL VAN BUREN

DEAR ABBY: Melvin and I have been married for three years and this is the first time we have ever had a really violent argument. Well, Melvin loves to shoot, so last year he went deer hunting with three other guys. They drove 600 miles and were gone a week. I stayed home with the baby. This year I am mistaken for a medical doctor, which happens frequently, it's all right with me.

CALL ME DOCTOR

DEAR DOCTOR: It's all right with me, too, Doctor. But if you happen to be in a crowded restaurant and someone yells, "Is there a doctor in the house," you'd better head for the nearest exit.

• • •

CONFIDENTIAL TO "BEST MAN" IN FORT WORTH: Don't give the bride away or there might not be a wedding.

• • •

Troubled? Write to ABBY, Box 69700, Los Angeles, Calif. For a personal reply, enclose a stamped, self-addressed envelope.

• • •

For Abby's booklet, "How To Have A Lovely Wedding," send 50 cents to Abby, Box 69700, Los Angeles, Calif.

DEAR ABBY: I am a young mother with two children, ages 3 and 4. They repeat everything they hear, whether they understand what it means or not. We live in a respectable neighborhood except for this one couple who fight a lot and use very vulgar language. Our children play outside and can hear this couple shouting at each other. Some of the words they use are just terrible. Abby, my husband spent three years in the Navy, and it takes a lot to shock him, but when the three-year-old asked him what a certain gutter word meant this morning, he almost fainted. How do we answer these questions?

PUZZLED

DEAR PUZZLED: For every vulgar word, there is a more refined way of expressing it. Don't get flustered, and don't put off the explanation. Answer the children in the most nonchalant and truthful way you know how. (It doesn't matter whether they understand or not). P.S. And you might tell this couple to pipe down because your children are getting post-graduate courses in "life" before entering kindergarten.

• • •

DEAR ABBY: Apropos the use of the title "Doctor" for those who have earned a doctor's degree in fields other than medicine. I have an R.P.D. — Doctor of Political Science, and we have been addressed as "Doctor" on several occasions, but I have never had a really violent argument being addressed as "Doctor." Melvin is just a bit above the crowd and having earned this distinction, feel I am entitled to the nearest and best-labeled physician is an ignoramus. If Melvin says he wants to go again I told him if he went, I would take a vacation with a girl friend of mine who is single. He didn't like that, so now he's sulking like a little boy. Is this fair? If he wants to hunt deer he can hunt 30 miles from here and get home the same night. And besides, neither Melvin nor I like venison, so what's the point?

MELVIN'S WIFE

DEAR WIFE: No man ever went deer hunting because he liked venison. It's the change of routine, and the fun of being with the "other guys" he enjoys. What's good for the deer isn't always good for the doe. So for my dough, let him go hunting. P.S. And I'd never argue with a man who loves to shoot.

• • •

DEAR ABBY: Apropos the use of the title "Doctor" for those who have earned a doctor's degree in fields other than

School Menu

WEDNESDAY

Fried Chicken w-Gravy
Creamed Potatoes
Green Beans
Hot Rolls & Butter
Cinnamon Apple Salad on Lettuce
Ice Cream Bars
Milk

THURSDAY

Frankfurters in Blankets w-Cheese
Potato Salad
Buttered Spinach
Light Bread & Butter
Cherry Cobbler
Milk

FRIDAY

Salmon Croquettes w-Catsup
Macaroni & Tomatoes
Buttered Peas
Crackers or Light Bread
Lettuce Wedge w-Dressing
Rolled Wheat No-bake Cookies
Butter

THE SNYDER DAILY NEWS

Published Sunday morning and each evening except Saturday by the Feather Printing and Publishing Co., Inc., at Snyder, Texas 79549.

Entered as second-class matter at the Postoffice at Snyder, Texas.

SUBSCRIPTION RATES: By carrier in Snyder 15 cents per week, $1.50 per month. By mail in Scurry and adjoining counties, one year, $7.50; Balance of Texas, one year $12.50. All other $15.00.

MEMBER OF THE ASSOCIATED PRESS

The Associated Press is exclusively entitled to use for republication all news dispatches in this newspaper also local news published herein. All rights reserved for republication of special dis-

Member Texas OPTOMETRISTS

Drs. Blum and Nesbit

Optometric Associates

Phone HI 3-3992

1825 25th. St.

DR. TED B. THOMPSON

Announces The Opening

OF

Offices At 2506 Ave. F

FOR THE PRACTICE OF GENERAL AND INTERNAL MEDICINE AND SURGERY

Appointment Will Not Be Necessary

Pupils Have Seed Exhibit

HERMLEIGH — The third grade School has completed an extensive seed collection under the direction of Mrs. Mildred Simmons.

The largest collection was made by Anita Bolinger with 158 seeds identified and labeled. Others included Jan Glass, 111 seeds; Joel Roemisch, 108 seeds; Stephen Mason, 84 seeds; Debbie Kruger and Joan Peterson, over 60 seeds each, and all other collections had from 20 to 50 each.

Joel Roemisch, Stephen Mason, Ronnie Roemisch and Bernie Conda were cited for having the nearest and best - labeled exhibits. The club plans to have some of the collection in a booth at the Scurry County Fair.

NEW LAW

Continued From Page 1

torneys contend that the families of such defendants are the ones who are punished most.

There are those who believe the new law is a step in the wrong direction. Many prosecuting attorneys contend the law is a "license to steal."

Chester Simons, Snyder Police Chief, says the law, in effect, causes law enforcement authorities to make two arrests of a person for driving while intoxicated before they can secure one conviction. Similarly, three arrests would be necessary, before officers could secure a conviction of DWI, second offense.

The police chief particularly criticized the opinion that a driver's license is not automatically suspended if a defendant is granted probation under the new law.

Whatever conflicting opinions may rise, the law is in effect, and it probably will be used here for the first time this week.

Gillam said defendants eligible for probation under the law may make an application for probation and enter their pleas at 10 a.m. Friday, Oct. 8, in the County Courtroom at the Scurry County Courthouse.

The attorney stated the following persons are not eligible for probation: a person who has been convicted in this or any other jurisdiction of a felony or of a misdemeanor for which the maximum permissible punishment is by confinement in jail or exceeds a $200 fine; or one who has been granted probation under the Misdemeanor Probation Act or any other probation act in the preceding five years.

Those defendants who are not eligible for probation, and those defendants who wish a trial rather than a probation, will have their cases tried on the dates which have been set by the court.

Few apples are exported from the United States.

Blaze Hits House Here

Fire of undetermined origin caused about $200 damage to a bedroom in a four-room frame house at 808 Thirty-Fourth Street, about 9:15 a.m. this morning.

Firemen answered the alarm with two trucks and prevented the flames from spreading. Smoke damage was heavy throughout the house.

Buster Ward, who lives across the street from the damaged house, said he was asked to call the fire department by occupants of the house. The resident of the structure was identified as Country Reed.

"I saw smoke coming from the top of the house," said Ward, who believes the fire may have started through faulty wiring in the roof. Firemen said the blaze began in the bedroom, but were unable to pinpoint a cause.

No one was injured.

PUBLIC RECORDS

WARRANTY DEEDS:

Myrtle and Ray Harrell to Charles William Harrell, part of Section 143, H&TC Ry Co. survey, with exceptions.

S. A. and Helen Jo Taylor, of San Bernardino, Calif., to J. M. King, and Associates of Ector County, lot 2, block 1, Muir Addition, with reservations.

Isham Garrett and Ellen Bulce Harrell to George Ray Harrell Cromwell, part of interest in section 77-3, H&TC Ry Co. survey.

Jack L. and Betty D. McCulley to Devon and Dorothy McCamps, Lot 21, Block E, Highland Park Addition.

Va Ne Cecil B. and Delia Carroll, lot 11, section 10, Parkway Addition.

MARRIAGE LICENSES:

Dann Ray Aycock, Abilene and Donna Elizabeth Jacobsen, San Angelo.

Alfred Douglas Fuller and Pixie Marie Alexander, both of Snyder.

James Grey Snowden and Miss Lois Elledge Parker, both of Snyder.

NEW VEHICLES:

J. C. Rich, 1965 Chevrolet pickup, from Les Francis Chevrolet Co.

Barnie O. Greenfield, Lubbock, 1965 Rambler station wagon, from Dupree Motors.

Claude Wensley, Ira Route, 1965 Ford, from Scott Pool, Inc., Post.

Perry Campbell, 1965 Mercury, from Wilson Motors.

Bilford Browning, 1965 Ford pickup, from Wilson Motors.

Eugene Davison, 1966 Volkswagen, from Western Car Co.

Maurice Haupt, 1966 Ford, from Wilson Motors.

Johnny Weir, 1966 Ford pickup, from Lubbock Auto Co.

Robert H. Wallington, 1966 Ford, Wilson Motors.

Mrs. E. E. Hamblin, P. O. Box 188, Shallowater, 1965 Oldsmobile, from Galloway Olds-Cadillac.

R. C. Clements, 1966 Mercury, from Wilson Motors.

LaRoy Spires, Clairemont Route, 1966 Ford, from Wilson Motors.

Dr. Jack A. Nesbit, 1965 Mobil-Scott House Trailer, from Roy V. Lashway Trailer Sales.

TIGER Drive-In Theatre And Cafeteria

CHIHUAHUA SANDWICH 35c
HOT DOG WITH CHILI 25c
CHARCOAL HAMBURGERS 35c
STEAKBURGER, ¼ LB. 45c
FRIED CHICKEN DINNER 90c
STEAK FINGERS 90c

FIRST and LAST FEATURE — 7:10
LAST TIME TODAY



Fabian · Johns · Carol Mumy
Williams · Kruschen · Wynn
Fred Kohlmar presents
COLOR
CINEMASCOPE
Produced and Directed by Screenplay by
HENRY KOSTER · HAL KANTER

SECOND FEATURE — 9:15

The Second Time Around
"COLOR"
Debbie Reynolds
Steve Forrest



HOSPITAL NOTES

(It is requested that visiting be done only during visiting hours of 2 to 4 p.m. and 7 to 8:30 p.m.)

Chaplain: Dr. Lightfoot

ADMISSIONS: Bonnie Frazier, 220 Thirty-first; Audrey Snodgrass, 3402 Loving; Mae Pearce, 3705 Muriel Drive; Darwin Belt, 3001 Thirty-second; Charles Lee, 2300 Avenue J; Hazel Rannefeld, 3717 Sunset; Ann Wallace, 2712 Avenue G; Cora Ezell, 2305 Thirtieth; Anna Landrum, Fluvanna; Dovie Ware, Rt. 1; Virginia Tovar, 703 Twenty-third; Glen Ray Coy, 2406 Avenue L; Nora Lee Clark, Ira; Joann Morris, 303 Thirty-sixth Place; Francis Shamburger, 4103 Avondale; Carolyn Lieb, 3710 Dalton Drive; Lily West, Rt. 2; George Ray Ritchey, 3100 Twenty-first; Neal Martin, 500 Thirtieth; Emma Harkins, 3109 Thirty-ninth.

DISMISSALS: John W. Morrow, Mary Louise Mapes, Will Sturdivant, Alberta Rogers, Aggie Boyd, Betty Wooldridge.

Milk Is Lure To Prowlers

Thirsty prowlers broke into the Lamar Junior High School cafeteria in the 3500 block of El Paso Monday night and consumed 12 cartons of milk. They also ate several ice cream bars.

City Police said they apparently entered the cafeteria from the west hall. It has not been discovered how they got into the building. School authorities found the empty milk cartons this morning.

In another part of town, someone forced entry into Key Brothers Implement Co. on the East Highway Monday night and removed $5.10 from a cash drawer. Police said entry was gained through a back window.

The theft of a coin box from a soft drink machine located at a Conoco Station, Twenty-Seventh and Avenue S, was reported at 9:44 a.m. Monday.

Sheriff's Authorities reported the theft of $30 from the Higginbotham Lumber Co. in Hermleigh over the weekend.

Suspect Arrested In South Carolina

Federal authorities Monday arrested B. J. Griffin in Charleston, S.C. He is wanted in Snyder on charges of passing checks and theft. He was indicted April 14 by a Scurry County Grand Jury.

Officers here said they would return Griffin to Snyder to face charges if he waives extradition.

In county court, Jerry McClain and Billy Cobb were released after each posted $500 bond on charges of transporting and possession respectively. They were arrested Sunday by Sheriff's Authorities.

YF Session At Fluvanna

FLUVANNA — Cotton grading and classification will be the program topic at the regular meeting of Fluvanna Young Farmers here at 7:30 p.m. Thursday.

The speaker will be B. B. Manley of the cotton classing office at Abilene.

Following the educational section program, there will be a fellowship period with refreshments, followed by the regular business meeting.

Fluvanna Young Farmers are urging everyone to visit their booths at the Scurry County Fair. The chapter will have four booths.

County Employes Attend Session

Several County employes attended a school on the new Code of Criminal Procedure, held Monday in San Angelo. The school was conducted by John F. Onion, Jr., criminal district judge of the 175th judicial district, San Antonio, and Attorney General Waggoner Carr.

Attending from Snyder were Sheriff's Deputies Abb Boyd and Preston Wilson and Courthouse employes Judy Vaughn, Mary Ellen Meador, Billie Stone and Evelyn Schultz.

Two Killed In Funeral Procession

TEXARKANA, Tex. (AP) — A motorist's act of courtesy led to two deaths and five injuries Monday when a tractor-trailer skidded into a funeral procession 15 miles south of here.

The crash killed Marsha Otwell, 12, who was attending the funeral of her grandfather, Wallace Gulledge, 63; and Clint Otwell, 31, an uncle of Marsha. Both were from Texarkana.

State patrolman Paul Boone said it happened this way:

The car, headed north, stopped on U.S. 59 for the southbound funeral procession.

Truck driver Billie Robbins of Hoxie, Ark., saw the car halted ahead of him and hit his brakes. The rig jackknifed into the fourth and fifth cars in the line.

Snyderite Promoted In Schreiner Corps

KERRVILLE — Ralph Holman Odom III of Snyder has been promoted from corporal to staff sergeant in the cadet corps at Schreiner Institute.

Promotions in the cadet corps were announced by the military affairs committee through Col. J. O. Younts, Jr., PMS.

Elbie Miller Rites Pending At Midland

Funeral services are pending at Midland for Elbie Miller, 48, son of Mr. and Mrs. Albert Miller, 111 Birch, Snyder.

Mr. Miller died Monday at Midland where he was a resident.

He is survived by his wife, Mrs. Millie Miller of the home; three daughters, Carolyn and Joyce of Texas Tech, and Jennie of the home; and one son, Steven of the home.

Clemmer Service Is Set At Merkel

Funeral services have been set for 2 p.m. Wednesday at the Church of Christ at Merkel for A. W. Clemmer, 80, who died there Monday morning.

Mr. Clemmer was the father of Mrs. Joe Price of Snyder. Other survivors include his wife, two sons, Woodrow Clemmer of Abilene and Harold Clemmer of Ponca City, Okla., and another daughter, Mrs. Doyle Conley, of Megargel.

THE ONE WORTH WAITING FOR WILL BE HERE THURSDAY!

Munden discount center

Open 9 A.M. - 9 P.M. Monday - Saturday Big Spring Hwy.

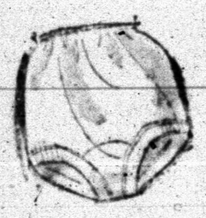
PRICES GOOD THROUGH FRIDAY



Ladies Handbags
New Fall Colors and Styles
Good Selection
Values to 5.00
$2.77



Portable 3-Speed Carrying Case
$15.95 Value
DOMINION HAIR DRYER
$9.67



Plastic - Boilable Baby Pants
4-Pair Per Pkg.
Sm-Med-Lg-Exlg.
$1.66 Value
57¢

DISH CLOTH
No. 999 Stripe
Munden's Price
8¢

INSECT REPELLENT
"OFF"
Take Several With You To The Football Game
$1.19 Retail
5 Oz.
WOW!
65¢



10 Oz. WET MOP
$1.19 Value
59¢

HAND LOTION
Lanolin Plus
Big $2.25 Size
3-Day Special
99¢



Prell Shampoo
LIQUID, $1.00 Size
65¢

CREST
89c Size



59¢

HOME PERMANENT
$1.59 Value



77¢



ART WORKSHOP—Mrs. Rosalie McGlaun, left, hostess for the week workshop is pictured above with Mrs. Lois Hague Shaw.

WMU Has Salad Supper

The Womens Missionary Union of Colonial Hill Baptist Church met recently for a salad supper. The occasion was for the recognition of the officers for the coming year. Members came dressed as hillbilly's and brought their city cousins and their country cousins.

Carla Clark, who came as "The Parson" was general chairman. Fellowship hall, which was the scene of the supper, was decorated with many things that brought remembrances of yesteryear. Supper was eaten by the glow of camplight from gingham covered tables.

Carolyn Cox served as mistress of ceremonies. The officers for the new year are: Verna Lee Roe, president; Bertha Terry, vice president; Gail Wittle, secretary - treasurer; Carolyn Cox program chairman; Shirley Fritz, mission study, chairman; Wanda Myers, prayer chairman; Bess Callaway, community missions; Mittie Tankersley, stewardship; Clara Carey, publicity; and circle chairmen, Janella Burgess, Mattie Crook and Evelyn McCommon.

After the introductions were made, Carla Clark introduced Barbara Bigham, who brought a wonderful and challenging review of some of Peter Marshalls work in the book Mr. Jones Meets the Public"

Following the program a fun-time was held. Over 30 members and guests were present for the occasion.

Some diving ducks go down so deeply into the water thay they are accidentally caught in the nets of commercial fishermen at depths of over 100 feet.

Ira Sr. 4-H Elects Officers

The Ira Senior 4-H Club met at 9:30 a.m. Saturday in the county extension office to elect new officers.

They are: Sue Sorrells, president; Sharon Gray, vice president; Brenda House, secretary - treasurer; and Linda Wiggins, reporter.

Installation was held later at the County - wide committee meeting. Each voted to bake something to exhibit and sell at the fair.

The earliest records of the use of linen come from Egypt, and can be dated back at least 4,000 years ago.

Junior Girls Have Meeting

The Scurry County Junior Girls Unit No. 8231 held a regular business meeting October 4th with President Linda Coy presiding.

Cathy Spivey was elected as chaplain.

Refreshments were served. The next meeting will be Oct. 18.

The Deffebach Agency

2606 Ave. R Phone HI 3-5611

INSURE WHAT YOU HAVE

WOMEN'S CALENDAR

TUESDAY

Toperettes meet at Stanfield cafeteria.

Art Guild Club meets at 7:30 p.m. at Martha Ann Woman's Club. Mabel Brock, hostess.

Family night at Country Club. Buffet at 6:45 p.m. with regular activties at 8 p.m.

WEDNESDAY

Cosmorama Study Club, 3:45 p.m. at Martha Ann Woman's Club. Durelle Gorman and Carolyn Bostick on stage.

THURSDAY

City Council P-TA meets at 1:30 p.m. in school administration building

Ladies Auxiliary to Snyder Fire Department meets at 7:30 p.m. at central fire station.

Snyder Duplicate Club meets at 1:30 p.m. at Martha Ann Woman's Club. Open.

FRIDAY

El Feliz Club meets at 2 p.m. at Sallie's tea room. Mrs. Della Wilson hostess.

Friday Duplicate bridge at Snyder Country Club, 9:30 a.m. Open.

Artists End Week Of Study

The Snyder Palette Club opened their club activities with an enthusiastic weeks workshop in the studio of Rosalie McGlaun with Lois Hague Shaw, outstanding artist and photographer from Sweetwater as instructor.

The theme of the week was "Fundamentals of Composition and Drawing". Work was done in charcoal with one day painting with oils.

Mrs. Shaw received her formal art training in the Chicago Art Institute and the Art Students League in New York, having studied privately under John Sloan, "The Dean of American Art". She has pictures in galleries in Dallas, Tyler and Sweetwater, and is a member of the Stable Art Gallery, Taos, N.M. She won sweepstakes award in Snyder in the July 4th show, and has numerous citations and awards to her credit, having several pictures on circuit at the present time.

Other members attending were Mrs. Josephine Randals, Mrs. R. L. Gray, Mrs. Mabel Belsher, Mrs. Adele Josephson, Mrs. Jo Anne Stewart, Mrs. Lynn McCaleb, Mrs. LeVerne Lee, Mrs. Charlotte Etgen, Mrs. Helen Wadleigh, Mrs. Alma Nell Bell, Mrs. Etna Terry, Mrs. Jo Anne Hirst, Mrs. Belle Shipp and Miss Joy McGlaun.

The Palette Club is helping sponsor the art section of the local Fair and hope that all artists in the county, both children and adults, will bring their work for exhibit Wednesday, Oct. 6.

TV. Cable Service

5 Channels

of TV and FM Music

● No Towers ● No Antennas

● No Monkey Business

Call SCAT

Snyder Community Antenna Television

Phone HI 3-4327

WHITFIELD'S ANNIVERSARY SPECIALS

Highland Shopping Center

500 Count

FILLER PAPER 54c

Reg. 99c, Our Price 66c

DECORATOR

POLE LAMPS $13.88

GLASS GLOBES

● Moss Green ● Charcoal

● Cranberry ● Aqua, 22.50 Value

GIANT

CANDY BARS 9c

● Mars ● Snickers ● Clark

● Milky Way ● Musketeers Reg. 15c

JIG-SAW

PUZZLES 4 FOR 88c

Reg. 29c ea. — Save 28c

COUPON NO. 1

VALID FROM OCTOBER 4-OCTOBER 10

You get a 2-qt. SAUCEPAN with this coupon and a $5.00 purchase.

Regular price $2.19, you save $1.20

only 99c

No Sticking!



TEFLON

2-QT. SAUCEPAN

Made of fast, even-heating Kitchen Pride aluminum, a Mirro product finished inside with beige-colored TEFLON for the easiest cleaning ever. Even the stickiest foods cannot stick to TEFLON! Heatproof handle for added convenience.

ITEM OF THE WEEK-99c

BISCUITS Shurfine Of Mead's 13 Cans $1.00

PEACHES Hunt's No. 2½ Can 4 Cans $1.00

TOMATOES Mountain Pass 303 Can 7 Cans $1.00

PRESERVES Skway 18 Oz. 3 FOR $1.00

COFFEE Folger's Lb. 75c 2 Lbs. $1.49

SUGAR Imperial Pure Cane 10 Lbs. 89c

Grade A, Small **EGGS** 3 Doz. $1.00

Shurfine **OLEO** 5 Lbs. $1.00

Shurfine **MILK** 8 Cans $1.00

Shurfine Crackers	5 Lb. Box	$1.00
Wagner's, Quart Orange Drink	3 For	$1.00
Circus Pineapple - Grapefruit Drink	46 Oz. 3 For	$1.00
Ranch Style BEANS	24 Oz. 4 For	$1.00
Food King, No. 300 Green Beans	8 For	$1.00
Gladiola FLOUR	10 Lbs.	$1.00
Shurfine CHILI	No. 300 Can 3 For	$1.00
Our Leader BROOMS		$1.00
All Flavors SEGO	4 For	$1.00
Shurfine Spinach	No. 303 Can 7 For	$1.00
Camp Fire Vienna Sausage	8 For	$1.00
Sea Call TUNA	6 For	$1.00
Silver Saver, Sour or Dill PICKLES	Qt. 3 For	$1.00
Roxey DOG FOOD	13 Cans	$1.00

FROZEN FOODS

DINNERS Patio Mexican or Enchilada 2 For $1.00

FISH STICKS Sea Star 5 For $1.00

APPLES	Idaho, Extra Fancy, Red Delicious, Lb.	19c
TOKAY GRAPES	California, Lb.	10c
RED GRAPEFRUIT	Ruby Red, Lb.	15c
ONIONS	Medium Yellow, Lb.	5c

PORK CHOPS	First Cut, Loin, Lb.	49c
SPARE RIBS	Pork, Country Style, Lb.	39c
FRYERS	Fresh Dressed, Whole at this price, Lb.	29c
BACON	Swift Premium, Limit 2 Please, Lb. Tra Pak	69c
CHUCK ROAST	First Cut, Lb.	39c
ROUND STEAK	U.S.D.A. Choice, Lb.	89c
RUMP ROAST	Choice Cut, Lb.	69c
Ground Meat	Fresh 3 Lbs.	$1.00

This is a real steak, not hamburger patties.

CUTLETS Swift Premium Lb. 69c

Pork Sausage Hot or Mild Pure, Lb. Roll 49c

FRANKS Skinless 3 Lbs. $1.00

WE CAN SELL YOU LOCKER BEEF AS LOW AS 35c PER POUND — UP ACCORDING TO GRADE.

WE HAVE VARIETY MEATS — Sweat Bread, Brains, Pigs Feet, Tongues, Hearts, Tripe

Turkey Hens Choice, 10 to 12 lbs. Lb. 49c

BOLOGNA Sliced 3 Lbs. $1.00

CATFISH, RED SNAPPER, DRUM, OYSTERS SHRIMP — WEEKLY

REGISTER FOR DAILY JACK POT --- NOW $35.00

Prices Good Through Saturday

We Reserve The Right To Limit Quantities!

WE GIVE BUCCANEER STAMPS Double On Wed. With Purchase of 2.50 or More

RAINBOW MARKET

1614 25th Store Hours 7 a.m. to 10 p.m. — 7 Days A Week Phone HI 3-3802

Use All Assets, Ranchers Advised

FLUVANNA — Dominant theme of a Ranch Management Conference held last Friday on a ranch, in this program, the key was the importance of rancher simply cuts his grass ranchers making the best use and late hay pastures and ro- of all parts and phases of the operations and ranch facilities, said Bill Jones, reporter for the Fluvanna Young Farmers, who attended and compiled a report as a service to ranchers in this area.

One of the speakers, Rob Brown, told the group of many practices that ranchers have read and heard about but dismissed them with the idea that "they are good theories but they won't work on an operational ranch." Brown has made them work on his 2,400 acre ranch near Throckmorton. He is using a combination of the four-pasture deferred grazing program in conjunction with dry-lot feeding in his basic cow - calf operation.

Brown also told of paying for construction of an 18-acre lake with money from leasing of fishing rights to a fishing club from Lubbock. He used this to illustrate his point that a rancher must not overlook any method of providmg additional income.

L. E. (Sonny) Nance of Haslett told of the effective use of total performance testing and records system in effect on his ranch, but pointed out that this program by itself, like many others if used alone, may be useless, but if used in conjunction with other programs and good ranching practices, it is an effective tool for advancing total efficiency and net income.

Leo Merrill of the Ranch Experiment Station at Sonora gave a detailed account of how the four - pasture deferred grazing plan is used on a work- ranch. In this program, the rancher simply cuts his grass pastures and rotates them one of the pastures is resting continuously. If adhered to, it can increase the overall stocking rate of a given ranch by about 25 to 30 per cent, he said.

Tom Copeland of Levelland and Edwin Forrest of Lubbock were given special recognition for outstanding ranch management practices.

Copeland opened the conference with a brief welcome and presented aims of the conference which brought ranchers, technicians and other interested persons together for the event.

Texas, Mexico Study Control Of Pests

BROWNSVILLE (AP) — A two-day meeting of officials of the Texas, United States and Mexican Departments of Agriculture over pest controls started today.

John White, Texas agriculture commissioner, had threatened to close the Texas border to late Mexican cotton.

The Texas official said that Mexican violatiions of planting and plow-up agreements have "caused serious problems in insect control."

Killed Near Clovis

CLOVIS, N.M. (AP)—Calvin Blain, 40, of Farwell, Tex., was killed in the collision of a station wagon and a grain truck during a rain storm north of here Monday. Two other persons were injured.

Shriver Speaks On Unrest Around World

DALLAS (AP)— Peace Corps director Sargent Shriver told more than 1,000 Southern Methodist University students Monday that the wars and riots that have erupted around the world are related.

"They are related," he declared, "not because there are Communists ready to exploit every disturbance but because of hunger, ignorance, disease and because many people have been denied political freedom and political rights."

The students and a scattering of faculty members gave Shriver a standing ovation after his address. He spoke at a golden anniversary convocation in McFarlin Memorial Auditorium.

Woman's Body Found

McALLEN, Tex. (AP) — Mrs. T. M. McClure, 50, of Weslaco, whose body was found floating in Delta Lake, strangled or suffocated, Dr. H. E. Whigham said Monday.

He said laboratory tests yielded no evidence of poison.

Lawmakers File Redistrict Brief

AUSTIN (AP) — The Texas Legislature made an "honest good faith effort" to comply with court-set House redistricting requirements, 32 House members, have told a federal court.

The lawmakers submitted a "friend of the court" brief Monday asking the court in Houston to uphold the House redistricting bill passed by the 59th Legislature in its closing days.

Several other legislators, mostly from urban districts, have asked the court to strike down the plan because of population variances among districts and the way districts are aligned.

Three Harris County men also allege the plan discriminates against minority groups.

The brief filed by Barnes and the 31 other House members contends "population was the controlling criterion in distribution of House seats and population disparities are less than in other states whose plans have received court approval."

Representatives joining in the brief include Nelson Cowles of Hallsville, Preston Hale of Corpus Christi, Mack Ballew of Pattonville, George Richards of Huntsville, Paul Floyd of Houston, Jack Hawkins of Groesbeck, LeRoy Wieting of Portland, Tony Bonilla of Corpus Christi, Menton Murray of Harlingen, Maurice Pipkin of Brownsville, Bill Rapp of Raymondville, Milton Schiller of Cameron, Charlie Jungmichel of La Grange, J. T. Newman of Cuero, John Field of Dallas, J. E. Ward of Glen Rose, Henry Fletcher of Luling, Wayne Connally of Floresville, Joe Shanlon Jr. of Fort Worth, Skeet Richardson of Fort Worth, Jack Crain of Nocona, Honore Ligarde of Laredo, Roger Thurmond Jr. of Del Rio, John Blaine of El Paso, Forrest Harding of San Angelo, Temple Dickson of Sweetwater, Vernon Stewart of Wichita Falls, W. S. Heatly of Paducah, Grant Jones of Abilene, Bill Parsley of Lubbock and A. C. Hallmark of Dalhart.

Really Died In Wool!

DENVER, Colo. (AP) — Employes at Denver Union Stockyards were startled to see 200 blue sheep. Officials said the animals apparently had been dyed by pranksters Monday.

Prefers Planes To Dragstrip Racers

MIAMI, Fla. (AP)—The Aero Country Club was closed down by court order two months ago after residents complained it was too noisy and dangerous.

Now, says Mrs. Juanita Moore, youngsters have discovered what a fine drag - racing strip an abandoned runway makes.

"We had more peace and quiet when it was an airport," she said.

Last Saturday, she said, a car screeched off the air strip onto the road in front of her house, flipped over and skidded to a halt on her lawn.

"Airplanes were never this dangerous," she said.

Gemini Capsule Represents A Triumph For Its Builders

ST. LOUIS, Mo. (AP) — Early one morning this week an Air Force plane will leave St. Louis with a precious cargo — Gemini 7, the capsule that will take two U.S. astronauts on a record-breaking 14-day space jaunt.

It will be an important milestone for the 35,000 dedicated members of McDonnell Aircraft Corp.'s close-knit team. Their part in America's key Gemini space program will have passed the halfway point.

Only five of the original 12 cone-shaped Gemini monsters will remain in the cavernous "clean room" at McDonnell, this nation's checking out point to space.

Astronauts Frank Borman and James A. Lovell will ride Gemini 7 about the first of the year. By the middle of 1966, McDonnell will finish building the last of the 12 Gemini capsules.

Then the men in the surgically clean white coats and caps will begin an even bigger job — Gemini B, the ship that will take men to and from a manned orbital laboratory in space.

Gemini 6, which will take Walter M. Schirra Jr. and Thomas P. Stafford on a two-day trip late this month, already is at Cape Kennedy. It is to rendezvous with an Agena rocket, a key test in both the manned orbital laboratory and moon shot programs.

All these space heroics begin with miles of wire and sheets of titanium metal in McDonnell's St. Louis plant. It takes these men two years to build a spaceship, but from the air of excitement around the sprawling plant, you'd think they started on it this morning and expect to finish by quitting time.

"It's been a team operation from the beginning," says Walter F. Burke, McDonnell vice-president in charge of space activities. "Everybody feels like he is part of whatever is going on. I've never seen morale any better. We haven't lost a minute from strikes since we've been in business."

This may be because building spaceships is just plain fun.

"I'm working seven days a week, sometimes 10 hours a day," said Winnie Staton, the only woman regularly assigned to the "clean room", where finishing touches are put on the Geminis. "But I love it. I wouldn't do anything else."

When time comes for a space shot, the 35,000 McDonnel employes gather around television sets in the plant. After the lift-off, the voice of James Smith McDonnell, founder and president of the company, crackles over a district loudspeaker system from the cape, reporting progress to his employes.

If You Did Not Finish High School — Under This Circle Handicap?

What? You didn't finish HIGH SCHOOL?

Established 1907 — Our 58th Year

IF YOU ARE 17 OR OVER (or married) and did not finish H.S., you can study at home in your spare time and actually earn an American School High School Diploma which can be validated by The State Dept. of Education. Credit will be allowed for subjects completed in resident school. THE ELECTIVES include Shorthand, Typing, Bookkeeping, Medical Secretary, Home Management, etc. Also included in the ELECTIVES are: Automotive, Diesel, Electrical, Radio, Electronics, Building, Drawing, Metal Working, Arts & Crafts. You can prepare for job security, a better job and College entrance examinations. Our graduates have entered over 500 colleges and universities. Low monthly payments include new books and instructions. Why waste another year? Mail coupon below, today, for free booklet that tells how. Remember, better jobs go to H.S. Graduates. DON'T WASTE ANOTHER DAY! Progress as fast as your time and abilities permit.

American School, Box 291, Odessa, Texas 79760

NAME _____ AGE _____

ADDRESS _____ Apt. _____

CITY _____ STATE _____ ZIP _____

Over 40,000 Cash Winners...Over $83,000 in Cash Prizes...PLAY

BONUS BINGO T.M.

96 WAYS TO WIN!

Play all 8 Games at Once. Win early and often on each and every game. Each time you visit your Safeway Stores, you receive Absolutely Free a Bonus Bingo Prize Slip. Remove the "washoff" patch thus revealing the Game and Box Number.

Locate the designated game in your Bonus Bingo Game Book and mark the box specified on the slip with an "X". There are 12 ways to win on each game . . . TO HOLD ALL SLIPS. You win the prize shown for any game you have any 5 scores on that game in straight line — either vertical, horizontal or diagonally. All blank spaces are scored "X" in your Game Book as FREE boxes and count as scored . . . to help you win. When you have collected the necessary slips to win a prize as indicated in your Game Book, bring them to your Safeway Store and receive your Cash Prize!

Win one or more prizes of $1,000, $500, $100, $50, $20, $10, $5, $1 in Cash!

RULES OF GAME

One FREE slip per store visit. No purchase required. Purchasers not favored. No need to pass through checkstand. Secure your FREE slip at either end of checkstand or from any store employee other than in Meat Department. Safeway employees and their immediate families are not eligible. You must be 16 or over to receive Bonus Bingo Slips. Only Lucerne Bonus Bingo Slips issued by Safeway Stores, Inc. will be honored.

Here are just a few of last week's winners

Mrs. Willie Davis — Mrs. Zane Payne

Mrs. Bobby Burney — Mrs. Joe Cruz



WEDNESDAY
DOUBLE GOLD BOND STAMP DAY
(With purchase of $2.50 or more)

SAFEWAY

Snow Star Ice Cream
Assorted flavors. ½-Gallon Carton 49¢

Grapefruit Juice
Texsun White Unsweetened or Libby Pineapple—46-oz. Can
2 for 79¢
Metrecal Asst. Flavors, Liquid Diet, 8-oz. Can 3 for 79¢ (Lucerne Slenderway—4 for 79¢)

Coca-Cola
King Size — (Plus Deposit)
12 Bottle Carton 63¢
Napkins Zee Paper, White or Assorted Colors, 80-Count Package 2 for 27¢

Cane Sugar
Imperial. (Great Western Beet—89¢
10 Lb. Bag 89¢
Cream of Wheat 5 Minute or Instant, 14-oz. Box 25¢

Pork & Beans
Van Camp—No. 300 Can
7 for $1
(Highway—8 for $1)
Beef Stew Austex—24-oz. Can 49¢

Plus Gold Bond Stamps!
Spam Spread Hormel 2 for 39¢
Tomato Soup Campbell's No. 1 Can 6 for 65¢
Spaghetti Franco American Prepared—No. 300 Can 6 for $1
Ice Cream Ex-mo Slices, 12-Count Pkg. 65¢

Golden Corn Niblets, White Kernel, 12-oz. Can 6¢
Sweet Peas Green Giant, Fancy, No. 303 Can 4 for $1
Cream Corn Green Giant Golden, No. 303 Can 21¢
Barbecue Beef Frito, Sliced or Chopped, No. 300 Can 69¢
Bean Dip Frito Beef Tasty, 3½-oz. Can 2 for 25¢
Clorox Bleach Liquid, Gallon Plastic 62¢
Niagara Starch Laundry, 12-oz. Box 27¢



Freezer Beef!
Side of Beef U.S.D.A. Choice Grade Heavy—Lb. 49¢
Hindquarter U.S.D.A. Choice Grade Heavy, untrimmed—Lb. 59¢
Standing Rib U.S.D.A. Choice Grade Heavy, Semi Boneless, Full 7 Ribs—Lb. 79¢

Safeway Meat Buys!
Hamburger Steak 59¢
Freshly ground from U.S.D.A. Inspected Beef. Especially prepared for tender, tasty Hamburger Steak. Specially priced for a convenient and quick meal. Lb.
Quick Steaks Veal, Pork, Buttered Beef—Lb. 69¢
Pork Chops Smoked, Center Cut—Lb. 89¢
Roasting Chickens Manor House, U.S.D.A. Inspected Grade A—Lb. 49¢
Canned Hams Samuel's Mohawk. Just heat and serve. 3 Lb. Can $2.79

Waffle Syrup
Griffin. (5¢ off label)—32-oz. Decanter 48¢
Barbecue Sauce
Morton's Plain—16-oz. Bottle 39¢
DuPont Sponge
Cellulose—No. 4 C 2 for 23¢

Tokay Grapes
Flaming, mild-flavored. Add color and flavor to the lunchbox. Delicious snack treat.
Lb. 10¢



Cucumbers
Fresh and firm for slicing or salads—Each
3 for 25¢

Carrots
Crisp and crunchy. For your salads.
2 Lb. Cello Bag 19¢

Rutabagas Firm and Crisp—Lb. 10¢
Green Onions Crisp and Fresh—Bunch 2 for 25¢

Coffee Nook!
Folger's Coffee
All Grinds. (5¢ off label)—1-Lb. Can 79¢

Get FREE EQUIPMENT for Your Favorite Organization.
Inquire at Safeway about GOLD BOND GROUP PROJECT PLAN!

SAFEWAY Gives those Valuable GOLD BOND STAMPS
Your nearest redemption center is White's Auto Store

Shop Safeway and Save! It Takes less Books to get more gifts with GOLD BOND STAMPS!

Prices Effective Mon., Tues. and Wed., Oct. 4, 5 and 6, in Snyder
We Reserve the Right to Limit Quantities. No Sales to Dealers.

SAFEWAY

© Copyright 1965, Safeway Stores Incorporated

Here's A Bargain

Money received on old or new accounts by the . . . 11th

Will earn dividends from the . . . 1st

Open An Insured Savings Account This Week!

Member Federal Home Loan Bank System — Savings and Loan Insurance Corporation — Insured

Snyder Savings & Loan Assn.

2617 Ave. S — Phone HI 3-9305



THERE GOES SOLICH FOR NEBRASKA—Frank Solich, 158 - pound Nebraska back, appears to be in orbit as he takes off for first down in Big Eight football game with Iowa State at Lincoln, Neb. Nebraska won, 44-0. (AP Wirephoto)

SPORTS

"B" Team Sets Top Scoring Pace

The Lamar Cowboys and Colts continue to sport the best football record from among teams in the Snyder School System. Both teams are 2-0. The 7th grade teams do not play against outside opposition. Their games are held at 4:10 p.m. each Tuesday on the Lamar campus.

The "B" team continues to look good. Sweetwater was their latest victim, by a 6-33 count. Lamar's 8th and 9th grade teams both won before local fans last week, but the 9th grade unit from Travis came out second best against a strong San Angelo team there Saturday. The varsity still is looking for that first victory of the year. They will begin district play Friday night at Sweetwater.

Only one local game is on tap this week with the Travis 8th graders hosting Sweetwater at 7 p.m. in a Thursday encounter. On the same night, the Travis 9th grade will be at Sweetwater for a 7:30 p.m. clash. Saturday night, the "B" team journeys to Lamesa for a 7:30 p.m. affray.

SNYDER TEAMS

TEAM	W	L	Pts.	Opp.
Lamar Cowboys	2	0	50	6
Lamar Colts	2	0	34	14
"B" Team	3	1	109	42
Lamar 8th	3	1	82	36
Lamar 9th	2	2	56	56
Travis 8th	1	1	8	28
Travis 9th	1	2	28	44
Travis Packers	0	2	14	40
Travis Giants	0	2	6	44
Varsity	0	4	28	85

Six Starters On Bear Injury List

By The Associated Press

Darrell Royal doesn't think too much of his Texas football team—about all it can do right is win.

Royal was quite critical of the Longhorns as he started preparing them to meet winless Oklahoma Saturday. He complained of the defense, said it played only in spots, although he added in sotto voce that those spots came in the bad situations. Texas managed to beat Indiana 27-12.

He had other things to say about Texas, which was again voted No. 1 in the nation at the time he was doing his criticizing.

Royal seemed to be worried because his team might be embarrassed by Oklahoma. He did not say what the embarrassment might be, whether it meant giving Oklahoma a touchdown or field goal or something.

Anyway, it ought to build up the big intersectional clash at Dallas Saturday, if it needs any building up. You can't get a ticket so there's no way to build it up much.

Royal had four injuries, including All-America linebacker Tommy Nobis, and said it was questionable whether any of them would play against Oklahoma. Texas usually has a flock of injured for this game but has won the last seven.

Elsewhere, Baylor also was worried about its injured, with six starters definitely out of action for the Southwest Conference game with Arkansas at Waco Saturday. Ace passer Terry Southall is out and the fellow who catches most of his throws—Harlan Lane—also won't make it.

Coach Frank Broyles of Arkansas wasn't ready to express confidence over his team's chances of winning though. He said Southall's replacement, Mike Marshall, was a good passer and he expected the ball to be thrown plentifully against his Razorbacks.

Texas Tech was in good shape from its 20-16 victory over Texas A&M and Coach J. T. King thought he might get some of his injured, who were out of action against the Aggies, back for the battle with Texas Christian at Lubbock Saturday. These include end Terry Scarborough, tackle Bill Adams and guard Mickey Merritt.

Abe Martin of Texas Christian violated an unwritten coaching rule when he admitted he thought his team would be on fairly even terms with Texas Tech. But Abe always was an optimist.

Texas A&M, which plays its first home game of the season Saturday, hosting Houston, did not have any injuries but could not work outside Monday. Rain and wet grounds forced the Aggies indoors.

Southern Methodist and Rice, who don't play this week, took the day off. Rice though looked over films of the Duke game—in which it lost 41-21—to see what might be done about the defense.

Southern Methodist had only a minor injury here and there and wasn't worried since it has two weeks to get ready for Rice.

Bobcats In No. 2 Spot

DALLAS (AP) — The Dallas News ratings of Texas schoolboy football teams is maintaining the status quo.

Texarkana still tops Class AAAA, Dumas Class AAA, Alpine Class AA and Three Rivers Class A.

There were scattered changes in each class from last week's games, the principal one being to dump Palestine, the AAA defending state champion, out of the ratings.

Palestine lost to a three-time loser, Ennis, 18-14.

Amarillo was the only casualty in Class AAAA when the Golden Sandies took a 7-0 licking from Lubbock Monterey. Hurst Bell and Marshall tied for 10th place in moving in to replace Amarillo.

Seven golfers registered eight below-par 70's in this year's U.S. Open at Bellerive in St. Louis. Last year at Washington's Congressional course seven golfers accounted for nine below par 70's.

Eight Firms Sponsor Boys Club Football

The eight football teams in the Boys Club grid program play their games at 4:45 p.m. Mondays, Tuesdays and Thursdays at Central Elementary School with Saturday games slated at 9 and 10:30 a.m.

Herb Barnett, director of the Boys Club, said the program could not be carried out without the help of the sponsors and volunteer workers who referee the games and operate the concession stands.

Recently, the sponsors of the teams provided 200 helmets and 100 new uniforms for the boys. Last year, they purchased 100 uniforms.

Sponsors of the various teams are: Universal Oil Well Service, Inc. (Bears), Von Roeder Seed Farms (Mustangs), The Steak House (Kittens), McAlister Transfer & Storage (Toads), C. E. Knight & Co. (Cubs), Price Construction Co. (Colts), Snyder Well Servicing Inc. (Lions), and Enco Dealers (Frogs).

Others who have supported the program with financial help are the Snyder Quarterback Club, Easdon Dairy Queen, E. L. Farmer, Ezell Key and J. C. Coleman.

Mrs. Tommy Welsh is chairman of the concession stand committee. Co-chairmen include Mrs. R. M. McCommon, Mrs. Jackie Grimmett and Mrs. Robert Harder.

Officials who work the games include J. P. Ward, Bill Zimmerman, Fred Bullard, Jim Erwin, Ronnie Reeves, Marvin Jordonson, Bob Womack, R. D. Faver, Darrell Parrish, Junior Rose, Don Fritz, Wesley Graves, Kenneth Sehested, Kokomo Loyd, Chester Simon, Rickie Rhodes and Charles Freeman.

4-B Classic Set Oct. 22

Hobbs and Ira continue to pace the area football teams with perfect records. The showdown comes three weeks hence (Oct. 22) when the Panthers journey to Ira for a district clash with the Bulldogs. Hermleigh brought its record to a .500 percentage with a 6-0 decision over Rochester while Gail was absorbing its second consecutive loss.

The Coyotes will take on the Dragons of Flower Grove this week in hopes of keeping alive its District 4-B title hopes.

AREA TEAMS

TEAM	W	L	Pts.	Opp.
Hobbs	4	0	140	41
Ira	3	0	174	46
Hermleigh	2	2	18	30
Gail	1	3	44	72

LAST WEEK'S RESULTS — Ira 81, O'Brien 18; Hobbs 40, Paint Creek 7; Sands 20, Gail 8; Hermleigh 6, Rochester 0.

THIS WEEK'S SCHEDULE — Gail at Flower Grove; Hermleigh at Rule(x); Ira at Lueders; Hobbs open date.

x — Saturday game.

Australia's Kel Nagle, loser in a playoff to South Africa's Gary Player, was the only golfer to break par twice in this year's U.S. Open. He began with a 68, finished with a 69, but shot 74 in the playoff.

NOTICE

DR. JOHN W. RAINES

Announces the removal of his office on the east highway to the office formerly occupied by Dr. Cockrell at 2612 Ave. R.

This move will take place sometime within the next week or two.

QB CLUB MEETS

Game films of the Snyder - Kermit football game will be shown at a regular meeting of the Snyder Quarterback Club, to be held at 7:30 p.m. in the high school cafeteria.

A scouting report on [illegible] tangs — will be given along with game reports of last week's clashes by local coaches.

Kittens Keep Skein Intact

The Kittens kept intact a perfect record with a 12-6 decision over the Toads while the Lions socked the Bears, 24-6, in Pee-Wee football games Saturday.

Danny Martin returned the opening kickoff 60 yards for a touchdown and the Kittens got their other touchdown on a four-yard blast by Kevin Jones. Larry Beard scored the only Toad tally on a sweep of left end.

Other standouts for the Kittens included Robbie Hicks on offense and Doug Arnold on defense while David Cotton was outstanding for the Toads, along with Larry Crosson, Johnny Wilson and Hubert Crayton on defense.

The Lions fashioned their victory behind the pinpoint passing of Jackie Murray and the receiving and running of Jim Waters, Clifton McIntyre and Jerry Hardin. Jim scored twice and Clifton and Jerry once each for the victors. Other outstanding Lions included Joe Bullard, Mark Broce and Mike Dennis.

Kenneth Cumbie pulled over from the three in the fourth quarter for the only Bear touchdown. Other outstanding Bears were Melvin Cobb, Michael Session and Kerry and Terry Clay.

Dodgers Favored, 7-5, To Take Series

By JOE REICHLER
Associated Press Sports Writer

MINNEAPOLIS - ST. PAUL [illegible] Twins — the same class with K, D and O.

[illegible] here implore, but the feeling is [illegible] struggle game from the Los Angeles Dodgers, whose matchless pitching may perpetrate a four-game sweep by the National League champions.

In 1963, the same Dodgers, behind the dazzling pitching of Sandy Koufax, Don Drysdale and John Podres, stunned the New York Yankees in four straight. Koufax and Drysdale are still around, more menacing than ever. Podres has been replaced on the Big Three by another southpaw, Claude Osteen.

Osteen's 15-15 record for the campaign is a modest one compared to Koufax' 26-8 and Drysdale's 23-12, but Dodger Manager Walter Alston is mindful that when Osteen pitched for Washington in the American League, he defeated the Twins six times without a loss.

Minnesota's Jim (Mudcat) Grant, Jim Kaat and Camilo Pascual do not exactly comprise a sickly trio but not even the most avid American League rooter would put them in the

Pitching, as everybody [illegible] cedes, is 75 per cent of the game. In the Dodgers' case, it is 90 per cent. Since good pitching usually stops good hitting, it would not cause too much of a stir if the Dodgers won in the shortest time possible.

The Series, 62nd between the rival league champions, opens Wednesday with Drysdale opposing Grant.

The 30-year-old ace of the Twins's staff posted a 21-7 record during the regular season.

Professional odds-makers have put up the right-handed Drysdale an 1½ to 10 favorite despite the Twins' home advantage. The same betting gentry rule the Dodgers a 7 to 5 favorite to win the Series and will give 15 to 1 against a Dodger sweep. The odds against a Dodgers sweep in 1963 were 27 to 1.

Power must win it for the Twins. Manager Sam Mele will rely on the heavy hands of Harmon Killebrew, Tony Oliva, Jimmie Hall, Don Mincher, Bob Allison and Earl Battey to offset the Dodgers' superiority in speed, defense and pitching.

The Twins own the most powerful attack in the American League. They are remindful of the Milwaukee Braves. Yet Dodger pitching held the Braves' power in check. In the final series between the two teams, Drysdale, Koufax and Osteen held the Braves to three runs in as many games.

The Twins hammered 150 home runs in 1965. The Dodgers hit only 78 to rank 20th in the majors. The Twins outhit the Dodgers 254 to 245. But the Dodgers were matchless at chiseling out occasional runs and making them stand up.

"I keep hearing that we don't score any runs," observed Alston, "but we usually manage to score more than the opposition. We use what you might call a scratch, slide and steal type of attack.

"We may surprise somebody in the World Series," Alston added. "We might change tactics and even hit a home run or two."

Grant has never pitched against the Dodgers. Neither has Drysdale against the Twins but Don has the advantage of World Series experience. The 29-year-old Drysdale defeated the Chicago White Sox in 1959 and shut out the Yankees in 63. This will mark Grant's World Series baptismal.

Drysdale last pitched Thursday. He would have worked in Sunday's finale had the pennant not been clinched the previous day. Grant lined up for the big one with two innings of relief Saturday.

The majority of the experts pick the Dodgers because of their pitching.



YOUNG AT HEART
KING EDWARD CIGARILLOS
By AMERICA'S LARGEST SELLING CIGAR

TICKETS HERE FOR GRID GAME

Tickets to the Snyder - Sweetwater football game to be played Friday night at Sweetwater have gone on sale here at the school administration building.

Adult reserved seat tickets covering approximately three sections in Mustang Bowl are available here, along with student tickets. The adult tickets sell for $1.50 each and student tickets are priced at 50 cents each.

GOLF CART FOR SALE
WITH OR WITHOUT GARAGE!
24-Volt with Canopy and Battery Charger, Good Condition, $250.00 without Garage.
Phone
HI 3-3159 or HI 3-9376

THE ONE WORTH WAITING FOR WILL BE HERE THURSDAY!

MEAT PRICES are DOWN at CASH FOOD

Baby Beef, Fresh Sliced
Liver Lb. 29¢

Pace, Skinless
Wieners 3-Lb. Pkg. 89¢

Buy A Quarter Or A Half This Week And SAVE!

U.S.D.A.
FRYERS Lb. 25¢

T-BONE STEAK U.S.D.A., Heavy Fed Beef, Lb. 75¢

Decker's Iowana
OLEO 2 Lb. 29¢

Graiss Isopropyl, Rubbing
Alcohol 2 Pints 25¢

Hunt's PEACHES No. 2½ Can 2 for 49c

Gandy's Pure ICE CREAM Assorted Flavors, ½ Gal. 69c

Carol Craig's, Full 14 Oz. HAIR SPRAY . . . . . 49¢

Crackers Saltine Lb. 19¢

Folger's Coffee Any Grind Lb. 69¢

Imperial Dog Food 12 Cans $1.00

Cabbage Firm Fresh Lb. 5¢
Oranges California Lb. 15¢
Potatoes Russett 8-Lb. Bag 39¢

PRICES GOOD ALL WEEK!

We Give BUCCANEER STAMPS
Double On Wednesday With $2.50 Purchase or More!

CASH FOOD
1101 25th. St.
Open 7 Days A Week — 7:00 a.m. to 8:30 p.m.

Legislators Begin To Balk; Resent 'Rubber Stamp' Tag

By WILLIAM F. ARBOGAST

WASHINGTON (AP) — Three recent legislative victories for the President might persuade the President himself — and some of his suggest that that we call it quits while we are way them a major defeat — have started administration congressional leaders wondering if it isn't time to adjourn while they're still ahead of the game.

After nine months of docility during which key parts of the President's program were enacted with votes to spare, the legislators are showing signs of balkiness. They already want to go home to sound out sentiment at the grass roots level.

Many of them are chafing at repeated Republican taunts that Johnson's first Congress since his election last year has been famous for its willingness to rubber-stamp White House legislation.

There are indications that Republicans, outnumbered more than two to 1 in the House and better than 3 to 1 in the Senate, plan to stress the "rubber-stamp" charge in their bid to regain seats in the 1966 congressional elections.

Disclosing plans for a slowdown of the legislative machinery in the next few weeks, a high Democratic leader summed up what apparently is the thinking of many of his colleagues.

"The animals are getting restless," he said. "They want to go home and find out firsthand what their constituents are thinking. A few more setbacks like we've had in the past few weeks might persuade the President to suggest that we call it quits while we are way ahead in the win column."

Several major decisions to be made by Congress early this month may determine the adjournment date.

The House will vote soon on a Senate-passed highway beautification bill. This is on the President's "must" list and is a pet project of his wife.

The bill barely cleared the Rules Committee last week. The vote that sent it to the floor was 7 to 6, with two opponents absent.

"Right now we don't have the votes to pass it," a Democratic leader confided. "We may not have them later, but the President wants action."

Behind the highway bill on the House calendar is a Johnson-backed measure to broaden coverage of the minimum wage law. In the face of threatened defeat, its sponsors already have agreed to scale down a proposed wage boost in an effort to attract more support.

Another labor-backed bill is in deep trouble in the Senate. It is a House-passed measure to negate state laws that prohibit union shop clauses in labor contracts. Senate leaders may not be able to break a filibuster aimed at blocking a vote on the bill. The measure is being pushed hard by the administration.

The first sign of [illegible] Hill came last week when the House defeated the President's proposal for home rule for the District of Columbia. A plan opposed by the administration was substituted 227 to 174 despite compromise offers by the administration.

The defeat was more galling for the President because it took a lot of White House arm-twisting to persuade 218 House members to sign a petition that forced the vote. Many members privately voiced resentment at the pressure tactics.

The House followed that slap at the President with another jolt. Over White House opposition it sent to the Senate by a vote of 370 to 7 a bill to give federal employes a pay raise that would cost $1.5 billion over a two-year period. The President, favoring a more modest increase, described the bill as "disastrous."

While the Senate may try to pick up some of the legislative pieces, the mood of the House is not good. Many members feel that they have done enough for one session and it's time to go home.

If they keep feeling that way, the session may end soon with some major legislation shunted aside as unfinished business for next year.

Old Fogies Are Missing Lots Of Fun

By HAL BOYLE

NEW YORK (AP) — Are you an old fogy?

Sometimes you can become one without knowing it. Even your friends may not tell you, particularly if they are old fogies themselves.

Nobody is born a fogy. Fogyism is acquired. It just grows—something like moss.

But fogyism isn't altogether a matter of age. By no means. You can see incipient signs of it even in kindergarten, and many a college senior is a full-fledged fogy even before he gets his sheepskin.

Fogyism is characterized by an inelasticity to change. It is indicated more by what one thinks and does than by the number of his years.

Like to try a little test? Here we go. It is a reasonable assumption that you are an old fogy—or in imminent danger of becoming one—if:

You've never fallen in love with a movie star since Mary Pickford was in curls.

At night the only thing you dream about is the problem of your job.

You cannot name at least two of the Beatles and tell what instruments they play.

At the office none of the girls would dare to surprise you with a kiss on your cheek on your birthday.

You never read a new novel or a new poem because you believe all modern writing is trash.

You feel the younger generation is going to hell in a handwagon. Whenever a teen-ager passes, you wonder whether he carries a switch-blade knife and is on his way to get a shot of narcotics.

It makes you cranky if birds sing outside your window early in the morning. Don't they realize a man needs his sleep?

It annoys you to see a bunch of kids playing a game of stickball in the streets.

You are convinced that all doctors and dentists are robbers, and all politicians are crooks.

Does all this sound like you? If so, have no doubt about it—you're an old fogy. And you're missing a lot of fun in life.

Halls Of UN Resound With Pope's Appeal For Peace

By WILLIAM L. RYAN
AP Special Correspondent

UNITED NATIONS, N.Y. (AP) — The corridors of the world's forum for peace echo today with the message of a gentle, fragile-looking man in glistening white who, in his own words, came before it to "deliver an appeal to the moral conscience of man."

Pope Paul VI described himself to the 20th anniversary session of the United Nations General Assembly as "the bearer of a message for all mankind." The impact was powerful, many delegates said.

The message was "no more war, war never again." It threw the weight of the Roman Catholic Church, with its half-billion members, behind the search for a formula for disarmament, for relieving the world of the incredible terror of nuclear war.

Delegates of 116 nations — only Communist Albania, European voice of Red China, stayed away — listened with hushed, rapt attention.

The representatives of the two greatest powers on earth, the United States and the Soviet Union, heard the pontiff make an eloquent appeal on behalf of the weak and the poor, the defenseless and the hungry. The Soviet delegates, representing a government whose official policy is atheism, seemed no less warm in their applause than any of the others.

Soviet Foreign Minister Andrei A. Gromyko wore a thin smile as he rose with the others to applaud the entrance of the Pope into the assembly. As the pontiff concluded his half-hour address, Gromyko and the Russians — like Secretary of State Dean Rusk and the Americans and virtually all the other delegates — seemed solemn and thoughtful.

The pontiff, concluding his message, raised his arms in a gesture seeming to embrace all those present. To the echo of a standing ovation, he slowly walked from the podium. No sooner had he disappeared than the delegates buzzed excitedly. The impact of the address seemed obvious.

To some it meant that the United Nations — its prestige often sagging in recent times — had been given an important lift in morale. Some expressed surprise that the Pope was so direct and so specific in his remarks, clearly and eloquently calling for disarmament efforts, for a battle against hunger in the world, for universality of the United Nations itself, and even touching on the delicate subject of birth control. He seemed to speak out clearly against any U.N. declaration which would favor "artificial" birth control.

To a Chilean delegate, the Pope's very presence in the United Nations will have "tremendous effect in strengthening the U.N. and the cause of world peace." To a Central African Republic representative, the Pope's mission of peace was a boon to the world organization. To an Ethiopian, the speech "will probe very beneficial," and the appeal for peace will be helpful to a frightened world.

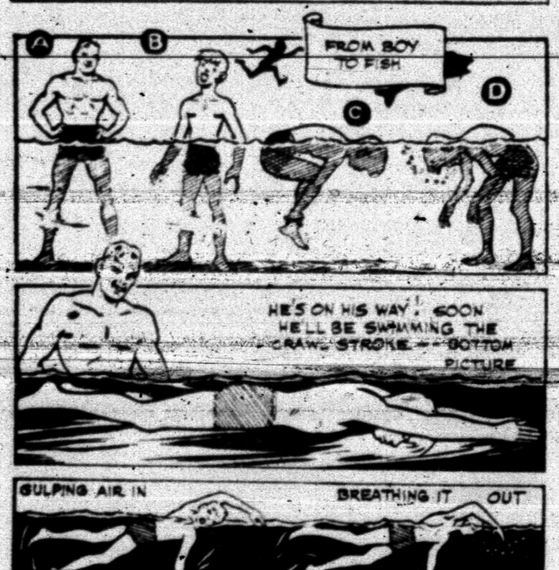
Even the Communists seemed impressed. A Romanian representative expressed regret that the Pope had not make any mention of the Socialist (Communist) countries."

There were differing interpretations of the pontiff's words on the universality of the United Nations when he urged it to "strive to bring back among you any who have separated themselves." Some said this sounded like an appeal for Red China's entry, others that it meant that the United Nations should open its doors to those who support ideals of peace and brotherhood.

None doubted, however, that the pontiff's appeal was to all nations, to men of all religions and men with none. His frequent gestures of supplication, when he raised his thin, pale hands to his audience, seemed intended for all: Christians, Jews, Moslems, Hindus, Buddhists, the men of many faiths and even the atheists in his audience.

Cardinals of the Pope's entourage, in their scarlet skullcaps and black cassocks with scarlet sashes, sat on either side of the assembly hall flanking the podium.

Junior Editors Quiz on SWIMMING



QUESTION: What's the best way to learn to swim?

• • •

ANSWER: Don't try to learn all by yourself. The best way is to have a good swimmer teach you, so that you will establish good habits from the start. There are many methods used. Our picture illustrates one highly recommended by experts. You must learn confidence in the water, and it helps to start in water only waist deep, with your instructor close by to help. (A) Take a breath. (B) Close your mouth and, holding your breath, put your face in the water. (C) Relax your ankles, you'll float. Straighten your legs to stand up again. (D) Now learn how a swimmer breathes. Gulp air in through the mouth, blow it out slowly through mouth and nose. Stand in shallow water and practice gulping air in above surface and breathing it out below until you can do this easily. Then take a deep breath and shove off with your feet, arms ahead, head down in the water. This will give you the feeling of being at home in the water, like a fish. The instructor will show you how to kick and work your arms, and soon you'll be swimming! The crawl stroke is regarded by many as being the best foundation stroke to begin with. Learn this and the others will be easy.

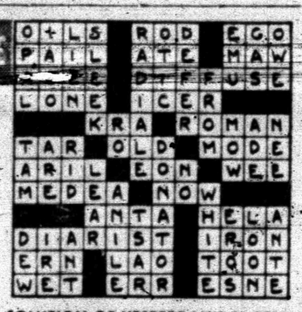
• • •

FOR YOU TO DO: Memorize these safety rules. Never swim alone. Have a buddy with you. Don't swim until an hour after eating. Don't swim if tired or over-heated. Come out when you begin to feel cold.

10-5

(Editor's Note: Winner of Wednesday's competition will receive a copy of Compton's Illustrated Science Dictionary, plus $10 cash for this question: "If all plants go to seed, what is likely to happen?" Send your answer to Junior Editors in care of this newspaper.)

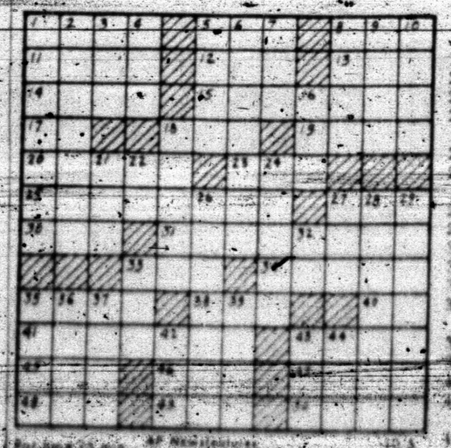
CROSSWORD PUZZLE



ACROSS
1. Tailless rodent
5. Flax fiber
8. Entangle
11. Arab's headband cord
12. Imitate
13. Shoshonean
14. Ceremony
15. Roman household gods
17. Morindin dye
18. For each
19. Relax
20. The same
23. Peruse
25. To bleach
27. Exist
30. Stain
31. Adjuster of losses
33. Crude metal
34. The end
35. City in Indiana
38. Modern
40. You and me
41. Surplus
43. Take out
45. Knowledge
46. Fencing dummy
47. Sandarac tree
48. Dine
49. Essay
50. Planet

DOWN
1. Marched
2. Sprightliness
3. Anchor tackle
4. Malt brew
5. Finishing line
6. Manage
7. Small tumor
8. Silent
9. Sweetsop
10. Gapel
16. Noah's boat
18. Arctic
21. Gravat
22. Toward
24. Goat antelope
26. Vindicator
27. Span of years
28. Normal
29. Rubbers
32. Exist
33. Due to us
35. Jab
36. Ipecac source
37. Charter
42. Pertaining to Ireland
43. River in Italy
44. Article

SOLUTION OF YESTERDAY'S PUZZLE



MARY WORTH



GRANDMA



JOE PALOOKA



KERRY DRAKE



WALTER



DIXIE DUGAN



REX MORGAN



DENNIS THE MENACE



NANCY





›in Machine ispenses ıre Water

By FRANK CAREY

SHINGTON (AP)—A vend machine designed to purify dispense water was dis- d today at an international osium on water desalina-

machine would be oper- in supermarkets, motels other public places. Cus rs could bring their own and get a half gallon of ed-up local water for a

hey are designed for use in s where the drinking water the municipal supply is not letely satisfactory,", said lon Leitner, executive vice dent of Aqua-Chem, Inc., of kesha, Wis. The firm also produced large desalting ts for various areas.

itner mentioned saltiness, ctionable odor and over- ination as among reasons municipal supply may not atisfactory. He said one or e of these conditions exist me areas of Southern Cali- ia, Arizona, New Mexico, is, Florida and the Dakotas.

e commercial machine d produce about 50 gallons ure water a day. A smaller for household use has been loped to yield five gallons ay.

r much bigger operations, National Coal Policy Confer- , Inc., sponsored an exhibit llustrate what it describes the advantages of using coal fuel in water desalting ts, particularly in the most led units producing 10 to 50 ion gallons per day."

le coal industry hopes to pete with the nuclear power stry for furnishing fuel for e scale desalting plants of future.

he exhibit said an "exciting process" for using coal as econdary treatment for sew- suggests possibilities of de- ping economical dual pur- e plants where the coal ld first be used for sewage tment, then burned to pro- e steam for the distillation of water or brackish water.

rial Ends 1 Non-Suit

YLER, Tex. (AP) — The ity trial of Dr. Harold Eidin- ended in a non-suit Monday r counsel for the El Paso ysician refused to amend his ition.

County Judge R. S. Burrus ected the lawyers, Willis Jar- and James Lewis, to change petition from a basis of ane or insane" to the question whether Eidinoff is now men- y ill.

fter stating they could not end the petition, the lawyers ed and were granted a non- t. That meant a new suit st be filed in their effort to e Eidinoff from the state ntal hospital at Rusk.

Eidinoff was committed to the pital in 1959 after the slay- of lawyer Theodore Andress the El Paso airport.

Officers Seek Newsman

UNCAN, Okla. (AP)—A pick- order was out today for a vs photographer charged with jury in the assault trial of ear-old Bert Lana.

he perjury complaint was d Monday against Eddie rks, who testified for the de- se. Young Lana was acquit- last week of a charge of ault with intent to kill Tama llmark, 19, former Duncan h school beauty queen.

Sparks' wife told authorities was on a two-week fishing in the Gulf of Mexico. He igned his job at the Duncan nner Saturday.

Sparks testified in Lana's trial he took pictures of foot- nts in a field near the spot ere Miss Hallmark was bru- ly beaten and stabbed Jan. 6, 4, and in the driveway of the llmark home.

he photographer said he gave print of the picture taken in Hallmark driveway to Sher- Walter Welch. The sheriff de- d from the witness stand that arks delivered such a picture him.

allas News Has oax Bomb Call

DALLAS (AP) — A young ller told a Dallas News switch- ard operator a bomb was set [illegible] Mon- [illegible] search brought no explosive. Employes went and getting out the news- er.

FREE!

14 oz. CAN AQUA NET HAIR SPRAY





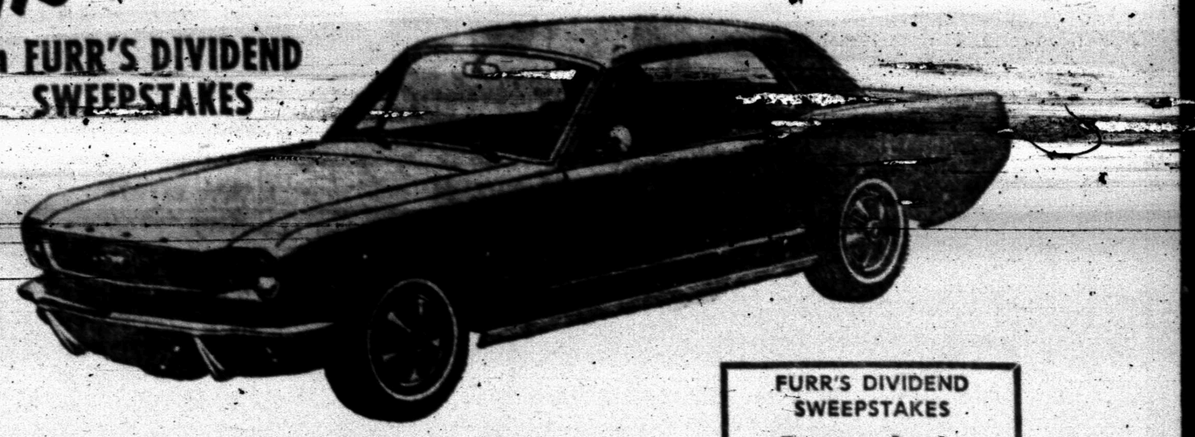
WITH PURCHASE OF

2 PAIR HOLEPROOF NYLON HOSE

Furr's is proud to bring you the great new Nylon Hose by the nation's largest Hosiery Manufacturer. It's Holeproof Hosiery now available at Furr's in all the latest fashion colors.

In Taupe or Blush,
Seamless Non-Run Pair 99c
In Spice, Blush, Off Black
Seamless Plain Pair 89c
In Blush, Beige, Pair
Seamless Micro Mesh 89c
Aailon Streich In Beige, Blush, Pair 99c

THIS MUSTANG CAN BE YOURS!
in FURR'S DIVIDEND SWEEPSTAKES



Beautiful, isn't it! And it's more fun to drive than you ever imagined! Every week there have been more and more of the 1966 Ford Mustangs won by Furr's Customers. Maybe you will be the NEXT big winner. You have TWO WAYS to win. Pick up your Furr's Dividend Sweepstakes Card at Furr's. When it is correctly punched out you are a winner. Your card will be opened and declared winner of one of these prizes: 1966 Ford Mustang, Philco Color TV set, $25, $10, $1 cash, Your Purchase Free, the Bonus Item of the Weeek or Frontier Stamps. If you do not win a Mustang you deposit the card for weekly drawings in which more Mustangs are given away in weekly drawings.

FURR'S DIVIDEND SWEEPSTAKES
Bonus Item
OF THE WEEK:
Elna Flour
5-Lb. BAG

Enchilada Dinners Patio, Fresh Frozen Beef or Cheese 12 Oz. 29c
COFFEE Food Club 1-Lb. Can 69c
2-Lb. Can $1.37
Cherries Stokley's Red Sour Pitted, No. 303 Can 15c
Clorox 2c Off Label, ½ Gallon 29c
SOUP Campbell's Tomato Can 10c
FLOUR Elna 5-Lb. Bag 39c
OLEO Western Ranch, Solids Lb. 2 FOR 29c

Niblet Corn Whole Kernel, Golden, 12 Oz. 2 For 35c
Cranberry Juice Ocean Spray 32 Oz. 59c
Instant Milk Food Club 14 Qt. Pkg. 99c
Paper Plates Bondware 150 Ct. Pkg. 89c
Black Pepper Food Club 4 Oz. Can 29c
Detergent Liquid Dove, 25c Off Label, 32 Oz. 69c
Green Beans. Green Giant Kitchen Sliced No. 303 Can 23c

LIQUID CHIFFON 22 Oz. 49c 32 Oz. 69c
DIAL SOAP All Colors Bath 2 for 45c Reg. 2 for 33c

DOUBLE FRONTIER STAMPS On WEDNESDAY With $2.50 Purchase Or More

Winner's List

1966 MUSTANGS
Mrs. J. E. Blackburn, Wickett, Tex.
Mrs. Fred White, Jr., Lubbock, Tex.
Mrs. Erwin Bill, Roswell, N.M.
Mrs. Robert T. Smith, Pampa, Tex.
Mrs. Weldon Adams, Lubbock, Tex.
Mrs. Roy Davis, Artesia, N.M.
Willie Cox, Eunice, N.M.
Clotilde Gillilen, Bernillo, N.M.
Mrs. Elma Butler, Roswell, N.M.
Mrs. Roy S. Neagle, Lubbock, Tex.
Mrs. R. C. Armstrong, Big Spring, Tex.
Mrs. Gene Dycus, Lubbock, Tex.
Mrs. Domingo Hernandez, Plainview, Tex.
Mrs. Rex Hofler, Loco Hills, N.M.
Mrs. B. D. Wilson, Amarillo, Tex.
Elmer J. Pemberton, Lubbock, Tex.
Mrs. Hubert L. Wilhelm, Amarillo, Tex.
Mrs. Robert Merritt, El Paso, Tex.
Mrs. Robert Taylor, El Paso, Tex.
Mrs. Fred Rosson, Lamesa, Tex.
Mrs. Cecil Ray, Amarillo, Tex.
RECENTLY ANNOUNCED LARGE FREE PURCHASES
D. K. Ratliff, 1705 26th St., Snyder $25.00
Mrs. Howard R. Alexander, Odessa, $26.48
Mrs. Geneva Van Cleve, Monahans, $12.44
Gustabo Loobs, Lamesa, $17.62
J. H. Wise, Lamesa, $28.68
Mrs. Charles Lilly, Lamesa, $11.31
Mary Laver, Snyder, $11.74
Qurey Reynolds, Odessa, $19.53
S. L. Havens, Midland, $23.16
Mrs. Dean Lam, Hobbs, $25.53
Jean McDermott, Levelland, $38.44
Johnny Renfro, Brownfield, $19.18
Deanes Ogle, Roswell, $26.52
J. W. Dodson, Roswell, $25.75
Bert Aston, Dexter, N.M., $37.93
Mrs. G. L. Mooney, Roswell, $22.92
Mrs. Ruth Allen, Roswell, $34.96
Ben Arios, El Paso, $33.25
Edson, Parker, La Tuna, Tex., $47.40
William McCormick, El Paso, $55.45
Mrs. Bundy, Fair Acres, N.M., $28.18
Dollig Arron, Las Cruces, N.M., $25.06
Jan D. Brasher, Las Cruces, N.M., $32.65
J. Nobels, El Paso, $26.16
B. Richardson, El Paso, $12.89
Mrs. Carl Cliff, El Paso, $16.46
Mrs. Maxine Stever, El Paso, $39.67
Mrs. Mueller, El Paso, $21.42
Mrs. Joe Brewer, Amarillo, $20.86
PHILCO COLOR TV SETS
Mrs. C. N. Flores, El Paso, Tex.
Mrs. R. F. Moniz, El Paso, Tex.
J. T. Sykes, Carlsbad, N.M.
Mrs. Louis Yarbrough, Amarillo, Tex.
R. R. Smith, Anton, Tex.
Mrs. O. O. Stewart, Lorenzo, Tex.
Mrs. O. H. Prather, Odessa, Tex.
Mrs. J. Herb Holloman, Sr. Albuquerque, N.M.
Mrs. Delbert Sumner, Lubbock, Tex.
Mrs. Irene Pickett, Brownfield, Tex.
Mrs. J. I. Dodson, El Paso, Tex.
Mrs. L. J. Vercher, El Paso, Tex.
Mrs. Betty Scott, Amarillo, Tex.
Mrs. H. C. Berry, Dexter, N.M.



Vol. No. 1 only 49c

MIRACLE WHIP Salad Dressing Qt. Jar 49c
BROCCOLI Top Frost, Chopped, 10 Oz. Pkg. 15c

FROZEN FOODS

Morton Fresh Frozen, Chicken, Beef, Turkey, Spachetti or Macaroni & Cheese
POT PIES Pkg. 2 For 29c
Combination Plate
Patio, Fresh Frozen TACOS 24 or 6 Count Pkg. 49c
Patio, Fresh Frozen, Pkg. 39c
Ashley's Fresh Frozen Chili Con Queso 10 Oz. Can 49c
Ashley, 10 Oz. Can Guacomole Salad 49c

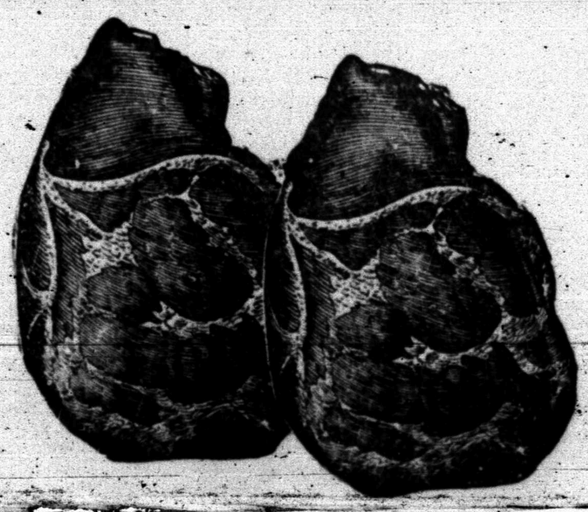
PUDDINGS
Jello, 3c Off Label, Instant Chocolate, Vanilla or Lemon 2 For 31c
VIM Detergent, 10c Off Label 38 Oz. 61c
ALL Fluffy Giant Box 79c

Purina Pet Foods
SEA NIP DINNERS, 21 Oz. 45c
GRAVY DINNER, 24 Oz. 49c
DAIRY DINNER, 24 Oz. 49c
CAT CHOW, 22 Oz. 39c
CAT CHOW, 4 Lbs. 97c

FRESH FRUITS & VEGETABLES

BANANAS Fancy Goden Ripe, Lb. 10c
Fresh Tender Green, Locally Grown
Turnips & Tops 2 Bunches For 25c

HAMS Farm Pac Fully Cooked Just Slice & Serve
Shank Portion Lb. 49c
Butt Portion Lb. 55c



PORK STEAK Lean, Boston Butts, Lb. 49c
Lean Picnic Cuts PORK ROAST Lb. 39c
Lean Boston Butts PORK ROAST Lb. 49c
Lean Center Cuts PORK CHOPS Lb. 79c
Market Sliced BOLOGNA Lb. 49c
Southern Style - Extra Meaty SPARE RIBS Lb. 59c
Sweet Smoked SAUSAGE LINKS Lb. 59c

Furr's SUPER MARKETS

BUY WANT ADS SELL

ADVERTISING

RATES & SCHEDULE

Deadline 4:30 p.m. Monday through Friday, prior to day of publication.
Deadline Sunday, 4:30 p.m. Friday.

15 WORD MINIMUM

1 day per word	6c
2 days per word	11c
3 days per word	15c
4 days per word	18c
5 days per word	20c
6th day	22c
Legals, per word	6c
Card of Thanks, per word	6c

Each additional day 2c per word. These rates for consecutive insertions only. All ads are cash, unless customer has an established credit account with The Snyder Daily News. No refund will be made on an ad after appearing in paper. The Publisher is not responsible for copy omissions, typographical errors or any unintentional error that may occur further than to correct it in the next issue after it is brought to his attention.

ERRORS

The Daily News can not be responsible for more than one incorrect insertion. Claims cannot be considered unless made within three days from date of publication. No allowance can be made when errors do not materially affect the value of the advertisement. All out of town orders must be accompanied by cash, check or money order.

BUSINESS SERVICE

BUTANE

CALL SCURRY Butane Company HI 3-3721 for prompt gas delivery. Sales and domestic and commercial appliances.

ANNOUNCEMENTS A

AUTOMOBILES B

AUTOS FOR SALE B-1

'52 Dodge Pickup	$ 290
'55 GMC Pickup	$ 250
'57 Buick Century	$ 300
'58 Thunderbird	$ 950
'63 Corvair, Monza	$1150
'57 Two Ton Chev., as is	$ 200

LONE STAR HOTEL
404 East Highway

CLEAN 1958 Chevrolet Bel-Air V-8 4 door. Automatic transmission, two tone. Call HI 3-7831 after 4:00 p.m.

1959 Mercury 2 door Hard-Top with air-conditioning. Recent overhaul on motor and transmission $395.00. 1954 Chevrolet ½ ton pickup, $225.00, both in excellent condition. Consider trade. Call HI 3-7826.

TRUCKS FOR SALE B-2

SALE OR TRADE—1963 Chevrolet pick-up. Four speed transmission. Call HI 3-3189.

BUSINESS OPP. C

MAJOR STATION on 84 Bypass. B. F. Goodrich franchise and equipment available. Call HI 3-6228.

CAFE FOR RENT: Snyder Highway, Big Spring. Furnished. Contact J. L. Balch, AM 4-6735, 2800 Cactus, Big Spring, Texas.

BUSINESS SERVICES D

BUILDING SPECIALIST D-2

MADE IN SNYDER
Aluminum insulated storm doors, storm windows, window screens, also replacement window units, window awnings. Free estimate, see at 602 33rd St.

LEON BRIDWELL
602 33rd. St.

MISCELLANEOUS D-26

FOR RENT: 36 inch chain saw. Phone HI 3-4773 or contact Foy Nutt.

AUTO LOANS
Any Make Or Model
$10.00 To $100.00
Also Personal And Furniture
TIMELY FINANCE CO.
HI 3-9325
3607 Ave. S

EMPLOYMENT E

HELP WANTED MALE E-1

EARN $125 to $150 weekly. MEN WANTED TO CALL ON FARM ACCOUNTS IN SURROUNDING COUNTIES. Must have automobile. Experience not necessary—age limit no barrier. Call in person at Petro-Mar Motel, Room 36. See Mr. C. H. FLIPPEN, 7 to 9 p.m. No phone calls please.

HELP WANTED: Part time service station attendant. Denson Service Station, 300 East Highway.

HELP WANTED FEMALE E-2

NEED GOOD TYPIST. Steno required. Apply in person to Snyder Daily News. Write giving salary desired. No phone calls.

CASH IN on the big Fall and Christmas selling season. Representative Avon in your neighborhood. Write Box 1629, San Angelo, Texas.

WANTED: COUPLE to manage apartments. Must furnish 2 references and be able to do light yard work. Married couple preferred. Apply at 1405 Ave. T, or contact Mr. Hall at 2400 Ave. T.

WOMAN'S COLUMN H

LAUNDRY SERVICE H-1

SEWING H-6

BEWEAVING

Invisible reweaving. Can save that suit, dress, coat, pants or jacket. Free estimate. Reasonable prices. Bring your garments to Mrs. Levi Lack, 2008 30th Street.

Phone HI 3-7640

FARM AND RANCH EXCHANGE J

GRAIN, HAY, FEED J-2

COMBINE RUN: Wheat and Elban Rye seed for sale. Wheat $4.00, Rye $5.00 per hundred. Call HI 3-4713 after 4 p.m.

LIVESTOCK J-3

HORSEBREAKING and training. Dial HI 3-3951 in Snyder, 629-4289 in Post.

POULTRY J-5

HENS FOR SALE: 3 for $1.00. Casey Caged Farm, 12 miles east on Highway 180.

MERCHANDISE K

DOGS, PETS, ETC. K-3

FINE FULL BLOODED Fox Terrier Pups $15.00 each. Call Mrs. Mildred Simmons, Hermleigh, Rt. 2.

HOUSEHOLD GOODS K-4

FOR SALE: 1961 Westinghouse Washer and dryer space mates. Call HI 3-7556.

7 Piece L Room Suite	$98 W/T
7 Piece Dinette	$58.88 W/T
Platform Rockers	$16.88 W/T
Twin Mattress, Box Springs, Headboard & Frame	$49.95 W/T
Recline Chairs	$39.88 W/T
2 Piece B Room Suite	$69.88 W/T
Maple Bunk Beds	$87.00 W/T
Baby Bed & Mattress	$29.99 W/T
Baby Bed & Mattress	$29.99 W/T
Maple Dining Room Suite, 5 pc.	$109.98
Metal Smoker, Handy Chair Height	$1.00
2 Steel Hammers	$1.00

See Our Selection Of
Used Furniture
No Money Down —
36 Months To Pay
HOYT FURNITURE
& APPLIANCE
2112 25th. St.

JUST RECEIVED: A supply of School Homemaking Gas Ranges. See at Lone Star Gas Co.

CLOSEOUT!
50 Lbs. Armour Fertilizer
16-20-0 $2.95
We Hav a good used
Jacobson Lawnmower $39.50

Roe's
FURNITURE & APPLIANCES
Highland Shopping Center

Your Authorized Dealer
Maytag Washers and Dryers
McDOW'S HOME APPLIANCE
Parts And Accessories
2407 Ave. R HI 3-4111

MUSICAL INSTRUMENTS K-5

RENT
PIANOS &
ORGANS
As Low As
$10.00 Per Month
M & M Electronics No. 2
On The Square
HI 3-3793

I Am Prepared To Care
For Your Needs For
PIANO TUNING
Ralph J. Wesson
HI 3-7488
Satisfaction Guaranteed

WEARING APPAREL K-10

KNAPP SHOES
H. E. AYLOR
HI 3-9644
FOR CUSHIONED COMFORT

MISCELLANEOUS K-11

SNYDER JANITORIAL
SUPPLIES
— Commercial Supplies Of —
● Soap ● Toilet Tissue
● Powder & Granulated Oil Absorb
● Paper Towels ● Germ Oil Disinfectant
● Hand Cleaners
● Cleans Scrubs All Floors
● Mop Heads ● Brooms
● Window Cleaner, Etc.
TOMMY DAVIS
4000 Ave. S HI 3-9010

WANTED TO BUY K-14

FURNITURE
WANTED
Will pay cash for used furniture and equipment
802 25th St.

RENTALS L

FURNISHED APTS. L-3

FURNISHED DUPLEX: Bills paid, SCAT available. 2701 Ave. X. Call HI 3-6759 or HI 3-9403.

UNFURNISHED APTS. L-4

FOR RENT: 2 bedroom unfurnished apartment. 1901 Coleman, downstairs. $50.00 month, water paid. Phone HI 3-7166.

FURNISHED HOUSES L-5

SMALL FURNISHED house, fenced yard, garage, plumbed for washer, air conditioned. $12.50 per week, bills paid. Phone HI 3-6318.

UNFURNISHED HOUSES L-6

THREE BEDROOM, 1½ bath, carpet, garage. 216 33rd. HI 3-6179.

SEVERAL TWO bedroom homes for rent in different parts of town. Call HI 3-5954 after 5 p.m. weekdays.

TWO BEDROOM house, air-conditioned, corner lot. 201 34th. $60.00 monthly. HI 3-6246.

FOR RENT: Three bedroom, den house. Dishwasher. Utility room. Unfurnished. 3725 Ave. V. Call HI 3-3802 or HI 3-9804.

THREE BEDROOM, central heat, large 16 x 24 den. Call HI 3-5197 after 4 p.m.

NEAT SMALL 2 bedroom house. Corner paved lot. $2950 month. Call HI 3-4849 or HI 3-7146.

TWO BEDROOM house 3 blocks from square. Call HI 3-4445.

HOME IN the country with small pasture. Call HI 3-6041.

MISC. FOR RENT L-7

FOR RENT
FHA PROPERTIES
Two Bedroom
Unfurnished
Apartments
Redecorated
Three Bedroom
Unfurnished
Houses
Redecorated
or Come To 611 East Highway
See
JACK & JACK REALTY
Area Broker For The
Federal Housing Administration
Snyder, Texas
Phone HI 3-3452 Or HI 3-3566

WEST 3013 38th. Clean 3 bedroom, carpet, fenced, near school, no down payment, monthly payments $64. Sale by owner of Merle Newton Real Estate, HI 3-6928.

ENGLAND APARTMENTS
3 and 4 room, furnished or unfurnished. TV cable, all bills paid.
1 small furnished house.
Call
B. E. Griggs — HI 3-5494
Bud England — HI 3-6150

REAL ESTATE M

HOUSE FOR SALE M-2

1. Three Bedroom; two bath; brick; choice southwest location; equity; payments $130.00.

2. Bassridge; lovely brick; F.H.A. appraised $18,900; corner; paneled den and kitchen; all built-ins; fireplace; carpet and drapes; utility room; double garage; fenced; shown by appointment.

3. Close to high school; over 1900 feet; three bedroom utility; den; loan established; payments less than $100.00.

4. Colonial Hills; as practically new; three bedroom; brick; two baths; den with fireplace; double garage; would take large equity southwest or west.

5. Nice location rental; Highland Park area.

ADELLE JOSEPHSON
REAL ESTATE
2606 Ave. R
Office — HI 3-3601
Nights & Saturdays — HI 3-6944

Priced To Sell By Owner

3 BR brick home. Approx 2 years old. 2450' living area. Central heat, ref. air. Large den, electric kitchen, birch paneled. Birch cabinets and breakfast bar. Living room, dining room, utility, washer, dryer connections. 2 Water heaters, 3 completed bathrooms. 5 Rooms best of nylon carpet. Other floor covering Armstrong Corlon. Beautiful drapes included. Sun porch and patio. Double garage and storage. Large lot, yard beautiful, landscaping and trees. 700' Curbed flower beds, chain link fenced & curbed including fenced in back yard. Deep water well, automatic elec. pump, 135 bbl. water storage. Automatic elec. booster pump. 1100' underground water pipe outlets every 42'. Well & shop house. 25 Assorted fruit & Pecan trees. Grapes & berries. Best of garden soil. City utilities. Terms can be arranged. Has to be seen to be appreciated. Home of Carleton 4 Yr. State College. Priced $29,500. Frank D. Dupree, 202 South Loop 281, Stephenville, Texas. Phone WO 5-7209.

HOUSE FOR SALE M-2

BUYING OR SELLING
We specialize in house sales — 2, 3, 4 bedrooms, nice locations.
Confidential insurance loan service available, 25 years and down.
20 acres and good house, close in. Good water and improvements, reasonably priced. 2 bedrooms and den.
1 section, blackland, fair house, mineral interest, plenty of water, 150 gal., 100 acres in cult., 125.00 per acre.
3 sections, $45.00 per acre, in adjoining county.
160 acres, good water, house, $125.00 per acre.
80 acres, close in, good cotton allotment, all in cult., excellent building location for home, plenty of water, irrigation.
Four 20 acre tracts within 1 mile of the city limits — $300 per acre with ¼ royalty.
320 acres, 100 in cult., stock farm, fair house, plenty of water.
40 acres with water well, 100 to 150 gal., close, worth the money.
¼ Section, NE of town — priced right.

FORREST W. BEAVERS
Realtor, Insurance & Loans
103 Brownfield Bldg.
Phone HI 3-9472
Virginia Elme HI 3-3713
Forrest Beavers HI 3-6467
Dave Hoover HI 3-9991

FURNISHED HOUSES FOR SALE . . . both carpeted . . . East Snyder . . good locations . . no closing costs . . payments monthly $54.00 . . ideal for young couple just getting started.

EAST SNYDER . . new listing . . owner being transferred . . no closing costs . . large den . . corner lot . . nice yard . . 400 31st . . total payments $66.00.

BASSRIDGE . . . 3 bedroom, 2 bath . . fireplace . . built ins . . nice fenced yard . . a real deal! Owner wants to sell.

NORTH SNYDER . . . 108 Ash Street . . total payments $43.00 monthly . . no down payment . . being refinished like new.

EAST SNYDER . . . 3305 Ave A . . 3 bedroom . . $55.00 payment

3511 Ave A . . . 3 bedroom . . 2 bath . . . $84.00.

3112 Ave C . . . 4 bedroom . . $84.00.

3607 Irving . . . 3 bedroom . . $84.00.

STEVENSON
REAL ESTATE
South Side Of Square
Business Phone: HI 3-5612
Home — HI 3-4528
Wilson Bright — HI 3-6137

SACRIFICING HOME: Priced to sell, three bedroom brick, trim, 1½ bath, carpets, drapes, fenced yard and beautiful patio. 202 33rd St.

NOW'S the time to—
BUY A HOME

"Choice Locations," lots of floor space 3 bedroom. Close to schools, churches and shopping centers. New loans.
Newest, 2 bedroom, den, fenced yard, ideal location, corner lot. This house is cute, comfortable, and livable. Priced right.
"Ideal Location," one of the cleanest, nicest, houses on the market. 3 bedroom, improvements galore. Owner already transferred says sell.
"Exclusive Home," brand new, choice location. This house is in a class by itself with many unique and exceptional "luxury" features. All brick, 3 bedroom, 2 full ceramic baths, huge paneled den with wood burning fireplace. Formal living room & dining room, built-ins galore, carpet, drapes, & fenced back yard.
We need your listings.
We specialize in building, let us help you. Your plans or ours.

SCOTT & SCOTT
REALTY CO.
Phone HI 3-6306 Night HI 3-3158
1907 40th. St.

ELEGANT HOME: Bassridge — Some of the finest details to be had in a high Quality home, elaborate chandeliers, food center blender, built in Gun Cabinet, marble vanities and brass fixtures in bathrooms; large lovely entry hall, elaborate moldings. Call for an appointment to see this lovely home.

ADELLE JOSEPHSON REAL ESTATE
HI 3-3601 2606 Ave. R. HI 3-6944

12 rooms, 3 baths. Good location.
2 bedroom . . . $4500.00 . SW Snyder
3 bedroom . . . $300.00 equity, $6,000 . SE
2 bedroom . . . $250.00 down . SE
Old house, good location . . $1800.00.
Trailer house at lake . . $1500.00.
400 acres, 100 acres, 160 acres Scurry. Lots (will move house on). Terms.

R. W. WEBB REAL ESTATE
See Roswell Rigsby
300 East Highway Phone HI 3-9276

(1) three bedroom, two bath, brick, large den, fenced back yard. South west.

(2) Starting next week, new three bedroom and den brick at 4011 Avondale drive. Look over the place and pick your colors.

(3) Small home in worth part of town. Terms to suit you.

(4) 31 small homes for sale on contract. See about any of them.

HIGHLAND REALTY
4006 Ave. S — HI 3-4792
H. B. Seitz — HI 3-6100
S. S. Steinberg — HI 3-9477

FOR SALE BY OWNER, 3 bedroom, 2 bath, all corner lot. Dog house and runs. Lots of room for the price. Inquire back area, 3307 Ave. N. Call HI 3-7814 after 4:30 p.m.

FOR SALE
By Original Owner

REAL ESTATE M

FARMS-RANCHES M-9

APPROXIMATELY 238 acres conveniently located seven miles southeast of Snyder; all minerals; ¼ royalty; 45.6 acre cotton allotment this year; 150 acres in cultivation; price $38,000.00.
ADELLE JOSEPHSON REAL ESTATE
HI 3-3601 2606 Ave. R HI 3-6944

FOR SALE-TRADE M-11

FOR SALE or trade: Nice house in Colorado City. On paved street, fenced. Call HI 3-4400.

ACREAGE M-14

ONE TO FOUR
sections of the best ranch in Borden and Scurry County. Lots of minerals. Oil well to be drilled on adjoining property in 60 days. Two miles from Lake Thomas. Ten to twenty miles from Snyder. FIRST TIME OFFERED. PRICED FOR QUICK SALE. Can carry 1-2 to 1-5 of purchase price for responsible party. Call collect: Joe R. Lemley, 655-3300, Rt. 2 Box 408, San Angelo, Texas.

USE
CLASSIFIED
ADS!

JACK & JACK REALTY
611 East Hwy. Ph. HI 3-3452
After 6 O'Clock Ph. HI 3-3566

3 bedroom—beautiful fenced yard with covered patio. Equity buy, low monthly payments—good carpet—44th St.

Austin Ave.—Brick 3 bedroom, beautiful den—fireplace—2 bath—fenced—carpet—refrigerated air—equity buy.

42nd—3 bedroom—fenced—nice carpet—work shop in the back—New Loan—Payments approximately $80.

40th—close to High School—3 bedroom—1 bath—fenced—nice patio. Low Equity.

38th—Lovely 3 bedroom—2 bath—Den—Lots of extras in this house—Equity buy.

Ave. A—3 bedroom—2 bath—family room and kitchen combination—New carpet—new loan.

Real good buy on 2 bedroom, ref. air cond. with wall to wall carpet, lots of closet space, fenced Yard, and gas Bar-B-Q grill, gas light in yard. New loan. Low down payment. Payments $71.00 mo. Highland Drive.

44th St. 3 bedroom—2 bath—Cedar lined closet—beautiful carpet—New Loan. Nice 3 bedroom house for rent on Ave. U.

TEAL REAL ESTATE
Building Contractor
4201½ Ave. S
Office: HI 3-4133
Night: Dillard Teal HI 3-4133
Anita Arnold HI 3-7175

WE NEED LISTINGS
Colonial Hills three bedroom, den, fireplace, other extras, priced right.
NORTH 2 bedroom, deep well, 1 acre, fenced, $4500.
WEST 3 bedroom, 1 bath, fenced, no down payment.
WEST—Nice 3 bedroom, water well, double garage, fire place, ONLY $5250.
WEST 2 bedroom, den, 1½ baths, payments only $63.
EAST 3 bedroom, fence good condition, no down payment, payments only $64.
WEST 3 bedroom, 1½ bath, carpet, built-in stove, $150 down, payments only $84.

Merle Newton
3311 Ave. S. Ph. HI 3-6928
Newton HI 3-6928—Webb HI 3-4508

LEGAL NOTICE

The board of trustees of the Independent School District will meet at 8 p.m. Monday, Oct. 11, in the office of the superintendent at Ira, Texas, for the purpose of adopting a budget for 1965-66.
Roy Sallee
Superintendent

EXTRA CLEAN CARS

1962 CORVAIR
4 Door Automatic Trans. $895

1963 IMPALA
Chevrolet Loaded $1795

1962 CHEVROLET BISCAYNE
4 Door 6 Cylinder, Air $900

1961 CHEVROLET
Impala 4 Door Hardtop, Loaded $1195

1961 FORD
Fordor Air $775

1960 FORD
Fairlane 500, Air $750

1960 OLDSMOBILE
Super 88, Loaded $995

1964 Chevrolet Pickup
4 Speed With Air 1395.00

1963 Nova Chevrolet
Station Wagon 4 Door 1450.

DENSON
SERVICE STATION
300 E. Hwy. HI 3-3912

COMPLETE
WATER PUMP
SERVICE
A-1 Electronics
2401 Ave. T HI 3-7635

NOW!!

"Virtually every service man since Washington crossed the Delaware" (who has 90 days service) is AGAIN ELIGIBLE TO BUILD A NEW HOME WITH NO DOWN PAYMENT, UNDER THE NEW 1965 HOUSING ACT.

CALL US — WE BUILD ANYWHERE
We Have
Plans — Building Sites — Financing
Bassridge Development Co.
Phone HI 3-6388 or HI 3-6827

Airmen Begin Simulated Space Voyage

BROOKS AIR FORCE BASE, Tex. (AP) —Four young Air Force officers busied themselves today at getting accustomed to their home for the next 67 days, a 30-tono steel pressure chamber.

They entered the 30-by-9-foot chamber Monday night to start a simulated space voyage the primary purpose is to see how their bodies react to 60 days of breating an exotic atmosphere—helium and oxygen.

The experiment at the School of Aerospace Medicine is the longest and most searching ever conducted by U.S. scientists on the helium-oxygen mixture, which someday may be what astronauts breathe on extended space flights.

Researchers are studying the idea of possibly using the mixture aboard the air force's 30-day orbiting laboratory, due to be launched during this decade.

Cheerful and enthusiastic, the four stepped into the chamber at 8 p.m. They are Capts. Roger Gaal, 27, of San Francisco, Lawrence Smulczenski, 29, of Pittsburgh, Pa. and Robert Till Jr. 27, of Bangor, Maine, and Lt. Richard Sessler, 28, of Syracuse, N. Y.

Gaal and Sessler are navigators and Smulczenski and Till are jet pilots assigned to the Strategic Air Command.

The first eight days of the experiment will be spent in ground level conditions—normal pressure with an atmosphere of 20 per cent oxygen and 80 per cent nitrogen.

The final 60 days will be at a cabin pressure similar to 27,000 feet aloft with 30 per cent helium and 70 per cent oxygen. Current U.S. manned space flights are made with 100 per cent oxygen as an atmosphere.

The men are allowed to watch television, read and write. Their diet, ranging from 2,600 to 3,200 calories daily per man, consists of bite-size dehydrated foods and a milkshake type drink.

TUESDAY TELEVISION

	KRBC Abilene Ch. 9, SCAT 4	KMID Midland Ch. 2, SCAT 2	KCBD Lubbock Ch. 11, SCAT 6	KPAR Sweetwater Ch. 12, SCAT 3	KWAB Big Spring Ch. 4	KLBK Ch. 13, SCAT 6 Lubbock
6	:00 :15 :30 :45				Summer Semester Cartoon Circus	Summer Semester Cartoon Circus
7	:00 Today :15 " :30 " :45 "	Today Show " " "	Today News Rpt & Wthr Today "	Cartoon Circus " Mike Wallace News	Farm & Ranch News, Wthr. Mike Wallace News	Farm & Ranch News, Wthr. Mike Wallace News
8	:00 " :15 " :30 " :45 "	" " " "	8:25 News Today "	Captain Kangaroo "	Captain Kangaroo "	Captain Kangaroo "
9	:00 Fractured Phrases :15 " :30 Concentration :45 "	Romper Room Concentration "	Fract Phrases Concentration "	I Love Lucy Real McCoys "	Donna Reed Real McCoys "	Donna Reed Real McCoys "
10	:00 Morning Star :15 " :30 Paradise Bay :45 "	Morning Star " Paradise Bay "	Morning Star " Paradise Bay "	Andy Of Mayberry Dick Van Dyke "	Andy Of Mayberry Dick Van Dyke "	Andy Of Mayberry Dick Van Dyke "
11	:00 Jeopardy :15 " :30 Let's Play Post Office :45 "	Jeopardy " Let's Play Post Office "	Jeopardy " Let's Play Post Office "	Love Of Life " Search Tomorrow Guiding Light "	Love Of Life " Search Tomorrow Guiding Light "	Love Of Life " Search Tomorrow Guiding Light "
12	:00 News & Weather :15 Cartoons :30 Let's Make A Deal :45 "	Divorce Court Let's Make A Deal "	Noon Report Com. Closeup Lets Make a Deal "	The News Today Farm & Ranch As The World Turns "	News Wthr. Cartoons As The World Turns "	Eye Witness Farm & Ranch As The World Turns "
1	:00 Moment Of Truth :15 " :30 The Doctor :45 "	Moment of Truth " The Doctors "	Moment of Truth " The Doctors "	Password " Houseparty "	Password " Houseparty "	Password " Houseparty "
2	:00 Another World :15 " :30 You Don't Say :45 "	Another World " You Don't Say "	Another World " You Don't Say "	To Tell the Truth " Edge Of Night "	General Hospital " Edge Of Night "	General Hospital " Edge Of Night "
3	:00 The Match Game :15 " :30 General Hospital :45 "	The Match Game " Sea Hunt "	The Match Game " The Nurses "	The Secret Storm " Film Feature "	The Secret Storm " Ben Casey "	The Secret Storm " Ben Casey "
4	:00 Where Action Is :15 " :30 Father :45 Knows Best	Komic Karnival Cartoons "	Father Knows Best Superman	TBA " Donna Reed "	" " Color Carnival "	" " Color Carnival "
5	:00 Felix The Cat :15 " :30 Huntley-Brinkley :45 "	Yogi Bear " Huntley-Brinkley "	Yogi Bear " Huntley-Brinkley "	Shindig " Evening News "	Gandy Time " Evening News "	Rifleman " Evening News "
6	:00 Local News Wthr. :15 Sports News :30 My Mother the Car :45 "	News Spts W. J. Friday With My Mother The Car "	Six O'Clock Rpt. " My Mother The Car "	The News Today Sports & Wthr Rawhide "	Local News Here 'N' There Combat "	Local News Weather Combat "
7	:00 Dr. Kildare—II :15 " :30 Dr. Kildare—II :45 "	Dr. Kildare—II "	Dr. Kildare—II "	Red Skelton "	Red Skelton "	Red Skelton "
8	:00 Tuesday Night :15 At The Movies :30 " :45 "	Tuesday Night At The Movies "	Tuesday Night At The Movies "	Petticoat Junction "	Petticoat Junction "	Petticoat Junction "
9	:00 :15 :30 :45	" " " "	" " " "	The Fugitive " " "	The Fugitive " " "	The Fugitive " " "
10	:00 Local News & Wthr. :15 National News :30 Tonight :45 "	News Final Sid W. F. Rpts Wthr Tonight Show "	Ten O'Clock Rpt. " Tonight Show "	News Weather Hobby West " Late Show "	News & Weather " "	News & Weather " "
11	:00 :15 :30 :45	" " " "	" " " "	I Outlaw " " "	" " " "	" " " "

"QUALITY PRICE! SERVICE! STAMPS!
PIGGLY WIGGLY SERVES YOU BEST ALWAYS"



FREE! Cannon NYLONS

ONE PAIR WITH $15.00 IN PIGGLY WIGGLY GREEN CASH TAPES, DATED AFTER SEPT. 14

Goodhope Evaporated
Canned MILK Tall Can **12½c**

Sunlight, Fully Guaranteed
FLOUR ..... 5 Lb. Bag **39c**

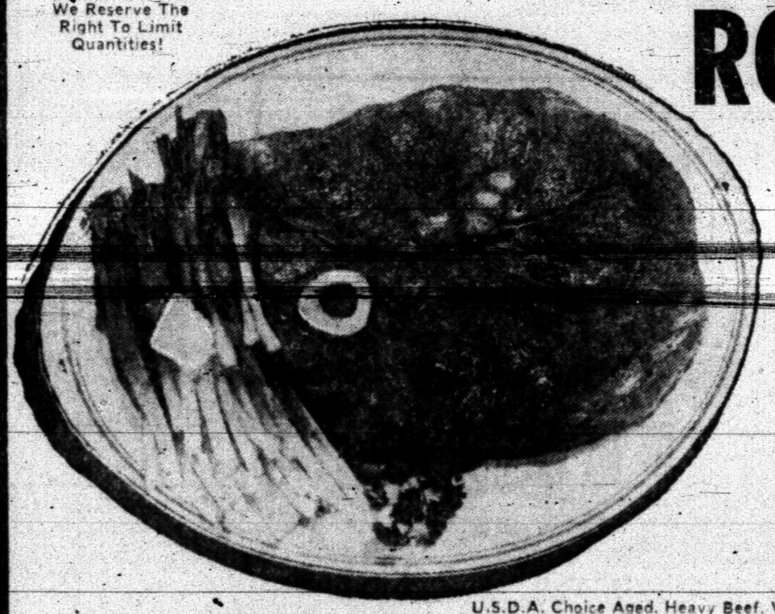
More for your money
ALWAYS AT PIGGLY WIGGLY!

These Prices Good In Snyder, Texas, October 5, 6, 1965 We Reserve The Right To Limit Quantities!

Tender, Delicious Meats from Piggly Wiggly!

ROUND STEAK
U.S.D.A. Choice, Aged, Heavy Beef, Valu-Trimmed Lb. **79c**

U.S.D.A. Choice, Aged, Heavy Beef, Valu-Trimmed
T-BONE STEAK Lb. **98c**



SLICED BACON
Rodeo Elite, 20 to 24 Slices
12 Oz. Pkg. **69c**

U.S.D.A. Choice Aged, Heavy Beef, Valu-Trimmed
Sirloin Steak Lb. **89c**

Lean, Dated to Assure Freshness
Ground Chuck Lb. **59c**

Icelandic, Catfish or Haddock, 12 Oz. Pkg.
Breaded Fish Steaks **55c**

Cheese & Tomato
PIZZAS Large Family Size Each **59c**

Pepperoni, Sausage, or Hamburger
PIZZAS Large Family Size Each **69c**

Armour Star, All Meat
Sliced Bologna Lb. **59c**

Detergent
Tide Heavy Duty Giant Box **73c**
DETERGENT, Bonne, 10c Off Label, Giant Box **59c**

Ice Cream
Gandy's Country Fresh, Asst. ½ Gallon **49c**

Holsum, Buttermilk or Sweetmilk
BISCUITS 10 Count Can Eah **5c**

Good-N-Rich, Asst. Flavors
CAKE MIX 19 Oz. Box **4 For 1.00**

Santa Rosa, 46 Oz. Can
PINEAPPLE JUICE 25c

Stokley, Finest Cut, No. 303 Can
GREEN BEANS 5 For 1.00

Ocean Spray Cranberry
JUICE Quart **55c**

Maxwell House Instant, 20c Off
COFFEE 10 Oz. Jar **1.39**

Armstrong, One-Step Floor.
WAX 46 Oz. Can **1.59**

FROZEN FOODS!

Banquet, Apple, Peach, Cherry
FRUIT PIES Family Size **29c**

Banquet, 15 Oz. Pkg.
Mexican Dinners 2 For **89c**

Seabrook
Broccoli Spears 10 Oz. Pkg. **27c**

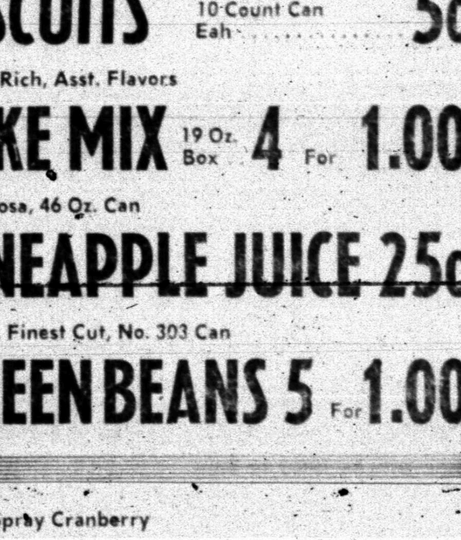
Seabrook
Fordhook Limas 10 Oz. Pkg. **27c**

BABY FOOD
Gerber's Strained ..... 3 4½ Oz. Jars **25c**

S&H GREEN STAMPS
DOUBLE S&H GREEN STAMPS, with $2.50 Purchase or More Every WEDNESDAY.

Taste Tempting Produce Always At Piggly Wiggly!

LETTUCE
Fresh Firm Green Large Heads
2 FOR **25c**



California Extra Fancy Sunkist
LEMONS 2 Lbs. **25c**

Shortening
Crisco, All Vegetable ..... 3 Pound Can **75c**
SHORTENING, Armours Vegetole 3 Lb. Can **59c**

HEALTH & BEAUTY AIDS

HAIR DRESSING
Boyer, Lge. Bottle or Tube, Reg. 79c Large Size **39c**

Arrid, Reg. $1.00
DEODORANT 4 Oz. Can **79c**

One-A-Day, Chocks or Women, 100 Ct. Btl.
VITAMINS Reg. $2.98 **2.29**

Listerine, Reg. 89c
MOUTHWASH 7 Oz. Btl. **79c**

Head & Shoulders, 7 Oz. Btl.
Dandruff Shampoo Med. Size **59c**

Lowest Prices Greatest Variety always at
Piggly Wiggly

Civil Rights Leaders Set Congressional Goal For '66

By SEYMOUR M. HERSH

nation's civil rights leadership has set a new congressional goal for 1966. Passage of a personal security act to take civil rights criminal cases out of state courts.

"We had the Public Accommodations Act in 1964, the voting rights bill in 1965 and we look forward to the personal security act in 1966," Joseph L. Rauh, counsel for the National Leadership Conference on Civil Rights, said in an interview today.

The conference, an amalgamation of more than 100 church, union and civil rights groups, met privately last week.

The meeting came shortly after a Hayneville, Ala., jury acquitted a white man charged with murder in the shotgun slaying of Jonathan M. Daniels, 27, civil rights worker for the Episcopal Society for Cultural and Racial Unity. The church group said Daniels was the 26th civil rights worker in the South to die violently since 1961.

The leadership conference asked itself, Rauh said, "Is this thing going to continue? Have we seen the last of the judicial farce we saw in Hayneville?"

The conferees agreed, he said, that "every assault with a racial purpose or effect should be made a federal crime."

And congressional passage of such an act, he said, should be the major legislative goal of the leadership drive in 1966.

Rauh said the legislation he has in mind would, in effect, take civil rights-connected criminal cases out of the state's hands and into a federal courtroom.

"In a federal court we just don't get judicial farces like we saw in Hayneville," he said. "Not all federal courts are perfect, but they certainly don't act like this."

The leadership conference unsuccessfully attempted to write similar provisions into the 1965 Voting Rights Act, Rauh said, and plans no legislative drive until next year.

"There's no bill ready yet," he said. "We know that this Congress is ready to go home and it won't be very well received. I think a bill will be ready when Congress comes back in January."

A spokesman for the National Council of Churches' Commission on Religion and Race, which earlier had denounced the Hayneville decision as "an obscene caricature of justice," endorsed the proposed personal security act.



RECENTLY ELECTED—New Officers of the Fluvanna Chapter, Future Farmers of America, are from left to right, Robert Miller, reporter; Bobby Hall, president; Bob Daugherty, secretary; Victor Contreras, sentinel; Henry Contreras, Vice president; and, Butch White, treasurer. Herman Kiesling (not pictured) is the adult sponsor. (Staff Photo).

Astronauts To Give Flag To U Thant

SPACE CENTER, Houston, Tex. (AP) — A small United Nations flag, carried into space by astronaut Edward H. White II during his historic space walk will be presented to U.N. Secretary-General U Thant Thursday at the United Nations.

White and his space partner on Gemini 4, Air Force Lt. Col. James A. McDivitt, will make the presentation.

White carried the flag in a pocket of his space suit. He stayed outside the capsule for 30 minutes June 3. White, also an Air Force lieutenant colonel, was the first American to take a stroll in space.

Cool Air Delays Harvesting

AUSTIN (AP) — Wet fields and cool weather delayed the Texas cotton harvest last week, the U.S. Department of Agriculture reported Monday.

Unseasonally cool weather on the Low and High Plains slowed cotton plant maturity. The statewide harvest has reached 34 per cent of complete, however, compared to 32 per cent a year ago.

"Hot open weather is needed to mature remaining cotton," the department's weekly crop report said.

Wheat planting has reached the 60 per cent mark, compared with 45 per cent a year ago. Sorghum harvest is 66 per cent finished, about even with last year.

Most areas saw improvement in range conditions because of last week's rains.

"With ample moisture, fall grasses will begin growth as cooler weather sets in," the report said.

Harvest of tomatoes, peppers, pumpkings, carrots and lettuce continued on the High Plains.

Heavy rains halted planting of Rio Grande Valley crops. Replanting of a few recently seeded fields will be necessary but the rains will aid sizing of citrus; the department said. Oranges are expected to move in volume next month.

To Receive Citation

WASHINGTON (AP) — A citation will be presented Dr. Jarrell McCracken, president of Word Records at Waco, Tex., here Wednesday night by Religious Heritage of America, Inc. It is one of a number of awards to be given by the organization.

Burial Rites Held For Zachary Scott

AUSTIN (AP) — Stage and screen star Zachary Scott was buried Monday after a brief private funeral service attended by a small group of family and close friends.

The 51-year-old actor died Sunday at his mother's home after an illness of several months. His death was attributed to a malignant brain tumor.

Scott was buried near his surgeon father in the family plot as soft rain fell. A spray of magnolia leaves and buds was the only greenery on the simple wooden coffin.

LIGHTEST MEXICO

BY JOHN ABNEY

MEXICO CITY — Everybody drifting into town these days seems to be terribly interested in Mexico's hallucinatory mushrooms and they all ask "Where can we get some, huh?"

And visitors ask about mushroom history and do they really work if you eat some and is it against the law to get caught with any. So in the interests of higher science we will now examine some of the more outstanding points of these vegetables (aren't they?).

Apparently some fellows are under the impression that special buses make regular runs to Mushroomville or people can relax with a quiet hallucination at Stay at the Mushroom Motel — 175 Rooms, 175 Baths, 175 Personal Witchdoctors, rates $2.75 a day with meals.

According to what I have been able to gather, the mushrooms have always been around. They grow in southern Mexico's backwoods mountain regions.

The Indians use them in religious rites and outsiders are not invited although a few scientific observers have managed to get friendly with villagers and witness some of the ceremonies.

So we imagine it all started something like this: an Indian named Ferguson came floating into his village one day and a friend called to him and said, "Hey Fergy, what you doin' up there anyhow?"

Ferguson looked down and said, "Well if it ain't my friend the Plumed Serpent. I just ate a batch of those mushrooms growing on the mountainside and gee, the thing a person sees in technicolor."

Of course the friend went over to sample a few and pretty soon the whole village was getting into the icebox and writing novels about their experiences.

Undoubtedly the village elders realized it would be bad if people were too happy so they began passing laws until mushrooms became a religious proposition.

And later on you would have Ferguson going around from hut to hut shouting, "All right fellows, the medicine man is ready so let's all run over to the mushroom patch and hold services."

Now and then some of our U. S. bohemians come down and make scientific studies of the situation.

The Mexican government begins getting complaints of people cutting up (each other with machetes, sometimes) in a remote region and they start checking around.

When the law arrives there are all the scientists lying on the ceiling saying things like "Watch out for that dragon lying on the doorstep" and "Come up up here where the weather's fine."

And like everything you eat, drink or smoke, mushrooms are said by some doctors to be (1) dangerous, habit-forming drugs and, by others (2) positively harmless.

There was this fellow who wanted to try some so he bought a basket full from a horrible old Indian lady with no teeth. After the fourth or fifth mushroom he looked at her and said, "Gee, Doris Day. You never looked so gorgeous, so how about let's get married?"

They did and lived happily ever after, account of she kept him well supplied with mushrooms and sweet dreams. Might be a good market there for some men who come down on a vacation and have to go home again.

Dear Allison,

"How can I keep people from mooching my Half and Halfs? They can't resist that rich aroma."

Dear Smoker,

"Who can? May I have one?"



Texas Plant To Expand

LONGVIEW Tex. (AP) — R. G. LeTourneau, whose company has received two defense contracts totaling $12,699,753, announced a $1.5 million expansion program for his local plant Monday.

This was shortly after he received word of the award to his firm of a $6.1 million facilities contract by the Ammunition Procurement and Supply Agency of Joliet, Ill.

LeTourneau was notified Aug. 4 of a $6,599,753 contract to manufacture 750-pound M117 demolition bomb casings for the Army.

The expansion program will include two new dome-shaped steel buildings, each containing 72,000 square feet, a new office building and putting a concrete floor in another dome.

The west coast of Greenland between Disko and Melville Bays is the spawning ground for most of the icebergs of the North Atlantic.

WAYNE BOREN CLYDE HALL

Snyder Insurance Agency

SERVICE

COMPLETE

INSURANCE

P. O. Box 530 Snyder, Texas

1820 26th. Street Phone HI 3-3163

THE ONE WORTH WAITING FOR WILL BE HERE THURSDAY!



Ask about SPECIAL INSTALLATION OFFER



YOUR DEALER CAN SAVE YOU MONEY NOW

with his special installation offer on a flameless ELECTRIC dryer

Now is the time to buy your electric clothes dryer . . . now while you can take advantage of your dealer's special money-saving installation offer. Let him show you how a flameless electric clothes dryer takes the work and worry out of drying clothes . . . how your clothes will dry sunshine fresh in clean, gentle electric heat with no worry about fumes or odors. And with precisely controlled electric heat, even your daintiest washables dry with complete safety. White clothes stay white . . . colored fabrics stay bright. See the new flameless electric clothes dryers at your dealer's soon and get the details of his special money-saving installation offer now in effect.

Waltz through washday . . . with a flameless electric dryer

TEXAS ELECTRIC SERVICE COMPANY

J. L. CLARK, Manager HI 3-5461

NOW AT SPECIAL LOW PRICES!

Emerson PERFECTED COLOR TV

APPLIANCE Sales & Service

LEMON'S T.V. & APPLIANCE

2204 25th St. Phone HI 3-9592

NEW

Major Credit Card Plan

Use your present credit card to charge with us. No Fuss, No Red Tape.

For All Your Auto Maintenance Needs see

Knollenberg's Auto Service