WEDNESDAY

THE SNYDER DAILY NEWS

VOL. 9, NO. 251 | SNYDER, TEXAS, WEDNESDAY, FEBRUARY 18, 1959 | EIGHT PAGES—PRICE 5c

Ike Pledges West Won't Start Shooting

Cypriots Put On Pressure For Plebiscite

LONDON (AP)—Greek Cypriot leaders pressed Archbishop Makarios today to demand a plebiscite in which the people of Cyprus could accept or reject the proposed constitution for the strategic Mediterranean island.

The conference on Cyprus independence was itself suspended until Turkish Premier Adnan Menderes recovers from injuries suffered in the plane crash Tuesday which killed 15 of the 24 persons riding with him.

Informants said there was widespread uneasiness about the proposed constitution among the 23 advisers accompanying Makarios, who is the unchallenged leader of the island's Greek Cypriot majority.

Makarios was understood to be under heavy pressure to hold off approval of the agreement pending a plebiscite.

The escape of Menderes, 60, one of 10 survivors of the Viscount crash in the fog near London Tuesday, was described by airport officials as a near miracle.

Shortly after Menderes' plane crashed, another aircraft passed just overhead and landed safely with Greek Premier Constantine Karamanlis aboard, also en route to the Cyprus conference.

Menderes was being treated for bruises, shock and possible internal injuries. He slept soundly all night, and after a thorough medical check today doctors said his condition was not serious.

The Turkish leader was to get another examination tonight. Meanwhile the conference marked time until the doctors decided when Menderes could leave the hospital.

Menderes' incapacity posed a serious threat to the hurry-up timetable the British, Greek and Turkish governments had set for the conference called to agree on principles under which the strife-ridden British crown colony would be transformed into a republic.

British Prime Minister Harold Macmillan and Foreign Secretary Selwyn Lloyd are leaving for Moscow this weekend for talks with Soviet Premier Nikita S. Khrushchev on the cold war. They had hoped to settle the Cyprus issue before departing.

"What malignant fate is it that haunts the Cyprus situation" asked the pro-government London Daily Mail in a front-page editorial.

The breather in the Cyprus talks, however, gave Greek Prime Minister Constantine Karamanlis and his aides time to press Archbishop Makarios to accept the independence plan agreed to by the British, Greeks and Turks.

The bearded exiled politico-churchman, leader of the 400,000 Greek Cypriots, favors making Cyprus a republic but has given indications that he may balk at some of the terms of the proposed constitution.

Consolidation Election Set

GAIL (Spl.) — March 14 has been set as the date for the elections in two school districts on a question of consolidation.

The election will be held in the Borden County School District and the Gay Hill School District.

Petitions were presented several days ago by several persons in the Gay Hill district to consolidate with the Borden County district, and that was followed by a Borden petition. The election was first set for Feb. 28, but was reset this week.

Elections will be held in both districts, and they must pass in both districts before a consolidation could be brought about.

The Gay Hill district, located in north Howard County and just south of the Gail district, has only an elementary school. High School students from there now attend school either at Gail or Big Spring.

If the election were to carry in both districts, Gay Hill students next year would attend school at Gail.

Candy Barr Denied Review Of Sentence

AUSTIN (AP) — The Court of Criminal Appeals overruled a motion today to review the 15-year sentence given the shapely Dallas stripper, Candy Barr, for possession of marijuana.

The court Jan. 14 upheld the lower court's decision by a 2-1 vote. Today the court dismissed the rehearing motion without written opinion.

Another motion may be filed by the defense but it seldom is granted. Miss Barr, whose real name is Juanita Dale Phillips, is free on $15,000 bond.

WEATHER

SNYDER TEMPERATURES: High Tuesday, 81 degrees; low, 33 degrees; reading at 7:30 a.m. today, 33 degrees.

East Texas — Partly cloudy and colder through Thursday. Lowest 25 to 35 in north and 35 to 45 in south tonight.

South Central Texas — Partly cloudy and colder through Thursday. Lowest 32 to 42 in north and 42 to 52 in south tonight.

North Central Texas — Partly cloudy through Thursday. Colder this afternoon and tonight. Lowest 25 to 35 tonight.

West Texas — Partly cloudy to cloudy through Thursday. Colder in South Plains and Pecos Valley eastward tonight. Lowest 22 to 32 in Panhandle and South Plains and 30 to 45 Pecos Valley eastward tonight.

West Gulf — Southerly winds 10 to 20 m.p.h. shifting to northerly 20 to 30 m.p.h. over extreme north this afternoon and central portion tonight.

Thermometer Goes On Prowl Again

The mercury was on the prowl again last night in Snyder, moving up and down the thermometer scale over a range of 48 degrees.

A high reading of 81 degrees Tuesday was marred by a dust storm, which preceded a new cold front into the area. By morning the temperature had dropped to 33 degrees, and cool weather was expected to continue throughout West Texas today and tonight.

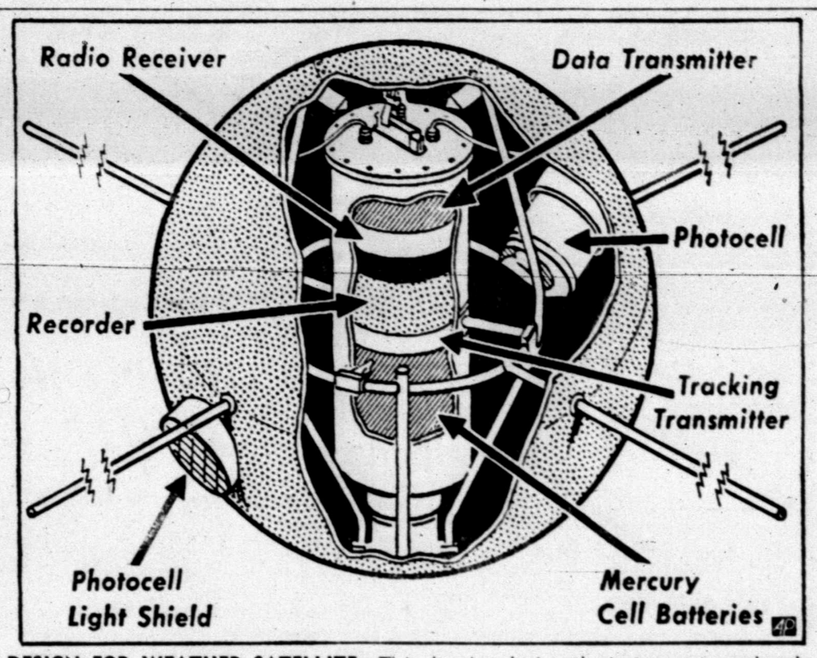

DESIGN FOR WEATHER SATELLITE—This drawing depicts the instruments enclosed in the 2½-pound "weather eye" satellite carried aloft by a Vanguard rocket at Cape Canaveral, Florida. If the satellite is successfully launched into outer space orbit, the instruments will store up weather data on a built-in tape recorder which ground stations will interrogate on each orbit around the globe to provide more accurate world weather information. (AP Wirephoto Chart)

America's Newest Satellite Flashes Back Hourly Data

By JOHN H. AVERILL

WASHINGTON (AP) — America's newest earth satellite streaked through space today, flashing back hourly data that may open a new era in man's ability to forecast the weather.

Jubilant scientists at National Aeronautics and Space Administration headquarters reported that weather monitoring equipment aboard the 20-inch satellite was "working perfectly."

"We haven't found a single fault yet," a NASA spokesman said.

Among other things, the basketball-size globe is designed to spot and report cloud conditions in an experiment designed eventually to help forecasters predict storms.

However, NASA officials reiterated that it probably will be two weeks before electrical signals transmitted from this satellite can be processed and findings reported.

By that time radio batteries which report findings of the satellite's weather eyes, a pair of photoelectric cells, are expected to have gone dead.

But the satellite itself, a 21½ pound sphere launched Tuesday from Cape Canaveral, Fla., may continue to orbit through space for at least a decade, possibly for centuries. Not until the effects of atmospheric drag can be observed and calculated will a more definite life span be known.

Triggered by radio signals from ground stations, the satellite's tiny radio transmitter flashes back weather data approximately once each hour.

A NASA spokesman said the device is triggered "at least twice every orbit." Latest calculations indicated the satellite, dubbed Vanguard II, makes a complete orbit of the earth every 125.9 minutes.

Although Vanguard II marks only a preliminary step in utilizing satellites for weather observation, Dr. Richard Porter, head of the U.S. satellite panel for the International Geophysical Year, called it "the beginning of a new era in weather research."

As for possible military surveillance, Vanguard II would be of no use, an Army spokesman said.

Asked if the satellite could have military applications other than its possibilities for weather information, Dr. Hans Ziegler of the Signal Corps Research and Development Laboratory said, "None at all."

In blasting the weather satellite into orbit U.S. scientists chalked up their second success in the failure-plagued Vanguard program. Six out of seven earlier Vanguard shots fizzled, but all three stages of the slender, 72-foot rocket fired at the precise moment Tuesday.

Two hours 20 minutes later, NASA announced Vanguard II and its 50-pound third stage rocket which trailed behind were in orbit.

Maj. Sosa Blanco Executed Today

HAVANA (AP) — Maj. Jesus Sosa Blanco died before a firing squad today, calmly giving the order to fire.

Convicted a second time as a major war criminal, the 51-year-old career officer had one last request—that he be given the right to give the orders to his executioners.

Army sources gave this account of the major's execution in the early morning hours at La Cabana Fortress:

Sosa Blanco was led from his cell into the courtyard where the firing squad waited.

"I forgive you, muchachos (boys), and you will forgive me," he said, then calmly: "Get ready. Aim. Fire!"

Prime Minister Fidel Castro had branded Sosa Blanco a mass murderer and virtually demanded his death. The unofficial total of executions carried out by the revolutionary regime now is 303.

Sosa Blanco got a fleeting lease on life—and a second trial—after the carnival atmosphere of his first trial Jan. 23 brought adverse criticism from abroad. The same three-man tribunal tried him again, this time in a quiet courtroom, and came up Tuesday with the same guilty verdict.

On the diplomatic front, Cuba directly challenged three Latin American countries which Castro charges are oppressed by dictatorships.

Foreign Minister Roberto Agramonte said that Cuba would withdraw from the Organization of American States if Paraguay, Nicaragua and the Dominican Republic remain members.

The OAS is a regional group embracing all 20 Latin American republics and the United States.

★ ★ ★ Soviet Chief Issues Threat Over Berlin

By HAROLD K. MILKS

MOSCOW (AP)—Premier Nikita S. Khrushchev warned today that any attempt by the Western Allies to shoot their way to West Berlin would mean war with the Soviet Union.

"No encroachments against East German territory, in the center of which Berlin is situated, can be tolerated—either by land, water or air," Khrushchev declared in a speech at Tula, an industrial center 120 miles south of Moscow.

Khrushchev said some Western statesmen "try to frighten us by saying if we prevent them reaching West Berlin, they would begin to shoot."

"But to everybody it is evident that if they begin to shoot, this will mean the beginning of war," the Soviet premier declared.

The speech, given Tuesday, was made public today by the Soviet news agency Tass.

The Western powers have proposed a Big Four foreign ministers parley on Germany this spring but have not said what action they would take if the Soviets carry out their threat to give East Germany control of Allied supply routes to their West Berlin garrisons.

There have been reports armed convoys or an airlift have been proposed to defy the East Germans, who already control civilian traffic to and from Berlin. The Western allies contend control of their military traffic is a Soviet occupation responsibility which the Soviets cannot transfer to the East German Communists without approval of the other three occupation powers. The Allies refuse to deal with the East German regime, which they do not recognize as a legitimate government.

Khrushchev indicated the Soviet Union would bulwark transfer of its occupation powers to the East German government by signing a World War II peace treaty with the Communist German regime.

The Soviet bloc he said, is prepared to sign a peace treaty with both West and East Germany—"or with one of them." If the Soviet Union signs such a treaty with East Germany, he continued, that nation 'will acquire all the rights and obligations of a sovereign state."

Krush Given Fast Answer

WASHINGTON (AP)—President Eisenhower said emphatically today that if there is any shooting over West Berlin it will be started by the Soviet Union—and not by the Western Allies.

The President told a news conference the Allies have no intention of taking the first step in a shooting war.

He was commenting on an assertion by Soviet Premier Nikita Khrushchev that any attempt by the Western Allies to shoot their way to West Berlin would mean war.

Eisenhower said Khrushchev must have been talking about shooting by Communist forces to stop the Western Allies from doing their duty.

The President was alluding to pledges by the Allies to maintain their rights of communication with West Berlin.

Eisenhower underscored his position by setting forth his view twice during the 30-minute news conference.

On other matters, the President said:

DULLES—He wants John Foster Dulles to continue as secretary of state as long as Dulles believes he is in shape to carry on.

Eisenhower said he has discussed with no one the possibility of replacing Dulles in the Cabinet.

As for reports that Dulles tried to resign after learning he has cancer again, Eisenhower said Dulles never has made any specific statement to him about stepping aside in connection with this latest illness.

But, the President went on, the idea of Dulles being willing to resign is no new thing. Since the start of the administration's tenure, Eisenhower said, Dulles has been telling him that he would resign at once if Eisenhower ever should feel that he (Dulles) had become a national or a political liability.

As he did last week, Eisenhower heaped praise on the ailing Dulles. The President called him his closest friend and confidant in the government. There is no equal, Eisenhower said, to Dulles' wisdom and knowledge in the foreign affairs field.

Eisenhower replied with a blunt no when asked whether he has been giving any thought to having someone else represent the United States at the proposed East-West foreign ministers conference on Berlin.

MEXICO — His scheduled talks with Mexico's President Adolfo Lopez Mateos in Acapulco, Mexico, Thursday and Friday will give him a chance, primarily, to pay his respects to that country's chief executive.

Eisenhower added they will discuss matters of common interest. And from what he hears about Acapulco's weather, the visit is sure to be pleasant, the President commented.

BUDGET—He doesn't see why the term balanced budget is becoming a bad word.

Eisenhower made that remark when told an unnamed Republican senator had suggested that the President is making a fetish of his determination to maintain a balanced budget.

Observing that there is a prospective deficit of about 13 billion dollars for the current year, Eisenhower commented that the administration has accepted that and has been guilty of no fetish in doing so.

As for the fiscal year starting July 1 and the administration's proposal that revenue and spending be kept in balance, Eisenhower said crisply that if we can't live within our means in a time of developing prosperity, then just when are we going to be able to do so.

MCELROY — Secretary of Defense Neil H. McElroy indicated when he took office that he might not be able to stay on until Eisenhower leaves the White House early in 1961. But McElroy, on the other hand has not indicated any particular time for resigning, Eisenhower said.

JOBS — Sometimes it seems more difficult to get good men to take top government jobs for the remaining two years of his administration than it was for the first six years. However, he remarked with a smile, taking a job for two years is not as bad as accepting one for eight years.

And good men, the President said, don't hesitate to accept a position for the remaining two years.

UNEMPLOYMENT — In com-

See IKE, Page 2

Board Accepts Lowest Bid On Junior High Gym Project

The Snyder board of education accepted the lowest of four bids on a construction project for Travis Junior High School last night.

Kelley Construction Co. of San Angelo was the successful bidder, turning in a proposal totalling $139,800 for remodeling the junior high gymnasium.

Other bids ranged up to $162,000, which was the proposal of Rose Construction Co. of Abilene. A. P. Kasch and Sons of Big Spring bid $149,420, while T. E. Shelburne and Son of Snyder had a bid of $156,676.

The board opened bids on two other proposals during the brief session last night, but delayed a decision on contracts until the next regular meeting of the board, which is scheduled for the night of March 10.

Bids on bleachers for the Travis Junior High gym were tabulated as follows: American Seating Co., $3,690; Ted Elstrand and Co., $3,995; W. C. Hicks and Co., $4,210; Hoover Bros., $4,747; R. M. Sedwick and Co., 3,549.

Bids on kitchen equipment for cafeterias at two new school buildings included the following: Lion Hardware, $28,184.50; Huey and Philp, $24,280.64; Gardner Hotel Supply Co., $25,191.78; Fort Worth Fountain Supply Co., $24,799.20; Golden Light Coffee Co., $25,310, less two per cent.

In other action last night, the board authorized a change in plans for student lockers in the Lamar Junior High, providing double-tiered lockers instead of single-tiered lockers as originally specified.

The board also made plans for annual conferences with school principals. First of these will be held next Wednesday and Thursday.

The junior high gym project will include a complete remodeling of the present structure, using only the outer "shell."

The gym floor will run north-south instead of the present east-west, and it will be large enough for a playing court as well as cross-courts for physical education classes.

New showers and dressing rooms will be included. The folding bleachers will be used so there will be more physical education space during school hours. The building will get new flooring and roofing, and there will be some changes in outside doors.

Details Set For Brochure

Details for a new promotional color brochure on U. S. Highway 180 were completed here yesterday in a meeting of a special brochure committee of the U. S. 180 Association.

The committee will have 50,000 of the brochures printed, and they will be distributed to Texas ports of entry, auto clubs, chambers of commerce, members of the association, tourist bureaus, and other points. It is to be complete about March 22.

The brochure will be of gold with three other colors. It will feature a strip map of the highway, highlighting cities along the route and tourist attractions, such as Guadalupe Peak, Carlsbad Caverns, bullfights in the El Paso area, springs at Mineral Wells, and other tourist attractions, such as Lake J. B. Thomas here. It will promote the highway as the shortest and most scenic route between Fort Worth and El Paso.

Three printing firms submitted estimates, and the committee chose Feather Printing Co. of Snyder to print the brochure. Other firms were Stafford-Lowden of Fort Worth and Otis Green Co. of Lubbock.

Members of the committee working on the brochure were Grady Elder of Snyder, chairman, Bob Duggar of White City, N. M., Frank Kendall of Carlsbad, N. M., and George Barber of Mineral Wells. Also attending the meeting was Bill Lee of Snyder, president of the association.

Jukebox Tycoon Called By Panel

WASHINGTON (AP) — A man described as one of New York's major jukebox distributors was summoned today to tell Senate investigators whether a New York money lending firm has been making high interest loans to underworld figures.

Robert F. Kennedy Senate Labor-Management Committee counsel, said the man reputedly heads a firm set up to make loans to coin machine operators for the purchase of new equipment.

Kennedy said the committee wants to know who got loans, and what was done with the money. Kennedy said he has evidence showing that borrowers included "some of the leading figures in the narcotics and gambling rackets."

Today's testimony marks a switch from hearings which ended Tuesday with a charge by Chairman John L. McClellan (D-Ark) that Teamsters Union labels have been used as "a badge of extortion" in jukebox-coin machine rackets.

McClellan spoke after a parade of witnesses invoked the Fifth Amendment when asked whether they were involved in a plot to place jukebox and most vending and pinball machines in the New York area under monopoly control of a combine of gangsters and corrupt union officials.

Among those refusing to testify was Joseph DeGrandis, head of Teamster Local 266 in New York.

Two sets of brothers, Lawrence and Joseph Gallo, and Eugene and Herbert Jacob, refused to tell whether they are kingpins of the alleged conspiracy, or whether they are using DeGrandis' local as their enforcement arm.

Escaped Prisoners Outwit Bloodhounds

MOUNT PLEASANT, Tex., (AP) —Officers seeking two prisoners who escaped from the Titus County work gang yesterday had to send for more hounds last night.

The youths, Billy Joe Sewell, 17, and Jerry Johnson, 16, both charged with burglary, broke from the work gang and fled into a wooded section.

Two bloodhounds were turned loose with the officers in pursuit. Later the dogs were found tied to trees with the belts of the escaped prisoners.

Integrated Virginia School Boycotted By White Pupils

FRONT ROYAL, Va. (AP) — Twenty-two Negro children and six white teachers, but not a white child, came to Warren County High School as it reopened today.

School officials had said previously they did not expect more than a dozen white children to return to the school which had been closed for five months.

They also said they expected that the 14 teachers not under contract to a private educational group would come in, but when registration began only six teachers, Principal James S. Duff, and his secretary were on hand.

The majority of the 1,000 white pupils, about 800—are continuing in private, segregated classes.

School officials conferred with the pupils on the subjects they would take at the start of classes Thursday.

The 22 emerged from the school, registration completed, at 10:25 a.m. They walked down the hill to the street and got into the cars which had brought them to the handsome brick structure less than two hours earlier. The day was cold and a drizzling rain had begun to fall.

None of the pupils would talk to reporters, other than to admit they had been enrolled. The crowd of spectators, which had dwindled after the Negroes entered the school, had grown by the time they left, but there still were no incidents.

Q. D. Gasque, Warren County school superintendent, said he was surprised that no white children came. He added he was "always pleased when any unusual event occurs and is not accompanied by friction or undesirable events."

The school has a normal enrollment of around 1,000 white pupils, and at the beginning of the term last year had 41 teachers under contract. Twenty-six of these resigned and accepted positions with the private school group. The others had offered their services, but the private school corporation said they were not needed.

The state's compulsory school attendance law was repealed by the General Assembly in its special session early this month. Parents no longer are under legal compulsion to send their children to school.

The complete boycott by white pupils was in sharp contrast to the reopening of six closed secondary schools at Norfolk on Feb. 2. Most of Norfolk's 10,000 displaced pupils calmly entered the schools with 17 Negroes. By last week the white enrollment in the integrated schools had reached 7,159 and officials said they didn't look for much change in that figure for the remainder of the year.

California Puts Restriction On Texas Cattle Shipments

FORT WORTH (AP)—California placed restrictions on shipment of Texas cattle yesterday after two herds close to the Oklahoma border were found infected with scabies.

The infected herds are in Ochiltree and Hemphill counties, both in the northeast Texas Panhandle.

California will refuse to import Texas cattle without permits, health certificates and official documents saying the animals have been treated at a public stockyards.

Word of the state's new strictions came today in a telegram to the Livestock Sanitary Commission here.

Dr. L. R. Noyes, executive director of the commission, said Texas probably has been shipping as many cattle to California feed yards as to all the other states combined.

He said he did not know exactly where the scabies that reached Texas originated. Two counties in Nebraska and 25 in Kansas have reported outbreaks, he noted.

Scabies is caused by a mite. It results in denuded areas of skin.

Infected animals are made nervous and excitable by the itching. They "don't eat, don't rest and don't handle food properly," said Dr. Noyes.

The mite can be transferred between animals rubbing necks across a fence. For that reason, Dr. Noyes said, herds adjoining infected ones are considered exposed.

Three herds in Ochiltree and three in Hemphill County are listed as "exposed," besides the ones called infected.

Inspectors with the commission are supervising dipping of the exposed and infected cattle. Dr. Noyes said one bunch was dipped yesterday.

Dipping in a benzine hexachloride solution cures scabies and keeps it from spreading, the director said.

California's new regulations will mean cattle bound for that state from West Texas will have to be dipped at Clovis, N.M., or at El Paso.

Dr. Noyes said the dipping would be performed during regular stops for feed and water.

He said the per-head fee for dipping cattle and varies from place to place but is not extremely high.

Dr. Noyes said the commission's inspectors are in the field now, checking for further signs of the infection.

Food Is Still Top Problem In China

By Dr. Sripati Chandrasekhar

(Copyright, 1959)

By The Associated Press

It is natural that in any underdeveloped country the problem of agriculture and food supply should assume paramount importance. This is particularly true in China where famine has stalked the land from time immemorial and grain has been imported since 1721.

During the last 100 years, what with a series of wars with Western nations, continuous Japanese aggression after 1931, a 30-year civil war and a six-year World War II, there has been a constant state of political unrest, economic dislocation and recurring famine. China has not known peace all over the country for even two consecutive years during the past century.

About 5 years ago, when China, in the throes of widespread famine, appealed to the International Red Cross, the Red Cross declined to help on the ground that it was designed to meet national emergencies but that famine in China was not an emergency but a chronic state of affairs!

Again, the situation between 1946 and 1949 was so desperate that the price of a measure of rice, thanks to rocketing inflation, soared and kept changing from hour to hour.

What have the Communists done to solve the food problem?

While there was some shortage today from the quantitative point of view, no one starves in China now. Though the common man does not have meat or fruit, everybody gets at least a bowl of rice and some cabbage.

It is estimated about two million landlords were executed.

From a modest beginning of only 300 agricultural producer cooperatives in 1952 the number ross to 14,000 in 1953 and to 600,000 in 1954. By the spring of 1956, China could boast of 1,300,000 agricultural cooperatives. This meant that only a small number of the 500 million peasants were outside the cooperatives.

One can only imagine the regimentation and effort involved in this reorganization. With this collectivization the state took away the land which it had so ceremoniously distributed to the peasants only a few years earlier.

While collective ownership and cooperative farming increased the yield, China was not yet out of the woods from the point of view of food supply. China's population had been increasing by a net annual addition of 12 to 15 million during these years, especially as the necessary and rigorous public health measures, adopted all over the country, had resulted in declining mortality rates.

TODAY'S MARKETS

FORT WORTH (AP)—Hogs 400; off $5-50; choice 16.50.

Sheep 1,500; steady; good and choice milk-fed lambs 18.00-18.50; old-crop shorn lambs 16.50-17.50; feeder lambs 16.00-17.50; ewes 8.00-8.50.

Cattle 400; calves 200; steady; good to choice steers 25.00-27.00; lower grades 17.00-25.00; fat cows 18.50-20.50; good and choice calves 25.00-29.00; lower grades 18.00-25.00; stocker steer caves 32.00 down.

NEW YORK (AP)—Cotton was 5 to 30 cents a bale higher at noon today. March 35.50, July 35.69, July 34.53.

STOCK AVERAGES

Compiled by The Associated Press

	Indust	Rails	Util	60 Stock
Prev. day	312.6	135.7	98.3	215.9
Week ago	311.2	135.9	97.4	214.9
Month ago	318.5	142.9	98.5	220.2
Year ago	238.2	86.5	75.1	160.3

NEW YORK (AP)—The stock market opened mixed in active trading today. Pivotal stocks showed narrow changes.

General Motors was off ¼, U.S. Steel up ⅜, Bethlehem off ⅛ and Standard Oil (New Jersey) off ½.

BIRTHS

Mr. and Mrs. James T. Horne, 3003 Avenue M, are parents of an eight-pound, six-ounce daughter, born at 6:52 a.m. yesterday in Cogdell Memorial Hospital.

A daughter weighing six pounds, three ounces was born at 10:45 p.m. yesterday in Cogdell Hospital to Mr. and Mrs. Charles Land, 1106 Thirtieth Street.

THE SNYDER DAILY NEWS

Published Sunday morning and each evening except Saturday by the Feather Printing and Publishing Co., Inc., at Snyder, Texas.

Entered as second-class matter at the Post Office at Snyder, Texas.

HERBERT FEATHER, Publisher.

SUBSCRIPTION RATES: By CARRIER in Snyder 35 cents per week, $1.50 per month. By mail in Scurry and adjoining Counties, one year $9.95. Balance of Texas, one year $12.50. All other States, $15.00.

MEMBER OF THE ASSOCIATED PRESS

The Associated Press is exclusively entitled to use for republication all news dispatches in this newspaper, also local news published herein. All rights reserved for republication of special dispatches.

Any erroneous reflection upon the character, standing, or reputation of any person, firm or corporation which may occur in the columns of THE SNYDER DAILY NEWS will be gladly corrected upon being brought to the attention of the management.

The publishers are not responsible for copy omissions, typographical errors or unintentional errors that may occur other than to correct it in the next issue after it is brought to their attention.

All unsolicited articles, manuscripts, letters and pictures sent to the Daily News are sent at the owner's risk and The Snyder Daily News expressly repudiates any liability or responsibility for their custody.

IKE

Continued From Page One

ment on a suggestion by Walter Reuther, vice president of the AFL-CIO, that the nation's unemployed march on Washington in protest, Eisenhower said he believes no good could come from such a demonstration. He noted with a chuckle that top AFL-CIO officials are meeting this week in Puerto Rico. He wouldn't think they would want to leave the sunny beaches there to come to Washington's foggy weather for such a demonstration, Eisenhower said.

As for whether he thinks the federal government should take the initiative in providing more than 13 weeks compensation for the unemployed, Eisenhower said he can see no good coming from putting the federal government back in that picture when we are on a curve of rising prosperity.

LABOR — Blackmail picketing and secondary boycotts are unjustified and not to be tolerated, Eisenhower said. He expressed that view when told of criticism of provisions in the administration labor bill aimed to eliminate abuses in those fields. The provisions should stay in the bill, Eisenhower said.

SEAWAY—Eisenhower said he has no plans to take part in U.S. ceremonies marking the opening of the St. Lawrence Seaway next June. He noted that he visited Massena, N.Y., last summer when some of the seaway locks were opened, and he will travel to Montreal June 26 to take part with Queen Elizabeth and Prince Phillip in Canadian ceremonies.

Since the Queen and her husband will go on from Montreal through the Great Lakes as far as Chicago, Eisenhower said, there should be no hurt feelings on the U.S. side of the border.

MENDERES — Eisenhower, on behalf of the people of the United States, expressed satisfaction that Turkey's Premier Adnan Menderes escaped with his life in Tuesday's plane crash near London. The President at the same time voiced sympathy for those killed in the crash.

PUBLIC RECORDS

BUILDING PERMITS:

Sonne Umberson, enlarge porch, 2100 Thirty-seventh Street, $2,500.

Leo Heath, move in residence, 2409 Twenty-eighth Street, $3,000.

MARRIAGE LICENSES ISSUED:

Frank Wendell Powell, 21, 1006 Henderso Sweetwater, and Alice Beth Corbin, 15, 108 Thirty-third Street.

FILED IN CIVIL DISTRICT COURT:

Tommy Lock v. Edith Sue Lock, divorce.

WARRANTY DEEDS RECORDED:

Stanley Eddins, Jack Walcher, and Mr. and Mrs. Glenn F. Bish, individually and as partner in Marathon Oil Co. and Eddins-Walcher Oil Co., to Eddins-Walcher Oil Co., tract in section 179-3-H&GN, except minerals.

D. R. Scott and J. L. Browning to Mr. and Mrs. Johnnie B. Maschek, east nine and one-half feet of lot 35 and west 61 feet of lot 36, block 11, replat of south half of block 7 and all of blocks 6 and 11, Highlands addition, except minerals.

D. R. Scott and J. L. Browning to Mr. and Mrs. Bryan P. Dixon, west 70 feet of lot 2, block 1, Highlands addition second section, except minerals.

Mr. and Mr. Joe Mitchell, Yoakum County, to J. B. Mearse, north half of lot 4, block 35, Original Town of Snyder.

Forrest Builders Supply to Flora Hughes and Mr. and Mrs. Mel Zane Gilbert, lot 5, block 41, Winston replat of portion of Colonial Hill addition, except minerals.

Mr. and Mrs. T. C. Goss to Mr. and Mrs. Terry Holt, tract in northeast quarter of section 182-3-H&GN.

NEW VEHICLES REGISTERED:

John A. Smith, Hereford, from Wilson Motors, 1959 Ford pickup.

John R. Selman from Dupree Motors, 1959 Rambler two-door.

Clark Lumber Co. from Lamb Chevrolet Co., 1959 Chevrolet pickup.

Amerada Petroleum Corp. from Lamb Chevrolet Co., 1959 Chevrolet four-door.

W. H. Jones from Lamb Chevrolet Co., 1959 Chevrolet pickup.

The main street of Helena, Mont., was once named "Last Chance Gulch" by four discouraged prospectors. They decided to give up prospecting if they didn't find gold there. They found one of the biggest gold strikes in history.

Agents Mix Big Cocktail

FRANKLINTON, N.C. (AP) — Revenue Agent Graham (Possum) Copeland and his assistant lost no time disposing of thousands of gallons of mash, beer and bootleg whisky after raiding a big still near here.

They dumped the whole mess into a stream. They weren't aware it fed into a pond which is the source of Franklinton's water supply.

Before long, water plant Superintendent, C. G. Hight was getting telephone calls about the curious taste of the water. An analysis showed a definite alcoholic content.

Chemicals were thrown into the water to overwhelm the odor and taste.

Winter Back After Brief Warm Spell

By The Associated Press

Summer showed its pleasant face to Texas for one brief day Tuesday, but Wednesday Old Man Winter came riding back astride a norther.

High winds and dust whipped across western Texas Tuesday night as the norther blew in. Freezing temperatures were reported Wednesday at Amarillo, Childress and Dalhart.

Small craft warnings were ordered hoisted along the upper coast from Galveston to Florida.

But Tuesday was indisputably summer, no matter what the calendar said. The day's high was 93 degrees at Del Rio. San Antonio and Austin had 92, Laredo, Cotulla and Alice 91 and Presidio 90.

Fort Worth had 88, far higher than the record of 80 for Feb. 17 set way back in 1916. Dallas' 87 topped its previous Feb. 17 record of 79 set in 1947.

Early Wednesday the front stretched from a line through Lufkin to Austin to Midland. It continued slowly southward. The northern half of Texas was cloudy while all but the Brownsville area in the south was clear.

Predawn temperatures ranged from 68 at Galveston to 27 at Dalhart.

J. G. Chester Rites Today

Funeral services were to be held at 2 p.m. today at Sulphur Bluff for John G. Chester, 84, of Rotan, father of Bert Chester of Snyder.

Mr. Chester, a retired farmer and ranch worker, died Monday at the home of a daughter, Mrs. B. W. Skeen, at Sulphur Bluff, which is in Hopkins County.

He was born Oct. 11, 1874, in Hopkins County. He moved to near Rotan in 1926, where Mrs. Chester died in 1943. He lived at Rotan until moving to his daughter's home two years ago.

Survivors include seven daughters, Mrs. Skeen, Mrs. J. W. Julian of Sulphur Springs, Mrs. S. T. Martin of Knott, Mrs. Frank Thompson of Albuquerque, N. M., and Mrs. Ike Dennis, Mrs. Virginia Woodson, and Mrs. Ted McArthur, all of Rotan; five other sons, W. O. Chester of Beaumont, L. F. Chester of Sulphur Bluff, Johnnie Chester of San Francisco, Cal., Ollie Chester of Odessa, Jim Chester of Grandview, Wash.; 54 grandchildren, 60 great-grandchildren, and one great-great-grandchild.

For Sale!
Reg. Boston Terrier Pups.
Cute as a bug!
CALL HI 3-7214

Former Snyderite Giles Garner Dies

Giles Garner, 87, former Snyder man who once found more than $40,000 on a street here, died at 6:30 p.m. yesterday at his home in Plainview.

Mr. Garner had lived in Plainview about 10 years, having moved there from Snyder.

A farmer and grocer here, he had retired but later owned a grocery store at Plainview, according to reports. He was born Feb. 3, 1872, near Greenville in Hunt County. He lived here many years.

Funeral services will be at 2 p. m. tomorrow at the First Methodist Church here, with the Rev. Howard Crawford, pastor of the First Methodist Church at Plainview, where Mr. Garner was a member, officiating, assisted by the Rev. M. W. Clark of Snyder, retired Methodist minister. Burial will be in the Snyder Cemetery under direction of Bolger Funeral Home.

Something unusual seemed to always be happening to Mr. Garner, a colorful man, and the find of the large sum of money touched off much publicity in Texas.

He found $40,003 here at about the end of the depression in front of the post office, which was then located where Texas Electric Service Co. and Merle Norman Cosmetic Studios are now.

The money was in a bundle. Mr. Garner advertised finding the money in the Dallas Morning News, and a Dallas oilman answered his advertisement.

The oilman gave Mr. Garner $3 reward for finding the large bundle of money. The Dallas News advertisement had cost Mr. Garner $2.67, leaving him a net reward of 33 cents.

Mr. Garner was once postmaster at Breckenridge. He had been a miner at Cripple Creek, Colo, and a peace officer at Bisbee, Ariz., before settling here.

Survivors include his widow, Mrs. Mattie Garner; two grandsons, Leroy Garner of Dallas and Robert Garner of Houston; one brother, Wilbur C. Garner of Morongo Valley, Cal.

Also surviving are two nieces and one nephew in Snyder, Mrs. Walla Fish, Miss Winnie Garner, and L. O. (Doc) Bynum.

HOSPITAL NOTES

COGDELL MEMORIAL

ADMISSIONS — Donna Kruse, Ira; Virginia Horne, 3003 Avenue M; Robert Bennett, Route 3; Harold Hunt, 3009 Thirty - eighth Street; Jimmy Wilson, Ira; Alma Pitner, 3009 Avenue D.

DISMISSALS — Lois Barton, 2803 Avenue M; Connie Cochran, Good Neighbor Trailer Courts; C. E. Burrow, Fluvanna; Mrs. Janice Turner and baby, 709 Fifteenth Street.

Little Moisture Is Due For Next 5 Days

DALLAS (AP)—The Weather Bureau issued today this 5-day forecast for Feb. 18-23:

East, Central and South Texas: Temperatures near normal. Cool at beginning of period with slow rise by Friday. Light rain or none.

West Texas: Temperatures 1 to 3 degrees above normal. Mostly brief and minor changes. Light rain or none.

U. S. transportation ships returning from the Persian Gulf in World War II found bales of valuable Oriental rugs excellent for ballast for the empty ships. Previously they had used sand.

CANYON DRIVE-IN
Ph. HI 3-7212 Big Spring, Hwy.
HELD OVER!
First Run In Snyder!
By the author of "FROM HERE TO ETERNITY"
FRANK SINATRA
DEAN MARTIN
SHIRLEY MacLAINE
M-G-M presents
A SOL C. SIEGEL PRODUCTION
"SOME CAME RUNNING"
CinemaScope • METROCOLOR
2nd Feature
FAST ACTION! Rory CALHOUN Anne FRANCIS
M-G-M presents "The HIRED GUN"
CinemaScope
Plus Color Cartoon

BERRY'S EGGS INSIST ON
From Caged Layers
At Your Favorite Grocery or Borden's Milk Man

SNYDER THEATRES PRESENT TODAY:
PALACE—"THE PERFECT FURLOUGH"
Comedy In CinemaScope & Color
With Tony Curtis & Janet Leigh
STARLITE—"DON'T GO NEAR THE WATER"
Comedy In CinemaScope & Color
Starring Glen Ford
SECOND FEATURE
"GANG WAR"
Starring Charles Bronson

HOLT MUSIC CO.
- Records
- Radios
- Hi-Fi's
- Stereo Players
- Stereo Records
- Sheet Music
- Tonettes
- Needles
- Albums
- Record Carrying Cases
- Guitar Strings
- Music Accessories
- Record Cleaning Cloths

BIG SPRING HIGHWAY
PHONE HI 3-5932

Morning—Chevy panel hustles over causeway to St. Petersburg.

Chevy panel steps lively in Florida...runs day and night, delivers 19.3 miles per gallon!

This '59 Chevy panel is on the go, morning, noon and night; it covers as much as 587 miles a day . . . runs so constantly that its engine never cools off completely. Yet Mr. Clark Farber, the Tampa Tribune's circulation manager, reports that the truck is delivering 19.3 miles per gallon!

This year, the light-, medium- and heavy-duty trucks of the 1959 Chevrolet Task-Force fleet are out to whip *anything* that comes their way—and they've got what it takes to do it!

Take the panel pictured above, for example. Powered by the '59 Thriftmaster 6 with new economy-contoured camshaft, it's building a sensational economy record, despite the sizzling pace of its work. That's typical of the way Chevies of all sizes are turning-to on the most challenging jobs in America. The way they're made, with tough-built truck components, they make the hardest hauls look easy!

If you have a job that puts a truck on its mettle, see your Chevrolet dealer!

No job's too tough for a Chevrolet truck! CHEVROLET

See your local authorized Chevrolet dealer

LAMB CHEVROLET COMPANY

25th and Avenue H Snyder, Texas Phone HI 3-5456

Anthony's YOUR FAMILY STORE

Thursday Night Is FAMILY NIGHT

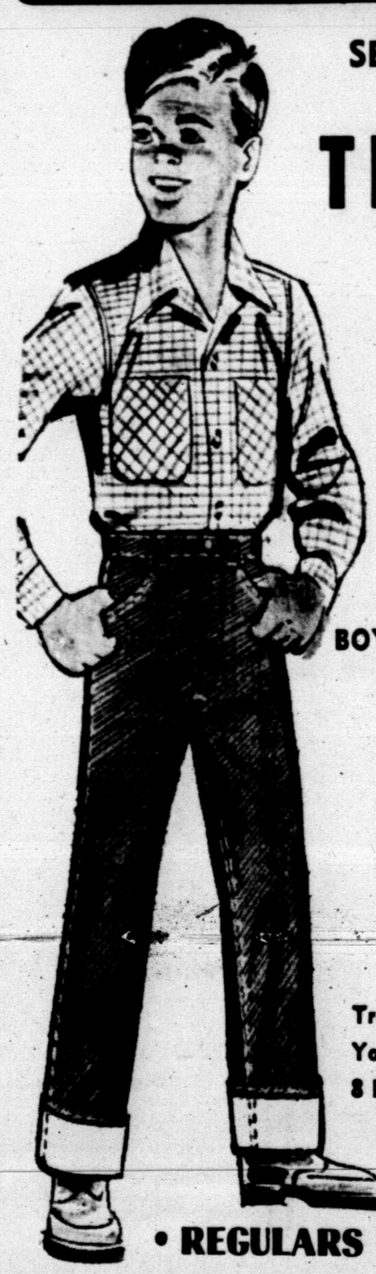

SENSATIONAL 8 DAY
February 19 through 27
TRADE-IN JEANS SALE
40c TRADE-IN ALLOWANCE FOR ANY OLD PAIR OF JEANS REGARDLESS OF MAKE FOR
BOYS' 13¾ OZ. "BUCKHIDE" JEANS
Regular Price 2.39
Trade-In Allowance .40
SALE PRICE 1.99
Trade-In and Buy As Many Pairs As You wish during this Money Saving 8 Day Sale.
OLD TRADE-IN JEANS WILL BE GIVEN TO CHARITY
• REGULARS • SLIMS •

Stock him up now during this big Trade-In Jeans sale. Coarse weave 13¾ Ounce Buckhides are favorites of millions of boys because they fit. Western styled, superbly made in every detail. Double stitched with tough orange thread, bar-tacked and riveted at all points of strain. Wide belt loops, zipper fly. Sanforized shrunk for lasting fit. Choose from Regular sizes, Slims and Huskies. Gather up his old worn out jeans now and trade them in on some new ones. A regular 2.39 value for only 1.99. Remember . . . Buckhide Jeans are available only at Anthony's.

WIN SCHOLARSHIPS—Brenda Kay Townsend, at left on the train steps above, and Ellie Contella, won scholarships to a two-weeks dancing school in New York next summer. They competed with dancers from seven southern states in a special contest of the Dance Educators of America last weekend in New Orleans, La. Their fathers stand ready to greet them as they detrained at Colorado City. At left is Jack Contella,, and at right is Arthur Townsend, Sr. (Lee Watson photograph)

Two Snyder Girls Win Top Dance Awards In Louisiana

Two young Snyder dancers won top honors in a dancing contest of the Dance Educators of America in New Orleans, La., last weekend, and received scholarships to a two-weeks dancing school in New York next summer.

They are **Brenda Kay Townsend, daughter of Arthur Townsend Sr.,** and **Ellie Contella, daughter of** Mr. **and Mrs. Jack Contella.**

They were instructed by Mrs. Elaine Lambert, dance instructor of Lambert School of Dance, 1805 Twenty-seventh Street. Mrs. Lambert has instructed the girls since they were tots, and has been teaching them dance for about eight years.

They competed with dancers from Georgia, Alabama, Mississippi, Louisiana, Arkansas, and Texas, some of whom are dance instructors.

Brenda Kay and Ellie did a tap dance number called "Hallelujah," competing against other tap dances, modern dances, and ballet numbers.

"The girls did it perfectly, and received much applause during the number and a standing ovation at the end," Mrs. Lambert said.

They won the only scholarships awarded in the contest. Some of the nation's leading college and broadway dance instructors will instruct in the dancing school in New York, Mrs. Lambert said.

Two other Snyder girls, Susan Lamb, daughter of Mr. and Mrs. Theo Lamb, and Candice Bass, daughter of Mr. and Mrs. Prentice Bass, competed in the junior division of the dancing competition. Susan and Candice did a modern dance in their division.

Judges in the contest were Jules Stone, and Bob Kimble, both of New York, and Gertrude Edwards Jory, of Flint, Mich.

WOMEN'S CALENDAR

WEDNESDAY

Cosmorama Club, 4 p. m. at Martha Ann Club. Nancy Eiland and Marian Greif, hostesses.

Acacia Study Club, 3:45 p. m. at Martha Ann Clubhouse, Mrs. Bob Womack, hostess.

First Methodist Church Circles meet at 9:30 a. m. in fellowship hall to continue studies.

THURSDAY

A.A.U.W. Club meets at Martha Ann Woman's Club with Mrs. E. A. Brooks, hostess.

Pyron H-D Club, 2 p. m. home of Mrs. J. P. Sandefer.

OES regular stated meeting at 7:30 p. m., Masonic Hall.

Gamma Epsilon Chapter of ESA meets at 7:30 p.m. in the home of Ila Sue Minor, Big Spring Highway.

Women's Auxiliary of Cogdell Hospital will hold general meeting at 9:30 a.m. at Martha Ann Woman's Club. Board meeting will be at 9 a.m.

Beta Sigma Phi will meet at 7:30 p.m. at Martha Ann Woman's Club. The Exemplar Chapter is invited to attend. Velia Shifflet, hostess, and Ruth Burchett will present program on Europe.

FRIDAY

Altrurian Club, 3 p. m. at Martha Ann Clubhouse. Mrs. Dan Gibson, hostess.

SUNDAY

Luncheon at Martha Ann Woman's Club 12 o'clock. Reservation deadline 5 p. m. Saturday.

Gail Children Honored With Party

The fourth and fifth grades of Gail school were given a party in the Posse building Feb. 13th at 8 p.m. The red and white Valentine color scheme was used throughout.

Approximately 35 children were present. Visiting parents were Mrs. Guy Reddus, Mrs. Charles Teague, Mrs. Hancock, Mrs. Norman Sneed, Mrs. Ben Kelley, Mr. and Mrs. Bill Wilson and class teachers, Mr. and Mrs. L. C. Coates and Mr. and Mrs. W. R. Dunlap.

Sponsoring parents, were, Mr. and Mrs. Doyle Lovell, Mr. and Mrs. Frank Beavers, and Mr. and Mrs. John Whitmire II.

Games were played and prizes were given. Refreshments of heart cookies, red punch and coffee were served.

Beverly Capps Participates In Class Stunts

DENTON, TEXAS — Texas Woman's University's widely-known Class Stunts, four musical shows written and produced entirely by the students, are to be presented Friday and Saturday, Feb. 20 and 21, in the University Auditorium.

As many as 600 TWU studente will participate in some phases of the 20-minute shows which have been an all-campus tradition since 1938.

Plots, words, dances and some of the music used in the Stunts are original, and student committees design and construct all sets, costumes and props and handle special lighting. Each of the undergraduate classes competes against the other three for a silver loving cup which is awarded after the Saturday night performance.

The event has become an unofficial TWU homecoming, with hundreds of ex-students, parents and guests from throughout the Southwest in the audience.

Beverly Capps of Snyder is among the students participating in casts, choruses and crews.

Byron Beasley Honored With Party

Mrs. R. L. Beasley, 1804 Thirty-ninth Street honored her son, Byron on his sixth birthday Saturday with a party.

A circus theme was carried out in the cake decor along with favors of sucker clowns.

Games were played and refreshments of punch and cake were served to 22 present.

Hermleigh FHA Group Honor Mothers With Banquet Feb. 12

A Valentine theme was used for the decorations and program at the Hermleigh FHA Mother-Daughter Banquet held Thursday night, February 12, in the school lunchroom. Seventy-six people attended this occasion honoring FHA members and their mothers. Other banquet guests included high school teachers; Hermleigh FFA President, Dwaine Williams; and FHA Romeo, Carlee Burleson.

Jean Etheredge, FHA president, served as toastmistress for the banquet. The invocation was given by LaVon Richburg, welcome by Dorothy Freytag, and each member introduced her mother. Several vocal selections were given by Carolyn Clift, Brenda Hobbs, and LaVon Richburg. Poems were cited by Jane Beeks and Virginia Williams. Musical selections were given by Carolyn Stuckey and Nell Hudgins. The program ended with the group singing the Song of the Future Homemakers.

The food preparation for the banquet was done by the FHA members during their homemaking classes. FHA members serving on special banquet committees were: Helen Stirl, Carol Beinhauer, Ramona May, Jeneva Walton, Billy Ervin, Jane Beeks, Viva Kay Parker, Virginia Williams, Jean Etheredge, Kay Glass, Carolyn Stuckey, Judy Etheredge, Nell Hudgins, Sadie Fern Hillis, Della Davis, Ann Corley, Beverly Thomason, Mary Ellen Grossman, Eddie Lou Wemken, Janey Williams, Dorothy Freytag, Carole Chorn, Patricia Kubena, Mary Hanzon, Brenda Hobbs, Linnie Thomason, LaVon Richburg, Carolyn Clift, Dolores Richter, and Verla Tolleson.

* * *

All students enrolled in the Hermleigh Schools were recently given a free dental check by Dr. John H. Hamblen and Dr. Robert Hargrove of Snyder. Assisting Mrs. Athelene McIntosh, School Nurse, with preparations and records for this survey made by FHAer's Jane Beeks, Mary Ellen Grossman, Beverly Thomason, and Virginia Williams.

VFW Auxiliary Meeting Held Monday Night

The Ladies Auxiliary to the Veterans of Foreign Wars held their regular meeting Monday evening at the clubhouse.

Mrs. Bessie Nichols, president presided over the business session and reported that five needy families had been aided by the group in the past two weeks, four of which needed clothing and one groceries.

Guest speaker for the evening was Mrs. Laverne Cruse of Abilene. Mrs. Cruse is District 8 president of which Snyder is a member.

Mrs. Horace Wood Guest Speaker For Jr. High P-TA

Mrs. Fred Beaty opened the Founder's Day program of the Junior High School Parent-Teachers Association Monday evening with a brief history of the local unit.

"In 1951, through the efforts of Mr. Herman Trigg, principal of Junior High at that time, a service club was organized to serve the needs of students, and teachers. Then in 1952 there were a number of problems that befell the Junior High age group.

"Mr. Trigg's concern over these matters and his natural love for children and youth, paved the way for the organization that we know today as the 'Snyder Junior High P-TA.'"

During the presentation of the presentation of the history, the past presidents were introduced. Those present were: Mrs. Bill Teaff, who served as president of the Service Club in 1951; Dr. John Hamblen, president of the first P-TA, organized in 1952; Mr. Newt Morton, 1956 and Mrs. Beaty, 1957. Others were Mr. H. A. Scarborough president in 1953 was unable to attend; Mrs. E. N. Baker, 1954, deceased; Mrs. Robert Taylor, 1955 has moved away and Mrs. Len Palmer who was elected president in 1957, but was unable to finish her term of office when her husband was transferred from Snyder.

A painting was presented to the school, to be place in the library in memory of Mrs. Baker.

Mrs. Horace Wood of Spur, President of the 18th district of Parents and Teachers Associations, was guest speaker. She reminded the unit that "the Parent-Teacher movement is the largest voluntary organization in the world, with a membership of over 11½ million". In answer to a question often asked — Just what does the P-TA do? — Mrs. Wood said:

"We strive to aid the schools in whatever way possible — financially as well as physically, we seek good legislation concerning children and schools. This, and more is clearly defined in the objects of the Parent-Teacher organization.

"To promote the welfare of children and youth in home, school, church and community — to raise the standards of home life — to secure adequate laws for the care and protection of children and youth. To bring into closer relation the home and the school, that parents and teachers may cooperate intelligently in training the child. To develop between educators and the general public such united efforts as will secure for every child the highest advantages in physical, mental, social and spiritual education."

During the business session, Mrs. Hazel Hanback and Mrs. Richard Brice were elected to the nominating committee. A third member will be selected by the executive committee.

A note of thanks was received from the committee of the Polio Foundation for this area, for the help given them in the recent March of Dimes campaign.

El Feliz Club Meeting Held

The El Feliz Club met Friday, Feb. 13th at Mary Lynn's Tea room with Mrs. Hugh Murry as hostess.

The ladies arrived at 3 p.m. for an enjoyable afternoon, after which refreshments were served to 15 members and one guest, Mrs. Neva Greenfield.

DIAL HI 3-5401
Roe Home & Auto Supply

$10 a month
RENTS THIS
CABLE-NELSON SPINET

Get that new piano now! Decide months later if you want to buy it. Rental payments apply to purchase price. Cartage charges extra. Call today for particulars.

Jenkins Music Company
1220 Ave. Q, Lubbock
Call PO 3-6487 Collect

PHONE HI 3-9171
For Delicious Hamburgers!
We'll have them ready for pickup!
CRESWELL'S 180 CAFE
2201-25th. St.

McDONALD'S
Your dollar's worth!
OPEN THURSDAY NIGHT!
BUY NOW!

Large Cotton Tweed Shag Rugs
Size 26x44 ... 1.00 Size 20x31 .... 2 for 1.00
TAGGED for BIG Values
- Extra thick cotton plush pile
- Roller coated non-skid back
- For any room in the house
- Beautiful decorator colors Rose, green, emerald, grey, sandalwood, beige.

Moccasins for Women and Teens
A thrifty buy that pampers the budget!

Colors: Turquoise, White, & Charcoal
2.99
Foot-easing cushion crepe outsole, suede leather upper. Made in attractive moccasin style with perforated vamp design. Women's sizes 4 to 9.

We Buy and Sell
USED FURNITURE
FLOOR SANDERS AND POLISHERS FOR RENT
Barrow Furniture Co.
2112 25th Street Snyder, Texas

PENNEY'S
ALWAYS FIRST QUALITY!

OPPORTUNITY DAYS!

Spring Bedspread Buy!
No-Iron Plisse Print
Such a little price, such a fresh look for your room! Favorite easy-care cotton printed with roses or dogwood. Colored ruffled hem.
3.98 full, twin
Drapes .. 3.98 pair Pillow sham .. 1.98 each

DRESS SHEERS!
15-Denier, 60-Gauge Nylons
2 FOR 88¢
Sizes 8½ to 11
Full-fashioned slim-seamed smartness to sheath your legs beautifully. Gala (medium beige) and confetti (light beige) with dark seams.

COMBED COTTON
Girls' Striped Knit Polos
$1.00 ea.
Sizes 7 to 14, 3 to 6x
Compare Penney's price! Crew neck, sweetheart necks! Yummy candy jar colors! Give your girls a summer assortment. Save! Hand washable.

Thong Sandals
Women's Men's Children's 77¢
Sizes Small, Medium, Large
Pliable latex, matching foam soles 'n "you" — floating along in cool glamour! Colors match your beach and street fashions. Penney's price affords many!

Cork-Rubber Soled Shoes
$5.00
Sizes 6 to 11
Light 'n rugged on the job! A fabulous bargain. Penney's Goodyear Welts feature steel shanks, perspiration-resistant leather insoles, double-tanned uppers. Sanitized.

Fine Cotton Sport Shirt
Wash 'n Wear Little or no Ironing! $1.98
Men's sizes small, medium, large, extra large
Cool new Towncrafts made entirely of famous Dan River cotton! Patterned in subtle self color stripes that catch many an eye! Yes, Wash 'n Wear!

Giant Variety In Men's Socks
39¢
Sizes 10 to 13
Top quality Towncrafts . . . all at one low Penney price! Combed cottons! Mercerized cottons! 4-ply mercerized cottons! Lots of patterns. Easy to wash.

OUR VIEW

When Life Is Too Soft

Americans may be literally "sitting" themselves into oblivion, according to some health and nutritional experts. If the trend endures, the push-button age may produce nothing more in the way of a physical specimen than a human jellyfish, they fear.

The alarmed experts say that the first thing a parent does after bringing his baby home from the maternity ward is place him in a cage so that he won't hurt the furniture. From that beginning, the child is taught to sit, stand, or lie down, but is never encouraged to indulge in physical exertion, they say.

By the time such a child reaches adulthood, he is adept at such things as driving a car, pushing buttons and operating automatic gadgets around the home and in his business, but he regards physical exercise as something to be avoided at all costs, and it usually does.

Consequently, they say the average American youth today cannot change a flat tire, cut more than 20 feet of grass with a hand mower, wash a car with a sponge and bucket, walk more than two miles, spade a garden, or drill a hole without the aid of power implements.

The experts foresee the day when America will be forced to sell itself on physical exercise, possibly through the medium of modern advertising.

"I hope that the manufacturers of sports equipment will outdo the producers of the 'lie still and be jiggled devices," one expert declared.

Otherwise, America may become a haven for "softies."

Missouri Vote To Offer First Test

By D. HAROLD OLIVER

WASHINGTON (AP)—A special election March 3 to elect a Missouri congressman will provide this year's first test of major party strength at the polls.

The election may have a certain psychological value in subsequent state and local contests later in the year.

In the special election, the voters will choose a successor to the late Democratic Rep. George H. Christopher, who died Jan. 23. It is the home district of former President Harry S. Truman, and includes seven rural counties and part of Kansas City.

Democratic party officials said they expect to win in the normally Democratic district, but noted that Republicans won it for one term in 1952. Republicans concede their candidate faces an uphill battle. Both sides agreed special elections are often unpredictable.

Democrats expressed some fear that the manner in which the Democratic candidate was picked may have left some hard feelings in the rural counties.

The Democratic candidate is William J. Randall, 48, a Jackson County judge—administrative, not judicial—and a native of Truman's home town of Independence.

He is a compromise candidate, having been selected at a Democratic committee meeting to break a five-hour deadlock between two other choices.

Christopher won last November by nearly 64 per cent of the vote, but party officials say they will be surprised if the Democratic margin even approaches that.

The Republican candidate is William R. McKee, 43, suburban Kansas City lumber dealer, who managed the Jackson County campaign of James A. Rahm, Republican candidate defeated by Christopher last November, 72,792 to 40,912.

Republican officials here say they will be happy if McKee increases Rahm's 1958 percentage. The GOP House Campaign Committee has sent a field representative to the district to help.

Because it is the first major party test of 1959, both parties would like to win in Missouri for whatever value it might have on the scattered elections next Nov. 3.

Big Year Looms For Economists

By JAMES MARLOW
Associated Press News Analyst

WASHINGTON (AP)—This will be a passionate year for economists: a wide-open chance to argue trends and theories. This can cause severe headaches among non-economists, including politicians, who get fogbound in statistics.

Both Democrats and Republicans are making a big anti-inflation pitch.

A joint congressional committee and two committees appointed by President Eisenhower will study the American economy in 1959 to find out how this country can be kept prosperous and made more so.

Since the Eisenhower groups may come up with one set of ideas and the congressional group — composed of 10 Democrats and six Republicans — may come up with others, there will probably be more than one answer.

Nevertheless the congressional inquiry may prove more far-ranging than anything of its kind since the big one made in the 1930s by the temporary National Economic Committee headed by Sen. Joseph C. O'Mahoney (D-Wyo).

Eisenhower set up:

1. A committee—headed by Raymond J. Saulnier, chairman of his Economic Advisory Council — to study all government activities affecting prices and costs. Its members will be representatives of big government agencies.

2. A seven-man Cabinet committee — headed by Vice President Richard M. Nixon—to study and recommend government and private policies influencing costs and prices. Where the Nixon and Saulnier groups will and won't overlap is not clear.

But the Democrats were not to be outdone. While Eisenhower created these committees in January, last December Lyndon Johnson of Texas, leader of the Senate Democrats, had called for a big study of the nation's economic system.

Last week Johnson called on Sen. Paul Douglas (D-Ill), chairman of the joint congressional committee, to get the ball rolling with his group. Douglas himself is a trained economist.

The Douglas committee's hearings should provide one of the biggest forums in years for economists of all shades of opinion. A Douglas aide said the committee's studies may wind up by the end of 1959.

That's a guess. It could last much longer. No doubt it will be months before the Douglas group can hear enough views, and learn enough facts, to produce recommendations of its own.

Then it remains to be seen what action, if any, Congress takes, particularly since the Eisenhower committees should be making recommendations, too, by that time.

Nixon said his group will have long-range rather than short-range goals: "In conducting our studies and in making our recommendations, we plan to enlist the advice of representatives of business, labor, government and other segments of the economy who are experts in the problems involved."

Eisenhower outlined the task facing the Saulnier committee:

"Although the government has many programs that affect prices and costs — including, of course, procurement (purchasing) — there is no central mechanism for following their current operations to see whether they are being conducted, insofar as possible, in line with the need for reasonable stability of prices and costs."

The Douglas committee's study will go pretty much across the economic board, covering such subjects as inflation, deflation, employment, unemployment, credit, the money supply, prices, profits, government spending, taxation and so on.

Kathryn Adams Dies

HOLLYWOOD (AP) — Kathryn Adams of the silent films is dead.

Miss Adams, who appeared in Hollywood's first feature length film, "The Squaw Man," died Tuesday in Hollywood Presbyterian Hospital. She was 65.

Pet Cat Changes Home's Routine

By HAL BOYLE

NEW YORK (AP)—We have a new morning ritual in our home.

The other morning I was in the bathroom and shaving when my young daughter, Tracy Ann, entered carrying Lady Dottie, her cat.

Without saying a word Tracy walked over and flushed the toilet three times, while the cat, held aloft in her arms, watched with an eager intensity.

As they started to march out, I asked: "What's the big idea?"

"Nothing, daddy. Lady Dottie just likes to watch waterfalls."

"Well, take her out in the kitchen and turn on the faucet there," I told her crossly.

"I can't."

"Why not?"

"It's not the same thing," said Tracy with that air of exaggerated patience children adopt when explaining something to their ignorant elders. "Lady Dottie doesn't like to watch kitchen waterfalls. She likes bathroom waterfalls."

Now, every morning, whether I'm late to work or not, all operations in my bathroom halt while Lady Dottie watches her quota of three waterfalls. We have another bathroom but for some reason Lady Dottie doesn't like to watch waterfalls in it.

I cite this incident only to show how a cat that comes into a house as a guest stays to become its boss. Four months ago when Lady Dottie arrived as a mewing kitten, I was one of the dog-lovingest, cat-disdaingest husbands in America.

Now I find my life is surrounded by four white paws. So are the lives of the rest of our family.

We spend most of our time now pleasing Lady Dottie. Her whims are getting more imperial every day.

I can remember when Lady Dottie was overjoyed to get a can of cat food. Not now. The other night I arrived home and smelled a turkey roasting in the oven.

"Who's coming to dinner—president Eisenhower?" I asked.

"No," said my wife, Frances. "I just thought Lady Dottie was getting tired of beef liver. The turkey will make her feel better."

I thought of observing that if I had asked for turkey it would have been granted only as a deathbed request. But I held my peace. A husband who openly admits he is jealous of a cat has already lost his battlefield. This attitude paid off. Lady Dottie let me have a fair share of the turkey.

Still Going Strong At 84

SOMERSET, Pa. (AP)—Henry Baker Reiley celebrates his 84th birthday today still very much active after more than 50 years in the newspaper business.

Reiley, editor and publisher of the Somerset Daily American which he founded 30 years ago, reports daily to his office. A 60-hour week is the only concession he makes to his age. He used to put in 80 hours weekly.

His love of the newspaper game developed when he received a small printing press for his eighth Christmas.

"I never work," he says. "It's too enjoyable to be called work."

Reiley began his career with the old York Pennsylvanian, later worked for newspapers in Waynesboro, Altoona, Uniontown and Philadelphia, Pa.; Baltimore, Md., and Trenton, N.J.

The Brownsville, Pa., Telegraph which he founded in 1915, was destroyed by fire in 1927. Two years later he opened the Daily American.

Karen Sharpe Files Suit For Divorce

LOS ANGELES (AP)—Actress Karen Sharpe has sued actor Chester Marshall for divorce, alleging cruelty.

The suit, filed Tuesday said they were married in 1957. She is 25, Marshall 26. She appeared in "The High and The Mighty."

Crossword Puzzle

ACROSS
1. Contend
5. Seat in church
8. Banner
12. Affirm
13. Son of Jether
14. Mellow
15. Paper measure
16. Related
18. Naval officer
20. Pleasant
21. Unsophisticated
23. Shaves
26. Foundations for tracks
30. Except
31. Weight
32. Muse of poetry
34. Dumped in Boston harbor
35. Completes
37. Cuts of beef
39. Sobs
41. Droop
42. Word of lamentation
44. Women
48. Exactly equal
51. Icelandic literary work
52. Execute a command
53. Ripen
54. Perceived
55. Turns hay
56. School of whales
57. Receptacle for liquids

DOWN
1. Caution
2. Heated chamber
3. Legumes
4. Weasel-like animal
5. Wicker baskets
6. Historical period
7. Put on guard
8. Brawl
9. Men of letters
10. Mimic
11. Pike
17. Tear
19. Wide opening
22. Fragile
24. Not easily excited
25. Oceans
26. Worry
27. Single
28. Held in affection
29. Wandered
33. Palmyra leaf
36. Expands
38. Most advanced in years
40. Salt
43. Hit with the open hand
45. Mental image
46. Paradise
47. Descended
48. Kitchen utensil
49. Mr. Lincoln
50. Personality

WHIZ BUDS EAR
AINO ALEC ATE
SEND DEPRIVES
OISE LATENT
LOCAL MOPE
EXECUTOR AGRA
DEN RUSES ROD
ANTS BESTRODE
ORES OATEN
ADORER WAFT
FOREBODE FORD
ALB USED LEER
RES SEWS ESPY

Solution of Yesterday's Puzzle

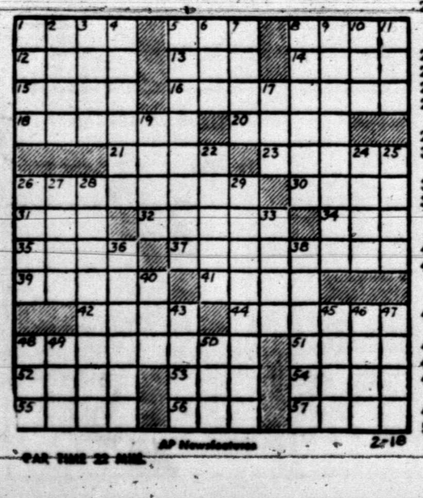

AP Newsfeatures 2-18

CAR TIME 22 MIN.

DENNIS THE MENACE

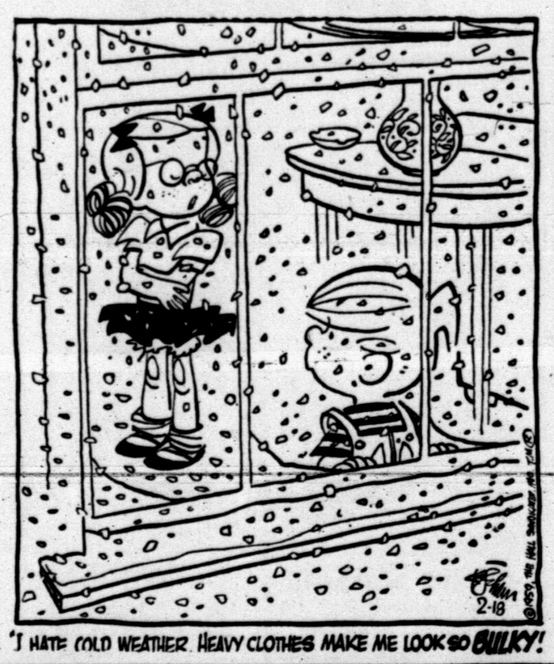

"I HATE COLD WEATHER. HEAVY CLOTHES MAKE ME LOOK SO BULKY!"

MISS YOUR PAPER?
DIAL HI 3-5486
Before 6 weekdays—9:30 Sunday

JOE PALOOKA

MARY WORTH

THE SAINT

KERRY DRAKE

LITTLE LULU

DIXIE DUGAN

FERDINAND

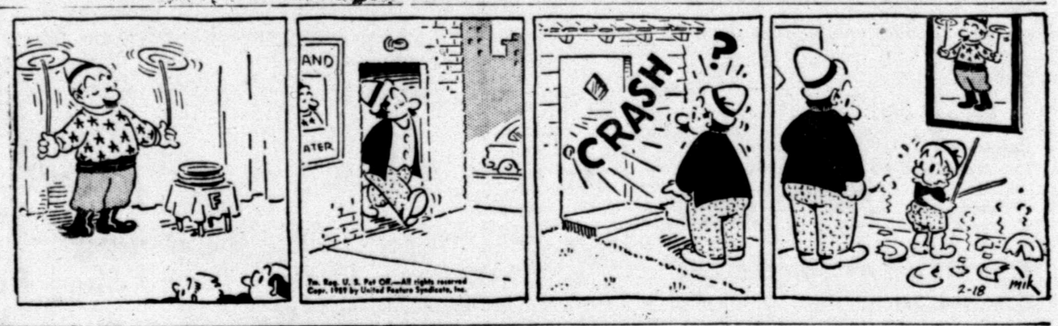

GRANDMA

REX MORGAN

Lake View Staves Off Tiger Rally, 61-54

A tremendous 24-point rally by the Tiger basketeers in the fourth quarter fell shy last night as the Lake View Chiefs recorded a 61-54 decision at Tiger Gym and in so doing the Braves clinched the 1958-59 District 3-AAA title.

The Tigers, in fact, outscored the Chiefs, 38-28, in the second half but a cold second quarter got the Bengals in a jam of which they never fully recovered.

The Bengals led 11-10 after one quarter of play and the score was deadlocked at 13-13 1:10 minutes deep in the second but here the Tigers hit a cold streak that cost them the ball game.

Lake View still led by only two points, 17-15, 3:10 minutes deep in the second quarter but in those last 4:50 minutes Lake View caught fire and outscored the bewildered Tigers 16-1 and the Chiefs went to rest at the intermission with a commanding 33-16 lead.

The ultimate outcome was never really in doubt the remainder of the way. The Tigers whittled a 20-point third quarter Chief lead, 50-30, to just six points at one time but the clock stopped the Tiger surge.

As it turned out, the Chiefs would have still won the title last night even had they lost to the Tigers. Colorado City upset second place Lamesa, 43-41, which in itself eliminated the only other pennant contender.

The Tigers might have upset Lake View last night, too, had the Chiefs left Jimmy Tomlinson at home. Tomlinson was the lad that got the Chiefs going last night. The Tigers jumped into a quick 8-2 lead but Tomlinson got warmed up and it was "Katy bar the door" for the remainder of the first half.

Tomlinson scored six of Lake View's 10 points in the first quarter and added 12 more tallies in the second to account for more than half of the LV points in the first half with 18.

Tomlinson wound up with 20 points for the night as he collected only two points in the second half but his first half work was enough to insure the Chief victory.

With the pressure off, big William Keel almost caught up with Tomlinson in the second half. Keel 6-5 center, hit only five points in the first half but canned 14 in the final two periods for a 19-point total.

Tomlinson and Keel, incidentally, finished in a two-way tie for the 3-AAA scoring title, each tallying 135 points.

Bill Dubose led the Tiger scoring last night with 19 points with Stan Hulen following with 13. Dubose featured the early Tiger spurt that boosted them into an 8-2 lead with two outside shots. Jerry Fleming and Jimmy Don Robinson had added the other two buckets at this stage.

After Lake View rallied to pull ahead, 10-8, on a three-point play by Tomlinson, Hulen hit a long one to tie it up at 10-10 with 15 seconds left in the quarter and Hulen was then fouled at the buzzer. He hit the free toss that put the Tigers ahead, 11-10.

Bill Winans quickly regained the lead for Lake View 15 seconds deep in the second and after a free throw by James Phillips made it 13-11 for the Chiefs, Robinson hit a fielder for the Tigers to deadlock the count at 13-13 with 6:50 to go in the half.

But Tomlinson hit two consecutive floor shots for a 17-13 Chief lead and after Hulen hit for the Tigers to make it 17-15 with 5:10 left. The Chiefs, however, were not to be denied as Keel hit once and Tomlinson twice for a 23-15 advantage before the Tigers added their final point in the first half.

Lake View then scored 10 points in the last three minutes while the Tigers were going scoreless and that was the ball game.

The Tigers wound up with a respectable 44 percent shooting from the floor, canning 22 of 50 shots. Lake View hit on 23 of 54 for 42.5.

The Tigers pulled down 29 rebounds with Robinson leading with eight.

The Tiger B team salavaged the preliminary tilt, 48-41, and thereby avenging an earlier loss to the record against 3-AAA teams for the season.

Snyder B thus fashioned a 5-3 Papooses. Roger McMennamy led the Kitten attack with 11 points while O. E. Reece hit 14 for the Papooses.

TIGERS (54)

PLAYER	FG	FT	PF	TP
Danny Tankersley	4	0	2	8
Charles Gladson	0	0	2	0
Jerry Fleming	2	0	3	4
Jimmy D. Robinson	3	1	1	7
Alex Cross	0	0	0	0
Stan Hulen	6	1	1	13
Larry Patteron	0	0	0	0
Bill Dubose	7	5	2	19
Terry Lee	0	2	0	2
Marcus Strickland	0	3	5	3
Totals	22	12	16	54

LAKE VIEW (61)

PLAYER	FG	FT	PF	TP
Jimmy Tomlinson	8	4	3	20
Bill Winans	3	3	3	9
William Keel	9	1	2	19
Bobby Shuffield	1	2	2	4
James Phillips	0	1	2	1
Jerald Martin	0	0	2	0
Gary Waren	0	0	0	0
James McCall	0	0	1	0
K. Phillips	2	0	0	4
Charles Preas	0	4	0	4
Cox	0	0	0	0
Totals	23	15	15	61

Score by quarters:				
TIGERS	11	16	30	54
LAKE VIEW	10	33	50	61

Free throws missed: Tiger (9) — Fleming, Robinson 2, Strickland, Dubose 5. Lake View (12) — Tomlinson, Cox 2, Winans 2, Keel 2, Shuffield, McCall, J. Phillips, K. Phillips 2.

Officials: Stirman and Reece.

sports agate HTK Tigers

TIGER B (48)

PLAYER	FG	FT	PF	TP
Bubba Fleming	2	0	1	4
Charles Gladson	4	1	3	9
Roger McMennamy	5	1	5	11
Mike Moffett	2	5	1	9
Ben Franklin	1	1	0	3
Alex Cross	3	2	2	8
Paul Huff	2	0	0	4
Benny Greenfield	0	0	1	0
Totals	19	10	13	48

LAKE VIEW B (41)

PLAYER	FG	FT	PF	TP
Reece	5	4	1	14
McLeery	2	0	3	4
Arzate	1	0	2	2
Makowsky	1	0	0	2
Finley	2	1	2	5
Edermon	2	2	5	6
Wright	1	1	2	3
Meek	2	1	0	5
Totals	16	9	15	41

Score by quarters:				
TIGER B	12	26	34	48
LAKE VIEW B	10	19	33	41

CAGE BEAUTY—Miss Clovis Ann Terry was crowned the Tiger "Basketball Sweetheart" last night in a pre-game ceremony to the Tigers' season finale with Lake View. Jerry Fleming, left, presents Miss Terry with flowers while Danny Tankersley, second from left, and Stan Hulen look on. The three Tigers shown, all seniors, are the team tri-captains for the 1958-59 season. Miss Terry is the daughter of Mr. and Mrs. C. C. Terry, 2249 Sunset. (Lee Watson photograph)

WESTBROOK BOWS, 59-33

Hermleigh Wins Playoff Opener

BY DON LAING

WESTBROOK, Feb. 18 — The Hermleigh Cardinals took a 1-0 lead in their playoff series with Westbrook for the District 16-B basketball title here Tuesday night with a resounding 59-33 victory.

Second game of the series will be played Thursday night in Hermleigh. If Westbrook wins Thursday, then the third and deciding game of the series will be played Saturday night in Colorado City.

Last night's Hermleigh victory was strictly a team effort. Four Cardinals scored in double figures. Jimmy Roemisch and Dwayne Williams each collected 12 points to set the pace with Mickey Winter and Harold Robbins close behind with 11 points apiece.

J. Bacon and D. Davis shared scoring honors for Westbrook with 11 points each.

Hermleigh led all the way last night after surging to a 15-6 first quarter lead. It was 31-16 at halftime and 49-22 after three quarters.

Hermleigh and Westbrook had finished the regular conference race with identical 6-2 marks.

Westbrook defeated Hermleigh both times in the regular season but Ira and Loraine handed Westbrook its two defeats that left the two teams tied for the lead.

Bill Goldy of Blackwood, N. J., and Art DiPatri of Camden, N. J., are members of the St. John's University (Brooklyn) freshman basketball team.

HERMLEIGH (59)

PLAYER	FG	FT	PF	TP
Jimmy Roemisch	4	4	1	12
Dwayne Williams	6	0	3	12
Mickey Winter	5	1	2	11
Harold Robbins	3	5	1	11
Bruce Wither	3	3	3	9
James Vernon	1	0	0	2
Joe Paty	1	0	0	2
Wendell Wall	0	0	1	0
Totals	23	13	11	59

WESTBROOK (33)

PLAYER	FG	FT	PF	TP
J. Bacon	5	1	0	11
D. Davis	4	3	3	11
M. Lankford	2	3	3	7
J. Watson	2	0	3	4
D. Rees	0	0	3	0
D. Parrish	0	0	0	0
Totals	13	7	16	33

Score by quarters:				
HERMLEIGH	15	31	49	59
WESTBROOK	6	16	22	33

TV PROBLEMS?

EXPERT SERVICE! HONEST CHARGES! FREE ESTIMATES!

PHONE US FOR

TOP SERVICE

All Work Fully Guaranteed...

BRUNS & GUY T.V. SERVICE

1919-26th. Street

Day Phone HI 3-6653

Nite Ph. HI 3-6127 - HI 3-8748

SPORTS

BUCKIN' THE LINE

By BUCK FRANCIS

News Sports Editor

THE LONG AWAITED cage scrap between Pampa and Odessa, both undefeated, may never come off.

Rumor here has it that Odessa has the "goods" on Pampa's alleged October scrimmage against Clarendon Junior College.

The word we get is that Odessa will protest over Pampa's scrimmage with Clarendon and if they can prove it, then the protest probably will be upheld.

Pampa was given a clean bill of health by the District 3-AAAA officials at a special meeting several weeks ago when the Harvesters submitted a signed statement by the Clarendon coach saying his team didn't scrimmage Pampa in October.

We don't know just what Odessa has up its sleeve in proving otherwise but it seems Pampa is in pretty good shape along this line.

Odessa, the rumor goes, isn't going to file a protest until the week of the Bronc-Harvester regional championship game, that is, if both survive bi-district play.

Odessa swept through a 27-game schedule undefeated while the Harvesters went unbeaten in 25.

Pampa will play Wichita Falls in bi-district and Odessa will go against the El Paso champion which hsan't yet been determined.

Coyotes Are "Doomed"

Wichita Falls, for all practical purposes, has "had it" so far as her bi-district game with Pampa is concerned.

Coach Clifton McNeely of the Harvesters, who has proven he's one of the top cage coaches in the state, is also tops in this "coin tossing business" for determining playoff sites.

Well, McNeely has done it again. He won the coin toss with Wichita Falls and the Harvesters, thus, will be the hosts for the bi-district game next Tuesday night.

The Harvesters are virtually unbeatable on their home court (and just about anywhere else as far as that goes).

Canyon Reef Relays Field Soars

The entry list for the Canyon Reef Relays has now grown to 22 teams. Lamesa and Pampa are the latest entries.

Another fine meet is in the offing when the 7th annual Canyon Reef Relays comes off March 14.

As was the case last year, only 3A and 4A schools are being invited. Reason for this is to cut down on the entries so the meet can be run off in one day.

San Angelo and Odessa are really having a "battle" on who can come up with the best track meet. The two cities are staging their track carnivals the same weekend.

While Odessa apparently has lined up the best "single event" in luring Bobby Morrow, Dave Sime and Glen Davis for a duel, San Angelo seeminly has the best field over all.

Most of the Southwest Conference powers including University of Texas will be entered at San Angelo.

If San Angelo and Odessa continue to stage their meets on the same weekend in the future, look for the San Angelo to "kill" the Odessa meet. The reason being that the San Angelo weather is more fitted for track in the early spring when the meets are held.

Odessa will have to come up with a very special event such as she has this year.

The San Angelo and Odessa meets this year are scheduled for the weekend of March 20-21.

CAGE SCORES

COLLEGE BASKETBALL

By The Associated Press

Southern Methodist 78, Texas 61

Arkansas 59, Baylor 53

Duke 85, Wake Forest 78

Georgia Tech 59, Tennessee 49

Maine 96, New Hampshire 83

St. Marys (Calif) 91, San Francisco 53

Santa Clara 64, College of Pacific 56

Colorado College 68, Colo Mines 64

Duquesne 65, Dayton 57

Harvard 74, Brandeis 73

Westminster (Pa) 102, Slippery Rock 72

Quantico Marines 83, Niagara 82

Memphis State 63, Tenn Tech 60

New Orleans Loyola 99, Tampa 72

Cincinnati 102, Miami (Ohio) 73

DePaul 70, Louisville 63

New Mexico Western 82, Arizona State College 70

Pacific Lutheran 99, Montana State 86

Sacramento State 61, San Francisco State 44

Two More 4A Champs Named

By The Associated Press

Two more district championships were determined in Class AAAA of Texas schoolboy basketball Tuesday as El Paso Bowie triumphed in Dist. 1 and Fort Worth Poly came through in Dist. 5.

There now are 12 district titlists waiting bi-district playoffs. The other four will be decided later in the week.

Already holding titles are El Paso Bowie, Odessa, Pampa, Wichita Falls, Poly, Dallas Jefferson, Tyler, Houston, Bellaire, Port Arthur, Austin McCallum, Corpus Christi Miller and Laredo.

El Paso Bowie beat El Paso Jefferson 68-67 to sew up the Dist. 1 title and wind up with a 16-4 season record.

Poly downed Fort Worth Paschal 47-39 to take the Dist. 5 crown and send the Fort Worth team against Dallas Jefferson in the bi-district round next week.

San Antonio Harlandale beat San Antonio Alamo Heights 58-54 Tuesday to throw the Dist. 15 race into a tie and necessitate a 3-game playoff starting Thursday.

8 Teams To Compete In JC Tournament

ATHENS, Tex. (AP) — Eight teams will compete in the Region 14, National Junior College Athletic Assn. basketball tournament at the Henderson County Junior College gym next week.

Paris plays Allen Academy, Kilgore meets South Texas of Houston, Lon Morris takes on Navarro and Henderson County plays Tyler in the opening round Feb. 24.

The tournament runs through Feb. 26 with the winner eligible for the National Junior College Tournament at Kansas City. Kilgore is the defending national champion

Scotch Foursome On Tap Here Sunday

A Scotch-Foursome tournament will be held Sunday afternoon at the Snyder Country Club.

All men and women golfers of the city and area are invited to participate.

Several prizes will be offered.

Entry fee per person has been set at $1.

Tee-off time will be 1:30 p.m.

CLIP TEXAS, 78-61

SMU Keeps SWC Title Hopes Alive

By The Associated Press

SMU clung to a chance at the Southwest Conference basketball championship but Baylor's hopes died agonizingly Tuesday.

SMU whipped Texas 78-61 and moved a half-game toward leading TCU. The Methodists now are two games back in second place with a 7-3 record. TCU leads with 9-1.

Baylor took a 59-53 thumping from Arkansas and fell down to fourth place at 6-5.

TCU, with only four games left to play, gets in one of them Wednesday, hosting next-to-last-place Rice at Fort Worth.

Southern Methodist won its fifth conference game in a row to make a late bid for the title or a share of it. Kim Nash, Bobby James, Wilbur Marsh and Steve Strange hit in double figures as the Methodists swept to a 43-30 halftime lead.

The Longhorns rallied early in the last half to four times draw within five points. But SMU quickly found the range once more and sped ahead. It was 19 points to the good until Charley Cox sank a last-minute field goal.

Arkansas was puny from the field, hitting on only 25 per cent, but the Razorbacks dominated the backboards, 56 rebounds to 40.

There were 43 fouls in the game with Arkansas getting its last 11 points from the free throw line against Baylor's pressing attack.

Pat LaFountain Top 8th Grade Scorer

Pat LaFountain was the top point-maker for the Snyder Junior High Blue Devil 8th grade basketball team for the 1958-59 season with 180 points.

Two others scored better than 100 points, Stuart Long with 157 and Glen Ramsey with 104.

Next in line were Darrell Aldridge, 79; Jimmy Taylor 69, Luke Nigliazzo 67, Kenny Wellborn 48, William Robinson 8, Wayne Key and Riley Boothe 4 each, Dalton Walton 2 and Mike Godwin 1.

Coached by Ned Underwood, the Blue Devils posted a 16-5 mark over the season.

Pastimes In Sports

By Howard M. Milburn

THE ORIGINAL PURPOSE OF THE INDIAN GAME LACROSSE WAS TO CRIPPLE THE OPPOSITION. THE SURVIVING TEAM WON.

Midwest Insurance Agency

1907-40th St. Ph. HI 3-6306

HAS BEEN

Traded in on the fabulous new Philco Combination, several good automatic Washers that can be bought for $60.00 to $100.00 with 60 day warranty on Parts and Labor. Also used dryers for sale.

We will rent a good used Washer for $6.00 per month. Rer to apply on purchase price.

Roe Home & Auto Supply

2207 Ave. S

5 Channels Available For Your Enjoyment!

Channel 11 and 13—Lubbock

Channel 9—Abilene

Channel 12—Sweetwater

Channel 2—Midland

$17.50 Tie-In Fee—May be paid at $3.00 per month for 6 months if desired.

$6.50 Monthly Charge

Within 48 hour hook-up service in most areas.

DIAL HI 3-4327

SNYDER COMMUNITY ANTENNA SERVICE

OVERNIGHT-IT'S FORD!

WHY?

Yes, America has voted on the new '59 cars—and it's Ford all the way with folks who want high style, lasting value, economical operation, and low prices—why?

Because Ford is Built for People. Ford design is not only the most strikingly beautiful style of the year, but the most sensible, too. It's easier to get in and out, with Ford's inches-wider, open-all-the-way doors. All six passengers, not just four, ride in full-depth seats. There's more head room, leg room, stretch room. Even the larger trunk space is easier to get at.

Because Ford's Prices are Lowest. Check the price tag and you'll see, Ford's lowest priced of the most popular 3. You save up to $100—even more—with the optional equipment you want.

Because Ford is Built for Savings. You save up to a dollar a tankful—with Ford Six and Thunderbird V-8 engines that thrive on regular gasoline. Ford's standard Full-Flow oil filter allows you to change oil only every 4000 miles. Only Ford has such money-saving features as Diamond Lustre Finish that never needs waxing . . . long-life aluminized muffler.

Yes, Compare! We Ford Dealers invite comparison—we like to talk prices—we *like* to demonstrate. We would love to put you behind the wheel and let you sample the terrific, new Thunderbird "Go" of the World's Most Sensibly Proportioned Cars.

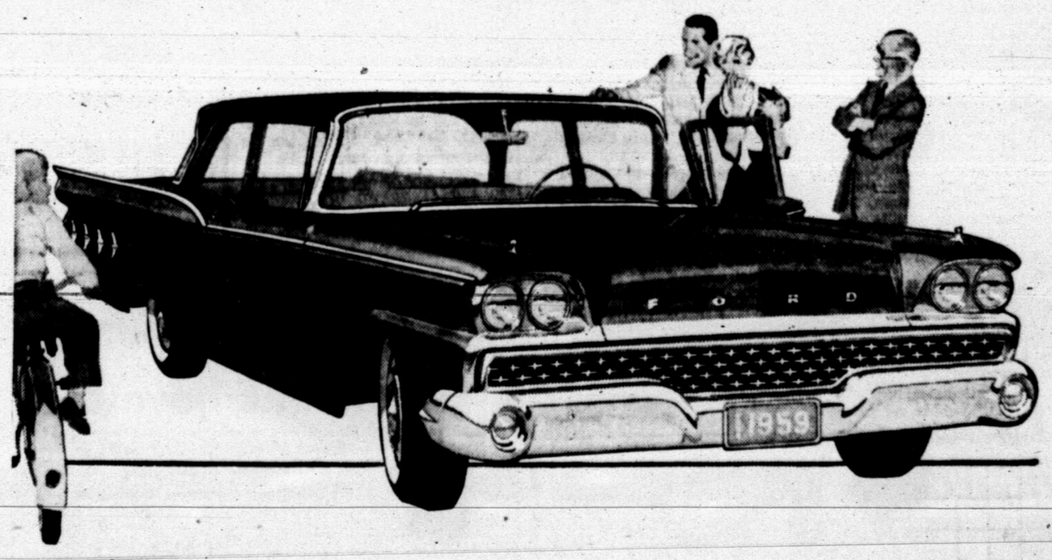

F.D.A.F. THE WORLD'S MOST BEAUTIFULLY PROPORTIONED CARS

WILSON MOTORS

1615-26th Street

Early Statesmen Saw Alcoholism As Problem In 1876

(Editor's note: This is the second of six articles on the growing menace of alcoholism and steps being taken to combat it in Texas.)

It will surprise many Texans to learn that alcoholism was considered a serious public health problem by the framers of our state constitution way back in 1876.

Those far - seeing statesmen provided in our basic law that "The Legislature may establish an inebriate asylum for the cure of drunkenness and the reform of inebriates." This provision, Section 42 or Article XVI, is written into the document ahead of those for the militia, homestead exemptions, land for the state capitol, and the prison system.

A Constitutional requirement that the effects of alcohol should be taught in all schools receiving state support was added in 1893.

It was not until the appointment of a Governor's Committee on Alcoholism in 1951, however, that a state-wide program in line with modern concepts began to take shape. Next step was the creation of the Texas Commission on Alcoholism by the 53rd Legislature in 1953. An appropriation by the 55th Legislature in 1957 enabled the Commission to implement its program through an executive office which was opened in September of that year.

Stated purpose of the law creating the Commission is ". . . . .to prevent broken homes and loss of lives (due to alcoholism) . . . ." And in it, "Alcoholism is . . . recognized as an illness and a public health problem affecting the general welfare and the economy of the State." The Commission is directed to attack the problem prevention, treatment, reclamation and rehabilitation.

Six Governor - appointed members compose the Commission. Present Commissioners are Al Badger, Dallas, Chairman; Dr. Walter C. Goddard, Austin, Vice - Chairman; Cecil Cabaniss, Austin, Secretary; and members W. J. Barnes, Houston; Joe C. Carrington, Austin, and Charles A. Guy, Lubbock. All serve without pay, and several have done so since appointment to the original Governor's Committee.

The commission staff is headed by Nelson Brown, Executive Director, and includes an Education Director and two Field Representatives. The office is at 1501 Guadalupe Street, Austin.

Public enlightenment is essential to the abatement of alcoholism. Stressing the "ism" which designates the illness, the Commission is neither "wet" nor "dry" neither favors nor opposes the sale of consumption of alcoholic beverages.

Its first and most important job is to sweep aside the hoary accumulation of misunderstanding, prejudice, and plain ignorance to reveal the clear and simple truth:

"Alcoholism is an illness."

"The alcoholic is a sick person who can and should be helped."

"Alcoholism is a public health problem and a public responsibility."

In this effort it seeks continually to inform the public through all mass media. It stocks and produces authoritative literature, has motion pictures and film strips available to those qualified. It is prepared to assist in planning and conducting meetings, conferences, seminars and the like dealing with alcoholism and is in a position to secure the services of appropriate speakers.

As a state agency, the Commission labors to bring the problems of alcoholism to the attention of influential individuals and organizations at the state level and to co-ordinate alcoholism abatement endeavors on the part of governmental and civilian groups.

More than 70 leaders in various fields in some way concerned with the problem have accepted appointment to eight state - wide advisory committees to the Commission.

A Commission newsletter, "Spotlight on Alcoholism," is published bi-monthly and distributed to thousands of key people over the state.

An outstanding achievement of the Commission's first post - appropriation year was the presentation of the First Annual Institute on Alcohol Studies in cooperation with the University of Texas and Hogg Foundation for Mental Health last July. More than 200 individuals from a variety of special fields attended sessions of the five-day institute, heard addresses by a nationally distinguished faculty, discussed their particular alcoholism-related problems in workshop meetings.

Another major effort was devoted to the establishment of local Councils on Alcoholism in Texas communities.

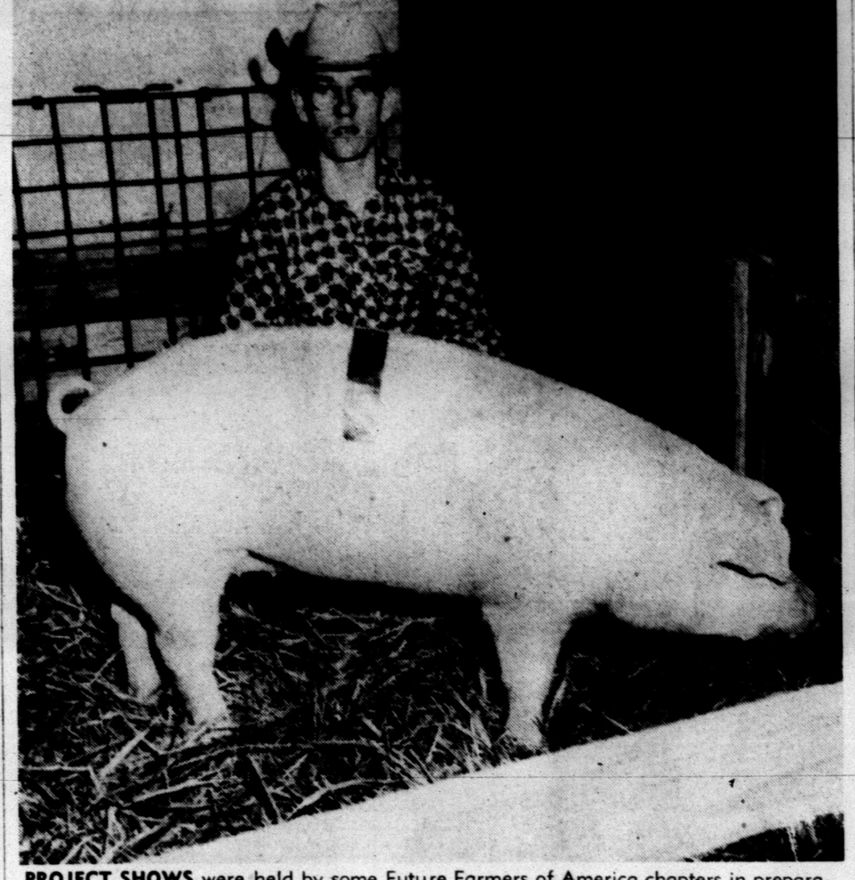

PROJECT SHOWS were held by some Future Farmers of America chapters in preparation for the annual Scurry County Junior Livestock Show, which will be held Friday and Saturday. This hog was champion in the Fluvanna FFA project show, shown by Robert Crowder. (Lee Watson photograph)

Junior Stock Show Entries To Be Brought In Tomorrow

Youths of Future Farmers of America and 4-H Clubs in Scurry County will bring project animals to Snyder tomorrow in preparation for the annual Scurry County Junior Livestock Show, which will be judged during the following two days.

More than 260 animals are expected in the show, which will be held in Towle Memorial Park.

Animals will be received at the exhibit barn in the park from 2 to 6 p.m. tomorrow by show officials.

There will be classes for fat steers and commercially fed steers finewool and crossbred sheep, and fat barrows in the show.

The hogs will be judged Friday morning, sheep Friday afternoon, and calves Saturday morning.

On Saturday at 1:30 p.m. a sale will be held. Officials of the Scurry County Junior Livestock Association this week were contacting prospective buyers for the sale. Included in the sale will be 20 beef calves, one commercial calf, 30 swine, and 40 lambs.

In fat steers, there will be light, medium and heavy classes. Ribbons will be awarded for the first five places of each class. Also in each class there will be $40 prizes for first, $30 for second, $20 for third, $15 for fourth, $12.50 for fifth, $10 for sixth through 10th, and $7.50 for 11th through last. The grand champion will receive $65, reserve champion $35. There will be $5, $4, and $3 exhibit awards and spur and tie clasp awards for best FFA and best 4-H showmen.

Ribbons will be given for the first five places of each class in the barrow show, which will have light, medium and heavy classes. Prizes will be $15 for first, $10 for second, $7.50 for third, $5 for fourth, $4 for fifth, $3 for sixth through 10th, $2 for 11th through 20th, $1 for 21st through last. Grand champion will get $25, reserve champ $15. Exhibit awards will be $5, $4, and $3, and awards for pens of three will be $10, $5, $2.50, $1.50, and $1. Spur clips and tie clasps will be awarded best showmen.

Fine wool and crossbred sheep will each have light and heavy classes. In each class of each division, ribbons will be given for the first five places. Prizes will be $10 for first, $7.50 for second, $5 for third, $4 for fourth, $3 for fifth through 10th, $2 for 11th through 20th, and $1 for 21st through last. Grand champion will get $25, reserve champ $15. Champions of crossbred and finewool divisions will get ribbons, and club or chapter pen of 10 will get a banner. Exhibit awards will be $5, $4, and $3, and showmanship awards will be spur clips and tie clasps.

In the commercial calf division, awards will be $25 for choice, $14 for high good, $10 for low good, and $7.50 for commercial.

Minerals Cover Ocean Floor

By RENNIE TAYLOR

SAN FRANCISCO (AP) — The ocean bottoms are strewn with deposits of manganese and cobalt so rich they probably could break the world market in those metals if they were mined on even a modest scale, a scientist reported today.

The metals are contained in black rock-like formations about the size of billiard balls and are pretty uniformly scattered over the ocean floors, he said.

Existence of these formations has been known for 75 years, but their abundance and the amount of metals they contain were determined only recently, said Dr. Roger R. Revelle, director of the Scripps Institution of Oceanography.

Dr. Revelle gave an evaluation of the deposits as made by investigators at Scripps and the University of California at Berkeley.

The assays indicated, Dr. Revelle said, that if these formations were dredged up from the depths at the rate of 5,000 tons a day and processed, they would yield enough metal to augment the U.S. manganese supply by 25 per cent and the cobalt supply by 125 per cent. The U.S. produces only 10 per cent of its manganese needs. The rest comes from imports.

Manganese is much used as an ingredient to make steel tough and is widely utilized as a component of many alloys. Cobalt is used in making special steels and in glass and as a coloring material.

A survey of the Pacific Ocean floor was made by a Scripps research vessel as a part of the International Geophysical Year. Its findings, along with those of researchers elsewhere, confirmed that the floors of both the Pacific and Atlantic oceans are well dotted with the deposits, Dr. Revelle said.

John L. Mero of the Berkeley institution, and Dr. Edward Goldberg of Scripps reduced the survey results to figures on metallic content and the probable cost of recovery.

These figures indicate, Dr. Revelle reported, that there is up to 1,000 billion tons of these nodules at the ocean bottoms and they are capable of yielding 100 million tons of manganese.

The Berkeley evaluation indicated, he said, that the nodules might contain on an average $42.50 worth of manganese per ton; that they can be dredged up for $2 a ton, transported to land for $2 to $5 a ton, and processed into metal for about $21 a ton.

The oceanography committee of the National Academy of Sciences, of which Dr. Revelle is a member, has recommended that the U.S. Bureau of Mines develop an experimental production program over a 10-year period to cost 2.6 million dollars.

Plymouth, Chevrolet, Ford owners

ARISE!

You can now step up to a new luxury EDSEL and pay no more than a "small car" price. Driven by the most enthusiastic owners in America.

1959 EDSEL

WILSON MOTORS

1615-25th. Street

Junior Editors Write on COMMUNICATION

QUESTION. Who was the first person to make a telephone?

* * *

ANSWER: Telephones today connect almost every point on earth and in the United States alone there are more than 54 million telephones in use. No other country in the world has as many telephones.

The United States is the home of the first practical working telephone. It was developed by Alexander Graham Bell, who came to America from Scotland.

Bell's interest in sound came from his work as a teacher of speech to the deaf. He was trying to invent a musical telegraph.

On March 10, 1876, while working on his device, Bell accidentally upset a battery and called to his assistant for help. The words, "Mr. Watson, please come here I want you," were clearly heard by Watson in an adjoining room.

Bell obtained a patent and in the following years had to defend himself against 600 court suits filed by persons who made various patent claims. The first commercial line connected Boston and Somerville, Mass. It was installed in April 1877.

* * *

FOR YOU TO DO: Go to the library and find some book showing you how to build a simple "telephone" using a long piece of string and two small tin cans. You and a friend can use this to talk to one another. It's like having a private telephone.

* * *

(Our $10 award for this question is being sent to Brenda Spence of Richmond, Va. If you have a good question, send it on a postcard to Violet Moore Higgins, AP Newsfeatures, in care of this newspaper. Tomorrow: Why do the Indian people grow their rice in the water?) 2-18

3 Teenagers Face Charges

CHEYENNE, Wyo. (AP)—Three teenagers—including a Waco girl—were to be returned to Albuquerque today to face criminal charges in connection with the kidnaping of a woman there Feb. 8.

Federal charges of interstate transportation of a stolen car have been filed against the trio but U.S. Atty. John F. Raper Jr. said New Mexico would be allowed to press its charges first.

The three were Joyce Webb, 15, of Waco, and William F. Stolz and David Danjin, both 19, of Detroit.

Cheyenne Police Chief Fred Schmoker said the girl had admitted she and the youths forced a woman to drive them from Albuquerque to Santa Fe before releasing her and driving on to Cheyenne in the car.

Danjin and Stolz were among the eight prisoners who escaped from the Laramie County Jail Monday night. They were recaptured shortly afterward.

Member Texas Optometric Association

Drs. Blum and Nesbit

OPTOMETRISTS

1825-25th St.

Phone HI 3-3992

Feather Printing for all your printing needs

Ph. HI 3-6331

1907-25th Street

Thursday Night Is Family Night

Read Merchandising Ads In Today's Issue.

You Are Invited To Shop With The Family!

Visual Care At Reasonable Cost!

You do not have to pay excessive prices. We charge only actual cost of lenses and frames—plus fee for examination and fitting of glasses.

Call Today For Appointment

Dawson Optometric Clinic

1906-26th St. Phone HI 3-4503

5 Channels Available For Your Enjoyment!

Channel 11 and 13—Lubbock
Channel 9—Abilene
Channel 12—Sweetwater
Channel 2—Midland

$17.50 Tie-In Fee—May be paid at $3.00 per month for 6 months if desired.

$6.50 Monthly Charge

Within 48 hour hook-up service in most areas.

DIAL HI 3-4327

SNYDER COMMUNITY ANTENNA SERVICE

BUSINESS SERVICE

Who Sell What & Where Is He?

BUTANE

Call Scurry Butane Company HI 3-3721 for prompt gas delivery Sales & Services, domestic & commercial appliances.

ELECTRICAL

SERVING this area 10 years with dependable electric motor repair, rewinding and service. Canyon Electric, Big Spring Highway. Phone HI 3-6518.

FURNITURE

Frigidaire refrigerators, washers, Sylvania Television. Also large selection of quality furniture at King & Brown.

ANNOUNCEMENTS A

CARD OF THANKS A-3

We wish to extend our thanks for the many kind deeds and the other expressions of sympathy from our friends and neighbors in our hour of bereavement.
Signed: Mrs. W. T. Stevenson and Children.

Everybody Reads The Classified Ads – You Are!

ANNOUNCEMENTS A

LOST AND 'OUND A-4

$50.00 REWARD for return of approximately 35 packages of Duffy's photo envelopes containing film that has been developed for them. These film were lost in Snyder on or about January 15th., 1959. For information, contact Julia Pearcy at Snyder Bus Station.

LOST: Boxer Dog Three years old. Return to 2712 Avenue F.

AUTOMOBILES B

AUTOS FOR SALE B-1

1957 Ford Ranchero, R&H, Standard transmission, 16,000 miles, $1,395 Cash. Phone HI 3-3138 before 9 A.M.

AUTO RADIATORS B-11

SNYDER RADIATOR SERVICE
FRANK D. STEPHENSON
"THE RADIATOR MAN"
CLEANING—REPAIRING
NEW—REBUILT
1105 Ave. T Dial HI 3-4131

BUSINESS SERVICES D

ACCOUNTS—AUD. D-1

INCOME TAX and bookkeeping service, 9 a.m. to 9 p.m. Ruby Banks, 2809 Ave. S. Phone HI 3-3354.

ATTENTION!
BIG LAWN OWNERS!
FOR SALE—New Excello 24-in. Riding Rotary Power lawn mower. Regular price $325.00. Priced $225.00. 3120 Ave. T. Phone HI 3-9827.
Buy Now And Save!

BUSINESS SERVICES D

HOME CLEANERS D-8

LACY'S CARPET and Furniture cleaning and pest control service. Free mothproofing with carpet cleaning. Dial HI 3-4271.

FACTORY authorized sales and service for Electrolux. Free Home demonstrations call M. M. Mapes, HI 3-4722.

HATTERS D-9

HATS CLEANED and blocked. DeLuxe Cleaners. We deliver. Phone HI 3-3231.

PAINTING-PAPER D-11

Call C. R. Agee HI 3-4355 or HI 3-5122 for painting, paperhanging, texturing. Free estimates, courteous service. All work guaranteed.

TAILOR-CLEANERS D-18

UPHOLSTERY FURNITURE, Rugs, Carpets, Drapes and Mothproofing. DeLuxe Cleaners. Phone HI 3-3231 for free estimate.

PROFESSIONAL D-14

Hog enough to want your business; man enough to appreciate it, located in Mr. Thompsons barber shop. 806 23rd Street, now operated by Major Pilkington. Haircuts $1.00.

MISCELLANEOUS D-26

STORM CELLARS: Any kind of new or repair work. No down payment. Three year terms. Phone HI 3-4975.

CADDELL'S WASHING MACHINE REPAIR Pick up and delivery wringer type and automatic. 1921 26th. Phone HI 3-3333.

CESSPOOL SEPTIC tank. Pierce Moffett, 2150 O'Neal Street, Snyder, Texas. Dial HI 3-7179 or HI 3-5684.

YARDS PLOWED: $3.00 hour minimum. Free estimates, satisfaction guaranteed. Roscie Williams. Phone HI 3-5732.

CALL O. C. FLOYD for free estimates on concrete or tile work. Dial HI 3-7224.

TERRACING or any type blade work. Free estimates. E. C. Nobles, phone HI 3-9440.

"MARK EVERY GRAVE"—Exclusive designs. Clemmer Monument Works. Anson Highway. Abilene, Texas. Phone OR 3-8881, or HI 3-3758.

STOP!
DON'T WAIT!
Bring your lawn mower in NOW before the rush, have it sharpened and repaired. New mowers on special sale, while they last. Come see us at our. . .
NEW LOCATION
COX KEY SERVICE
1411 Ave. S
Phone HI 3-5150

EMPLOYMENT E

HELP WANTED MALE E-1

VAN MOVERS NEEDED!

Are you interested in earning an average of $1,000 per month? That's the experience of many successful van operators driving for Aero Mayflower Transit Company. Inc., under 48-state contract. George Robinson says he nets over $1,000 per month, has paid for two tractors, owns new car, complete new household furniture, and has built substantial bank account since joining Mayflower's contract fleet in 1953. We are expanding Mayflower's service, need additional van operators 23 years or older to get into business for themselves with Mayflower. We furnish company paid training if needed, at no cost. All you need is desire to become independent businessman and a 1955 or newer model tractor titled in your name that meets Interstate Commerce Commission safety requirements. Personal references needed. Write John Davis, P. O. Box 107, Indianapolis 6, Indiana.

EXPERIENCED casing pulling operator. A good deal for the right person. Call collect MU 3-1941, Midland, Texas.

WANTED: Two mechanics, preferably one truck mechanic. Must be sober, reliable. References required. Call Joe Bourgoyne, Lamb Chevrolet Co. HI 3-5456.

HELP WANTED MISC. E-3

Night fry cook at Johnnie's Cafe on Lubbock Hwy. Apply in person.

SALESMEN, AGENTS E-4

One of the largest multiple line insurance companies has openings for representatives. Excellent opportunity to build your own agency and enjoy above average income. May learn part time.
S. G. Philp Agency
2801 Ave. T
Snyder, Texas
Phone HI 3-4902

WOMAN'S COLUMN H

CHILD CARE H-3

Will care for your children day or night. Mrs. Bama Davis, 803 29th Street. Phone HI 3-5605.

CARE FOR your children day and night. Free transportation. Mrs. J. C. Beavers, 501 25th Street. Phone HI 3-3935.

WOULD like to keep child during day. For information phone HI 3-4961.

LAUNDRY SERVICE H-5

IRONING in my home. $1.50 mixed dozen. 801 29th. Street. Phone HI 3-5605.

SEWING H-6

SEWING: Dresses, shirts, upholstering, drapes, curtains, cover buttons, belts, buckles, buttonholes, monogramming. Phone HI 3-7614.

FARMERS EXCHANGE J

FARM EQIUPMENT J-1

H-Farmall and equipment, good condition. Reasonable 9 miles east of town. H. W. Shepherd. Phone HI 3-4263.

FOR SALE 1949 Ford Tractor, good tires. Price $350.00. Phone HI 3-9777.

LIVESTOCK J-3

Pigs for sale. Call H. L. Smallwood. Phone HI 3-4077.

Custom horseshoeing, breaking and training. 1706 Ave. Q.

FARM SERVICE J-5

CUSTOM PLOWING, one way listing, planting and combining. J. B. Early, Sr. Call HI 3-3668.

ONE WAY plowing, grain sowing, crop planting and listing. John Bruton, phone HI 3-7383 or HI 3-7438.

MISCELLANEOUS J-6

Grass Seeds for Sale. Buy from grower and save. Blue Panic, Side Oats grama, K. R. Bluestem, Indian Grass, Sleeping Love, Blue Grama and other seed. H. F. Hundsnurcher, Rt. 2, Hermleigh.

FARMERS EXCHANGE J

MISCELLANEOUS J-6

WHITE ONIONS
Any amount Retail
I have onions growing at a dollar a sack you can plant them and have green onions in no time. They will make onions this spring. I have onions any grade you want to buy.
Come and Get 'em—Save Money at Rig Motel—at Union Lamesa Hwy. Five miles West of Snyder.
Roy Church
Phone HI 3-4095

MERCHANDISE K

BUILDING MATERIAL K-1

PAY CASH AND SAVE!

Strong Barn Corrugated Iron	$9.95
2x4 & 2x6 Good Fir	$7.45
1x6 Dry Pine Sheathing	$5.25
24x24 2 Lt. Window Units	$9.95
2-0x6-8 2-Panel Door	$6.95

VEAZEY CASH LUMBER CO.
Lamesa Hwy. Ph. HI 3-6612

HOUSEHOLD GOODS K-4

Phone HI 3-5342 if you want to buy or sell used furniture, Nichols Furniture and Upholstry.

FOR SALE Living room set with new upholstery for only $60.00. Phone HI 3-9777.

Sewing Machines, Rentals, Repair Service, Supplies. Allen Sewing Machine Center, 1710 - 25th, Snyder, Dial HI 3-4812.

SEE GILES for new and used furniture. We buy and sell. 2012 Avenue S. Phone HI 3-6552.

AUCTION SALE: Every Saturday, 2 p.m. If you wish to sell anything, call us. Home Town Auction House. 1801—24th. Phone HI 3-9622.

AUCTION SALE!
SATURDAY 2 P.M.
North of Little Mexico Cafe!
NEW & USED
- Furniture
- Guns
- Sewing Machines
- Many Other Items

Auctioneers—E. E. Wallace and Arthur (Booger Red) Townsend
Merchandise On Commission
PHONE HI 3-5653

FOR THE very best in vacuum cleaners, try Electrolux. Free demonstrations. Wayne Culvahouse, HI 3-3768.

FOR SALE: Dearborn wall heater, used two months. Call HI 3-5831 or see at 306-25th. Street.

FOR SALE: Two year old male Manchester Chihuahua. $25.00. One Three month old female Pekingese, $20.00. HI 3-3670.

NURSERY PLTS, FLOW. K-6

FREE ELM Trees. Just move them. Phone HI 3-4319.

SPORTING GOODS K-8

ATTENTION Fishermen and campers. For SALE or TRADE: Camper to fit pickup chassis. Consists of bunk beds, cook stove with oven, butane system, ice box, cabinet space, sink. Butane tank included. Phone HI 3-5308.

MISCELLANEOUS K-11

Trash can holders, clothesline poles, wrought iron work. Merritts Blacksmith Shop, Big Spring Hwy. Phone HI 3-9124.

ALWAYS right . . . keeps colors bright . . . that's famous Blue Lustre carpet and upholstery cleaner. Barrow Furniture Co.

FOR SALE SALE: Typewriter, $40.00 Phone HI 3-4765.

FOR SALE: Complete set Golf Clubs. Nine Irons, three woods, bag and cart. See at 2902 Ave. Z.

TRAILER HOUSES K-16

MIKE HAMMER MOBILE HOMES
Your Authorized Dealer For
SPARTAN—"M" SYSTEM—SPARCRAFT
Trailer Supplies and Accessories
We trade for anything
5%—Up to 7 years financing
On Air Base Rd.—Just Off Hwy. 80 West
Ph. OR 3-8451—Abilene, Texas
Ph. AM 3-3781—Big Spring

Wanted to buy used house trailers. If not a bargain don't call. Dial HI 3-4975 after 5.

FOR SALE: One two wheel wooden trailer with top also wire fencing. See at 2112 O'Neal Avenue.

FOR SALE: Equity in 1958 New Moon trailer or will trade equity for house. Phone HI 3-3680.

FOR SALE: 30-Ft. Modern Trailer house. Phone HI 3-5923. Snyder Webber Courts.

FOR SALE: 1959 36 Ft. One bedroom Trailer House. Very reasonable. Must sell for business reasons. Located at Trailertopia. Phone HI 3-4893.

FOR SALE: Equity in 1958 Model Mobile Home. 8 ft. x 45 ft. Will trade for furniture or equity in home. See at 2802 Ave. C. Blue trailer second from front.

WILL TAKE $500.00 or furniture for $2,000.00 equity in 1958 Sparcraft Mobile Home. (8 ft. X 45 ft.). See Jack Crawford at Trailertopia after 5:00 p.m.

RENTALS L

BEDROOMS L-1

ROOMS: $6.00—$7.00—$8.00 per week. 2305 26th Street, 4 blocks west of bus station.

Nice front room in home of couple. Phone HI 3-3310.

FURNISHED APTS. L-3

EFFICIENCY apartments. 306 28th. Street.

TWO ROOM and three room furnished apartments; also two bedroom apartments. Jack and Jack Realty. Phone HI 3-3452.

Sell fast with quick action want ads.

RENTALS L

FURNISHED APTS. L-3

EAGLE MOTEL
Catering to commercial and working men. Maid service, free TV, wall to wall carpet, ceramic tile showers, air conditioned, panel ray heat and telephones. Reasonable rates by day or week.
1 MILE WEST OF SQUARE
ON U. S. 180

Uptown Living. Bills paid, completely furnished. Telephone, television available. Three and one-half blocks West of town square. 2207 25th Street. Call HI 3-6383.

SUMMER RATES, two room and bath, air conditioning $45.00 Bills paid. 22nd & Ave. E. Apt. 1.

FOR RENT: three room furnished apartments. 1704 Ave. R.

Bar-V-Motel, near School, furnished apartments, motel rooms, panel-ray heat, and telephones. Reasonable rates. HI 3-3543.

Large nicely furnished two room and bath apartment, carpeted. Quiet neighborhood. 2211—28th Street. Dial HI 3-5825.

Furnished apartment, close in, bills paid. Apply downstairs north apartment, 3001 Avenue S.

Clean. Modern two-rooms and bath. $45. Bills paid. 316 25th Street.

Furnished apartments and bedrooms with maid service and carport. Lamesa Highway 180. Phone HI 3-6692. The Skyline Motel.

MODERN APARTMENT
In year 'round air conditioned building, completely furnished, carpeted, tile bath, electric kitchen. The very finest available. Rent $110.00 per month, all bills paid. Also available on long term lease.
The Canyon Co.
905-25th. St.
Phone HI 3-6311

FOR RENT: Furnished Duplex Apartment. Three rooms and bath. Bills paid, close in, for couple. 1311 25th Street.

FOR RENT two bedroom furnished apartment in Waymar Apartment Building. Lots of closet and storage space, air conditioned. 1917 Coleman. Apt. No. 3. Phone HI 3-6306.

FURNISHED & UNFURNISHED APARTMENTS
One and Two Bedrooms
1. All utilities paid.
2. Newly Redecorated.
3. One block shopping center.
4. Catering to Singles & Couples.
BILTMORE APTS.

FOR RENT: Furnished apartment, one block south of Burgess Pharmacy.

FOR RENT: Three-room furnished apartment, bills paid. 1208-27th. St. Inquire at Apt. 3.

FURNISHED two-room apartment. Private bath, bills paid. 1207-26th. Street.

FOR RENT: Furnished duplex apartment. Three rooms and bath, clean, with bills paid. 607-19th Street. HI 3-6939.

FOR RENT: Nicely furnished two bedroom duplex apartment, near shopping center. Call 3-3601.

CANARY COTTAGES
All bills paid.
Kitchenettes
Reasonable Rates
1111 - 26th Street

FOR RENT: Clean furnished apartment. One block south of Furr's. Bills paid. 1608 27th. Street.

UNFURNISHED APTS. L-4

TWO-APARTMENTS, both unfurnished, located at 1909 Coleman. Call Gray's Style Shop or HI 3-4972.

FOR RENT
One and two bedroom unfurnished apartments. Four blocks from square, two blocks from Furr's Food Store.
2705 Ave. O Ph. HI 3-5174

For Rent: Two bedroom unfurnished duplex. 214 32nd Street. Phone HI 3-3323.

Unfurnished two bedroom downstairs apartment. Newly redecorated, water paid, garage. See at 1916 Coleman. Phone HI 3-3305 or HI 3-3726.

CREST APARTMENTS
Nice clean, well located two bedroom unfurnished apartments. Upstairs—$45 and downstairs—$55. For more information call HI 3-9873. See at 1907 Coleman.

Unfurnished three room duplex. 2806 Ave. X. To see Phone HI 3-4592 or HI 3-6486.

FURNISHED HOUSES L-5

FOR RENT — FURNISHED Houses — TRAILER Space. Bendix Washer. Bills paid. See J. A. Woods 1511 Ave. R. Phone HI 3-3624.

FOR RENT: Large two room furnished house. Bills paid. 601 East 30th St. Dial HI 3-5659.

FOR RENT: Furnished two bedroom house. Back of Shamrock Station on the East Hwy. $70.00 a month with bills paid. Phone HI 3-6559.

FOR RENT: Four rooms and bath furnished house. $40.00 month, water furnished. Located one and ½ miles west of airport. Mrs. H. G. Moore, phone HI 3-5023.

UNFURNISHED HOUSES L-6

TWO BEDROOM and three bedroom unfurnished houses. Jack & Jack Realty. Phone HI 3-3452.

Unfurnished four room house. 1413—30th Street. Call HI 3-6285.

FOR RENT: One, three room and bath unfurnished house and one, two room and bath furnished house. Three miles out on the Clairemont road. Couple preferred. Excess to storm cellar. Phone HI 3-3128.

FOR RENT: Five room unfurnished house. Four miles out on the Snyder, Roby Hwy. Phone HI 3-6578.

FOR RENT: Two bedroom unfurnished house. 2009 30 th. Street. Phone HI 3-5737 or HI 3-9333.

MISC. FOR RENT L-7

For Rent: Office space with fireproof vault. Call Hugh Boren & Son Ins. Agency Ph. HI 3-3651.

Phone HI 3-5486, Snyder Daily News, want ads go into over 6,000 homes daily.

REAL ESTATE M

BUSINESS PROPERTY M-1

Look this over! Don't overlook it!
LONE STAR HOTEL
Must Be Sold!
Interested in a business of your own with good income? All furnished and living quarters for owner. Small down payment will handle!
Frank Reff 406 East Hwy

HOUSES FOR SALE M-2

LET US SHOW YOU THE FOLLOWING GOOD BUYS

2 bedroom house, neat and clean, $606.12 down with $51.00 monthly payments.

2 bedroom house, completely remodeled, approximately $300.00 down.

2 bedroom house, redecorated, 35th. St. Approximately $250.00 down.

3 bedroom, 1½ baths, ample storage, southwest Snyder, $14,500, can accept trade-in.

2 bedroom and den carpet and drapes, southwest Snyder, $13,500.

2 bedroom and den, Southeast, drapes and carpets, $500.00 plus closing.

We have several houses that can be bought cheap for cash and would make good rent property.

Come by and let us show you these and others that we have listed.

Mrs. W. A. Wells
Mrs. Ray Keenan
Mrs. Bill Brown
JACK & JACK REALTY
Phone HI 3-3452 Phone HI 3-3642
611 East Highway

NEW HOMES FOR SALE

2105 43rd Street—Now under construction a new 3 Bedroom, 1 Bath Brick G. I. Home. Some Lucky Veteran can pick his own color schemes and move into this new home in about 6 weeks with only $400.00 down payment. Monthly Payments only $81.00. This home is close to Stanfield Elementary School to be completed in September of this year.

2211 42nd Street—Ready to start a lovely 3 Bedroom, 2 bath FHA home on a large lot. 8 Weeks for completion and you may plan your own color schemes. This is one of the last lots available on wide 42nd street. Close to Elementary School, shopping area and park. Sales price only $13,750.00.

SCOTT & SCOTT
REALTY CO.
1907 40th Street
Dial HI 3-6306 or HI3-6307

BARGAIN: Modern three bedroom brick home located 2806 Ave. V. with 1,368 ft. of floor space. Large living room, separate dining room, kitchen, hall, and bath. Carpet on hall, living room and dining area. Tailored drapes, plenty of closet space. Nice attached garage with large storage closet. Large fenced back yard. T. V. tower. Lot 70 ft. by 100 ft. Landscaped. Immediate possession. Price $14,500. Will carry a large loan. For appointment phone HI 3-3897.

BY OWNER: $800.00 equity, new three bedroom, 1½ bath, central heat, cooler directed. 212 33rd. HI 3-4440.

For Sale: To be moved, eight room duplex type house. Call Hugh Boren & Son Ins. Agency. Ph. HI 3-3651.

FOR SALE: Four bedroom house. Low equity and low monthly payments. No closing cost. 2105 42th Street.

FOR SALE: Two bedroom house with furniture. 311—35th Street.

FOR SALE: Five room house and bath built in back porch on 3 lots. See at 2112 O'Neal Avenue.

TIRED OF LIVING
IN A RENTED HOME? For only $350.00 down plus closing costs, you can own this attractive clean two bedroom home, with central heat, attached garage, fenced backyard, near schools and good neighborhood.

NEARING COMPLETION
FHA SUPERVISED HOMES
Be your own decorator on three bedroom, 2 baths, central heat, and air-conditioned home. $400.00 cash down payment plus closing costs. Something new included — GAS YARD LIGHTS.

WE NEED GOOD LISTINGS
To Build or Buy See
PINNELL REALTY CO.
1712 - 25th St.
HI 3-3524 HI 3-4569 HI 3-6556

REAL ESTATE

Large two bdroom home, fenced, central heat, carpted, with a nice patio, by central school.

Nice three bdrm, partly carpeted and draped, has own water system with nice trees, fenced.

We need your house to sell—need 2 or 3 bedroom any location, also need places on the edge of town.

MERLE NEWTON REALTY
2612 Ave. F Phone HI 3-6928

Large two bedroom home, perfect condition in Highland Park. New FHA loan. $1,150.00 cash plus closing cost.

Nice two bedroom home, detached garage, fenced backyard, corner lot, $250 down plus closing costs.

GEORGE J. AND LYDIA WEBB
PHONE
HI 3-5171 or HI 3-6508

REAL ESTATE M

HOUSES FOR SALE M-2

BEST BUYS
1. 3 bedrooms, 1½ baths, near East School; This one has everything. $1100.00 down; $77.00 per month.
2. Extra charming home in Old Snyder. Pretty as a picture, with BIG rooms thru-out and perfect. $1250.00 down.
3. BIG house with 3 bedrooms, 2 baths and LOTS of living area. . . this one can be bought RIGHT.
Call JOE HAMPTON
with
H & H DEVELOPMENT CO.
503 E. Highway
Dial HI 3-9326

SOUTHWEST SNYDER
3306 Avenue U—Lovely 3 Bedroom, Den, 2 Bath Brick Home on extra large lot now nearing completion. Possession in 2 weeks. Carpeted, Central Heating and Refrigerated Air Conditioning. This is a wonderful home for some lucky people. Call us for an appointment today and be convinced.
SCOTT & SCOTT
REALTY COMPANY
1907 40th Street
Dial HI 3-6306 or HI 3-6307

FOR SALE: Two bedroom house. Garage, fenced back yard. Across street from High School. Austin Avenue. Phone HI 3-3231.

WASH - POLISH - WAX
$5.00
See Daniel Grew At
HELMS CAR LOT
2111 Ave. S

REAL ESTATE M

HOUSES FOR SALE M-2

NICE, two bedroom house, 406-28th. Street. $4,000.00, will take small down payment. Reasonable monthly installment. Phone HI 3-7034.

WHY RENT?
You can buy this 3 bedroom home with 1½ baths, central heating and cooling, dishwasher and nice lawn, for $1,100.00 down and $77.00 per month.
"Dont wait — — we sell em!"
H & H DEVELOPMENT CO.
503 E. Highway
Dial HI 3-9326

LOTS FOR SALE M-4

FOR SALE. One lot 125 ft. front. Located in Indian Hills Addition in Snyder. Call Joe Melton Box 434, Colorado City.

LOANS-OIL ROYALTIES M-9

I Will Buy Producing
SACROC ROYALTY
No Deal Too Small or Too Large.
HUGH BOREN, JR.
Phone HI 3-3681

See Our Complete Line of PIANOS
WURLITZER, STORY & CLARK, MASON & HAMLIN BULBRANSEN
- Wurlitzer Organs
- A Large Stock of Reconditioned Pianos
- Magnavox Hi-Fidelity Record Players

McCREIGHT MUSIC CO.
905 E. Broadway Phone BE 4-6753
SWEETWATER, TEXAS

TELEVISION LOG

WEDNESDAY PROGRAMS

KMID-TV Channel 2 – Midland

WEDNESDAY
8:30—Cartoon Clubhouse
8:45—NBC News
4:00—Sports, News, Wthr.
6:30—Martin Kane
7:00—Kruger Theatre
8:00—Kraft Theatre
9:00—Sea Hunt
9:30—This Is Your Life
10:00—News
10:10—Jax Sports, Wthr.
10:20—Late Show
12:00—Sign Off
THURSDAY
6:45—Mrning Devotional
7:00—Today
9:00—Dough-Re-Mi
9:30—Treasure Hunt
10:00—The Price Is Right
10:30—Truth or Consequenc
11:00—Tic Tac Dough
11:30—It Could Be You
12:00—News & Weather
12:15—Paris Precinct
12:45—Matinee Showcase
2:00—Matinee Theatre
3:00—Queen For A Day
3:45—Modern Romances
4:00—Comedy Time
4:30—Cartoon Clubhouse
5:00—Woody Pecker
5:30—Cartoon Clubhouse
5:45—NBC News
6:00—Sports
6:15—News
6:25—Weather
6:30—Patio Party
7:00—You Bet Your Life
7:30—Dragnet
8:00—People's Choice
8:30—Tenn. Ernie Ford
9:00—The Lux Show
9:30—Jane Wyman
10:00—News
10:10—Jax Sports & Wthr.
10:15—Sports
10:20—Late Show
11:30—Sign Off

KCBD-TV Channel 11 – Lubbock

WEDNESDAY
5:15—Tex. Curr. Studies
5:45—Hospitality Time
6:30—News
6:10—Weather
6:15—Here's Howell
6:30—Wagon Train
7:30—Mr. Lincoln
8:00—Wyatt Earp
8:30—Rifleman
9:00—Fred Astaire
10:00—Restless Gun
10:30—News, Wthr., Sports
10:50—Movie
THURSDAY
6:30—Con. Classroom
7:00—Today
9:00—Dough-Re-Mi
9:30—Treasure Hunt
10:00—Price Is Right
10:30—Concentration
11:00—Tic Tac Dough
11:30—It Could Be You
12:00—News
12:15—TBA
12:55—Daily Devotion
1:30—Haggis Baggis
2:00—Today Is Ours
2:30—From These Roots
3:00—Queen For Day
3:30—TBA
4:00—Channel 11 Matinee
5:30—Hospitality Time
6:00—News
6:10—Weather
6:15—Here's Howell
6:30—Decoy
7:00—Kenzie's Raiders
7:30—It Could Be You
8:00—Behind closed doors
8:30—Ernie Ford
9:00—Groucho Marx
9:30—Donna Reed
10:00—Rough Riders
10:30—News, Wthr., Sports
10:50—Movie

CHANNEL 4-12-13

Station Programs Same—Except Where Channel Number Shown

4:00—Guiding Light
4:15—Mark Stevens
4:20—13—News
12—Cartoon Circus
4—Cartoon Circus
4:30—Cartoon Circus
5:00—Looney Tunes
5:30—13—Bugs Bunny
12—Bugs Bunny
4—Sugar 'n' Spice
6:00—13—News, Wthr., F.
12—News, Wthr., F.
4—Cosden Farm
6:15—Doug Edwards
6:30—13—This is Alice
12—This is Alice
6:30—4—David Niven
7:00—Trackdown
8:00—The Millionaire
8:30—I've Got A Secret
9:00—U.S. Steel Hour
10:00—News
10:30—Dick Powell
10:30—4—Showcase
11:00—Showcase
12:30—13—Sign Off
12—Devotional & Sign C
11:30—4—Sign Off
12:30—Sign Off
THURSDAY
7:30—Sign On
7:55—W. Tex. Weather
7:00—Capt. Kangaroo
8:45—Morning News
8:55—W. Tex. Weather
9:00—For Love or Money
9:30—Godfrey Time
10:00—I Love Lucy
10:30—Top Dollar
11:00—Love Of Life
11:30—Search for Tomorrow
11:45—13—Club Day
12:30—As The World Turns
1:00—Jimmy Dean Show
1:30—Houseparty
2:00—The Big Payoff
2:30—Verdict Is Yours
3:00—Brighter Day
3:15—Secret Storm
3:30—Edge of Night
4:00—Guiding Light
4:15—Mark Stevens
4:20—13—News
12—Cartoon Circus
4—Cartoon Circus
4:30—Cartoon Circus
5:00—Looney Tunes
12—For The Ladies
4—For The Ladies
12:00—Home Fair
12:15—News
12:25—Mark Stevens
5:30—Huckleberry Hound
6:00—13—News, Wthr., F.
12—News, Wthr., F.
4—Cosden Farm
6:15—Doug Edwards
6:30—13—Whirley Birds
6:30—12—O'Henry Play'h.
4—Sketch Book
7:00—December Bride
7:30—Derringer
8:00—Zane Gray Theatre
8:30—Playhouse 90
10:00—News
10:30—Marry A Millionaire
11:00—13—Wrestling
12—Wrestling
4—Movie
12:00—Sign Off

KRBC-TV CHANNEL 9, ABILENE

WEDNESDAY
6:00—News & Weather
6:15—NBC News
6:30—Wagon Train
7:30—On The Farm
8:00—Milton Berle
8:30—Bat Masterson
9:00—Fred Astaire
10:00—News
10:10—Weather
10:15—Com. Performance
THURSDAY
6:30—Con'tl. Classroom
7:00—Today
8:00—Today
9:00—Dough Re Mi
9:30—Treasurer Hunt
10:00—Price Is Right
10:30—Concentration
11:00—Tic Toe Dough
11:30—It Could Be You
12:00—News
12:15—TBA
12:55—Daily Devotion
1:30—Haggis Baggis
2:00—Today Is Ours
2:30—From These Roots
3:00—Queen For Day
3:30—TBA
3:30—County Fair
4:00—Com. Performance
5:30—Little Rascals
6:00—News
6:30—Mr. Lincoln
7:00—Price Is Right
7:30—It Could Be You
8:00—Behind Closed Doors
8:30—Ernie Ford
9:00—You Bet Your Life
9:30—Masquerade Party
10:00—News & Weather
10:15—Movie
Sign Off

ADMIT ONE
A ticket to many hours of entertainment and information!
Redeem Anytime From 6 a.m. to 11:00 p.m.
DIAL KSNY 1450
Radio Snyder
Complete Schedule Of Texas Tech RED RAIDERS Basketball Schedule
Dial HI 3-9322

SERVICE AT IT'S BEST . . .
Yes Sir, our three fast, dependable mechanics, combined have 30 years experience in repairing Chrysler Products, and they work with the best equipment possible. For the best service you've ever had bring your car to us!
POLLARD MOTOR CO.
2103-25th Street
Imperial - Chrysler - Plymouth Dealer

HUNTER
WHEEL BALANCING
$1.50 Per Wheel
Pickup & Delivery
JIMMY MOAT'S SHAMROCK STATION
Big Spring Highway Phone HI 3-9151

T. C. GOSS CAR LOT
BIG SPRING HIGHWAY

'55 Buick	Super Riviera Hardtop. R&H, Dyna-Flo, PB, PS, Air Cond.	$1395
'56 Chevrolet	Bel Air 4-door PG, R&H	$1295
'53 Buick	Special 4-door. Clean.	$475
'50 Buick	4-door. Recently Overhauled	$195
'51 Chevrolet	Club Coupe, Good Tires.	$195

PINNELL INSURANCE AGENCY
Dependable Service
FIRE—CASUALTY INSURANCE—BONDS
1712 - 25th Phone 3-3524

'OK' USED CARS

'56 BUICK Special 2-door Hardtop. Radio, Heater, Automatic Transmission, Excellent WW Tires, Tutone Finish, Like New Inside And Out.

'55 MERCURY Monterey 2-door Hardtop. Radio, Heater, Standard Transmission, Beautiful Red And Cream Interior, WW Tires, Tutone Finish. A Very Good Car.

'55 FORD Customline 4-door 6 Cylinder. Radio, Heater, Standard Transmission, Clean Interior, Good Tires, Solid Blue Finish.

OVER 20 MORE TO CHOOSE FROM!

The only place in Snyder you can buy a new 1959 Chevrolet Pickup or Passenger Car from an authorized dealer with a full 100% factory warranty is . . .

LAMB Chevrolet Co.
25th & Ave. H HI 3-8456

Dunlap's

FEBRUARY SUPER SAVINGS

BARGAINS GALORE THROUGHOUT THE STORE IN THIS GREAT VALUE EVENT

THE SUPER SAVING OF THE YEAR!

The "Heirloom" BEDSPREAD

Regularly Sold For 9.95

The famous name HEIRLOOM bedspread. Decorator colors of blue, pink, gold, white, and antique white. Heavy fringed edge. In 96x108 inches and twin sizes.

$6.99

Scarfs, Ascots, Stoles

- Chiffon, Crepes, Satins
- New Fashion Colors
- Values to 1.98

88c each

60 Gauge, 15 Denier First Quality NYLON HOSIERY

- New Fashion Shades
- Priced Lower Than Ever
- Sheer Beauty For Your Legs

58c

2 for 1.00

POLE LAMPS

The Lamp Of A Thousand Uses!

- White—Brass
- Black—Brass
- Cocoa—Brass
- Movable Heads
- Spring Tension
- Use Everywhere

$10.95

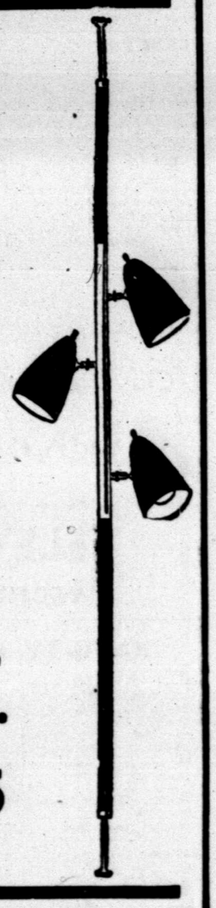

Hollywood Brief Style

Ladies' Nylon PANTIES

- White, Pink, Blue
- Sizes 5, 6, 7
- Elastic Waist and Leg Band

58c

Decorator Special! Nylon and Dacron

PANELS

- Regular 1.29
- White and Pastels
- Full Width, 81" Long

99c

MATTRESS PROTECTOR

- Natural Sure-Fit
- Twin or Double
- Sanforized
- Lock-Stitched

Twin Size ..... **2.99** Double Size **3.99**

FOUR SUPER PILLOW SAVINGS!

21" x 27" 100% Imported Goose Down **6.99**

21" x 27" 10% White Goose Down, 90% White Goose Feathers Multi-Stripe Tick **3.99**

21" x 27" 100% Allergy Free Du Pont Dacron **3.99**

LARGE PEARL FOAM RUBBER Soft and cushiony with a zipper percale cover **3.99**

Trimmed To Match BLOUSE and SKIRT SET

- Blousettes Roll-Up Sleeves
- Trimmed To Match Skirt
- Sizes 10 - 18
- Fits Like A Dream

SAVE AT DUNLAP'S

$2.99 SET

Super Saving On Two Great FABRIC GROUPS

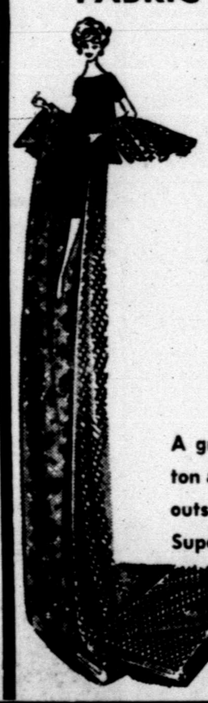

Choose from drip dry cottons, denims, and rayon butcher linen. All in wanted colors and regularly sold at 59c.

47c yd.

A group of textured cotton and pongee prints. An outstanding February Super Savings!

89c yd.

Basic Fashion Land and Sea

Broadcloth Blouses

- Smart Styles In New Fashion, Colors
- Roll-Up Sleeve
- Convertible Collar

1.99

Pandora of California

LOVELY LINGERIE

Nylon tricot slips and petticoats by Pandora. Lavishly trimmed with lace and in the newest colors. Many styles.

Slips 2.99

Petticoats . . 1.66

Girls' CAPRI PANTS

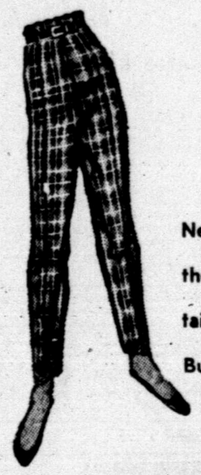

- Assortment Of Plaids
- Colors To Mix And Match
- Sizes 7 - 14

Never have we sold these for so little. Well tailored, Capri length. Buy of the season!

$1.66

NYLON PILE BATHROOM ACCESSORIES

Of 100% virgin nylon these are the last word in beautiful bathroom accessories. Eight colors. Mildew and moth resistant. Acid proof. Hand and machine washable and preshrunk.

21"x32" **Rug 1.99**

21"x40" **Tub Mat . . 1.99**

Contour **Rug 1.99**

Lid **Cover . . . 99c**

CANNON TOWEL VALUE

From our home furnishings department we have nationally known Cannon towels, 22"x44" and priced to sell for more. Many colors complete with dobby border.

47c

WASH CLOTHS

Choose a matching wash cloth that is heavy and colorful at a Super Saving price.

10 for 1.00

3-Piece Bath Room Set

This lovely 3-piece bathroom set is of viscose and cotton and soft as can be. Deep luxurious pile in white, pink, aqua, yellow, green, and sand. Specially priced for this event.

$3.99

Reg. 2.98 Boys' Shirts

- Vestee and Long Styles
- Foulands, Stripes, Solids
- Save 1/3

1.99

Boys' Double Knee JEANS

Every boy needs double knee jeans at this price. Buy several and save.

1.44

Men's Wash-Wear Pajamas

Men's wash-wear pajamas at a special price. Jacket style top. Many patterns.

2.99

MEN'S DRESS PANTS

Values to 14.95

- All Wool Worsted Flannels
- Wool and Dacron Wash-Wear
- All Wool Worsteds

12.88

2 for $25

Men's Long Sleeve SPORT SHIRTS

Values to 8.95

- Printed and Woven Cottons
- Sanforized
- Values to 8.95

4.99