THE SCURRY COUNTY TIMES

VOL. 70, No. 38 — SNYDER, TEXAS, FRIDAY, SEPTEMBER 17, 1954 — EIGHT PAGES

CRUDE PRODUCTION CUT FOR OCTOBER

Dulles, Eden Talk Plan To Arm Germany

LONDON (AP) — John Foster Dulles flew into London today for hurried talks with Prime Minister Churchill and Anthony Eden on Britain's new plan for rearming West Germany.

The British foreign secretary met the U.S. secretary of state soon after Eden reported for 90 minutes to Churchill and the Cabinet on his own flying tour of West Europe to drum up support for his plan.

Dulles lunched with Eden and Churchill at the latter's office for about 2½ hours. Then Dulles, Eden and their top advisers continued the talks at the Foreign Ministry.

Dulles flew here from Bonn, where he conferred with Chancellor Konrad Adenauer on German sovereignty and rearmament.

In a joint airport statement in Bonn, Dulles and Adenauer made no specific mention of Eden's plan to link a rearmed West Germany to the Brussels Pact and NATO.

They said instead that West German sovereignty should be "restored with all speed." They added that Germany's participation "in full equality in the system of collective security" should be considered as "soon as practicable with the other interested governments, and following a NATO ministerial meeting, should be translated into concrete action.

Eden told reporters last night he had reached a "wide measure of agreement" in his talks with the leaders of France, Belgium, Holland, Luxembourg, Italy and West Germany.

But he cautioned that the "practical aspects of the enterprise are far from simple. . . . A good deal of work remains to be done before a solution can be presented to the world."

The main hurdle Eden faces is to try to reconcile French anxiety for controls over German rearmament with U.S.-backed German demands for full sovereignty.

The British plan for rearming West Germany was drawn up after the French National Assembly killed the European Defense Community Treaty to set up a six-nation unified European army. It hinges on two main points:

1. Bringing the Germans and Italians — both wartime enemies — into a streamlined version of the 1948 Brussels alliance of Britain, France, Belgium, the Netherlands and Luxembourg. Each ally would be pledged to aid another under attack, and the new grouping would form a basis for promoting the political unity of Western Europe.

2. Giving the Germans full membership in the North Atlantic Treaty Organization subject to certain safeguards designed to block runaway German rearmament. These safeguards would aim at stopping the Germans from making atomic and hydrogen bombs and other weapons of mass destruction. They also would limit the size of German forces and generally ward off any chance of new German aggression.

Dry Test In Fisher To Be Re-Entered

A. V. Jones & Sons of Albany will re-enter and drill out to 6,900 feet for tests at the No. 1 National Gypsum Co., Northwest Fisher wildcat failure.

The project was originally drilled by W. A. Moncrief of Fort Worth. It was abandoned in 1951 after drilling to 6,710 feet.

Location is 660 feet from south and 330 feet from east lines of section 290-2-H&TC, about five miles north of Rotan.

NOLAN WILDCATS

J. R. Hughes of Fort Worth and General Crude Oil Co. of Abilene have spotted locations for new wildcats in Nolan County.

Hughes will drill the No. 1 Maude E. Presley in the southwest part of the county. Location is 660 feet from north and west lines of the southeast quarter of section 185-64-H&TC, four miles northeast of Hylton. The project is slated for a bottom of 6,900 feet.

General Crude Oil plans a test of the Cambrian sand at the No. 1 Emma Faust in Northwest Nolan County about five miles west of Sweetwater. The well is to be 2,640 feet from south and 1,995 feet from west lines of section 37-23-T&P. It is to drill to 7,500 feet.

Both projects will start immediately.

GARZA COUNTY

Cecil Oil Corp. of Houston has filed application to drill the No. 2 J. S. Reed in the Justiceburg-Glorieta field five miles east of Justiceburg in South Garza County.

Location has been made 330 feet from south and 1,320 feet from east lines of the southwest quarter of section 117-5-H&GN. Projected depth is 2,700 feet, with cable tools to be used in drilling.

The Alamo Corp. of Lubbock has reported completion of the No. 5 L. L. Keeton in the Garza field near Post.

On the potential test, the well was pumped 24 hours to make 24.31 barrels of 31.1-gravity oil plus 20 per cent water. The production is through perforations at 3,164-204 feet which had been treated with 1,000 gallons of acid.

The new producer is 330 feet from west and 2,196 feet from south lines of section 1,237, I&GN.

COMPLETION TRY

A completion attempt in the reef lime has been slated at Humble Oil & Refining Co. No. 1 Touchstone-Maberry, a wildcat one and one-half miles north of the Eskota field in Southeast Fisher County.

The hole, drilled to 5,730 feet,

See OIL, Page 2

United Fund Meeting Set

A general meeting of persons interested in the organization of a united fund in this area has been called for next Thursday night in the district courtroom.

The Rev. Ronald Hubbard, chairman of the Chamber of Commerce civic affairs committee, called the meeting. At the last such meeting, Mr. Hubbard was authorized to call this meeting when two special committees were ready to bring their work back to the group.

The committees on constitution and by-laws and on nominating persons as directors of the fund will have their work completed by the date of the meeting, Mr. Hubbard said.

All persons who attended the previous meeting, along with any others who have interest in funds here. The united fund is designed to get all fund-raising organizations together to raise their money in one huge drive each year.

Fighters Weigh In For Heavyweight Bout

NEW YORK (AP)—Heavyweight champion Rocky Marciano tipped the beam at 187 pounds for his title fight with Ezzard Charles at Yankee Stadium tonight. Charles weighed 192½. On Wednesday, Charles also weighed 192½ and Marciano 186½.

For their first fight on June 17 when the undefeated Marciano won a 15-round decision, Rocky scaled 187½ and Charles a surprisingly low 185½.

LARGE SOUVENIR

Sloan Simpson poses at New York's Idlewild Airport with one of two black bull heads she brought back with her from a vacation in Spain. The former wife of ex-New York Mayor William O'Dwyer said this stuffed souvenir was given her by Pedro Gadarias, Spanish bull raiser.

Major Parties Off On See-Saw Battle

By The Associated Press

Top echelon Republicans penetrated the Midwest, upper South and East yesterday proclaiming Eisenhower administration accomplishments and pleading for a GOP controlled 84th Congress to carry forward the President's program.

Meanwhile, the Democratic clan gathered at Indianapolis to gird for the campaign. National Chairman Stephen A. Mitchell said today he believes the nation's economic situation will be "the basic issue" in the Nov. 2 election.

The word "trumanism" showed up in at least two Republican places, indicating, perhaps, one tack the GOP campaign may take.

And the Democrats rushed to stage center their prize political exhibit of the moment — Edmund S. Muskie, who this week became the first Democrat in 20 years to win the governorship in usually Republican Maine.

Back in Washington, Sen. Joseph R. McCarthy (R-Wis) confirmed earlier reports that he would not conduct an active speech-making campaign for the Republican cause this fall.

McCarthy said in a statement yesterday he feels he can be of more value to the Republicans by investigating graft, corruption and communism. He said that would help fulfill "the Republican promise to 'clean up the mess in Washington.'"

The Wisconsin Republican said he plans to fulfill commitments already made for three speeches in Nebraska and Illinois. But that, McCarthy said, will be all, except possibly for some radio and TV appearances. The speeches on his schedule: Omaha, Sept. 25; Wheaton, Ill., Sept. 26; Bloomington, Ill., Oct. 1.

The Democrats apparently will have to do without the services of former President Harry S. Truman this fall. Truman underwent an operation last June and National Chairman Mitchell said at Indianapolis the former president still is under doctor's orders to take it easy.

Mitchell told a news conference Truman will make only one major campaign speech, at a party gathering in Kansas City Oct. 16.

In an interview today, Mitchell said: "the disappointment and disillusionment of the voters in the Eisenhower administration is widespread. But I think economics is the basic issue. . . ."

Vice President Richard M. Nixon was in Wichita, Kan., last night. He said in a speech that voters face the alternative of continuing what he said is the Eisenhower administration's program of "integrity, firmness and moderation" or of "restoring a program of discredited Trumanism."

Nixon said Republican thrift made possible an over-all 7½ billion dollars in tax relief for "our long-suffering citizens" this year. He blamed "Truman-style" Democrats for 14 of 15 tax increases since 1915, for decreasing personal exemptions and for boosting income taxes 700 per cent since 1933.

The Republican National Committee also used the term "Trumanism" in a pep-talk for campaign workers, published in its journal "Straight from the Shoulder." The committee said the net loss of "just one Senate seat" would mean:

"The Democrats would be running the show. The opposition would decide whether or not the President's program or the Republican legislative program ever will be completed. It would determine whether we can do the things that we ought to do in the interests of our country, or whether the nation will swing back — leftward — to Trumanism."

Dougherty To Seek State Senate Post

AUSTIN (AP)—Rep. Dudley Dougherty of Beeville is making another political bid.

Dougherty, defeated by Sen. Lyndon B. Johnson for the U.S. senatorial nomination of the Democrats, announced in Beeville he wants to go to the state Senate. He is now a member of the House.

He will seek the post left vacant when State. Sen. John J. Bell of Cuero was nominated for the U.S. House.

Dougherty's announcement apparently was premised on the calling of a special election to fill the unexpired term in the 18th Senatorial District prior to the meeting of the 54th Legislature in January.

Dougherty is a wealthy oil operator and rancher.

U. S. Officials Set Strategy On China Bid

By WARREN ROGERS JR.

WASHINGTON (AP)—American officials are preparing for a one day, sudden death struggle over communist renewal next Tuesday of Red China's bid for U.N. membership.

The simple strategy, which has been effective in most of the 150 fruitless attempts by the Communists to unseat Chiang Kai-shek's Nationalist delegates, will be to avoid a showdown vote on the issue. Instead, the fight is planned on a move to defer action.

A quick settlement of the perennial question would clear the way for policy statements next week and thus free Secretary of State Dulles in plenty of time for the proposed meeting in late September of nine countries on the question of German sovereignty and rearmament.

Dulles, now visiting Europe to confer with German Chancellor Konrad Adenauer and British Foreign Secretary Anthony Eden, has announced plans to attend the opening session Tuesday of the U.N. General Assembly, meeting at New York City. He will address the 60-nation assembly, probably Thursday.

America's new U.N. delegation, headed by Ambassador Henry Cabot Lodge Jr., was called to the State Department today for swearing in exercises.

The five representatives and five alternates were briefed yesterday by State Department officials on what to expect. The usual attempt by Communist China to gain the seat now held by Nationalist China was forecast as the probable first clash between the free world and the Communists.

Red China's persistent attempts to win U.N. standing have resulted in 150 failures, counting committees of the U.N. Assembly as well as four tries in vain at each of the past four fall sessions of the Assembly itself.

Members of this country's U.N. delegation, with Lodge as chairman, are Sens. H. Alexander Smith (R-NJ) and J. William Fulbright (D-Ark), C. D. Jackson of New York City and Charles H. Mahoney of Detroit.

Alternate representatives: James Phillip Nash of Austin, Tex.; Ade M. Johnson of Tacoma, Wash.; Roger W. Straus and Mrs. Oswald B. Lord, both of New York City, and career diplomat James J. Wadsworth, who is deputy to Lodge.

Coastal Area Gets Drizzle

By The Associated Press

Cloudy to partly cloudy skies were over the Texas Gulf Coast and most of East Texas Friday as far north as Dallas and Tyler.

Light drizzles were reported at Beaumont and Lufkin. Brownsville reported a thunderstorm to the south and Corpus Christi residents could see lightning flashes on their southern horizon.

The New Orleans Weather Bureau said the area of squally weather over the Gulf had moved west and northwest and warned small craft along the Louisiana-Texas coast to stay in port. Squalls with winds up to 40 miles per hour were likely, the Weather Bureau bulletin said.

Elsewhere over the state, skies were clear and pre-dawn temperatures were cool to warm, ranging from a chilly 61 at Dalhart to a moist 80 at Corpus Christi. Most points reported readings in the 70's.

Slightly cooler weather was expected for East Texas Friday. But generally the weekend temperatures over the state were expected to just about match Thursday's, when the maximums ranged from 100 at Presidio and Cotulla to 85 at Beaumont. It was the hottest Sept. 16 on record for Dallas which matched San Antonio's 99 degrees.

The squally winds on the coast were expected to gradually diminish today and tonight.

Hot And Dry Again

Snyder's hot, dry weather continued yesterday as the temperature rose to a high of 95 degrees. A low of 60 degrees was recorded overnight, and 68 degrees was the 7:30 a.m. reading, Mrs. D. P. Strayhorn, weather observer, said.

WEATHER

NORTH CENTRAL and WEST TEXAS: Clear to partly cloudy this afternoon, tonight and Saturday, with a few isolated afternoon and evening thundershowers. No important temperature changes.

EAST TEXAS: Occasional squalls near coast this afternoon and tonight, otherwise considerable cloudiness with scattered showers and thundershowers through Saturday. Not so warm this afternoon. Fresh to locally strong east and northeast winds on the coast, diminishing gradually on Saturday.

SOUTH CENTRAL TEXAS: Partly cloudy with widely scattered showers and thundershowers this afternoon, tonight and Saturday. Not important temperature changes. Fresh to locally strong east and northeast and north winds on the coast, gradually diminishing Saturday.

AILING ANIMAL

Ankonian 3263, a prize Black Angus bull valued at $50,000 lies in his stall outside an oxygen tent at the C. V. Whitney Farm at Old Westbury, N.Y., seriously ill with pneumonia. Ivor Balding, general manager of the farm, said it was the first time as far as he knew that an oxygen tent had been provided for a bull. The tent can be seen directly behind the post at right. Watching the ailing animal are employes of the Whitney farm.

Pilot Who Delivered MIG Enters College

NEWARK, Del. (AP) — Kenny No, the former Communist pilot who flew a MIG15 jet fighter from behind Korea's Bamboo Curtain a year ago—and collected a $100,000 reward — enrolled this week as a freshman at the University of Delaware.

From Gen. Mark Clark, the man responsible for the award, came hearty congratulations.

"He's doing the right thing," Gen. Clark told the Associated Press by telephone from Charleston, S.C., where he heads the military school, The Citadel.

"It's wonderful that he is using the money wisely—and I am sure he has good advice.

"He has seen communism — knows what it is to have to live under it. I send him my warm regards and wish him all kinds of success."

The worlds most unusual college freshman lined up with 575 other beginners at registration desks Wednesday, in this quiet college town.

He donned the blue-and-gold Class-of-'58 "pinky," the cap which freshmen traditionally have been required to wear on or off the campus.

And he moved into one of the ivy clad red brick "frosh" dormitories overlooking the university's pleasant, tree lined lawns. As a freshman, he may not own or drive an automobile. He'll learn about other underclassmen's limitations as he goes along.

At his dormitory the huskily built, broad faced 22-year-old Korean was found in typically collegiate slacks and sport shirt. He was polite, agreeable — and reticent. He lived up well to the "No" part of his name. No pictures, no story, no comment.

"I wish very much to be considered as any other student," No said. "I don't like for people to read about me and see my face in the newspapers. So I would rather not talk if you are a writer."

The young Korean lieutenant flew into fame by delivering to the U.S. Air Force its first complete and undamaged MIG at Kempo Airfield near Seoul Sept. 21, 1953. He said at the time that he had known nothing of the $100,000 reward.

No said his sole purpose then was to "come to a free country because over years I long to be free."

Gen. Clark, as U.N. commander in chief in Korea, had offered $100,000 to the first Red pilot to bring in a MIG, and $50,000 for later ones.

Some persons argued that since the Korean fighting had ended before No made his escape, the reward no longer applied.

Clark, from Charleston, said he felt No was entitled to the reward. "There was nothing in the offer about an armistice intervening," he said.

Clark also said that although he had given the matter no thought, there really was no reason why No couldn't have enrolled at The Citadel instead of Delaware — except possibly for the language difficulty.

"We have cadets from South America, and we can provide assistance in Spanish — but we have no one here who speaks Korean," he said.

When No, waiting in Okinawa, decided he wished to use part of his new fotune for a college education, the State Department canvassed the field and sent him literature on the four best prospects — one university from each geographical area.

Allen Asks Restoration For SACROC

By BO BYERS

AUSTIN (AP)—The Railroad Commission today cut allowable oil production in Texas for October by 59,138 barrels per day, dropping the permissive flow to a total of 2,788,141 barrels daily.

The moderate reduction was in line with recommendations of virtually all the major purchasing companies head at today's statewide proration hearing which preceded issuance of the October order.

Only three companies suggested an increase, and two of those said they were willing to go along with the recommendation of the majority.

The cut will result from continuation of a 15-day producing schedule both statewide and in the big East Texas field. Because October is a 31-day month, use of the same number of producing days as in September means a smaller average daily allowable.

Commission member Olin Culberson said he was happy to note that national stocks of crude oil at the first of this month stood at 276,845,000, down about 2,600,000 from a year earlier.

However, he continued, the trimming of excess stocks has not been as great percentagewise as the decline in demand.

"Another situation that looks bad," Culberson said, "is that gasoline stocks are about 8.1 per cent higher than a year ago, and we are now going into the season when they increased rapidly."

He said he still feels as he did last spring, that oil refiners are mainly responsible for failure of the industry to solve its over-supply problem.

"I am perfectly frank to say they (the refiners) have not met the burden of their responsibility," Culberson declared bluntly.

Only companies proposing an additional day of production for October were Sun, Humble, and Magnolia.

Spokesmen for Humble and Magnolia said their own companies had a firm market demand that would justify 16 days but in view of majority sentiment and "in the light of the current market situation" they would trim their requests to 15 producing days.

For fields not regularly included in the statewide producing schedule, October's flow pattern will be as follows: East Texas, 15 days; Pickton, 9; Sandusky, 13; and Kelly-Snyder, 15, all unchanged from September.

In Southwest District No. 4, the Fulton Beach Sands, Mustang Island, and Red Fish Bay fields will be allowed 15 producing days, four more than for September.

Atlantic Refining Co. and Sunray Oil Corp., which take crude from Mustang Island and Red Fish Bay fields, both said they will be able to handle oil from those areas on a 15-day basis.

Carl Jones of Phillips Petroleum Co. said his firm would be able to continue taking about 5,000 barrels daily—the equivalent of about seven days' production—from the Fulton Beach field if other companies continue to relieve Phillips of some of its purchases elsewhere.

H. H. Allen, speaking for operators of the SACROC unit, Scurry County, requested that the Kelly-

See CRUDE, Page 2

Batchelor's Mother On Witness Stand

SAN ANTONIO (AP)—Cpl. Claude Batchelor's mother testified today that as the Texas soldier accused of collaborating with the Communists grew up he was a good boy who went to Sunday school and never talked about politics.

Batchelor is being tried by a general court-martial at Ft. Sam Houston on charges that he played along with his captors in Korea and informed on fellow prisoners of war.

The 22-year-old soldier from Kermit, in West Texas, was one of 23 Americans who decided to stay with the Reds when the Korean War ended. Last New Year's Eve, he changed his mind and came back.

Mrs. O. L. Batchelor, his mother, said Claude was brought up to follow the principles of the Bible and frequently attended Baptist Sunday school. For years he was a Boy Scout, and a good one, she said.

As a high school student, she testified, there was nothing outstanding about him, but he played some football and was a trumpeter in the band. He showed no interest in politics. Mrs. Batchelor said he quit school at the age of 16 before finishing the 11th grade. She did not say why.

When he was 16 Batchelor enlisted in the Army. In 1950 Mrs. Batchelor received a long, pencil-written letter, announcing his marriage to a Japanese girl in a Shinto ceremony in Tokyo.

The letter, introduced in evidence, asked his mother to send her notarized permission for an American-style wedding and said, "people are people the world over. . . . The brains of other people work the same."

Joel Westbrook of San Antonio, Batchelor's civilian defense attorney, indicated yesterday he would ask the court to inquire into Batchelor's sanity during the months he was a prisoner of the Communists.

Earlier, Westbrook had refused to take up the question of Batchelor's sanity. But he said yesterday his motion to probe this possibility would concern only the original charges filed against the soldier.

These were alleged violations of Articles of War that forbid communication with the enemy and Article 134 which covers the alleged writing by Batchelor of a letter to the camp newspaper denouncing germ warfare allegedly used by U.S. forces in the Korean War.

Lt. Col. Donald L. Manes, law officer of the court, said Westbrook could not go into Communist "brain washing" techniques unless he also wanted to take up the question of Batchelor's sanity while a war prisoner.

Five former POWs in Korea testified Thursday that Batchelor interceded with the Chinese to get better conditions in the camp in which they were held.

The former prisoners said Batchelor helped improve the food, got special medical aid for sick prisoners and in general helped improve conditions of imprisonment.

Oil Progress Week Plans Taking Shape

Tentative plans have been made by the Chamber of Commerce oil and gas committee, headed by Bob Wilson, for special activities here during Oil Progress Week, Oct. 10-17.

The committee is setting up a big program for Oct. 14, the "oil day" of the week, for a barbecue and oil show.

Both the barbecue and show will be held at the rodeo grounds. Tickets for the barbecue will be on sale at $1.25 per plate to the public within a few days.

The oil show will be free to the public. Plans now call for an oil equipment display and demonstration, truck rodeo, and well connection contests.

The committee will cooperate with the Oil Industry Information Committee in its annual essay contest for high school students. The county OIIC chairman is Jim Kincaid.

Russians Say New A-Blasts Bring Valuable Information

MOSCOW (AP) — The Soviet Union announced today it has exploded "one of a type of atomic weapons" with "valuable results."

The brief announcement by the official news agency Tass said the test "will enable Soviet scientists and engineers to solve successfully problems of defense from atomic attack."

Tass gave no details on where the explosion took place or what type of weapon was involved.

The announcement said:

"In accordance with the plan for scientific research work, trials of one of a type of atomic weapons were carried out in the Soviet Union during recent days.

"The aim of the trial was the study of an atomic explosion.

"The trials produced valuable results, which will enable Soviet scientists and engineers to solve successfully problems of defense from atomic attack."

In Tokyo, the Kyodo News Service reported that the meteorological laboratory of Kyoto University had recorded unusual instrument readings Aug. 26 similar to those observed when the United States made atomic tests at the Bikini Atoll.

Kyodo said a student at the laboratory reported a laboratory manometer, or pressure gauge, gave the readings on that date at 8 a.m. (Japan time) and again at 1 p.m.

There was no immediate reaction to the Russian announcement from American officials.

White House Press Secretary James C. Hagerty, with President Eisenhower at his Fraser, Colo., vacation spot, said the President had been notified. Hagerty added that any comment would have to come from the Atomic Energy Commission.

Lewis L. Strauss, the commission's chairman, said in New York City he had no statement to make. The State Department likewise refused comment.

Rep. W. Sterling Cole (R-NY), chairman of the Senate-House Atomic Energy Committee, said at Hammondsport, N.Y.:

"I feel that at the present I should confine my remarks to raising the question 'Do we need any further evidence of the real intent of the Soviets toward world conquest?"

Today's communique from Moscow was the first official word in a year on atomic tests inside Russia.

In August, 1953, the Russians claimed that in a series of tests they had touched off a hydrogen bomb explosion of great strength. The AEC confirmed that the blasts involved both fission (atomic) and thermonuclear reactions — the latter a term used by scientists to describe a hydrogen explosion.

Strauss, commenting last August on the 1953 Soviet experiments, said the Russians "tested a weapon or device of a yield well beyond the range of regular fission weapons and which derived a part of its force from the fusion of light elements."

President Truman first announced in 1949 that U.S. detection agencies had learned the Soviet Union detonated an atomic bomb in October of that year.

In October, 1951, a White House announcement spoke of "another atomic bomb" being set off somewhere in Russia. Later Truman's presidential press secretary, Joseph Short, announced evidence of a third nuclear explosion by the Soviets.

Unofficial information indicated in recent weeks that American scientists were showing a particular watchfulness for possible new Russian tests.

Dr. Ralph Lapp, a scientist connected with early U.S. atomic projects but now outside the government, has speculated there are three possible means of detecting distant atomic blasts with sensitive instruments: (1) earth shock or "seismic effect" (2) noise or "sonic effect" and (3) radioactivity.

Four Cases In County Court

Four cases set for jury trial in criminal county court were handled today, defendants in three of them waiving jury and entering pleas of guilty, and the fourth was contested.

George Morris, Jr., Snyder Negro, was sentenced to 30 days in the county jail when he pleaded guilty to a charge of swindling by worthless check. The $10 check given to Rainbow Market had not been redeemed.

Two cases were taken under advisement by the judge, Edgar Taylor, after defendants entered pleas of guilty, assessment to be meted later.

One of these was the case of Curtis Eugene Green, 27, Abilene, charged with negligent homicide in connection with a fatal truck-car accident at Dunn in May. Through his attorneys, S. P. Boling and H. J. Blanchard of Lubbock, Green entered a guilty plea, and the county attorney, Wayland Holt, recomended a fine of $200 plus court cost. The judge said he would take the case under advisement until Oct. 12.

Another plea of guilty taken under advisement was that of Jim Ferguson Vicars, 39, Snyder, previously of Wichita Falls and Electra, charged with swindling by worthless check of $7 to Rainbow Market.

A six-man jury began deliberation shortly before noon in the case of Joe Barrera, 19, Avenue T and Thirteenth Street, charged with misdemeanor theft of bathroom fixtures from a service station building now used as a warehouse. He was convicted in July on a charge of swindling.

BIRTHS

Mr. and Mrs. Edward W. Clark of Snyder are the parents of a son weighing nine pounds, 12½ ounces, born at 6:22 a.m. today in Cogdell Memorial Hospital.

KSNY RADIO LOG

MUTUAL BROADCASTING SYSTEM

1450 kc

FRIDAY EVENING

6:00 Twilight Serenade
6:15 Local News
6:30 Gabriel Heatter News (MBS)
6:45 In The Mood
7:00 Waltz Time
7:15 Bandstand
7:30 Take A Number (MBS)
8:00 News (MBS)
8:05 Evening Serenade
8:30 Have A Heart
9:00 Counter-Spy (MBS)
9:30 Music
10:00 Virgil Pinkley and the News
10:15 Night Watch
10:55 News
11:00 Sign off

SATURDAY MORNING

6:00 Sign on
6:00 Family Alter
6:05 Musical Clock
6:45 Let's Go Fishing
6:50 Musical Clock
7:00 News
7:05 Interlude
7:10 You All Come
7:30 News
7:45 Times, Tunes, And Temperatures
8:00 According To The Record
8:05 Home Edition Of The News
8:15 Coffee Time
8:30 Kitchen Kapers
8:45 News
8:50 Morning Melodies
9:00 Melodies for the Younger Set
9:30 News (MBS)
9:35 Country Cousins Corner
10:00 1400 Club
10:30 News (MBS)
10:35 Sagebrush Shindig
11:00 Home Demonstration Club
11:15 Town & Country Time
11:30 Ruby Mercer Show

SATURDAY AFTERNOON

12:00 Musical Caravan
12:30 News
12:45 Quartet Reverie
1:00 Mutual's Game Of The Day (MBS)
1:30 Mutual's Game Of The Day (MBS)
2:00 Mutual's Game Of The Day (MBS)
2:30 Mutual's Game Of The Day (MBS)
3:00 Mutual's Game Of The Day (MBS)
3:20 Scoreboard (MBS)
3:25 News (MBS)
4:00 Red Ball Express
5:00 Music Almanac
5:30 Dinner Date
6:45 Jack Brickhouse Sports (MBS)
6:55 News

SATURDAY EVENING

6:00 Sports Parade
6:15 Interlude
6:20 Musical Movie Card
6:30 Keep Healthy
6:45 Globe Trotter
7:00 Texas Farm Bureau
7:15 Forward March
7:30 Music Valley Jamboree
8:00 New England Barn Dance (MBS)
8:30 Melody Roundup
9:00 Chicago Theater Of The Air (MBS)
10:00 Ed Pettitt News (MBS)
10:15 Night Watch
10:55 Mutual Reports News (MBS)
11:00 Sign off

TELEVISION LOG

FRIDAY PROGRAMS

KDUB-TV Channel 13 – Lubbock

6:55 Sign On
10:00 Movie Marquee
12:00 TV Sermonette
12:15 Seeking Heart
12:30 Valiant Lady
12:45 Songs From The Country Chapel
1:00 Search for Tomorrow
1:15 Love of Life
1:30 Welcome Travelers
2:00 News
2:15 Shopping Bag
2:45 House Party
3:00 Brighter Day
3:15 Secret Storm
3:30 On Your Account
3:00 Recipe Round-Up
3:45 Garry Moore Show
4:00 Children's Theater
4:45 Uncle Dirk
5:00 Agee The Clown
5:30 World News
5:45 Local News, Sports, Weather
6:00 Kit Carson
6:30 Topper
7:00 Liberace
7:30 Our Miss Brooks
8:00 Stories of the Century
8:30 Circle 13
9:00 Viceroy Star Theatre
9:30 International Playhouse
10:00 News, Sports, Weather
10:15 The Big Playback
10:30 Old American Barn Dance
11:30 Sign Off

KCBD-TV Channel 11 – Lubbock

12:00 Greatest Gift
12:15 News and Melodies
12:30 One Man's Family
12:45 Norma Raine
1:00 Hawkins Falls
1:15 Melody Go Round
1:30 Betty White
3:00 Pinky Lee Show
3:30 The Cook Book (L)
4:15 News and Interlude
4:30 Serenaders
5:00 Time for Beanie
5:30 Superman
6:30 Hospitality Time
6:15 News
6:20 Weather
6:25 Sports (L)
6:30 Eddie Fisher
6:45 Bernie Howell (L)
7:00 TV Theater
7:30 Life Of Riley (NBC)
8:00 Best in Mystery
8:30 Duffy's Tavern (F)
9:00 To Be Announced
9:30 News Of The Hour (L)
9:40 Weather (L)
9:45 Sports (L)
10:00 Colonel March

KMID-TV Channel 2 – Midland-Odessa

2:00 Test Pattern
2:00 Movie Matinee
2:30 Birthday Party
3:00 Lookin' At Cookin'
3:30 House Party
4:00 Crusader Rabbit
4:05 Two Gun Playhouse
4:10 Space Barton
4:15 News With Bill Richie
4:25 TV Weatherman
4:30 Industry On Parade
4:45 Oil Report
7:00 Guffey's Guestbook
7:15 Pioneer Playboys
7:30 Life With Riley (NBC)
8:00 Playhouse of Stars
8:30 Ringside With The Rasslers
9:30 Beulah Show
10:30 News Final
10:30 TV Weathervane
10:35 Sports Desk
10:45 The Late Show
12:00 Sign Off

KRBC-TV Channel 9 – Abilene

2:00 Test Pattern
2:15 Matinee Movie Time
4:00 Homemakers Fiesta
4:30 Daily Devotion
4:40 Music of the King
4:45 Previews
4:55 News Headlines
5:00 Kalvin Keewee (L)
5:25 Crusader Rabbit (F)
5:30 Palomino Playhouse
6:30 Evening Report (L)
6:45 What's News With Ann Harper
7:30 Life Of Riley
8:00 Topper
8:30 Rocky King, Detective (K)
9:00 The Starlight Sisters
9:15 World's Greatest Fighters
9:30 TBA
10:00 News, Sports, Weather (L)
10:15 Movietime
11:15 Vespers & Sign Off

SATURDAY PROGRAMS

KDUB-TV Channel 13 – Lubbock

1:00 Program Previews
1:05 Industry on Parade
2:00 Racing From Aqueduct
2:30 Saturday Serial
3:00 Sagebrush Cinema
4:30 Smilin' Ed McConnel
5:30 Date With Doty
6:00 Teen Time
6:30 Beat The Clock
6:00 Dorsey Stage Show
7:00 Two For The Money
7:30 Hollywood Playhouse of Stars
8:00 That's My Boy
8:30 The Visitor
9:00 Chicago Wrestling
10:00 Chronoscopes
10:15 Prison Without Bars
11:30 Sign Off

KCBD-TV Channel 11 – Lubbock

12:15 Baltimore At Chicago
3:00 Johnny Mack Brown
4:00 Playtime (L)
4:30 Sherlock Holmes
6:45 Interlude
6:00 Travelogue
6:30 News
6:40 Weather
6:45 Sports
7:00 Cisco Kid
7:30 Ted Mack's Amateur Hour (NBC)
8:00 Theater Guild (ABC)
9:00 Hit Parade
9:30 News Of The Hour
9:40 Weather (L)
9:45 Sports (L)
10:00 Channel 11 Theater

KMID-TV Channel 2 – Midland-Odessa

2:00 Test Pattern
2:30 Gold Star Junior Auction
3:00 Smilin' Ed McConnell
3:30 KMID Jamboree
4:00 The Big Picture
5:00 Teen Times
6:00 News and Weather
6:15 Bexel Scoreboard
6:30 Bible Forum
6:30 Going Places With Uncle George
7:00 Facts Forum
7:30 Boxing From New York
8:30 Original Amateur Hour
9:00 Kings Crossroad
9:30 Private Secretary
10:00 News and Weather
10:15 World Church
12:00 Sign Off

KRBC-TV Channel 9 – Abilene

4:00 Test Pattern
4:05 Paradise Island
4:30 Range Rider (CBS-F)
5:00 Palomino Playhouse
6:30 T.B.A.
7:00 Variety Sandstand
7:30 The Original Amateur Hour
8:00 Ringside With The Rasslers
9:00 That's My Boy (CBS-K)
9:25 Private Secretary
10:00 Saturday Final
10:15 Movietime
11:30 Vespers & Sign Off

Boys To Name New District

Committeemen of the newly-organized Boy Scout district covering Scurry, Mitchell and Borden Counties, who were to name the district last night, decided to let boys in the scouting program name it.

Bob Eastus, district scout executive, said that Myron Roe, district chairman, appointed a committee of Lyle Deffebach and Roy Lashaway of Snyder and Jimmy Payne and C. B. Underwood of Colorado City to study suggested names for the district.

The new district is one made up of two districts combined. The Scurry district was the Buffalo Hide area, while Mitchell had the Lone Wolf district. Boy Scouts or Cub Scouts who wish to suggest names for the district have been asked to give the names to any member of the committee or to Eastus before Oct. 10. The committee will then choose the three best suggestions and take those names to the next district meeting, which will be held at the junior high cafeteria in Colorado City Oct. 21. The district committee will then vote to use one of the three names.

Eastus said 24 scouters attended the meeting. Coke Williams led the scoutmaster roundtable. In that meeting, the group studied the scout conservation program, which began in March and will end in November. Troops got fire prevention posters to place at various locations in town. The group also kicked off its scout roundup program, beginning studies on awards for boys who bring new boys into scouting. This program will also close late in November. Each troop will be assigned a goal of new members, and a "mortgage" will be placed on each troop. At the end of the program, when the troops have gained new members, the scouts will have a "mortgage burning."

CRUDE

Continued from page 1

Snyder field be restored to statewide producing day status.

He said conservation measures put in effect since the field was cut to 15 days a year ago make it possible to produce 18.9 days per month "with no greater reservoir voidage than resulted from 15 days production before such measures were taken."

When pending applications for transfer of allowables are approved and those wells are converted to water injection, net reservoir voidage will entirely cease regardless of the number of producing days per month, Allen said.

Culberson said the commission welcomed the progress report. There was no immediate indication whether the field would be restored to statewide schedule.

The next oil proration hearing will be held here Oct. 19.

The commission heard a complaint from Sutton Drilling Co. that the firm has been unable to find a market for its oil from three fields — Palmer Creek, Acleto Creek and Scottie — in Wilson County in South Central Texas.

The company reported it once had been able to sell on the "spot market," using prices posted by Humble Oil, but that market has been cut off. The only other producer in those fields, Apell Oil and Gas Co., is able to sell its oil, said Sutton.

Culberson questioned Sutton closely on the situation, and Commissioner Willim J. (Bill) Murray commented that "the commission is always disturbed over inability to produce and sell full output, particularly when there is no ratable take in a field."

Murray asked if any purchaser at the hearing could offer a market outlet, but there was no response.

Murray presided in the absence of chairman Ernest O. Thompson, who attended the National Petroleum Assn.'s Atlantic City meeting yesterday and was reported unavoidably detained.

The deepest cave known to man is the Lepineux cavern near Pierre St. Martin in the western Pyrenees. It extends 2,395 feet beneath the surface.

The Bureau of Census does not list cowboys in its detailed division of the Texas labor force.

Kent Records Ordered Back

SWEETWATER — District Judge A. S. Mauzey has ordered that the Kent County records be returned to Clairemont from Jayton by 6 p.m. Friday.

This ruling upholds the position of the defendants in a petition for a writ of mandamus. The defendants, three of the county's four commissioners, had refused to meet in Jayton and had asked that the county's records be returned to Clairemont until the commissioners court could designate a new courthouse in Jayton. Jayton was named the Kent County seat in July after a final verdict on a disputed election over the moving of the county seat from Clairemont.

Judge Mauzey also granted the county commissioners 60 days in which to provide a temporary courthouse. The records are to remain in Clairemont until such action is taken. He ordered that the commissioners approve a budget and tax rolls immediately, and that they meet at Clairemont for this business. If, at the end of 60 days, action has not been taken, county officials are to be authorized to move their offices and records to Jayton without further court orders.

Teaching Plan Is Discussed

Present-day teaching was presented to the parents of first grade pupils in the Central Primary School at a PTA-sponsored get acquainted party.

Mrs. O. S. Clark, first grade teacher, was in charge of the program. She was assisted by Mrs. Delia McPherson, Jimmie Barrett, Mrs. Esther Free and Mrs. Lucille Baker.

Dr. Cecil Yarbrough, superintendent of schools, outlined the present and future needs of Snyder schools. The need for more buildings to accommodate the known and expected enrollment in public schools was pointed out by M. E. Stanfield, assistant superintendent. He also stressed the need for libraries in elementary schools and for a school to aid handicapped children and other children with special needs. Mrs. Raymond Williams, school nurse, outlined the health program of first grade students. She also emphasized the children's need for adequate rest and breakfast before they go to school.

Elois McDow, school secretary, and Frank Wilson, director of curriculum for the school system, were also introduced.

HOSPITAL NOTES

The following admissions and dismissals at the two Snyder hospitals are only those whose names have been released by the hospitals.

BATTENFIELD-JONES

Admissions: Doyle W. Boyles, 1907 Seventeenth Street; Ruben Reavis, 1800 Avenue T.

Dismissals: Joveta Carruth, Snyder; Mrs. W. P. Smith, Snyder; Mrs. Benny Caldwell, route 2; Ralph Trevey, Snyder; Barbara Jourdon, Snyder; Mrs. Tay T. Sue and baby boy, 2512 Avenue R.

COGDELL MEMORIAL

Admissions: R. L. Deere, Sr., Snyder; Mrs. Edward W. Clark, Snyder; Lemuel H. Hudson, Snyder; Mrs. Virgil Walton, route 2; Mrs. M. E. Basket, Rotan.

Dismissals: Mrs. J. H. Flowers, 2006 Avenue N; Mrs. J. N. Brooks and baby, 2308 Thirty-second Street.

McCarthy To Keep Probing

WASHINGTON (AP)—Sen. McCarthy says he thinks he can make his biggest contribution to the Republican election campaign by investigating, not speechmaking.

The Wisconsin senator confirmed in a statement last night earlier reports he'd forego any major speaking tours in behalf of GOP candidates in the Nov. 2 congressional elections.

McCarthy said he believes investigations of graft, corruption and communism "will be more effective than campaign speeches."

"This does not indicate a lack of interest in the campaign on my part," he said. "I think it would be a tragedy for the country and the world if the Republicans did not return to power in the Senate and House this fall."

McCarthy said he would carry out three speaking engagements made some time ago. Otherwise, he added, he planned no campaigning except possibly some radio and television appearances.

The three dates lined up, he said, are in Omaha, Sept. 25, Wheaton, Ill., Sept. 26 and Bloomington, Ill., Oct. 1.

Quemoy Planes Scout Coast

TAIPEH, Formosa (AP)—Nationalist warplanes scouted coastal rivers along the China mainland opposite Formosa today, searching for concentrations of potential Communist invasion craft, the Defense Ministry announced.

Other planes teamed up with warships, the ministry said, to bombard for the 15th straight day Red fortifications in the vicinity of Quemoy, Nationalist island base seven miles off Amoy.

More than 100 Communist junks were destroyed by planes yesterday near Yungning, a mainland city 20 miles northeast of Quemoy, the ministry said.

A Nationalist warship on patrol fired at two Red gunboats near the Tachen Islands, 350 miles to the north, but the communique did not say whether hits were scored.

Operations around Quemoy have been dwindling in recent days.

OIL

Continued from Page 1

has been plugged back to 4,198 feet and casing set there for tests. Oil was recovered on tests between 4,790-836 feet, and oil and water were returned on a subsequent test from 4,834-856 feet. Gas and gas-cut mud were recovered on another test from 4,920-996 feet.

The No. 1 Touchstone-Maberry is six miles northwest of Trent and in section 1-19-T&P.

DRILLING REPORT

Superior Oil No. 1-537 Mathis, Northwest Scurry project, is drilling in shale below 6,640 feet. Texas Crude No. 1-288 Brumley is drilling in lime and shale below 4,676 feet.

Texas Pacific No. 1 Dean Self, an east stepout to the Vealmoor field of North Howard County, is drilling in lime below 7,944 feet, and Sun Oil No. 1 Simpson is drilling in anhydrite and salt below 2,825 feet.

Sunray Oil No. 1 Reed, Kent County exploration, is drilling in shale and lime below 6,890 feet.

Seaboard Oil No. 1 Woodul, Southeast Dawson prospector, is shutin for storage. It flowed 20 barrels of oil with no water in four hours through a 14-64th-inch choke from the lower Spraberry.

Dance to the Music of
HOYLE NIX
And His
WEST TEXAS COWBOYS
Every Friday Night
"G" CLUB
Lubbock Hwy.

Nominees Get Appointments

AUSTIN (AP)—Judges nominated by the state Democratic convention for new courts or old court vacancies have been appointed to serve until Jan. 1.

The nominee's names will appear on the general election ballot as the Democratic candidates. The district courts involved came into being Sept. 1. The judges appointed by Gov. Allan Shivers will serve between now and Jan. 1 when the elections become effective.

There have been no Republican announcements of candidates for the posts.

Shivers appointed Ruel C. Walker, Cleburne attorney as associate justice of the State Supreme Court to fill the vacancy created by the death of Graham B. Smedley.

Shivers also appointed two other district attorneys to fill vacancies created by resignations.

He named Dan E. Walton of Houston to succeed Ewing Werlein as Harris County district attorney, effective Oct. 1. Paul C. Boethel of Hallettsville was appointed to replace Willis W. Ellison, who resigned to accept an appointment as judge of the special 25th District Court—one of the new courts.

Appointments following the nominations of the Democratic convention were included:

Special 2nd District Court: James H. Moore of Lufkin.

Special 125th District Court: Willis Ellison of Gonzales.

Special district court of Midland County: Perry D. Pickett of Midland.

Special 138th District Court: H. A. Garcia of Brownsville.

Special 139th District Court: Fidencio Guerra of McAllen.

The governor named Joseph H. Mims of Midland County as district attorney for the special district court of Midland County and Bob Murphey of Nacogdoches County as district attorney for the Second Judicial District.

Lost 25 Pounds With Barcentrate

"The first week I took Barcentrate, I lost seven pounds" writes Mrs. Earnestine Mathis, 717 West Jefferson, Waxahachie, Texas. "I decided that was too much, so I only take Barcentrate at night. Now I lose from 2½ to 3 pounds a week. In seven weeks, I have lost 25½ pounds. My face is not wrinkled as a lot of my friends, who reduced in other ways. I was bothered with rheumatism, but since taking Barcentrate, I have not been bothered with it."

If the very first bottle of Barcentrate doesn't show you the way to take off ugly fat, return the empty bottle for your money back. Get Barcentrate at any Texas druggist.

Support Program No Issue, Says Benson

NORFOLK, Neb. (AP)—Secretary of Agriculture Ezra Benson said here last night that in his opinion the Democrats cannot make a fight this year on the basis of high, rigid price supports versus flexible farm supports.

Speaking in a rich Nebraska corn and cattle feeding area, the Republican cabinet member said Adlai Stevenson had "torpedoed" any such plans of the Democrats in a farm belt address at Sioux Falls, S.D., Aug. 28.

Stevenson, the Democratic Presidential candidate in 1952, spoke at a Democratic farm convention. Benson made his remarks at the Republican Nebraska convention.

Benson said Stevenson "plainly just doesn't have his heart in a program of high, rigid price supports."

He quoted Stevenson as having said "that 90 per cent supports are not necessarily the permanent or only answer."

THE SCURRY COUNTY TIMES

Published every Friday in Snyder, Texas, by the Scurry County Times.
Entered as second-class matter at the Post Office at Snyder, Texas.
HERBERT FEATHER, Publisher
HOUSTON H. HARTE, Editor
SUBSCRIPTION RATES: In Scurry, Nolan, Kent, Fisher, Garza, Howard and Borden Counties—$4.00 per year.
All other Texas counties $5.00 per year.
Outside Texas $6.00 per year.
Other rates on request.
MEMBER OF THE ASSOCIATED PRESS
The Associated Press is exclusively entitled to use for republication all news dispatches credited to it and not otherwise credited to this newspaper also local news published herein. All rights reserved for son firm or corporation which may occur in the columns of THE SCURRY COUNTY TIMES will be gladly corrected upon being brought to the attention of the management.
The publishers are not responsible for copy omissions, typographical errors or unintentional errors that may occur other than to correct in the next issue after it is brought to their attention.
Any erroneous reflection upon the character, standing or reputation of any person and pictures sent to the Scurry County Times are sent at the owner's risk and The Scurry County Times expressly repudiates any liability or responsibility for their custody or return.

The world's oldest statues, molded by Cro-Magnon men, were found in 1924 in a cave near the French village of Montespan in the central Pyrenees.

American's first successful ironworks was founded at Saugus, Mass., 300 years ago.

Stop Taking Harsh Drugs for Constipation

Avoid Intestinal Upset! Get Relief This Gentle Vegetable Laxative Way!

For constipation, *never* take harsh drugs. They cause brutal cramps and griping, disrupt normal bowel action, make repeated doses seem needed.

When you are temporarily constipated, get *sure* but *gentle* relief—without salts, without harsh drugs. Take Dr. Caldwell's Senna Laxative contained in Syrup Pepsin. The extract of Senna in Dr. Caldwell's is *one of the finest natural laxatives* known to medicine.

Dr. Caldwell's Senna Laxative tastes good, gives gentle, comfortable, satisfying relief of temporary constipation for every member of the family. Helps you get "on schedule" without repeated doses. Even relieves stomach sourness that constipation often brings.

Buy Dr. Caldwell's. Money back if not satisfied. Mail bottle to Box 280, New York 18, N. Y.

"it's BETTER than Good! . . . it's FOREMOST!"

FOREMOST DAIRIES

Hi Neighbor!

I'm your local Santa Fe agent. I work, vote, and pay taxes in this community. You and I share the same community problems and responsibilities.

But, more than that . . . I'm in business in this town to give you expert freight and travel information. It's my job to see that you get the most from Santa Fe services and facilities.

Call on me any time. Let me handle all your travel and shipping needs.

Your Santa Fe Agent

Santa Fe

You're Invited to Enjoy

Humble's Comprehensive Program *of* FOOTBALL Broadcasts and Telecasts

There is no real substitute for a "seat in the stands" at a football game. Neither radio nor television can capture the full flavor of the game, with its dramatic moments, its color, its crowds. You will want to see as many football games as you can.

When you can't, you're invited to enjoy Humble's comprehensive program of *football on the air:*

RADIO:

Southwest Conference games will be brought to you every weekend. The schedule includes broadcasts of both non-conference and conference games. Kern Tips again heads Humble's staff of able announcers.

SPECIAL FOR WEST TEXANS:

Humble will again sponsor broadcasts of Texas Tech's football games over a network of West Texas radio stations.

TELEVISION:

Live! Humble will bring Texans live telecasts of outstanding college games every Saturday afternoon during the season, and on Thanksgiving Day. These are telecast under the program of the National Collegiate Athletic Association. Tentative schedules include *four* Southwest Conference teams.

On film! Humble's weekly television program, *Texas in Review,* will feature highlights of Southwest Conference play. This appears on Monday or Tuesday nights over 14 Texas television stations. Special arrangements enable you to see Saturday's action as early as Monday night.

Go to the games with HUMBLE

drive to as many as you can; tune in Humble's broadcasts and telecasts of those you can not see.

HUMBLE OIL & REFINING COMPANY

These cheer leaders of the Hermleigh High School pep squad are Sue Ann Mayo, left, Jean Robinson, Patricia Davis and Jonelle Light. The girls were practicing in the Hermleigh gym and, much to their regret, did not have time to don their new uniforms. (Lee Watson photograph)

SOCIETY SCRIBBLINGS

Hermleigh Hi' Pep Squad To Don New Uniforms Tonight

By ANITA HALL

The pep-squad of the Hermleigh high school is an organization full of vim and vigor. It is composed of forty girls who get out and cheer for the Hermleigh football team, the Cardinals.

The school does not have a band but the girls march to the beating of three drums. The drummers are SANDRA DARDEN, GLENDA TATE and BRENDA WALTON.

Cheer leaders for the group are SUE ANN MAYO, JEAN ROBINSON, PATRICIA DAVIS and JONELLE LIGHT.

Majorettes are LORENE and VIOLA ROEMISCH and SANDRA STURDIVANT.

The three-year-old mascots who high-step with the majorettes are MARGIE SUE DAVIS, daughter of Mr. and Mrs. Alfred Davis, and BOBBY DALE WRIGHT, son of Mr. and Mrs. "Dub" Wright.

The girls all dress in the Cardinals' colors of red and white. The leaders and majorettes wear white pleated skirts topped by red wool sweaters that have megaphones sewn on the front. The pep-squad members and the drummers wear red skirts with white sweaters. All of the girls wear red and white saddle oxfords with white socks.

The mascots have uniforms too. Margie Sue wears a white pleated skirt with a red sweater and white boots that have red tassels on them. Bobby wears a red and white football suit like those worn by the football team.

The girls will have a chance to show their new uniforms when they perform at half-time during the Roby-Hermleigh game tonight.

Mrs. W. B. Etheridge and Mrs. E. L. Chitsey are pep-squad sponsors.

• • •

West Texas cattlemen, their wives and others interested in cattle and ranching were on the tour Thursday that was sponsored by the Howard County-South Plains Hereford Association. When the tourists stopped at the WINSTON Bros. ranch, Mrs. WADE WINSTON served soft drinks and had plenty of ice water available for them. Some of the tourists were Mr. and Mrs. REXIE CAUBLE, Mr. and Mrs. LOY ACUFF, Mr. and Mrs. "DOC" WALKER, Mr. and Mrs. LELAND WALLACE, Mr. and Mrs. EDWARD SIMPSON, Big Spring; Mr. and Mrs. NOBLE REED, Coahoma, Mr. and Mrs. F. A. YOUNGBLOOD, Lamesa, and Mr. and Mrs. O. H. McALISTER of Midland.

SIMPLE-TO-SEW

Cut in only two main pattern pieces, this easy stay-at-home has quaint sash and shoulder tucks to add flattery and femininity.

No. 2210 is cut in sizes 12, 14, 16, 18, 20, 36, 38, 40, 42, 44. Size 18: 4 yds. 35-in. with 1¼ yds. of braid trim.

Send 30c for PATTERN with Name, Address, Style Number and Size. Address PATTERN BUREAU, Snyder Daily News, Box 42, Old Chelsea Station, New York 11, N.Y.

Patterns ready to fill orders immediately. For special handling of order via first class mail include an extra five cents per pattern.

WOMEN'S CALENDAR

FRIDAY

El Feliz Club, 3:00 p.m., Mrs. J. P. Avary, 3208 Avenue V.

Freshmen Are Initiated

The Ira FHA held freshman initiation exercises Monday night at Towle Memorial Park. The pledges initiated were Darla Bryant, Jo Ann Ford, Genella Vinson, Mary Bond, Barbara Martin and Ella Faye Turner.

Refreshments were served to Dixie Kimmel, Billye Layne, Carolyn Smith, Joyce Brown, Mary Nell Mosley, Nita Thomas, Joan Brooks, Anna Clements, Marylan Moore, Sue Wishert, Kay Weir, Nan Cooper, Flora Turner, Mary Turner, Lorita Sterling, Peggy Brown, Margaret Clinkinbeard, Patsy Bryant, Carole McMillan, Peggy Taylor, Baleria Eubank, Olivia Vinson, Mrs. Bernice Shearer and Jimmy.

Twentieth Century Begins Year's Study

The Twentieth Century Club began the 1954-55 season with a luncheon Tuesday at the home of Mrs. Ola B. Leath, 2612 Avenue R.

The course of study for the year, "Education Through Film And Study," was discussed. A report on the national federation convention was given by Mrs. H. J. Brice.

Mrs. W. H. Cauble and Mrs. J. L. Crow were co-hostesses with Mrs. Leath.

Philathea Circle Has New Study Course

Eleven members of the Philathea Circle of the First Methodist Church were present for the opening of a new study, "The City" Wednesday.

During the business meeting, a report was given on a fellowship breakfast held by the circle Saturday morning. The breakfast was attended by 45 members and guests.

PERSONALS

Mrs. Lon Wilson of Walders, Okla., Mr. and Mrs. Albert Lee Moon, Hermleigh, visited recently in the home of Mr. and Mrs. I. L. Wilson, Twenty-fifth Street. Mr. Moon is on furlough from his station in San Francisco.

Mr. and Mrs. J. D. Fonville of Abilene recently visited with Mr. and Mrs. Curtis Hays, Clairemont route.

Mrs. Jennie Newton and children, Gene and Geneva, of Winfield, Kan., visited last week end in the home of Mr. and Mrs. Olin L. Lane, 3015 Thirty-eighth Street.

Mr. and Mrs. W. T. Pierce, 1707 Avenue S, visited in Abilene last week with Mrs. R. E. Cheek and children.

Mr. and Mrs. Douglas Horn, Sunray Gasoline Plant, visited last Saturday in Odessa with Ronnie Riley.

Mr. and Mrs. A. R. Riley, East Thirty - seventh Street, returned Wednesday from Odessa with their son, Ronnie, who has been in an Odessa hospital and is now in Battenfield Hospital.

Mrs. W. P. Smith, 3195 Avenue U, returned Thursday from Trent where she visited Mr. and Mrs. E. M. McCright.

Eunice Smith, 3105 Avenue U, has been visiting Mr. and Mrs. Jack Isaacs at Hermleigh.

New Member Present At Circle Meeting

Mrs. Bill Vestal led the first lesson in a new study for the Mary-Martha Circle of the First Methodist Church when it met Wednesday. Also taking part in the program were Mrs. L. L. Roberson, who spoke on India, and Mrs. O. B. Brown, whose topic was Ceylon.

Twenty members attended, along with a new member, Mrs. Jim Young, and three guests, Mrs. Nita Haynes, Mrs. Juanita England and Mrs. J. C. Idell of Iraan, Tex. Mrs. W. A. Billingsley was hostess.

4-H Girl Will Compete In District Revue

Sandra Leech, daughter of Mr. and Mrs. T. D. Leech of Hermleigh, will enter the District 4-H Dress Revue Saturday in Lubbock. Miss Leech, who won first place in the revue held here recently, will compete with girls from the 18 counties that comprise this district.

Mrs. Leech, Ruby Butts and several 4-H club members plan to attend the revue.

In a hurry to make a dessert? Buy a couple of 8-inch sponge layers and whip and sweeten a cup of cream; spread some of the cream between the layers and arrange sliced fruit over it. Then spread the top and sides of the cake with the rest of the whipped cream and garnish with more fruit.

Meetings Scheduled To Discuss College Extension Courses

Two meetings have been scheduled next week to discuss possibilities of college extension courses in Snyder.

Frank Wilson, director of curriculum at Snyder High School, said that several faculty members had expressed interest in extension courses. There may be other persons in the community who are interested, Wilson said, and all are invited to attend any one or both meetings next week.

On Monday night a representative of Hardin-Simmons University will be here for a meeting scheduled for 7 o'clock in room 120 at the high school. A representative of Texas Tech will be here for a similar session Thursday night, with the meeting set for the same hour and at the same place.

The college representatives will discuss extension courses their respective institutions are prepared to offer, and persons attending may list their preferences in the event the courses are taught here.

The Library of Congress catalog card system was set up in 1901.

NOTICE

To make room for a new paint line, we are reducing our DuPont Paint Stock. For quick reduction, we have slashed prices to near cost until goal is reached. Sundry items discounted with paint purchases.

TATUM'S HOUSE OF COLOR

Paint—Wall Paper—Picture Framing—Art Supplies
3 Doors North Snyder Natl. Bank Phone 3-6556

Congratulations
To The Winners

Mrs. Hattie L. Simpson, 2605 Ave. U
Pair Velvet Step Shoes

Mrs. W. D. McNair, 3717 Avendale
Pair Queen Quality Shoes

Mrs. Lorita Jones, 3100 Beaumont St.
Pair Men's City Club Shoes

Mrs. H. O. Skinner, 707 27th St.
Pair Children's Weatherbird Shoes

We Thank Everyone For Your Visit

Fenton's Quality Shoes

2 Doors South Of Redding Drug

Coming October 10

5th Anniversary Edition

Of Oil Progress

In Scurry County

This Special Edition Of The Snyder Daily News Will Tell In Stories And Pictures Snyder's Progress Since The Discovery Of Oil . . . Don't Miss It . . .

Order Extra Copies NOW

For Your Out Of Town Friends

Mailed Anywhere In The U.S. Only 25c Per Copy

HAVE
The Snyder Daily News
Delivered At Your Front Door Every Day.
Be sure of YOUR copy daily and Sunday. Just fill out the coupon below and mail it to us. Or call 3-5488. ....
NAME .....
STREET ..... APT. .....
CITY ..... PHONE NO. .....
4 WEEKS $1.00

Advertisements For This Special Edition Will Be Accepted Through Oct. 4

The Snyder Daily News
"Your Hometown Newspaper"

To Solve Your
Local and Long Distance
MOVING PROBLEM
DIAL
3-6791
A Safe, Sure Bonded Service
Across the Street or Across the Nation
McALISTER
Transfer and Storage
1604 24th St.

SPECIALS

A Good Selection of Used Oliver, John Deere & Boone Cotton Harvesters At Great Savings
Extra Special Low Prices On New Oliver Harvesters
Very Good Terms on New and Used Harvesters
See
Oliver Farm Mach.
Lubbock, Texas
2007 Ave. C

United Motor Service
• Speedometer Repair • Tune Up
• Generator & Starter Repair
• General Repair — — All Makes
Knollenberg's
1611 24th St.

Excellent choice of color makes Moore Paints so popular. They give you beauty that lasts. Easy to apply, quick-drying and durable. Get ready for Home Decorating. Come in this week!

ALKYD SANI-FLAT
• 100% Alkyd Paint for walls and ceilings.
• Home Decorator Colors, permanent and cleanable.
4.95 Gallon

SATIN IMPERVO
Low Lustre Enamel
• Durable and Washable for furniture and trim—
• And walls and ceilings in bathrooms and kitchens.
2.25 Quart

Benjamin Moore paints

Forrest BUILDERS SUPPLY

MODEST MAIDENS

Trademark Registered U. S. Patent Office

"They didn't have any strawberries, so I made this strawberry shortcake with peaches!"

Use Classified Ads—They Get Results

Crossword Puzzle

ACROSS

1. High mountain
4. Cabbage salad
8. Aquatic bird
12. Falsehood
13. Couple
14. Operatic solo
16. Set aside
17. Plant house
18. Region in Palestine
19. Savory meat jelly
21. Be the matter
23. Oil ship
25. Rejected
30. Depart
31. Gaelic for John
32. Light touch
34. Turn right
35. Saltpeter
38. Number from which another is subtracted
41. Articles of apparel
43. Channel
44. Irrigate
46. Cook
50. Old oath
52. Catastrophe
54. Learning
55. So be it
56. Danish money
57. Boys
58. Orderly
59. Footlike part

DOWN

1. Lopsided
2. Dwell
3. Equal
4. Wrench forcibly
5. Burmese bill of money
6. Italian opera
7. Twist
8. Salty
9. Ruins
10. Melody
11. Short sleep
16. Raise
20. Crony
22. Went ahead
24. Smooth
25. Tall grass stem
26. Vocaline
27. Bucket
28. Unfortunate
29. Hold back
33. Of great size
36. Shirks
37. Expose to moisture
39. Floating in water
40. American Indians
42. Type of automobile
45. Hoarfrost
47. On top of
48. Dry
49. Epoche
50. House addition
51. Kind of gazelle
53. Ocean

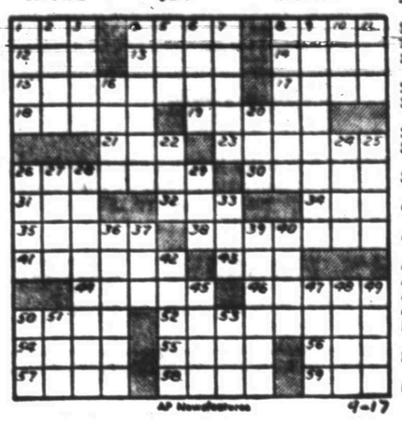

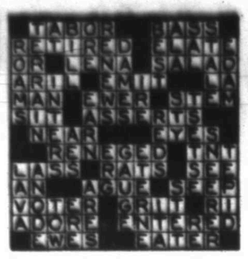

Solution of Yesterday's Puzzle

AP Newsfeatures 9-17

KERRY DRAKE

REX MORGAN

TIMES PRINTING COMPANY

QUALITY PRINTING
1907 25th STREET

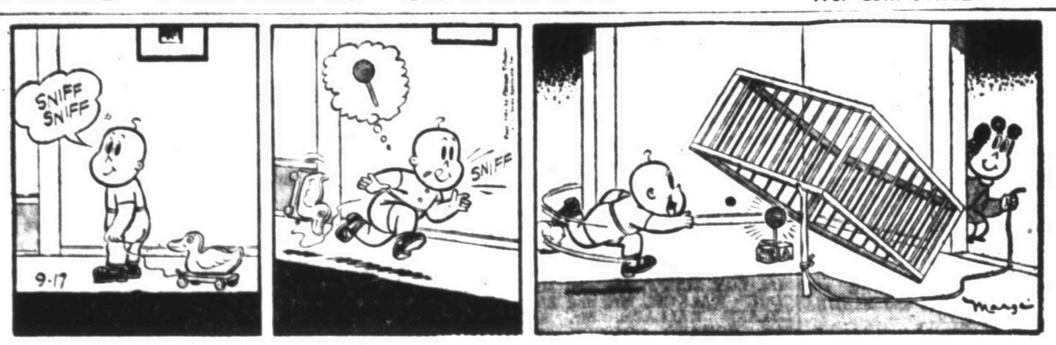

LITTLE LULU

TYPEWRITER and ADDING MACHINE REPAIR

1907 25th St. **Times Printing Co.** Phone 3-7202

MARY WORTH

FERDINAND

SCORCHY SMITH

HOPALONG CASSIDY

1801 Ave. S **New and Used Furniture and Appliances Now For Sale At City Plumbing and Supply Co** Phone 3-6364

Striving to be the Best Plumbers in Snyder

OAKY DOAKS

THE ADVENTURES OF PATSY

DICKIE DARE

If You Miss Your Snyder Daily News

Phone Before 7 P.M. Week Days

DIAL 3-5486

Phone Before 10 A.M. Sundays

– One Will Be Delivered To You –

HERMLEIGH SPARKPLUGS

Top performers for the Hermleigh Cardinals who will be starting in tonight's game with Roby are, left to right. Gus Tolleson, left tackle, one-year letterman, sophomore; Wendell Goodman, left half, three letters, senior; Billy Mack Davidson, right half, sophomore and one-year letterman; and Neal Wilcox, left end, senior and three-year letterman. Hermleigh, which rarely has a bad year in football, will try to upset Roby in the game. (Lee Watson photograph)

ROBY BACKFIELD

Prospective starters in Roby's backfield for tonight's game at Hermleigh are, left to right, Charles Vinney, wingback, one-year letterman; Freddie Stuart, tailback, two-year letterman; Tommy Warren, fullback, two-year letterman; and Jimmy Kiker, blocking back, who has one letter. Another blocking back who will spend much time in the game is Billy Treadaway, not shown. The team runs from several types of formations. (Lee Watson photograph)

Leo Looks For Five Wins By Giants Or Five Dodger Losses

By JOE REICHLER
Associated Press Sports Writer

Beaming with pride over his pennant-bound New York Giants, Leo Durocher today called his 1954 league leaders a greater club than his 1951 miracle team that came from way behind to defeat the Brooklyn Dodgers with the never-to-be forgotten finish.

The voluble little manager, gushing with good will and in a bless-'em-all attitude, lauded his Giants as the "gamest team that ever walked out on a field" following what probably was their happiest day of the season.

Combining brilliant pitching, a tight defense and timely hitting, the Giants twice whipped the Milwaukee Braves by 6-2 scores yesterday to sweep the three-game series and stretch their first-place lead over Brooklyn to 4½ games. A 9-3 defeat inflicted by Cincinnati upon the Dodgers helped the Giants pick up a game and a half in one afternoon.

"Did you ever see such a club as this one?" boomed Leo in a voice loud enough to drown out the clubhouse din. "This is the gamest club I ever managed. And one of the best. Certainly better than the '51 Giants. It has more pitching, a deeper bench and an improved Willie Mays.

"Maybe my 1941 Dodgers were better. But I'm not even sure of that. Anyway, these guys of mine are great. Simply great. All of them."

Durocher had good reason to be proud of his team. Once again when the chips were down they came through like champions. The more precarious their position, the harder they have played. Four times during the last four weeks, the Giants' lead shrunk to three or fewer games and each time they have come through with resounding victories.

As a result of yesterday's activities, the Giants can count their pennant chances on the fingers of one hand. The magic number is now five. Any combination of five Giant victories and-or Dodger defeats would clinch the flag for New York.

The game but hard-luck Braves, now 7½ lengths off the pace, are virtually eliminated. The combination there is three. In justice to the Braves, they played the entire series without the services of slugging Joe Adcock, their injured first baseman. In addition, Eddie Mathews was handicapped by a lame left leg, Bobby Thomson missed yesterday's win bill because of his ailing ankle and Henry Aaron was out with a busted leg.

Only one other major league game was played. In that one, the New York Yankees prolonged their agony, defeating the Detroit Tigers 4-2 to keep their faint pennant hopes barely alive. They still trail the pace-setting Cleveland Indians by eight games with only nine to go. Cleveland also has nine games left.

Despite the Giants' big bulge, Durocher refused to make any brash pennant statements.

"We play one game at a time," he said. "We've got to win again today." (The Giants play Philadelphia tonight). "But those two were good ones. My guys played like champions. You can't give them enough credit. Gomez ... Grissom ... Wilhelm ... Mays ... Irvin ... Dark ... Williams ... all of them Everybody took part. I'm proud of all of them."

Ruben Gomez and Monte Irvin were the first-game heroes.

Gomez, the Puerto Rican right-hander, turned in an eight-hitter for his 16th triumph and fourth in a row. Monte Irvin drove in four runs with a double, single and sacrifice fly as the Giants knocked out Warren Spahn for the first time this season. He has started six times against them.

SPORTS

Fri., Sept. 17, 1954 5

Eighth Grade Wins But Ira Takes Loss

One area team won and one lost in grid games held last night.

The winner was the Snyder eighth grade, which opened its season by beating the Coahoma eighth 43-0. Loser was Ira, which played its first six-man football game last night and fell to McCaulley 40-6.

"Our main trouble," said Ira coach Kenneth Dismuke, "Is that they (McCaulley) were playing six-man and we were still trying to play 11-man football." Dismuke was forced to drop out of Class B this season because he had only 13 boys to use in building a team. Last night was the first time any of the team members had even seen a six-man game, and they had to play in it to see it. Dismuke had never coached six-man before. "We found out a lot last night and think we will do better later," he said. The team hosts Flower Grove next Friday night.

Ira scored its one time on a pass from quarterback James Earl Autry to his brother, end William Autry. The pass was about 10 yards long, but the play covered about 40 yards. Autry completed two more passes in the game, both to Leon Ford for about 15 yards. The regular quarterback, Ferrel Bryant, was out with an injury. The Ira team made about five first downs to McCaulley's six, and it threatened to score several times, once getting within two yards.

The Snyder eighth ran away with its game. The team is coached by Charlie Storrs, assisted by Guy Sullivan. Scoring were: Jimmy Allen on an 85-yard runback of the opening kickoff and 40 yards on a pitchout from Richard Mahan, Roger Hensley, 50 yards; Jerry Procter, 30 yards; Gale Courtney, 15 yards; Mahan, 40 yards on a pass interception; and Johnny Drake, 30 yards. Procter ran one extra point across.

One pass by Courtney was incomplete. Tony Anger, end, led defense, along with end Mickey McGrew. Best blockers were guard Larry Dodson and tackle Gene Williamson.

Gail Meets Garden City In '54 Opener

The Gail Coyotes will start their 1954 football season rolling at 8 o'clock tonight in a match with Garden City.

The game, which will be in six-man football, will be held in Gail.

As he enters this season, coach Eddie James will be attempting to improve on the team's 4-3 record set last year. During the previous year, the team lost all its games. That, however, was the first year the school had ever had a football team.

Garden City may prove to be a rough opponent for the Coyotes, since last week it edged Flower Grove 14-12. Flower Grove, along with Ackerly, is rated close to the top of the district this year. The district also includes Gail, Courtney, Dawson, Loop, and Klondike, which is defending champion. The Garden City tilt is a non-district game.

James said there are several rough edges to work on with his team but that it is already in fair shape and has good prospects for this year.

Starters for tonight, all of them lettermen, will probably be Shorty Farmer, 155, at left end; Lonnie Doyle, 189, at center; Donald Reddell, 160, at right end; Glenn Kingston, 125, at quarterback; and E. L. Franklin, 165, and Borden Reeder, 165, at halfbacks. Utility man of the squad is Larry Smith, 125-pounder who plays all over the backfield.

Smith, James said, is probably the best passer of the teamsters, while Kingston excells in ball handling. On the receiving end of passing, the top man is Farmer, while Reddell is also a good receiver.

Other lettermen on the team are Alvin Bradshaw, 135-pound end, and Mike Smith, 130, quarterback.

Courtney, Imperial, Ackerly, Dawson, Flower Grove, Knott, Klondike, and Loop will follow on the Gail schedule.

B Team Will Open Season At Big Spring

The Snyder High School B football team will open its season at 7:30 o'clock tomorrow night in Big Spring.

The Snyder secondary squad is coached by Jack Dillon, while Harold Bentley and Roy Baird head up the Big Spring squad.

Dillon said this week that probably most of the 30 boys on the B squad will see action in the game. A few are actually members of the A squad, but they are the very few who have little experience and will be given a chance to gain time in the game. The A squad does not have a game scheduled this week.

During workouts, Dillon's team has been scrimmaging the second team of the A squad.

For the game, Dillon announced this starting lineup: left end, Harold Hooks, 165; left tackle, Blue Williamson, 160; left guard, Bob Harlin, 155; center, A. J. Henderson, 150; right guard, Gary Hill, 150; right tackle, Lanny Whatley, 165; right end, Larry Dickson, 150; quarterback, Ronnie Smith, 120; left half, Wayne King, 120; fullback, Bill Fowler, 130; right half, Bobby Pollard, 125.

Probable starters for Big Spring are Billy Bluhn, left end; Duane Carroll, left tackle; Randal Hamby, left guard; Tommy Horton, center; Johnny Janack, right guard; Walter Dickerson, right tackle; Blaton Dees, right end; Billy Johnson, quarterback; Lee Underwood, left half; Ronnie Phillips, right half; and Herchell Stocks, fullback.

ABOVE THE BLEACHERS

By DALE WALTON

Snyder football teams have won about 44.2 per cent of their games in the 31 seasons since football was started here in 1923, as well as can be determined.

In those years, the teams have played a total of 280 games, winning 124, tying 17, and losing 139.

Four district championships, or any average of one every seven plus years, have been won by the Tigers. Those were: in 1936, Snyder came out district champion and lost to Littlefield 25-12 in a bi-district game. In 1932, after taking the championship, the Snyder team lost to Wink 7-6 in bi-district. In 1931, Snyder went all the way to regional, which was as far as it could then go, by defeating Comanche 13-0 in the finals and Stanton 33-12 in bi-district. In 1930, the team downed Albany 45-0 for the regional title after winning over Stanton 31-0 for bi-district.

Here are the figures by years. They are unofficial, and if any are wrong and some member of a team can correct them, we will be glad to stand corrected and get better information.

Year	W	T	L
1923	1	0	5
1924	2	0	4
1925	1	0	4
1926	1	3	2
1927	4	1	2
1928	6	0	5
1929	5	0	5
1930	11	0	2
1931	8	0	4
1932	7	1	1
1933	7	2	1
1934	6	1	3
1935	3	0	7
1936	5	2	4
1937	5	0	6
1938	3	1	6
1939	7	0	2
1940	2	1	6
1941	1	0	9
1942	4	0	4
1943	3	1	6
1944	2	1	6
1945	2	1	6
1946	5	1	3
1947	3	0	6
1948	1	0	7
1949	3	0	6
1950	6	0	4
1951	2	1	7
1952	3	0	7
1953	5	0	5

Coaches serving here during that time were Bill Falls, J. A. Roberts, Wraymond Sims, Ivan P. Oliver, General Whitaker, Ottis M. (Red) Moore, W. W. (Red) Hill, Otho Barbee, Frank Weaver, Roy Thruston, Tommy Beene and Speedy Moffett. John Conley began this year as head coach. Weaver and Moffett are presently in the Snyder school system.

Fight Has Been Reset For Tonight

NEW YORK (AP)—Yes, folks, heavyweight champion Rocky Marciano and challenger Ezzard Charles still are waiting around to fight for the title. The 15-rounder, twice postponed, is scheduled for Yankee Stadium at 11 p.m., EDT (10 p.m., EST) tonight.

Note, it says scheduled. Rain washed out the return bout on Wednesday and Thursday to equal the heavyweight championship postponement record set in 1948 by Joe Louis and old Jersey Joe Walcott.

The game weatherman, sticking his chin out again, says it will be "mostly fair" this afternoon and tonight. He predicted Wednesday that it would rain Thursday, let up in mid-afternoon, and be cloudy Thursday night. Promoter Jim Norris couldn't wait. The morning rains wet all the seats and everything else in the park and he called off the fight at noon.

For the record, the rain did stop late Thursday afternoon. But it started drizzling again at 7 p.m., let up shortly after, and then 10 minutes before the original 10:30 p.m., starting time it began to rain again. At 10:50 p.m., it was pouring.

If it rains tomorrow and another postponement is forced, the rain-jinxed scrap will be rescheduled for Saturday night at 11 p.m., EDT.

Baytown Is 14-13 Winner Over Lamar

By The Associated Press

Baytown edged Lamar of Houston 14-13 Thursday night in one of the most important games of the week in Texas schoolboy football.

It was the first defeat for Lamar, defending Class AAAA champion, since 1952 and it showed Baytown had a top team although not yet the powerhouse it had been rated.

A crowd of 13,000 saw Baytown come from behind twice for victory with Don Walker's toe proving the difference. He kicked both extra points.

More than a dozen games were played over the state to start off the biggest weekend of the young season. Better than 300 games are scheduled in the four divisions that play to state championships—AAAA, AAA, AA and A.

George Furey, freshman football coach at Columbia, is the brother of Ralph Furey, Columbia's director of athletics.

BASEBALL STANDINGS

By THE ASSOCIATED PRESS

BASEBALL PLAYOFFS

BIG STATE LEAGUE

Waco 4, Corpus Christi 1 (Best-of-7 final series tied 1-1)

WEST TEXAS-NEW MEXICO LEAGUE

Amarillo 11, Clovis 4 (Best-of-7 series tied 3-3)

Abilene 4, Pampa 3 (10 innings) (Pampa leads in best-of-7 series 3-2)

LONGHORN LEAGUE

Artesia 2, Carlsbad 1 (Artesia leads in best-of-7 final series 2-1)

SOONER STATE LEAGUE

Lawton 8, Ardmore 5 (Lawton wins best-of-7 final series 4-0)

TEXAS LEAGUE

Houston 3, Fort Worth 2 (17 innings) (Houston leads in best-of-7 final series 2-1)

NATIONAL LEAGUE

	Won	Lost	Pct.	Behind
New York	92	53	.634	—
Brooklyn	88	58	.603	4½
Milwaukee	84	60	.583	7½
Cincinnati	70	76	.479	22½
Philadelphia	68	76	.472	23½
St. Louis	67	77	.465	24½
Chicago	60	86	.411	32½
Pittsburgh	51	94	.352	41

Friday's Schedule

Philadelphia at New York, Roberts (20-14) vs. Antonelli (21-5) (N).

Brooklyn at Pittsburgh, Loes (13-4) vs. Surkont (8-17) (N).

Milwaukee at St. Louis, Nichols (9-10) vs. Haddix (17-11) (N).

Only games scheduled.

Thursday's Results

New York 6-6, Milwaukee 2-2

Cincinnati 9, Brooklyn 3

Only games scheduled

AMERICAN LEAGUE

	Won	Lost	Pct.	Behind
Cleveland	105	40	.724	—
New York	97	48	.669	8
Chicago	91	55	.623	14½
Detroit	64	81	.441	41
Boston	63	81	.438	41½
Washington	61	83	.424	43½
Baltimore	50	96	.342	55½
Philadelphia	49	96	.338	56

Friday's Schedule

Cleveland at Detroit, Lemon (22-6) vs. Garver (14-9) (N).

New York at Philadelphia, Byrne (1-1) vs. Gray, (2-7).

Baltimore at Chicago, Turley (13-15) vs. Marshann (14-6) (N).

Boston at Washington, Sullivan (13-11) or Kiely (5-8) vs. Stone (11-8) (N).

Thursday's Results

New York 4, Detroit 2

Only game scheduled

PENNANT RACES
(Including games of Sept. 16)

AMERICAN LEAGUE

	Won	Lost	Pct.	Behind	To Play
Cleveland	105	40	.724	—	9
New York	97	48	.669	8	9

Cleveland—at home (6), Chicago 3, Detroit 3; away (3), Detroit 3.

New York at home (6), Philadelphia 3, Washington 3; away 3, Philadelphia 3.

NATIONAL LEAGUE

	Won	Lost	Pct.	Behind	To Play
New York	92	53	.634	—	9
Brooklyn	88	58	.603	4½	8
Milwaukee	84	60	.583	7½	10

New York—at home (3), Philadelphia 3; away (6), Brooklyn 3, Philadelphia 3.

Brooklyn—at home (6), New York 3, Pittsburgh 3; away (2), Pittsburgh 2.

Milwaukee—at home (7), Cincinnati 4, St. Louis 3; away (3), St. Louis 3.

Arizona wild game rangers are versatile fellows. Along with violators of game and fish laws, the rangers also brought in to their Phoenix office three thieves of stolen cars — and one man charged with stealing a cow.

Hermleigh Will Try For Upset Tonight

The Hermleigh Cardinals will be the underdogs going into tonight's 8 o'clock game, but they are upset-minded.

Their grid foe, which they will meet at home, is the Roby Lions, who have been rated fairly high in District 8-A.

Roby this year has 14 lettermen back on the 20-man A squad. Hermleigh, which also has quite a few lettermen returning, is trying a comeback to the win column after having a season slightly different last year from those in the past. It was unusual because Hermleigh didn't win the district title.

So far, the Cardinals have played one game, falling in that one to Rochester 33-12. The Cardinals, however, held the Steers down in that game for three quarters.

Roby played and defeated Hobbs, a member of Hermleigh's district 6-0. Hobbs stayed in that game well after Roby had scored four minutes after it opened.

Both the teams have new coaches this season. New at Hermleigh is Ray Issacs, who replaced Charlie White. Herschall Shuttlesworth succeeded Bill Boles at Roby.

To start the game, Isaacs listed: Neal Wilcox, 190 pounds, left end; Clarence Stahl, 170, or Bud Tate, 150, at right end; Gus Tolleson, 150, one tackle; Tom Etheredge, 155, or Bryan Creswell, 230, on the other tackle; Charles Smith, 145, at one guard; Alvis Tarter, 158, on the other guard; Jay Houston, 147, at center; Kemp McMillan, 145, at quarterback; with the rest of the backfield to come from Wendell Goodman, 170, Robbie Robinson, 175, Richard Fritz, 150, Billy Mack Davidson, 160, and Jackie Roemisch, 120.

Tarter, one of the guards, was switched there from center because of an injured hand, and Houston took over the center position. McMillan and Goodman have each scored a touchdown for the team so far. Most of the starters are lettermen.

Possible starters for Roby include John Cundieff, 170, and Kidd Waddell, 160, at ends; Johnny Justiss, 225, and Leon Helm, 205, at tackles; Arthur Boyd, 160, or Danny Kennedy, 150, at one guard; Doug Simmons, 160, and Don Burditt, 160, at the other guard; Harvey Acker, 170, at center; Freddie Stuart, 160, at quarterback; Charles Viney, 145, at one halfback; Tommy Warren, 170, fullback; and Doug McClure, 140, or Jimmy Kiker, 145, at the other halfback.

The team has lettermen available throughout the team except at center. Stuart will do most of the team's passing.

Hobbs Goes To Rule For Third Game

The Hobbs Panthers will be away from home tonight when they try to move slightly ahead in the won-lost column.

The team will be meeting Rule in its attempt to make the record 2-1. Rule was 20-0 loser last week to Munday.

So far, coach W. C. Hodges' team has lost to Roby 6-0 and downed Lueders 25-12. Durward Hopper tallied twice in the Lueders game, bootlegging the ball across once from the three-yard line and going through right tackle 64 yards for the other. Other scorers in that game were Ralph Hardin, who plunged one yard through the middle for a touchdown, and Don Hayes, who intercepted a Lueders pass and went 18 years to score. Bynum Miers kicked the only extra point in that game.

Even though it was scoreless against Roby, the Hobbs team gained in that game six first downs, 63 yards rushing, and completed two passes for 36 yards.

Among tonight's starters for Hobbs will probably be Miers, 126, Hopper, 160, and Hardin, 145 in the backfield. On the line, starters will include Dave Williams, 145, and Bernon Etheredge, 180, on guards; Charles Masters, 165, and Don Etheredge, 170 on tackles.

FOOTBALL SCORES

By THE ASSOCIATED PRESS

HIGH SCHOOL FOOTBALL

CLASS AAAA

El Paso Cathedral 26, El Paso Jefferson 6.

Fort Worth Paschal 18, Graham 6.

South Oak Cliff 14, Dallas Highland Park 7.

San Antonio Brackenridge 19, San Antonio Harlandale 13.

Baytown 14, Houston Lamar 13

CLASS AAA

San Antonio Edison 20, San Antonio Central Catholic 7.

CLASS AA

Nocona 26, Wichita Falls B 0.

Atlanta 32, Pittsburg 6.

CLASS A

Arp 13, Overton 12.

Shelbyville 26, Marshall B 12.

Cushing 26, Jacksonville B 6.

Brownwood B 13, Santa Anna 13 (tie).

Thorndale 26, Rogers 13.

Atascosa Southwest 20, San Antonio North Side 0.

Rio Hondo 33, Brownsville St. Joseph's 13

C-City Plays Host To Ballinger Tonight

COLORADO CITY — Ballinger Bearcats, Class AA state finalist in '53, invade Wolf Stadium tonight, 8 p.m. for their annual grudge game with Colorado City's top ranked Wolves.

The Wolves, picked in the top five Class AA teams in the state, walked over Ranger 35-6 last week while Ballinger edged Sonora, 20-14.

Ballinger has three starters and ten lettermen back from their championship team. The Bearcat line averages 180 pounds and is anchored by Gary Ferguson, 210-pound tackle.

The Bearcat backfield, fast and light, is headed by John Duke, 150-pound quarterback and Wayne Johnson, 153-pound fullback.

Colorado City, with ten starters back from last year's club, has a fast and versatile backfield. Top runner is Hollis Gainey, probably the fastest schoolboy grid back in Texas. Gainey averaged 13½ yards per carry against Ranger last week.

C-City's line is built around three all-district performers. They are Arlis Parkhurst, 190-pound center; Weldon Ennis, 180-pound guard and J. B. Padgett, 170-pound end.

Colorado City's Quarterback Club extends a special invitation to Snyder football fans to attend the game since the Tigers have an open date. "We appreciate the turnout of Snyder fans last week and hope they return this week," said Walter Grubbs, Quarterback prexy.

Didn't Stop To Read

CINCINNATI (AP) — Heywood Dorsey swore out a warrant yesterday, charging Frederick Gray, 41, stole $5 from a hiding place in his bible.

The bill, Dorsey said, was placed on a page containing the 10 Commandments.

Boxer Archie Moore fought for 16 years before he won the light-heavyweight championship in his 128th fight.

Big Attractions In College Openers

By TED SMITS

NEW YORK (AP)—The 1954 college football season opens tonight with two first rate games, but the big attraction comes tomorrow when highly regarded Oklahoma meets California at Berkeley in the television game of the day.

Oklahoma was a close second to Notre Dame in AP's pre-season poll of football strength, and California was 12th. The game will be one of the sternest tests of the year for Coach Bud Wilkinson's Sooners.

Tonight, however, comes two major games. Alabama, the 14th-ranked team of the land, faces Mississippi Southern, a little team that surprised last year by dumping Alabama 25-19. Southern California takes on Washington State. In what should be only a breather, powerful Mississippi faces North Texas State.

The 1954 version of football finds the rules unchanged, and the N.C.A.A. limiting television to one game each week, under A.B.C. sponsorship, except for a few regional Saturdays later in the season.

Notre Dame, under its new and youthful coach, Terry Brennan, is idle this week-end but next week meets Texas in a thriller. Notre Dame was voted first place in the AP poll this week.

Continuing the trend that began with the end of World War II, a flock of major games are scheduled for tomorrow, making this one of the earliest big football Saturdays of all. Maryland, the national champion last year but ranked third for 1954, takes on Kentucky; Georgia Tech, another powerhouse, opens with Tulane; Baylor faces Houston; Rice meets Florida; Washington plays Utah, and Texas will be tested by Louisiana State.

Two of the flock of new coaches will make their debut tomorrow. Blanton Collier, former Cleveland Brown assistant, is directing Kentucky, and Andy Pilney, who won his fame at Notre Dame, pilots Tulane.

In other games Saturday, Oregon meets Idaho in a Pacific Coast Conference affair; New Mexico has Brigham Young in a Skyline Eight battle, and Virginia Military plays host to Davidson in the Southern Conference.

Oklahoma A. and M., expected by many to win the Missouri Valley title, and Wyoming, a Skyline Conference contender, play at Laramie. Texas Christian journeys to Kansas, Drake plays Colorado, Iowa State meets South Dakota State, and Kansas State opposes Colorado A. and M.

In the south Georgia should not be troubled by Florida State, while Mississippi State meets Memphis State, Virginia Tech plays North Carolina State and Texas A. and M. tackles Texas Tech.

In far western games Stanford plays College of the Pacific, U.C.L.A. meets the San Diego Navy, Washington opposes Utah, and Denver faces Colorado College.

Get 1954's BEST DEAL on a warranted OK USED CAR!

CHEVROLET

THE BEST TIME TO BUY IS NOW!

The red OK Tag means 6 WAYS BETTER

1. Thoroughly Inspected
2. Reconditioned for Safety
3. Reconditioned for Performance
4. Reconditioned for Value
5. Honestly Described
6. Warranted in Writing

This is an OK USED CAR

Sold only by an Authorized Chevrolet Dealer

Lamb Chevrolet Co.

1312 25th Phone 3-7222

CHURCH NEWS

Class Installs New Officers

Officers for the new fiscal year were installed in the Business & Professional Women's Sunday School Class No. 1 of the First Baptist Church in a meeting Monday night in the home of Mrs. Frank Welch, 407 Twentieth Street.

New officers were installed by Mrs. Myron Roe, who illustrated the duties of each by various knots. The meeting was also a handkerchief shower for Mrs. S. L. Terry, outgoing teacher.

The class installed Mrs. Pauline Taylor president, Mrs. Fred Ratcliff membership vice president, Miss Oreta Myers stewardship vice president, Mrs. Bernard Longbotham, Jr., fellowship vice president, Mrs. Dean Cochran class ministries, Miss Ruby Butts secretary-treasurer, Mrs. George J. Lee reporter, Mrs. E. E. Spears group captain 1, Mrs. George Whitted group captain 2, Mrs. Maurine Strecker group captain 3, Miss Maydell Burns group captain 4, Mrs. Mildred Callahan group captain for associate members, Mrs. H. L. Bradley teacher, and Mrs. Charles Youngblood assistant teacher.

Visiting with the class were Mrs. Edythe Boren and Mrs. Venita Browning. Mrs. Strecker assisted Mrs. Welch as hostess.

Rev. Strickland Is Elected Moderator

The Rev. Floyd Strickland, pastor of the Avenue D Baptist Church, was elected vice moderator of the Mitchell-Scurry Baptist Association at the annual associational meeting in Roscoe Monday and Tuesday.

Other officers elected at the meeting included the Rev. Jack O'Neal, pastor of the Green Hill Baptist Church, associational training director; Cathy Williamson, secretary of the First Baptist Church, vacation Bible school promotor; the Rev. Roy O. Womble, pastor of the Union Baptist Church, chairman of the survey committee, and Mrs. Justin Corbell, a member of the Green Hill Baptist Church, Women's Missionary Union president.

The association is to hold its 1955 meeting at the Union Baptist Church on September 19-20. The Rev. Jack Selcraig, pastor of the First Baptist Church in Colorado City, is to give the sermon for that meeting, with Mr. Womble named alternate spaker.

Sunday School Class Installs New Officers

New officers were installed in the Business Women's Sunday School Class No. 2 of the First Baptist Church in a service Monday night at the Manhattan Coffee Shop.

Mrs. B. F. Pinnell officiated in the installation after being introduced by Mrs. C. L. Nelson following a short business session.

A gift was presented to Mrs. C. W. McGaw, who had resigned as teacher. Miss Ethel Roberts was installed as new teacher.

Mrs. Leona Weathers and Mrs. Virgie Harris were hostesses at the meeting, which was attended by 15 members.

Rev. Baumann Due To Speak In Brownwood

The Rev. Herman E. Baumann, pastor of the Lutheran Church, Missouri Synod, in Sweetwater, will be speaker at the Grace Lutheran Church in Brownwood Sunday when that congregation observes its annual Mission Sunday.

However, Mr. Baumann said he would be back in Sweetwater for the 3 p.m. service there Sunday. The congregation meets in Johnston's Chapel, located at 211 West Third in Sweetwater.

District Youth Rally Set At Local Church

The Avnue D Baptist Church will be host for a Mitchell-Scurry Baptist Association youth rally starting at 7:30 p.m. Monday.

The program is to be presented by young people participating in the rally. Each person is to bring a sack lunch. Drinks will be furnished by the host church.

Rev. George McDaniel Cole, recently named pastor of the First Baptist Church here, will give his first sermon in that capacity on October 3. Mr. and Mrs. Cole and their four children are to move here Monday from Lampasas, where Mr. Cole has been pastor of the First Baptist Church. They will take a short vacation before Mr. Cole begins his work.

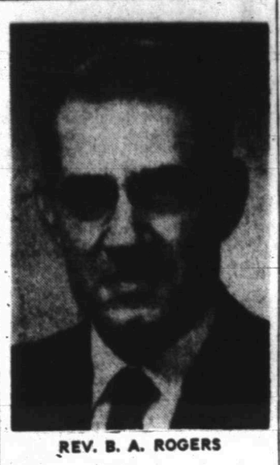

REV. B. A. ROGERS

Rev. Rogers Sets Revival

The Rev. B. A. (Buck) Rogers, missionary evangelist sponsored by the Greenwood Baptist Church in Midland, will open a revival at 7:30 tonight in a tent in the 2300 block of Avenue R. The revival will probably last two weeks.

Mr. Rogers has been a pastor for 23 years, and also serves as a singer, organizer and musician. He recently worked through the Arizona State Convention in Wyoming, Montana and North Dakota. He was the only Southern Baptist pastor in North Dakota where the Ray Mission was organized.

Mr. Rogers said he was converted from show business at the age of 27. He had played childrens' roles in movies at eight, and became a vaudeville singer, state comedian and orchestra leader. He directed the university band when he was a student at OBU. He has since pastored and organized churches in Texas, Oklahoma and California. His wife, trained to work with children, often assists in his work.

SERMON TOPICS

"Decipleship of Christ" will be the topic of the Rev. L. R. Helms at morning services of the Northside Assembly of God Church on Sunday. At the Sunday night service, Rev. Helms will speak on "Setting Our House in Order." Rev. Helms also will be heard on a radio program at 8:45 a.m. Sunday.

• • •

"Conscientious Christians" will be the subject of Ted Norton, minister of the Twenty-fifth Street Church of Christ, at 10:45 a.m. Sunday. This lesson is based on I Corinthians 8:9-10. At 7 p.m. Sunday, Mr. Norton is to speak on "What Has God Done, Is Doing, and Will Do for Us?"

Intermediate Week Slated At Church

Intermediate Week has been observed at the Avenue D Baptist Church this week.

As part of the observance, young people of the church presented a program on state missions at the Wednesday night service. An offering for state missions will be taken Sunday. A youth choir will sing for both Sunday services of the church as it did last Sunday. Delbert Lloyd is youth choir director and Beth Wiman is pianist.

Dr. Harris To Speak

Dr. Lindel O. Harris, professor of Bible at Hardin-Simmons University, will be guest speaker for the Colonial Hills Baptist Church Sunday. He is to speak at both the 11 a.m. and 8 p.m. services.

Visiting Minister Due

Dr. J. B. Adair of Abilene is to speak for both the morning and evening services of the First Baptist Church Sunday. Dr. Adair is professor of Bible at Hardin-Simmons University in Abilene.

Contests May Alter Outlook Of Many Girls

By RELMAN MORIN
(For Hal Boyle)

NEW YORK (AP)—It could be that the various "Miss Something" contests are going to make some changes in the outlook of that fair creature, the American woman.

They certainly prove that if a girl wants the extras in life, beauty isn't enough.

Object example: the new "Miss America." Miss Lee Ann Meriweather is a very fetching lass, indeed. But without her other talents and qualifications, she would have been just another pretty girl up there on the stage at Atlantic City. She played, solo, a tricky scene from the play "Riders to the Sea," and then delivered some sensible remarks, with poise and simplicity, to an audience big enough to scare the loafers off the average teen-ager.

An equally striking example is the present "Mrs. America."

She is Mrs. Madison Jennings, of St. Louis. She is 28, tall, willowy, blonde and beautiful.

"But there were any number of better looking girls in the finals of the contest," she says. "I wouldn't have stood a chance on that basis."

That's getting a little ahead of the story, however.

Until a few months ago, Mrs. Jennings was a housewife, just like you, ma'am. Her husband is a chemist. They have an 8-year-old son. She cooked and cleaned and washed and ironed and performed all the usual homespun chores.

Incidentally, she says her housework takes an average of two or three hours a day, and she thinks that should be par for the course in any well-managed home. (I'm only reporting what she said, ma'am, just the facts, ma'am.)

In some ways, the "Mrs. America" contest is the toughest of them all. Judgments are made not only on the basis of intelligence and personality. They emphasize homemaking qualities.

Mrs. Jennings is of Norwegian descent but the favorite-dish recipe she submitted for a regional judging was that delectable Italian creation, pizza!

In addition, she had to submit an essay on homemaking and community service. There were the usual competitions in better living. Last May, at Ellinor Village, Fla., she defeated 50 other finalists for the title.

Local Ministers On Association Program

The Rev. Jack O'Neal, pastor of the Green Hill Baptist Church, and the Rev. Floyd Strickland, pastor of the Avenue D Baptist Church, are among the speakers at the Kent County Baptist Association annual meeting today in Clairemont.

Mr. Strickland is to speak on the doctrine of the church. Mr. O'Neal's subject is to be evangelism.

ACC Dean To Speak

Walter Adams, dean of Abilene Christian College, will speak for worship services of the Thirty-seventh Street Church of Christ. Warder K. Novak, minister of the church, is to be in Midland Sunday, where he will conduct a revival service at the North Fort Worth and Jax Church of Christ.

One thing about middle age, you don't get tried during the day — you start tired.

NORTHSIDE BAPTIST CHURCH
16th and Ave. S Jack Dean, Pastor
Missionary-Evangelistic-Premillennial

big boat—
big load
outboard cruising's
all fun!

with the incomparable
NEW 40 s.a.e. H.P.
MERCURY mark 50
Ball and Roller Bearings Throughout

for sheer pleasure, there's nothing like an outboard cruise . . . and nothing like the mighty new Mark 50 for speed, super-smooth power and performance! Most compact outboard power plant ever built . . . with famous Thunderbolt engine, 4 cylinders in line, alternate firing . . . forward, neutral and reverse . . . new "Hi-Thrust" lower unit . . . power that handles big jobs with effortless ease . . . and famed Kiekhaefer Full Jeweled Power"!

See the 15th Anniversary Mercury Line at
"Dealer For Lone Star and Yellow Jacket Boats"
DENSON GULF SERVICE
300 East Highway Phone 3-3912

Budget Gives Good View To Business

By SAM DAWSON

NEW YORK (AP) — Business gets a pretty good view of its prospects in coming months in the mirror held up today by the U.S. budget.

1. Gross profits are down—and apparently Washington puts little faith in their improving very much before next summer.

2. The government's pursestrings are being loosened deliberately to give business a nudge —the Treasury will pay out more for non defense items (such as roads, housing, shipbuilding, loans to farmers) than it orginally planned; and defense contracts this fiscal year will be handed out in twice the volume as last year.

3. The Treasury's "cash budget" instead of being balanced as originally planned, will run two billion dollars in the red — meaning that Washington will pump that much more money into the economy than it will be taking out in taxes.

Economists will argue whether this will be an inflationary jab in the arm for business or whether it will act merely as a sedative.

The nudge for business is going to cost more than the Treasury first thought, in spite of a notable saving in over-all defense spending.

But the real setback that is sending the Treasury deficit well above earlier estimates comes from Uncle Sam's being a full-time partner in business profits.

He gets a little more than half of the gross earnings. And when they drop it hurts him more than it does the stockholders.

That shows up clearly in the earnings reports of corporations his year. While many companies did better than a year ago, the majority show a drop in gross earnings, reflecting the general setback in business activity.

They also show striking savings in tax payments. In many instances this came about from the end of the excise profits tax. But also it reflects the fact that when sales slide off and gross earnings drop, the first to feel it is the U.S. Treasury.

So great have been the tax savings of some companies this year that their net profit after taxes has been down hardly any —in a few cases has even risen. This has let most firms maintain their divident payments to the stockholders and in some cases to increase them.

The Treasury, on the other hand, now expects to take in almost three billion dollars less in corporate income taxes than it did last fiscal year.

The government will have to borrow more money — much of it probably in the form of tax anticipation certificates, so that it can stay within the federal debt limit. And it may have to ask the next Congress to raise that limit again.

A fast step-up in the pace of business this winter — meaning more tax payments—might change that outlook. But apparently the Treasury isn't counting on it.

Mutual Assistance

JACKSONVILLE, Fla. (AP) — Giles Hall lost his wallet and Pendleton R. Armstrong telephoned that he had found it on the beach.

Hall went to retrieve it yesterday. During the conversation Armstrong mentioned that when he found the wallet he was at the beach looking for an expensive cigarette lighter he had lost.

"Well," Hall remarked, "I found a cigarette lighter about the same place you found the wallet."

He produced the lighter. It was Armstrong's.

In the last decade, 25 per cent of all fires in the country were started by carelessly handled matches or cigarettes.

Young Actress Doesn't Plan To Waste Money

LOS ANGELES (AP) — Actress Debra Paget, having turned 21, collected $16,500 in bonds from the county clerk yesterday.

As customary under California law, a court had ordered part of her earnings impounded and invested in bonds when she signed a film contract as a minor in 1949.

She said she's thinking of buying a home with the money but: "You can be sure I'm not going to rush out and spend it all at once."

Department store owners are becoming convinced it is better to take the store to the customers than try to bring the customers to the store.

LEGAL NOTICE

TO: W. F. Stricklin
GREETING:

You are commanded to appear and answer the plaintiff's petition at or before 10 o'clock A.M. of the first Monday after the expiration of 42 days from the date of issuance of this Citation, the same being Monday the 25th day of October, A.D., 1954, at or before 10 o'clock A.M., before the Honorable County Court of Scurry County, at the Court House in Snyder, Texas.

Said plaintiff's petition was filed on the 9th day of September, 1954.

The file number of said suit being No. 1962.

The names of the parties in said suit are: Burney Krasner, d-b-a Snyder Pipe and Supply Company as Plaintiff, and W. F. Stricklin as Defendant.

The nature of said suit being substantially as follows, to wit: Suit on open account for materials furnished the Defendant.

Great Britain buys some 17 per cent of Sweden's total exports and is its foremost export market.

ALPHABET BUSINESS SERVICE
Who Sells What & Where Is He?

BUTANE
Call Scurry Butane Company, 3-3701 for prompt gas delivery. Sales & Services, domestic & commercial appliances.

FLOWERS
—Fresh Flowers for all occasions. We telegraph flowers anywhere. Bell's Flower Shop. Dial 3-4651.

FURNITURE
—Frigidaire refrigerators, washers, ironers. Also large selection of quality furniture at King & Brown.

ANNOUNCEMENTS A

SPECIAL NOTICES A-2
Hugh Boren & Sons are dependable and experienced. Insurance, Real Estate, Loans, Oil. Dial 3-3651.

"BLESSED ARE THEY..."

As the little birds trust the mother bird, so let men trust God. If a sparrow cannot fall without God's attention, if He counts the hairs of our head... why do we fear (Mat. 10:29-31)? Worry about future security? God is the security for those who trust Him. Your Heavenly Father feeds the birds, and you are of far more value than they (Mat. 6:26). *"Blessed are they who hunger for God's good things; they shall be filled."* In childhood we needed mother and welcomed her... as adults we need God and honor Him. In prosperity we forget God, the Bible, the church; but when disaster comes we want them all.

As your days so shall your strength be (Deut. 33:25). He will cover you with His feathers, and under His wings shall you trust (Psalms 91:4). Then why not trust God where you cannot see; the plan is His, the promise yours. "Blessed are they."

You In The Church... The Church In You
Form a combination for good. We should attend church regularly. Every man, woman and child needs the influence of the CHURCH. Be faithful Be a Churchman!
© Williams Newspaper Features Fort Worth, Texas

This Series of Ads Is Being Published Each Week In The Snyder Daily News, Sponsored By The Following Business Etablishments

Forrest Builders Supply
2109 25th Phone 3-3301

Piggly Wiggly

Scurry Butane Co.
1012 25th

Snyder National Bank
Nearly Half Century Banking Service
Member Federal Deposit Insurance Corp.

West Texas State Bank
Member Federal Deposit Insurance Corp.

Battenfield Hospital Clinic
Snyder, Texas

Roe's Home & Auto Supply
SELLING THROUGH SERVICE
2207 Ave. S Phone 3-3402

The Deffebach Agency
Phone 3-5611 2606 Ave. R

Snyder Auto Supply
1300 Ave. R Phone 3-3361

Times Printing Company
PRINTING — OFFICE SUPPLIES
1921 25th St. Phone 3-7202

AUTOMOBILES—REAL ESTATE—FURNITURE—RENTALS—HELP WANTED—Regardless Of The Needs—

Your Best Bet Will Be "The Snyder Daily News Want Ads." To Buy Or Sell Just Phone 3-5486.

AUTOMOBILES B

AUTOS FOR SALE B-1

MUST SELL BY SUNDAY

1953 Oldsmobile Holiday Coupe. Power brakes, power steering, electric eye, electric seats and windows. White wall tires and nice two tone color. 23,000 miles. Prettiest car you ever saw. $2,475.-00. Sorry, no trade as I am not a dealer—can be financed.

FRANK W. BERNSON
PHONE 3-3362 or 3-5380

TRAILERS B-3

For Sale—Two wheel trailer, hitch-light connections. A-1 condition. 2202 Sunset after 5:00.

Twenty-seven foot, 51 model Rollahome modern house trailer. Aluminum body. Three-room and bath. $1600.00. See at 8th. and Avenue S, next to United Supply.

Trailer house for sale—$400.00 cash. 2411 32nd Street. Phone 3-3107 after 6:00 P.M.

SALE OR TRADE B-10

1952 Nash Statesman, 4-door and 1953 Pontiac Deluxe, 2-door. 1807 17th. Pat Willis Body Shop.

AUTO RADIATORS B-11

SNYDER RADIATOR SERVICE

FRANK D. STEPHENSON
"THE RADIATOR MAN"
CLEANING REPAIRING
NEW REBUILT

1105 AVE. T DIAL 3-4131

BUSINESS SERVICES D

PLUMBERS D-13

Claude Ingram plumber, experienced, responsible, dependable and reasonable. Dial 3-3845.

MISCELLANEOUS D-26

CALL O. C. Floyd for free estimates on concrete or tile work. Dial 3-7224.

Call C. R. Agee, 3-4356 or 3-5122 for painting, paperhanging, texturing. Free estimates, courteous service. All work guaranteed

EMPLOYMENT E

HELP WANTED, FEMALE E-2

Lady to care for two children and keep house five days week. Can stay in home or have small home close for couple. Dial 3-7032.

POSITION WANTED, M E-5

ANY type yard or janitor work wanted See at 2509 Avenue C or dial 3-5860.

POSITION WANTED, F E-6

Wanted: Bookkeeping or office work. High School Graduate. Dial 3-3205.

INSTRUCTION F

SCHOOLS, INSTRUCTION F-1

HIGH SCHOOL
ESTABLISHED 1897
Study at home in spare time. Earn diploma. Standard texts. Our graduates have entered over 800 different colleges and universities. Engineering, Architecture, Contracting and Building. Also many other courses. For information write American School, O. C. Todd, 2401 19th Street, Lubbock, Texas.

WOMEN'S COLUMN H

CHILD CARE H-3

EXPERT care for your child while you work. Contact Mrs. May Perry, 2802 Avenue M.

CHILD care in my home day or night 415—30th street. Dial 3-6983.

CHILD care in your home nights. Mrs. Johnson, 2307 Avenue J. Dial 3-3612.

Will care for your children day or night. Mrs. Bama Davis. 801 29th Street. Phone 3-5608.

Care for your children, day and night. Free Transportation. Mrs J. C. Beavers, 501 25th Street. Phone 3-3038.

LAUNDRY SERVICE H-5

WILL do ironing in my home. $1.50 per mixed dozen. 700 20th Street. Dial 3-4858.

WANTED: Ironing in my home. Reasonable rates. 2510 Avenue V. Dial 3-3273

SEWING H-6

ALTERATIONS
DRESSMAKING
Phone 3-4862
3207 40th St.

SEWING MACHINES
FOR RENT
New and used sewing machines. Sales and supplies. Service on all make machines.
MILLER SEWING MACHINE EXCHANGE
2806 Avenue "D" Phone 3-4771

FERGUSON SEWING CENTER
Alterations and Sewing — Belts — Buttons — Buckles and Button Holes.—Men and Women's.

MORRIS Melody Shop
East Side of Square
NELL (MASON) FERGUSON
3-3961 2520 Avenue R

SLIP covers, upholstery, anything heavy sewn at Joyce Campbell located at Kruse Venetian Blind Company, 1917 - 26th.

FARMER'S EXCHANGE J

FARM EQUIPMENT J-1

JOHN DEERE cotton stripper, two years old, used very little. Reasonable. Phone Roby 4555, 3591.

LIVESTOCK J-3

Wanted to Buy: Two Hampshire pigs for 4-H Club boys. Must be potential Grand Champion and Reserve Champion Scurry County Junior Livestock Show. Geral Greene, Scurry County Tax Office.

POULTRY J-4

RABBIT MEAT

Straight from hutch to consumer. Young and tender—eight to nine weeks. Dressed, pan cut anytime. Breeding stock and pets.

M & T RABBITRY
Clairemont Road and Gilmore Avenue

P.O. Box 1685

FARM SERVICE J-5

PUBLIC feed cutting with new power row binder. R. C. (Ray) Lunsford. Dial 3-3098.

MISCELLANEOUS J-6

Will sell or trade for milch cow, a moleboard breaking plow for Ford tractor. H. R. Lewis, Route 1, Hermleigh. Phone 3-7009.

MISCELLANEOUS J-6

FOR custom plowing, combining, grain sowing, not less than 20 acres please, call O. B. Parks, 3-5072.

MERCHANDISE K

BUILDING MATERIAL K-1

PAY CASH
and save

15 lb. Asphalt Felting 432' Rolls ..	$2.79
2x4 and 2x6 10-foot through 20-foot 1x12	$6.95
1x8 & 1x10 sheathing Dry Pine	$5.95
Asbestos Siding, Johns-Manfield	$11.85
Corrugated iron (29 gauge) 6 foot through 12 foot	$8.95
24x24 window units	$8.95
2-8x6-8 glass doors	$8.09

VEAZEY CASH LUMBER CO
1 mile West On
Lamesa Highway
Phone 3-6612

HOUSEHOLD GOODS K-4

BARGAIN Furniture, miscellaneous new, used and rebuilt batteries. Battery repairing. Post Office Swap Shop, 2301 Avenue R. Dial 3-6122.

Bargain in good used washing machines, bedroom suites, bookcase head boards, four old clocks, one office desk, rugs. Giles Swap Shop, 2012 Avenue S.

9x12 rugs, 4.95; 6x9 rugs, 3.95; garbage cans, steel lawn chairs, 3.95; steel self folding ironing board, 10.95; baby high chairs; breakfast sets, washing machines, air coolers. We buy, sell anything of value. Let's trade
YEAGER SALVAGE CO.
2109 Avenue T

EVERYTHING TO FURNISH

a two-bedroom home in a house full of repossessed furniture, including two bedroom suites, one with twin beds, box springs, mattress. Five-pieces of living room furniture complete, with tables and rugs. Stove, refrigerator and chrome dinette. Twenty-seven pieces of good furniture for only $695.00 including interest. Payments $33.13. Pay one past due payment and take up payments and you will have everything to start housekeeping with. We guarantee to give you back as trade-in on new furniture what you gave us for this furniture. How can you loose?

TOWN & COUNTRY
Home Furnishings
2403 25th STREET DIAL 3-3362

SEE TOWN AND COUNTRY
FOR NEW AND USED
FURNITURE

9-foot Hotpoint refrigerator and Tappan gas range both for ..	$195.00
6-foot Frigidaire, like new ..	$99.50
Gas range, good condition ..	$23.00
Plastic rocker chair	$12.00
5-piece dinette set	$15.00
Good bed springs	$7.50
Used chests .. $7.50, $12.00, &	$18.00
G. E. refrigerator and full size range both for	$135.00
Used sofa, makes bed	$25.00
Limed oak coffee table	$6.00

Also other items to choose from.

Four ways to buy: Terms — Charge — Cash — Lay-a-way
Dial 3-3362 — 2403 - 25th

CARTER'S
For Sale

One grain drill, planted only 60 acres. New price—$150.00.

One three-room and bath house for sale. Price—$1,050.00. $80.00 down and $40.00 per month.

Want to buy a cheap stock trailer.

Want to buy old buildings to wreck out.

Located first house West of blinker light on Lubbock Highway.
Phone 3-7228

MUSICAL INSTRUMENTS K-5

FOR SALE: One cornet. Dial 3-6786.

MISCELLANEOUS K-11

FOR SALE: One practically new stock saddle. 313 - 35th Street. Dial 3-5304.

Students need the Modern WORLD BOOK Encyclopedia, 19 volumes, 20,000 pictures, easy terms. Dial 3-4755.

TAPE RECORDER FOR SALE. BARGAIN. DIAL 3-5531.

FOR SALE: One-half horse jet pressure pump complete. $100.00. Dial 3-4923.

RENTALS L

BEDROOMS L-1

CLEAN BEDROOMS—$5.00 week. Air conditioned, innerspring mattresses, hot and cold water. Snyder Hotel, 518 East Highway.

UNDER NEW MANAGEMENT, downtown air conditioned bedroom. Maid service. 2403 Avenue S. Dial 3-3167.

BAR-V MOTEL—Weekly rates, 24-hour telephone service. Highway 180 East. Dial 3-3543.

FURNISHED APTS. L-3

NICE two-room furnished apartment and houses. Private baths, air conditioned, bills paid. 316 East 25th.

SMITH MOTEL: Kitchenettes and bedrooms to accommodate one to four persons East highway dial 3-6493

Furnished apartment, three-room and bath, air conditioned. Contact 609 30th Street.

DENNIS THE MENACE

"LOOK AROUND YOUNG MAN. I'M SUPPOSED TO HAVE MOTHER BANANA!"

RENTALS L

FURNISHED APTS. L-3

CHECK THESE
1. All utilities paid.
2. One block shopping center.
3. Private baths.
4. Catering to Singles & Couples

BILTMORE APT'S.
2702 Avenue E.
DIAL 3-9102

CLEAN, modern apartments, refrigerated air-conditioning, garages, rates very reasonable. Nesbit Motel, Lamesa Highway.

Air conditioned apartment with telephone for one to four people. Everything furnished. Bar-V Motel, East Highway. Dial 3-3543.

FURNISHED apartments, two-room efficiency, bills paid. Jack & Jack Realty Phone 3-3452.

Downtown, nicely furnished apartment. Bills paid. Dial 3-3167.

FURNISHED three-room duplex, private bath. Servel refrigerator, air conditioned. Close in. Bills paid. Couple. 1311 - 35th.

FOR RENT

Nice utility apartment. Private bath. Reasonable rate.

1801 Avenue S
Dial 3-6364

THE GREENHILL APARTMENTS

Two and four-room furnished apartments, modern. Rates reasonable. One and one-half miles North on Clairemont Road.

Dial 3-5959

CANARY COTTAGES

All bills paid.

Kitchenettes - Air-conditioning

$37.50 Monthly
1111 - 26th. Street Dial 3-9254

UNFURNISHED APTS. L-4

Rent
Reduced
Again

Two-bedroom unfurnished apartments, water and yard upkeep furnished.

Downstairs .... $60 per month
Upstairs ..... $55 per month

Under new management

Waymar
Apartments

1910 Coleman

Phone 3-6942 or 3-6212

Mrs. M. M. Mapes
Resident-Manager

RENTALS L

UNFURNISHED APTS. L-4

COMFORTABLE!?!

- Three Rooms
- Redecorated
- Air Conditioned

BEL AIR VILLAGE

2701 Avenue X
Dial 3-5142

FOUR-room unfurnished apartment for rent. $35.00 per month. 1905 15th Street. Dial 3-4535.

FOR RENT

ONE & TWO BEDROOM
APARTMENTS
Bills Paid

Four blocks from square—two blocks from Furr Food Store
2705 Ave. O
DIAL 3-5174

FURNISHED HOUSES L-5

FURNISHED three-room house. Air conditioned. 2808 Avenue U. Dial 3-5775.

Furnished two-room house. Private bath. Bills paid, $9.00 weekly. 2205 West 21st Street. Dial 3-3845.

Two-bedroom furnished house with automatic washer, linens and dishes. Bills paid. Dial 3-3333. 207 35th.

NICE two-room furnished house, complete bath, bills paid. 2608 Avenue X. Dial 3-3764.

FURNISHED AND UNFURNISHED houses. 1810 Avenue O. Dial 3-7056.

FOUR-room and bath furnished houses. Three miles on Lubbock Highway. Dial 3-3777.

UNFURN. HOUSES L-6

UNFURNISHED, nice large three-room and bath, water furnished. Dial 3-3258.

FOR RENT

A three-bedroom home, living-room, large kitchen with lots of cabinet space and pantry, spacious clothes closets in bedrooms, carshed, central heating, private well and pressure pump, excellent water and lots of it. Bermuda lawn with, shade trees. A cozy tile home, with brick finish, near southeast elementary school. You can buy this house with the rental payments, no down-payment, no closing costs. Let the rent pay for your home. At $90.00 per month it will, pay out in 17 years.

Dial 3-6214

THREE-room unfurnished house with bath. 2203 Avenue N. Dial 3-5253, 3-4252 or 3-3427.

HOUSE for rent. Three rooms and bath in North Snyder. Sterling Taylor, dial 3-6412.

MISC. FOR RENT L-7

For Rent: Two and three-room houses and trailer space. J. T. Murphree, 1510 Avenue S. Dial 3-3863.

REAL ESTATE M

BUSINESS PROPERTY M-1

DOWNTOWN corner building for rent. 2603 Avenue S. Dial 3-3167.

Good business location for sale. Low down payment. 611 East Highway. For details see Jack & Jack Realty, 1921 26th Street. Dial 3-3452.

REAL ESTATE M

BUSINESS PROPERTY M-1

FOR RENT OR LEASE

Large 40' x 80' building on 80' x 150' lot. Busy street, good parking space. 1802 Avenue S.

B. J. Jernigan
1801 Avenue S
Dial 3-6364

HOUSES FOR SALE M-2

Avenue V

Lovely two-bedroom home, air conditioned and central heated with plumbing for automatic washer. Total Price $8,750.00. Eligible for 100% GI Loan.

34th Street

Nice clean two-bedroom, on pavement near schools and shopping center. Small down payment — Large FHA loan established.

PINNELL REALTY CO.
1712 - 25th
Phone 3-5912 — 3-4569

Three bedroom home, 1750 square feet, located North Snyder, price $13,000.00. Buy equity or can refinance. Practically new.

Owner leaving town. Two bedroom home located at 211 34th Street, perfect condition, one year old. $950.00 will buy equity on a GI loan.

Two bedroom home, Highland Park Addition, carpeted throughout, fenced back yard, plumbed automatic washer.

300 acre Scurry County farm on pavement, good improvements. 215 acres in cultivation, balance in grass. One-half minerals—$25,000.00 cash will handle, balance twenty year loan.

GEO. J. & LYDIA WEBB
Real Estate Sales and Service
Manhattan Hotel or call
Office 3-5171 Res. 3-6508

THE FIRST GLANCE will tell you this is the home for you. A cozy two-bedroom Austin Stone located on a corner lot. In walking distance of Elementary School.

SWEET DREAMS will come true in this newly redecorated two-bedroom home. This home sells for only $7,850.00 and is in walking distance of shopping center and hospital.

BEAUTY IN SIMPLICITY characterizes this generous five-room home in Morningside Addition. Two bedrooms, den, nice lawn and shrubs for only $10,250.00.

We also have six houses to be built in Towle Place Addition with G.I. approval ready to start. Come by our office and pick out your plans.

All these homes have been G.I. approved and 100% loans are available. Come in and check with us on our many other values.

JACK & JACK
REALTY
1921 - 26th Street
Phone 3-3452

FOR SALE: Equity in four-room and bath house, air conditioned, private water well. 2708—27th. Dial 3-5723.

REAL ESTATE M

HOUSES FOR SALE M-2

FOR SALE

Spacious two-story home on 37th. street, Southwest. Four bedrooms, two baths, private well, large lot, Priced right.

"Don't wait—we sell em!"

H&H Development Co.
503 E. Highway
Dial 3-4451 — 3-6683

FOR SALE OR RENT

Lovely two-bedroom home in Noble Heights. Loan established. $500.00 down and monthly payments of $53.25.

DIAL 3-6698

AUSTIN STONE DUPLEX

Two-bedrooms to each side Austin Stone Duplex for sale. 100% G. I. Loan available. Rent from one side will meet monthly payments. This also will bear investigation. See

JACK & JACK
REALTY
Dial 3-3452
1921 - 26th Street

FOR SALE: Three room and bath to be moved. Will consider some trade. Dial 3-6128.

Lovely two-bedroom home, air conditioned, drapes throughout, living room, dining area and hall carpeted, corner lot and paved street with improved yard, one and one-half blocks from East Elementary school. Existing 4 per cent GI Loan. Want to sell equity.
200 - 35th. Street
Dial 3-5558

FOR SALE: Five-room house and garage. Reason for sale is transfer. Low monthly payments. 2304 40th. Dial 3-5049.

LOTS FOR SALE M-4

FOR SALE

Four lots all adjoining. Will sell separate or all together. North end of Westridge.

Bushy Hedges

FARMS-RANCHES M-5

320 acres in cultivation. No minerals or improvements. Irrigation nearby. Write J. W. Cox, Star Route, Welch, Texas.

66 ACRE farm at Inadale. Well improved, one-half royalty. Terms on half C. C. Berry, Inadale.

30 ACRES good farmland, close to town. On good road. Nice three-bedroom home. Well located. Well, windmill and large storage tank. 500 gallon propane tank. 1950 Ford tractor to go with place. One-fourth royalty. $11,000. One and a half miles East of cemetery and one mile North. J. C. Massingill.

REAL ESTATE WANTED M-6

REAL ESTATE WANTED

Have buyer for ¼ or ½ section grass land farm near Snyder; also urgently need listings on two or three bedroom homes in city, for quick sale call me immediately.

LE ROY E. WEBER
REAL ESTATE & INSURANCE
2621 Avenue Q
Day 3-6428 Nite 3-7060

REAL ESTATE M

FOR SALE—LEASE M-10

FOR LEASE: Building two blocks from square on highway 84. Will alter to suit tenant. Dial 3-3941.

Use Classified Ads

FOR SALE-TRADE M-11

For Sale Or Trade

for Snyder property: 2 - bedroom and den home. 1½ bath, fenced back yard located 1311 James St. Sweetwater.

Call 3-6444
In Snyder

REAL ESTATE M

FOR SALE — TRADE M-11

FOR SALE OR TRADE

Three-room house and lot. Well, pressure pump, Butane system. Ira, Texas.

Bushy Hedges
Tri Angle Service Station
East Highway

BEING TRANSFERRED

Will sell or trade for property in Abilene, five-large rooms, bath, utility room. East front on large paved corner. Located in Southwest Snyder.

2901 Avenue Y
Dial 3-6407

Use Classified Ads

1954 Olds "88" Super 4-door, loaded, with radio, heater, Hydra-Matic, white wall tires—No Miles.
1954 Chevrolet Bel Air 4-door sedan.
1954 Ford Fordor Sedan, radio, heater
1954 Chevrolet ½-ton Pickup
1953 Chevrolet 4-door, radio, heater
1951 Plymouth 2-door, radio, heater
1950 Buick Riviera, radio, heater, Dynaflo

T. C. GOSS USED CAR LOT
Big Spring Highway Phone 3-9297

● Guaranteed Used Cars ● Easy Terms

1953 Mercury Fordor, Overdrive ..... Two Tone
1953 Chevrolet 4-Door ..... Like New
1951 Olds "88" 4-Door, Hydra-Matic .... Fully Equipped
1951 Nash, overdrive ..... Original
1949 Mercury Fordor, radio, heater ..... Overdrive
1949 Ford Tudor ..... Equipped
1950 Ford Tudor ..... Nice
New 1954 Nash Rambler ..... Air Conditioned

Williamson & Sons Motor Co.
"YOUR LINCOLN-MERCURY DEALER"
1920 26th Ph. 3-4040

Our Used Car Stock
Is Low - - -

We Are In Need of Several Late Model Used Cars to Meet Customer Demands.

We Will Give You Top Allowance For Your Present Car As Trade On A NEW BUICK

Bickerstaff Buick Co.
Buick Is Your Best Buy When Bought from Bickerstaff Buick Co.
East Highway Phone 3-4500

Now A Complete Battery Service
WE WILL CHECK YOUR
FREE BATTERY GENERATOR REGULATOR FREE
Generator Regulators Cleaned and Set To Your Driving Needs
$2.00 $2.00
IS YOUR BATTERY RUN DOWN?
Quick Charge—75c
Slow Charge—$1.00
Rental Battery—25c Day
Pickup and Delivery Service

Central Tire Service
23rd and Ave. S Phone 3-3841

3 Bedroom—FHA Home
$6,000.00
925 Square Feet Of Floor Space
Only $300.00 Down
500 Block On 35th St.
Fred C. Cullum
2705 Ave. O
Phone 3-5174 . . . If No Answer 3-5311

A-1 A-1 A-1

Wade PIPKIN Motors
FALL CLEARANCE

You Can Buy A New Ford
NO CARRYING CHARGES

As Low As $395 Down
Payments As Low As $50 Per Month

Also Used Cars and Trucks
No Carrying Charges

NOTICE: Lot Open 7 a.m. 'til 9 p. m. weekdays.
1 p. m. 'til 6 p. m. Sundays.
DON WELLS, Salesman

Wade PIPKIN Motors
"THE" Ford Dealer Of West Texas
Dial 3-6351 1615 26th St.

Rates On Snyder Daily News Classified Word Ads:

One day	.05 Per Word
Three days	.12 Per Word
Six days	.18 Per Word
Each day following	.01 Increase

15 word minimum rate

Space ads	.84 per inch per insertion

EARNED RATES

Three days	75 per inch per insertion
Five days	70 per inch per insertion

MONTHLY EARNED RATE

For 15 words at 26 issues per month. Total $5.70

Capitals and type larger than agate at double

WORD AD DEADLINES

Weekdays	5 p.m.
For Sundays	12 Saturday

RULES

The publishers reserve the right to correctly classify all advertising; to edit any copy deemed objectionable for any reason, and reserve the right to accept advertising only on a cash in advance basis. Some ads are charged to phone owners purely as an accommodation and payment is due immediately upon publication. Some types of ads are not charged under an circumstances but must be strictly cash in advance.

Ike Proves Better Political Prophet Than Sen. McCarthy

By JAMES MARLOW

WASHINGTON (AP)—President Eisenhower hasn't been in politics as long as Sen. McCarthy but so far he has been a better political prophet.

Late in 1953 Eisenhower expressed hope Communists-in-government would not be an issue in this year's congressional elections Nov. 2. He said he thought his administration would have weeded out by then any in the government.

Shortly afterward, on Nov. 24, 1953, McCarthy contradicted the President with a forecast of his own.

"The raw, harsh, unpleasant fact is that communism is an issue and will be an issue in 1954."

He was wrong. Communists-in-government may be fought over in some local campaigns but is not a national issue raised by either party, yet.

McCarthy went further last November and made himself an issue in the 1954 elections by saying:

"If the American people agree with (former President) Truman that what he calls McCarthyism is bad, that it is wrong to dig out and expose traitors, they have a chance to get rid of me as chairman of the investigating committee by defeating any Republicans up for reelection."

He apparently exaggerated his own political importance. He is not a national campaign issue. Candidates generally are not rising or falling on how they stand on him.

Instead of being an issue, he's in a box, put there by his own Republicans. They've boxed him in far more completely than the Democrats were ever able to.

The result has been to keep him out of the campaign although there is nothing to show that was the intention.

At the time of his November statements McCarthy was at the peak of his power, free-wheeling, investigating, criticizing Democrats and Republicans alike.

Suddenly the administration turned on him, through the Army, with charges against him and his staff.

For months afterward McCarthy had to devote his full attention to defending himself and counter-charging in the McCarthy-Army hearings.

Since they were due to end early in the summer, there seemed plenty of clear time ahead for him to get into the campaign.

But even before they ended another Republican teed off on him. Sen. Flanders of Vermont declared McCarthy should be censured for his conduct, which Flanders said tended to bring the Senate into disrepute.

After two other senators joined forces with Flanders—Morse (Ind-Ore) and Fulbright (D-Ark) the Republican-run Senate decided on an investigation.

Once more McCarthy was tied down. First he had to prepare for the hearings by a special committee. Then he had to defend himself at the hearings.

Now that the hearings are over he seems to be preparing to defend himself in the full Senate if it returns to vote on censure.

If the Senate does return but doesn't censure him, McCarthy will have time, although not too much, to get into the campaign before Nov. 2. He said last night his intention now is to make only three speeches. The rest of his time, he said, he will spend on investigations. In any speeches he makes, he could try to carry out his 1953 prophecy by talking about Communists-in-government. He could hardly talk about it as something present over the past two years without hurting his own Republican party.

The Republicans have been in office almost two years and claim pretty good success in getting security risks off the government payroll.

If McCarthy talked about Communists-in-government before 1953, he'd be rehashing 1952 campaign talk unless there are some startling new disclosures.

The Republican party would have to decide whether he was an asset or a liability if the Senate censured him and he still wanted to campaign.

There is a possibility the Senate won't return until after Nov. 2 to consider censure charges against him. In that case, he could do some more campaigning.

TELL OF RESCUES

The Rev. Daniel Linehan, S.J. (left), and Capt. Wilbur Dow, Jr., are shown with a narwhal tusk as they returned to Boston aboard the former fishing vessel Monte Carlo after a summer of Arctic exploration. Mr. Lineham, director of the Boston College seismograph station at Weston, Mass., told how the vessel was caught in pack ice several times and once rescued by the new Canadian Arctic patrol ship Labrador. Dow, a Short Hills, N.J., lawyer who holds ships masters papers, told how they made observations near the magnetic pole about 1,100 miles from the true North Pole.

Reuther Suspends Six CIO Officials

NEW YORK (AP) — A directive by CIO President Walter P. Reuther has resulted in the suspension of six union officials following testimony in a state probe of union welfare funds.

Reuther yesterday ordered "prompt remedial action" against a half dozen top officers of the Retail, Wholesale and Department Store Union (RWD), adding that the CIO "cannot and will not tolerate crooks or Communists in the labor movement."

Carrying out his chief's order, Max Greenberg, international president of the RWD, appointed administrators to audit the books of the five locals involved.

The six men had admitted to state investigators they used welfare funds to provide themselves with high salaries and expense accounts, lavish vacations, automobiles and other special benefits.

Reuther's statement, distributed to newsmen covering the hearings conducted by the New York State Insurance Department, was addressed to Greenberg and said in part:

"I believe that the union official who preys upon the rights or funds of union members has no place in the labor movement and should be sent to jail . . . I call upon you to take prompt remedial action against the local officers involved in the malpractices disclosed at these hearings."

State Insurance Supt. Alfred J. Bohlinger, at the close of the four days of hearings yesterday, urged state supervision of union welfare funds to eliminate abuses.

Bohlinger said, however, that he believes most union welfare funds are honestly and efficiently run.

Greenberg said he hopes "the public realizes" that the five locals involved have a total of about 3,000 members compared with a general union membership of more than 60,000.

Meanwhile in Washington yesterday, Senate and House committees prepared to launch their own probes of reported union welfare fund abuses and received pledges of cooperation from Reuther and AFL President George Meany.

The Senate Committee is headed by Sen. Irving M. Ives (R-NY), slated to be nominated as GOP candidate for governor of New York next week.

Rep. Samuel McConnell Jr. (R-Pa) heads a similar House committee.

Officials suspended from the RWD are:

Joseph Procopio, an international vice president of the store union; Samuel Rosenzweig, president of Local 923, the United Culinary, Bar and Grill Employes; Robert M. Stanlea, president of Local 394, Auto Parts, Tire, and Accessory Employes; Ernest J. Dumas, president of Local 377, United Service Employes; and Michael Werner and Michael Sakman, president and secretary-treasurer, respectively, of Local 1115, Restaurant, Luncheonette and Soft Drink Employes

Collapse Of New Pool Cancels Celebration

MONTEREY PARK, Calif. (AP) — The Jim Bright family planned to throw a neighborhood party last night celebrating completion of their swimming pool.

But the party was a bust. So was the pool, build above ground of concrete blocks. Water pressure caused one side of it to burst out with a roar yesterday, scattering the blocks.

But the Brights and their three children still have the do-it-yourself-spirit. They plan to build a barbecue pit from the remnants of the pool.

Suryivor Joins Army

SAN FRANCISCO (AP) — Sazumi Salamasa, 24, a survivor of the atom bombing of Hiroshima, was sworn into the Army yesterday and said he enlisted "because I feel it is my duty as an American citizen."

Announcement!

I Have Taken Over the J. A. Fowler Service Station

At 1701 25th St.

Featuring Quality Phillips Products

Your Patronage Will Be Appreciated

Jim Beavers 66 Station

Floor Sanders and Edgers For Rent

Barrow Furniture Co.

2112 25th Street Snyder, Texas

Reptile Chases Dignity Away

LOUISVILLE, Ky. (AP)—Downright disrespectful alligator taught Gov. Lawrence Wetherby a lesson:

It's easier to wrestle with politics than reptiles.

The governor was attending the Kentucky State Fair yesterday when he was invited to go one round with the 20-year-old, 8-foot, 175-pound critter, a feature of the water show.

After noting that the reptile's mouth was tied, Wetherby grabbed it under the chin and twisted. The alligator did a somersault, landed on its belly and began lashing out with its long tail. Forsaking dignity, the governor jumped.

And he leaped again when the critter let fly with a second swing.

That ended the performance. The governor who decided he'd rather drive an ostrich. He did that last year at the fair.

Garland Is Expecting

HOLLYWOOD (AP) — Actress Judy Garland and producer Sid Luft expect their second child in April, her studio said yesterday.

Wed in 1952, they have a daughter, Lorna. Miss Garland has another daughter, Lisa, by her marriage to director Vincente Minelli.

Thieves Take Tools

HAWTHORNE, Calif (AP)—Thieves crawled through a window of an uncompleted building yesterday and stole $25 worth of electrical equipment.

The structure, to be dedicated next month, is Hawthorne's new police station.

Mrs. Agee's Delicious

TAMALES AND CHILI

1617 Ave. M Phone 3-4355

Jump FOR JOY JUMP FOR INSURANCE from

The Deffebach Agency

2606 AVE. R, BOX 925

SNYDER, TEX. PH. 35611

Battenfield Hospital-Clinic

Wishes To Announce

The Formation Of A Partnership

There will be no change in hospital admission policy. Deposits are not required on any patient except O. B. cases without hospital insurance.

Credit can be arranged in the hospital and clinic as in the past.

Battenfield-Jones Clinic-Hospital

John Y. Battenfield Wilton N. Jones

Practical fountain pens were not in common use until after 1880.

Lions sometimes interbreed with tigers.

The first British coffee house opened in 1652.

Clergymen outnumber bartenders three to one in Texas.

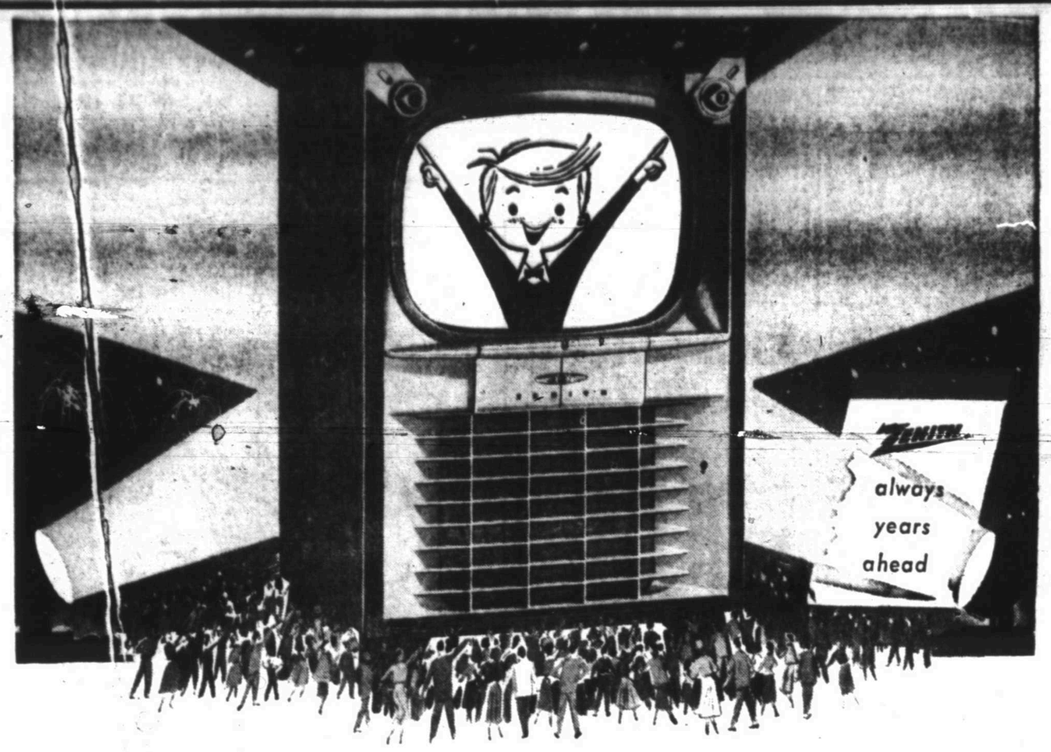

NOW...from the famed electronics laboratories at ZENITH...

A NEW DIFFERENT KIND OF TELEVISION SET

1955 ZENITH®

MODEL "X" with

TOP TUNING Tuning and volume knobs are right in front at the top of the screen. Easy to reach.

HIGH FIDELITY You must hear it to appreciate the professional-type, full component, High Fidelity sound system. Two speakers ("tweeter" and 10-in. "woofer")!

20,000 VOLTS OF PICTURE POWER!

Exclusive CINÉBEAM PICTURE TUBE

Millions of tiny tarnish-proof metallic particles coat the inside of the CINÉBEAM tube; reflect ALL the electronic light out of the face of the tube. Doubles picture power!

and Now CINE'LENS

The plus factor for CINÉBEAM. Gives greater realism. Makes picture sharper, whiter and brighter WITHOUT GLARE. Milkiness is virtually eliminated. Room reflections cut 82%. It's a Zenith EXCLUSIVE!

MODEL "X"

Available in blond or mahogany color cabinet. Morocco Sand color speaker grille, casters. Model R2359R.

407.95

Mahogany color

GET TOP TUNING TOO IN THE NEW ZENITH

Royalette

Has CINÉBEAM picture tube with new CINÉLENS, 20,000 volts of picture power and new Top Tuning feature. In Blond or Mahogany color, grained finish cabinet. 7½-inch speaker. Model R2337R.

367.15

Mahogany color

BIG TRADE-IN ALLOWANCE...EASY TERMS...COME IN TODAY!

$60 REDUCTION ON 1954 MODEL SETS

ROE'S HOME & AUTO SUPPLY

2207 Avenue S Phone 3-3402

Ranch House Cafe

OPENS—Saturday Morning—5 a.m.

Redecorated and Under New Management

Finest Foods Served In The West — Prepared By Texas' Finest Cooks

Supervised By M. C. Harris — From Texas' Better Restaurants

PLEASING YOU MAKES US HAPPY