MICROFLEX
P.O. BOX 816423
DALLAS, TX
75381-6423

State of Union address tonight

WASHINGTON (AP) — President Reagan, out of the public eye for a month, is returning to center stage tonight with a State of the Union address intended to show him in command, undaunted by the Iran-Contra scandal and promoting an agenda for arms control and economic strength.

Reagan will go before the nation and the Congress at 9 p.m. EST in a nationally broadcast address from the rostrum of the House of Representatives.

It will be his first major speech of the year, and it is expected to be the first time since before Christmas that he publicly mentions the secret arms sale to Iran and diversion of profits to Contra rebels in Nicaragua.

Portraying Reagan as unfazed by the Iran-Contra controver-

See ADDRESS, page 11

Aquino: coup attempt foiled

MANILA, Philippines (AP) — President Corazon Aquino said the military today crushed a coup attempt by mutinous soldiers and warned she would use force to oust as many as 300 rebels holed up in a broadcast complex.

The attempts to take over military bases and media centers in the Manila area was the most serious effort by disgruntled soldiers to grab power since Mrs. Aquino became president in February.

Military chief Gen. Fidel V. Ramos said the mutineers were supporters of deposed President Ferdinand E. Marcos out to destablize the country before Monday's national plebiscite on Mrs. Aquino's proposed constitution.

The military said it put down attempted pre-dawn takeovers of two military bases and quashed planned revolts at three camps in the Manila area. One mutineer was killed and 16 were injured at Villamor air base in a sporadic four-hour gunbattle. As many as 180 rebels were arrested.

After sundown, about 300 Marcos supporters clashed with hundreds of government troops on the street in front of the broadcast complex, throwing stones and setting bonfires. Earlier in the day, riot police used water hoses and tear gas to clear crowds that included people who chanted "We want Marcos" and threw bags of food over the wall.

The whereabouts of Marcos was unknown. He has lived in exile in Hawaii since being deposed.

The leader of the group holding the broadcast complex denied any links to Marcos and said his men were "nationalists" out to save the country from communism.

"We are fighting communism and we feel that the influence of communism has grown very fast" since Mrs. Aquino came to power, said the rebel leader, air force Col. Oscar Canlas. The Aquino government has negotiated a cease-fire with Communist rebels and held peace talks to end the 18-year-old insurgency.

Canlas spoke to reporters who climbed over a 7-foot-high wall into the suburban Quezon complex that houses television Channel 7 and radio station DZBB.

Canlas said he was negotiating by radio with Ramos.

Mrs. Aquino ordered Ramos to apply "the full force of the law" against the rebels.

The Snyder Daily News

Vol. 39 No. 231 | Snyder, Texas (79549) | 12 Pages, 25 Cents

Tuesday
Jan. 27, 1987

Champ show steer brings $1,600 bid for Scurry 4-Her

Sales totals from Saturday's premium sale were released Tuesday by officials with the Scurry County Junior Livestock Association.

The auction netted $55,000 in bid prices for some 118 animals.

Premium monies added by the association, drawn from other contributions, brought the total to $61,000.

Four West Texas businesses pooled their funds to purchase the grand champion steer, shown by Scurry County 4-Her Leddy Lewis. It sold for $1,600.

Listed as purchasers of that animal were Nix Auto of Snyder, B&B Package Store of Colorado City, Williams Systems of Gail and Mac's Pontiac-Olds of Slaton.

The Championship Club, a pool of buyers who contributed at least $100 each for the sale, bought Rana Eicke's reserve champion steer for a bid price of $1,200.

The Championship Club also

See SALE, page 11

HANDS ACROSS SNYDER — The employees of the Snyder Safeway will be leading the way in organizing "Hands Across Snyder" to benefit of the Easter Seal Campaign. The effort is planned here on Valentine's Day, Feb. 14. Betty Rawlings and assistant manager Jimmy Shanks (at right) are coordinating the effort. (SDN Staff Photo)

Due Valentine's Day...

Store personnel set 'Hands' effort

A "Hands Across Snyder" effort, one which will benefit the nationwide Easter Seal campaign, is now being organized here by employees of the local Safeway Store.

A $1 donation will entitle anyone in Scurry County to stand in the special line which will form the morning of Feb. 14, Valentine's Day. All proceeds will be donated to Easter Seals, according to Betty Rawlings, the Safeway staffer in charge of the effort.

"We have pledged to fill College Avenue from Highway 84 to the hospital turnoff," Rawlings said.

The line will begin forming on the east side of College Avenue with Safeway as the center point. "We will work north and south from there," she said.

Numerous organizations, clubs, churches and businesses have said they will help with Hands Across Snyder on Feb. 14, but Rawlins said more volunteers are needed.

"All anyone has to do is donate a dollar, stand in line for a little while and when 11 a.m. comes, we will all join hands."

Clowns and balloons will also be a part of the local event.

As a second fund raising effort for Easter Seal, Safeway employees are sponsoring bake sales. A second one is due this Saturday from 10 a.m. to 2 p.m. at the store.

Rawlings explained that 90 percent of what the county donates to Easter Seals comes back to the community.

Another fund raising event "in the works" is a bull riding competition. Entry fee and details will be announced later. Prizes such as a bronze statue have been donated and will be awarded to winners.

The grand finale of Easter Seal fund raising activities will take place Feb. 22 at Texas Stadium when sponsors will try to fill all the seats with donors. About six employees from the local store plan to be there, Rawlings said.

For more information, she may be contacted at the store or at 573-3815 or 573-7204. Other staffers who can answer questions include Gary Juarez or assistant managers Jimmy Shanks or Billie Randall at the store.

Jobless estimate declines

The unemployment estimate for Scurry County, which has been declining since it hit a record high in June, again dropped for the month of December, according to figures released Tuesday by the Texas Employment Commission.

This decline was calculated at less than 1 percentage point and brought the total here to an even 9 percent unemployment.

It marked also the third month in a row that the civilian labor force estimate for the county—figured by combining the number of persons employed and those "actively seeking" jobs—remained approximately the same.

In October, that figure was set at 9,718, and it was figured at 9,706 for December.

In a month-to-month comparison, the number of persons said employed rose slightly in December while the number of persons said seeking work dropped.

Employment was listed at 8,831 with the latest figure, compared to 8,770 the previous month. Those seeking jobs, officially listed as the county's "unemployed," was 875 in December compared to 942 in November.

Back in June, when unemployment reached its high of 12.5 percent, the number of persons said seeking jobs was listed at 1,278. The recent figure shows a 403 person drop in this estimate.

Traditionally, December totals rise slightly due to seasonal employment associated with Christmas.

As the latest total brings monthly reports for 1986 to a close, the 12-month profile indicates a year which saw unemployment estimates for Scurry County take a roller coaster ride.

See TEC, page 11

Commissioners okay new emergency plan

County commissioners Monday approved a joint resolution with the City of Snyder to establish the Snyder-Scurry County Emergency Management organization.

The court's action readopts a March 16, 1959 joint resolution which established a civil defense plan. While commissioners changed the program's name, the plan remains intact.

Under the program, the city manager will serve as Emergency Management Coordinator with the city secretary named as assistant. Other members of the organization will be named by officials of both entities.

In other action, court members tabled a request to amend the juvenile probation budget pending discussions with the county attorney.

An outside audit of the budget indicated that the county owes the state juvenile division some $42,000 over the past three years.

When the juvenile program was established here, state officials based funding on a county contribution of some $19,244. Monies needed above that amount would be funded by the state.

Confusion at the time led county officials to believe that they would be only responsible for providing office space, office supplies and mileage.

The SDN Column

By Roy McQueen

The feller on Deep Creek says, "Nobody can be as persuasive as someone not hampered by facts or truth."

A Snyder reader brought us an article out of the Denver paper that indicated that a Denver "sting operation" was more fun than the Super Bowl.

Denver police sent nearly 2,000 letters offering free tickets to the Super Bowl. The letters were sent to folks police had been hunting for months. Sixty-seven "winners" showed up at the city's convention center to claim their game packet.

All of those arrested were wanted on outstanding felony warrants ranging from armed robbery to sexual assault. The letters were mailed from the fictitious "Rocky Mountain Sports Federation," and told recipients they had won free Super Bowl tickets. Local TV stations were on hand to film the event.

The convention center stage was filled with purported gifts that the "winners" could draw for—including a microwave oven and TV set.

Policemen wore formal evening wear and policewomen wore tuxedo tops, black leotards and high-heeled shoes to greet the guests. Each suspect was told to provide positive identification before collecting the free game ticket.

After showing IDs, "winners" were escorted to an elevator and taken to another room where they were told a drawing would be held for free airline tickets. Instead, they were met by uniformed officers where they were booked and led off to jail.

Denver's Broncos weren't the only ones to feel the sting of Super Bowl XXI.

Fenderberg: A large glacial deposit that forms on the inside of a car fender during snowstorms.

The definition came from a list of "sniglets" on a desk calendar. This and other sniglets were included in a collection of invented words made into a book and repeated on calendars.

Ask Us

Q. — Is it legal for businesses to charge a fee for insufficient checks?

A. — It's not only legal, the law sets no limit on the amount a business can charge a customer for a returned check. As a good business practice, it is recommended this amount be posted in plain sight so that check-writing customers can see it.

Local

Worker killed

A Snyder oil field worker died in the Mitchell County hospital in Colorado City Tuesday morning following an accident which occurred near Silver in Coke County.

Staffers of Kalko Industries in Snyder said they were informed that Israel Guzman, a derrick hand, had been involved in an accident shortly before 9 a.m.

Jury sought

The jury selection process was continuing Tuesday at noon in the $2 million civil lawsuit trial filed by Glenn Polk and family against Scurry County and the Snyder Chamber of Commerce.

By Tuesday morning, 16 of the original 66 sworn in Monday morning had been excused from jury duty. No "strikes" by attorneys in the case have been used.

Break-in here

Police are investigating a business burglary complaint filed Monday afternoon by local bowling alley owners.

David Lyle, owner of Snyder Lanes, reported the break-in occurred sometime between 6 p.m. Saturday and 4:30 a.m. Sunday.

Fund slated

A medical fund has been established at Snyder National Bank for the Bill Aaron family to help defray medical expenses. Aaron, a former City of Snyder employee and resident for 35 years, will be receiving intensive heart treatment in the coming weeks. Medical expenses currently exceed $20,000.

Contributions may be sent to the Bill Aaron Medical Fund c/o Snyder National Bank; Snyder, Tex. 79549.

Weather

Snyder Temperatures: High Monday, 67 degrees; low, 32 degrees; reading at 7 a.m. Tuesday, 35 degrees; no precipitation; total precipitation for 1987 to date, .18 of an inch.

Snyder Area Forecast: Tonight clear. Low in the upper 30s. Wind light and variable. Wednesday mostly sunny. High in the upper 70s. Wind southwest 10 to 15 mph.

Launch goal seen as difficult

CAPE CANAVERAL, Fla. (AP) — NASA's goal of resuming shuttle flights early next year is in jeopardy, say officials in and out of the space agency.

Testing of the redesigned booster rocket is behind schedule, fixes for the main engines and brakes are needed and the engines probably will have to be test-fired first with Discovery locked on its launch pad, they say.

The working date for Discovery's launch is Feb. 18, 1988. Many here believe it's an overly optimistic goal, but a necessary one by which to set milestones.

"It's a good target and we may come close, but nobody I know around this place is going to tell you we're going to make that date," said Charles D. Gay, shuttle operations director.

Top officials here say it could be accomplished, but only if many other milestones are met on the road to recovery.

Air Force Gen. Forrest S. McCartney, director of Kennedy Space Center, said officials think the schedule is realistic. He said it is longer than those in the past "because we are cutting out overtime and proceeding very cautiously."

"Now that means a lot of things have to fall in place," he said. "The redesigned solid rocket motors have to be tested and qualified, hardware has to be delivered here to meet our flow schedule and no additional requirements can be put in the pot."

Space shuttle Challenger exploded Jan. 28, killing its crew of seven and grounding the three remaining shuttles. The accident was blamed on a faulty joint in one of the two solid-fuel boosters.

The first full-scale firing test of a redesigned booster, which had been set for December, has slipped to mid-March.

"We're having difficulty getting the necessary tooling done." said Rocky Raab, a spokesman for the booster's manufacturer, Morton Thiokol Inc.

Other things that could affect the schedule would be Congress or outside monitoring groups calling for additional reviews of NASA's recovery work or a decision to have a flight readiness firing of a shuttle locked on the pad, McCartney said.

A consensus is growing within the National Aeronautics and Space Administration that a flight readiness firing will be necessary to check out the vehicle and the launch team after the shuttle system has been grounded for nearly two years. That would cause an estimated two-month delay in the actual launch.

Thomas E. Utsman, the center's deputy director, says the date is achievable, but "I'm not going to tell you it's 100 percent."

Mexico-U.S. relations are now tense

MEXICO CITY (AP) — Top-level Mexican and American officials meet this week in Washington, with tensions rising here again because of a U.S. State Department official's statements about Central American policies.

Foreign Minister Bernardo Sepulveda, originally scheduled to leave today for the sixth meeting Thursday in Washington of the U.S.-Mexico Binational Commission, departed unexpectedly Sunday evening. Foreign Ministry spokesman refused to explain the change in his plans.

But Excelsior, La Jornada and other capital newspapers, that usually reflect the Mexican government's policies, said Sepulveda's change of plans was due to the controversy over the Contadora group's peace efforts.

La Jornada said Sepulveda's trip was "within the framework of new diplomatic tensions between the government of Mexico and the United States."

U.S. Ambassador Charles Pilliod also left Sunday evening "to prepare for the next meeting in Washington Jan. 29 of the U.S.-Mexico Binational Commission, which meets annually alternatively in each capital," the U.S. Embassy said.

However, embassy spokesman Vince Hovanec said that, while in Washington, Pilliod will consult with State Department and other officials "on a number of issues concerning bilateral affairs." He said Pilliod's trip was planned previously.

Monday's newspapers said Sepulveda may meet privately with Secretary of State George P. Shultz to ask for a clarification of a recent U.S. statement accusing Mexico of leading leftist forces in the Contadora group to impose a Central American peace treaty favoring Nicaragua.

Shultz will be heading the U.S. delegation to the binational commission meeting.

Elliott Abrams, assistant secretary of state for inter-American affairs, said Friday in Washington that Mexico and Peru led leftist forces within the Contadora group. He said the group was engaging in "fake negotiations" because it is not prepared to bring pressure on Nicaragua to make concessions and that a proposed peace treaty favored Nicaragua's leftist government at the expense of its neighbors.

Abrams also said while Contadora has differing ideologies, the left-wing elements are "more vociferous and more influential."

Mexico, Venezuela, Colombia and Panama formed the Contadora group, which has been working since January 1983 without success to get the Central American nations to agree to a peace treaty. It was joined by a support group formed a year ago by Peru, Argentina, Brazil and Uruguay.

Sandinistas say they will release brother

MANAGUA, Nicaragua (AP) — The leftist government said it will release jailed American Sam Nesley Hall because of health reasons, dropping plans to try him on charges of spying.

Angela Saballos, a spokeswoman for the Foreign Ministry, said Monday night the government made the decision "because it is impossible to place him in Nicaragua in the type of institution doctors recommend for him."

Ms. Saballos declined to specify Hall's illness, but government sources who spoke on condition of anonymity said he suffered from a mental disorder.

Hall, 49, is the brother of Rep. Tony Hall, D-Ohio.

No date was given for his release, but Ms. Saballos said the government hoped the congressman would come to Nicaragua to take his brother home.

Sam Hall was arrested Dec. 12 at Punta Huete air base, 13 miles northeast of Managua. Sandinista officials said they found maps and sketches of the airfield, crudely drawn on hotel stationery, in his socks.

In subsequent interviews, Hall said he was paid $12,500 for his secret mission and worked for a previously unheard of organization called the Phoenix Battalion. He said he knew his superiors only as Tinker, Evers and Chance, the last names of a famous Chicago Cubs double-play combination in the 1930s.

Hall said he was not working for the U.S. government.

Ms. Saballos said the Sandinista government's decision to free Hall had been relayed to his brother in Washington by Nicaragua's ambassador to the United States, Carlos Tunnerman.

Berry's World

© 1987 by NEA, Inc.

"Come home, son. Leave this Wall Street place and renounce the cult of the fast buck."

Dr. Gott

Peter Gott, M.D.

Exercise aids 'restless legs'

DEAR DR. GOTT — I had restless legs for years. Then a doctor suggested I do exercises to stretch out the muscles in the backs of my legs, and this really helped me.

DEAR READER — The peculiar sensation known as "restless legs" is caused by poor circulation that probably results from a form of muscle cramp. Since stretching is the way to overcome muscle cramps, I'm not surprised that leg exercises helped you. One of the easiest ways to stop a cramp in the calf is to stand about a giant step away from a wall, lean forward until your hands touch the wall, and then stretch your calf muscles by bouncing on the balls of your feet.

DEAR DR. GOTT — The dermatologists says that my husband has "housewife's eczema." Topical creams don't help. I've also noticed changes in his body — particularly his breasts, which are getting larger. Could a hormonal imbalance be causing his skin problem? He's 58.

DEAR READER — Breast enlargement in males is never normal. Your husband's breast-size increase could be related to a hormone imbalance, certain medicines or simple overweight. He should be checked by a physician to see if he has a serious medical condition.

The breast problem probably is not related to the skin problem. "Housewife's eczema" (or "housewife's hands") is a form of contact dermatitis, a skin rash that is caused by an allergy to soap or detergent. Years ago, you-know-who did the dishes. Although the housewife may have thoroughly rinsed her hands, tiny traces of soap were left in some skin creases, particularly under the wedding ring. With time, the skin reacted to the soap. Women would develop an angry-looking, itchy inflammation in the wedding-ring area, and this would spread to other parts of the hand.

I don't see much "housewife's hand" anymore. It was easy to cure: Women simply removed their wedding bands for a few days, avoided soap and used cortisone cream.

Unless your husband is a avid dishwasher or has had skin reactions to other substances, he probably doesn't have "housewife's hand." When he goes for the breast checkup, make sure that he asks the doctor about the rash, too.

Learn how to protect yourself from heart and arterial disease: Send for Dr. Gott's new Health Report, EATING RIGHT FOR A HEALTHY HEART. Send $1 and your name and address to P.O. Box 91428, Cleveland, OH 44101-3428. Be sure to mention the title.

© 1987, NEWSPAPER ENTERPRISE ASSN.

Astro-Graph

By Bernice Bede Osol

Your Birthday

Jan. 28, 1987

Your awareness of how the many small parts comprise the whole will serve you well in the year ahead. By this time next year you may have pieced something together that will be significant and beneficial.

AQUARIUS (Jan. 20-Feb. 19) You're basically a friendly person, and this is to your advantage, because you're now in a cycle where people who like you could do big favors for you. Get a jump on life by understanding the influences which are governing you in the year ahead. Send for your Astro-Graph predictions today. Mail $1 to Astro-Graph, c/o this newspaper, P.O. Box 91428, Cleveland, OH 44101-3428. Be sure to state your zodiac sign.

PISCES (Feb. 20-March 20) A secret ambition which you've been harboring has good chances of being fulfilled in this time frame. Let those who can help know of your desires.

ARIES (March 21-April 19) Associates will heed and respect your suggestions today because they'll sense you have something extra going for you. It's called optimism.

TAURUS (April 20-May 20) Think big in any venture you share with another today. Conditions are prime for expanding your involvements for mutual benefits.

GEMINI (May 21-June 20) Your judgment is sound and far-seeing today, and conclusions you'll draw are apt to be the right ones. Have faith in what you envision.

CANCER (June 21-July 22) Compensation for services rendered is likely to be more generous than usual today. Be sure your efforts are proportionate to what you hope to get.

LEO (July 23-Aug. 22) Good things could develop for you today through people with whom you have very close ties. Nice guys do not finish last.

VIRGO (Aug. 23-Sept. 22) A favorable change in conditions is stirring now; it will usher in fresh opportunities for you where your work is concerned.

LIBRA (Sept. 23-Oct. 23) As of today, try to increase your number of social contacts as well as your range of social interests. You'll be lucky in these areas.

SCORPIO (Oct. 24-Nov. 22) Several new ways can now be found to increase your financial base. Each will be capable of producing substantial yields. Their efforts will be lasting.

SAGITTARIUS (Nov. 23-Dec. 21) This is a good day to implement new, short range plans you've been considering. What you hope to do can be done rather quickly.

CAPRICORN (Dec. 22-Jan. 19) It looks like something is going to transpire over the next couple of weeks pertaining to a situation controlled by another. The results could benefit you materially.

© 1987, NEWSPAPER ENTERPRISE ASSN.

Manager says watermelon diet spurred man's anemia

RANCHO MIRAGE, Calif. (AP) — Liberace was released Monday from a hospital where he was treated for anemia triggered by a weight-loss diet consisting solely of watermelons, officials said.

Liberace's manager, Seymour Heller, vehemently denied a report published Saturday by the Las Vegas (Nev.) Sun that the 67-year-old pianist-singer-showman is suffering acquired immune deficiency syndrome and will die within two months to a year. The story was attributed to unidentified informed sources.

"The Sun did him a grave injustice," Seymour Heller, Liberace's personal manager for 36 years, said Monday. "The Las Vegas Sun has printed a story based on gossip and false information stating Liberace has AIDS.

"We are categorically denying Liberace has AIDS," he added. "We are demanding a retraction and if this is not done, we intend to immediately file a libel suit."

In a telephone interview from Las Vegas, the Sun's managing editor, Sandra Thompson, said: "We stand behind the story, and if and when we receive a demand for a retraction, we'll make a determination at that time." She declined to elaborate.

Heller, based in Los Angeles, said Liberace was admitted Friday night to Eisenhower Memorial Hospital in Rancho Mirage for treatment of anemia and to get some rest.

An Eisenhower nursing supervisor who refused to give her name said Liberace was released early Monday.

The entertainer became anemic from malnutrition after he went on the watermelon diet, Heller said.

"He needs rest," the manager added. "He's worked so hard. Nobody works harder than him. He wears costumes that weigh 150 pounds. One coat alone weighs 136 pounds. It's a long coat of black mink entirely lined with thousands of Australian rhinestones."

Women are closing in on men in the rat race, and more and more females are getting ulcers to show it — now almost as many as men, according to Health Magazine.

Whiskers don't grow vertically from a man's skin, but emerge at angles of from 30 to 60 degrees. Seen microscopically, many whiskers appear from valleys in the skin; others from the top of "mountains," according to Wilkinson Sword.

THE SNYDER DAILY NEWS

Published each Sunday morning and each evening, except Saturday, by Snyder Publishing Co. Inc., at Snyder, Texas 79549.

Entered as second class matter at the post office at Snyder, Texas, Publication Number USPS611-520.

SUBSCRIPTION RATES: By carrier in Snyder, $4.72 per month.

By mail in Scurry and adjoining counties, one year $52.60, balance of Texas and all other states, $66.30.

Roy McQueen, Publisher
Donny Brown, Managing Editor
MEMBER OF THE ASSOCIATED PRESS

The Associated Press is exclusively entitled to use for republication all news dispatches in this newspaper and also local news published for republication of special dispatches.

TUESDAY NIGHT IS BARGAIN NIGHT
ALL SEATS $2.00
CINEMA I & II
Snyder Shopping Center
573-7519
I Walt Disney's Classic Lady and the Tramp
7:10-9:00 Adults $3.50
II EDDIE MURPHY IS BACK IN ACTION. THE GOLDEN CHILD
7:00-9:00 Adults $3.50

1 - 10x13 (Wall Photo)
1 - 8x10
2 - 5x7
2 - 3x5
16 - King Size Wallets
8 - Regular Size Wallets
30 Color Photos
99¢ Deposit
$10.00 Due at Pick up
(plus tax)
$10.99
WE USE KODAK PAPER
AT
Furr's Supermarket
2912 College
Wed. & Thurs
Jan. 28 & 29
9 m.-7 p.m.
COME IN & SEE OUR MULTI-BACKGROUNDS
Shugart's inc.
Group charge 99¢ per person
We use Kodak PAPER for a Good Look
FOR CREATIVE COLOR PORTRAITS

STRICKLAND'S T.V.
SALES-SERVICE-RENTALS
Quasar Dealer
★ 5 YEAR WARRANTY TV's ★ FREE
SAVINGS UP TO $100.00
TU9820AK Reg. $699.00 $659.00 WT
WU9618AD Reg. $699.00 $659.00 WT
TU9828AC Reg. $699.00 $659.00 WT
15 YEARS SERVICE TO SNYDER
WL9439AD $599.00 WT
Remote TL9839AP $719.00 WT
TT6277YW Reg. $579.00 $449.00 WT
FREE ESTIMATE ON REPAIR TIL FEB 1st
SERVICE ON ALL MAKES OF TV's
2413 College Ave. 573-6942

DIAL A DEVOTIONAL 573-8801

Community Calendar

TUESDAY

Ladies Golf Association; tee time at players convenience.

Phobic and Anxiety Disorders meets at 1911 25th St. at 6 p.m. Led by licensed professional counselor. Call 573-8140 or 573-9750 for more information.

Tiger Shark Swim Club; WTC; 6-18 years of age; 6:30-7:30 p.m.; for more information, call Mike Harrison at 573-8511 ext. 283.

Business and Professional Women's Club; MAWC; 6:30 p.m.

La Leche League; First Methodist Church; "Advantages of Breastfeeding;" 7 p.m.

TOPS TX56; weigh-in and meeting 7-8 p.m.; 2501 35th St.; for more information, call Peggy at 573-9000.

Snyder Singles Organization; First United Methodist Church; devotional begins at 7 p.m.; games and fellowship at 8 p.m.

Scurry Lodge 706; AF and AM degree classes; 7:30 p.m.

New Horizon Alcoholics Anonymous; Chapel of Roses, Ave. K and 13th St.; 8 p.m. For more information, call 573-2101.

Al-Anon; Chapel of Roses, Ave. K and 13th St.; 8 p.m. For more information call 573-8325 or 573-2101.

WEDNESDAY

MAWC luncheon and game day; 11:30 a.m.; $4 per person; reservations must be made by noon Mon., 573-3427.

Tiger Shark Swim Club; WTC; 6-18 years of age; 4-5:30 p.m.; for more information, call Mike Harrison at 573-8511 ext. 283.

Narcotics Anonymous; Winston Park building, off 37th St. in Winston Park; 8 p.m. For more information, call 573-6604 or 573-0414.

THURSDAY

Advanced duplicate bridge; Colorado City bridge room; 1:30 p.m.

Duplicate Bridge; Snyder Country Club; 1:30 p.m.

Overeaters Anonymous, a program for out-of-control eating; St. John's Episcopal Church Parish Hall; 2214 42nd St. All are welcome; the meeting is free; 4 p.m. For more information, call Joann at 573-9839.

Weight Watchers of West Texas; basement of First Presbyterian Church; 6 p.m. New members welcome and should register at 5:30 p.m.

Tiger Shark Swim Club; WTC; 6-18 years of age; 6:30-7:30 p.m.; for more information, call Mike Harrison at 573-8511 ext. 283.

Alateen; for the children of alcoholics; Trinity United Methodist Church; 7 p.m. For more information, call 573-2101.

Scurry County Alcoholics Anonymous; Winston Park Building, off 37th St. in Winston Park; 8 p.m. For more information, call 573-4870 or 573-1357.

FRIDAY

Story Time for Preschoolers; Scurry County Library; 10 a.m.

Duplicate bridge; Snyder Country Club; 1:30 p.m.

Tiger Shark Swim Club; WTC; 6-18 years of age; 4-5:30 p.m.; for more information call Mike Harrison at 573-8511 ext. 283.

Alcoholics Anonymous; Ave. K and 13th St.; 8 p.m. For more information, call 573-8325 or 573-2101.

SATURDAY

Diamond M Museum, open from 1-4 p.m.

Narcotics Anonymous; Winston Park building, off 37th St. in Winston Park; 8 p.m. For more information, call 573-6604 or 573-0414.

SUNDAY

Scurry County Alcoholics Anonymous; Winston Park building, off 37th St. in Winston Park; 10 a.m. For more information, call 573-4870 or 573-1357.

Scurry County Museum, Western Texas College, open from 1-4 p.m.

Diamond M Museum, open from 1-4 p.m.

Duplicate Bridge Club; Snyder Country Club; 1:30 p.m.

Amitie Study Club hears presentation about beef

AMITIE CLUB — Kathryn Roberts, county extension agent (right), gave a slide program on beef in the home of Janet Spence (center). Also pictured is Lisa Williams, left. (Club Photo)

The Amitie Study Club met Jan. 13 in the home of Janet Spence for a baked potato supper.

County extension agent Kathryn Roberts presented a slide program on buying beef and answered questions about cooking different cuts of meat. Members were given recipes and samples of beef roll-ups.

Pete Haley, president, conducted the business session. Members voted to hire the Pecos Lariat Band for the Blue Denim Ball to be held April 4 at the National Guard Armory.

Martha Millhollon was welcomed as a new member.

The next club meeting well be held 7 p.m. Feb. 10 at the Scurry County Museum on the WTC campus. Hostesses will be Mary Hood and Tami Hill. Members are asked to let the hostesses know if they are unable to attend the session.

In 1949, India adopted a constitution as a republic within the British Commonwealth.

China entered the Korean War Nov. 26, 1950. It sent troops across the Yalu river to begin a counteroffensive against soldiers from the United States, Republic of Korea and the United Nations.

BABY SHOWER — Rhonda Taylor was honored Jan. 4 with a shower for her baby, Justin Dewayne, at Faith Baptist Church. (Private Photo)

Ted Bigham
Photography
573-3622

Emotional debate rages over animal research in Wash.

PULLMAN, Wash. (AP) — In "Black Beauty," it was easy to line up the sides in the cruelty-to-animal debate. Horses were either humanely treated or they were not. You cared about them or you didn't.

Today, in eastern Washington, a small but vocal group of animal-rights activists argues against using dogs and cats from Spokane County Animal Shelter for studies at Washington State University's School of Veterinary Medicine.

"There's a lot of emotion here," says Dr. Robert Wilson, dean of the university's vet school.

Dr. Gherry Pettit, head of small-animal surgery at the vet school, calls it an unfair fight. "I'm uncomfortable being cast in the role of the villain," he says.

Tammy Burrell, chairman of the Committee To End Pound Seizure, thinks it's rather clear.

"We are not talking about halting human progress in any way," she says. "What we are saying is that our former pets deserve better than this."

Marianne Niemczyk, director of the Spokane County Animal Shelter, thinks it's all "so very sad," but so is a lot of her job.

Last year the county shelter sold the university $8,915 worth of animals; 573 dogs at $15 each and 64 cats at $5 each.

All told, the shelter took in 3,176 dogs and 1,106 cats, had 785 dogs "redeemed" by owners and found someone else to adopt 316 of the dogs and 110 of the cats.

The rest stayed five days and then either went to the university or were killed.

"Euthanized," it's called. Niemczyk and her staff inject them with sodium pentobarbital for the work.

Without the university contract, Niemczyk says, the 85 dog pens and 25 cat cages would be full more often. Without it, the county would have to come up with more money for the drugs used to kill those not claimed in five days.

Just as important for her, says Niemczyk, is the fact that each dog or cat that goes to the vet school means "one less that I have to hold and shoot sodium pentobarb into."

A vegetarian herself, Niemczyk finds some objectors hypocritical. "What do they eat for dinner?" she asks.

Such contracts aren't new, says Pettit, who graduated from the University of California at Davis in 1953.

"Historically, what has happened for the last 30 years or more, is that schools would go out to the pounds and contract quietly," Pettit explains.

In the 1970s, the vet school asked for a contract with Spokane's animal shelter. The issue was put to the voters in a referendum and was approved by a 4-1 margin.

In 1978, the city bowed to pressure from its humane society and the contract moved to the county.

This year, the county commission listened to the newly formed committee, then voted 2-1 to continue the contract for another year.

Commissioner-elect Pat Mummey will take the place of one of those who voted for it.

A terse phone call a week before the November election offered her 2,800 votes if she would agree to vote against the university contract, she says.

She turned it down.

Third-year vet students have a surgical lab class that uses seven dogs a semester for each group of three to four students. Senior vet students study cats.

Each animal undergoes two surgical procedures. In the first, a minor incision is made. The second is a more serious procedure, after which the dog is put to death with anesthesia.

Surgery students are entirely responsible for their lab animals throughout the two weeks each is at the vet school kennel.

"There are a few tears shed when they have to say goodbye," admits Pettit.

On a lab day at the school, the end of a furry black muzzle is barely visible at the end of the table as three third-year students move carefully through the day's work.

The assignment is the shoulder joint; the goal, to understand the muscles and bones within. How they work together, how to fix them when something goes wrong.

An hour before the first cut, students start with the preparations now standard for all modern-day surgery. The patient's left leg is scrubbed, shaved and scrubbed again. In the operating room, sterile drapes surround the incision.

Student Reed Holyoak monitors the dog's vital signs and adjusts anesthesia accordingly.

Other students point out the patient's crusty nose, which indicates she has been ill recently. Another notes that the dog's toenails are worn down to nubs — "She's been on the street a long time."

"You hate to use human terms to discuss dogs, but we do," says Tom Baldwin.

Kiwaniannes welcome new member, give scholarship

The Kiwanianne Club of Snyder held its regular monthly meeting Jan. 13 at the Golden Corral with 10 members and five guests present.

President Debra Cheyne presided at the meeting. Dr. Jim Tully gave the invocation.

Delores Merritt gave the program about a Caribbean Cruise taken last year by she and her husband and showed pictures taken during the trip.

The club voted to give Tracey Marvin a $100 scholarship to Western Texas College this semester. The funds were raised by selling two-year planners and having a garage sale.

Peggy Tully, employed by TSO in Big Spring, was welcomed as a new member.

The club board meeting will be held Feb. 3 in the home of Laura Jones.

SCHOLARSHIP — Tracey Marvin is the recipient of a WTC scholarship given by the Snyder Kiwanianne Club. (Club Photo)

NEW MEMBER — The Kiwanianne Club welcomed Peggy Tully as a new member at the Jan. 13 meeting. (Club Photo)

Bridge

James Jacoby

NORTH 1-27-87
♠ 9
♥ A K J 9 8 7 5
♦ A Q 10 8 6
♣ - - -

WEST
♠ Q 10 2
♥ 2
♦ K 7 5 4
♣ A 10 6 3 2

EAST
♠ 3
♥ Q 10 6 4
♦ 3
♣ K Q J 9 8 7 4

SOUTH
♠ A K J 8 7 6 5 4
♥ 3
♦ J 9 2
♣ 5

Vulnerable: Both
Dealer: South

West	North	East	South
			4 ♠
Pass	6 ♠	Pass	Pass
Pass			

Opening lead: ♣ A

Since declarer started with only one heart and, from his play in the heart suit, can be assumed to have started with only one club, West must hope that declarer has three diamonds. If that is so, West can defeat the contract by leading a diamond at trick four, but not just any diamond. The winning defense is for West to exit with his diamond king. Declarer cannot play another heart without letting West make a second trump trick. If he tries for his contract by playing a second diamond to his jack, East will ruff with his solitary spade and play back a heart to set the contract two tricks. And the same result is obtained if declarer ruffs the third heart with his spade jack. West overruffs and plays a second diamond, which East will ruff.

A new book by James Jacoby and his father, the late Oswald Jacoby, is now available at bookstores. It is "Jacoby on Card Games," published by Pharos Books.

1987 NEWSPAPER ENTERPRISE ASSN

Exotic defense for exotic deal

By James Jacoby

When English experts Terence Reese and Martin Hoffman co-authored "Play It Again, Sam" in 1986, bridge-book buffs knew they would get some exotic deals. Today's offering did not disappoint them.

The opening club ace lead was ruffed in dummy as East played the king. Declarer played dummy's heart ace and then a low heart, which he ruffed with his spade eight. West overruffed and played another club, but South ruffed, drew trumps and made the rest of the tricks by taking the diamond finesse.

"We couldn't beat the hand unless South had another club," exclaimed West.

"If he did, wouldn't he have tried to discard it on a second high heart?" replied East. "But there was a way to defeat the contract if declarer had the right shape, and it would have worked."

Snyder Duplicate Bridge Scoreboard

FRIDAY
Seven Tables
Dot Casey, Director

EAST-WEST
1. Lucille Joyce, Julian Jones.
2. Jane Hinton, Martha Fagin.
3. Rube McKinley, Barbara Yorgeson.

NORTH-SOUTH
1. Rosie Floyd, Billisue Stuard.
2. Ena Carroll, Sue Mize.
3. Billie Brice, Ann Davis.

SUNDAY
Four Tables, Dot Casey Director
1. Barbara Yorgeson, Dorothy Hudson.
2. Jeanette Clements, Virda Kimbro.
3. Billisue Stuard, Frances Stevenson.

Rebecca L. Felton of Georgia was sworn in Nov. 21, 1922, as the first woman to serve as a member of the U.S. Senate. Mrs. Felton's tenure lasted only a day. She had been appointed to serve out the remaining term of the late Sen. Thomas E. Watson before his elected successor took office.

Tap your own pure water.

You can get purified, clear fresh-tasting water right from your own water supply with the Aqua-Pure® Reverse Osmosis System. Water that's more pure than bottled spring water because bottled water isn't necessarily pure ...it's just spring water.
The reverse osmosis system removes up to 95% of the common impurities found in water by forcing it through a semipermeable membrane. The impurities are washed down the drain and you're left with fresh, clean water that is stored in dispensers, ready for your enjoyment...and your health.
With five models to choose from, we have one available to meet your requirements.
The difference is perfectly clear
The Aqua-Pure Reverse Osmosis System is available locally through
A-1 Air Conditioning, Inc.
573-7635 712 College

TRAVIS FLOWERS
1906 37th
573-9379

CLYDE HALL, JR.
SNYDER INSURANCE AGENCY
"Insurance for your Every Need"
915/573-3163
1820 26th St.

HAVE YOU HEARD?...
Your Loved Ones, Friends, Business Associates...
Regardless of what you may have been told in the past, most cases of
"Nerve Deafness" CAN BE HELPED
FREE Hearing Test
Wed., Jan. 28, 10 a.m.-2 p.m.
3400 College, Across from McDonald's in Snyder Shopping Center
TEXAS STATE HEARING AID CENTER
4201 A-North 1st, Abilene, Texas 79603
800-527-4112

Guaranteed lowest price in town!*

LIMITED TIME OFFER!
LIMIT ONE SPECIAL PER FAMILY
NOW ONLY $4.95 PLUS $2.00 DEPOSIT

Beautiful Heirloom Portrait Package
1(8x10), 2(5x7s)
and 10 wallets for only...
$9.95

★ Guaranteed Lowest Price
We Guarantee It!
Ask photographer for details

$2.00 deposit required plus $1.50 sitting fee for each additional subject. Additional photo package available at regular price (slightly higher deposit). Advertised special features our selection (2 poses) of the Blue and Brown Old Master, Scenic and Seasonal background $1.00 additional. Special effects, black & white backgrounds and props available only in our designer collection.

Jan. 28-29
Wed. & Thurs.
10 a.m.-2 p.m.
3 p.m.-6 p.m.

McCRORY
1800 Varsity Square

THE BORN LOSER by Art Sansom

FRANK AND ERNEST by Bob Thaves

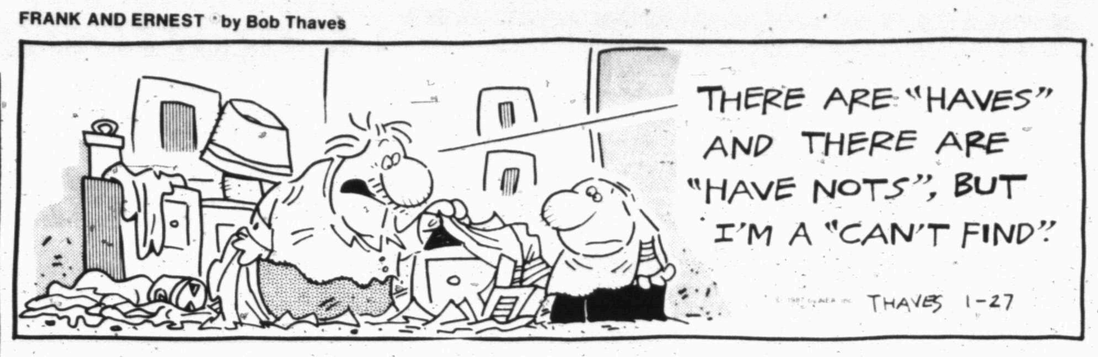

EEK & MEEK by Howie Schneider

ARLO AND JANIS by Jimmy Johnson

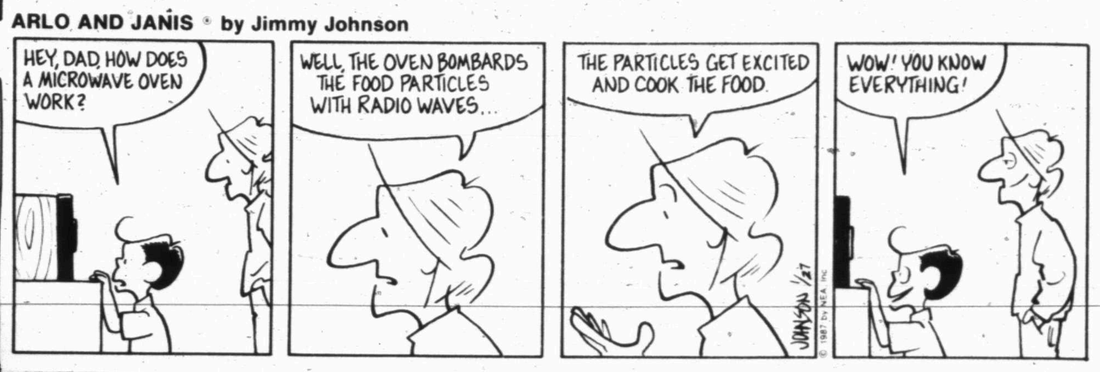

FLASH GORDON By Dan Barry

WINTHROP by Dick Cavalli

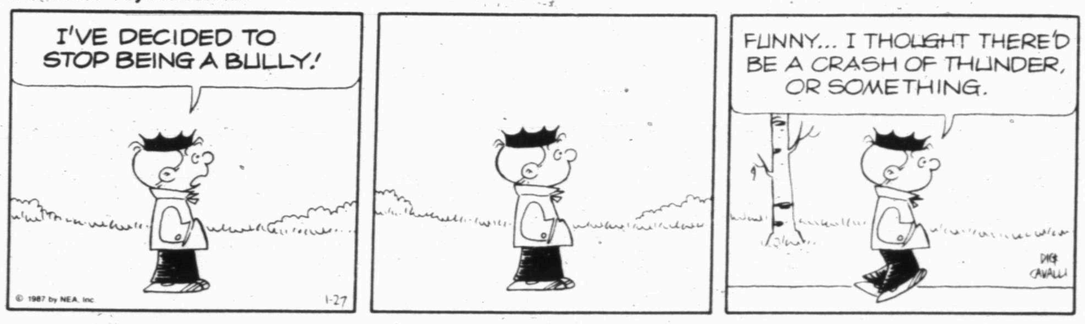

Barney Google and Snuffy Smith By Fred Lasswell

BUGS BUNNY by Warner Bros.

MR. MEN™ AND LITTLE MISS™ by Hargreaves & Sellers

ALLEY OOP by Dave Graue

THE GRIZZWELLS™ by Bill Schorr

CAPTAIN EASY by Crooks & Casale

PUZZLE

NEA

ACROSS

1 Napoleon's island
5 Resins
9 Married woman's title
12 Pertaining to dawn
13 Island
14 Wide shoe size
15 Regulation
16 Lion's cry
17 Hebrew letter
18 Baseball player Mel ____
19 Time period (abbr.)
20 Epic poem
22 Phrase of understanding (2 wds.)
24 ____ culpa
25 Ancient civilization
27 Airport
31 Bacchanals' cry
32 Long times
33 Actress Farrow
34 Ever (poet.)
35 Anecdote
36 Inner (comb. form)
37 Life jacket (2 wds.)
39 Pigs' homes
40 Before
41 Electrical unit
42 Hit hard
45 ____ Day
46 1550, Roman
49 Genus of rodents
50 Russian no
52 Ghostly
53 Uncle
54 Remedy
55 Despot
56 Compass point
57 Additions to houses
58 Coop

DOWN

1 Architect Saarinen
2 Oaf
3 Maryland city
4 Chemical suffix
5 Eagle's nest
6 Actress Sue
7 Hawaiian timber tree
8 Boulevards
9 Notation
10 Hollow grass
11 Sown (Fr.)
19 Mal de ____
21 Soft food
23 Look at
24 Word on the wall
25 Appear
26 Part of the eye
27 Sudden bump
28 All (pref.)
29 Astronaut Sally ____
30 Resort of New Mexico
32 Alleviate
35 Playwright Rattigan
36 WWII area
38 Not dry
39 Recoil
41 Spouses
42 Diving duck
43 Flowers
44 Biblical prophet
45 European blackbird
46 Flat tableland
47 Pass slowly
48 Ancient stringed instrument
51 Actor Brynner
52 And so on (abbr.)

Answer to Previous Puzzle

T	U	G	S		T	U	R	K		T	O	G
E	L	A	N		E	P	E	E		M	D	L
T	U	N	A		H	A	P	S		A	D	E
H	A	G	G	L	E	S		T	E	N	S	E
			G	E	E		T	R	A			
E	F	R	E	M		J	E	E	R	I	N	G
T	E	E	D		T	E	E	L		T	O	Y
T	A	D		T	H	A	N		T	E	R	M
U	T	O	P	I	A	N		E	A	R	N	S
			O	T	T		T	O	P			
E	Q	U	A	L		J	U	N	I	P	E	R
T	U	T		I	B	A	R		O	L	E	O
T	A	A		S	O	W	N		C	U	R	B
E	D	H		T	A	S	S		A	M	O	S

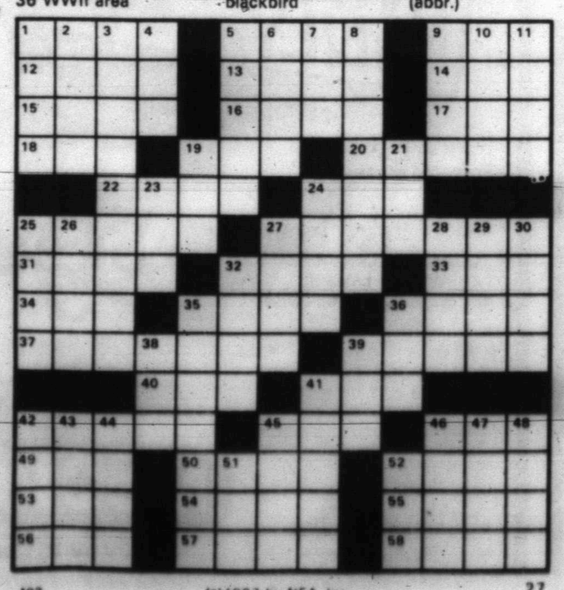

103 (c)1987 by NEA, Inc. 27

BLONDIE By Dean Young & Mike Gersher

KIT 'N' CARLYLE by Larry Wright

SNAFU™ by Bruce Beattie

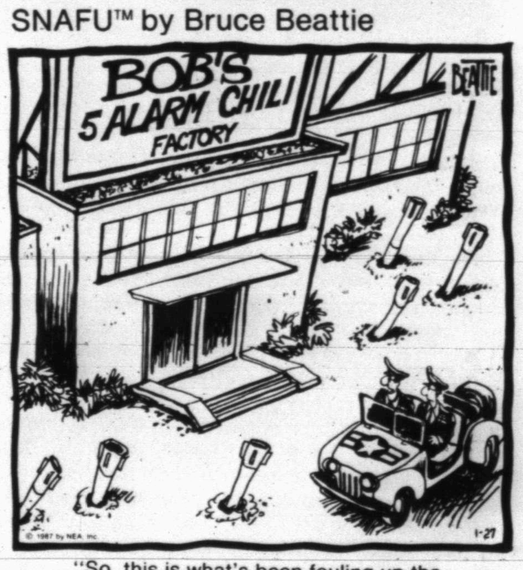

"So, this is what's been fouling up the heat-seeking missile tests!"

LAFF-A-DAY

"James — since we've had that remote control, do you realize we've been more remote than ever?"

DENNIS THE MENACE

"THIS IS CHICKEN NOODLE SOUP. THAT MEANS IT'S MADE FROM ROOSTER HEADS!"

Lee's 46 launches Western past Clarendon Dogs, 85-82

By BILL McCLELLAN
SDN Sports Editor

It wasn't one of Alvin Lee's better shots. After all, he usually doesn't hit anything but net. He banked this one in - from 33 feet out.

Lee's three-pointer with five seconds to play provided the margin of victory as Western Texas College defeated Clarendon 85-82 in a Western Junior College Athletic Conference ballgame here Monday night.

The 6-1 sophomore from Richmond, Va., scored Western's final 14 points for the evening, capping off an amazing 46-point night in which he hit five three-point goals. He had the crowd up and cheering most of the evening, but that final three-pointer even left the fans slightly stunned.

"He had two guys on him. I don't even think he could see the basket," said a somewhat shocked Coach Joe Mondragon of Clarendon College.

"He might have taken the shot a little quicker than I would have wanted him to, but that's who you want shooting the ball at the end of the game," said Western Texas' Phil Spradling.

But for Lee, there was little doubt. Western had struggled, building a 14-point lead in the first half and a 12-point advantage in the second half, only to see both evaporate. It wasn't what Lee had in mind. So when it came down to it and the game was a tossup in anybody's court, he reacted.

"I said to myself 'It's time for you to take over, Lee,'" pondered the all-conference talent.

He certainly did that.

Western fell behind early in the game, but took the lead midway through the first half and built it to a 14-point advantage. Lee, John Lewis, Melvin Thompson, Terry Ridgeway and Darrell Nelson all contributed as Western scored 15 unanswered points.

"We were playing good defense and concentrating on what we were doing," said Coach Spradling. "But we have a problem controlling it. We get a lead and we get to running it up and down the court. We forget to play defense and we lose some of that concentration."

That's what happened, as Clarendon rallied on baskets from Timmy Moore and John Townsend to edge within five before halftime, 44-39.

Early second-half action was a near repeat. Lee, Lewis, Igor Gojanovic and Amos Jones all tallied for a 66-54 Western lead. It was costly, though. Lewis fouled out with 10:37 still left in the game.

Clarendon began to get back into the contest as Townsend and Joe Torres put up six straight points. Lee answered for Western, but Townsend hit back-to-back to put the Bulldogs in front 74-73 with 3:41 left to play.

It was then that Lee took over. Despite being saddled with four fouls, he scored four consecutive points - one on a steal by Thompson, for a 77-73 Westerner advantage. The teams continued to trade points, with Lee's three-pointer at the two-minute mark making it 80-76.

Tommy French tied the game at 80-80 with 1:02 left, but Lee put Western back on top when he answered with a pair of free throws. Back came Clarendon with a tip-in from Moore. His shot might have put the game in overtime, but Lee took over once again, hitting from 33 feet out for the game winner.

"Yes, I saw the basket, but what I didn't know was how far out on me those guys would come," said Lee, referring to the Clarendon defense, which appeared to have the shooter blanketed as he took the winning shot.

"When a shooter like that gets hot he's capable of scoring 40 or 50 points if you get him the ball," said Spradling. "It was an exceptional game for him but if we had lost, it would be just another game. Winning makes it great. That's two wins in a row now and maybe that will be a boost to us."

Lee wanted to stress that he wasn't the only Westerner on the court.

"I try to do my part and be a leader, but it's a team effort," he said. "Everybody contributes. That's what counts."

In addition to Lee's 46 which included a 19-for-22 effort from the field, Lewis scored 16. Nelson nabbed 10, Gojanovic 5 and Thompson 4. All three had four fouls in the final minutes.

Clarendon was led by French's 23 points. Moore, Townsend and Kenny Appleberry nabbed 10 apiece.

The victory puts Western at 8-12 for the season and 3-5 in conference play. Clarendon slips to 6-11 and 2-4.

The Westerners return to Scurry County Coliseum on Thursday to host South Plains at 8 p.m.

Western Texas 85, Clarendon 82

CLARENDON (82)– Torres 3 2-2 8; Appleberry 5 0-1 10; Townsend 4 2-2 10; Reagins 0 1-2 1; Russell 2 0-0 4; Moore 5 0-0 10; French 10 3-3 23; Patterson 1 2-5 4; Jones 4 0-0 8; Sagay 2 0-0 4. TOTALS 36 10-15 82

WESTERN TEXAS (85)– Lee 19 3-3 46; Lewis 6 2-2 16; Jones 1 0-2 2; Nelson 4 1-2 10; Thompson 1 2-5 4; Gojanovic 2 1-2 5; Ridgeway 1 0-1 2. TOTALS 34 9-17 85

Halftime: WTC 44, CC 39. **Total Fouls**- CC 17, WTC 23. **Fouled Out**- Lewis. **Three-Point Goals**- Lee 5, Lewis 2, Nelson 1. **Records**- CC 6-11, 2-4 WTC 8-12, 3-5.

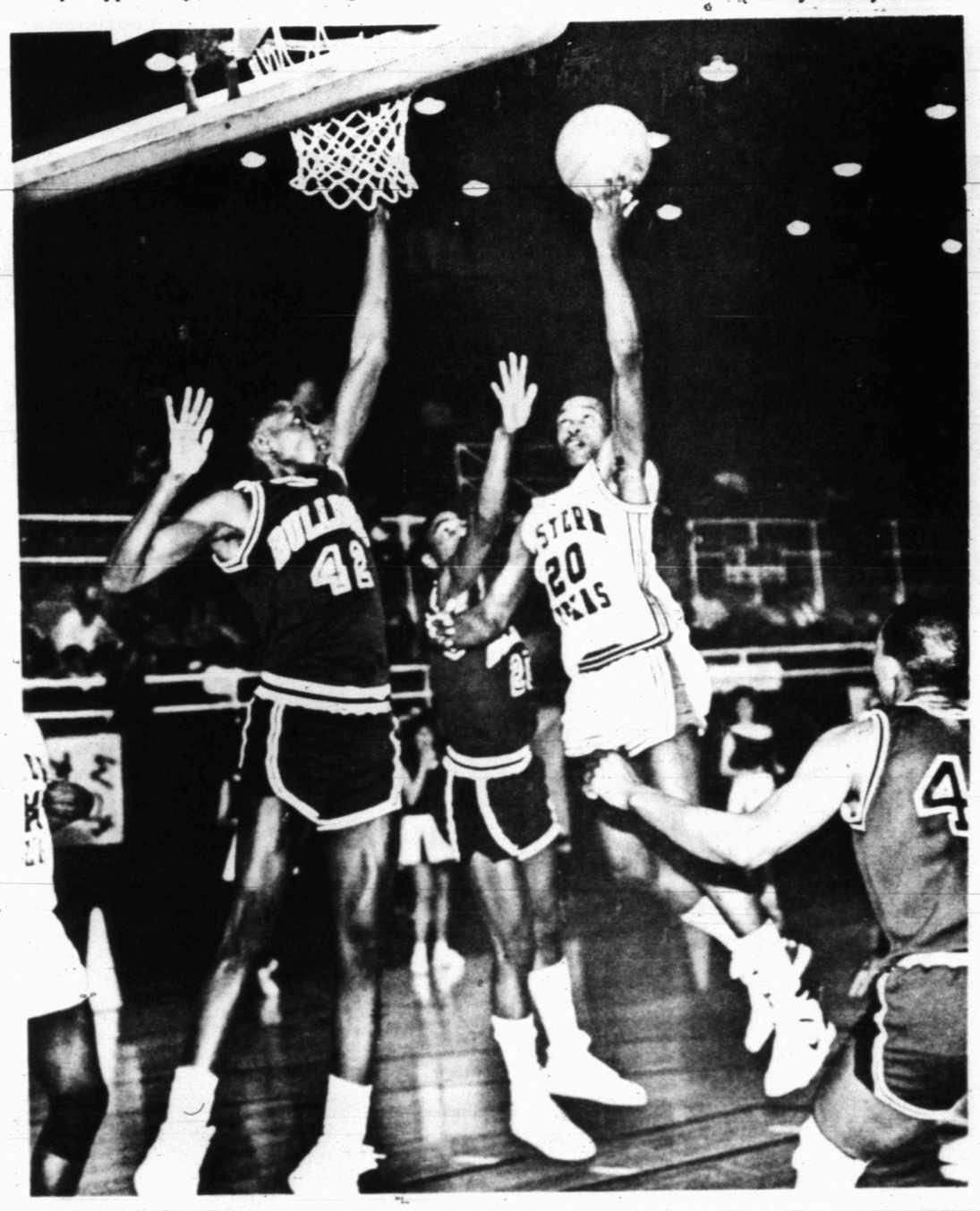

UNSTOPPABLE -- Western Texas' Alvin Lee scored 46 points, including the game-winner with five seconds left, as the Westerners defeated Clarendon College 85-82 here Monday night. WTC's Dusters also defeated Clarendon, 80-59. Above, Lee goes to the hoop as Darius Jones, Randy Reagins and O'Neil Dawkins defend for CC. (SDN Staff Photo)

Tiger teams tip off with 'Stangs tonight

SWEETWATER -- Snyder's Lady Tigers hope to avenge an overtime loss and take over a share of second place in the District 2-4A standings as they battle Sweetwater here tonight at 7:30.

Meanwhile, Coach Larry Scott's Snyder boys are at home, hosting the Mustangs of Sweetwater in Scurry County Coliseum - also at 7:30 p.m. Both games will be preceded by junior varsity contests at 6 o'clock.

Sweetwater's Lady Mustangs accounted for one of Snyder's four district losses earlier this season as they nipped the Lady Tigers 49-42 in overtime. Snyder has fought its way back to pull within a game of the Mustangs in the second half of district play and is 7-4 going into tonight's ballgame. Sweetwater is 7-3.

The Lady Mustangs, 16-7 overall, are led by Cheryl Owens and Angela Goodman, who accounted for 26 of Sweetwater's points in the overtime victory over Snyder.

Snyder, under the direction of Coach Ken Housden, is 15-8 for the season.

For the boy's game, Sweetwater takes records of 13-10 for the season and 4-5 in district play to Scurry County Coliseum. The Mustangs lost earlier in the season to Snyder, 62-48, despite a 20-point effort from Chris Harris.

Snyder boys are 13-10 and 6-3 and ride a three-game winning streak into tonight's action.

Friday, Snyder teams exchange roles of host and visitor to play Pecos. Housden's girls will entertain the Lady Eagles in the high school gym. Coach Larry Scott's boys will play in Pecos.

Frosh girls fall

Snyder freshman girls, playing for the first time in two weeks, stumbled to Seminole on Monday, 40-38.

Cindy Srna led the Cats with 16 points.

Snyder plays again Friday, meeting Brownfield at 4:30 p.m. in the Big Spring Tournament.

Seminole 40, Snyder 38

SNYDER– Cindy Srna 16, Cindy Martinez 7, Anne Osborn 6, Trina Brown 4, Debbie Martinez 3, Anissa Reed 2; TOTALS 16 6 38

SEMINOLE– Rios 28; TOTALS 17 6 40.

Snyder	11	8	7	12	-38
Seminole	14	9	8	9	-40

NBA glance

By The Associated Press

EASTERN CONFERENCE	W	L	Pct.	GB
Atlantic Division				
Boston	30	11	.732	—
Philadelphia	23	18	.561	7
Washington	20	20	.500	9½
New York	13	28	.317	17
New Jersey	11	29	.275	18½
Central Division				
Atlanta	26	14	.650	—
Detroit	26	14	.650	—
Milwaukee	26	18	.591	2
Chicago	21	18	.538	4½
Indiana	20	21	.488	6½
Cleveland	16	26	.381	11
WESTERN CONFERENCE				
Midwest Division				
Dallas	26	14	.650	—
Utah	23	17	.575	3
Houston	22	19	.537	4½
Denver	19	24	.442	8½
Sacramento	13	27	.325	13
San Antonio	12	29	.293	14½
Pacific Division				
L.A. Lakers	32	9	.780	—
Portland	26	17	.605	7
Seattle	22	19	.537	10
Golden State	23	20	.535	10
Phoenix	18	25	.419	15
L.A. Clippers	5	36	.122	27

Monday's Games

Seattle 108, Utah 95
Phoenix 120, Detroit 118, OT
Milwaukee 114, L.A. Clippers 94
Portland 145, Denver 141, OT

HUNTER'S HEADQUARTERS
1987 Hunting & Fishing License
Thomas & Spence Permits
CASH LOANS
$50-$300
TIMELY PAWN
2409 Ave. R 573-9335

And Welch's 34-point effort...

Defense keys latest Duster victory

Western Texas College's Dusters outscored Clarendon 17-1 in a five-minute period of the first half here Monday and went on to post an 80-59 victory.

Six different Dusters players helped with the scoring as Western went from a 21-11 advantage to a 38-12 romp before Clarendon could recover. A number of the points came from a Dusters half-court press. Ironically, it was Western Texas coach Kelly Chadwick who before the game was concerned about the Clarendon press.

"Our defense, I thought that was the difference in the ballgame," said Chadwick, whose eighth-ranked Dusters improved to 19-3 on the season and 4-1 in conference play. "We worked on our defense the last few workouts and I expected it to be better tonight. It was. I thought our press and our man-to-man defense gave them trouble."

Western got points from Lisa Thompson, Wendy Milner and Brenda Welch for a quick 8-0 lead and Clarendon never got closer than six points the rest of the game. The Dusters, led by Welch's 17 points, took a 48-23 lead into intermission.

In the second half, Western played less-inspired ball - understandably with a 25-point advantage. Clarendon got as close as 17 points with 4:28 left, but the margin generally stayed in the 20-23-point range. Welch added another 17 points to give her 34 for the night.

"We didn't play super in the second half, but it's hard when you have a lead like that. Even the pros have trouble keeping their intensity up," said Chadwick. "I thought we didn't set up our offense very well and we had way too many fouls."

Clarendon's press hampered the Dusters in the second half, too, but Chadwick was glad to see the Lady Bulldog defense.

"We needed that, someone to really press us hard. I think it will pay off for us the next time we see it again," he said. "Clarendon is a better team than what we played tonight. I know we'll have a tough time at their place. But a lot of the reason they didn't play that well was our defense. Our kids played really good defense and never let them get into their offense."

In addition to Welch's 34 points, Lisa Thompson scored 16 and GiGi Robinson and Wendy Milner added 10 apiece.

Clarendon, 9-5 overall and 2-2 in the conference, notched 17 points from 5-10 sophomore Sheilah Adams and 17 more from Loretta Garcia. Chiquita Miller added 13.

The Dusters stay at home this week, returning to Scurry County Coliseum on Thursday for a 6 p.m. ballgame with South Plains College.

Western Texas 80, Clarendon 59

CLARENDON (59)– Adams 8 1-2 17; French 0 2-4 2; Garcia 6 5-6 17; Pm Jackson 0 0-0 0; Pt Jackson 1 0-0 2; Kelly 1 0-0 2; Koltz 1 0-0 2; Miller 5 3-4 13; Stephenson 2 0-0 4; TOTALS 24 11-16 59.

WESTERN TEXAS (80)– K. Thompson 0 4-8 4; Straley 0 0-0 0; Housden 0 0-0 0; Marr 2 2-2 6; Bals 0 0-0 0; Welch 14 6-9 34; Robinson 4 2-2 10; Milner 3 4-4 10; L. Thompson 7 2-2 16; Smith 0 0-0 0; TOTALS 30 20-27 80.

Halftime- WTC 48, CC 23; **Total Fouls**- CC 20, WTC 19; **Fouled Out**- French, Adams; **Records**- CC 9-5, 2-2; WTC 19-3, 4-1.

Men's WJCAC

Team	Conf W	Conf L	Season W	Season L
New Mexico JC	9	0	21	1
Midland	7	1	19	1
South Plains	5	2	15	4
Howard	4	3	12	8
Odessa	3	4	13	7
Clarendon	2	4	6	11
Western Texas	3	5	8	12
NMMI	1	7	4	16
FrankPhillips	0	8	7	15

Monday's Games: WTC 85, CC 82; MC 85, FPC 78; NMJC 100, OC 90; SPC 101, NMMI 71.

Thursday's Games: SPC at WTC, HC at OC, MC at CC.

Saturday's Game: CC at FPC.

Women's WJCAC

Team	Conf W	Conf L	Season W	Season L
Western Texas	4	1	19	3
Odessa	4	1	18	2
South Plains	3	1	14	7
Howard	3	2	15	6
Clarendon	2	2	9	5
FrankPhillips	1	5	9	10
New Mexico JC	1	6	8	15

Monday's Games: WTC 80, CC 59; OC 83, NMJC 73.

Thursday's Games: SPC at WTC, HC at OC.

Friday's Game: Trinidad St. at CC (non-conference).

Saturday's Game: CC at FPC.

Baylor Bears shock Houston club, 67-62

HOUSTON (AP) - Baylor Coach Gene Iba said the Bears' strategy was simple: Contain Houston's Greg Anderson.

The strategy worked, apparently, as Baylor downed the Cougars 67-62 in the only Southwest Conference game played Monday night.

"We knew we couldn't let Greg catch the ball or he would beat us, just like he's beaten some other teams," Iba said.

Anderson was kept to four points and four rebounds while getting off only three shots.

Meanwhile, Baylor center Darryl Middleton scored 25 points and guard Michael Williams followed with 24 to pace the Bears.

UH Coach Pat Foster said Middleton and Williams' playing hurt his team's chances.

"It wasn't any big mystery," he said. "Those two are great players and the others played their roles. They just clear out one side for Williams and if he's not open, they get inside to the big guy (Middleton)."

Texas Christian was idle Monday but moved up in The Associated Press Top 20 poll from No. 19 to No. 16.

Tonight, Texas Tech hosts Midwestern in nonconference action. It is the only SWC game scheduled.

Baylor improved to 10-7 overall and 5-2 in the conference after winning four of their last five games. Houston fell to 11-6 and 4-3 after losing three of their last four.

RENT 20% Discount On All Rental Items Through Jan. 31st
ABC RENT-ALL 1300 25th 573-1375 MOST ITEMS HAVE HOURLY, OR DAILY RATE

TOM'S MARINE INC.
315 E. Hwy. 573-6562

THE PERRYCO Box Scraper

STOP EROSION NOW!
Do your own dirt work and rebuild terraces now before more damage is done. PerryCo Box Scrapers available for immediate delivery in 8, 10 & 12 foot models complete with weight box, wheels and adjustable tongue.
Call toll-free in Texas 800/792-3246
other States call 800/433-3349
THE PERRY COMPANY
Box 7187 • Waco, Texas 76710 • Phone 817/756-2137

SAFEWAY UNLIMITED

SAFEWAY SPECIAL — SAVE MORE THAN EVER BEFORE!

CHUCK ROAST

USDA CHOICE

SAVE 60¢ Lb.

Blade Cut. USDA Choice Select Grain Fed Beef

SAFEWAY SPECIAL — 99¢ Lb.

Beef Neck Roast $1.19 Lb.

Decker Franks

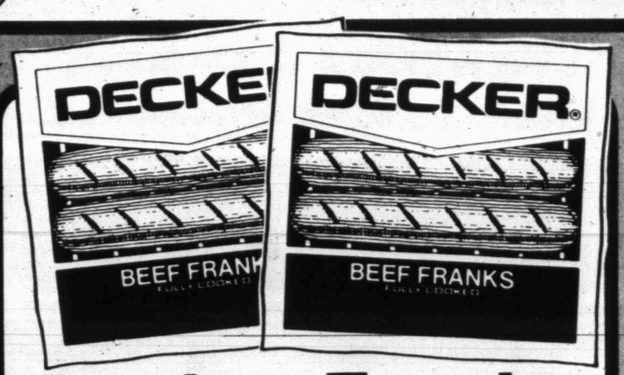

Jumbo •Meat or •Beef

SAFEWAY SPECIAL — $1.38 1-lb. Pkg.

SAVE 81¢

Pork Picnic

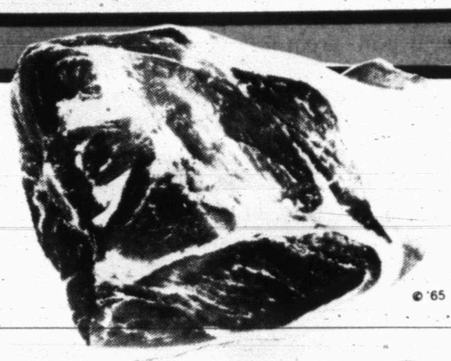

Fresh. Lean & Tender

SAFEWAY SPECIAL — 98¢ Lb.

1/4 INCH SUPER TRIM

Safeway Select Beef, Pork, Lamb & Veal are SUPER-TRIMMED to a Maximum of 1/4 Inch External Fat.

Arm Roast

USDA Choice Select Grain Fed Beef Chuck

SAFEWAY SPECIAL

SAVE 30¢ Lb.

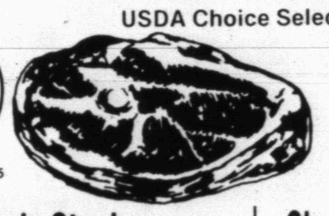

$1.59 Lb. USDA CHOICE

Chuck Blade Steak	USDA Choice Select Grain Fed Beef	$1.49 Lb.
Chuck Arm Steak	USDA Choice Select Grain Fed Beef	$1.79 Lb.

Ground Chuck	Made Exclusively from Beef Chuck	$1.68 Lb.
Tri-Tip Steak	Boneless. Beef Loin	$2.49 Lb.
Decker Luncheon Meat	Any Flavor	1-lb. Pkg. $1.39
State Fair Burritos	Any Flavor	3 5-oz. Pkgs. $1

Pork Spareribs	Fresh. Under 3½ Lbs.	$1.59 Lb.
Smoked Sausage	Smoky Hollow. Regular or Traditional. •Regular or •Beef Flavor	$2.09 Lb.
Pork Sausage	Safeway Brand •Regular or •Hot (2-lb. Pkg. $3.15)	1-lb. Pkg. $1.59
Sliced Bacon	Smok-A-Roma (2-lb. Pkg. $3.35)	1-lb. Pkg. $1.69

FRESH NECTARINES

SAFEWAY SPECIAL

Imported New Crop

SAVE 60¢ Lb.

99¢ Lb.

Delicious Apples

•Red or •Golden
Washington State Extra Fancy

SAFEWAY SPECIAL — 69¢ Lb.

SAVE 20¢ Lb.

GOLDEN RIPE Bananas

America's Favorite Fruit

SAFEWAY SPECIAL — 3 $1 Lbs.

SAVE 47¢ ON 3 LBS.

The Greenery

Liven up your Holidays with fresh cut flowers and potted plants from your Safeway Plant Dept.

Fragrant Freesias

Foil Wrapped

6-Inch Pot	$7.99 Each
4-Inch Pot	$3.99 Each

Iceberg Lettuce	Fresh California	Head 79¢
Vanilla Wafers	Jackson	12-oz. Box 69¢
Minneola Tangelos	California Sweet & Juicy	Lb. 79¢
Fresh Turnips	Flavorful	Lb. 39¢
Ripe Watermelons	Juicy Sweet	Lb. 39¢

Hass Avocados	Ripe. California Variety	Each 2 For $1
Fresh Greens	•Collard •Mustard or •Turnip	2 Bunches $1
Fresh Cabbage	Green Heads	Lb. 25¢
Cherry Tomatoes	Salad Favorites	Pint 99¢

SAFEWAY Deli Shop

For Fresh Meats, Cheeses or Party Trays, your Safeway Deli has it!

Gourmet Turkey Pastrami	Foster Farms	Lb. $3.29 (SAVE 20¢ Lb.)
Swiss Cheese	Bavarian	Lb. $3.89
Gourmet Potato Salad	With Egg Reser's	Lb. 99¢
Texas Beef Barbecue		Lb. $2.99

Available in stores with Safeway Deli Shop.

SAFEWAY Bake Shop

Enjoy delicious, fresh baked breads, cakes & pastries from your Safeway Bake Shop.

Golden Pound Cake	"Tenderly Golden"	Each $1.49
French Bread	"Crisp Crust"	Each 99¢
Almond Bear Claws	"Real Danish"	2 For $1
Apple Dessert Strudel	"Apple Filled"	Each $1.19

Available only in stores with Full-Line Bake Shop.

Heinz 57 Steak Sauce	Hickory Flavor	10-oz. Btl. $2.59
Mexene Chili Powder		1.25-oz. Btl. 55¢
Town House Spinach		15-oz. Can 45¢
Sanka Instant	Coffee	8-oz. Jar $5.69

DOUBLE COUPONS

NO LIMIT ON COUPON VALUE. SEE STORE FOR DETAILS!

SAFEWAY SPECIAL

Surf Detergent

(40¢ Off Label) $1.59

SAFEWAY SPECIAL

42-oz. Box

SAVE UP TO $1.34 OFF REG.

Shout Pre-Wash Refill 32-oz. Btl. $2.39

SAFEWAY SPECIAL

Nice 'n Soft

Bath Tissue

• White or • Accents

SAVE 48¢

89¢

4-roll Pkg.

Swish Bowl Cleaner Liquid 16-oz. Btl. $1.19

SAFEWAY SPECIAL

LARGE 'AA' EGGS

Lucerne

Dozen Ctn.

65¢

Fresh Milk ½% Lowfat Lucerne Gal. Jug $1.59

English Muffins Mrs. Wright's 6-ct. Regular 2 12-oz. Pkgs. $1

Look for the Red Arrows & Save!

Hunt's Tomatoes Whole Peeled. • Regular or • No Salt	2 14.5-oz. Cans	$1
Stewed Tomatoes Hunt's • Regular or • No Salt	14.5-oz. Can	59¢
Solid White Tuna Bumble Bee Tuna In Oil or Water	6.5-oz. Can	99¢
Handi Wrap Plastic Wrap 12-inch Wide	200-sq. ft. Roll	$1.49

Corn Tortillas Lucerne. 36-ct.	24-oz. Pkg.	79¢
Chilled Orange Juice Bel-air	Gallon Jug	$2.29
Hungry Jack Biscuits Pillsbury • Fluffy • Butter Tastin' • Sweetmilk • Buttermilk. 10-ct.	10-oz. Can	59¢
Storage Bags Ziploc Bonus Pack	24-ct. Box	$1.69

SAFEWAY SPECIAL

SAVE UP TO $1.50

FINESSE SHAMPOO

or • Conditioner. 20% More FREE!

$2.49

18-oz. Btl. BONUS PACK

SAFEWAY SPECIAL

Ziploc Bags

Sandwich Bags

99¢

SAVE UP TO 40¢

50-ct. Pkg.

Sandwich Bags Ziploc 100-ct. Box $1.79

SAFEWAY SPECIAL

Contac Caplets

Severe Cold Formula

$1.69

SAVE UP TO 94¢

10-ct. Pkg.

SAFEWAY QUALITY FILM PROCESSING

COMPARE OUR EVERYDAY LOW PRICES

	Safeway	Other Food Stores	Drug Stores
12 Exp.	$2.99	$3.99	$5.99
Disc.	$3.99	$4.49	$6.75
24 Exp.	$5.49	$6.39	$9.62
36 Exp.	$7.99	$8.99	$14.49

Price Comparison Made 1/5/87

OFFICIAL KODAK COLORWATCH CENTER — Kodak Colorwatch System

PLUS... GUARANTEED NEXT DAY or FREE

Broccoli Cuts Bel-air Frozen	20-oz. Pkg.	99¢
Pet Ritz Cobbler Assorted	26-oz. Pkg.	$1.49
Frozen Orange Juice 100% Pure Bel-air	12-oz. Can	79¢
Ice Cream Snow Star Assorted Flavors	½-gal. Ctn.	$1.29
Freezer Bags Ziploc. 20-ct. Quart Size or 8-ct. Jumbo Utility Bags.	Your Choice	$1.59

Kodak Batteries 2-ct. C or D or (• 9-volt Single) $1.00 Refund By Mail On 2 Pkgs. 2 Pkgs. $3

Fibercon Laxative Tablets NEW! 36-ct. Pkg. $3.29

Your Full Service SAFEWAY PHARMACY is...

COMPUTERIZED

What This Means To You

CONVENIENCE

Fast and Accurate service. We can find your prescription for refill even without the bottle or prescription number.

RECORD KEEPING

All prescriptions are entered into our computer files. Any time we can provide you with a complete individual or family record for tax or insurance purposes.

SECURITY

Your medical history is maintained in our files. If one prescribed drug will adversely react with another of your prescriptions, or an allergy, our computer will alert us.

SAFEWAY Rx PHARMACY

Dr Pepper

All Varieties

98¢

2-liter Btl.

Solo Plastic Cups 16-oz. Size 20-ct. Pkg. $1.15

The wisest investment you'll ever make for your family begins with only...

FUNK & WAGNALLS NEW ENCYCLOPEDIA 1986 Edition 9¢

Volume 1 only 9¢ Volumes 2-29 only $4.99 ea.

WE WELCOME FOOD STAMP SHOPPERS

For Your Convenience POSTAGE STAMPS Book of 20 $4.40

Prices effective Wednesday, January 28 through Tuesday, February 3, 1987 in . . Snyder

We reserve the right to limiit quantities.

SAFEWAY

GREAT PLACE TO BUY...SELL TRADE OR RENT 573-5486

the Classifieds!

Classified Deadline

4:00 p.m.

Prior to Day of Publication

Sunday & Monday, 4 p.m. Friday

Notice to Classified Ad Customers

All Ads are cash unless customer has an established account with The Snyder Daily News. Ads may be taken over the phone so that they may be processed but payments must be made prior to publication.

CLASSIFIED ADVERTISING
RATES & SCHEDULES
15 WORDS, MINIMUM

1 day per word	17¢
2 days per word	31¢
3 days per word	41¢
4 days per word	53¢
5 days per word	60¢
6th day	FREE
Each additional day 7¢ per word	
Legals, per word	18¢
Card of Thanks, per word	18¢

These rates for consecutive insertions only. All ads are cash unless customer has an established account with The Snyder Daily News.

The Publisher is not responsible for copy ommissions, typographical errors, or any unintentional error that may occur further than to correct it in the next issue after it is brought to his attention.

ERROR

The Daily News cannot be responsible for more than one incorrect insertion. Claims cannot be considered unless made within three days from date of first publication. No allowance can be made when errors do not materially affect the value of the advertisement.

All out of town orders must be accompanied by cash, check or money order. Deadline 4:00 Monday through Friday prior to any day of publication. Deadline Sunday & Monday, 4:00 p.m. Friday.

MISS YOUR PAPER?

Your Snyder Daily News should be delivered Monday through Saturday by 6:00 p.m.

Your carrier strives to give Prompt service, but should your paper be missing...

PLEASE Call
573-5486
Monday thru Saturday before 6:30 p.m.

020 ANNOUNCEMENTS

ANTIQUE OR NEW - Bring in or Call us for the Repair and Refinishing of your Clocks, Lamps & Furniture, Also Old Phonograph Record Players.
HOUSE OF ANTIEKS
4008 College
573-4422

HAIR CUTS, $5.00. Shampoo & Style, $5.00. Perms, $20.00 - $35.00, hair cuts included. Frost, $24.50. Bleach, $24.50. Sculptured Nails, $30. Hot Oil Manicures, $5.00. Call 573-9888, Wednesday thru Saturday.

NUTTY ACRES, North Hwy 208: Cracking & Shelling, Open Mondays only during January. 915-728-3195, 728-5936, 728-5816.

OPEN HOUSE
Lorraine Lodge AF & AM
No. 1307
Sat., Jan. 31, 4:00 p.m.
Invites all Master Masons and friends to help celebrate 150 years of Masonary in Texas. Guest Speaker - Right Worshipful Sam Hilburn, Past Grand Master of the Most Grand Lodge of Texas. Casual Dress, Refreshments.
For more info., contact
John McMackin, Jr. Warden
915-573-0325

let your words do the talking in the CLASSIFIEDS

BUSINESS BULLETIN BOARD

TOM WADLEIGH ABOUT DOOR COMPANY 573-2442 Garage Doors of All Kinds

SMITH'S MUSIC PLACE Complete Music Store Instrument Repair & Piano Tuning 2509 College Ave 573-5937

HILL & HILL AUCTION SERVICE Phone 573-5811 Snyder, TX Alvin Hill, Auctioneer TXS 107-2035

COOPER APPLIANCE Service & Parts 573-6269 Heating & Air Conditioning. Free Estimates. Best Prices. 25 Years Experience

ELECTROLUX Sales & Service Supplies Don Adams 2300 College 573-0016 or 573-3747 after 6

OPEN NEAL MACHINE & WELDING SHOP 2311 Avenue G 573-3283 Ralph Neal

Pioneer Furniture New & Used Furniture and Appliances We Buy, Sell & Trade 2310 College

M & S Drilling Co. Inc. Water Well Drilling Pump Sales & Service Call Ray Sorrells 573-8951

DOLLAR TV RENTAL Home Entertainment No Credit Check Rent to Own 2505 Ave U 573-4712

ARKLA Payne BUCHANAN HEATING & AC 2101 25th Snyder, Texas We handle Payne units and service all makes and models. Call us for your heating and cooling needs at 573-3907

SNYDER APPLIANCE SERVICE Serving Snyder Area for 35 Years. Satisfaction guaranteed. Repairs on all Makes & Models. CAP HERNANDEZ, OWNER 573-4138

WATERWELL SERVICES Windmills & Domestic Pumps Move, Repair, Replace Tommy Marricle 573-2493 Bennie Marricle 573-8710 Before 8 a.m. & after 6 p.m.

RENT "N" OWN Furniture, Tv's Stereos and Appliances 2514 Avenue R 573-4844

COMPUTIME Bookkeeping and Tax Service Sue Smith 2501 32nd 573-0346 573-6731

070 LOST & FOUND

FOUND in Vicinity of First Christian Church: a female Gold Pekinese or Pug Dog. Call 573-6115 or 573-7664.

LOST: 1988 Senior Ring. Snyder. Has full name inside. Lost around Snyder Lanes. REWARD. 573-7188.

080 PERSONAL

GIVE YOUR Valentine a beautiful Sun Tan. For information on special rates, call 573-0109.

HERBALIFE INDEPENDANT DISTRIBUTOR. Call me for products. Winnie Poyner, 573-3131.

LIFT A FINGER. Report child abuse. 1-800-252-5400 toll free statewide child abuse hotline.

PHOBIA SUPPORT GROUP, 573-9750; Individual & Marriage Counseling, 573-8140. Ron Lepard, M.A., 1911 25th St.

let your words do the talking in the CLASSIFIEDS

090 VEHICLES

72 CORVETTE, 454 4-Speed, $5500. Serious inquiries only. 573-8990.

79 BLAZER, low mileage. After 5:00 p.m., 573-8927.

BEST BUY IN TOWN: 1985 Chrysler LeBaron Coupe, fully loaded, excellent condition, 2 tone paint, great gas mileage, $9,000 or best offer. Call 573-1462.

1979 BUICK REGAL, V-6, automatic. A.C., runs good. Won't last long. $1895. Call Mark Wallace, 573-6351.

1970 CHEVROLET PICKUP, V-8, automatic. Needs Home. $895.00. Call Mark Wallace, 573-6351.

1978 CHEV. SILVERADO PU., 4 Wheel Drive, Rebuilt Motor & Trans. Loaded w/many extras. $3000. 573-5767.

1980 CAMARO: T-tops, nice. 915-766-3144 (Roscoe).

1986 4 DOOR Ford Taurus. All power, white w/red interior, V-6 motor, 5400 miles, $9,500. 573-6859 after 6:00 p.m.

FOR SALE BY OWNERS
83 Olds Toronado, loaded w/-moonroof, $7695.
83 Olds Toronado, loaded, $5995.
83 Olds Delta 88 Royale Brougham, 4 dr., $2895.
82 Olds Delta 88 Royale Brougham Cpe., loaded, w/-moonroof, $4750.
82 Olds 98 Regency, 4 dr., loaded, $6300.
81 Chevy P.U., $2250.
See at 2112 Ave R or call 573-8961 days, 573-5022 nights.

1985 FORD ECONOLINE: less than 14,000 miles. 573-2490.

1986 NISSAN King Cab, 4x4. 573-9069.

1986 PONTIAC PARISIENNE: 4 Door, full size, conventional V-8, 12,750 one owner miles, loaded, immaculate condition. $11,250. 573-0712 after 4:30.

WE BUY JUNK CARS. 573-4842.

1978 ZTDII, V-8, automatic, 2 door. Good work car. $875.00. Call Mark Wallace, 573-6351.

091 VEHICLE PARTS

A&B AUTO PARTS: Specializing in used Auto Parts. Complete Engines & Transmissions. 304 Old Lubbock Hwy. Phone 573-1491.

110 MOTORCYCLES

1976 Harley Davidson Super Glide $2750. Call 573-4842.

1945 FLAT HEAD Harley Davidson. $1600. 573-8990.

140 BUSINESS OPPORTUNITY

RESPONSIBLE PERSON Wanted to own and operate candy vending route. Pleasant business with high profit items. Can start part time. Cash investment of $3,996 to $12,996. Call 1-800-328-0723. EAGLE INDUSTRIES. 27 years of Service.

150 BUSINESS SERVICES

BRYANTS CARPET AND UPHOLSTERY CLEANING: Acoustical Ceiling Cleaning, Fire and Water Restoration. Serving Snyder 10 Years. Call 573-2480 or 573-3930.

CERAMIC TILE Contractors: Bath, Patio and Custom Designed Jacuzzi. New and Repair. Ed Burleson, 573-7969 or 573-7960.

FOR CARPENTER WORK from Remodeling to Add-ons and Fix-it Jobs, call Johnny Blocker 573-5100.

For all Your **ELECTRICAL WIRING** needs, call Ed Blocker, 573-7578.

FOR SALE: Top Soil and Caliche, delivered. Call Eddie Don Floyd at 573-8333 or nights, 573-5235.

FOX CONTRACTORS: 573-3995. Free estimate General Repairs, Add-ons, Custom Cabinets, Acoustical Ceilings, Carpet Installation.

GENERAL HOME REPAIRS: Remodeling, Acoustical Ceilings, Paneling. Small Jobs Welcomed. Sam Fleming, 573-0391, evenings.

HANDYMAN WORK WANTED: Repair, Fix-it, Painting (Inside, Outside), Tape, Bed, Texture. 573-7529, Gordon Musick.

KRUGER ROOFING CO.: A Home Town Business. For estimates, call 573-0243 or 573-3166.

NEW HOME Sewing Machines. Electrolux Cleaners. Quality Service all machines. Stevens. Charlenes Draperies, 573-6601 or 1-235-2889.

PAINTING, TAPING & Bedding, Wall Papering, Acoustical Ceilings. 30 Years Experience. 573-8707 or 573-2490.

PAINTING, Interior, Exterior. Residential, Commercial. Reasonable Rates. Free Estimates. Call Randy, 573-8861.

QUALIFIED INCOME TAX PREPARER. Reasonable rates. Call 573-5725.

ROBBINS CONSTRUCTION: Metal Buildings; Barns; Carports; Porches; Composition, Metal Roofs; Metal, Wood, Wire Fencing. 573-8083.

STRICKLAND'S T.V.: FREE Picture Tube Test and Estimate of any Repairs required, **while you wait,** on all T.V.'s brought into our shop until February 1, 1987. 2413 College Ave., 573-6942.

let your words do the talking 573-5486

160 EMPLOYMENT

AIRLINES NOW HIRING. Flight Attendants, Agents, Mechanics, Customer Service. salaries to $50K. Entry level positions. Call 805-687-6000 Ext. A-10238 for current listings.

DELIVERY PERSON: reliable car, week days or evenings and Saturdays. Neat appearance a must. 573-4020.

EXCELLENT INCOME for home assembly work. For info. call 504-646-1700. Dept. P-1042.

EXPERIENCED HAIRSTYLIST needed. Excellent Percentage. Good Working Conditions. Send resume to: P.O. Box 949H, Snyder.

GOVERNMENT JOBS. $16,040-$59,230/yr. Now Hiring. Call 805-687-6000 Ext. R-10238 for current federal list.

HERBALIFE INDEPENDANT DISTRIBUTOR. Call me for business opportunity. Winnie Poyner, 573-3131.

MITCHELL COUNTY HOSPITAL, Colorado City, Texas, is taking applications for registered nurses needed for surgery and floor work. Contact JoAnn Merket, Director of Nurses, or Ray Mason, Administrator, at (915) 728-3431.

NOW ACCEPTING Applications for Convenience Store Manager and Clerks for Local Chain Store. Salary based on experience. Send resume to: P.O. Box 949T, Snyder.

POOL, SPA, SUNROOM REPRESENTATIVE. No experience necessary. Part-time or Full-time. Days, Evenings or Weekends. We offer classroom & field training. No age limit. Car necessary. Earnings grow with experience. For an appointment, phone Mr. Wagner at 806-794-4350.

TELEPHONE SALES: Part-time, evenings, 24 hours a week. Telephone experience helpful. Excellent for student, housewife. 573-4020.

GREAT PLACE TO BUY...SELL TRADE OR RENT 573-5486

210 WOMAN'S COLUMN

ANTIQUE OR NEW - Bring in or Call us for the Repair and Refinishing of your Clocks, Lamps & Furniture, Also Old Phonograph Record Players.
HOUSE OF ANTIEKS
4008 College
573-4422

DECORATED CAKES: Birthday, Anniversary, Shower, Wedding Cakes. For all your cake needs, call Reta's Cake Shop, 573-1546 or 573-6917.

"JANA'S CUT ABOVE" New Years Special through January 31st. Haircut & Zotos Perm, $25.00. Jana Hillis, 409 32nd, 573-8681.

PRETTY PUNCH for sale. Free lessons. Anyone can do it. Nice Hobby. 573-9852.

SOS HOUSECLEANING Service: Ask about our Window Cleaning. Country Corner: Come see our handmade gifts. All at Pickup Parcel and Post. We ship via UPS and Purolator. 4000 College. 573-2708 or 573-4789.

STANLEY HOME PRODUCTS. If you are in need of merchandise. Call Earline, 573-8927; Christine, 573-8248.

220 FARMER'S COLUMN

COMBINATION OAT & Vetch Round Bales of Hay. $25 per bale. Free delivery on 10 bales or more within 25 miles of Snyder. 915-573-2221 or after 6:00, 915-573-7293.

On The Farm Tire Service
Goodyear Tires available at
McWhorter's
1701 25th Street
Snyder, Texas 79549
Auto · Truck · Farm
573-4031

your advertising dollars do better in.....

the classifieds

NATIONAL ANXIETY SALE, March 2, 1987. Ag Complex, Snyder, TX. 40 Bulls, 40 Females. Contact Leland Wallace, 915-399-4370 for Catalog.

WOULD LIKE to Buy: Crepe Feeder for Calves. Call 863-2426.

4 YEAR OLD MARE, $350. Call 573-6105.

HORSE FOR SALE. Call 573-8139.

let your words do the talking

573-5486

240 SPORTING GOODS

CUSTOM RUGER #3, 17 cal. Rifle, dies and cases. Marlin 357 cal. Rifle with scope. Both like new. 573-3015.

FURS UNLIMITED will definitely be at Rip Griffins Truck Stop each Saturday from 9:15 a.m.-10:00 a.m. until February 14th.

250 RECREATIONAL VEHICLES

20 Ft. Norris Travel Trailer, nice. $1800.00. Call 915-573-4842.

251 BOATS

ELDOCRAFT BASS BOAT: 12-24 Trolling Motor, Twin Depth Finders, very low hours on 140 Evinrude. $5,495. 573-1203.

17' 1977 SKEETER Bass Boat: 200 HSP Evinrude, Custom Trailer, Trolling Motor, Custom Tarp, New Digital Depth Finder. Best offer. 573-5127.

260 MERCHANDISE

BIG SAVINGS ON AUTO & TRUCK ACCESSORIES: in Chrome and White. Bumpers, Tool Boxes, Headache Racks, Chrome Rails, Grill Guards, Running Boards and much, much more. Call Southside 66, 573-9200 or 3800 College Ave.

CONVALESCENT NEEDS
Wheel chairs. Walkers. Canes. Home blood pressure kits, Etc. Sales & Rentals.
Burgess McWilliams Pharmacy
3706 College 573-7582

FIREWOOD FOR SALE: Blackjack Oak or Post Oak. $120. 2511 29th or call 573-1514.

FREE FIREWOOD: Over 200 trees already down. You cut it. Behind Bill's Auto Salvage.

FOR SALE: Whirpool Washer & Dryer, $300. Gas Stove, $30. Call Becky, 573-6988, anytime.

FOR SALE: Appliances. Almond Maytag Washer & Dryer, 19' Hotpoint Ref.-Freezer with Ice Maker, Hotpoint Electric Stove. All still in warranty. 573-2538 befor 3:00 p.m.

GOOD SELECTION of Used Refrigerators and Stoves. See at Pioneer Furniture, 2310 College Ave.

GOOD SELECTION Of New Couches and Chairs, starting at $479.00. See at Pioneer Furniture, 2310 College Ave.

GOOD SELECTION of Used Washers and Dryers, several colors. See at Pioneer Furniture, 2310 College Ave.

KENMORE ELECTRIC Range, 1 year old. 573-6809.

LITTLE GIRLS White Canopy Full Size Bed, $100. Call 573-5150 after 4:00 p.m.

MOVING: Across the Street or across Town. 1 Item or a Houseful. Call Pioneer Furniture, 573-9834.

MESQUITE FIREWOOD: $80 a Cord, $45 a Rick. Delivered & Stacked. 573-3360. After 6:00, 573-8166.

"PECAN TREES" for sale - Fresh and Healthy. Buy from the grower for less. 915-365-5043, Ballinger.

RUDD HOT WATER HEATERS for sale. First hour installation free. Dearborn heaters. 573-0963.

TEXAS BAR-B-Q & CATERING: at Reta's Cake Shop, 208 E. Hwy., 573-1546.

THE RUMMAGE ROOM
1921 25th St.
Everything Goes Sale!
50%-75% off
Tues-Wed-Thurs-Fri
1:00-5:00

3 TABLES, Refrigerator, Bar, 2 Bar Stools, Platform, Baby Swing. Call 573-4787 after 5:30.

USED COLOR TV's. Portables start at $150. Consoles start at $175. Snyder Electronics, 411 E. Hwy., 573-6421.

USED ANTIQUE White Bedroom Suite, good condition, $399.00. See at Pioneer Furniture, 2310 College Ave.

GREAT PLACE TO BUY...SELL TRADE OR RENT
573-5486

290 DOGS, PETS, ETC.

ALL BREEDS GROOMING: Scurry County Veterinary Clinic. 573-1717.

AKC RED CHOWS. Males, $100. Females, $125. 573-0117.

MOST BEAUTIFUL Blue Heelers in town! Only 2 left. $50. 573-9961.

PARROTS, COCKATIELS, Bulk Bird Seed, Toys, Cages and Supplies. Scurry CB Sales, 304 E. Hwy. 573-0664.

PUPPY NEEDS A HOME. AKC Cocker Spaniel Pups. Call 573-7662.

SHOWLINE SHELTIES (miniature collie). Call 573-9757.

320 FOR RENT-LEASE

Start the New Year out right at ROYAL MOBILE HOME PARK. Let us move your trailer into our Park FREE and the 1st 6 months rent will be ½ price. We also offer Convenience Store w/Gas and Laundromat. 573-1711. 84 Bypass.

FIRST MONTH FREE!! Key Mobile Home Park. Water furnished. 573-2149.

FOR RENT: Mobile Home Lots, $55 per month. Call 573-3355.

LARGE MOBILE Home Space. Nice & Quiet. Acreage, Barn & Corral. 2 miles East. Would sell on terms. 573-0548.

108'x75' MOBILE HOME LOT. Fenced, Good Location, Close to Town & West School District. See at 2209 26th. 573-4448.

OFFICE SPACE for rent. 1904 37th. 573-4909 or 573-5285.

STORAGE SPACES for rent. Murry Storage. 573-8635 or 573-7996.

your advertising dollars do better in the classifieds

Win A FREE 1-Year Subscription to The Snyder Daily News

Persons Subscribing or Renewing Subscriptions for 6-Months or more during January will have a chance for a FREE 1-Year Subscription. Drawing to be held January 31, 1987. Clip Coupon & Bring to The Snyder Daily News, 3600 College Avenue or mail to: P.O. Box 949, today!!

Name_____
Address_____
City_____
State_____
Zip_____

A similar drawing will be held each month.

By Carrier or Mail in County	By Mail Out of County
1 Year $52.60	1 Year $66.30
6 Mos. $27.05	6 Mos. $36.84
(Tax Included)	(Tax Included)

325 APARTMENTS FOR RENT

2 BEDROOM FURNISHED Apartment. $150 month. Bills partially paid. $50 deposit. Call 573-2871.

2 BEDROOM APTS., furnished and unfurnished. $150-$175. 573-6998 or 573-4462.

1 BEDROOM FURNISHED Apartment, $175/month. 2 bedroom unfurnished, $200/-month. All bills paid. Phone 573-3553 or 573-6150.

BIG 1 bedroom, partially furnished Apartment. Carpeted. $185, bills paid. 506 28th. 573-8023, 573-8341, 573-3566.

DUPLEX FOR RENT: 2-1-w/-garage, fenced backyard. $325/-month. 573-0614 or 573-1231 after 5:00 p.m.

EXTRA NICE Furnished 1 Bedroom Apartment. Water & Gas Paid. Single or Couple. No Pets. Deposit. 2805 W. 23rd. 573-7150.

WE TAKE CARE OF ELDERLY: HBO BILL PAID. RESTAURANT, (FMC). $50/-WEEK & UP. BEACON LODGE, 573-8526.

WINDRIDGE VILLAGE APTS
5400 College
- **1 bdrm,$295; 2 bdrm, $345.**
- **Convenient location between Cogdell Hospital & WTC.**
- **Spacious 1 Story Apts.**
- **Laundry Facilities.**
- **Walk-in Closets.**
- **Major Appliances w/Frost-free Refrigerators.**
- **Individual Air & Heat.**
- **Waterbeds Accepted.**
- **Children & Small Pets accepted.**

573-0879

***Starts at $225**
- Furn. or Unfur.
- Maid Service Available
- 1 or 2 Bdrms
- 1 or 1½ Baths
- All Electric
- Heat Pumps-lower util.
- Central heat & ref. air
- All G.E. Appliances
- Garbage Disposals
- No Frost Refrigerator
- Dishwashers
- Laundry Facilities
- Located near Child Care Facility & Good School

700 E. 37th 573-3519 573-3510
TOWN HOUSE APARTMENTS

FOR RENT: Furnished two bedroom Coleman St. apartment. Rent $185.00. No pets. Call 573-0094.

FOR RENT: 1 bedroom, furnished Apartment. Deposit required. 2 bedroom House, $260 mo., $150 deposit. Call 573-4268 after 6:00.

FURNISHED EFFICIENCY Apartment. Singles only. $150 month. $50 deposit. All bills paid. 573-0279.

WESTERN CREST APARTMENTS
Under New Ownership
3901 Avenue O
573-1488 or 573-7681
RATES REDUCED

Large 2 Bdrm Apts. Families Welcomed. All Kitchen Appliances. Cable & Circulating Hot Water Furnished. Washer & Dryer Connections Furnished. Swimming Pool, Sun Deck & Club House to Tenants. Playground Equipment for Little Ones.

GARAGE APARTMENT for rent. Washer and Dryer. Bills paid. 573-2880.

KINGSWOOD and EASTRIDGE APARTMENTS
1 Bedroom from $181
2 Bedroom from $220
Major appliances, laundry facilities, central air & heat, total electric, designer decorated, water/sewer, garbage furnished, conveniently located.
Equal Housing Opportunity
573-5261 573-4198

NICE 1 Bedroom Unfurnished Duplex. Adult only. Across from Stanfield School on Ave U. Call 573-8885.

NICE 1 & 2 Bedroom Furnished Apartments. Good Location. All Electric. Partial Utilities Paid. Reasonable, Call 573-0996 or 573-9480 after 5:00.

ONE BEDROOM Furnished Apartment. No pets. No children. Deposit required. 573-9047.

ONE BEDROOM Apartment. Clean, quiet. Nice for person on 24 hour call. Washer, dryer, attached garage. Bills paid. 573-5709.

SUNSHINE VILLAGE
1 & 2 Bdrm Apts. 1 bdrm, $160 per mo. 2 bdrm, $225 per mo. All bills paid including cable for T.V. No pets, no more than 2 children in 2 bdrm. Laundry facilities. 306 28th St. Phone 573-1526 or 573-4468.

NEW OWNER & UNDER NEW MANAGEMENT
The Most for Your Money in Town!
Large 2 Bdrm Apts., furn. & unfurn. Over 1,000 sq. ft. of liveable floor space. Garages for your car this winter. Furnished w/utilities & SCAT paid, $250/mo. Pay by the month or ½ month. Unfurn. w/bills paid, $225. Unfurn. w/water paid, $150/mo.
CALL 573-4468 or 573-7388

your advertising dollars do better in the classifieds

330 HOUSES FOR RENT

AVAILABLE Feb. 1st, 2 bedroom house, SCAT and gas paid. All new carpet. $150 deposit, $300 mo. 573-0875 after 5.

2 BEDROOM UNFURNISHED House. 1½ miles North of Ira on Big Spring Hwy. Call 573-8635.

3 BEDROOM HOUSE for rent. Central Heat, Refrigerated Air. 108 33rd. Call 573-9068.

3 BEDROOM HOUSE near East Elementary. Fenced backyard. $350 plus deposit. 573-0567.

2 BEDROOM, UNFURNISHED. Water furnished. 6 miles in Country. Fenced yard. $275 plus deposit. Call 573-6151 or 573-7306.

BEAUTIFUL 3 Bedroom, 2 Bath, Unfurnished. 511 27th. $300. 573-8023, before 10:00 a.m. 573-8341. 573-3566.

EXTRA NICE 2 Bedroom Brick Home on Corner Lot with a 3 Bay Carport & Utility Building, 10'x16'. Good quiet neighborhood. Will furnish Electric Stove, Washer, Dryer, 1 Bedroom Suite and Dining Table. Central Heat & A.C. No pets. $350 month. 3801 Noble Drive. Information at 1809 38th St. 573-9066.

FOR RENT: 3 bedroom, 1 bath. 8½ acres & Barn. 8 miles South on Ira Hwy. $275 plus deposit. Call 573-2617 (7:00-5:00). After 5:00 & weekends, 573-8216.

NICE 1 Bedroom House for rent. 3910 Muriel. $100 deposit. $200 monthly. 573-6436.

CLASSIFIEDS GET RESULTS!

ONE BEDROOM. $200/mo. West Side. Stove, Refrigerator & Water furnished. Deposit and Lease required. Call 573-2512 or 573-0538.

RENT TO OWN: 2 bedroom House. Recently remodeled. 2405 Gilmore. Call 573-9068.

TWO BEDROOM House, central heat and air. Located 3733 Rose Circle. Deposit required. Call 573-9804.

Do People really read the classifieds?
Yes.
In fact, you're reading them right now!

335 MOBILE HOMES FOR RENT

DUPREE RENTALS
1212 25th 573-9001
1405 21ST- 2 bdrm, 2 bath, furnished, washer & dryer, $200 month.
2006 AVE O- 2 bdrm, 1 bath, furnished, washer & dryer, T.V., $200 month.
1406 20TH- large 3 bdrm, 2 bath, unfurnished, 8 ft. ceilings, $200 month.
1610 AVE R- 2 bdrm, 1 bath, furnished, $150 month.
1709 17TH- 2 bdrm, 1 bath, furnished, water paid, $175 month.
2009 AVE N- 2 bdrm, 1 bath, unfurnished, washer, dryer, $175 month.

MOBILE HOME LOT for rent. 2411 O'Neil. All hookups. Call after 4:00, 863-2409.

340 MOBILE HOMES FOR SALE

APPLY BY Phone for financing! Easy way to buy a new or used home. 915-267-1635.

ATTENTION: VETERANS! We specialize in loans on new Mobile Homes for you. 915-267-2890.

FOR SALE LIKE RENT: Nothing Down, $60 Month, Mobile Home Lots with Hookups. Owner, 573-5627.

FOR SALE: Choice Mobile Home Lot, ready to move on. West. $137.80 monthly. Other lots as low as $55.10. 573-8963.

14x80 LANCER for sale or rent. North East of Hermleigh. 573-0220.

NEW DOUBLE WIDES and Single Wides. No payments until April, 1987 on selected models. Apple Homes, Odessa, 915-563-5777.

USED MOBILE HOME. Good condition. $3,995 cash or will tote the note. 915-267-2890.

VERY NICE 14x69 Mobile Home. 3 bedroom, 2 bath, refrigerated air. $450 equity and take up payments of $248.00. Sitting on nice private lot you can rent or move trailer. Drive by 609 N. College Ave to see trailer. Call 573-9864.

WE TAKE care of all the little worries of owning a new or used Mobile Home such as Credit, Down Payment, Monthly Payments and we offer free set-up & delivery, take trade ins. Call Dennis at A-1 Mobile Home's, 695-3270.

360 REAL ESTATE

STANFIELD SCHOOL DIST. 2-1-1, new carpet and paint, fenced backyard. Small down payment, owner financed. See at 3734 Dalton Drive. Call 573-9964.

You may have just what a collector is looking for...

Your "extras," particularly the old and unusual, may indeed be valuable to them. Call us today to place a garage sale listing. You'll be "collecting" cash on the miscellaneous odds and ends!

573-5486

House arrest...

Electronic device monitors prisoners

DALLAS (AP) — A tracking device worn on the body serves as an electronic leash for eight prisoners whose sentences require that they stay at home under house arrest.

The Texas Adult Probation Commission has asked the Legislature to approve $5.8 million for a two-year program that would put 1,000 people on electronic monitoring, as the state searches for solutions to prison overcrowding.

"It's fairly costly, but it's dirt cheap compared to building prisons," said David Spencer, general counsel for the commission.

Randall Kearney, a 24-year-old Richardson resident, one of the eight prisoners in the project, was convicted for delivery of a controlled substance, and wears a small gray radio transmitter in a box strapped to his ankle. The transmitter sends signals to a receiver attached to the telephone in his home.

It is connected by telephone to a central computer to keep track of whether he is at home or at work when he should be. If he is not, the computer prints out an alert to those who monitor the program.

He also must visit the monitoring office once a week so program operators can verify that the plastic strap holding the transmitter to his ankle has not been tampered with.

Violations can result in Kearney being ordered to serve the remainder of his term in prison.

The Dallas program costs $11 per day per individual, or less than half the $24.84 daily cost of housing a prisoner in a state penitentiary.

"It's not the answer to all the problems of crime by any means, but in the right circumstances, it's a way to punish somebody appropriately, maintain control over them and still have the benefit of substantially reduced cost," said state District Judge Larry Gist of Beaumont, who has studied the issue.

Gist concedes that an obstacle to such a program is the public perception that being sentenced to stay at home is too lenient.

The project in Denton and Collin counties, the first in Texas, is operated by the private, nonprofit National Center on Institutions and Alternatives.

Richard Grinter, regional director for the center, is working to promote wider use of the project. He said electronic monitoring allows convicts to continue working.

Stenholm named chairman of 1987 ag subcommittee

WASHINGTON, D. C.--Congressman Charles V. Stenholm is the newly-selected chairman of the Subcommittee on Livestock, Dairy and Poultry of the U. S. House Committee on Agriculture.

Stenholm, the first Texan ever to serve as its chairman, will have complete jurisdiction on all issues affecting the livestock, dairy and poultry industries. These industries account for more than half of the total U. S. ag receipts.

"It is with great pleasure that I accepted the chairmanship," Stenholm said. "Livestock and dairy are vital industries to the 17th District and many other sections of rural America. I look forward to producing legislation out of this subcommittee that will help, not impede, successful agriculture programs."

Commenting on the current farm policies affecting livestock, dairy and poultry producers, Congressman Stenholm said, "The 1985 Farm Bill is not perfect, but it is the best piece of legislation that could be put together given the diverse interests involved." The fifth-term congressman added, "I believe the 1985 act will continue to serve as the benchmark for comparison of other farm policy modifications that undoubtedly will be discussed during the 100th Congress."

As chairman, Stenholm will head a 10-man subcommittee. He is one of only eight chairman on the 40-member Agriculture Committee.

the Classifieds

Do People really read the classifieds?

Yes.
In fact, you're reading them right now!

BY OWNER: Excellent Location On Towle Park Road. Quality Built, Unique Features, Spacious Floor Plan. Priced To Sell Or Will Consider Trade. 573-9780.

your advertising dollars do better in
the classifieds

City REALTORS
4610 College Ave.
573-7100 573-7177

Above $100,000

EXTRA LARGE HOME- 3-4-3, good loc. w/lots of built-ins.
TOTAL ELEC.- 3-2-2, form. Liv. & Den.
CONSIDER TRADE- 3-2-2, like new.
REDUCED- 3-2½-3, form. din.
LOTS OF SPACE- 3-2½-2, close to park.

$75,000-$100,000

EXCLUSIVE- 3-2-2, den, din., built-ins, w/F.P. On corner lot.
BRICK- 3-2-2, F.P. Isolated Master bdrm.
3.57 ACRES- 3-2-2cp, gameroom, F.P. Water well & more.
EXCELLENT COND.- 3-2-2, Din., Den w/F.P.

$50,000-$75,000

SOME REPAIRS- 3-2 + den w/-land.
KIDDIE KOTTAGE- + 6 lots.
3-2-2 BRICK- compact Kit. Pantry, 2 storages.

$30,000-$50,000

IRA CAFE- w/gameroom, seats 64.
EATON BUILDING- Sale or lease.
53 ACRES- east of city.
3916 EASTRIDGE- 4006 Eastridge, 3722 Austin, 303 33rd, 2908 X, 2304 30th, 3607 D, 2103 24th, 2700 V, 111 N. Ash.

Under $30,000

3104 37TH PL.- 313 34th, 219 34th, 512 33rd. Lots on 300 29th, 2504 X.
WE HANDLE RENTALS.

Neva Huddleston	573-3255
Randy Rogers	573-2904
Sandy Harlan	573-2989
Clarence Payne	573-8927
Pat Cornett	573-9488

160 ACRE Stock Farm with house, good corrals, good water, 2 miles from city limits of Snyder. Will consider trading for production, commercial properties or farm land. 573-8333, 573-5235.

BUYING? OR SELLING?
BEAVERS REAL ESTATE
100 E. Hwy.
Phillips 66 Center
PHONE 573-9472
*HOUSES FOR RENT.
*PRICED LOW - Nice 3 Bdrm Home. East School District.
*FOR SALE: 2 Bdrm, Garage, Fenced, NICE. North Ave C.
*BEAUTIFUL 2 Bdrm, Everything New and Immaculate.
*THE PRICE IS RIGHT on this Family Home. 3 Bdrm.
*ARE YOU LOOKING FOR COMMERCIAL PROPERTY? See our Boothland Lots.
*WE HAVE Rental Property for Sale.
*FARMERS, RANCHERS, We have just the places for you! Come and see for yourself.
BEAVERS REAL ESTATE
PHONE 573-9472

Jean Jones	573-2824
Forrest Beavers	573-6467

3 BEDROOM, 2 Bath. For Sale By Owner. Will take small down payment, will finance rest. 573-2871.

12x24 BUILDING for sale. Formerly Jacks Used Cars. 2 Rooms & Bathroom. Free Delivery. 573-9001.

Elizabeth Potts Realtors
573-8505
College Ave. & 30th

LOW EQUITY & ASSUME- cute 2-1, 2112 28th St. Reduced.
EXCLUSIVE- Lovely 3-2-2, fpl, 5601 Cedar Creek Dr.
JUST FOR YOU- Lovely 3-2-2, fpl, 4110 Jacksboro, 70's.
PRICE SLASH! Pool w/spa area, 3-2-2, den, gameroom, 2705 48th, 90's.
MANY EXTRAS- South of Towle Pk., Lovely 3 bd. home, A must see!
COUNTRY CHARM- $37,000 and up, Several homes with acreage.
PEACE AND QUIET- 2211 33rd, lovely 2-2-2, energy eff.
SPACIOUS- 2 story, West edge, 3-3-2, 80's.
WEST OF TOWLE PARK- 3-2-2, 60's, 4107 Kerrville, 3615 41st, 4004 Irving.
JUST REDUCED- 4008 Irving, 3-2-2, 50's.
MAKE OFFER- 3-2-2, liv. rm. plus den, fpl., 2906 El Paso, 60's.
NEAR SCHOOLS- 2 and 3 bed. 3009 41st, 3729 Ave U, 3103 41st, 3702 Highland, 20's and 30's.
PRICED IN 20'S- 204 35th, 708 19th, 2510 Ave C, 809 E. 25th, 415 30th, 407 20th.

Loyd Hatcher	573-5891
Temi Matthies	573-3465
Wenona Evans	573-8165
Margaret Birdwell	573-6674
Elizabeth Potts	573-4245

FOR SALE: 3 bedroom, frame house. ½ Acre Ground, 2 Water Wells. 3 miles out. Call after 6:00 p.m., 573-3353.

HOUSE FOR SALE: near School and Shopping Center. Large 2-2-1. 2200 41st. 573-6717.

HOUSES FOR SALE. Owner financed. If you can rent, you can own. 573-8963.

HOUSE FOR SALE: Excellent condition, brick, 3 bedroom, 2 bath, livingroom & den. Double car garage. 209 37th. 573-0921.

STEVENSON REAL ESTATE
4102 College
573-5612
573-1755

SMALL TRACTS.. 3 miles west Ira, from $300.00 to $750.00 ac.
STANFIELD.. 2206 43rd, brick, den, cen. heat & air, mid 40's.
BASSRIDGE.. 4701 El Paso, 3-2-2, excellent area, low 80's.
STANFIELD.. 3902 Muriel, low down, owner financed.
STATION EAST.. $15T.
COUNTRY WEST.. 4-2-2, 1 acre, reduced to mid 50's.
3725 ROSE CIRCLE.. 2-1-1, central heat and air, 20's.
OUTSIDE WEST.. approx 2200', 2 acres, 3-2-2, mid 60's.
MUST SELL.. 3215 40th, corner, den, reduced, 20's.
OLD WEST.. 3113 Ave T, 3-2-2, brick, equity, must sell.
4500 GARWOOD.. 3-2-2, corner.
4509 FREDONIA.. 3-2-2, all extras, only mid 70's.
NORTH.. lovely home, 80 acres.
OWNER FINANCED.. 1909 Scott, 419 20th, others.
FARM NORTH.. 479 acres.
COLONIAL HILLS.. 2803 35th, lovely home, 3-2-2, nice.
3726 AUSTIN.. 4-2, spacious, large den, redone, low 50's.
3782 DALTON.. central heat and air, good carpet, mid 30's.
3615 41ST.. 3-2-2, brick, good area, sell now, 60's.
2807 AVE U.. brick, high 30's.

Joyce Barnes	573-6970
Margaret Sherrod	573-3606

Lois Graves Realtors
3905 College
573-0614 573-2540

WEST LOCATION
3-2-2, brick w/all the extras. $69,500.
COUNTRY HOME
Extra nice 3-2-2 on 5 acres. Will consider your house on trade.
CEDAR CREEK
Quality thru out. 3-4-3. 2 living areas. All the amenities.
UNIQUE HOME
Large & lovely - Center atrium. Price reduced.
PICTURE PERFECT
Nice corner lot - 3-3-2. 2 living areas. 4500 Garwood.
SUPER SHARP
See this lovely home! 3738 Avondale.
A DOLL HOUSE
3 Bdrm. - redecorated - Near Schools. Low 40's.
EAST SNYDER HWY
Lovely 2500 brick home on 1 acre. Excellent condition. $60's.
AFFORDABLE!
3 Bdrm. - large kitchen/dining. East 15th. Low 20's.

Linda Martin	573-1231
Mike Graves	573-2939
Lois Graves	573-2540

HOUSE FOR SALE: to be moved. 2112 O'Neil. $2,000. Please call 573-5221 if interested.

PRICE REDUCED: Round Top Acres. 10+ Acres. Will sell or trade. Call after 6:00 p.m., 817-629-2425.

ROUND TOP ACRES: 7.25 Acre Homesight with City Water & Fabulous View. Nothing down, take up payments. 573-9721.

611 East Highway
JACK & JACK Realtors
573-8571
573-3452

NEWER HOME. LOWERED PRICE! 3 Bdrm, 2 bath. Approx. 2000 sq. ft.
NEW LISTING! 3-2½-2, has redwood deck, nice yard. Also, six acres. 90's.
EXCLUSIVE LISTING! Over 1900', Family Room + Game Room. 3 Bdrm. 13/4 Bath, mid 60's.
OWNER WILL FINANCE! Nice Brick Home on 30th, 30's.
OWNER TRANSFERED! Comfortable country home with 4 Acres and Barn.
NEW AND EXISTING HOMES in Park Place. Mid 60's to 80's.
COUNTRY LIVING AT ITS BEST! Lovely brick home in Ira with large steel barn. Call for details.
CHOICE LOCATION - NEW LISTING on 48th with two living areas.
LARGE FAMILY ROOM w/-F.P., lots of storage in a nice workable kitchen, neat & clean, 3 Bdrm, 2 baths.
LOW 60'S- on 44th, 3 Bdrm, 2 Bath.
LOTS OF SPACE with this, 2 living areas and/or game room, brick, close to West Elem.

Faye Blackledge	573-1223
Lenora Boydstun	573-6876
Joan Tate	573-8253
Dolores Jones	573-3452
Howard Jones	573-3452

010 LEGAL NOTICES

REQUEST FOR BIDS ON TEXAS HIGHWAY CONSTRUCTION

Sealed proposals for 1.318 miles of matching landscape developement from Loop 355 to Hartford Street in Abilene on FM 3438, covered by CLM 2270-1-12 in Taylor County, will be received at the State Department of Highways and Public Transportation, Austin, until 9:00 a.m., February 10, 1987 and then publicly opened and read.

Plans and specifications including minimum wage rates as provided by Law are available for inspection at the office of Joe Higgins, Resident Engineer, Abilene, Texas, and at the State Department of Highways and Public Transportation, Austin, Texas. Bidding proposals are to be requested from the Construction Division, D. C. Greer State Highway Building, 11th and Brazos Streets, Austin, Texas 78701. Plans are available through commercial printers in Austin, Texas, at the expense of the bidder.

Usual Rights Reserved

Let us Bid on Your Next Project
MATTHIES AND PERKINS CONSTRUCTION
All Types of Construction Work
NEW HOME CONSTRUCTION ROOFING
REMODELING PAINTING
Home Owned
All Work Guaranteed
Get the Best at a Fair Price
CALL 573-8505

Heroism, courage cited during ranger's funeral

BRADY, Texas (AP) — Texas Ranger Stan Guffey, killed in the rescue of a 2-year-old kidnap victim, long will be remembered for that sacrifice, mourners at his funeral were told.

"It's an example of raw courage and heroism at its best," Col. James Adams, director of the Department of Public Safety, told those attending Guffey's funeral Monday.

Noting that Guffey had volunteered for his last assignment and that he even gave his killer the chance to surrender, Adams added, "He did what was right but it cost him his life."

Guffey and Ranger John Aycock had volunteered for the action in which Kara Lee Whitehead was plucked from kidnapper Brent Albert Beeler in a shootout at Horseshoe Bay on Thursday night. Beeler, 23, already had killed the Whitehead family maid, authorities said.

The girl was unharmed, as was Aycock. But Guffey was shot in the head by Beeler, who also died in the shootout.

The service was moved from St. Patrick's Roman Catholic Church to the larger Church of Christ, but the crowd of 750 mourners, many of them in uniform, spilled out of the church.

The service drew officers from Corpus Christi, Fort Worth and Laredo to the town of 6,500 where Guffey and his family lived.

Guffey, 40, had joined the Department of Public Safety in 1968. He became a Texas Ranger in 1979.

A motorcade of some 150 carloads of officers escorted Guffey's Texas flag-draped coffin to the Resthaven Cemetery, where the slain ranger was buried after a nine-gun salute and the playing of "Taps."

"There's no way to describe the feeling," Adams said. "But for his actions, Kara would have been killed. That's some consolation, but it certainly in no way replaces the deep feelings that every one has in law enforcement — not just DPS but law enforcement officers everywhere."

The Rev. James S. Kaston delivered the homily from a flower-covered altar, with one arrangement designed like a Ranger's badge.

He noted the large number of lawmen among the mourners and said that all of them daily face life-threatening situations.

"Such a commitment and risk is part of a law officer's dedication," he said, although Guffey's still was the "tragic death of a young man."

Adams said Guffey and Aycock volunteered to hide in the getaway car provided for the kidnapper because they considered that the best chance possible to rescue the girl.

Although Guffey had a clear shot at Beeler, he first identified himself and gave Beeler a chance to surrender, Adams told mourners.

"They knew that the key here was to make sure that he (Beeler) did not leave with Kara. They couldn't afford to take a chance. That increased the danger tremendously," Adams said.

Guffey was the first Texas Ranger killed in the line of duty since 1978.

"Stan is not the first Texas Ranger to give his life for the people of Texas," Adams said. "And sadly, he's not likely to be the last."

Apollo 1 crew died 20 years ago

CAPE CANAVERAL, Fla. (AP) — Sheryl Chaffee will join other NASA workers in 73 seconds of silence on Wednesday to honor the seven astronauts killed a year ago in the Challenger explosion.

But she wonders why something like that wasn't being done today for her father and two other astronauts killed in the Apollo 1 fire.

It was 20 years ago today, on Jan. 27, 1967, that astronauts Roger Chaffee, Gus Grissom and Ed White died when a fire flashed through their spacecraft during a launch pad test.

A wreath hangs in the lobby of the Kennedy Space Center headquarters building as tribute to the three. No ceremony is planned.

There will be another wreath in the lobby Wednesday, for the Challenger crew, killed Jan. 28 when the spaceship blew apart 73 seconds after liftoff. But there also will be those 73 seconds of silence at 11:38 a.m., the shuttle's liftoff time; flags will be lowered to half staff, and the center director will speak briefly.

"What is wrong with the 27th? Why don't they honor that?" Ms. Chaffee, 29, asked in an interview.

NASA said no elaborate tribute is planned for the Apollo 1 crew because of the passage of time. It noted there was a brief ceremony on the first anniversary.

Petroleum prices

NEW YORK (AP) — Petroleum cash prices Monday as compared with Friday's prices.

		Mon.	Fri.
Refined Products			
Fuel oil No. 2 NY hbr bg gl fob	n.q.	.5315	
Gasoline reg. NY hbr bg gl fob	n.q.	.4950	
Gasoline unleaded NY hbr bg gl fb	n.q.	.4850	
Prices provided by Oil Buyer's Guide.			
Petroleum - Crude Grades			
Saudi Arabian light (netback basis)		16.23	16.25
North Sea Brent $ per bbl fob		18.40	18.45
West Texas Intermed $ per bbl fob		18.65	18.45
Alaska No. Slope del. US Gulf Cst		n18.10	n18.15

Make-up day set for commodities

A make-up day is set Wednesday for commodity distribution on Wednesday from 9 a.m. to 11:30 a.m. at the Scurry County Senior Center at 2603 Avenue M.

All participants must be recertified during the month of January. All applicants must come in person, have proof of identity and proof of residence. If the applicant receives AFDC, food stamps, medical assistance only (MAO), or SSI they must bring proof of being in those programs by furnishing forms 1009, 3087, 3088, or 1027 which establishes eligibility.

Eligibility guidelines for citizens of Scurry County are posted at the Senior Center. All individuals are asked to enter through the north door of the center and to bring paper sacks or boxes to transport commodities.

Singles group plans dinner

The Snyder Singles Organization will have its monthly pot luck dinner at 7 p.m. Tuesday at First United Methodist Church. All singles are invited to bring a covered dish and share in the fun, fellowship and games.

Child care will be provided.

SENIOR NHS MEMBERS — Senior members of the SHS Chapter of the National Honor Society participating in new member induction ceremonies Sunday include (from left, front) Allison Adams, Jignesh Bhakta, Tracy Botts, Ginger Bryan, Dee Butler, Mike Cline, (second row) Angela Franklin, Gregg Glass, Pam Hardy, Rafe Hargrove, Stacie Hart, Sean Kennedy, (third row) Angie Lay, Leslie Light, Sheila Martin, Monique Miller, Kristi Neill, Eddie Pylant, (fourth row) Tammy Ritchey, Tonia Robinson, Melody Schwarz, Elaine Smylie, Janna Tate, Missy Trull, Tammy Williamson and John Zalman IV. (SDN Staff Photo)

State of Union address tonight

Continued From Page 1

sy, presidential spokesman Larry Speakes said, "The president will go to Capitol Hill much in the same manner that he has done in previous years, and in each and every year his message has been a strong message ... received and accepted by the American people.

"This will be the same Ronald Reagan that you saw in '81, '82, '83, '84, '85."

The speech, and an accompanying message on legislation, are expected to spell out a new package of "competitiveness" measures to blunt protectionist pressures growing in Congress because of huge trade deficits. A key item is a proposed easing of anti-trust laws to enable U.S. companies to engage in more joint ventures overseas.

Because of disagreement within the administration, work was not completed on an expected insurance program to deal with the huge costs of catastrophic illness. "It will be mentioned, but final decisions have not been made," said White House deputy press secretary Albert Brashear.

On the national security front, Speakes said Reagan would underscore the need to keep America strong so it can deal with adversaries and assist allies.

He said Reagan, with two years remaining in office, would "stress his desire to come to some conclusion with the Soviet Union on arms control and will pledge to actively seek and redouble his efforts in the area of arms control."

The Iran-Contra controversy has dominated the White House and severely damaged Reagan's standing in the polls. A Gallup survey said 46 percent of Americans believe the president is "not believable" while 38 percent believe he is holding back information on the subject to protect himself and others.

Two polls released Monday indicated public apprehension about the course of the nation and the economy is higher than it has been in at least four years.

A New York Times-CBS News Poll said that while Reagan has halted the sharp decline in his popularity that followed the Iran-Contra revelations, he has lost a fifth of the supporters he had a year ago.

Fifty-two percent of the 1,590 adults polled Jan. 18-21 said they believe Reagan lied when he said he did not know that money from Iranian arms sale went to help the Contras.

A Washington Post-ABC Poll of 1,505 people interviewed Jan. 15-19 found that 36 percent support Reagan on overall foreign policy and 29 percent approve of the president's policy toward Nicaragua.

White House aides said Reagan would not apologize for selling arms to Iran but will take responsibility for the initiative, express disappointment over the outcome, acknowledge that mistakes were made and vow to learn all the facts and then make any corrections necessary.

OLLIE PEEK

SHS teacher is nominated for UT award

Snyder High School math instuctor Ollie Peek has been nominated for a Texas Excellence Award for Outstanding High School Teachers.

The award is sponsored by the University of Texas Ex-Students Association in cooperation with the College of Education.

All teachers nominated will receive a certificate of appreciation from UT. A special award will go to those ultimately chosen.

Between five and 20 teachers will be selected to attend a conference and awards ceremony in Austin.

Peek was honored last year for completing his 35th year in the Snyder system.

Pro-life lawmakers have just filed anti-abortion measure

AUSTIN (AP) — Pro-life lawmakers have filed a bill that would ban abortions after the point at which the fetus could live outside the mother's body, with or without life-support machinery.

The director of the Texas Coalition for Life said abortions performed on such fetuses is the same as killing a baby.

"People in this state do not support infanticide, and when you kill a baby that's viable, a baby that can live outside the womb, you are, in a sense, practicing infanticide," Bill Price of Dallas said at a Monday news conference.

Price appeared with bill sponsors Sen. Ted Lyon, D-Rockwall, and Rep. Mike Millsap, D-Fort Worth. The sponsors said Texas is one of only nine states that allow abortions at any stage of a pregnancy. Lyon said "viability" of a fetus generally occurs after about 24 weeks of pregnancy.

The bill also would require minors to get parental approval for an abortion. Minors also could seek a judge's permission if the minor chose not to speak with her parents, such as in incest cases.

Millsap called the abortion bill the most important issue of the year.

"There is no greater issue that the Legislature of the state of Texas has to face than the issue of protecting the rights of the unborn. All of the issues relating to prison overcrowding and budget problems, all of those pale into insignificance when you consider the damage done by the lack of abortion regulation laws in the state of Texas," he said.

Violation of the law would be a Class A misdemeanor, which carries a jail sentence of up to one year in prison and a $2,000 fine. Under the bill, the doctor could be charged, but not the female who had the abortion.

State law now allows abortion until the day of birth, although few late-pregnancy abortions are performed.

The director of the Texas Abortion Rights Action League blasted the bill as unnecessary and potentially harmful to minors.

"Try to imagine being 13 or 14 and going up to a judge and saying, 'Would you tell me I'm mature enough so that I can get an abortion?' What a frightening experience for a pregnant teenager," said Pam Fridrich of TARAL.

Also Monday, an Austin lawmaker called for "family life education" courses, including sex education, in public schools. Rep. Lena Guerrero, D-Austin, was chairwoman of a House subcommittee on teenage pregnancy, which she said is at "epidemic" levels.

"It is time for us to discuss the facts of life in our public schools," she said at a news conference.

Lyon said the parental consent section is needed.

"We are asking the Legislature to adopt a law that simply makes abortion like all other medical operations in Texas. Under current law in Texas, anytime a minor wants any type of medical operation, they have to have parental consent," he said.

The proposed law would allow late-pregnancy abortions in cases in which the mother's health was endangered.

Ms. Fridrich, who attended the news conference, said the "viability" section of the bill is not needed and the consent portion could cause further problems for pregnant teens.

"We're opposed to parental consent laws because we don't believe they serve any useful purpose for enhancing family communications or helping teenagers through a crisis, which an unplanned pregnancy is," she said.

In calling for sex education in public school, Ms. Guerrero said her subcommittee found that more than 1,000 babies were born in 1985 to Texas females age 14 or under. Ms. Guerrero said most of the young pregnant Texans are socially and economically unprepared for motherhood.

"We want to prevent abortions. We think this bill will prevent abortions," she said.

Ms. Guerrero said the family life education courses would include "instruction on the benefits of delaying sexual activity."

Commercial satellites seeking alternatives

WASHINGTON (AP) — When he kicked commercial satellites off the space shuttle last August, President Reagan, announced a policy designed to create a U.S. private-launch industry, but so far only one company has received a launch deposit.

The fledgling private launchers are competing with the French, Chinese and even the Soviets.

A year after the Challenger accident, communications satellite companies that had planned to launch from the shuttle are still rethinking their long-term business plans and sorting out their options.

"Challenger has really turned the commercial satellite industry almost upside down temporarily," said Troy D. Ellington, GTE Spacenet vice president for satellite programs.

Besides the delays it caused, the accident also pushed insurance rates to the sky and availability has been uncertain.

"The typically quoted prices on launches are twice what they used to be — around $60 million, up from about $30 million before the accident," said John E. Koehler, president of Hughes Communications Inc.

High prices and launch uncertainty combined to deter new companies from entering the market and force companies already there to take a new look at expansion plans. Many experts said the industry had an excess of satellite capacity even before the accident.

Obituaries

'Zack' Garza, Jr.

Services for Sacarias "Zack" Garza, Jr., 40, of 905 27th Street will be at 2 p.m. Thursday at Our Lady of Catholic Church with Fr. Richard McCarthy, pastor, officiating. Burial will follow in Snyder Cemetery under the direction of Bell-Cypert-Seale Funeral Home.

A rosary will be said at 7 p.m. Wednesday at the funeral home chapel.

He died at 5 a.m. Tuesday. He was born Jan. 27, 1947 in Bishop, Tex. He was a member of Our Lady of Guadalupe Catholic Church and was a driver operator for the City of Snyder.

He was married to Amelia Ocanas April 8, 1968 in Sweetwater. She survives.

He is survived by three daughters, Amy, Gina and Linda, all of the home; and four sons, Zack III, Ruben, Andrew, and Robert, all of the home; his step father and mother, Lorenzo and Santos Larralde; four sisters, Irma Sanchez and Lupe Courtney, both of Snyder; Lolie Gutierrez of Comanche, and Santos Larralde of Big Spring; six brothers, Elio and Lupe Garza of Snyder, Henry Garza of San Angelo; Johnny and George Larralde of Snyder and Lorenzo Larralde of Abilene.

Stock sale totals given

Continued From Page 1

bought the grand and reserve champion lambs exhibited by Ben Smith of Hermleigh and Cotton Merritt of the Scurry County 4-H for $825 and $700 respectively.

The grand and reserve champion hogs, exhibited by Andrea Smith and Rodney Foster of Hermleigh, also brought $825 and $700.

The Smith animal was purchased by the Championship Club and the Foster animal was sold to Snyder National Bank.

TEC reports area estimates

Continued From Page 1

The year began with unemployment figured at 6 percent. By mid-year, it had risen to the record high of 12.5 percent, and has since that time declined monthly to the year-end figure of 9 percent.

The highest figure listed for the year regarding employment was 9,685 jobs, reported in March. The current total is down from this figure by some 854 individuals.

In addition to Scurry County, TEC reported unemployment estimates for five other surrounding counties served through the Sweetwater-based regional office. These estimates include:

—Nolan County: 9.7 percent unemployment with 8,047 reported in the civilian labor force, 7,266 with jobs and 781 seeking employment.

—Mitchell County: 10.2 percent unemployment with 4,021 reported in the civilian labor force, 3,609 with jobs and 412 seeking employment.

—Fisher County: 8.6 percent unemployment with 2,432 reported in the civilian labor force, 2,224 with jobs and 208 seeking employment.

—Stonewall County: 9.1 percent unemployment with 1,204 reported in the civilian labor force, 1,095 with jobs and 109 seeking employment.

—Kent County: 6.7 percent unemployment with 568 reported in the civilian labor force, 530 with jobs and 38 seeking employment.

Markets

Midday Stocks

NEW YORK (AP)

	High	Low	Last
AMR Corp	59⅝	58¾	59
Amer Can	92⅞	91⅞	92¾
Ameritech s	97½	95¼	96⅝
AMI Inc	17⅛	16¾	16⅞
Am Motors	3⅛	3	3
AmStand	46¼	46	46¼
Amer T&T	26⅞	26½	26¾
Amoco	74¼	73⅝	73⅞
ArmcoInc	6	5¾	6
AtlRichfld	68	66⅝	67⅛
BancTexas	9-16	½	½
BellAtlan s	74½	73⅝	74¼
BellSouth	64⅞	63	64¾
Beth Steel	7⅛	6⅞	7⅛
Borden s	53½	52½	53⅜
Caterplir	42⅞	41⅞	42⅞
Centel	61⅛	60⅛	60¼
ChesebgP	72⅝	72¼	72⅝
Chevron	50¼	50⅞	51¾
Chrysler s	45⅝	44¾	45¼
CoastalCp	41½	41	41⅛
CocaCola s	42¾	41⅞	42½
Coleman	37⅜	36⅞	37⅜
Colg Palm	47	46	46
ComlMetl s	17¼	17¼	17¼
DeltaAirl	58	57¼	57⅝
DiamShm	14½	14¼	14⅜
DowChem	70⅝	69½	69⅞
DressrInd	23¾	23¼	23¾
duPont	96¾	95¾	96⅛
EstKodak	75⅞	75	75⅞
Enserch	19⅛	18⅞	19⅛
EntexInc	14⅛	13⅞	14
Exxon	81⅜	80⅝	81½
FederalCo s	46¾	46⅝	46¼
Firestone	29¼	28⅝	29
FtBcpTex	4⅜	4	4⅛
FlowerInd	25¾	25⅝	25⅝
FordMot s	75½	73½	75½
GAF Cp s	39⅞	39	39½
GTE Corp	62¼	61⅜	62¼
GnDynam	75½	74⅞	75
GenElec	100½	99⅝	100⅛
GenMills s	48⅞	47⅛	48½
Gen Motors	70½	70⅛	70⅜
GnMotr E	30	29	29⅞
Goodrich	51	50⅞	51
Goodyear	46½	46	46¼
Goodyear wd	46½	45¾	46⅛
GtAtlPac	24½	23⅞	24½
Gulf StaUt	8⅛	8	8
Haliburtn	30¼	29¾	30
HolidayCorp	73½	73⅜	73⅜
HoustInd	38¾	37¾	38¾
HughesTl	10½	10	10⅜
Interfst	4⅞	4¾	4¾
IBM	128⅞	127⅞	128¾
Int Paper	91½	90¼	90¾
JohnsJn	77¼	75⅝	77⅛
K mart	47½	46⅞	47⅜
Kroger s	31⅛	30⅝	31
vjLTV Cp	2¼	2⅛	2¼
Litton Ind	81	79¾	80⅛
LoneSta Ind	33½	33	33¼
Lowes	28¾	28⅜	28⅜
MCorp	9¾	9¼	9⅜
MayDSt s	40⅜	40	40¼
Medtronic	77⅝	76¼	77
Mobil	44	43	43¾
Monsanto	81¼	80	80⅝
Motorola	45⅞	44⅞	45⅞
Navistar	6¾	6½	6¾
Nynex s	71⅝	71	71½
OwensIll s	59⅝	59¼	59¼
PacTel s	59½	58	59¼
Penney JC	79⅞	79½	79½
Phelps Dod	25	24⅜	25
PhilipPet	12⅞	12¾	12⅞
Polaroid	77½	76⅛	77
ProctGamb	88¾	87⅞	88⅝
PubS NwMx	38	37½	38
RepBankCp	20¾	20⅝	20¾
Sabine	16⅛	15⅞	15⅞
SFeSouPac	31¾	30⅝	31¼
SearsRoeb	45¾	45	45½
SherwinWm s	34	33⅜	33¾
Singer Co	44⅝	43¼	44⅛
Southern Co	27¾	27¼	27⅝
Southland	46	45½	45¾
SwstBell	120⅛	119¼	119⅝
StdOil	57½	56⅝	57
SunComp	61½	60½	61½
TNP Ent	23¾	23¼	23¾
Tandy	48¾	47½	48¾
TempleInld	71	69⅛	69¼
Tenneco	41½	41⅛	41¼
Texaco Inc	38½	37¾	38⅜
TexAmBnch	14⅜	14¼	14⅜
TexComBn	27⅞	27½	27⅝
TexEastn	35⅛	34⅝	34⅝
Texas Inst	140	139	139⅞
Tex Util	36⅛	35⅝	35⅞
Textron	65¾	65	65⅝
USX Corp	24	23⅝	23¾
UnCarbde s	24¾	24¼	24⅝
UnPacCp	70	68½	69
USWest s	57⅞	57⅛	57½
UniTel	26⅞	26⅝	26¾
Unocal	28⅞	28½	28⅝
WalMart	50⅝	50⅛	50⅝
WestghEl	64	62¾	62¾
Xerox Cp	67⅞	66¾	67¼
ZenithE	24⅛	23⅝	24

Hospital Notes

ADMISSIONS: Mary Brown, 1007 24th; Jervis Bullard, Rt. 2, Box 93; Bill Aaron, Rt. 2, Box 26; Lawrence Davis, 3101 El Paso; Donna Zalman, Rt. 1, Box 52, Hermleigh; Shannon Fontanilla, 2911 College; R. L. Sleeper, 3011 42nd.

DISMISSALS: Mary Brown, Francisco Alanzo, David Pena Sr., Vanessa McGinty, Betty Atkinson, Elizabeth Arntfield, Atanacio Flores.

Births

Connie and Robert Alarcon are the parents of a baby boy weighing seven pounds three and one-half ounces born at 2:08 p.m. Sunday.

Captain Lowell and Kim Stockman of Plattsburgh AFB, New York announce the birth of their daughter, Kalah Leann, Jan. 20 at Champlain Valley Physicians Hospital. She weighed eight pounds five and one-half ounces. Grandparents are Mrs. William R. Beck of Soldotna, Ark. and Mrs. Roy A. Rogers of Snyder. Great-grandparents are Dorcas Gayton of Squim, Wash., Lucinda Strauch of El Paso, and Lottie Eastridge of Smackover, Ark.

Farmers offered 'Bootstrap' talk

"Operation Bootstrap," an association of attorneys and agricultural loan counselors attempting to educate farmers on FmHA lending regulations and how to increase their chances of obtaining FmHA financing this year, will meet with area farmers in Snyder at 6:30 p.m. Wednesday in the district courtroom at the courthouse.

Snyder has been included in the group's tour which will cover most of the South Plains area as far south as Big Spring.

The group will emphasize the impact on the counties of the South Plains of cutbacks in FmHA farm financing of $91 million last year, even with the doubled amount of guaranteed loans.

Report of fight prompts arrests

Police jailed two suspects on misdemeanor charges Monday following a call to a fight at an east Snyder residence around 1 a.m.

One man was charged with public intoxication and resisting arrest and the other with disorderly conduct.

Recommendations approved

AUSTIN (AP) — The Sunset Advisory Commission has adopted a recommendation that would allow the state to take from some dead inmates' estates enough money to cover the costs of keeping the convict in prison.

The TDC could not enforce a claim or lien against the estate "if the inmate has a surviving spouse or a surviving dependent or disabled child."

If the cost of enforcing claims or liens exceeded benefits to the state, the Criminal Justice Policy Council would direct the Texas Department of Corrections to discontinue the practice.

The advisory commission also voted 7-0 Monday to shorten parole eligibility time for some inmates but to cut back on "good conduct time."

Other proposals in the commission's proposed 78-page bill would allow the governor to appoint the state prison board chairman and would give the TDC authority to contract with private firms to construct, operate and manage prison facilities.

The firm, however, would have no authority over when inmates could be released on furlough, parole, or for completion of sentence.

Karl Spock, senior staff analyst, called the commission's attention to recommendations that could affect the prison population, which has approached the legal saturation point of 95 percent in recent weeks.

Spock said under the commission's recommendations the maximum amount of credit for good conduct time would drop from 60 days for 30 days served to 45 days.

Also, certain prisoners would be eligible for parole after serving one-fourth of the maximum sentence or 15 years, whichever is less, instead of one-third of the sentence or 20 years.

Mandatory release for inmates convicted of violent crimes such as murder, sexual assault and aggravated kidnapping would be abolished.

San Antonians rallying to help victim

SAN ANTONIO, Texas (AP) — A 35-year-old paraplegic robbed of a specially equipped car, a wallet and other items by bandits who broke into his home and cut him with a knife is getting help from people who heard about his plight.

Police received about a half-dozen phone calls Monday from people offering to help Norman Huron, who also lost a television, stereo, radio and video recorder during Saturday's 4:20 a.m. robbery.

His 1971 Camaro, designed to allow him to drive with his hands, was found abandoned Sunday, but Huron did not have the money to have it towed to his home.

Interim Police Chief William Gibson on Monday approved having Huron's car towed by a police wrecker to his residence.

He said the car appeared undamaged, but he was unable to test drive it because the keys were taken during the robbery at his West Side home.

Callers offered financial help to Huron, who lives on a $300 monthly Social Security check, police spokeswoman Romana Lopez said.

For Results Use Snyder Daily News Classified Ads Call 573-5486

Dear Abby

Woman Wonders if Fruit Giver Is Really a Fruitcake

By Abigail Van Buren

© 1987 by Universal Press Syndicate

DEAR ABBY: During the holidays someone left a beautiful big basket of fruit on my doorstep. I thought it a wonderful gesture, but after careful examination, I found there was not a card or any sort of identification on it anywhere.

Now, I'm not usually the fraidy-cat sort of person, but after thinking about it, and having checked with friends and co-workers (all to no avail), I became rather concerned. Who would leave such a lovely basket with no card? Any other time I would have no qualms about eating it, but because of the Tylenol deaths and other such scares, there is no way I would eat it or give it to anyone else. It's a shame. Maybe I am being overly cautious, but then again, what if I'm not?

To the person, or persons, who left it, please don't ever do anything like that again. If there was nothing wrong with it, a lovely basket of fruit went to waste. And if there was something in it, well, God help you.

By the way, there were three people home the day it was put on the doorstep. If anyone knocked or rang our bell, nobody heard it. Only a few people at work even know where I live, and I checked with the neighbors to see if it could have been delivered to us by accident, and maybe their relatives were asking if they'd received it. Nothing. It seems so strange that no one knows where it came from, who delivered it, and no one saw anyone leave it on the step.

Tell me, Abby, am I being foolish?

JUDITH K., ST. LOUIS

DEAR JUDITH: Foolish? Certainly not. I wouldn't eat it either. The most plausible explanation: The giver probably delegated the job of delivering it to someone who was not very responsible — and the card that should have been delivered with the basket was "lost."

After this hits print, let me know if the giver comes forward.

* * *

DEAR ABBY: This is not tragic or world-shaking, but I would like your opinion and possibly the opinion of your readers.

I just discovered that my college-age daughter does not wear underwear (panties). I was shocked, and told her I thought it was indecent. She replied, "I don't want panty lines."

She is a hard-working student, works part-time in a department store and does not drink, smoke or use drugs. I am very proud of her, but this really bothers me. Am I hopelessly old-fashioned? Or is this a common practice among young women today?

SHOCKED

DEAR SHOCKED: Old-fashioned? Not really. But in your daughter's case the absence of panties has more to do with vanity than "decency."

* * *

DEAR ABBY: You advised "Miffed in D.C." that her weight was her business.

What about people who have to live with an obese spouse? As the wife of a very obese man, I am subjected to constant "jokes" and even laughter in regard to our habits, my cooking and even our sex lives.

So, please do me a favor, Abby, and let me (and others in my unhappy situation) know if there is a support group for family members of an obese person that my children and I can join so we can at least learn to accept the fact that "Dad" might not be with us for very long.

SLIM AND HURTING

DEAR SLIM: I have never heard of such a group, but if there is one, I am sure someone will let me know. And if there isn't one, there should be. Readers?

* * *

(Problems? Write to Abby. For a personal, unpublished reply, send a self-addressed, stamped envelope to Abby, P.O. Box 69440, Los Angeles, Calif. 90069. All correspondence is confidential.)

More U. S. drug funds available for Mexico this year

MEXICO CITY (AP) — A substantial increase in U.S. funds is available to Mexico for use in joint drug eradication programs, an American Embassy spokesman said.

Press attache Vincent Hovanec said Monday that $15.5 million has been authorized for fiscal year 1987, compared to about $9.5 million by Mexico spent in the previous year.

"I don't know if all that funding will actually be spent," Hovanec said in a phone interview. "It is a sizable increase in resources that has been put at the disposition of the Mexican government."

The American funds traditionally have been used to maintain an air fleet that has grown to 89 aircraft.

"If you've got more aircraft and they fly more sorties, that means more maintenance, so that is built into the program," Hovanec said.

The authorization of a funding increase comes after allegations in Washington that Mexico was not doing enough in the international fight against the illegal drug trade.

U.S.-Mexican relations were strained severely after an agent for the U.S. Drug Enforcement Administration was killed in February 1985 and a second one detained and beaten by police last August.

"We feel that in recent years the eradication program in our view was not as effective as it had been for example in the late 1970s," Hovanec said. "We do feel, however, that in recent months that there were some encouraging signs and improvement in the way the program was being operated.

"The fact that we feel there has been some improvement of late in the programs, that the program shows signs of getting back on track, it would follow from that ... that additional resources would be made available," he said.

The Federal Attorney General's Office announced last week that a record 11,710 pounds of cocaine were seized during 1986 throughout Mexico.

Its annual report also said 424,173 pounds of marijuana was destroyed by hand or fire along with 50,000 opium poppy and marijuana plants covering more than 12,000 acres.

A top official in the attorney general's office told The Associated Press last month that Mexico and the United States must work together in the battle against drug trafficking and avoid friction created at times by "anonymous or unjustified criticism."

The official, Jose Maria Ortega Padilla, supervisor of technical services and criminology for the Cabinet-level department, said criticism aimed at Mexico's police is sometimes "unfair" and an attempt to "cover up for what is not done in the United States."

But he stressed the need for cooperation, saying that "differences between our governments can only benefit the drug traffickers."

For Your Free Bible Correspondence Course

Send Your

Name

Address

To

World Bible School
2500-37th Street
Snyder Tx, 79549

Help beautify Texas while you save money on Maryland Club® Coffee.

Let's keep Texas beautiful!

Texas is a great place to live and work. It's a proud place. And since Maryland Club Coffee has Texas roots going back to 1918, we're out to do our part to help beautify the Lone Star State by supporting these programs:

DON'T MESS WITH TEXAS.

THE ADOPT-A-HIGHWAY PROGRAM.

THE LANDSCAPE DEVELOPMENT MATCHING PROGRAM.

KEEP TEXAS BEAUTIFUL, INC.

For every proof-of-purchase seal from Maryland Club Coffee that you send in, we'll donate 10¢ (up to $50,000) to the Texas Department of Highways and Public Transportation. This money will go toward the four programs you see above and will help clean up our highways, plant wildflowers and other native plants throughout the state and generally make Texas even a nicer place to live.

The Yellow Rose will bloom again!

In addition to our donations to help beautify the landscape, we're also donating money specifically for the restoration of the famous Yellow Rose Gardens on the State Capitol grounds. This effort will include research, design, landscaping and planting of this antique 1900's-style garden.

Your part is easy!

All you need to do is enjoy the great taste of Maryland Club Roast and Ground or Maryland Club Decaffeinated Coffee. We've made it even easier for you by including money-saving coupons! So enjoy Maryland Club Coffee and show your Texas pride...and remember to send in those proof-of-purchase seals! Send seals to:

Helping Beautify Texas
P.O. Box 1805
Lubbock, TX 79491

©1987 The Coca-Cola Company. "Maryland Club" is a registered trademark of The Coca-Cola Company.

40¢ 0787 Manufacturer's Coupon Expires 7/31/87 40¢

SAVE 40¢ on any size or grind of Maryland Club® Roast and Ground or Instant Coffee.

LIMIT ONE COUPON PER PURCHASE. Redeem this coupon only by purchasing the brand size(s) indicated. Other use constitutes fraud under U.S. Mail Statutes, and coupons may be confiscated. Coupons are void if transferred, assigned, reproduced, taxed, restricted, prohibited or license is required. Consumer must pay sales tax. Coupons accepted only from retailer or authorized clearing house. A handling fee of 8¢ will be paid on properly redeemed coupons. Product invoices may be required. Presentation for payment represents compliance with these terms. Cash value of 1/20 of 1¢. Valid only in U.S.A. MAILING ADDRESS: Coca-Cola Foods, CMS No. 25000, 1 Fawcett Drive, Del Rio, Texas 78840.

5 25000 70040

©1987 The Coca-Cola Company. "Maryland Club" is a registered trademark of The Coca-Cola Company.

40¢ C70401 0787 40¢

$1 0811 Manufacturer's Coupon Expires 7/31/87 $1

SAVE $1.00 on any size or grind Maryland Club® DECAFFEINATED Ground Coffee.

LIMIT ONE COUPON PER PURCHASE. Redeem this coupon only by purchasing the brand size(s) indicated. Other use constitutes fraud under U.S. Mail Statutes, and coupons may be confiscated. Coupons are void if transferred, assigned, reproduced, taxed, restricted, prohibited or license is required. Consumer must pay sales tax. Coupons accepted only from retailer or authorized clearing house. A handling fee of 8¢ will be paid on properly redeemed coupons. Product invoices may be required. Presentation for payment represents compliance with these terms. Cash value of 1/20 of 1¢. Valid only in U.S.A. MAILING ADDRESS: Coca-Cola Foods, CMS No. 25000, 1 Fawcett Drive, Del Rio, Texas 78840.

5 25000 75076

©1987 The Coca-Cola Company. "Maryland Club" is a registered trademark of The Coca-Cola Company.

$1 C70902 0811 $1