THE SNYDER DAILY NEWS

VOL. 4, No. 115 — SNYDER, TEXAS, FRIDAY, SEPTEMBER, 11, 1953 — EIGHT PAGES — PRICE 5c

Allowable May Be Cut Again Next Month

AUSTIN (AP)—Railroad Commission Chairman Ernest Thompson gave a clear signal today that Texas oil production faces another probable cutback next month.

His warning was made indirectly, but unmistakably, by calling oil producers attention to figures showing national stocks of crude and products far in excess of industry estimates of desitable levels.

Thompson said the Bureau of Mines estimate of demand for Texas crude for October is 2,880,000 barrels daily, an increase of 30,000 barrels daily from its forecast for September.

The bureau's higher forecast appears to contradict the need for a reduced Texas oil allowable, but Thompson has noted many times in the past there is a time lag between the federal agency's estimate and the actual crude stocks situation.

The bureau's forecast still is below the Texas allowable, which stood at 2,981,472 barrels a day Saturday.

Thompson said national crude stocks totaled 282,711,000 barrels at latest report, Aug. 29. This was up 2,000,000 barrels from the previous week and 13,567,000 from a year ago.

He noted stocks were some 14½ million barrels higher than "the average opinion of the industry as to what was needed, and higher than any testimony given" at a hearing on this matter early this year.

Fisher County Well Complete

Woodson Oil Co. of Fort Worth has completed its No. 1 S. E. Knox as a noodle Creek lime discovery in Central Fisher County.

The well was finaled for a potential of 162.80 barrels of 38 gravity oil. The production was on the pump through perforations from 3,622-632 and 3,650-670 feet. The hole was treated with 1,000 gallons of acid.

The No. 1 Knox is 330 feet from north and east lines of the west half of block 4, league 318, Gillespie County school land survey. It is two miles northwest of Longworth and one and three-quarter miles southeast of the Roby field.

DRILLING REPORTS

Ryan & Burke No. 1 C. C. Cannon, extreme West Borden wildcat, is drilling in lime below 5,458 feet. Gulf No. 1 Cannon is at plugged-back total depth of 10,275 feet and conditioning hole.

Texaco No. 1-B Clayton, Southwest Borden wildcat, is moving in the rig to begin operations.

Superior Oil No. 4-30 Tiner, Nolan wildcat, is drilling in lime below 5,908 feet.

Hunt No. 1 Beulah Branch, Stonewall wildcat, is drilling in shale below 4,456 feet.

Cobb & Daniel No. 1 Veal Trust Estate, Howard test is drilling below 5,155 feet in shale.

FIELD LOCATION

Skelly Oil Co. has staked the No. 11 W. H. Parish for immediate drilling in the North Snyder-Strawn field.

The location is 467 feet from north and 1,667 feet from east lines of the south half of section 385-97-H&TC, about six miles north of Snyder. It is on a 330-acre lease. Contract depth is 7,700 feet.

Soldier Shot, Said Resisting Arrest

AUSTIN (AP)—A Negro identifed as Corp. Hercel Lovings of Fort Hood was shot three times late last night by Inspector C. M. Platt of the Public Safety Department in a dispute on Highway 81 north of here.

Lovings was in a critical condition today.

A Department of Public Safety spokesman said a young Austin couple who saw the shooting told officers Loving resisted arrest, used obscene language, and said he was going to kill Platt unless Platt killed him first.

Platt said he found Lovings slumped over the wheel of a car parked on the highway with lights on and engine running.

He said he roused Lovings and told him he was taking him to jail. They struggled some 30 minutes before the shooting.

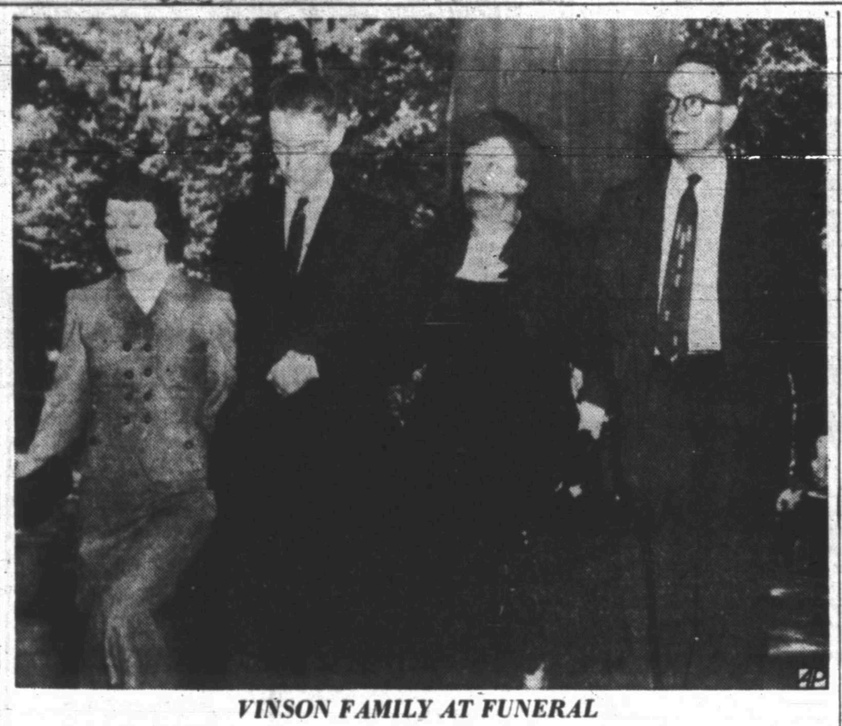

VINSON FAMILY AT FUNERAL

Mrs. Fred M. Vinson is escorted by her two sons as she arrives at Washington Cathedral for the funeral service for her husband, the chief justice of the United States, who died Tuesday. Left to right, Mrs. and Mr. James R. Vinson, Mrs. Fred Vinson and Fred Vinson, Jr.

Shivers Will Spank National Democrats In Speech Today

MINERAL WELLS (AP)—A fighting speech offering no compromise in Southern Democrats' battle with the Northern party leaders was expected here today from Gov. Shivers.

A source close to the governor predicted he would talk mostly about relationships between the Texas Democratic party and the national party in his address to the State Democratic Executive Session in the afternoon.

Shivers and other conservative Southerners who rebelled against the national party and Adlai Stevenson in November, openly to support Dwight Eisenhower, are boycotting the national committee's Chicago rally next week. Shivers feels the national leadership has led the party into principles that are allen to Southern concepts of what the party should stand for.

Shivers said for the record he could not go to Chicago because of prior engagements. He is expected to give his real reasons here today.

Friends of the governor here for the committee session at which he is tightening his grip on the party organization said the governor was convinced his conservative wing of the party is gaining recruits. They said he will probably note in his speech that many who criticized him harshly for going over to Eisenhower last year are now wholeheartedly supporting Shivers' program. Shivers and his lieutenants are building factional strength in preparation for precinct, county and state conventions later this year.

Shivers is not expected to say whether or not he will be a candidate for a third term, but the speech could give some hint of his plans. Shivers is convinced it is vital to party welfare in Texas that a strong conservative leadership be maintained.

Wright Morrow of Houston confirmed last night his claim to the post of Democratic national committeeman.

Morrow wrote a letter of resignation to the state Democratic Executive Committee last year when he joined Gov. Allan Shivers and other rebellious Texas Democrats in supporting Republican Dwight Eisenhower for president.

But the state committee turned down his resignation. National Chairman Stephen Mitchell, to whom Morrow had mailed a copy of his resignation letter, wrote Morrow "accepting" the resignation. Since then, both Morrow and Shivers have declared the national committee has no authority to act in the matter.

Morrow, in a statement last night preceding today's meeting of the state Executive Committee, denied reports he planned to offer his resignation again so that the committee could formally reinstate him. He said he is still national committeeman.

High Praise For North Koreans Coming For Instruction In Moscow

LONDON (AP) — The Communist party newspaper Pravda today greeted the arrival of a North Korean delegation to Moscow with praise for the satellite leaders as heroic victors over "American imperialism."

North Korean Communist Chief Kim Il Sung arrived in the Soviet capital by train yesterday. With him was a five-man delegation including Foreign Minister Gen. Nam Il.

Western observers have speculated that the North Korean delegation was going to Moscow to get the Kremlin's instructions for the projected Korean political conference.

The Pravda editorial, quoted by Moscow radio, charged the United States started the Korean War in an effort to establish a base for an attack on the Soviet Union and Communist China.

.22 Shooters Turn On Prime Dairy Cattle

DETROIT (AP)—Two teen-agers, tired of firing .22 rifles at pop bottles and cans, turned their sights on a herd of 13 prime dairy cattle.

State police said the young ones said they took pot shots at the top-grade Holsteins "just to sting them and watch them run."

The results of the afternoon's rifle practice were one dead cow, two others that may have to be destroyed and the remainder suffering from bullet wounds in the legs and flanks.

One boy, 16, was held. The other was turned over to his parents.

Cattlemen Mad Over Being Off Disaster List

AMARILLO (AP)—Panhandle cattlemen were reported angry and disappointed today over removal of "drouth disaster area" designations from 104 counties which permitted ranchers to buy feed at low prices.

PMA committeemen in Potter, Gray, Childress and Motley counties were joined by Farm Bureau leaders and county officials in the protests.

The new United Livestock Producers Assn. disagreed earlier with the order removing the counties.

John Detten, chairman of the PMA committee in Potter County, said members of his group were consulted about 10 days ago about removing the county from the disaster area.

Detten said he was opposed to the removal plan and added, "I don't think we're out of the drouth."

In Gray County, the drouth committee reported conditions were worse than before recent rains. Clyde Carruth, committee chairman, and Ralph Thomas, county agent, said there is "absolutely no surface moisture and no sub-surface moisture."

"Without the assistance of this program farmers and cattlemen of this county just can't make it," the Childress County Farm Bureau president, Robert Kiker, said. He mailed letters of protest to the PMA State Committee and its chairman Claude McCan of Victoria.

Judge Vance Gilbreth of Motley County said the removal order disappointed him. "In spite of heavy rains, the county judge said, "many parts of the county are still dry. The drouth is not over xxx."

Entire Street In Cleveland Is Blown Up

CLEVELAND (AP)—A street blew up here yesterday—blew up along a ¾ mile stretch, hurling big concrete chunks and manhole covers up among hundreds of stunned rush-hour motorists and pedestrians, killing one and injuring 58. At least two of the injured were in critical condition.

The cause of the mighty underground explosion along West 117th St., a main crosstown artery, still was sought today. Firemen first said it was a broken gas main. But the gas company said their mains probably broke after exploding sewer gas let go.

Mrs. Katherine Szabo, 40, who was driving her brother home from work, died at a hospital. The brother, Robert Gbur, 27, who was injured only slightly said:

"I was talking to her, and we had just cleared the underpass (near Berea Rd.) when it happened. It caved the whole roof in from the top of the door to the next door sill."

Assistant Fire Chief Ferdinand Boehmer estimated total damage to paving and utility lines at "no less than five million dollars."

Fallen utility poles, broken glass, twisted pipes littered the street, which connects Cleveland and its largest suburb, Lakewood. Flying manhole covers slashed through roofs of several homes.

Water from broken mains flooded the mess. A strong odor of escaping gas sent many of the thousands of sightseers retreating.

When the street exploded, some motorists clung to steering wheels as their cars overturned.

"My car went about six feet in the air and concrete roadway was breaking up all around me. I was terrified," one man said.

An automobile salesman, Andy Anderson, said he "thought someone dropped a 500-pound bomb. A hole 30 by 18 feet was ripped out right front of our store. Autos were flipped over on their sides and tops."

Communists Protest 'Kidnaping' Of Pole

TOKYO, Saturday (AP)—The Communists have protested to Gen. Mark Clark about what they called the "kidnaping" of a Polish member of a truce supervision team and demanded his return, the North Korean Radio said today.

Jan Hajdukiewicz, interpreter for a neutral nation teams, sought and received sanctuary with the U. S. Army Wednesday just as a plane was preparing to take him to Red North Korea. He said he was an anti-Communist and was afraid to return to "subjugated" Communist Poland.

The Pyongyang Radio said the Polish member of the neutral nations repatriation team had sent a note to Clark, the United Nations commander, demanding Hajdukiewic's return.

Grand Jury In Session

The county grand jury began its first day of session this morning in the investigation of numerous felony complaints.

Several witnesses among more than 30 subpoenaed to appear before the group had been called into the jury room by noon.

The session is the first of the September term of district court.

The jury is to investigate charges of burglary, theft and one case of driving while intoxicated, one of child desertion, one of removing mortgaged property, and possibly others.

NEW BOOST $95

POW Fund Reaches $910; Peterson To Land Sunday

The Carl Peterson Appreciation Fund stood today at $910 after receipt of donations which totaled $95 since noon yesterday.

An Associated Press dispatch to the Daily News this morning stated the latest official information was that the Marine Phoenix, on which Peterson is returning from Korea, is due to arrive in San Francisco sometime Sunday. An earlier official statement from a government department scheduled the ship's arrival as yesterday.

The fund was started late last month with hope of purchasing a new automobile for Cpl. Peterson, 22-year-old Hermleigh man and the county's only known serviceman to have been a prisoner of the Korean War.

Cpl. Peterson was captured by the Reds Dec. 1, 1950, and spent 32½ months a prisoner of the Communists. Most of his monthly pay during this time was sent in allotments to his parents, Mr. and Mrs. George Peterson of Hermleigh, who are unable to work.

When the fund was started the young soldier's mother was asked if there was any one thing he had said he wanted when he returned. She said he had told her he wanted to try to buy a car.

His parents and other relatives are awaiting his return in San Francisco.

The most recent donations are $10 from Leonard Spence, $25 from Mrs. A. J. Towle, $25 from Harvey Shuler, $10 from Mr. and Mrs. David Strayhorn, $5 by W. A. Mayo, $5 from J. M. Mayo, $5 by Mrs. Euna Behringer, and $10 from Mrs. Z. Taylor.

Donations may be made in person or by mail to the Snyder National Bank, the Snyder Daily News, or to the West Texas State Bank. Checks should be made payable to the Carl Peterson Appreciation Fund.

McCarthy Is Told Of Law Broken Releasing Restricted Information

ABDULLAH ON THE TRAIL

Sheppard (Abdullah) King, the Houston oil heir who says his highly publicized romance and marriage to Egyptian belly-dancer Samia Gamal is "all off," sits at a table in the Latin Quarter night club in New York with his latest romance, Turkish dancer Nejla Ates. King told a newsman he intends to get a divorce from Samia and he is going to marry Nejla. King met Miss Ates three days previously and already has given her a diamond ring as a token of his esteem.

WASHINGTON (AP) —The Army asserted today an intelligence report on Siberia, portions of which were released by Sen. McCarthy (R-Wis), was restricted information. It declared too that any conclusion it is Communist propaganda "is refuted" by a reading of the entire document.

Unauthorized release of restricted information is a violation of law punishable by up to $10,000 fine and 10 years in prison.

McCarthy showed reporters copies of the first 70 pages of the 75-page document Wednesday, contending it smacked of "clear cut Communist propaganda."

He was acting as chairman of the Senate investigations subcommittee, looking into Army security. This could pose questions of congressional rights in relation to the law. In any event, it is improbable that a charge of violating the law as to restricted documents would be pressed against any member of Congress in such circumstances.

The Army issued a statement which made no direct mention of McCarthy but was obviously framed as a reply to his Wednesday actions.

The Army asserted the document was intended for limited distribution to intelligence officers "to develop understanding of the Soviet people which will be militarily useful in case of war."

"It is obvious," the statement continued, "that the necessary instruction of officers and men in this field cannot proceed without attempting to enter the mind and thought processes of the Soviet citizen."

An Army spokesman showed an original copy of the document containing on the inside cover this notiation:

"This document contains information affecting the national defense of the United States within the meaning of Espionage Laws, Title 18, Section 8793 and 794. The transmission or the revelation of its contents in any manner to an unauthorized person is prohibited by law."

The Army utterance contended McCarthy had withheld from his release sections which would have made clear the document was not Communist propaganda.

In Honolulu, retired Col. R. S. Bratton, who signed a preamble to the intelligence training report, said he was willing to return to Washington to testify about it "if necessary, and if so ordered by the proper authority, in this case the U. S. Army." He declined to comment further.

McCarthy said that, as a step to a broad scale investigation of the matter, he wants the Army to tell him who wrote the report and ordered its distribution, principally in the Far East.

Meanwhile, the Army announced yesterday that Maj. Gen. Miles Reber is being transferred to Germany. Reber refused last Tuesday to tell McCarthy who gave security clearances to Army employes the senator contended were Communists. The Army said it was a routine assignment for the 51-year-old West Pointer.

REDS ADMIT TO HOLDING POWS

PANMUNJOM (AP)—A Red source admitted today for the first time that the Communists are holding back some Allied war prisoners who want to go home.

A Communist correspondent, Wilfred Burchett, said a crack U. S. jet pilot and an undisclosed number of other Allied airmen are being held as special prisoners because the Communists say they were shot down over Manchuria—forbidden territory to Allied pilots in the Korean War.

A repatriated American Air Force major, David F. MacGhee of Tampa, Fla., said earlier this week he had learned from an "extremely reliable" Chinese Red that the Communists planned to intern 22 U. S. fliers in Manchuria "until the United States recognizes (Red) China."

Allied officers have said unofficially there may be other airmen still held by the Communists and one source said the number totaled about 35.

Burchett of the Paris L'Humanite, who often reflects official Red thinking, said one of the prisoners is double jet ace, Capt. Harold E. Fischer Jr. of Swea City, Iowa.

Burchett said release of the airmen would have to be negotiated through "diplomatic channels" but he did not elaborate.

The Allied Command demanded Wednesday that the Reds account for about 3,500 allied troops—944 of them Americans—who were known once to be prisoners, but who were not released in the recent POW exchange.

The Communists have indicated they would reject the demand, but have not said when they would reply officially.

Fischer, who disappeared last April 7, became one of the hottest pilots in Korea by scorning his radar gunsight and shooting down Red MIG jets like ducks.

The Red Peiping radio said April 9 the 27-year-old flier was captured after being shot down in a dogfight over Manchuria. His wingman last saw him battling a Red fighter near the Yalu River boundary of Manchuria.

The Reds obviously were on a spot in the Fischer case—they previously had said they sent back all Allied prisoners who wanted to go home, yet their official Peiping radio had admitted he was captured alive.

Meanwhile, the first of 14,700 Chinese war prisoners who have renounced communism arrived in the Korean neutral zone shaking their fists and shouting, "Death to the Communists," at Red observers.

New Sultan In Narrow Scrape

RABAT, Morocco (AP)—An unidentified Arab tried to run down the Sultan of Morocco with an ancient auto today as the ruler rode his white horse to the mosque for Friday prayers. The would-be assassin was quickly killed by guns of the imperial guard.

Sultan Mouley Mohammed ben Arafa escaped injury and continued to the mosque.

The Sultan was surrounded by his mounted palace guard when the car careened down the road toward the party at high speed.

The car bumped the Sultan's horse. An off-duty member of the guard jumped on the running board of the car and saw a butcher knife in the driver's hand. Guns quickly cut the Arab down.

The French put in the new Sultan. He displaced Sidi Mohammed ben Youssef, dethroned and exiled to Corsica. The switch was not accompanied by any violence, as had been feared.

The new Sultan has been recognized by the United States.

92-Degree High Here

Temperatures reached a high of 92 yesterday and a low of 59 last night, according to Mrs. D. P. Strayhorn, weather observer. The mercury stood at 65 at 7:30 o'clock this morning.

WEATHER

NORTH CENTRAL, EAST AND WEST TEXAS: Generally fair through Saturday. Not much change in temperatures. Gentle to moderate easterly winds on the coast.

SOUTH CENTRAL TEXAS: Clear to partly cloudy through Saturday. Widely scattered showers likely extreme south. Not much change in temperatures. Gentle to moderate mostly east to northeast winds on the coast.

Democrats Are Gleeful Over Secretary Durkin Quitting

WASHINGTON (AP) — Martin P. Durkin's sudden bow-out as secretary of labor rang down the curtain in less than eight months on a bold political stroke attempted by President Eisenhower and his advisers.

Democrats, openly gleeful over the break in Cabinet ranks, quickly predicted the administration would not find another man with a strong union background to take the post.

One Democratic senator, Maybank of South Carolina, commented: "I would seriously suggest that others (in the Cabinet) should resign."

Sen. Hill (D-Ala), a long-time member of the Senate Labor Committee, said in an interview: "They'll never get another Marty Durkin for the job. They'll have to take someone now who is willing to march in the ranks of the Taft-Hartleyites."

This reference to the controversial Taft-Hartley labor relations law struck at the heart of Durkin's falling out with the administration. In handing in his resignation, Durkin accused the White House—but not Eisenhower personally — of breaking an agreement with him to seek 19 specific proposed changes in the law.

Maybank said he was not surprised at the resignation, because he said "This administration has not done anything for labor, for agriculture or for the taxpayer."

Asked if his suggestion about other resignations was aimed at Secretary of Agriculture Ezra T. Benson and Secretary of the Treasury George M. Humphrey, Maybank said Benson has done nothing except create confusion in the farm belt" and Humphrey raised interest rates "for veterans and homeowners."

Republicans in Congress seemed loath to comment, for the most part, like Sen. Dirksen (R-Ill) who said that, although Durkin hails from his state, "Any comment I would make on his resignation would be a shot in the dark."

However, Rep. Kearns (R-Pa), a member of the House Labor Committee, said he thought Durkin's ideas for changing the Taft-Hartley law were "too self-styled."

"Amendments to the Taft-Hartley law will be written here in Congress," Kearns said.

At Chicago, Democratic National Chairman Stephen A. Mitchell commented:

"It is now obvious that the appointment was one of political expediency rather than a sincere effort by the administration to solve the problems of working people.

"Mr. Durkin has a reputation for sincerity and patience. His patience was apparently tried too long, and his sincerity still is beyond question."

Eisenhower's surprise selection of Durkin for the labor post was hailed at the time as a political triple play. It was reasoned then:

1. That it would appease organized labor, which staunchly opposed the GOP ticket in the 1952 elections, because Durkin had risen through the ranks to become top man in a prominent labor union—the plumbers.

2. That it would woo independent Democrats since Durkin was a member of that party and had supported its 1952 presidential ticket.

3. That it would please Catholics because Durkin was of that faith—the only Catholic in the Cabinet.

The Senate and House Labor Committees conducted long hearings on revision of the Taft-Hartley law—one of the points in the Eisenhower legislative program for 1953—but Durkin never testified.

Durkin told reporters yesterday he was invited to testify by both committees but had not done so, because the administration never had made up its mind on its stand on the controversial law. He said he saw no point in testifying "only as to Mr. Durkin's views."

No Successor To Vinson Will Be Named Till After Sept. 19

DENVER (AP)—The summer White House indicated today President Eisenhower won't name a chief justice to succeed Fred Vinson until after he returns to Washington, Sept. 18 or 19.

[illegible], assistant presidential press secretary, said he had no information on when Eisenhower may name a successor to Martin Durkin, who resigned yesterday as secretary of labor and charged that the administration ran out on pledges to change the Taft-Hartley Act.

The President and Vice President Nixon played a round of golf at Cherry Hills Country Club. They were joined there by the President's son, Maj. John Eisenhower, who arrived here last night after 14 months of active duty in Korea.

Nixon and Eisenhower, together with a group of presidential aides, reportedly discussed both the court and labor posts in Washington and it appeared likely they would continue the discussion today.

There were indications, too, that Len W. Hall, chairman of the Republican National Committee had joined in the talk of a successor to Durkin. Hall also flew to Denver with the President, and was going on today to a GOP rally at Yellowstone National Park.

Scarcely had Eisenhower left Washington when [illegible] broke that Durkin had quit the Cabinet. He contended that the administration ran out on pledges to amend the controversial Taft-Hartley labor law.

The White House made public Eisenhower's letter accepting Durkin's resignation. The President's office here later released Durkin's Aug. 31 letter saying he was quitting.

Neither letter mentioned Durkin's reasons for resigning. Durkin set those forth at a Washington news conference.

Reporters had no chance to question the President about the resignation as he stepped from his plane here. He appeared to be in good spirits, remarking to the commanding officer at Lowry Air Force Base:

"I'm getting used to these whirlwind round trips."

Eisenhower left Denver Wednesday night on an overnight flight to Washington.

Except for Mrs. Oveta Culp Hobby, secretary of labor, education and welfare, Durkin was the only Democrat in the Eisenhower Cabinet. He supported Adlai Stevenson, the Democratic nominee for the presidency, while Mrs. Hobby backed Eisenhower.

In his letter of resignation, Durkin said he was returning to his job as president of the AFL plumbing and pipe fitting union.

Aides said the President faces what one termed "a tough job" in finding a successor to Durkin who will be satisfactory to labor. They also noted that Durkin was the only Catholic in the Cabinet, and added that if Eisenhower wants to maintain that representation, his task will be even more exacting.

As for filling the place of Vinson on the high court the President was reported to have made some progress in narrowing the field of possible selections. An announcement of his choice, however, was sure to be put off until after Vinson is interred today at his home town of Louisa, Ky.

Malven Stevenson, left, chats with George Mahon of Lubbock, U. S. representative from this district, after Mahon spoke to the Rotary Club yesterday. Mahon, member of the House committee on appropriations, defended the defense budget and cautioned against military cuts in government spending. Stevenson is a grocer and member of the city council. (Dale Walton photograph)

George Mahon Gives Rotary Club Speech

"Even if the truce in Korea works out there will still be a communist threat against the free peoples of the world," George Mahon, U. S. Representative from this district, told the Rotary Club in its weekly luncheon yesterday.

Mahon made that statement in support of keeping the military budget of the U.S. high. "Even though we might waste some money, we should not show any evidence of weakening just when we are ready to sit down with Russia, who only understands the doctrines of strength and power," he said.

The representative said the U. S. could no longer feel safe from any enemy attacks because it has anti-aircraft equipment, because it is apparent that Russia "has not only the atom bomb but the H-bomb."

Mahon said he opposed reducing the Air Force objective from 143 wings to 120 wings, because he believes the country needs a stronger Air Force. "We need those billions to gain security," he said.

Telling how he voted on other issues during the past session, Mahon said he did not support President Eisenhower's request to permit 200-000 refugees from behind the Iron Curtain into the U.S., because some would have Red leanings; he was against statehood for Hawaii; against cutting federal payments to farmers; against public housing because it is socialistic; and against the full amount Ike asked for foreign aid, although he believes a certain amount should be given to foreign countries.

"It isn't easy for us to play the role of the leading nation, but we cannot walk away from the job that destiny gave us," Mahon said. He gave the administration's prediction that the U.S. will spend 72.1 billion dollars by the end of the fiscal year, compared with 74.6 billion last year or a reduction of three to four per cent. Of the total budget, Mahon said, 70 per cent is spent for defense, 20 per cent for fixed charges, and 10 per cent to operate the government. "It will have to be revised since the shooting is over in Korea," he said, saying the budget will probably be cut again.

Touching on the reason the U. S. continued as it did in Korea for three years, Mahon said that an "inconclusive war is better than the other alternative," adding that with about 600,000 more casualties the Allies could have pushed the Chinese out of Korea, but they would still be just across the river.

Visiting Rotarians were Frank Dillon, Worth Peller, and Jimmy Dean of Big Spring, R. H. King of Midland, Walter Ivie of Odessa, and C. G. Williams of Abilene.

August's City Water Report

Water consumption here in July was 46,150,900 gallons, the monthly report for August of Ralph Eades, utility office manager for the city, shows.

Collections of the water and sewer departments during August totaled $27,916.73. Most collections of the department during any month are for the previous month's services. Roy Dunlap, city engineer, said that 415 feet of six-inch water line was laid in Towle Place to tie together dead end lines and increase water pressure in that area. An additional 385 feet of two-inch water line was laid in the same area and for the same purpose, he said.

During August 900 feet of six-inch sewer line was laid in Highland Terrace to serve 12 houses in the area now, and to serve 12 more which are planned.

The report showed that there were 132 water meter disconnections and 131 connections during August.

A higher than average number of meters were cut off because of delinquent bills, the report showed. There were 45 such cut offs, and 39 were turned back on after the bills were paid.

Twenty-two new water and sewer taps were completed during the month.

Fines In City Up In August

Fines collected in corporation court here last month more than doubled fines collected in the court the previous month.

Much of the increase, $879 of the total of $2,212, was collected from traffic citations issued by traffic patolmen the monthly report of Walter Suttle, police chief, shows.

Fines collected in July totaled $984.

Intoxication continues to lead the lists of arrests by city police. There were 32 charges of intoxication, 14 intoxicated in automobile, and seven driving while intoxicated charges during the month, the report states. The persons charged with driving while intoxicated were transferred to the county for disposition.

Other arrests included: investigation one, [illegible] one, vagrancy one, theft under $50 one, disturbance two, affray one, and one charge of assault on which the person arrested was released to the county.

A total of 134 traffic citations were issued during the month.

There were 17 traffic accidents investigated by city officers.

Odessa Man To Be Buried Here

Funeral services will be held at 10 o'clock tomorrow morning for B. N. Marcum, 61, of Odessa former Snyder resident who died Wednesday with a heart ailment.

Services will be held at the First Baptist Church in Odessa, then the body will be brought to Snyder, and it will lie in state from 2 o'clock to 3 o'clock tomorrow afternoon in the Bell Funeral Home Chapel. Burial will be held in the Snyder Cemetery at 3 o'clock tomorrow afternoon under direction of Bell Funeral Home. Arrangements for the service are not complete.

Survivors include the widow, one son, B. N. Marcum Jr., of Tulsa, Okla.; a daughter, Mrs. Harold Thompson of Lehigh, Ia.; four stepsons, O. B. Draper and Otho Darper both of Odessa, Tom Draer of Amarillo, and Calvin Draper of Los Angeles, Cal.; two brothers, Watt Marcum of Odessa and Tom Marcum of Amarillo; and three sisters, Mrs. J. L. Aerheart and Mrs. J. L. Halten of Los Angeles and Mrs. Mary Scarborough of Quanah.

Shriners Asked To Meeting Monday Night

Members of the Shrine have been asked to attend a called meeting Monday night at 7:30 in the directors room of the Snyder National Bank.

Hilton Lambert, who called the meeting, said that many last minute details concerning the Shrine Circus coming here Sept. 19 must be taken care of.

School Broken Into Sometime In Night

Members of the sheriff's department were investigating a break in last night of the North Elementary School but no [illegible] were available at noon today, Bill Love, deputy, said.

Marvin Brister, police desk sergeant, said the break in was reported to the police department at 7:13 this morning, but was not investigated by police because the school is located outside the city limits.

White In Split With Agency

WESLACO (AP)—Agriculture Commissioner John White apparently has split with a federal government agency and may be at odds with Lower Rio Grande Valley citrus and vegetable growers.

Involved are fruit and vegetable inspections.

At an angry meeting here last night White said he has "come to a parting of the ways" with the PMA's fruit and vegetable division insofar as joint state-federal inspection of fruit and vegetable shipments is concerned.

Austin Anson of Harlingen, general manager of the Texas Citrus and Vegetable Growers and Shippers Assn., said a private inspection service financed by a U. S. Department of Agriculture loan had been formed. It is manned by many people from the now defunct State-Federal inspection Service.

White warned the citrus and vegetable growers state law requires him to inspect shipments. He said his men will stop any truck carrying such products without a state inspection certificate.

The federal certificates also are mandatory. It appeared growers would be saddled with both state and federal fees.

The quarrel is not strictly a Valley affair. The inspection regulations, state and federal, apply throughout the state.

THE SNYDER DAILY NEWS

Published Sunday morning and each evening except Saturday by the Snyder Daily News, at Snyder, Texas.
Entered as second-class matter at the Post Office at Snyder, Texas.
HERBERT FEATHER, Publisher
HOUSTON H. HARTE, Editor
SUBSCRIPTION RATES: By CARRIER in Snyder 25 cents per week, one year, $12.00. By motor carrier delivery, $1.30 per month. By mail in Scurry and adjoining Counties, one year, $7.95. Balance of Texas, one year $9.95.
MEMBER OF THE ASSOCIATED PRESS
The Associated Press is exclusively entitled to use for republication all news dispatches credited to it and not otherwise credited in this newspaper, also local news published herein. All rights reserved for republication of special dispatches.
Any erroneous reflection upon the character, standing or reputation of any person, firm or corporation which may occur in the columns of the THE SNYDER DAILY NEWS will be gladly corrected upon being brought to the attention of the management.
The publishers are not responsible for copy omissions, typographical errors or unfentional errors that may occur other than to correct in the next issue after it is brought to their attention.
All unsolicited articles, manuscripts, letters and pictures sent to the Daily News are sent at the owner's risk and the Snyder Daily News expressly repudiates any liability or responsibility of their custody or return.

Adjustments In Cotton Is Being Sought

COLLEGE STATION (AP)—Claude McCan, state committee chairman for the Production & Marketing Administration, said yesterday adjustment will be made in 1954's Texas cotton acreage allotments.

Speaking to four Jones County farmers who appeared at yesterday's state PMA meeting, McCan said the committee was sending a request to the Agriculture Department, asking special consideration for Texas in 1954, because of this year's drouth.

The West Texas farmers, who asked that acreage not planted in cotton this year be counted in figuring next year's allotments, were told the state PMA had been instructed by Washington that this plan could not be followed.

George Smith of Stamford asserted earlier "This is going to ruin West Texas unless we can get some acres that haven't been planted in the past two years."

McCan informed the four farmers some adjustments would be made next year.

These presumably would be based on certain counties' cotton trends. That is, acreage allotments would be adjusted according to the increase or decrease in cotton planted.

The four farmers, Smith, Bland Harrison, and W. B. Harrison, all of Stamford, and Joe Culbertson of Hamlin, Wednesday heard Rep. W. R. Poage of Waco assert the PMA committee had not been fighting the farmers' battle.

Poage said in Temple every county in Texas would lose its pro rata share of acreage if the PMA only considers the actual acreage planted this year.

The House Agriculture Committee member said Congress intended to count acreage which would have been planted had not weather interfered.

McCan said the PMA had received a telegram from Washington telling the organization not to measure acreage yet. "Bob is taking the attitude that we ought to go right ahead and measure the acreage," he said. "We can't do that."

Agriculture Secretary Benson first must impose marketing controls and call a referendum of farmers on acreage allotments.

Mother Of Nine Wins State Beauty Contest

ASBURY PARK, N. J. (AP)—Mrs. Anna Spada, 29-year-old mother of nine children, will represent New Jersey in the Mrs. America contest here Sunday.

Shivering in a nylon crepe bathing suit, she won the title of Mrs. New Jersey over six wedded beauties at Palisades Amusement Park last night.

She'll compete against 31 contestants from all over the country for the Mrs. America title and more than $10,000 in prize money.

Mrs. Spada, whose children range in age from eight months to eight years, is the wife of 31-year-old Marius Spada, a Whippany soap works foreman.

Spada wasn't on hand for his wife's victory last night.

"I told him to stay home and take care of the children," Mrs. Spada revealed.

Research Grants High

NEW YORK (AP) — Rockefeller Foundation grants for research and study in 1952 totaled $16,640,355 the organization said in its annual report yesterday.

The sum, the report added, brings to $458,337,605 the total expended by the foundation since its inception 40 years ago.

Foundation funds goes toward work in public health and medical and social sciences.

Bomber Loose In Kansas City

KANSAS CITY (AP)—A mysterious bomb thrower renewed his work last night, tossing a bomb that damaged two business buildings on the east side.

The bombing was the sixth in the last three weeks here. A glassware shop, two clothing stores, an automobile agency and a grocery store were damaged by the previous blasts.

Police say they have found no reason for them.

Damage in the latest incident was minor. The officers said the bomb apparently was thrown from a moving car and landed about 15 feet from the front door of the Keystone Trailer and Equipment Co. factory.

The glass was broken in the factory doors and 10 windows were broken in a Continental Can Co. plant across the street.

Spike Jones Fete Set

LONG BEACH, Calif. (AP)—Spike Jones, the local boy who made good (and loud) in music, will be honored tonight by fellow alumni of Long Beach Polytechnic High School.

The madcap maestro and his zany troupe play an engagement at the municipal auditorium. His old high school friends will present him a huge cowbell with plaque attached.

Gen. Devereux Is To Return To Wake Island

BALTIMORE (AP)—Brig. GEN. P. S. Devereux, now Republican congressman from Maryland's Second District, will return to Wake Island where he and a small garrison of Marines fought against the Japanese in World War II.

Devereux was the major in charge of some 500 men when the island fell to the Japanese Dec. 23, 1941. Before surrendering the island defenders accounted for 29 enemy planes, a cruiser, two destroyers and an escort vessel.

Now a member of a House armed services subcommittee, Devereux will visit Wake on a round the world inspection-junket beginning Sept. 16 and ending Nov. 10.

View Being Restored

POMPTON LAKES, N. J. (AP)—The Standard Oil Co. of New Jersey is going to demolish a gasoline station so Frank Winters can have a view from his back porch.

Winters opposed the building of a lubritorium wing to the gas station because it blocked his view of the street.

An attorney for the big oil company told the local zoning board last night that they would tear down their old station and rebuild a new one with a lubritorium eight feet back from Winters' property so he can see the town's main street.

Da Vinci Year Late

ANNAPOLIS, Md. (AP) — With mumbled apologies Maryland is getting around to officially observing the 500th anniversary of Italian artist Leonardo da Vinci . . . one year late.

Gov. Theodore McKeldin yesterday proclaimed Oct. 11-17 as Leonardo da Vinci Appreciation Week in Maryland.

He explained that "war and related distractions" caused the overlooking of the observance in 1952.

Maryland Cops Busy

PIKESVILLE, Md. (AP) — Maryland's state troopers were a busy lot during the three-day Labor Day weekend.

A report released by the State Police Department yesterday showed they: traveled 111,557 miles, made 1,625 traffic arrests, investigated 36 smashups in which persons were injured or killed and 122 less serious crashes, and issued warnings to 2,472 motorists who were driving improperly.

Farmers Have A Day

TOPSFIELD, Mass. (AP) — Nine farmers with a total of 443 years in farming were honored by the Essex Agricultural Society yesterday at the Topsfield fair.

Among the nine was Mrs. Ellen Russell, 90, of Danvers, who has been farming for 57 years.

Holdup Discussion Not So Funny After Jail

SAN ANTONIO, Tex. (AP)—While watching armored car guards carry money bags into the federal reserve bank about noon yesterday, two men parked in a car nearby jokingy discussed the ease with which a holdup could be staged.

Their conversation wasn't quite so funny when reviewed later at city jail where they were booked for vagrancy and investigation.

Mrs. G. W. Lee was brought to her home at 1508 Twenty-first Street from Hendrick Memorial Hospital in Abilene by a Bolger ambulance yesterday afternoon.

PICTURE FRAMING
Display at Forrest Builders and TATUM CARPENTER SHOP
112 East 25th St. Phone 3-4168
Open Late and Weekends

I WANNA SEE!

the SHRINE CIRCUS
Coming To Snyder
Saturday, Sept. 19th

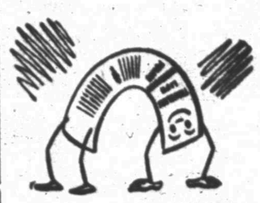
THE MOST FLEXIBLE FORM OF LIFE INSURANCE
TRIPLE PROTECTION
See us about it
WORTHINGTON
INSURANCE AGENCY
WOODROW WORTHINGTON
1921 26th St. — Dial 3-3352
Representing THE TRAVELERS, Hartford

Local Woman Shot
With A Movie Camera Selected From Our Complete Line
Come In and Compare Our Prices Before You Buy
Craft Studio and Camera Shop
By The West Texas State Bank

—NOTICE—
BACK-TO-SCHOOL
HAIRCUTS
The O.K. Barber Shop has added another chair. Two barbers to serve you: J. J. Black and J. N. Carson, Proprietor.
We invite you & you
O.K. BARBER SHOP
407 East Highway

CANYON DRIVE-IN
Big Spring Hwy. Ph. 3-7212
LAST TIME TONIGHT
DOUBLE FEATURE
"DANGEROUS WHEN WET"
Esther Williams
Fernando Lamas
"MASSACRE RIVER"
Roy Calhoun
Guy Madison
CARTOON
SATURDAY ONLY
DOUBLE FEATURE
"COPPER CALHOUN"
Ray Milland
Hedy Lamarr
"Fancy Pants"
Bob Hope
Jane Russell
CARTOON
SUNDAY and MONDAY
"Pick Up On South Street"
Jean Peters
Richard Widwark
SHORT—NEWS—CARTOON

ROSCOE SALEM
LUTHERAN CHURCH
Rev. Roy Grote
Pastor
5 Miles Out On
Loraine Highway
Sunday School — 9:45 A.M.
Church Services — 10:45 A.M.

RITZ Theatre
TODAY and SATURDAY

PALACE Theatre
TODAY and SATURDAY
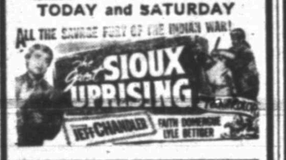

TEXAS Theatre
TODAY thru SUNDAY
"Gay Ranchero"
Roy Rogers
AND
"Carbine Williams"
James Stewart
Starlite DRIVE-IN Theatre
LAST TIME TONIGHT

SATURDAY ONLY
IRON MAN

AND

TRAIL DRIVE-IN Theatre
TODAY and SATURDAY
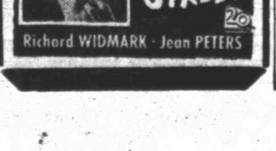

— the —
Diamond Jubilee
Edition of The
Snyder Daily News
Will Feature
Agriculture
Oil Progress
Historical
Churches & Schools
Business & Industry
Clubs
Home Development
Sports & Recreation
Government
Clubs & Organizations
Transportation
Order Extra Copies Now
Only 25c Per Copy
NAME .....
ADDRESS .....
CITY .....
Mail This Coupon — Order As
Many As You Wish
25c for Extra Copies

WELDING SUPPLIES!
For your convenience — BIG SPRING WELDING SUPPLY has placed an inventory of welding equipment and supplies including—
Oxygen Acetylene
At WHITT'S WELDING SHOP
2400 Avenue Q Phone 3-4440, Snyder

UNDER NEW MANAGEMENT
BOYD '66' GRILL
Big Spring Highway Wanda Lee, Mgr.
SPECIALIZING IN
SOUTHERN FRIED CHICKEN
OPEN HOUSE
SATURDAY — SEPTEMBER 12th
FREE DOUGHNUTS & COFFEE — 2 P.M. to 6 P.M.
Open Weekdays 6:00 A.M. 'til 12 midnight
Sunday 10:00 A.M. 'til 12 midnight

Mrs H. G. Stinnett, center, president of the Texas Congress of Parents and Teachers, converses with Dr Cecil Yarbrough, left, and Hardy Scarbrough, right. Mrs. Stinnett spoke at a Parent-Teacher city council luncheon and for an evening assembly last night. (Lee Watson photograph)

State President Emphasizes Work Of Local PTA Groups

A summary of the activities of the Texas Congress of Parents and Teachers was presented by Mrs. H. G. Stinnett, state president, to two Snyder audiences yesterday.

Speaking at a luncheon sponsored by the city Parent - Teacher council yesterday Mrs. Stinnett pointed up the new trend of activities being undertaken by Parent-Teacher organizations.

The Parent - Teacher association as a whole, in the past, has at times fallen short of its educational goals, Mrs. Stinnett said. The activities which should have been directed toward the assistance of all children were allowed to become so limited that only limited groups benefited. These programs included the purchase of band uniforms or equipment for other comparatively small segments of the school enrollment.

A broader scope of planning parent-teacher activities can make the organization of benefit to the entire community, Mrs. Stinnett pointed out, and this enlarged programming is making itself felt in many ways. The associations are not intended to be political forces or critical advisors, she added, but to work with the community, parents and teachers in whatever ways are possible to bring about better understanding and cooperation.

Local Parent - Teacher groups can survey their own situations to determine the most profitable course of action, Mrs. Stinnett continued. Each member should take active part in his organization to help in planning its work and to make his wishes known to higher levels to keep the program active and beneficial, she added.

Mrs. Stinnett urged that Parent-Teacher organizations seek the membership of residents of the community who have no children. These people as members, can often add their experience to that of younger members in improving the work of the entire group, she said.

Speaking at a meeting in the high school auditorium last night, Mrs. Stinnett reviewed projects of the state organization. She noted particularly that the study projects conducted on district and state levels have contributed much information which is available to local groups for their educational programs. Adult education is definitely a part of the parent-teacher function, she stated, and local groups which fail to utilize the material available are overlooking many opportunities. It is the responsibility of both parents to see after the welfare and education of the child, and through adult education both parents will benefit while fulfilling this duty to the child.

Mrs. Stinnett was introduced to the audience by Dr. Cecil Yarbrough, superintendent of schools. Dr. Yarbrough is also a member of the Texas Congress of Parents and Teachers advisory body.

TOP TOPPER!

Deep cuffs, patch pockets, notched collar — combined in a tailored and cropped coat designed for sewing simplicity. Sleeves can be long or three-quarter lengths.

No. 2405 is cut in sizes 12, 14, 16, 18, 20, 36, 38, 40, 42, 44. Size 18: Topper with long sleeves takes 2¾ yds. of 54-in. material.

Send 30c for PATTERN with Name, Address, Style Number and Size. Address PATTERN BUREAU, Snyder Daily News, Box 42, Old Chelsa Station, New York 11, N. Y.

Patterns ready to fill orders immediately. For special handling of order via first class mail include an extra 5c per pattern.

Helps For Homemakers

Send your questions to "Helps for Homemakers," Snyder Daily News, or call 3-5488

My mother made a tomato marmalade. I have not kept her recipe. Have you one?

This recipe is one furnished by the Texas Extension Service:

4 pounds prepared green tomatoes
2 pounds sugar
½ teaspoon salt
5 lemons
water

Wash the tomatoes, trim, and cut into small pieces or slices. Peel the lemons, cut the peel into thin slices and boil five minutes in one cup water. Discard the water and repeat the parboiling if the bitter flavor in the lemon peeling is not desired. Drain.

Slice the lemon pulp and remove the seeds. Combine tomatoes, sugar, salt, sliced lemon and drained peel. Heat slowly and stir until the sugar is dissolved. Continue stirring and boil for one hour, or until the mixture is somewhat thick and the fruit is clear. Pour into hot sterilized jars, leaving one-quarter of an inch of the top if paraffin is to be used, or to the top if lids are to be used.

WOMEN'S CALENDAR

FRIDAY

Scottish Rite barbecue, 6:30 p. m., Memorial Park.

SATURDAY

Women's Auxiliary, St. John's Episcopal Church, bake sale, 9-12 a.m., Everybody's and Piggly Wiggly.

Saturday Night Bridge Club, 7:30 p.m., Country Club; Mrs. Mabel Brock, hostess.

PERSONALS

Mrs. W. L. Hayley and her grandson, Hubert Strom, have returned from a 10-day trip to East Texas. Strom is to leave soon for Austin here he will re-enter the University of Texas.

Guests in the homes of Mrs. Annie E. Rodgers, Mrs. H. P. Brown and Charlie Stimson recently have been Miss Jesyle Stimson of El Paso, Miss Vernelle Stimson of Dallas, Mrs. W. F. Boyd and her daughter, Mrs. Oreda McCartney of LaBon, Tex., Mrs. Claybe Stinebaugh and Mrs. Leslie Sherrill of Royce City.

Mrs. Robert F. Wasson 300 Thirty-seventh Street, was to return today from Austin where she attended an executive meeting of the State Medical Association auxiliary.

Mrs. C. E. Walker, 1002 Twenty-eighth Street visited in Rotan from Sunday until Thursday with Mr. and Mrs. I. N. Palmer, former Snyder residents, and with Mrs. W. C. Gordon of Snyder, who is a medical patient in the Callan Hospital.

Mr. and Mrs. Wraymond D. Sims, Route No. 2, have returned to their home in the Lloyd Mountain community after spending the summer at Bucklin, Mo.

Mrs. H. L. Whitlow, 2400 Avenue Q, is a patient in Physicians' and Surgeons' Hospital in Shreveport, La.

DeMolay Mother Is Recognized

A certificate of recognition was presented the DeMolay Mothers' Club at its meeting last night. Notchy Starr made the award to Mrs. Warren Richardson, club president.

Plans for presenting John Jerrell the jacket award earned by DeMolays qualifying as representative DeMolays were discussed. A nominating committee was also named.

Mrs. C. V. McClatchy was hostess for the meeting. Fourteen members attended.

SOCIETY SCRIBBLINGS

PTA Honors Leaders And Secretaries Of Schools

A guest list from yesterday's Parent - Teacher Association luncheon would read almost like a record of Who's Who in Snyder PTA work.

Past PTA presidents were invited to the luncheon, along with present city council members, PTA presidents, school principals and secretaries of the schools. Mrs. H. G. STINNETT, state president, was the principal speaker and gave the audience a view of what could be accomplished by active PTA groups who plan their work with an eye to community leadership.

Among the past presidents attending was Mrs. H. J. BRICE, one of the oldest Snyder PTA presidents still attending. She and many others recall when Snyder had only one PTA unit, and presidency of that groupp was the highest office any member could hold. Mrs. WADE WINSTON and her daughter, Mrs. SCOTT CASEY made an unusual mother-daughter team of past presidents.

Secretaries from each of the schools stood out by virtue of the corsages they wore. Each was presented by the PTA of the school for which the secretary works.

The audience, of about 60 persons wasn't female by a wide margin, however. Dr. CECIL YARBROUGH, superintendent of schools, introduced Mrs. Stinnett. ROBERT CLINTON, high school choral director, led group singing which was accompanied by Mrs. Clinton. JOEL GRIFFIN, East Elementary principal, almost got a permanent assignment carrying trays back to the serving line. HARDY SCARBROUGH, president of the junior high PTA, and WAYNE BOREN, school board member, were also present.

Seated at the speakers' table with Mrs. Stinnett and Dr. Yarbrough were Mrs. E. N. BAKER, city council president and Mrs. J. J. BLACK of Midland, past district president familiar to many Snyder club women. Also at the table were Mrs. W. N. Norred of Big Spring, Mrs. Maude Pitman and Mrs. Robert Cross, both of Anson, and Mrs. Stanley Erskine of Midland. All hold district for state offices.

HERE FOR MONTH

Mrs. WILLIAM HOLZAPFEL, the former Mrs. EDITH McKANNA, of the Rock Ledge Farm near Fluvanna left today for Santa Fe where she will be for about a week on business. She and plans to stay in the county until the middle of October before joining her husband, Col. Holzapfel, in Honolulu and Tokyo.

Mrs William Holzapfel

Also at the Rock Ledge Farm are Mrs. Holzapfel's daughter and son-in-law, Mr. and Mrs. JAY BREEN. They plan to be here several months while he does magazine writing.

XMAS PROGRAM

The American Legion Auxiliary held the first of a series of special meetings Wednesday night. They're beginning work on Christmas gifts for the families of patients in the Big Spring Veterans' Hospital.

Members have already prepared almost 100 garments for the project, Mrs. ELMA CROWDER said. The garments will be displayed in a "store" set up in the hospital, and the patients can choose without charge the ones they will have sent to their families. The auxiliary will meet at 7:30 each Tuesday until November to work on the gifts.

NEWS FROM UNION

By Mrs. G. B. ADAMS

Mr. and Mrs. Travis Rinehart and daughter of Hale Center visited relatives here over the week end.

Mrs. Odis Carruth and daughter attended homecoming services at the First Baptist Church in Andrews Sunday.

Mrs. Semual Birdsong and family have as a guest this week her mother, Mrs. Walker from Kilgore.

Mr. and Mrs. Buck Woolever and children have returned home after working in the wheat harvest through the summer.

Mrs. L. M. McWilliams was honored with a surprise birthday supper Thursday night in the home of Mr. and Mrs. Owen Miller.

Mr. and Mrs. J. T. Holloway of Pritchett and Wayne Tayler of Dallas visited Mrs. J. B. Adams last week.

For Your
Dancing Pleasure
Visit The
Melody Club
Hwy. 180 — 2 Miles West
Of Court House
Tues. & Sat. Nights
Western String Music
Other Nites — For Lease
To Private Parties. Dial 3-9171

FILL DIRT
Sand & Gravel
YARD DIRT
● Caliche
● Crushed Rock
● Maintainer Work
● Shovel Dozer
● Haydite Building Tile
—See—
Grimmett Bros.
1605 Avenue R
Phone 3-4102

Peerless & Reda Pumps
WATER WELL SERVICING
EVIS WATER CONDITIONERS
2001 25th Street Phone 3-5531

Wanted
200 In Sunday School
This Sunday
PROMOTION DAY
Come and bring the children
CALVARY
Baptist Church
1000 13th St.
(Temporary Location)

T. Gerald Cates, Pastor T. Gerald Cates
8:30 a.m.—Radio—"The High Cost of the Korean Truce"
10:00 a.m.—"Ezekiel's Commission" (A Bible Study)
11:00 a.m.—"Hells Chief Interest"
7:45 p.m.—"Whose Names are Written in The Book Of Life"
A Baptist Bible Fellowship Affiliate
You are always welcome — Come and Bring a Friend

Only $2.00 Down
puts TWO new
GOODYEAR
tires on your car
DEPENDABLE
MARATHON
TIRES
at 12.95
EACH
PLUS TAX
6.00 x 16
and your
old tires

Similar Low Prices On Other Size Goodyear Tires
Use Our Easy Pay Plan...
Terms As Low As $1.25 Weekly

Western-Holly
MARK OF EXCELLENCE
$50 For
Your Old Range
On This Beautiful
New Western Holly Range
Reg. $217.95
Trade In Allowance $50.00
Buy It For $167.95
$17.00 Down
$1.65 Per Week

High Power — Low Price
A REAL BATTERY BARGAIN!
Equals or Out-Performs
Many High Price Batteries
$8.95

GOODYEAR
SERVICE STORE
DON HIRE, MGR. DIAL 3-6162 1918 25th Street
FREE PARKING SPACE WEST OF OUR STORE

"WHAT DO WE BELIEVE?"
will be sermon topic discussed by Woodrow Adcock at the two morning worship services of the First Methodist Church, Sunday at 8:45 A. M. and 10:55 A. M.

"PREACHING THE WORD"
will be sermon topic for Sunday night at 7:30 P. M.

The Choir, under the direction of Robert Clinton, will sing the Anthem, "Let Not Your Heart Be Troubled" at the 10:55 A. M. Service.

Radio Broadcast Sunday morning from 11:00 to 12:00 o'clock.

Sunday School at 9:45 A. M.

Mid-week Service Wednesday at 7 A. M.

ROLL CALL WILL BE OBSERVED SUNDAY—
WILL YOU BE THERE?
THE CHURCH WITH A FRIENDLY WELCOME
First Methodist Church
Woodrow Adcock, Pastor Avenue R and 27th Street

Our best buys bear this tag!
6 ways better
● Thoroughly Inspected
● Reconditioned for Safety
● Reconditioned for Performance
● Reconditioned for Value
● Honestly Described
warranted in writing!
AUTHORIZED CHEVROLET DEALER
LAMB CHEVROLET COMPANY
1707 25TH STREET PHONE 3-5456

MODEST MAIDENS

Trademark Registered U. S. Patent Office

"WE'LL NEVER GET OUT OF HERE TODAY! EVERY TIME THE BOSS COMES BY, HIS FACE STOPS THE CLOCK!"

Crossword Puzzle

ACROSS
1. Young sheep
5. Behaves
9. Chest bone
12. Genus of the olive tree
13. Melt
14. Beverage
15. Marine animal
16. Three-sided figure
18. Meaning
20. Wide-mouthed jar
21. First man
23. Live coal
27. Footlike part
30. Gay: Scotch
32. Lamb's pseudonym
33. Shirks
35. State
37. Weary
38. Solemn promise
40. Tiny
42. Viscous mud
43. Meat of calves
45. Formerly
47. Huge fellow
51. Maligns
55. Slighting
56. Rowing implement
57. Gaelic
58. Sled for hauling logs
59. Meshed fabric
60. Antlered animal
61. Look for

DOWN
1. Deprivation
2. Toward shelter
3. Intend
4. Light wood
5. Siamese coin
6. Hard metal
7. Backward part
8. Marshy plain
9. Old piece of cloth
10. Poorly
11. Busy insect
17. Mentions specifically
19. Rim
22. Too
24. Forced air upon
25. Ireland
26. Quantity per unit of time
27. Caresses
28. Wicked
29. Hindu garment
31. Portal
34. Devil
36. Coarse matted wool
39. Unwilling
42. Finished
44. Tips
46. Wax
48. Medicinal plant
49. Unclothed
50. Journey
51. Male child
52. Town in New Guinea
53. Depiction of the beautiful
54. East Indian weight

COPE	ESS	EDIT										
AVOW	MAN	RIDE										
RESEMBLE		ASEA										
TRY	EATEN	SAM										
	ASS	ROPE										
COMPASS		WAVES										
ALEA	YAP	LEFT										
BEACH	POVERTY											
	NEAT	RID										
ROD	TESTA	THE										
OBEY	RAILROAD											
MORE	EGO	ANTE										
PEST	KEN	PEEN										

Solution of Yesterday's Puzzle

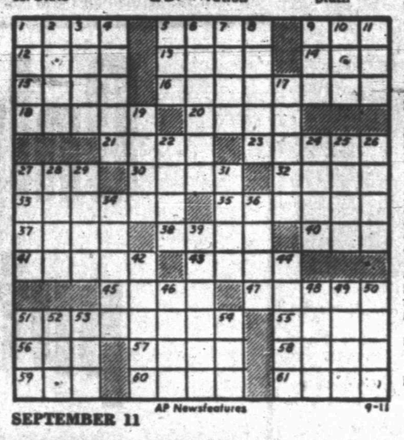

AP Newsfeatures 9-11

SEPTEMBER 11

If You Miss Your Snyder Daily News
Phone Before 7 P.M. Week Days
DIAL 3-5486
Phone Before 10 A.M. Sundays
— One Will Be Delivered To You —

MARY WORTH

FERDINAND

SCORCHY SMITH

TIMES PRINTING COMPANY
OFFICE SUPPLIES—FURNITURE
UNDERWOOD SALES AND SERVICE

OAKY DOAKS

DICKIE DARE

KERRY DRAKE

SCOTT PLUMBING
2807 Avenue B
Don't Cuss — If Your Plumbing Busts — Call Us Day or Night — No Job Too Large or Too Small
All Work Guaranteed
Phone 3-4232
OR PHONE 3-6909

REX MORGAN

TIMES PRINTING COMPANY
QUALITY PRINTING
1907 25th STREET

LITTLE LULU

THE SAINT

HOPALONG CASSIDY

For Classified Ads Dial 3-5486

HOMER HOOPEE

THE ADVENTURES OF PATSY

Three Teams In District Are To Play Grid Games Tonight

Football season gets underway in District 1-3A tonight when three of the loop's six teams go into their first games of the year.

Breckenridge, state champ in Class 3A last year and new member of this district, will open on its home field against Class 2A Graham.

The Buckaroos, who lost a large number off their team last year, still have Quarterback Kenneth Ford and several other veterans and are reported to be in good shape despite losses.

Coach Joe Kerbel swears that the Bucks will have to play the best game possible to down the Graham squad. He started closed-gate workout sessions this week.

Seats for that game were reported selling out by mid week.

Also playing tonight will be Vernon, which will be out trying for its eleventh win since 1921 from Wichita Falls. The Lions fell to the Class 4A team 27-6 last year, but won 6-0 the previous year after Wichita Falls had had a 10-year winning streak over Vernon.

The Lions have more speed and experience this year, with 18 lettermen back on the field.

Sweetwater, which is plagued with losses from last year's squad, will go to Levelland to meet the powerful Class 2A team that will move into 3A next year.

The Mustangs' backfield is headed by Halfback Angel Olvera, a standout from last year.

The district will not get fully into the season until next week, when Snyder will host Fort Worth Tech, Big Spring will go to San Angelo, Breckenridge will play at Wichita Falls, Altus, Okla., will be at Vernon, Lamesa will go to Midland, and Plainview will meet Lubbock.

Four of the district teams will meet El Paso teams this season. Snyder will play both Bowie and Thomas Jefferson, while Big Spring will meet Austin and Ysleta and El Paso High. Both Vernon and Breckenridge will play Wichita Falls, while Snyder and Levelland are both matched with Lamesa, Breckenridge and Sweetwater both have Abilene on their schedules, and Big Spring and Sweetwater have San Angelo.

Lomeli Leads Eastern Open

BALTIMORE (AP) — "This golf course favors the long hitter and good putter," said Ralph Lomeli after playing Mount Pleasant in the first round of the Eastern Open yesterday.

It was a general appraisal, but the combination sent him around the 6,895-yard course with tremendous greens in 66 strokes, one more than the record and less than par.

It gave him an edge of two strokes on his nearest pursuers, Julius Boros, Mid Pines, N. C., and John O'Donnell, Norfolk, Va. Jammed a stroke behind them were Skee Riegel, Tulsa, Okla., Andy Gibson, Baltimore, Dick Mayer, St. Petersburg, Fla., and Avery Beck, Kinston, N. C.

Lomeli never strayed over par and scored six birdies, three on each nine.

Boros, who has been trying unsuccessfully all year to win a tournament, also had six birdies but twice bogeyed. He was five strokes under par at the 211-yard 17th which he bogeyed.

Marasco Sets Two Records

FORT WORTH (AP)—Vic Marasco, Fort Worth's hustling left fielder, set two Texas League records for fielding although he's most noted as a hitter.

A checkup of league statistics for the season shows that Marasco went through 93 consecutive games and accepted 174 chances without error. These are records for left fielders. Ted Del Guercio played 87 games last year with Fort Worth without error while Clarence Maddern of Tulsa accepted 169 total chances without error in 1946.

Marasco it was who hit safely in 15 straight games in late August and early September, batting for an average of .561 in that period.

Vic started the season with Fort Worth and played in 141 games, hitting .306. This despite a flock of injuries.

Season Ticket Sales Will End Tomorrow

Sale of season football tickets will end tomorrow, and sale of reserved seat tickets for the first game will begin next week.

The season tickets, which cover six home games, are $7.20. They are on sale at the school administration building.

The first game will be here next Friday night, when Fort Worth Tech will meet the Tigers.

BASEBALL STANDINGS

By The Associated Press

NATIONAL LEAGUE

	Won	Lost	Pct.	Behind
Brooklyn	97	43	.693	—
Milwaukee	84	56	.600	13
St. Louis	78	62	.561	20
Philadelphia	76	63	.547	20½
New York	65	75	.465	32
Cincinnati	60	80	.429	37
Chicago	56	82	.406	40
Pittsburgh	44	97	.312	53½

Friday Schedule

Brooklyn at Milwaukee
Pittsburgh at St. Louis
New york at Chicago
Philadelphia at Cincinnati

Thursday Results

Cincinnati 6, Brooklyn 5 (11 innings)
St. Louis 7, New York 6
Only games scheduled

AMERICAN LEAGUE

	Won	Lost	Pct.	Behind
New York	92	44	.677	—
Cleveland	84	56	.600	10
Chicago	80	60	.571	14
Boston	77	64	.546	17½
Washington	70	69	.504	23½
Detroit	54	87	.383	40½
Philadelphia	53	87	.379	41
St. Louis	49	92	.348	45½

Friday Schedule

Cleveland at Washington
Detroit at New York
Chicago at Philadelphia
St. Louis at Boston

Thursday Results

New York 1, Chicago 0
Boston 14, Cleveland 4
Only games scheduled

WEST TEXAS-N. M. LEAGUE

Albuquerque	80	55	.610	—
Lubbock	80	61	.567	6
Plainview	79	62	.560	7
Clovis	77	61	.558	7½
Pampa	77	68	.543	9½
Amarillo	70	71	.496	16
Borger	49	93	.345	37½
Abilene	44	94	.319	40½

Dr. John F. Blum
OPTOMETRIST
Most Prescriptions Filled the Same Day Patient Comes To Office
Phone 3-3992 Snyder, Texas
N.W. CORNER OF SQUARE

East Texas Is Favorite Of Lone Star

By The Associated Press

East Texas State is a solid choice to repeat as football champion of the Lone Star Conference in the opinion of the coaches.

The Lions, who went through last season undefeated and have won 19 straight games, were selected by four of the six coaches in the conference to again take away the trophy.

The coaches picked East Texas State with Southwest Texas State to finish second last year, and that's what happened.

This year Southwest Texas is again picked to wind up second. The Bobcats got two first places and four seconds in the poll.

Sam Houston State was rated third, Lamar Tech fourth, Stephen F. Austin fifth and Sul Ross last.

Two of the schools open the season Saturday night. Southwest Texas plays Abilene Christian of the Texas Conference at Abilene while Sul Ross engages McMurry, also of the Texas Conference, at Midland.

The other four schools open the season Sept. 19.

McAlester, Ada Are 2nd Game Winners

By The Associated Press

McAlester and Ada evened the score with Ardmore and Shawnee Friday night in the second game of the Sooner State League playoffs.

The Rockets grabbed a 7-4 victory.

Meanwhile, Ada broke a 3-3 tie in the seventh inning against Shawnee with a two-run rally that gave the Herefords a 5-3 victory.

Friday night McAlester moves back to Ardmore while Ada and Shawnee take a night off. They resume the best-of-five battle tomorrow night at Ada.

Yanks Picked Over Canadians In Meet

MONTREAL (AP)—Henri Rochon swings a racquet with his left hand and Lorne Main swings one with both, but if each had three hands it wouldn't help them much today at the Mount Royal Tennis Club.

They're the Canadians being led to inevitable slaughter by the United States' wrecking crew of Tony Trabert and Vic Seixas in opening singles matches of the American zone Davis Cup final.

Trabert, the new champion of the United States, meets the veteran Rochon at 12:30 p.m. (EST). Immediately afterwards, Seixas, holder of the Wimbledon title, takes on little Lorne Main, Canada's No. 1 player.

Barring a last minute reprieve by the governor general, it should be quick and painless for the gentlemen of the dominion. The Americans are favored to win in straight sets.

Tomorrow Trabert and Seixas hope to clinch the American zone title in doubles match with Main and young Paul Willey, leaving Sunday's final two singles assignments to the team's second stringers—southpaw Bernard Bartzen of San Angelo, Tex., and Straight Clark of Pasadena, Calif.

The Canadians would have to give their approval for a change in the American lineup, but this is normally done as a gesture of good sportsmanship.

Rochon, a spindly-legged French-Canadian who is 29 and who has been playing in these matches since 1946, took Trabert to four sets in the U.S. championships at Forest Hills two years ago but says now he would be lucky to duplicate that feat.

"Tony is much better now," Henri said. "He has more confidence. He serves and hits much stronger."

Rochon himself goes in for a variety of stuff, using slices and chop shots as a mixture with flat drives. But while tricky and a left-hander, he probably will be blown off the court by the Cincinnati youngster's "big game."

Main is a scrappy, 23-year-old retriever who wields a racquet like the switch-hitting Mickey Mantle, using both hands for both backhand and forehand shots. He gets extra power but must take an extra step for most strokes.

Seixas, despite his straight-set loss to Trabert in the Forest Hills fnial, is on top of his game. He should win easily.

The American forces, captained by Lawrence Baker, regard this meeting as a warmup for the challenge round matches against Australia in December.

Full Card In Majors Today

By The Associated Press

A full schedule was on tap Friday for all 16 clubs of the major leagues after only half of the baseballers saw action.

The other half was rained out and scheduled.

Brooklyn in the National League, lost an 11-inning tussle to Cincinnati, 6-5, and idle Milwaukee pulled up a half-game to narrow the Dodgers' lead to 13 big games. The St. Louis Cardinals edged the New York Giants 7-6 in the other game.

In the American League, it was the same old song and dance.

The New York Yankees eked out a 1-0 victory over Texan Paul Richards' Chicago White Sox. By virtue of a 14-4 victory by Boston over Cleveland, the White Sox fell 14 games off the pace. Richards conceded his team had no chance for the pennant. And Thursday night he told sports writers that the Yankees were a great club.

Chapman's
PIT BAR-B-Q
West City Limits
Lamesa Highway

DR. M. S. KNISELY
CHIROPRACTOR
1208 25th Street
Phone 3-5363

To Solve Your
Local or Long Distance
MOVING PROBLEM
DIAL
3-6791
A Safe, Sure Bonded Service
Across the Street or
Across the Nation
McALISTER
Transfer and Storage
1603 26th St.

PAY AS YOU RIDE
Don't Wait Until Your Brakes Fail Or Your Tires Are Worn Thin
— BEAM VISUALINER —
Front End Alignment
Electronic Wheel Balancing
Raybestos Brake Lining Service
CENTRAL TIRE SERVICE
Pay A Little Each Month On Our Easy Terms
2310 Avenue S Phone 3-3841

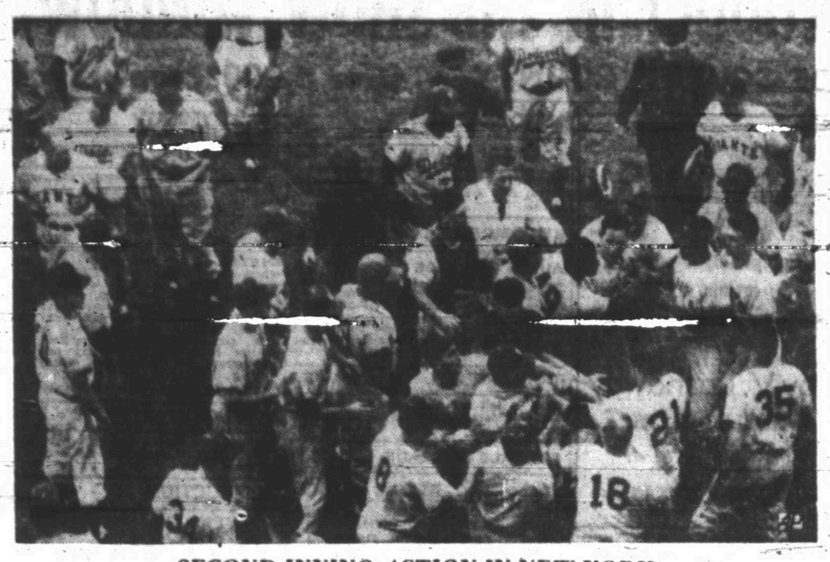

SECOND INNING ACTION IN NEW YORK

This is the scene in front of the Giants' dugout at the Polo Grounds in New York after Dodgers' right fielder Carl Furillo, bareheaded right, (being restrained by No. 49) and Giants' pilot Leo Durocher (left, baldheaded) engaged in a bit of fisticuffs in the second inning. The fight started when Furillo left first base and charged toward the Giants dugout where Durocher came out to meet him. Identifiable players are Jim Hearn (21); Sal Maglie (35); Bill Rigney (18); Davey Williams (10) of the Giants; Joe Black (49) and Russ Meyer (34) of Dodgers. This picture was made by Associated Press Staff Photographer Harry Harris.

TWO-NIGHT STAND

Milwaukee Fans May Get To See Brooklyn Cinch Pennant

By BEN PHLEGAR
AP Sports Writer

The Brooklyn Dodgers, the culprits who kept the Braves from winning it, are going to give the Milwaukee fans a chance to see the National League pennant clinched.

It could be tonight. It might not be until tomorrow. And of course if the Braves are really inspired the brewing capital population may not get to see it at all, since the Dodgers are in town for only two games.

But since an eventual Brooklyn victory ranks close behind death and taxes as a sure thing, the Dodgers almost owe it to the Milwaukee faithful to win right in front of their eyes. More people have seen games in Milwaukee this season than in any other National League city.

It has been in Milwaukee that the Dodgers have done the most damage to the Braves. They have won seven of nine starts at the Braves' home field. The Braves topped them 6-5 at Ebbets Field.

The "magic number" for the Dodgers is two. Any combination of two Brooklyn victories and Milwaukee losses will seal the deal for Charlie Dressen's club. Since a Brooklyn victory either tonight or tomorrow automatically would mean a Milwaukee loss things look bright for the Dodgers.

Brooklyn could have had at least a half share in the pennant nailed down before moving into Milwaukee but it slipped up in Cincinnati yesterday and got beat 6-5 in 11 innings. The Redlegs battered three Dodger pitchers for 18 hits and finally won on a gift run in the 11th. With the bases loaded and none out Clem Labine walked home the winning tally.

The Dodgers broke two home run records although they hit only one home run. Wayne Belardi's blast in the eighth was the 1,101st homer in the National League this season, breaking an all-time loop record. And it was the 195th Brooklyn home run this year, a new high for the club.

In the only other National League game yesterday St. Louis edged New York 7-6. The New York Yankees moved closer to the American League title with a 1-0 triumph over Chicago and Cleveland bowed to Boston 14-4 in the only junior circuit action.

Bobby Lopat outduelled Sandy Consuegra for the Yankee victory with the winning run coming on Gene Woodling's second inning home run into the lower left field stands at Yankee Stadium.

At Boston, Cleveland's stretch drive was halted for only the fourth time in 24 games and the Indians fell 10 games behind the Yankees. Any combination of seven New York Yankees and Cleveland losses will give the Yankees their fifth straight pennant.

For Insurance Service
Call 3-5611
—Fire —Auto —Marine —Casualty
The Deffebach Agency
2606 Ave.R Box 925

COAST to COAST · ALASKA to MEXICO · AMERICA'S FINEST FOOD CONFECTION
POST Spudnuts For Lasting ENERGY!
Always Good, Too!
The Spudnut Shop
1910 27th St.
Phone 3-4531

Pay More! What For?

YOUR FORD DEALER CAN GIVE YOU THE BEST USED CAR OR TRUCK DEAL IN TOWN!

One of the really BIG reasons we can give you the most for your money, is that more and more owners are swinging to Ford. We're loaded with all makes and models of cars and trucks taken in trade for the '53 Ford. Another reason you get your dollar's-worth, is our reputation. We've a record of years of fair dealing . . . the kind of dealing that brings the same people back year after year. And don't forget, we don't rely on our used car and truck profits to stay in business. First and foremost our job is selling new Fords. Add this up and it's easy to see why it's just good sense to buy from a Ford Dealer. When you buy a used car or truck, be sure! Be A-I sure! Drive in and convince yourself we'll give you the best deal in town!

A-1 FORD DEALER USED CARS and TRUCKS ARE ALWAYS SPECIAL

Before an A-1 used car or truck is offered to the public, it gets a complete inspection by Ford-trained mechanics, men who really know their business. They go all over, in and around, every unit that comes to us! They inspect the engine, the brakes, shock absorbers, see if the wheels are in alignment, and make a host of other detailed checks. All this means just one thing to you. When you buy from your Ford Dealer, you're sure of getting a used car or truck that is an extra good value and the price will be right, too.

YOUR FORD DEALER HAS ALL MAKES ALL MODELS!

YOUR FORD DEALER HAS LATE MODELS LOW PRICES!

YOUR FORD DEALER IS IN BUSINESS TO STAY!

YOUR FORD DEALER OFFERS LOWEST TERMS!

Only Ford Dealers sell A-1 Used cars and Trucks!

F.D.A.F.

WADE PIPKIN MOTORS
"THE" FORD DEALER OF WEST TEXAS
LARGEST DEALERSHIP IN THE WORLD for its size
1615 26TH STREET PHONE 3-6351

WHY NOT PUT YOUR PRODUCT IN THE SHOW WINDOW? THE SNYDER DAILY NEWS IS THE

SHOW WINDOW OF SCURRY COUNTY — Over 6,000 People Look In This "Show Window" Each Day

SACRIFICING
MY EQUITY
in 1948 CHEVROLET CLUB COUPE
For Cash
And, You Take Up The Payments
of ONLY $48.61 MONTHLY
(Payments include Interest and Insurance)
Call 3-5486
or 3-5683 after 5:30 P.M.

Completely Modern
$1,995.00
Easy Terms—Bank Rate
Roy V. Lashaway
TRAILER SALES
1102 25th St.
SNYDER, TEXAS

T. C. GOSS CAR LOT
Big Spring Hiway Phone 3-9297
1953 Ford Tudor Customline, heater.
1951 Chevrolet 2-Door Powerglide, radio, heater,
1951 Chevrolet 4-Door Powerglide, radio, heater.
1951 Buick 4-Door, radio, heater.
1951 Studebaker V-8 4-Door, radio, heater, automatic transmission.
1950 Chevrolet 4-Door Powerglide.
1949 Mercury Fordor, radio, heater, overdrive.
Two repossessions, take up payments.
OPEN SUNDAYS
For Better, Clean Cars at the Best Price —
SEE T. C. GOSS OR R. H. LEE Ph. 3-9297

Carter's Liquidation and Salvage Co.
We liquidate all type businesses, and buy your surplus stocks of merchandise. Also salvage building materials and old buildings.
We will give you a PRICE ON ANYTHING. CASH!
Phone 3-7228

TAILOR MADE
SEAT COVERS
SPECIAL!
ALL THIS MONTH
FINEST QUALITY MATERIALS USED. All Workmanship and Material Guaranteed.
ONE DAY SERVICE
Shockproof Plastic
$35.00
Fibre Covers
LEATHERETTE and QUILTED PLASTIC TRIM—ALL CARS
$25.00
SOWELL
Upholstery Shop
2106 Ave. R DIAL 3-4943
(One Block North of Post Office)

Your Guarantee that you are buying the
First and Foremost
UHF-VHF ALL CHANNEL FRINGE AREA ANTENNA
the FINCO 400 A PATENTED
• Brings you clear sharp pictures 150 miles or more from the station.
• See the big programs, the exciting sports event you have been missing
• Perfect reception on ALL CHANNELS—UHF and VHF
• Superbly engineered — one transmission line — completely preassembled. Total wt. only 8 lbs.
Tested and Proved in Thousands of Fringe Installations Just Like Yours!
Look For The RED SEAL Trade Mark of The Finco Co.
Demand FINCO—Get the Best!
B & B TELEVISION
Sales—Service & Installations
With Howard's Trim Shop
On East Highway Snyder
Phone 3-4481

IDEAL BOOKKEEPING SYSTEMS
Most Types Of Business
Included In This Group
Regular $2.00 to $5.00
½ PRICE!
Also: Carbon Paper, Legal and Letter Size. Values to $4.25 per box.
NOW $1.25 per box
TIMES PRINTING CO.
1907 25th Street
Phone 3-7202

ANNOUNCING -- The Opening Of
CARTER'S
LIQUIDATION & SALVAGE CO.
Located
401½ East Highway Phone 3-7228
WE BUY ANYTHING OF VALUE — —
Store Liquidations — Old Buildings — Tools —
Bankrupt Stock — Fire Damaged Goods —
Pressure Pumps — Or What Have You!
We Have Just Moved In Our New Location and Need Your Merchandise — See Us Now!
"If You Have It — We'll Buy It"

ANNOUNCEMENTS A

LOST AND FOUND A-4

Lost: Green Parrakeet. If found, dial 3-3739; 2009 - 38th Street. $5 Reward offered.

AUTOMOBILES B

AUTOS FOR SALE B-1

For Sale: 1948 Dodge 2-door. $95.00 for equity. 312 - 24th Street. Call 3-4...

1951 Chevrolet Panel. $50.00 down, take up payments. See at Denison's Service Station. Dial 3-6813 or 3-6815.

TRAILERS B-3

Want to sell my equity in 28' Detroiter Trailer House. Corner Ave. H & 27th Street.

FOR SALE OR TRADE B-10

FOR SALE or TRADE
One four room house; one seven room house, furnished or unfurnished. Will take cash, trailer house or car as down payment.
2711 Avenue O
DIAL - 3-5122

AUTOS RADIATORS B-11

*Cleaning *Repairing
SNYDER RADIATOR SERVICE
Frank D. Stephenson
"The Radiator Man"
1105 Avenue T Phone 3-4131
½ block West of Lubbock Hwy.
* Wholesale * * Retail

BUSINESS SERVICES D

FURN. UPHOLSTER D-7

COMPLETE Automobile and Furniture Upholstering.
1907 - 23rd. Street.
DIAL - 3-3193

HOME CLEANERS D-8

GUARANTEED SERVICE
For cleaning wool rugs and upholstered furniture. Try everything and everybody—then call us for guaranteed service and free estimates.
DIAL - 3-3697
Day or Night

PAINTING - PAPER D-11

Call C. R. Agee, 3-4355 or 3-4843 for painting, paperhanging, texturing. Free estimates - courteous service - All work guaranteed.

CAUTION
SINGER sells its machines ONLY through SINGER SEWING CENTERS identified by the famous Red "S" on the window. NEVER through dealers or department stores.
Stager Sewing Machine Co.
Phone 360 159 Walnut
Colorado City

WANTED
Bonded Contractor
For minimum tonnage, volcanic ash (or pummice) annually. Load in cars on track at Hermleigh, even weighted bags 100 lbs. maximum in merchantable order, shipping regulations. Optional annual contract. 30c per cwt. maximum.
By Owner,
W. R. KELLEY
2714 Fairmont,
DALLAS 4, TEXAS

Your own newspaper — The Snyder Daily News. For carrier delivery call 3-5486.

EMPLOYMENT E

HELP WANTED, MALE E-1

MALE bookkeeper wanted, and office manager. Call 3-6611 between 7 a. m. and 5 p. m. After 5 call 3-4843.

Night drivers wanted. Apply in person, Yellow Cab Company, Snyder, Texas.

WANTED — Oil field service men and others to register for FREE employment service. It's free to everybody, but tenants in our courts get first crack at every job, thus make enough EXTRA money to pay their rent. All our modern 17 cabins have private bath, air conditioning, kitchenettes, new electric refrigerators, so why not live here where you make more money?
CABIN COURT
Lamesa Highway — Phone 3-6246

POSITION WANTED, F E-6

Wanted: Position as baby sitter in your home. Daily. Call 3-6942, Apt. 4, Mrs. Patterson.

INSTRUCTION F

HANDS TIED?
Because You lack a HIGH SCHOOL DIPLOMA

If you are 18 or over and didn't finish High School, you can earn a Diploma at HOME in your spare time. Our graduates have entered over 500 different colleges and universities.
Established 1897
American School
O. C. Todd
2401 — 29th
Lubbock, Texas
Send me your free 44-page High School Booklet.
Name .....
Address .....
City ..... Age .....

WOMEN'S COLUMN H

CHILD CARE H-3

Care for your children, day and night. Free Transportation. Mrs. J. C. Beavers, 501 - 25th Street. Phone 3-3838.

Will care for your children day or night. Mrs. Bama Davis. 501 29th Street. Phone 3-5808.

Bring your children to Mom Ivison. 1111 - 24th Street. Dial 3-4100.

Child care in your home nights. Mrs. Johnson, 808 - 23rd. Dial 3-3813.

SEWING H-6

BELTS - BUCKLES
BUTTONS and BUTTON-HOLES MADE.
Have snap-on buttons. Men and women's alterations.
Dressmaking.
NELL MASON
Fair Dept. Store
Corner 25th & Ave. R.

FARMER'S EXCHANGE J

MISCELLANEOUS J-6

Good Pasture for rent. Almost 600 acres of good Johnson grass and Sudan. 7 miles North of Snyder. Phone 3-3406. John E. Sentell.

MERCHANDISE K

HOUSEHOLD GOODS K-4

G. E. eight-foot deep freeze. Leaving town, will sell at a bargain. Dial 3-3794.

Bargains in bedroom suites and refrigerators. We buy and sell used furniture. Giles Swap Shop. 2012 Avenue S, Dial 3-6553.

Snyder's wildest trader wants furniture, scooters, etc. Quick deals, bargain prices. Post Office Swap Shop. 2301 Avenue R. Dial 3-6122.

LATEST MODEL ELECTROLUX
The Vacuum Cleaner You Never Have to Empty
Free Demonstration
Phone 3-3140
ETHEL ROBBINS

CASH! FOR YOUR CAR
Clean Late Models — Drive By Today!
POLLARD MOTOR CO.
2101 25th Phone 3-3221

CLOSE-OUT SPECIALS
2x4 and 2x6 Utility $5.50
2x4 and 2x6 No. 3 .....$9.75
First Grade asbestos siding .....
.....(subject to stock on hand) per sq. $11.25
Remodel—Repair—Add A Room, Garage, etc.
No Down Payment — Free Estimates
SCURRY COUNTY LUMBER CO.
East Highway ..... Phone 3-5471

Rates On Snyder Daily News Classified Word Ads:

One day	.05 Per Word
Three Days	.12 Per Word
Six days	.18 Per Word
Each day following	.01 Increase

15 word minimum rate

Space ads	.84 per inch per insertion

EARNED RATES

Three days	.75 per inch per insertion
Five days	.70 per inch per insertion

MONTHLY EARNED RATE
For 15 words at 26 issues per month, Total $3.70
Capitals, and type larger than agate at double.
WORD AD DEADLINES

Weekdays	5 p.m.
For Sundays	12 Saturday

RULES
The publishers reserve the right to correctly classify all advertising, to edit any copy deemed objectionable for any reason and reserve the right to accept advertising only on a cash-in-advance basis. Some ads are charged to phone owners, purely as an accommodation and payment is due immediately upon publication. Some types of ads are not charged under any circumstances but must be strictly cash-in-advance.

MERCHANDISE K

BUILDING MATERIAL K-1

PAY CASH
and save

2x4 and 2x6 8 ft. through 20 ft.	6.50
1x8 & 1x12 Sheathing Dry Pine	6.75
Corrugated Iron 29 Gauge	8.95
Cedar Shingles Red Label	6.95
Asbestos Siding Sub Grade	6.95
24x24 2-Light Window Unit	9.45
210 lb. Composition Shingles	6.95
15 Lb. Asphalt Felt	2.61
2-8x6-8 Gum Slab Doors	9.19
2-0x6-8 Gum Slab Doors, Grade A	7.95

VEAZEY CASH LUMBER CO.
1 Mile West On Lamesa Highway
PHONE 3-6512

HOUSEHOLD GOODS K-4

For Sale: Refrigerator and gas range. Cheap. Dial 3-3567.

EVERY DAY BARGAINS!
8x12 Linoleum Rugs—only $4.95. Hot water Heaters, Commodes, Lavatorys & Sinks; Pipe Fittings—AT WHOLESALE PRICES!
WE BUY & SELL ANYTHING OF VALUE "LET'S TRADE."
YEAGER SALVAGE COMPANY
2108 Ave. "T"
Phone - 3-9181

We always have a good supply of trade-in & repossessed furniture.
—FOUR WAYS TO BUY—
Cash - Charge - Lay-away - Terms
SPECIAL
Roll-a-way Beds ..... $29.95 up.
New, solid maple and oak Bedroom Suites ..... $79.50 up
Good Supply of Used Refrigerators and Stoves
TOWN AND COUNTRY
2403 - 25th LAMESA HIGHWAY
Dial 3-3362

SPORTING GOODS K-6

For Sale: Good 13-foot boat with trailer. Cheap. Contact C. L. Robinson, 138 Milburn. Dial 3-6173.

RADIOS - SERVICE K-7

FOR GUARANTEED RADIO SERVICE
Expert Radio and Television Sales & Service
M & M ELECTRIC
1005 - 25th
Dial 3-3793

MISCELLANEOUS K-11

Niedeckens Truck Farm. Fresh vegetables. Fresh peas for your freezer—bushel $3.75. Okra, tomatoes, onions, potatoes, cantaloupes. No Sunday sales. Avenue E, 805 - 19th Street.

FOR SALE: Windmill, tower and pipe for 300 ft. well. Also 40-barrel tank And Tower Buchanan's Sheet Metal Works. 212 26 St. Phone 3-4646.

For Sale: Caterpillar Bulldozer D-6. Excellent condition. 2903 Avenue T.

RENTALS L

BEDROOM L-1

FOR ALL WORKING MEN AND CREWS
$1.00 per night on regulars
Couple to room — $12.00 per week.
Kitchenettes — One man $8.00
Couple $12.00
ALL ROOMS MODERN
(A few stoves and Frigidaires for sale)
RIG MOTEL
Lamesa Highway at Union

FURNISHED APARTMENTS L-3

Three room furnished apartment, private bath. Bills paid except electricity. $35.00 Inquire 2812 Avenue U. Dial 3-3636.

Three room and bath apartment for rent. Couple only. Close in. See it at 2707 Avenue R.

Nice two-room furnished apartment. All bills paid. $10.00 a week. 800 Ave. R.

Nice three room furnished garage apartment. Bills paid Dial 3-4874.

Two furnished duplex apartments: Three rooms and bath. Bills paid. $60.00 per month. 805 - 19th Street. Dial 3-6701.

Furnished 3 two room apartment. Private bath. Bills paid. $8.00 per week. 1109 - 21st Street. Call 3-5808.

Nice two-room apartment, large closets, private bath, air conditioned, bills paid. $12.50 per week. Dial 3-6483.

Two-room furnished duplex apartment, full bath, large closets. Close in. Dial 3-5316.

Nice modern three room furnished apartment. Private bath. Bills paid. School bus by the door. Childers Real Estate, Ave. R and Smith, Greenhill Addition. Dial 3-3220.

Two two-room furnished apartments. $40.00 and one $30.00. Bills paid. 1402 Ave. R. Call at 2101 Avenue N, dial 3-3297, or at 1603 Ave. S, dial 3-3704.

Furnished apartment for rent. Especially neat and clean. Only $5.00 per week. 611-26th Street.

SMITH MOTEL: Kitchenette and Bedrooms Daily and weekly rates. East Highway. Dial 3-6483.

Two and three room furnished apartments and [illegible] and reasonable. [illegible] Ave. T. Dial 3-6653.

Modern apartment, private bath, refrigerated air conditioner and garage. $7.00 per week — up. Nesbit Motel, Lamesa Highway.

CANARY COTTAGES
All bills paid.
Kitchenettes - Unit heating
Clean and Quiet
1111-26th Street Dial 3-9254

LOW RENT
$8.00 per week. Kitchen apartments. Electric refrigerators, air-conditioners.
McADAMS COTTAGES
Call 3-3977
Mrs. Childress, Manager

RENTALS L

FURNISHED APARTMENTS L-3

Furnished apartment for rent at 504½ - 26th. Inquire at 506 - 26th. Dial 3-6364 or 3-6441.

THE BEST
• Furnished and
• Unfurnished Apartments
BEL-AIR VILLAGE
DIAL - 3-5142
Corner of 27th and Avenue X

WE HAVE
two to four room furnished or unfurnished apartment.
JACK&JACK REALTY
1921 - 26th Street
Dial 3-3452

BROWN'S COURTS—APTS.
2207 - 26th STREET
Telephones — Bills Paid

SNYDER'S FINEST
Two-bedroom furnished or unfurnished apartments — air conditioned, automatic washers, Children's playground, Carport, with storage space.
$62.50 - Up
WAYMAR Apartments
Office at 1910 Coleman
Dial 3-6942

NICELY FURNISHED APARTMENT
Air-conditioned—private bath. One block of shopping center. All bills paid.
BILTMORE APT'S.
2702 Avenue E.
DIAL 3-9102

GREENHILL APARTMENTS
Very nice and clean furnished four room apartment. Practically new electric refrigerator, stove and air-conditioner. Hollywood bed, two baths, bills paid. $15.00 per week. One and one-half miles north on Clairemont Road.
DIAL 3-3320

WE WILL NOT INCREASE OUR RENT
• Furnished and
• Unfurnished Apartments
BEL-AIR VILLAGE
DIAL - 3-5142
Corner of 27th and Avenue X

UNFURNISHED APTS. L-4

Garage apartment. Cook stove and refrigerator furnished. Dial 3-3497 or call at 3001 Avenue T.

Three room unfurnished apartment. 1108-26th. Dial 3-3677.

FOR RENT
ONE & TWO BEDROOM APARTMENTS
Bills Paid.
Four blocks from square—two blocks from Furr Food Store.
2705 Ave. O.
DIAL 3-5174

Unfurnished, newly decorated three room and bath duplex apartment. Mrs. W. R. Bell, Sr. Dial 3-6904.

Two unfurnished apartments. One, [illegible] downstairs of Duplex rooms and bath. Nice apartments. Good location. To see, Dial 3-6426 or 3-6486.

FURNISHED HOUSES L-5

Private four-room furnished house, three miles on Sweetwater highway. Dial 3-6281. Lone Star Hotel.

Furnished house, two rooms and bath, all bills paid. 303 - 26th Street. Dial 3-6430.

Two-room furnished house for rent. Bendix washer, bills paid. See J. A. Woods, 1511 Ave R.

Cheap Rent! Furnished two rooms, private bath. Bills paid. $8.00 per week. 2205 - 21st. Dial 3-3848.

Small private bath, electric refrigeration. Just past night club, Lubbock Highway. $10.00 weekly. Willingham's.

Nicely furnished house. Air conditioned. Three rooms and bath. $90.00 per month. Also furnished duplex $40.00. Contact Apartment one—610 [illegible]

HOUSES
Furnished and Unfurnished
BILLS PAID
Children Welcome
Herman L. Deere
1810 Avenue O
Phone 3-6576

UNFURN. HOUSES L-6

Two unfurnished houses. Four rooms and bath. See Mrs. Henry Roland, one block north of North Ward School.

UNFURNISHED 4-room house with bath. Nearly new. $55. Phone 3-4445 after 5:30 or 1808 - 18th.

House for rent. Five rooms and bath with large attic room. 2204 - 30th. Dial 3-3137.

Two bedroom house unfurnished. Inquire 2805 Avenue N or Drinkard at overpass, Roby Highway.

RENTALS L

UNFURN. HOUSES L-6

FOUR-room unfurnished house. Jack & Jack Realty, 1921 - 26th. Dial 3-3452.

REAL ESTATE M

HOUSES FOR SALE M-2

Duplex, one of Snyder's nicest, four bedrooms, two baths. Convert to large home or use as is for home and rent other side. Very small down payment to proper party. 607½ - 32nd Street.

For Sale cheap—Furniture and equity in two bedroom home. 3704 Noble Drive. Phone 3-7291.

Two bedroom house. $1500.00 down. $42.45 monthly. Towle Place. Immediate possession. 3006 - 38th. Dial 3-5055.

Four-year-old well-built two bedroom frame house. Fenced yard, large garage. $8,500.00. 1503 Avenue R.

BEST BUY IN SNYDER
ALMOST NEW TWO BEDROOM HOME NEAR HIGH SCHOOL
$1,750.00 down.
H & H Development Co.
508 E. Highway
Dial 3-4451 or 3-6683

Are You Settled For School?
"26th STREET"
1. Nice Two Bedroom Home with attached garage, walking distance of Grocery Stores, Schools, and Churches. Owner will finance.
"WEST SNYDER"
2. Three Bedroom Home in Old West Snyder, has servants quarters in rear. Lovely lawn and shrubs, a truly nice home—See to appreciate.
"PARKWAY"
3. G. I. Equity, 4% Loan, and a sacrifice. Owner leaving town. Two bedrooms, large living room, dining area, central heating and cooling system. Large fenced-in back yard. See this one—it's a honey!
"MORNING SIDE"
4. Nice two bedroom home in Morning Side, with all the things to make it home. Nice shrubs, lawn, fenced back yard, and as good as new—but way below new prices.
—CALL—
JACK & JACK REALTY
Dial 3-3452
—or come by office—
1921 - 26th STREET

. . . Don't Overlook These . . .
Small concrete block business building, one block off square. Price $9,000.00, or will trade for residential property.
A-1 two-bedroom practically new home in Towle Addition. Low equity will handle for quick sale—See this now!
Three - Bedroom, A-1 Condition, Highland Park. Equity will handle this GI home. Don't overlook this—Immediate possession.
480-acre irrigated farm in Pecos Valley. $157.50 per acre. Three 10" wells—6,000 gallons of water per minute. 160 acres in Alfalfa, balance cotton Owner retiring. This is a steal.
GEO. J. & LYDIA WEBB
MANHATTAN HOTEL
3-5171 3-6508
Vera Blackstock
3-3890

PINNELL REALTY COMPANY
Bennie F. Pinnell
Roy C. Wood
Real Estate
Conventional-FHA Loans
1712 - 25th
—Phones—
3-5912 — 3-4569 — 3-4829

Geo. J. and Lydia Webb
REAL ESTATE
Manhattan Hotel
—DIAL—
3-5171 or 3-6508

LOTS FOR SALE M-4

Ten business lots in Rotan for sale or trade. Lincoln Ave. Giles Swap Shop. Call 3-6552, Snyder.

FARMS—RANCHES M-5

FOR SALE
BY OWNER
232 ACRES OF LAND—70 acres in cultivation. New improvements, net fence, 75 pecan trees, everlasting stock water. Six miles from Comanche on Farm-to-Market road 590. Price $90.00 per acre.
G. T. NELSON
Democrat Star Route
COMANCHE, TEXAS

First Services In New Church Building Here

The first services to be held in the sanctuary of the recently completed First Christian Church on Thirty-seventh Street will be Sunday at 11 o'clock, the Rev. Glenn Ricketts announced.

Construction on the new building was started last spring when the contracted cost was set at $65,000. It is a red masonry structure of Colonial style com[illegible] the sanctuary and educational building.

The congregation has been meeting in the West Elementery School cafeteria for the past six months.

Prior to that the congregation met in the First Christian Church building at the corner of Avenue S and Twenty-seventh Street. The lot, which the building was on, was sold early in the year and the building razed.

Membership of the church is approximately 200.

SERMON TOPICS

"See That Ye Abound in This Grace Also" is the title chosen for the sermon to be given by Ted Norton at the Twenty-fifth Street Church of Chirst at 10:45 Sunday morning. He will speak on "The Christian's Inheritance" at the 7:30 service Sunday night. Bible study classes meet at 9:45 Sunday morning and training classes at 6:30 Sunday night.

* * *

The Rev. E. K. Shepherd, pastor of the First Baptist Church, will speak on "God's Conquering Host" at the Sunday morning services of the church.

* * *

The Rev. Glenn Ricketts will speak on the "True Worshipper" at the Sunday morning service in the sanctuary of the new First Christian Church on Thirty-seventh Street. At the 7:30 evening services Mr. Rickett's topic will be "So Near and Yet So Far."

* * *

"What Do You Believe?" will be the sermon topic discussed by the Rev. Woodrow Adcock at the two morning services of the First Methodist Church Sunday morning at 8:45 and 10:55 o'clock. The choir will sing, "Let Not Your Heart Be Troubled" under the direction of Robert Clinton with Wayne Pitner at the organ at the 10:55 service. Mrs. Kirby Tatum will sing the solo part of the anthem. The service will be broadcast from 11 to 12 o'clock over radio station KSNY. Annual Roll Call will be observed at all services of the church Sunday. "Preaching The Word" will be the sermon topic for the Sunday night church service at 7:30.

* * *

"Church Organization" will be the topic of Warder K. Novak's sermon at the 10:45 services at the Thirty-seventh Street Church of Christ Sunday morning. At the 7:30 evening services his subject is to be "Inspiration of the Bible." Mr. Novak also has a radio program each Wednesday afternoon at 12:15 over KSNY.

State Mission Week

A special observance of state mission week will be held by the women of the First Baptist Church WMU Monday through Friday next week. The meetings will be at 9:30 each morning with the exception of Wednesday when the meeting will at that night at 7:45.

REAL ESTATE M
FARMS—RANCHES M-6

FOR SALE

A real nice 160 acres of land located about four miles Southeast of Colorado City. Modern five-room house, carport, well and mill, public road, school bus line and all city conveniences. Price $150.00 per acre. It is real good land.

We also are agents for that good old San Luis Colorado irrigation lands. The cheapest we found in many a day. Potatoes makes from 250 to 350 sacks per acre, sell for $2.00 per sack. Wheat making around 75 bushels, Oats 100 bushels, barley fine, and good alfalfa land. Just think, you can buy raw land from $10.00 to $35.00 per acre. Good terms if wanted.

We have a few G. I. places for sale at reasonable prices. We sell and swap when others fail.

S. R. WOOD & SON
COLORADO CITY, TEXAS

Auxiliary Of Church Formed

One of Snyder's newest church organizations, the Women's Auxiliary of St. John's Episcopal Church, has set itself a major project for its first months of activity.

The group is planning now to help furnish and decorate the church building which is now under construction on Fortieth Street. The auxiliary is sponsoring its first fund-raising project, a bake sale at Piggly Wiggly from 9 to 12 Saturday morning, and eagerly awaiting its outcome.

The auxiliary was organized in the spring with the help of Mrs. Robert Purrington of Sweetwater. Her husband, who is pastor of the Sweetwater congregation, also serves the congregation here. Mrs. B. A. McAlister was elected president. Mrs. Jack Neale, is vice president; and Mrs. Charles McCaleb, secretary-treasurer. Other members are Mrs. Harland S. Birdwell, Mrs. Robert Patterson, Mrs. Robert G. Wilson, Mrs. C. B. Keever, Mrs. Thomas Hartley, Mrs. Charles Lamb, Mrs. Lucille Bridges and Mrs. Henry Thornton.

The auxiliary now meets in the homes of its members and many of the members became acquainted through these meetings. Several of the members had no previous experience with auxiliary work, Mrs. McAlsiter said, but attendance has been very good for a beginning group.

Miss Periman Hostsss For Class Monday

Miss Vera Periman was hostess for a meeting of the Business Women's circle of the First Baptist Church Monday night.

Mrs. C. W. Youngblood presented the program, discussing the advance in missionary work. Pictures of the Glorieta encampment, made by Mrs. S. L. Terry and Miss Periman, were also shown.

Sixteen members and two guests were present.

WMU To Colorado To Monday Meeting

The annual Scurry-Mitchell Baptist Associational meeting will be held Monday and Tuesday in the First Baptist Church of Colorado City.

The WMU portion of that meeting will be Monday afternoon at 3 o'clock. Theme will be "The Harvest."

Mrs. S. B. Swearinger, district president will install new WMU officers. They will be Mrs. Ralph Wesson, president, Mrs. Stanley Hill, vice president and Mrs. D. V. Merritt, corresponding secretary.

A dinner will be held at 6 o'clock that night.

Study Program Set Out For Youth Of Church

The Christian Youth Fellowship will meet at 6 o'clock Sunday night at the new First Christian Church. The discussion subject for the next two Sundays will be "The History of the Disciples of Christ." The minister, the Rev. Glenn Ricketts, will serve as resource leader for this study.

Wiener Roast Held

A wiener roast was held last night for the young people of the Thirty-seventh Street Church of Christ at the Seabourne Eicke home.

'Dust' Would Eradicate An Entire Nation

TUCSON, Ariz. (AP)—A terrible, but still undeveloped new atomic weapon—a "dust bomb"—someday may be used to render the food supply of whole nations useless.

This is the disclosure of a University of Arizona biochemist after 2½ years of secret research

Dr. Wallace H. Fuller, working on special assignment for the Atomic Energy Commission, said force could be produced from radioactive strontium.

"It could cripple the food supply of large areas of land," Fuller said.

"Conceivably, it might rival even the deadly cobalt bomb as a weapon of war."

The Arizona professor said radioactive strontium could cause sickness or death if built up in sufficient amount. "Potentially it is the most biologically hazardous of the fission products," he explained.

Planes, he said, could drop it in the form of dust and it would contaminate crops, lands and water supplies.

Continued Dr. Fuller:

"Radioactive strontium could be introduced into the human or animal body by many means, by contamnated water, directly contaminated food crops or by food crops grown in contaminated soil.

"If animals should eat forage, such as grasses or alfalfa, that contain radio-strontium, the radioactivity would concentrate in their bones.

"If large enough concentrations were available blood-forming cells would be eliminated or injured. Radiation sickness or death would result.

"In cows or goats, the radio-strontium would concentrate in the milk that is used for human consumption. In this way the lethal radiation might be transferred to man.

"Man also could get it by consuming leafy vegetables as well as other edible parts of plants . . ."

Junior Patrol Saves A Life

CHICAGO (AP)—James Carr, a 13-year-old school patrol boy, snatched a frightened 12-year-old girl from under the wheels of a moving Rock Island Railroad passenger train yesterday.

James, who patrols a crossing on the far southwest side, said four girls were on the tracks when he noticed a suburban train approaching. He chased three of them off the track but the fourth, Kathleen Serafin, told him, "I can't make it, I'm sick."

Kathleen fell as James attempt-her legs still were lying across the track as the train neared.

Engineer Harold Willet told of the rescue:

"I was making an emergency stop when I saw the boy dart back and pull the girl's leg away in just the split second before the wheels of my engine reached the spot. That was a brave boy."

"I didn't do anything much," James told police in relating the incident. "That's what they gave me this white belt for."

Christian Men To Meet

The regular monthly meeting of the Christian Men's Fellowship will be held in the fellowship hall of the First Christian Church next Thursday night at 7:30. K. A. Barrier is to serve as host for the meeting. Plans will be made for a district fellowship meeting Oct. 15.

Singing Convention Is Set For Sunday

A four-county singing convention has been scheduled in the Hermleigh gymnasium Sunday morning at 11 o'clock, Eddie Williams, convention chairman of the Hobbs community, has announced.

Mitchell, Nolan, Fisher and Scurry Counties will be participating. Several singing groups will attend. Each person is asked to bring his own lunch.

Bible Study For Group

The Bible study of the Christian Women's Fellowship will be held at the church Monday. Mrs. Glenn W. Ricketts will lead the study of "Evangelism in The New Testament."

Internship For Young Lawyers In St. Louis

ST. LOUIS (AP)—Young lawyers in St. Louis will be able to serve "internships" to get courtroom experience.

Everett Hullverson, president of the Lawyers' Association of St. Louis, said yesterday he believes it is the first such plan in the nation.

Veteran trial lawyers will take the newcomers to the profession under their wings for about five jury trials he said.

STARS DIDN'T SHOW

Underwater TV Program Was Almost Complete Flop

By FRANK CAREY
AP Science Reporter

ABOARD THE U. S. NAVAL RESEARCH SHIP USIE ON LAKE MENDOTA, Wis., (AP)—It looked for awhile as though the first American test of a unique Canadian underwater television system would be a complete flop—with nary a fish on the program.

It even looked for a time as though Canadian-American relations might cool on a small scale, because the Canadian technicians operating the equipment started remarking about the "turbidity" of Lake Mendota's waters — and saying how top-hole jolly the underwater TV conditions are in Canada's Lake Minnewanka.

Matters weren't helped when observers vainly watching for a fish on the TV screen linked with $10,000 worth of equipment dunked in the lake, saw a woman aboard a small boat nearby haul in a couple of beautiful perch with a drop line.

But the fish finally showed up—and if there had been an audience reaction recorder on board, they would have wound up with the highest Hooper rating of the week.

Only Dr. Arthur Hasler, University of Wisconsin expert on fish, remained relatively calm as perch after perch paraded into view.

"I wasn't worried a bit all along," he noted. "The perch just hadn't come home from work, you might say. Their appearance in large numbers right around sundown in this particular area gives TV confirmation of something we previously learned with echo-sounding equipment and through the direct observation of divers."

Hasler contends most of the perch spend the whole day mooching around in deep waters some distance from where we were—and then bed down for the night in contact with an "underwater shelf" just beneath our boat.

It was Dr. Hasler who arranged for the demonstration yesterday by the Canadians on the final day of the annual meeting of the American Institute of Biological Sciences.

The Canadians, representing the dominion's National Research Council, said there are only a few specially designed underwater TV systems in the world and that their's is the only known one that has built-in propulsion.

The camera is housed in a waterproof steel cylinder which is equipped with motors and propellers allowing the device to move around under water like a tiny submarine—to the limit of a 500 foot cable. It can reverse and move in circles and can be pitched at a 45-degree angle up or down. All the actions are controllable from a switchboard alongside the TV screen on the boat.

FOR BEST RESULTS, USE THE SNYDER DAILY NEWS CLASSIFIED. DIAL 3-5406.

Barrow Furniture Co.
2112 25th Street Snyder, Texas

SEE US FOR NEW AND USED FURNITURE
We Will Trade For Your Old Furniture

ALPHABET BUSINESS SERVICE

Who Sells What & Where Is He?

BUILDERS HARDWARE & MATERIAL

—From foundation to paint Forrest Builders Supply Company sells everything you need Dial 3-3301.

—We have a complete line of lumber and building supplies. Wholesale and retail Walter Hales Lumber and Supply. Phone 3-5792.

BUTANE

—Call Scurry Butane Company, 3-3721 for prompt gas delivery Sales & Services domestic & commercial appliances.

FLOWERS

Fresh Flowers for all occasions We telegraph flowers anywhere. Bell's Flower Shop Dial 3-4651

FURNITURE

—Frigidaire refrigerators, washers, ironers. Also large selection of quality furniture at King & Brown

INSURANCE

—Hugh Boren & Sons are dependable and experienced Insurance Real Estate Loans Oil. Dial 3-3681.

—Our insurance agency can service any type of insurance for you. Come in for advice. Dial 3-5611.

ALL RIGHT -- LET US JUDGE ALL RELIGION BY THE BIBLE

Ted Norton

The above suggestion is a good one. It is true that not every one in the religious world accepts the Bible as the sole authority, but nearly all religious people would contend that the Bible does not conflict with their tradition and doctrine. Let us make a list of what is practiced in our religion and then find the verse in the Bible that supports that practice. If there is no such scripture, then our religion has fallen—the Bible being the judge.

The Bible does not need to mention a religious act by name, but the act must be found recorded on the pages of the New Testament. All men will accept the names of such acts as "the mass," "baptism", "sacrament", "confirmation", "penance", "holy orders", "Lord's supper", "Lord's day"—or any other names. If the practice can be found in the Bible.

Try the above list. Does the Bible teach that all men should be baptized? (Mark 16: 15,16; Acts 2: 38). Is "the mass," "a sequence of prayers and ceremonies" in which the literal body and blood of Christ appear on the altar to be sacrificed again—is the mass taught in the Bible? (Where is the text?) Does the Bible teach that the bread and wine of the Lord's table will become literal flesh and blood to those who eat at the table? (Where is the text?). Does the Bible teach that matrimony is a rite to be celebrated by the clergyman of only one denomination and that all other marriages are merely adulterous unions? (Where is the text?). Does the Bible teach that certain clergymen alone have the right to give "holy orders"? (Where is the text?). Does the Bible teach that Christ or the apostles committed the power of forgiveness of sins to any man living today? (Where is the text?). Does the Bible teach that Christ appointed any man as His personal representative on earth? (Where is the text?).

The teaching of Christ is to be found in the New Testament. ". . . the word that I have spoken, the same shall judge him in the last day." (John 12:48b). "But these are written that ye might believe that Jesus is the Christ, the Son of God; . . . (John 20:31). "All scripture is given by inspiration of God, and is profitable for doctrine, for reproof, for correction,, for instruction in righteousness: That the man of God may be perfect, thoroughly furnished unto all good works." (2 Tim. 3:16,17).

All men will be judged by "what is written." ". . . the dead were judged out of those things which were written in the books, according to their works." (Rev. 20:12b). The New Testament is the "rule" by which Christians are to guide their lives (1 Cor. 14:37). Futhermore, the New Testament is the only rule by which men should guide their lives (1 Cor. 4:6).

Tune in on KSNY on Wednesdays at 12:15 (noon) and hear Warder K. Novak.

CHURCHES OF CHRIST

2500—37th Street
Warder K. Novak, Evangelist

[illegible] 25th Street
Ted Norton, Evangelist

Not by BREAD alone...

A very wise Teacher of the long ago once said, "Man cannot live by bread alone." There are hungers of the mind and soul that things material can never satisfy.

Sometimes they come in the form of trials and sorrows. Sometimes they are aspirations that bid us soar to heights we have never dared attempt. Howsoever they appear, they often go unmet because we fail to understand their nature.

The lovely little refugee in the picture is passing through an agony of heart. But she seems to have learned a great secret: that the only source of power adequate for her needs is GOD! And she is looking to Him.

Yes, God and God alone is the answer to the deepest needs that man can know. As we give our best to Him, He gives His best to us! And the God-directed life finds a satisfaction and a joy that can come from no other source.

That God and the individual may be brought together in vital relationship is the purpose of the Church.

THE CHURCH FOR ALL... ALL FOR THE CHURCH

The Church is the greatest factor on earth for the building of character and good citizenship It is a storehouse of spiritual values. Without a strong Church, neither democracy nor civilization can survive. There are four sound reasons why every person should attend services regularly and support the Church. They are: (1) For his own sake. (2) For his children's sake. (3) For the sake of his community and nation. (4) For the sake of the Church itself, which needs his moral and material support. Plan to go to church regularly and read your Bible daily.

Day	Book	Chapter	Verses
Sunday	Genesis	2	1-9
Monday	Deuteronomy	8	1-10
Tuesday	Proverbs	15	13-23
Wednesday	Matthew	4	1-11
Thursday	Matthew	20	1-16
Friday	John	6	60-71
Saturday	1 Timothy	6	6-21

Copyright 1953, Keister Adv. Service, Strasburg, Va.

This Series of Ads Is Being Published Each Week In The Snyder Daily News, Sponsored By The Following Business Establishments

Forrest Builders Supply
2109 25th Phone 3-3301

Scurry Butane Co.
1012 25TH

Walter Hales Lumber & Supply
East Highway Phone 3-5792

Snyder National Bank
Nearly Half Century Banking Service
Member Federal Deposit Insurance Corp.

West Texas State Bank
Corp.
Member Federal Deposit Insurance

Battenfield Hospital Clinic
Snyder, Texas

Roe's Home & Auto Supply
SELLING THROUGH SERVICE
2207 Ave. S Phone 3-3602

The Deffebach Agency
Complete Insurance Service
Phone 3-5611 2606 Ave. R

Piggly Wiggly

Snyder Auto Supply
1400 Ave. R Phone 3-3361

Times Printing Company
PRINTING — OFFICE SUPPLIES
1921 25th St. Phone 3-7202

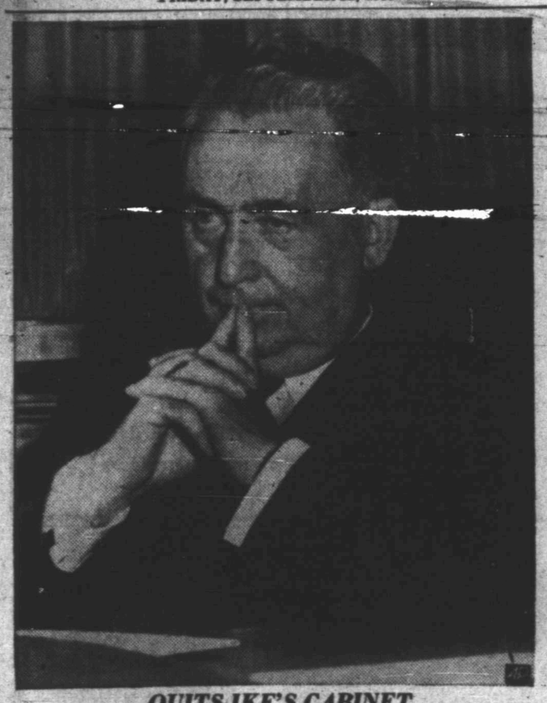

QUITS IKE'S CABINET

Martin P Durkin poses in Washington after resigning as secretary of labor. Durkin, the only Democrat in the cabinet of President Eisenhower, is the first member of the cabinet to resign. Durkin told a news conference he resigned because the Eisenhower administration ran-out on pledges to change the Taft-Hartley labor law.

Japanese Prince Is Lavish Party Giver

WASHINGTON (AP) — Crown Prince Akihito of Japan turned host to top Washington officials last night—and as a result more of them know the delights of Japanese cooking.

The youthful heir entertained about 30 high ranking guests at a stag dinner at the Sheraton-Carlton Hotel. Afterwards most of them adjourned to a reception at the Japanese Embassy given by Ambassador Eikichi Araki.

There was some American food at the embassy, but most of the estimated 450-500 guests passed it over in favor of such items as:

Yakitori—Chicken and green onions broiled over charcoal.

Sukiyaki — Beef and vegetables cooked in soy sauce.

Sushi — Japanese rice balls wrapped in seaweed.

The native dishes, which most Americans found a lot easier to eat than pronounce, were served up in the embassy garden by a Japanese chef. The garden was decorated with lanterns sent from Japan especially for the occasion.

Guest of honor was Secretary of State Dulles, who had been host the night before to the young prince at a similar affair.

As they did Wednesday night, Dulles and the prince exchanged toasts to President Eisenhower and the Japanese Emperor and voiced expressions of good will between their two countries.

Dulles was accompanied last night by such ranking American officials as Secretary of the Treasury Humphrey, and Secretary of the Interior McKay; Adm. Artnur W. Radford, chairman of the Joint Chiefs of Staff; Gen. Matthew Ridgway, Army chief of staff, Gen. Nathan Twining, Air Force chief of staff; and Gen. Lemuel Shepherd, Marine Corps commandant.

The banquet turned into a stag affair when Secretary of Health-Education-Welfare Oveta Hobby, the only woman member of the Eisenhower Cabinet, was unable to attend. Many of the banquet guests were joined by their wives when they proceeded to the reception which followed.

The festivities capped a day highlighted earlier by a 20-minute chat between the prince and President Eisenhower, who had flown in for the day from his Colorado vacation.

The nattily dressed monarch-to-be presented Eisenhower, on behalf of the Emperor of Japan, a hand-embroidered silk screen of many colors.

Afterwards, Akihito told a battery of newsmen, motion picture and TV cameras that he had a very pleasant talk with Eisenhower.

The 19-year-old prince faces more journalists today: a reception at the National Press Club.

Tonight he plans to dine with a half dozen young friends he knew Tokyo.

The personal dinner this evening is expected to wind up Akihito's two day visit to the American capital. Tomorrow he travels to historic Williamsburg, Va., the next stop on his month-long tour of the country.

The prince is on his way back to Japan after having attended the coronation of Queen Elizabeth in London.

FOR BEST RESULTS USE THE CLASSIFIED

MOTHERS
Bring your Children to the
O. K. BARBER SHOP
407 East Highway
And receive Frontier Stamps
Double on Wednesday

BEST SHINES IN TOWN
at the Deluxe Barber Shop
Diamond M Building
Shine Stand Open On
Sunday from 7 a.m. to 12 noon

REAL ESTATE LOANS
Commitments Made In Our Office and Approvals Issued
Loans Made To
BUY — BUILD — IMPROVE — OR REFINANCE
FHA — GI — CONVENTIONAL LOANS
LOWEST RATES — PROMPT SERVICE
Milburn Mortgage Corp.
3333 Avenue S Dial 3-6212

Skin Blemishes Get Vitamin A Ointment

By LTON L. BLAKESLEE
Associated Press Staff Writer

CHICAGO (AP)—Ointments feeding vitamin A through the skin to clear up skin troubles are promised by findings reported today to the American Chemical Society.

Some of the lotions put on the skin even cured generalized vitamin A deficiencies in mice, said Drs. Albert Edward Sobel and Abraham Rosenberg of Jewish Hospital of Brooklyn, N.Y.

Many skin ailments, including some forms of pimples, warts, rashes and inflammations, all show a common sign of vitamin A deficiency, the chemists said.

Big daily tablets of vitamin A help correct these troubles, but too much vitamin can cause other upsets. The skin troubles don't appear to be due to general lack of vitamin A, they find, but to some failure within the body to supply the skin with enough vitamin.

The chemists reasoned it would be better treatment if the skin could get vitamin A directly, from lotions.

They fed mice diets lacking in vitamin A. The mice stopped growing, developed an eye trouble and other signs of too little vitamin. When lotions containing the vitamin were placed on shaved spots on their heads, they recovered, showing that they absorbed the vitamin through the skin.

Most effective were the two preparations, often used on babies' skin, containing vitamin A. This method of treating skin troubles has not yet been tested on humans.

Vanishing needles which give off radioactive rays to kill cancers were reported by Cmdr. H. C. Dudley, U.S. Naval Hospital at St.Albans, N.Y.

The needles are made from a molten mixture of germanium dioxide and radioactive titanium phosphate. Threads drawn from the mixture solidify into glass-like needles which can be put into a tumor in the body.

For about two weeks, the radioactive phosphorus stays put, delivering rays to hit the cancer. It can't wander off elsewhere in the body, where it could cause other damage until its rays are gone. Then the germanium part of the needle dissolves slowly and is eliminated from the body without harmful effect, Dudley said.

Used so far only on animals, the needles permit radiating cancers at any desired spot with a minimum of damage to nearby healthy tissue, he said. They would be useful in treating tumors not reached by other forms of radiation.

FREE
PIANO LESSONS
Up to a year of free lessons upon purchase of either new or used pianos.
Choose your teacher.
For further information call
Jack Jackson
Tuning Refinishing
Snyder Phone 3-6860

Ditching Service
Cleveland 110 Digger.
Capacity 5½ Feet Deep.
24 Inches Wide
No Job Too Large or Too Small.
Abilene Ditching Service
Call 46087 or 45788
Collect—Abilene

FOR BEST RESULTS USE THE SNYDER DAILY NEWS CLASSIFIED

Look For The RED SEAL
Your Guarantee that you are buying the
First and Foremost
UHF-VHF ALL CHANNEL FRINGE AREA ANTENNA
the FINCO 400 A
PATENTED
• Brings you clear sharp pictures 150 miles or more from the station.
• Perfect reception on ALL CHANNELS—UHF and VHF
• See the big programs, the exciting sports event you have been missing
• Superbly engineered — one transmission line — completely preassembled. Total wt. only 8 lbs.
Tested and Proved in Thousands of Fringe Installations Just Like Yours!
Look For The RED SEAL
Trade Mark of The Finney Co.
Demand FINCO—Get the Best!
SNYDER AUTO SUPPLY
2401 Avenue R Phone 3-3361

The Greatest Gasoline Development in 31 Years

New Conoco Super Gasoline with TCP*

Boosts power as much as 15%! Increases spark-plug life up to 150%! Gives you extra gas mileage, too!

Here's the most revolutionary advance in motor fuels since the introduction of tetraethyl lead in 1922—new Conoco Super Gasoline with TCP, brought to you by special arrangement with Shell Oil Company. TCP is Shell's trademark for the remarkable additive originally developed for aviation fuels.

Now you can actually enjoy the benefits of an engine tune-up—just by changing to new Conoco Super Gasoline. Chances are, by the time you've finished your second tankful, you'll *feel* the increase in power. And you'll *keep* that extra power just as long as you use Conoco Super.

For Conoco Super with TCP is a *new kind* of gasoline. It overcomes the greatest single cause of power loss affecting most of the cars on the road today. Now, you can enjoy *all* the power that was built into your car.

Why you need Conoco Super Gasoline with TCP

In the average automobile, the by-products of fuel combustion constantly build up deposits on spark plugs and in combustion chambers. These deposits can "cheat" you of power in two ways. *First*, they actually short-circuit your spark plugs. This causes mis-firing. *Second*, deposits in the combustion chamber get red hot and cause the fuel to ignite before it should. This is called pre-ignition or "wild ping." The effect of fouled spark plugs and pre-ignition is a loss in power and a waste of gasoline.

Combustion deposits form here, causing mis-firing and loss of power. TCP neutralizes these deposits, giving top power and performance.

How TCP works

TCP is a special chemical additive which is added to Conoco Super Gasoline. It was specifically developed to overcome the loss of power and fuel caused by combustion deposits. TCP neutralizes harmful deposits on spark plugs—your plugs spark as they should. It prevents deposits in the combustion chambers from causing pre-ignition—"wild ping" is controlled. Thus, every time you fill up with new Conoco Super, it's like getting your spark plugs cleaned and your engine tuned-up.

TCP helps your car, whether new or old

If you are driving a new car, with a high-compression engine, you need Conoco Super Gasoline to keep your car delivering all the power that was built into it. It will actually increase spark-plug life up to 150%. If you drive an older car, with tens of thousands of miles on the speedometer, Conoco Super can *restore* much of the "new car" performance and power you've been missing.

Yes, a great new era in motoring is here for you. Drive into your Conoco station today and fill your tank with new Conoco Super Gasoline with TCP. You'll *feel* the difference by the second tankful!

Questions and answers about New Conoco Super Gasoline with TCP

Q. What is TCP?
Answer. It is a cresyl compound, originally developed for aviation gasoline and used with great success in both military and commercial aircraft.

Q. Has TCP been tested?
Answer. Yes, for millions of miles, in all kinds of cars, under all kinds of driving conditions.

Q. What does TCP do?
Answer. It overcomes the power loss caused by deposits on spark plugs and in combustion chambers.

Q. What does TCP do for new cars?
Answer. It helps them keep their original power.

Q. What does it do for older cars?
Answer. It's like cleaning your spark plugs and getting a motor tune-up. You'll get back much of the power you're now missing.

*Patent applied for by Shell Oil Co.

Now at your Conoco dealer!
NEW CONOCO Super GASOLINE
CONOCO
©1953, Continental Oil Company