MONDAY

THE SNYDER DAILY NEWS

VOL. 19, NO. 292 SNYDER, TEXAS (79549) MONDAY, APRIL 7, 1969 EIGHT PAGES—PRICE 10c

Viet Lass To USA

SAIGON (AP) — The American GI and the tiny Vietnamese girl began a long journey to the United States Sunday with a pedicab ride to Saigon's Tan Son Nhut Airport.

They were Spec. 4 John C. Dembrosky of Bethlehem, Pa., and his adopted daughter Chau Tri Phuc of the Mekong Delta.

Dembrosky spent his Army tour in Vietnam with the 9th Signal Battalion 9th Infantry Division. He and his wife had no children of their own, and soon after he arrived in the Delta he began taking part in his unit's civic action program at the Catholic children's orphanage in the province capital of My Tho. There he met 3-year-old Chau Tri, now renamed Carla Sue.

The soldier visited the girl every Sunday and began the long process of acquiring adoption papers for her. Regulations stated Dembrosky had to be Roman Catholic, married and cleared by both U. S. authorities and the South Vietnamese government.

A chaplain in the 9th Division devoted many hours to help clear bureaucratic channels. Six months later the girl legally became Carla Sue Dembrosky.

They plan to live in Allentown, Pa., where Dembrosky's wife makes her home.

★ ★ ★

Today In History

By THE ASSOCIATED PRESS

Today is Monday, April 7, the 97th day of 1969. There are 268 days left in the year.

Today's highlight in history:

On this date in 1927, the first successful long-distance demonstration of television took place. An audience at the Bell Telephone Laboratories in New York saw an image of Secretary of Commerce Herbert Hoover transmitted from Washington.

On this date:

In 1521, the Portuguese navigator, Fernand Magellan, landed on Cebu Island in the Philippines.

In 1779, the English poet, William Wordsworth, was born.

In 1798, the U. S. Congress organized the Territory of Mississippi.

In 1945, during the Pacific war, U. S. carrier planes sank Japan's largest battleship, the Yamato.

Also in 1945, a horde of Nazi gold and art treasures was found hidden in a salt mine near Merkers, Germany.

In 1947, Henry Ford died at the age of 83.

Ten years ago — Konrad Adenauer announced that he would resign as West German chancellor. He was 83.

Five years ago — A young white minister was killed in Cleveland when he threw himself in front of a bulldozer in a civil rights protest against construction of a school.

One year ago — The death toll was put at 39 in an explosion and fire that wrecked two blocks of business section in Richmond, Ind.

★ ★ ★

THE WEATHER

SNYDER TEMPERATURES: High Saturday, 77 degrees; low, 44 degrees; reading at 7 a.m. Sunday, 45 degrees. High Sunday, 80 degrees; low, 45 degrees; reading at 7 a.m. today, 57 degrees.

Northwest Texas: Partly cloudy tonight with early night thunderstorms, mainly in east. Possible severe northeast late this afternoon and early tonight. Cooler in west and north tonight. Clearing and cooler Tuesday. Low tonight 42 in northwest to 60 in southeast. High Tuesday 60 in northwest to 74 in southeast.

North Central Texas: Partly cloudy and warmer tonight, low 58 to 66. Considerable cloudiness Tuesday, turning cooler in west and north. Scattered thunderstorms in extreme northwest tonight spreading over area Tuesday. High Tuesday 74 in northwest to 85 in south.

Northeast Texas: Fair and a little warmer tonight, low 58 to 66. Considerable cloudiness Tuesday and widely scattered, mainly afternoon, thundershowers. High 78 to 84.

Coast: Southeast winds 8 to 18 knots through Tuesday.

South Central Texas: Partly cloudy tonight with slight chance of showers or thundershowers, becoming fair and cooler Tuesday afternoon. Low tonight 58 to 70. High Tuesday 74 to 86.

Southeast Texas: Partly cloudy with slight chance of showers or thundershowers through Tuesday. Low tonight 55 to 67. High Tuesday 78 to 88.

Southwest Texas: Partly cloudy with slight chance of showers or thundershowers becoming fair and cooler late tonight and Tuesday. Low tonight 45 in northwest to 60 in southeast. High Tuesday 70 to 80.

SNYDER AN ALL-AMERICA CITY

PRAYERFUL WAIT — Mrs. Shirley Karp, 47, wife of Haskell Karp of Skokie, Ill., waits hopefully since a donor has been found to replace her husband's artificial heart. Her son, Michael, 22, is comforting her during trying period following surgery at Houston, Texas, in which Karp's own heart was replaced with an artificial one. (AP Wirephoto)

Thousands In War Protests

BY THE ASSOCIATED PRESS

Tens of thousands of persons joined Easter weekend protests aainst the Vietnam war.

More than 50,000 gathered in New York's Central Park Saturday in an orderly protest that set the tone for parades and rallies in other cities. The protests were organized by the National Action Coalition, made up of 12 antiwar groups.

The only violent incident came Sunday in San Francisco, where a peaceful parade of 10,000 to the Presidio army installation ended in a clash that injured 13 military policemen.

Seven MPs were treated for eye injuries after being sprayed with an unidentified liquid. Three others suffered chemical skin burns and three more were cut by thrown bottles. Police held three demonstrators.

The parade, which included some out-of-uniformed servicemen, moved from the Civic Center to the Presidio without incident.

The clash began when several demonstrators tried to push onto the base. MPs who resisted them were bombarded with stones and bottles.

Several West Coast military bases scheduled extra duty over the weekend during the hours of the demonstrations.

More than 10,000 persons marched through Chicago Saturday in a peaceful protest. Strong winds blew away their signs and there was scattered heckling.

About 3,500 people gathered in Los Angeles Sunday for an antiwar rally. A brief scuffle between two antiwar groups ended with 12 fist-fighters falling into the lake at Lafayette Park. Police booked five persons on charges of suspicion of disturbing the peace.

The massive New York rally followed a parade up Sixth Avenue by about 40,000 persons. Six persons were arrested in two incidents, and police and bystanders were splattered with yellow paint hurled from a skyscraper apparently at paraders.

Sharp Eye On Weather

SPACE CENTER, HOUSTON, Tex. (AP) — Officials watched weather conditions for a scheduled test flight today of the moon-landing trainer for astronauts.

The lunar landing training vehicle (LLTV) was to have been flown Friday but unfavorable weather forced postponement. The flight also was postponed Saturday.

A spokesman for the National Aeronautics and Space Administration said the craft will be flown from Ellington Air Force Base near here. The flight is the first of a series of 12 to test the craft for future training purposes.

The LLTV is a flying platform supported in the air by rocket engines. Two large engines support five-sixths of the craft's weight and small thrusters, also used for maneuvering, support the remaining one-sixth.

School Trustees Re-Elected Here

The two incumbents won second terms on the Snyder School Board as a very light turnout of voters went to the polls.

Ted Crenwelge, president of the board, received 244 votes to lead the field of three candidates, while Dillard Teal, the other incumbent, got 222 votes, according to complete, unofficial returns.

The Rev. John Bollinger, third candidate in the race, received 207 votes.

The Snyder School Board will begin its new year Tuesday evening, which is the date for the regular April meeting.

* * *

FLUVANNA

FLUVANNA — Incumbent Bill Stansell and James Beaver were elected to the Fluvanna School Board in Saturday's election, according to the complete, unofficial returns from the election.

Stansell got 65 votes, while Beaver received 53 to edge the other incumbent, W. S. Bruner, who got 50 votes.

* * *

IRA

IRA — One incumbent and two newcomers were elected to the Ira School Board in Saturday's election.

Buford Sterling was re-elected, receiving 49 votes, according to complete, unofficial returns. J. J. Hall got 51 votes to lead the field, while Billy Colley got 42 to win the other place on the board. Others in the race included Franklin Bryant, who received 35 votes, and Steve Cox Jr. who got 15.

* * *

HERMLEIGH

HERMLEIGH — Jimmy Beck and W. H. Coonrod were re-elected to posts on the Hermleigh School Board without opposition Saturday.

Beck received 21 votes and Coonrod 19 votes as few voters went to the polls.

ON MISSISSIPPI

25 Crewmen Missing In Fiery River Crash

NEW ORLEANS (AP)—A head-on collision between a Formosan freighter and an oil barge set both ablaze, sent sheets of flame soaring into a heavily traveled bridge and covered a section of the Mississippi river with burning petroleum Sunday night.

The Coast Guard said 25 of the 51 members of crew of the freighter, the 7,301-ton Union Faith, were unaccounted for. Twenty-five were taken to hospitals.

The fire-swept ship sank about six hours after the collision while being towed away for beaching.

The oil barge broke in two and the two fiercely burning sections floated downstream pursued by fire tugs. One section finally sank and the other ran aground. The barge carrying 9,000 barrels of crude oil was being pushed by the tug Warren Doucet.

Firemen hosed down wharves and ships in the area to prevent the spread of the blaze.

"It looked like the river was on fire," said Elysse Landry, a crewman on a dredger working near the scene.

"Now I know what it would be like riding through hell," said Mrs. Arnold Regouffre, who was in a car with her husband when the flames swept up from the Oriental crew and carrying a river 175 feet below.

The Union Faith, with an all-cargo of salt, cotton cloth, toys, handbags, household goods and footwear, was headed upstream.

The oil barge was one of three being pushed downstream by the tug.

The collision occurred almost directly under the Greater New Orleans Mississippi River bridge.

"I happened to look," said Landry, "and I said 'Look, the ship is going to run into those barges. Then they collided, followed by an explosion.

"The whole front end of the ship blew up into fire and smoke and you could hardly see the ship. The pilot house was burning in three or four minutes."

A radio operator on the freighter, Yu Fang Fan, 35, said he felt a "tremendous collision" and "I looked outside to see what happened, but there was fire and smoke all around."

Yu said he was rescued when a tugboat pulled alongside the ship after he had yelled out the porthole for help. He said at least one more crewman also climbed out through the porthole.

Harbor officials feared that wharves and other ships along the wharves would be ignited by the oil-fed fires.

"It looked bad," said E. S. Reed, acting port director. One ship was moved from the area and preparations were made to move others, but firefighters kept the sides of threatened vessels sprayed with foam and water and none caught fire.

Only the lead barge of the three being pushed by the tug was damaged, authorities said.

"I heard 1st graf 139 Collision take 2

Mechanical Heart Is Replaced

HOUSTON, Tex. (AP) —Haskell Karp received the heart of a Massachusetts woman today after having been kept alive 65 hours by the world's first completely mechanical heart.

The donor of the 19th heart transplant to be performed by the team headed by Dr. Denton A. Cooley was Mrs. Barbara Ewan, 40, of Lawrence, Mass., who had been flown to Houston in the early morning hours after suffering irreversible brain damage.

The flight was arranged after Mrs. Ewan's family responded to a tearful plea by Mrs. Shirley Karp that "someone, somewhere" would answer her husband's need for a human heart.

Today's transplant was completed in two hours.

Karp's new heart began beating after only one electrical shock.

"This indicates a good, strong heart function and Mr. Karp is in satisfactory condition at the moment," a St. Luke's Episcopal Hospital spokesman said.

Cooley had implanted the eight ounce plastic and fabric heart in Karp's chest Friday afternoon in "an act of desperation," after efforts to repair a severely damaged heart chamber had failed.

The experimental device was designed to keep a patient alive only until a donor heart could be obtained and Cooley had indicated he hoped a transplant could be arranged as quickly as possible.

Nude-In Draws Crowd

FORT LAUDERDALE, Fla. (AP) — Evidently great numbers of people heard the Sexual Freedom League's call for a nude-in.

The league, a California corporation of about 560, had suggested the throngs of collegians in Fort Lauderdale "wade naked into the Atlantic" at high noon on Easter Sunday "to establish the right of nude swimming at public beaches."

A crowd of 2,000 grew on the beach near Las Olas Boulevard and Atlantic Boulevard shortly before the appointed hour.

There were plenty of skimpy bikinis on the beach.

Perhaps it was because of the advance publicity or the extra compliment of police, but for whatever reason, there was no nude-in.

Police said the only real problem was a massive traffic jam.

Rogers Hopeful For Troop Withdrawal

WASHINGTON (AP) — Secretary of State William P. Rogers declared today that "we certainly hope there will be some chance of a mutual withdrawal of troops" from Vietnam this year.

Rogers told a news conference that he plans to pay a visit of three or four days to South Vietnam following a foreign ministers meeting of the Southeast Asia Treaty Organization at Bangkok, Thailand, in May.

HONDO CROUCH
. . . On Banquet Program

ACE REID
. . . He'll Be Here Friday

Texas Humorists Due For Banquet

A couple of "All - Texas" entertainers will appear on the program Friday evening at Snyder's All - America City banquet.

Ace Reid, the cartoonist who rose to fame with his true-to-life characters, Jake and Zeb, in his "Cowpokes" cartoon, and Hondo Crouch, the widely-known Southwestern folk humorist will be here.

Both are well known throughout the country, and particularly in Texas. Reid, who says he was 21 years old before he ever saw a fat cow (he grew up on a ranch during the great drouth and depression), always makes his cartoon characters look, act and wear their hats like cowboys — the real hoss-ridin', cow-workin' type who still ride the ranches, is the way S. Omar Barker of Saturday Evening Post fame described him.

Reared on a 4,000 - acre ranch at Electra, Reid, set his sights on breaking into the cartooning field following service in World War II and several business ventures. Rejected by syndicates who did not believe a cartoon about honest-to-goodness cowboys would sell, Reid hit the road and peddled the Cowpokes strip himself. Today, from his studio at Kerrville, Reid mails his cartoons to over 300 newspapers and magazines, making Reid one of the nation's largest self-syndicated artists.

Hondo Crouch is a versatile man. During the summer months he is a director at Camp Champions, a summer camp for boys on Lake LBJ. During the winter months, he is a rancher and, according to his own appraisal, he talks to people, his cows, sheep and goats.

The University of Texas remembers Hondo mostly as an

See BNQUET, Page 2

More Gunfire Along Jordan

BY THE ASSOCIATED PRESS

Gunfire echoed again in the Jordan River Valley today following scattered Easter Sunday outbursts along cease-fire line between Jordan and Israel.

A Jordanian army spokesman said an Israeli tank was damaged and a jeep was destroyed in an exchange shortly after dawn east of the Sheikh Hussein Bridge in the northern Jordan Valley. He said there were no Jordanian casualties.

In Tel Aviv, an Israeli spokesman reported Jordanians fired mortars at Maoz Haim settlement in the Beisan Valley and a worker was slightly wounded. Israeli forces returned the fire, the spokesman said. Fighting was reported around Maoz Haim Sunday.

An Arab commando spokesman claimed a number of Israeli soldiers were killed or wounded Sunday in an ambush at Tel Zarraa in the northern Jordan Valley.

The spokesman in Amman, Jordan's capital, said members of the Palestine Armed Struggle organization destroyed two Israeli troop carriers while the Arab side suffered no losses.

The Jordanian army claimed two Israeli half-tracks were destroyed or damaged in a 25-minute exchange Sunday after Israeli troops opened fire on the Jordanian villages of Adasia and Telerbain. The army said there were no Jordanian casualties.

Exchanges also were reported at East Turkmania and at a point 50 miles north of Jerusalem where Christians were observing Easter.

Arab guerrillas and Jordanian troops fired bazookas and light weapons at Israeli army patrols near Sha'Ar Hagolan and Maoz Haim, according to witness accounts.

By ABIGAIL VAN BUREN

DEAR ABBY: We are ordinary married people with no big problems. One thing bothers me, however, and it is one which gives me trouble. I like to do my housework in the nude. I don't know why, but I just enjoy the freedom of not having any clothes on. I am no nudist, and wouldn't think of appearing that way in front of anybody but my husband. Is that so peculiar?

My husband knows this, and he doesn't think it is right, so I have to start getting dressed just before he gets home from work.

Don't tell me it's bad for the children because we don't have any. My husband bowls once a week and belongs to the Knights of Columbus, and I don't say anything about his preferences, so do you think it's fair for him to say anything about mine?

NETTIE

DEAR NETTIE: If you keep your shades drawn, what you do within the privacy of your own home strikes me as being your own business. However, I'd suggest you put an apron on while frying bacon.

• • •

DEAR ABBY: I am nearly 19 years old and do not have my driver's license yet. The reason is my mother. She says I am too "nervous" to drive. Abby, I admit, I am nervous, but that's because I don't drive and I'm always begging rides off my friends or asking my mother to please drive me some place.

My mother has her own car, but she is always too busy to drive me. Will you please tell me how I can convince my mother that if I drove I wouldn't be so nervous?

WANTS TO DRIVE

DEAR WANTS: You don't say whether you are in school, working, or under treatment for your "nervousness." If you are in good health, and qualify for a driver's license, take a course in driver education. If you pass the tests, there will be no question about whether or not you are qualified to drive.

• • •

DEAR ABBY: "Ella," a waitress in Newark, wrote that she can always tell whether a man is with his wife or his girl friend by the size of the tip he leaves, because a man is always more generous when he's with his girl friend.

Well, if we ever go to New Jersey, I must remember to ask my husband to forego his usually generous tipping habits. I'd hate to have the waitress conclude that we were traveling in sin.

C.K.H. (DODGE CITY, KAS.)

• • •

CONFIDENTIAL TO "INSIDER AT BERKELEY": I can best answer you by suggesting you take a good look at yourself; then try to understand these brilliant words from Eric Hoffer's "The Passionate State of Mind":

"Intolerance is the 'do not touch' sign on something that cannot bear touching. We do not mind having our hair ruffled, but we will not tolerate any familiarity with the toupee which covers our baldness."

Everybody has a problem. What's yours? For a personal reply write to Abby, Box 69700, Los Angeles, Cal., 90069 and enclose a stamped, self-addressed envelope.

FOR ABBY'S NEW BOOKLET "WHAT TEEN AGERS WANT TO KNOW," SEND $1.00 TO ABBY, BOX 69700, LOS ANGELES, CAL. 90069.

PERFECT PACIFIER—Even the Easter Bunny doesn't like carrots more than little Jill Clift, six months old, daughter of Mr. and Mrs. John P. Clift of North Andover, Mass. The little girl is teething, but her aches and pains are soothed by the perfect pacifier, a chilled carrot. (AP Wirephoto)

The Weather Elsewhere

BY THE ASSOCIATED PRESS

	High	Low	Pr.
Albany, clear	56	24	
Albuquerque, clear	80	50	
Atlanta, clear	74	49	
Bismarck, cloudy	68	36	
Boise, cloudy	55	33	1.25
Boston, clear	48	37	
Buffalo, clear	50	32	
Chicago, clear	53	39	
Cincinnati, clear	54	32	
Cleveland, clear	45	31	
Denver, clear	78	51	
Des Moines, clear	63	40	
Detroit, clear	55	32	
Fairbanks, cloudy	41	34	
Fort Worth, clear	71	53	
Helena, cloudy	69	42	
Honolulu, cloudy	M	M	
Indianapolis, clear	61	35	
Jacksonville, clear	84	56	
Juneau, rain	53	36	
Kansas City, clear	53	42	
Los Angeles, clear	61	50	
Louisville, clear	63	39	
Memphis, clear	66	46	
Miami, cloudy	80	72	
Milwaukee, clear	46	31	
Mpls-St. P., cloudy	61	37	
New Orleans, clear	73	57	
New York, clear	59	42	
Okla. City, clear	65	44	
Omaha, cloudy	52	43	
Philadelphia, clear	59	34	
Phoenix, cloudy	82	52	
Pittsburgh, clear	55	30	
Ptlnd, Me., clear	50	29	
Ptlnd, Ore., cloudy	57	37	
Rapid City, cloudy	81	46	
Richmond, clear	64	35	
St. Louis, clear	62	39	
Salt Lk. City, snow	60	35	.17
San Diego, cloudy	61	44	
San Fran., clear	M	M	.02
Seattle, cloudy	55	42	.34
Tampa, cloudy	83	70	
Washington, clear	64	37	
Winnipeg, cloudy	44	35	

(M-Missing)

US District Judge Injured In Mishap

AUSTIN (AP) — U. S. Dist. Judge William Taylor of Dallas was listed in fair condition today at a hospital where he was being treated for injuries suffered in a three-car accident Sunday.

Taylor's wife, Elizabeth, 58, was cited for running a red light. She also was listed in fair condition. The Taylors suffered mulitiple cuts and bruises.

Police said three other persons were injured in the crash: Mrs. Florence McAllister, 82, of Austin, listed in fair condition; William Gardner, 66, of Austin, who went to a private doctor; and Mike Flahie, 30, of Houston, who declined to be taken to the hospital.

Incident Brings Letter From Nixon

LOS ANGELES (AP) — When the black student union set up barricades at the main entrance to Los Angeles City College, Steve Frank and nine other students tore them down.

The incident March 12 has brought a letter from President Nixon commending Frank, 21, a Vietnam War veteran.

"I know it is not a popular position to take a stand against your fellow students or other young people when you think they are wrong," Nixon wrote.

The President expressed hope that such action by others "will help greatly in seeing our colleges and universities through the current challenge to their integrity and independence."

Frank said he is president of a group "dedicated to reason and dialog."

THE SNYDER DAILY NEWS

Published Sunday morning and each evening except Saturday by the Feather Printing and Publishing Co., Inc., at Snyder, Texas 79549.

Entered as second-class matter at the Post office at Snyder, Texas.

SUBSCRIPTION RATES: By carrier in Snyder 35 cents per week $1.50 per month. By mail in Scurry and adjoining Counties, one year $9.95. Balance of Texas, one year $12.50. All other States $15.00.

MEMBER OF THE ASSOCIATED PRESS.

The Associated Press is exclusively entitled to use for republication all news dispatches in this newspaper, also local news published herein. All rights reserved for republication of special dispatches.

573-3514

SNYDER AMBULANCE SERVICE

Odis Glasscock

Six Injured In Weekend Mishaps Here

Six persons were injured and City Police investigated four motor vehicle mishaps over the weekend.

Taken to Cogdell Memorial Hospital by Snyder Ambulance Service for treatment of minor injuries were Gloria Rodriguez [illegible] 18, Ofelia Rios, 18, and Valencia Rodriguez, [illegible], all of [illegible]. They were treated at the hospital this morning described their condition as satisfactory.

Gloria was the driver of a 1965 Model Chevrolet that was involved in a collision with a 1955 Model Chevrolet operated by Abelino Lopez Valadez, 508 Fourteenth Street. Damage to the later model car was estimated at $1,500, and damage to the other one was placed at $500. The mishap occurred at 3:35 p.m. Sunday in the east end of Towle Park on Towle Park Road.

Released after receiving treatment for minor injuries at Cogdell Memorial Hospital were Judy Parlez Schoonover, 46, 1912 Avenue K; John Calvin Copeland, 71, 3112 Avenue V; and, Vera Ubando, 30, 409 Thirty-fifth Street. They were taken to Cogdell Memorial Hospital by private vehicle after the 1965 Model Ford operated by Mrs. Schoonover was involved in a collision with a 1962 Model Ford driven by Copeland. The mishap occurred at 4:03 p.m. Saturday at Thirty - third and Avenue D. Damage to Copeland's car was set at $500, and damage to the other one was placed at $600.

A car-bicycle collision occurred at 11:27 a.m. Saturday in the 900 block of Thirtieth Street. Damage to Rebecca Ann Davidson's 1956 Model DeSoto was placed at $100, and damage to the bicycle of David Scott, 911 Thirtieth Street, was set at $10. The motorist is from Lubbock. David was uninjured.

Another collision occurred on Twenty-fifth Street at Avenue H at 3:20 p.m. Sunday.

Involved were the 1960 Model Ford of Jimmy Lynn Koonce, Route 2, and the 1969 Model Dodge of Paul Lucian Browning, 317 Thirty - sixth Street. Damage to the Dodge was set at $25, and damage to the other car was placed at $250.

Spring Storm Dumps Snow On Plains

BY THE ASSOCIATED PRESS

A spring storm crossed the Rockies today and piled up snow in the Great Plains.

Stockmen's warnings were in effect in parts of Wyoming, Colorado, Nebraska and Kansas. Sharp temperature dips were expected throughout the area.

Big Piney, Wyo., received 4 inches of snow in six hours.

Freezing air trailed the storm center and plunged southward into New Mexico where frost warnings were posted.

DEAD TURNPIKE SNIPER — A newsman views the canvas-covered bodies of sniper Donald Lambright, along with a woman who died of gunshot wounds near the Harrisburg East Interchange of the Pennsylvania Turnpike. The sniper killed three others and himself on the turnpike, and wounded several more. In foreground and on hood of car are the snipers' rifles. (AP Wirephoto)

Hearing Set On Shipping Of Vaccine

WASHINGTON (AP) — The Agriculture Department has scheduled a public hearing for April 15 on a proposal to prohibit the interstate shipment of "modified live virus" vaccine for hog cholera.

The hearing, to be held at the department, will be the latest move in a long effort by federal, state and producer groups to eliminate the costly disease from this country.

Officials proposed officially last fall that the vaccine embargo go into effect March 1, but more time was allowed to permit fuller discussions. Now the effective date will be June 1.

The proposal not only would ban interstate shipments of all modified live-virus hog cholera vaccines but would prohibit interstate shipment of so-called inactivated types into the 42 states and Puerto Rico, areas which have reached a "stamping out" phase in hog cholera eradication, the department said.

Under the cooperative four-part program, the final two are the stamping-out phases. They specify immediate and complete disposal of all infected swine herds and provide for federal-state indemnity payments to help reimburse farmers whose hogs must be destroyed.

Dr. Ernest E. Saulmon, head of the department's Animal Health Division, said that inactivated vaccines would be permitted in the eight states which are still in the first two, or control, phases of the eradication program so farmers can have some method of protection against hog cholera losses.

States still in the control phases are Hawaii, New Mexico, Texas, Kansas, Mississippi, New York, New Hampshire and Maine.

The number of hog cholera cases has declined over-all since the eradication program began in 1962, officials said.

Before the campaign began there were an estimated 5,000 to 6,000 cases a year. Last year there were only 822.

Art Display At Library

The Scurry County Library is host for the Circuit Show of the West Texas Art Association. These are the newest works of art of the association and include a painting by a local artist. The painting, "West Texas," was done by Mrs. R. L. Gray, of Snyder.

The pictures will be on exhibit in the library for approximately two more weeks.

Youths Held For Thefts

Several cases of malicious mischief and a couple of bicycle thefts were cleared early Saturday morning with the arrest of two boys, ages 11 and 15, at Post, according to Detective Captain Bobby Goodwin.

He said the boys were apprehended by the owner of a private residence in Post while they were in the process of burglarizing his house. They were brought to Snyder by the Sheriff from Post and turned over to juvenile authorities here after making statements in connections with the offenses here, police said.

Another boy escaped from the home owner and remains at large with a valuable collection of coins that were taken in the burglary at Post, officers said. The trio were reported "runaways" from Snyder last Tuesday afternoon and had caught a freight train to Post.

Fire Is Put Out

City Firemen extinguished a grass fire at Fullerville about noon Sunday.

Mass Grave Is Found

DA NANG, South Vietnam (AP) — A second mass grave containing bodies of men and women executed by Communists troops during the 1968 tet offensive was found near Hue today.

Workers exhumed 20 bodies and are continuing to open the grave 10 miles east of Hue during [illegible].

Twelve days ago, a Vietnamese soldier on patrol had tripped across a wire that bound the hands of a buried man. As they uncovered that body, the authorities found the first mass grave and in the following days removed 134 bodies.

That area was about 12 miles southeast of Hue. The new grave site is three miles north of the first one.

"We have no idea how many bodies we will find in this new gravesite" said one U.S. Advisor. He added that Vietnamese soldiers patrolling the area also are checking reports of additional grave sites.

More than 2,000 civilian residents of Hue were missing when allied troops succeeded in recapturing the old imperial capital after a month of bitter fighting.

Banquet

(Continued from Page 1)

All-America swimmer and President of the Longhorn Hall of Honor.

Newsmen who have interviewed him, describe Hondo as "plain frustrating." Once they have Hondo described as "under glass," he flutters away and becomes "Peter Cedarstacker," the pen name he uses for his [illegible] "Cedar Creek Chimpins," in the Comfort News.

Reid and Crouch will join other well - known personalities, including representatives of LOOK Magazine and the National Municipal League, co-sponsors of the All-America Cities contest. The All-America City plaque presentation will be a highlight of the banquet.

Tickets for the banquet, which will begin at 7:30 p.m. Friday in the Scurry County Coliseum, are being sold at $3.50 each by members of the Chamber of Commerce office in the city hall.

The All-America City Day festivities will begin earlier in the day on the square. The All - America City Flag will be raised during ceremonies on the courthouse grounds following a downtown parade set for 4 p.m.

Stinson Drug Co.
PRESCRIPTION DRUGGISTS
Phone 573-3531 SNYDER, TEXAS

COMING . . .
APRIL 10th.

ANATOMY OF AN ALL AMERICA CITY
SNYDER, TEXAS

THE SNYDER DAILY NEWS'

ALL AMERICA CITY EDITION!

WOMEN

A BIT of all right on your day in Court; the properly cosmopolitan look, easy cut and uncluttered chic of this Dalmatian silk twill. Looking closely you can actually see the Dalmatian dog.

Southwest Book News

By ROBERT E. FORD
Associated Press Writer

COUNTRY MUSIC, U.S.A By Bill C. Malone.

Anyone who looks down on country music simply is facing the wrong direction. Or doesn't know what is happening today.

Look what is going on: Half the records sold are in the label of country music, a country concert can just about fill any hall, the music is heard worldwide and some of the best television programs are built around it.

This kind of music also bears the names of hillbilly, western, country - western, old time, honky-tonk, bluegrass, western swing and church music convention in one form.

Shades exist between these various names and Bill C. Malone identifies them, among other matters, in a new book, "Country Music, U.S.A.".

The status of such music is demonstrated by the fact that Malone's professors allowed him to write his doctoral dissertation on the subject.

Malone is far from a theorist. He was born into an East Texas tenant farm family that was part of the country music culture. His mother was a singer in the Pentecostal gospel tradition. His brothers played guitar and his father was a square dance caller.

The author himself, almost as naturally as breathing, played the guitar. He went on to obtain h.. doctorate from the University of Texas and is teaching at Murray State University in Kentucky.

Country music began—or rather was retained—in pockets isolated from the remainder of America. Its origins are British.

It broke out of the pockets in the 1920s and what has happened to it since has been one of the great success stories. It has been polished, contorted and commercialized until it is the No. 1 music form in America if you measure that by its devotees.

Dr. Malone concentrated on its commercial side —others have just about exhausted it as a folk medium. And he finds that the Southwest, rather than the hills of middle America, brought it to the general public, although Nashville, Tenn., now is the form's world capital.

Radio Station WBAP at Fort Worth, Tex., receives credit for skyrocketing country music into a national medium on Jan. 4, 1923, when it programmed possibly the first radio barn dance. The response was staggeringly large from everywhere in North America and the barn dance became a regular feature.

Malone finds a host of other firsts in country music credited to Texans, but that probably was just an accident of the time, like one state or another producing virtually all the top writers for a few years.

For instance, Malone reports that Eck Robertson, a fiddler from Amarillo, probably cut the first country disc record, as differing from the ancient cylinder records.

The author lists Jimmy Dean of Plainview, Tex., as probably the best-known country music performed on television. The book was written before Glen Campbell became a smash hit this season, challenging Dean.

The real surge in country music came after World War II and the nation's urbanization has only spread it instead of restricting it.

The music now is so universal that some movements are on foot to label it "Americana." —The AP.

Orange Grapefruit Pancakes

¼ cup sugar
2 tablespoons cornstarch
¼ teaspoon salt
1 cup water
½ cup orange juice
1 teaspoon grated grapefruit rind
1 tablespoon butter
Membrane-free sections from 1 orange and 1 grapefruit
Pancakes, see below

In a 1 - quart saucepan thoroughly stir together the sugar, cornstarch and salt; stir in water and orange juice, keeping smooth. Cook over moderate heat, stirring constantly, until thickened, clear and boiling; stirring gently, boil vigorously for 1 minute. Add grapefruit rind, butter, orange and grapefruit sections; heat. Serve warm sauce over pancakes. Makes 4 servings.

Pancakes: Mix together until fairly smooth, 1 cup milk, 1 egg, 1 tablespoon salad (not olive) oil, 1 tablespoon grated orange rind and 1 cup pancake mix. For each pancake, pour about ¼ cup batter onto hot lightly greased griddle. Bake to a golden brown, turning once.

For the 12th straight year Billy Haughton led North American harness racing drivers in money won. The horses he drove won a record $1,654,172.

Kids Like These Ginger Softies

By CECILY BROWNSTONE
Associated Press Food Editor

If yours is a household full of children, here's a cookie recipe that may appeal to you. When you make them, your youngsters can have the fun of adding the raisins that decorate the cookie tops.

These Ginger Softies have good flavor and a soft texture. All our young tasters gobbled them up.

Though the dough may seem soft when you mix it up, after its overnight stay in the refrigerator, it will be quite manageable. But please do use a prepared pastry cloth and a stockinet-covered rolling pin for the rolling out. Put some extra flour in the center of the pastry cloth and roll the dough lightly from center to edge.

We used a plain round cookie cutter to make our Ginger Softies, but a young mother to whom we passed along the recipe tells us that she used a gingerbread-man cutter so her youngsters could add raisin features and buttons.

GINGER SOFTIES

5½ cups sifted flour
1 teaspoon baking soda
½ teaspoon salt
1 tablespoon ginger
½ teaspoon allspice
½ teaspoon cinnamon
¾ cup shortening
¾ cup sugar
2 eggs
1 cup molasses
1½ cups cooked oatmeal, cooled.
Raisins, rinsed in hot water and drained.

Sift together flour, soda, salt and spices. Cream shortening and sugar. Add eggs, one at a time, beating well after each addition. Add ¼ of sifted dry ingredients to creamed mixture; blend well. Stir in molasses. Add half of remaining dry ingredients; blend well. Stir in oatmeal then remaining dry ingredients, blending well. Cover and refrigerate overnight.

Work with one-half of dough at a time. Turn out onto heavily floured pastry cloth. With floured hands pat into a flat mound. With a well - floured stockinet - covered rolling pin, roll dough to ⅜-inch thickness. Cut with floured 2½ or 2-inch round cutter. Place on greased cookie sheets. Firmly press 3 raisins into center of each cookie.

Bake in preheated 350-degree oven 12 to 15 minutes. With a wide spatula remove from cookie sheets to wire rack to cool. Makes 3 to 4 dozen, depending on size of cutter.

GINGER SOFTIES — Let the kids decorate the cookies with raisins!

DUNN NEWS

By MRS. JAMES STEWART

Mr. and Mrs. Houston Cotton visited Mr. and Mrs. Jerry Cotton and children in Dimmett last weekend.

Recent guests of Mr. and Mrs. W. J. Fuller included Mr. and Mrs. Johnny Pitner, Lesa and Cathy of Midland. Mr. and Mrs. Pitner are moving to Houston.

Lynn Fuller is home for the Easter holidays from Hardin Simmons.

Mrs. J. W. Motley visited Mr. and Mrs. Paul Wright and children in Colorado City Sunday. Paula Wright accompanied her to Knott where they visited Mr. and Mrs. T. J. Castle and Sheldon.

Mrs. John Bond, Doug and Vision of Snyder spent Tuesday visiting Mr. and Mrs. Grady White.

Recent guests of Mr. and Mrs. Hugh Fargason, Clifford and Kenneth, included Mr. and Mrs. John Harty and Rebecca of Lubbock, Mr. Blakley Fargason and Mrs. Ruth Fargason of Canyon.

Mr. and Mrs. Marcus Johnston visited Mr. and Mrs. Bobby Staton, Tammy and Charles Mark north of Snyder last week.

Recent guests of Mr. and Mrs. James Stewart included Mr. and Mrs. John Stewart and Nikki of Midland, Mr. and Mrs. Ronney Autrey, Jimmy and Teresa of Hamlin, Mr. and Mrs. James C. Stewart II, Todd and Jeffrey Dee of Midland, an Mr. and Mrs. Lewis Travland and Christopher of Beeville.

Mr. and Mrs. Steve Nail and children of Sonora visited Mr. and Mrs. L. T. Nail and Jimmy this week.

School Menu

TUESDAY

Slopy Joe on Bun
Green Beans
Garden Salad w-Fresh Spinach
Banana Pudding
Milk

Chalupas
Whole Kernel Corn
Batter Bread & Butter
Buttered Spinach
Butter Cookies Milk

Shrimp Vinaigrette

3 pounds medium - size shrimp
¾ cup olive oil
2 tablespoons red or white wine vinegar
1¼ teaspoons salt
1 tablespoon Dijon mustard
2 large garlic cloves, peeled and slightly smashed

Cook, shell and devein shrimp; turn into a shallow container. Thoroughly shake together the remaining ingredients; pour over shrimp and mix well. Cover tightly and refrigerate about 6 hours or overnight, turning shrimp in marinade a few times. At serving time, remove garlic. Drain shrimp and serve with wooden picks. (We liked the small amount of vinegar used in this recipe, but taste the marinade and increase the vinegar if you like.) Makes 12 servings.

WOMEN's CALENDAR

MONDAY

Gamma Upsilon Chapter of ESA business meeting, 7:30 p.m. with Norma Thompson, 2803 Thirty-third Street.

Rebekah Lodge meets at IOOF hall at 7:30 p.m.

Rainbow Girls stated meeting 7:30 p.m. at Masonic hall.

TUESDAY

Golfers meets at Country Club, Tee-off 10 a.m.

Martha Ann Ladies game day and Duplicate bridge 9:30 a.m.

Snyder Early Tops 8:30 a.m. at Dan Gibson building.

Toperettes meet at Stenfield cafeteria, 7 p.m. Visitors welcome.

THURSDAY

Musical Coterie 8 p.m. at Martha Ann Woman's Club. Mrs. Jack Patchell and Mrs. Bob Womack, hostesses.

FRIDAY

Snyder Palette Sidewalk show and "Poor Boys" paintings. North side of Square.

Friday duplicate bridge at Snyder Country Club, 9:30 a.m. Open.

SATURDAY

Zeta Lambda Chapter of Delta Kappa Gamma birthday luncheon at Snyder Country Club, 12:30 p.m. Members call Dorothy Miller by Apr. 9 for reservations.

SUNDAY

Duplicate bridge at Country Club, 1:30 p.m. Open.

Musical Coterie meets at home of Helen Rodgers, 3 p.m.

YOURS... THE FINEST FOOD AROUND

plus SAVINGS

DON'T FORGET!
REGISTER FOR THE TV TO BE GIVEN AWAY SATURDAY, APRIL 12.
JUST REGISTER. NOTHING TO BUY.
YOU NEED NOT BE PRESENT TO WIN.

FOLGERS COFFEE All Grinds Lb. Can ... 59c

SALMON Honey Boy Tall Can 63c
DR. PEPPER Or Pepsi-Cola 16 Oz. Btl., 6 Pack 45c
ASPARAGUS Spears—White Swan, 303 Can ... 3 For $1
JUICE Hunt's Tomato 303 Can 10c
FLOUR Gladiola 5 Lb. Bag 49c
PEANUT BUTTER Bama 18 Oz. 49c
SHORTENING Swift Jewel 3 Lb. Can 49c
PAPER TOWELS Scott Big Roll .. 3 For $1

Big Mke DOG FOOD ..... 10 For 87c
Biltmore, 12 Oz. LUNCHEON MEAT ... 3 For $1
White Swan PEACHES Yellow Cling No. 2½ Can 27c
Wapco Crushed PINEAPPLE 303 Can 19c
White Swan TOMATO SAUCE 10c
Skinners Large Elbow MACARONI 25 Oz. 19c
Gladiola, White or Yellow CORN MEAL 39c
Fire Side, 14 Oz. Box SWEETIE PIES ..... 3 For $1.00
Northern TISSUE 4 Roll Pkg. 39c
Wapco SWEET PEAS 303 Can 15c
Lake Region Cut or Whole GREEN BEANS 303 Can 2 For 25c
Eatmore Whole Kernel CORN 12 Oz. Can ..... 7 For $1 00
Lake Region, 46 Oz. Can TOMATO JUICE ..... 3 For 89c
Lake Region TOMATOES 300 Can ..... 6 For 89c
Best Maid SALAD DRESSING Qt. Size 29c
Kraft Pure Strawberry PRESERVES 18 Oz. 59c
French's MUSTARD 1½ Lb. Jar 29c
Wapco CATSUP 19c

Fresh Produce From Our Discount Market

ORANGES ..... 5 Lb. Bag 39c
BANANAS Lb. 9c
Ruby Red Grapefruit ..... 5 Lb. Bag 39c
POTATOES ..... 10 Lb. Bag 39c
TOMATOES Vine Ripe Lb. 19c
CABBAGE Fresh Solid Heads Lb. 4c

Tender Meats — Buy Pork & Save!

PORK ROAST Lb. 43c
PORK LIVER Lb. 29c
CENTER CUT PORK CHOPS Lb. 79c
FIRST CUT PORK CHOPS Lb. 59c
LEAN PORK STEAK Lb. 49c
LONGHORN CHEESE Wisconsin Lb. 69c
LUNCH MEAT Glover Assorted 6 Oz. Pkgs. ..... 3 For 89c

Aqua-Net Hair Spray Reg. 79c 49c

Mexican Dinners PATIO Each 39c

CONTAC COLD CAPSULES Reg. $1.59 ..... 89c

JOHNSTON PEACH OR APPLE PIES Each 69c

SUPER SAVE MARKETS
WE GIVE S&H GREEN STAMPS
Double Stamps Wednesday With $2.50 Purchase
2210 25th Street Phone 573-9772
SNYDER, TEXAS

Suicidal Tendency Noted In Sniper

HARRISBURG, Pa. (AP) — Relatives say Donald Martin Lambright, who staged a highway shooting spree in which four died and 17 were wounded, felt he was a victim of racial discrimination.

An uncle said Lambright, 31, a year-old son of the Negro movie actor Stepin Fetchit, had been diagnosed by a psychiatrist a year ago as suffering from violent or suicidal tendencies, but had refused treatment.

"The whole black-white confrontation affected him very much," said the uncle, Howard Johnson, a sociologist in the New York City antipoverty program.

In Celveland, Lambright's mother, Mrs. Winifred Lee, declared her son was "a victim of the racism that is abroad in this land."

During his hour-long rampage on the Pennsylvania Turnpike Saturday Lambright killed Mr. and Mrs. Ignatius Keenan of Philadelphia, his wife and himself.

Two of the wounded were in a Harrisburgh hospital, which listed Vincent Saitta, 35, of Framingdale, N.Y., as critical and Ernest Stevens, 47, of Elkhart, Ind., as serious. Both were shot in the face.

Lambright was driving west on the turnpike about 10 a.m. Saturday when be began shooting.

His 31-year-old wife, Annette, was seated beside him. Also in the car were an M-1, .30-caliber semiautomatic rifle, a .30-caliber Marlin carbine, and several boxes of live ammunition which Mrs. Lambright had bought a few days earlier in st[illegible].

Lambright drove leisurely along the heavily traveled turnpikeway with a rifle cradled in his arms, taking random shots at passing cars.

One of the shots struck and killed Keenan, who was taking his family to visit a son at Pennsylvania State University. When Keenan collapsed, his wife, Ruby, reached for the steering wheel and was killed by a second bullet. Their 13-year-old son, Paul, was cut by shattered glass.

Lambright pulled over to the roadside occasionally to fire at oncoming cars. About one mile east of Harrisburg, he made his final stop. He shot his wife to death, then took his own life.

Group Prays For Thief At Easter

MIAMI (AP) — There was a special Easter prayer service for a thief at St. Hugh's Catholic Church Sunday—the thief who robbed Sophie Larsen as she knelt in solitary Lenten prayer.

"We asked God to be merciful to this person," said Larry Dies, a layman who led the 35-minute service.

"It was a very small thing," the Rev. James Kiley said. "Just a few of the neighbors got together and figured they'd like to pray for the guy that robbed her. It fits in very nicely with the story of the Good Thief—you know, the whole story of Christ's crucifixion."

"It was an effort to show true Christian charity in terms of asking that God have some consideration for this person that did this thing," said Dies, a counseling psychologist for the Veterans Administration.

Mrs. Larsen, 57, was praying alone in the church the afternoon of March 28, when she heard a voice behind her. The voice said: "Don't move, don't say anything, just sit quiet and still."

Two hands appeared from behind. One pointed a pistol at Mrs. Larsen's face and the other took $14 from her purse.

"This is the sort of thing that can frighten people into feeling it's not safe to be there," Dies said. "That's wrong."

Dies said the special Easter Sunday service attracted 28 people who contributed $28.

"We're going to give the money to the lady and my understanding is that she is going to give it to some charity," he said.

MARKETS

FORT WORTH (AP) — Cattle 800; calves 750; bulls 50 lower; other killers steady; no steers or calves offered; early, feeders steady to strong; good heifers 25.70-27.00; cows 18.00-21.00; cutter 17.50-19.00; canner 16.00-17.50; bulls 22.00-25.00; choice feeder steers 28.50; good to choice 30.00-33.50; choice short yearling heifers 29.30-29.40; good and choice heifers 25.70-27.60; choice steer calves 44.60; good and choice 36.10-38.00; good 32.90-35.70; standard 28.75-29.50; good and choice heifer calves 27.50-33.00 standard and good 26.10-26.50; choice bull calves 39.60; standard and good 27.80-28.40.

Hogs 600; 25-50 higher; 2-4, 210-255 lbs. 19.75-20.25; sows steady; 1-3, 320-560 lbs. 16.00-17.00.

Sheep 200; steady; good and choice spring lambs 29.00-30.00; choice 28.00; ewes 10.00; good and choice old crop wooled feeder lambs 22.00-24.00; good and choice yearling ewes 17.50.

Water District To Let Contract

Another major contract — the last of the big ones — is due to be let by Colorado River Municipal Water District directors when they meet in Big Spring Thursday.

Proposals on 24 miles of 42-in. supply line will be opened, and prospects are that this will be around two and a half million dollars. Half a dozen contractors have inspected the route, and others had appointments Monday to cover the terrain. A similar 24-mile section southeastward from Moss Creek Lake, 10 miles east of Big Spring, went to H. B. Zachry Co. for $2,562,507. The section to be let Tuesday will take the line from the terminus of the Zachry project on to the new lake at Robert Lee.

The board is due to have a second meeting April 17, to consider a proposal on supplemental financing to complete the 1966 construction program which includes the lake, pipelines, land, etc.

Zachry has his right of way cleared and several miles of pipe on the ground. Laying operations will begin soon. About half of the supply line from the Martin County pump station at Midland has been put in the ground and good progress is being made on this line. Wittman Construction Co. also is about half complete on the laying of 11 miles of 42-in. line from Moss Creek Lake to the Big Spring pump station.

Tractor Mishap Fatal

TYLER, Tex. (AP) — A tractor flipped over on an East Texas farm about four miles south of here today killing Van Allen Hood, 16. He was the son of Mr. and Mrs. **Lewis Hood** of near Tyler.

Five Drown In Texoma Boat Mishap

DENISON, Tex. (AP) — Two Oklahoma fishermen and their three sons drowned Saturday when their 15-foot boat capsized on the turbulent waters of Lake Texhoma.

The bodies of Jack William Gardner, 41, of Oklahoma City and his son Jack Gardner Jr., 15, Joseph Le Gwaney, 50, of El Reno, Okla. and his son William Courtney, 8, were recovered from the lake Saturday.

Searching operations were to begin again today for the fifth body, James Gardner, 12. The Texhoma Lake Patrol looked unsuccessfully for the victim Sunday.

The group's fiber glass boat apparently capsized a short while after they left the Skyline Resort on the Oklahoma side of the lake at noon Saturday.

Area residents described the lake as "very rough" at the time of the accident.

A second fishing party discovered the four floating bodies after having boat trouble themselves. Mr. and Mrs. Tommy McGill of Irving, Tex. and Mr. and Mrs. Ive Boatright of Dallas paddled their boat to shore to make the report.

HOSPITAL NOTES

Chaplain: Rev. John Bollinger

ADMISSIONS: Geni Cox, 201 Thirty-fourth; Don Elander, Rt. 3; Charlie Pierce, 3705 Muriel; Hortense Rodriquez, 3010 Ave. E; Gloria Rios, 3010 Ave. E; Ophelia Rios, 3010 Ave. E; Anita Brown, 304 Thirty-third; Howell Scott, 2505 Twenty-eighth; Georgia Sellars, 3710 Sunset; Bobby McCormick, 2205 Forty-fifth; Roy Bennett, 3105 Forty-first; Bethula Miller, 2802 Thirty-third; Garnet Kelly, Rt. 2; Blanche Lane, 3010 Fortieth.

DISMISSALS: Blanche Lane.

Bob Gibson of the St. Louis Cardinals not only had 13 shutouts last season but in nine National League games he permitted only one run.

Ed Nixon Named To Federal Panel

SEATTLE (AP) — Edward C. Nixon, a quiet worker in his brother's presidential campaign, has been named chairman of the Federal Field Committee for Development Planning in Alaska.

His appointment to the $30,000-a-year post was announced Friday by the Commerce Department. The committee is similar to the Appalachian Regional Commission and others in various parts of the nation which coordinate federal and state programs designed to develop the economy and resources of an area.

The appointment is effective May 3, Edward Nixon's 39th birthday.

Nixon brings a varied background to his new job—California oil workers, Navy pilot, geologist, and for the past two years a commercial staff supervisor for Pacific Northwest Bell Telephone Co.

He took a leave of absence from that job last summer to handle correspondence at the New York headquarters of presidential candidate Richard M. Nixon. He later went to Washington to help with inaugural plans.

Nixon, who made an extensive private trip to Alaska in 1962, said he plans to move cautiously in his first major political post.

"I don't want to comment yet on what may be accomplished . . . until I see first hand what has been done," he said. "I will be going to Alaska very shortly and meet with all officials that I can find."

Nixon said he hadn't looked at the programs developed by the incumbent, Joseph Fitzgerald, who resigned to go into private industry, but had heard "he's done an excellent job."

Nixon majored in geology at Duke University and holds a master of science degree in geological engineering from North Carolina State University. His skill as a flier—he is a lieutenant commander in the Naval Reserve and a helicopter pilot—and as a geologist will aid him in analyzing aerial photos of Alaska's geological deposits.

Crash Kills Eight Of One Family

CORBIN, Ky. (AP)—Eight members of a Williamsburg family were killed, and another critically injured, in a two-car collision Sunday night.

William Ball, 41, a lay preacher, his wife, Vergene, 36, and six children: Daniel, 16; Mark, 14; Timothy, 12; Beverly, 9; Luke, 7; and Holly, 5, were killed. In critical condition at a Lexington hospital was 17-year-old Steven Ball.

The driver of the other car, Carolyn Sue Falkner, 19, of Corbin, was killed also, in the crash on U.S. 25.

SAFEWAY

COMPARE.... SHOP.... SAVE!

Safeway Meats Are Unconditionally Guaranteed to Please!

Sliced Liver 39¢ —Lb.
Fresh Beef. Skinned and Deveined.

GUARANTEE
If ever a purchase of Safeway Meat fails to please for any reason whatsoever, just tell us. We will refund your money promptly, courteously. There's no need to return the meat

Sliced Bacon 59¢ 1-Lb. Pkg.
Capitol. Streaked with Lean

Pork Chops 69¢ —Lb.
Quarter Sliced Pork Loin. Tender and Juicy!

FRYERS 29¢ Whole —Lb.
Ready to Cook! USDA Inspected Grade "A" Everyday Low Price!
Cut-Up Fryers USDA Inspected Fresh or Frozen —Lb. 35¢
Double-Breasted Cut-Up Fryers, USDA Inspected —Lb. 49¢
Drumsticks or Thighs, From USDA Inspected Fryers —Lb. 59¢
Whole Breasts Fresh, From USDA Inspected Fryers —Lb. 69¢

Shop Safeway...Compare...Save!
Come in and Shop around, fill your cart with many bargains & Specials! Stock up on fine foods for less money.
★ Extra Money Saving Safeway Brands!
★ Discount Prices on Health & Beauty Aids
★ Tops in Dairy Foods & Fresh Bake Goods
★ Only USDA Choice Grade Heavy Beef!
★ Wide Selection of National Brands!
★ Finest, Freshest Fruits and Vegetables!
★ Plus Specials Every Day!
★ Rainchecks Which GUARANTEE You'll Get Advertised Specials!
REMEMBER... It's the TOTAL Food Bill That Counts!

Variety and Quality Meats from Safeway!

Pork Backbone Fresh, Country-Style —Lb. 59¢
Pork Spareribs Fresh, Small Sides Lean and Meaty —Lb. 69¢
Sliced Picnics Smoked, ★Half or ★Whole —Lb. 45¢
All Meat Franks Safeway 12-oz. Pkg. 49¢
Link Sausage Safeway, Pork 1-Lb. Pkg. 59¢
4-Legged Fryers Cut-Up, USDA Inspected —Lb. 39¢
Fryer Gizzards Fresh-Frozen, Bulk Pack 3-Lb. Pkg. $1
Ground Chuck Lean Beef. —Lb. 69¢
Hamburger Steaks Ready to grill —Lb. 63¢
Beef Patties Pre-Cooked, Chicken Fried —Lb. 89¢
Short Ribs USDA Choice Grade Heavy Beef. Ideal to Bake, Braise or Barbecue —Lb. 39¢
Sliced Bologna Safeway, ★Regular or ★Thick Sliced 1-Lb. Pkg. 59¢
Fish Sticks Jumbo, Pre-Cooked —Lb. 59¢
Perch Fillets Large, Pre-Cooked —Lb. 65¢

Stock Your Freezer!
Trimmed Loin USDA Choice Grade Heavy Beef, 45 to 50-Lb. Avg. —Lb. 89¢
Side of Beef USDA Choice Grade Heavy Beef, 300 to 325-Lb. Avg. (One Untrimmed Hindquarter —One Full Forequarter) —Lb. 59¢
Hindquarter Untrimmed, USDA Choice Grade Heavy Beef 160 to 175-Lb. Average —Lb. 69¢
Side of Baby Beef 160 to 200-Lb. Average —Lb. 59¢

Enriched Flour
Harvest Blossom. All-Purpose
Safeway Big Buy! 5-Lb. Bag 39¢

White Bread
Mrs. Wright's, ★Regular or ★Sandwich Sliced, 1½-Lb. Loaf
Safeway Special! 2 for 49¢

Tomato Soup
Town House. Rich tomato flavor!
Safeway Big Buy! 10¾-oz. Can 10¢

Soda Crackers
Melrose. Fresh and crisp
Safeway Big Buy! 1-Lb. Box 19¢

THIS WEEKS FEATURE
GRANADA DINNER PLATE
Only 29¢ each with every $2 purchase*

Shop Safeway and Compare Everyday Low, Low Prices!
Canned Biscuits Mrs. Wright's, ★Sweet Milk or ★Buttermilk 8-oz. Can 8¢
Twin Pet Dog Food Good for cats, too! 15-oz. Can 7¢
Facial Tissues Silk. Assorted Colors 150-Ct. Box 17¢
Salad Dressing Piedmont. Fresh, Smooth and Tasty! Quart Jar 37¢
White Corn Meal Covered Wagon. 5-Lb. Bag 39¢
Liquid Bleach White Magic. Works like magic! Gallon Plastic 39¢

More Low, Low Prices!
Listerine Antiseptic Mouthwash (79¢ Value) 7-Oz. Bottle 59¢
Air Freshener Johnson's Sun Country, Aerosol (69¢ Value) Assorted Fragrances 9-oz. Can 59¢
Hair Tonic Vaseline. (69¢ Value) 1¾-oz. Bottle 59¢

Safeway Has the Finest Fresh Fruits & Vegetables!

Golden Ripe! Bananas 10¢ —Lb.
Makes delicious banana pudding! Special!
Delicious Apples Red, Extra Fancy 3-Lb. Bag 59¢
Fuerte Avocados Large, California Each 19¢
Cabbage Texas Finest. —Lb. 5¢
Texas Yams Texas Grown —Lb. 19¢
Grapefruit Texas Ruby 5-Lb. Bag 59¢
Bell Peppers For fancy salads Large. 2 for 25¢
Yellow Onions U.S. No. 1, Texas New Crop —Lb. 10¢

Special Savings!
5¢ OFF Regular Price Each Package
Dried Fruit (Raisins 5¢ Off—Size 11½-oz. Pkg.)

Red Potatoes U.S. No. 1 "A" 10-Lb. Bag 59¢
Pineapple Sugarloaf. Large —Each 39¢
Papayas Hawaiian. Large —Each 39¢
Orange Juice Safeway, Pure, From Florida Quart Btl. 39¢
Orange Juice Safeway, Pure, From Florida 32-oz. Btl. 69¢

Procter & Gamble
Downy Fabric Softener
Adds softness to your wash 33-oz. Plastic 83¢

You Can't Feed Your Family With Specials Alone...
You Need Every Day Low Prices Plus Specials!

Pan-Ready Rainbow Trout
Captain's Choice
Frozen. Special!. 10-oz. Pkg. 49¢

More Money-Saving Everyday Low, Low Prices!
Fabric Softener No-Soft. (10¢ Off Label)—33-oz. Plastic 73¢
Whistle Cleaner Lemon Spray (10¢ Off Label) 16-oz. Can 58¢
Sardines Admiral Maid. In Soy Bean Oil 2 4-oz. Cans 29¢
Karo Syrup Red Label—32-oz. Bottle 65¢
Chop Suey Dinner Chun King, Frozen, Shrimp—12-oz. Pkg. 71¢
Wood Floor Care Armstrong—32-oz. Can 98¢
One-Step Floot Wax Armstrong—16-oz. Can 67¢
Toothbrushes Dr. West's, Adult ★Medium or ★Hard—Each 58¢
Mum Deodorant (12¢ Off Label)—1.65-oz. Jar 57¢
Sominex Tablets For a restful sleep—8-Ct. Bottle 79¢

Coffee Filter Rings: Max-Pax 20 Rings 24-oz. Can $1.37
Detergent: Bold Regulated Sudsing 3-Lb., 1-oz. Box 79¢
Detergent: Oxydol Washday Favorite! 3-Lb., 1-oz. Box 79¢
Liquid: Thrill Detergent for dishes! 32-oz. Plastic 64¢
Dog Food: Alpo Six Varieties Regular Can 29¢
Hair Conditioner: Breck Basic (8-oz. Bottle $2.98) 4-oz. Bottle $1.89
Liquid: Geritol (Tablets, 14-Ct. Bottle 99¢) 4-oz. Bottle 99¢
DuPont: Sponges Budget Pack 4-Ct. Pkg. 39¢

Prices Effective Mon., Tues. and Wed., April 7, 8 and 9, in Snyder
We Reserve the Right to Limit Quantities. No Sales to Dealers.

SAFEWAY

©Copyright 1969, Safeway Stores, Incorporated.

Experienced Celtics Rip Knicks, 108-100

By MIKE RECHT
Associated Press Sports Writer

NEW YORK (AP) — When you get to be 32, 33, 34, 35 years old, playing 82 games in the National Basketball Association, it's a long, long season.

"During the season, age is a problem," said 32-year-old Bailey Howell, "but during the playoffs, age is no factor. You can see the end."

The Celtics, whose first eight men are all more than 28 with five topping 30, certainly are proving it.

Playing like a bunch of youngsters with the experience of age, the Celtics ran through their Eastern Division semifinal series against favored Philadelphia in five games and opened the division final Sunday with an impressive 108-100 victory over the young and hopeful New York Knicks.

Player-coach Bill Russell, 35, just shrugs off old age and the idea of Boston's special prowess in the playoffs. "We don't even talk about it," he says.

But it's there. It must be because the Celtics, who finished a dragging fourth during the regular season after winning the NBA title last year, appear revitalized.

They went into Sunday's nationally televised game before 19,500 screaming partisan New York fans with only one victory in seven regular season games against the Knicks, a team coming off a four-game semifinal sweep over first-place Baltimore.

Boston took a 70-55 lead in the third quarter, only to have the Knicks pull within 94-90 and then 98-94 on the shooting of Walt Frazier, who totaled 34 points. But here, when the old Celts should tire, instead Howell, John Havlicek, 29, and former Knick Emmette Bryant, 30, took them out of danger.

"Against a lot of clubs not as great as Boston or with their experience, we would have won," added Willis Reed, who scored 24 points for the Knicks.

But Havlicek notched 25 points, Howell 21, Jones 18, Bryant 13, along with an amazing 11 rebounds—he's a 6-foot guard—and eight assists, and Russell pulled in 16 rebounds playing all the way.

New York gets another chance in Boston Wednesday night in the second game of the best-of-7 series, whose winner will go against the Western Division winner for the NBA title.

Axe Falls On Leafs' Manager

TORONTO (AP) — The axe that hung ever so low over Punch Imlack's head all during the National Hockey League season, fell swiftly on the veteran Toronto general manager coach Sunday night after the Leafs absorbed their fourth straight beating from Boston in the Stanley Cup Playoffs.

Stafford Smythe, president of the hockey team, marched into the press room at Maple Leaf Gardens two minutes after the game and said, "he's through altogether."

Smythe, who had called Imlach on the carpet early in the season when the Leafs were in the NHL East Division cellar, said he fired Imlach moments after the game ended.

"I told him two minutes ago," Smythe said. "I said, 'it's the end of the Imlach era.'"

It was an era that brought four Stanley Cups in 11 seasons and playoff finishes in 10 of those seasons. The Leafs missed the playoffs for the first time under Imlach last year.

There were rumblings that Imlach was in trouble then and they increased when the Leafs started slowly this season. In December, Imlach was called before the hockey committee of Maple Leaf Gardens. He assured Smythe and the committee that the team would make the playoffs and it did.

Still, Smythe was not satisfied. He had often suggested that Imlach drop one of his two jobs but Punch always refused, saying that he would hold both jobs or neither.

Imlach said he knew he was finished before Smythe told him. "But I will have something more to say about that later. I'm going to reserve my judgment until I'm less emotionally upset."

Smythe named John McLellan, coach of the Tulsa Oilers of the Central League as the Leafs' new coach and scout Jim Gregory as the new general manager.

Unseld Better Than Hayes?

NEW YORK (AP) — Westley Unseld, who already has won the National Basketball Association's Most Valuable Players award, was named the Rookie of the Year today, easily beating out Elvin Hayes.

Unseld, the pivot man who led the Bullets to the Eastern Division title during the regular season, polled 53 votes from sportswriters and sportscasters while Hayes attracted only 25.

"I can only thank my teammates and coach for making it possible for me to win these awards," Unseld said.

The graduate of Louisville was the second best rebounder in the NBA with 1,491 rebounds, averaging 18.2 a game, and scored 13.8 points per contest. Hayes of San Diego was the league's top scorer with a 28.4 average and finished fourth in rebounding.

No Keg Surprises

LUBBOCK, Tex. (AP) — Texas Women's Bowling Association tournament action over the weekend produced few changes across the board, and none in the open division.

Jasperette's 66ers of Jasper, Tex., moved into a first place tie in class C team competition with a 2,280 score. They share the top spot with Wagon Wheel Drive-In of Big Spring.

In Class B all-events, Nancy Cone of Dallas rolled 1,654 to tie for second place.

Suzanne Phillips of Lubbock and Marye Haddock of Waco teamed up for a 1,654 doubles score, good enough to take over second place in class D.

CELTICS DOWN '76ERS — Matt Guokas (14) of the Philadelphia 76ers watches Sam Jones (24) of the Boston Celtics catch up with the ball after Guokas tried for a steal in the first half of NBA Eastern Division semi-final playoff game in Philadelphia. Boston took the game, 93 to 90, and the series, 4 games to 1. (AP Wirephoto)

LA Lakers Sink Warriors 118-78

By RON RAPOPORT
Associated Press Sports Writer

SAN FRANCISCO (AP) — "Sometimes," said Wilt Chamberlain when it was all over, "good efforts go down the drain. It makes you realize the only thing that matters is winning."

The Los Angeles Lakers started doing the only thing that matters just in time, but when they did start, they forgot all about stopping.

Beating the San Francisco Warriors 118-78 Saturday night, the Lakers capped a four-game sweep that gave them the victory in their National Basketball Association playoff series after losing the first two games.

The Lakers now play the winner of the series between the Atlanta Hawks and the San Diego Rockets for the Western Division crown and the chance to play the Eastern Division winner for the NBA championship.

The Lakers held the Warriors to their second lowest point total in their history as the home team hit on only 27.9 per cent of its shots.

Los Angeles, however, led by Jerry West's 29 points, had no trouble putting the ball in the basket. They led 61-38 at halftime and increased the lead from there.

"The Lakers should win it all if Wilt plays like he did against me," Warrior center Nate Thurmond said of Chamberlain. "Elgin Baylor will get better and West can't get any better."

Baylor still is having trouble going to the basket, but Bill Hewitt has taken up the scoring slack with some help from Mel Counts and Tom Hawkins.

Laker Coach Bill van Breda Kolff praised his club's defense Saturday night and was hopeful about its chances in the rest of the playoffs.

"If we play the wey we are capable of playing," he said, "we can beat any team in basketball. If we play poorly, any team in basketball can beat us."

The Warriors had a healthy Jeff Mullins back in the line-up for the first time since he injured his left knee in the third playoff game although Mullins led the club with 21 points, his presence didn't seem otherwise to inspire the club, which never was really in the game.

Longhorns Lead Loop

BY THE ASSOCIATED PRESS

With every game, it's becoming more obvious that the Texas Longhorn baseball team is in a league by itself.

Texas—the defending Southwest Conference champion—is unscathed and unscared in nine loop tussles thanks to a combination of stingy pitching and power hitting.

Pitchers James Street and Burt Hooton did their thing again over the weekend as Texas swept three from the Rice Owls, but a new star showed up on the horizon in the person of freshman David Chalk.

Chalk clubbed four homers—three in one game—as Street coasted to his seventh win of the year without a loss and Hooton piled up his fifth without defeat.

Texas Tech and Texas A&M are still within striking distance of Texas with 4-2 records. The Red Raiders beat SMU two out of three in a weekend series while the Aggies were idle.

Rice sank to fourth place with a 4-3 mark following its trio of defeats in Austin.

Texas Christian swept three games from Baylor's Bears to hang onto fifth place with a 5-4 slate.

Baylor is 1-9 and SMU is 1-9.

In seasonal play, Texas has the best record—17-2 while A&M is 10-2.

Three game series are on tap this week when Texas travels to Waco to meet Baylor, TCU is at Rice, and Texas Tech is at Texas A&M.

Texas and A&M meet Notre Dame in non-conference games and the Aggies also play St. Mary's.

Biggest gain in the American League last season was made by the Cleveland Indians. They rose from eighth in 1967 to third in 1968.

Littler Cashes In At Greensboro

GREENSBORO, N. C. (AP) — Some people call Gene Littler golf's mechanical man. Quiet, soft-spoken, seldom spectacular, all he does is win money and tournaments in a generally unobtrusive manner.

When he won a four man sudden death playoff on the fifth extra hole of the $160,000 Greater Greensboro Open Tournament Sunday he padded his bulging 1969 bankroll by $32,000. He's the year's top money winner at $86,000 and the first man in 14 tournaments this year to win twice. He took the Phoenix Open in February.

The 38-year-old Littler finished with 274 over 72 holes, 10 under par, and tied with PGA champion Julius Boros, young slugger Tom Weiskopf and Orville Moody.

Weiskopf, out of the Army a month after a five-month hitch, dropped out on the first extra hole, the 15th, with a boegy five.

Meanwhile, Littler, the 49-year-old Boros and Moody matched pars through the 18th and then had to trek back to the 15th to start another go-round before national television cameras.

Littler knocked in a 12-foot birdie putt on no. 15, his fourth birdie in six visits there, to take the prize.

Boros, Moody and Weiskopf split second, third and fourth money, each winning $12,373.

GREENSBORO, N.C. (AP) Top 20 money winners Sunday in the $160,000 Greater Greensboro Open Golf Tournament:

(Littler won five-hole playoff over Boros, Moody, Weiskopf.)

Playoff scores:

Littler 434 43; Boros 434 4x; Moody 434 4x; Weiskopf 5 (x—hole unfinished).

Gene Littler ($32,000)	66-70-69-69—	274
Julius Boros ($12,373.33)	67-71-67-69—	274
Orville Moody ($12,373.33)	69-70-68-67—	274
Tom Weiskopf ($12,373.33)	67-72-67-68—	274
Gary Player ($6,560)	69-68-68,70—	275
Bobby Cole ($5,440)	70-69-69-68—	276
Chi Chi Rodriguez ($5,440)	69-68-69-70—	276
Ken Still ($4,520)	69-72-68-68—	277
Deane Beman ($4,520)	68-69-67-73—	277
Bruce Crampton ($4,000)	68,69-70-71—	278
Harold Kneece ($3,136)	69-70-70-70—	279
Bob Charles ($3,136)	70-70-69-70—	279
Al Balding ($3,136)	71-69-66-73—	279
Dave Marr ($3,136)	68-66-70-75—	279
George Archer ($3,136)	67-71-66-75—	279
Low Finsterwald ($2,400)	73-70-69-68—	280
Dick Lotz ($2,400)	69-68-74,69—	280
Bob Murphy ($2,400)	69-70-70-71—	280
Don January ($1,920)	71-70-68-72—	281
Rod Funseth ($1,920)	67-69-72-73—	281

Kansas Has Cream Of Relays' Crop

LAWRENCE, Kan. (AP) — The Kansas Relays, buoyed by the return this year of several Southwest Conference powers, make their 44th run here April 17-19.

Kansas officials announced over the weekend that Texas, Rice, Texas A&M and Arkansas would be entered this year. Those schools, who have been among the top squads over the years, could not compete here last year because of a SWC ruling.

Addition of the SWC teams boosts the field substantially.

Rice has clocked a 3:07.3 mile relay time this spring and Texas is right behind with a 3:07.7 mark. Rice holds the record here, 3:06.6.

Texas A&M has stepped the 440 relay in 40.9 seconds and the mile in 3:11.3. And, the Aggies' best relay quartet may be the half-mile, which won't run until the Texas Relays this weekend.

Texas and Texas A&M boast two of the brightest individual stars in the SWC, and both are crack quarter-milers.

Dave Morton of the Longhorns ran a 45.5 quarter last spring and Curtis Mills did it in 46.1 for the Aggies.

Other individual stars will include Randy Matson, former Texas A&M star who is entered in the open shot put; Charlie Greene, former Nebraska sprint star, and Jim Ryun, Kansas' great miler who this spring is winding up his collegiate career.

All three hold the records for their specialties in the Kansas Relays, Matson with a toss of 67-11, Greene at 10 seconds flat in the 100 meters and Ryun in 3:54.7.

John Bridgers, former Baylor football coach, will be an assistant coach with the Pittsburgh Steelers next season.

Ashe Wins Cup

SAN JUAN, P.R. (AP) — Arthur Ashe of Richmond, Va., won the Governor's Cup and the men's singles championship Sunday in the Caribe Hilton Tennis Tournament by beating hometown favorite Charles Pasarell 5-7, 5-7, 6-0, 6-4, 6-3.

The women's singles title went to Margaret Smith Court of Australia who defeated Julie Heldman of New York 6-4, 7-5 in the finals.

THIS WEEKEND

District Sports Events Set Here

A big weekend for sports fans is on tap, with several District-3AAA events scheduled in Snyder.

First, however, the Bengal baseball team will host old nemesis Lamesa at 4 p.m. Tuesday on the Towle Park diamond.

The District 3-AAA track, golf and tennis matches all are set here this weekend. Action on the tennis court begins Friday whereas the track and golf tournaments will not get underway until Saturday. There will be junior divisions in the track and tennis tournaments.

Snyder High's golf and tennis teams will be favored to cop district crowns, but the track title is expected to go to either Lubbock Estacado, Sweetwater or Lubbock Dunbar.

Also on Saturday, the Tiger baseball team hosts Brownfield in a district match at 2 p.m. It also will be played in Towle Park.

Top Knight Dominates Derby Pix

By E D SCHUYLER JR.
Associated Press Sports Writer

Everything is normal in thoroughbred racing's 3-year-old division for this time of year—topsy-turvy.

Saturday's developments help put the Kentucky Derby picture into its proper—confusing—perspective as Ogden Phipp's Derby hopefuls, Reviewer and King of the Castle, were upset by Dike and Traffic Mark and E. P. Taylor's previously unbeaten Viceregal came up lame.

Despite Reviewer's defeat, by a neck, in the one-mile, $58,000 Gotham at Aqueduct, the Bold Ruler colt still is very much in the Derby picture, currently dominated by Top Knight, the Flamingo and Florida Derby winner from the estate of Steven B. Wilson, and Frank McMahon's unbeaten Majestic Prince, the Santa Anita Derby victor.

With his Gotham victory in 1:34 4-5, Claiborne Farm's Dike moves on to the Derby scene as did Osmer S. Deming's Rooney's Sheild, who finished in a dead-heat with Reviewer. Dike and Reviewer were the co-high-weights at 122 pounds each, eight more than that toted by Rooney's Sheild.

And thoughts of roses certainly must be in the minds of Mr. and Mrs. Robert F. Roberts after their Traffic Mark beat King of the Castle by 1½ lengths in the $61,000 Arkansas Derby, stepping the 1⅛ miles in 1:50 3-5 at Oaklawn Park. King of the Castle's defeat probably didn't cost the Louisiana Derby winner a trip to Louisville.

However, there is doubt about the status of Viceregal. The Northern Dancer colt, unbeaten in all eight starts in Canada last year, made his 3-year-old debut in a six-furling allowance race at Keeneland and came up lame after finishing third.

"There was nothing in the V-rays to indicate why he was sore," Trainer Del Carroll said. "It is encouraging and we have hope, but we're still in a quandry."

Viceregal finished behind Ack Ack, another Derby hopeful, with Walking Stick a surprise winner.

While the 3-year-olds were busy proving—of disproving themselves, older horses were having a rich, little session at Santa Anita.

Flag Is Up Farms' and Eddie Constantine's 5-year-old Petrone grabbed the biggest chunk of green by winning the $125,000 San Juan Capistrano Invitational Handicap.

Wills Is Ready

MILWAUKEE, Wis. (AP) — Shortstop Maury Wills said Sunday he is still available if anyone wants him as a baseball club manager, but that he is no longer knocking at any doors.

"If they feel they want me," he said, "they know how to get hold of me. It's up to them."

Wills, 36, who stole a record 104 bases in 1962, said he plans to "give it 100 per cent" as a player with the Montreal Expos, but is giving up any attempt to become the first Negro manager of a major league team.

Astros Shock Boston, 8-5

HOUSTON (AP) — The Houston Astros fly to San Diego today for a workout before their season opener Tuesday with the Padres.

Don Wilson, Houston's 6-foot-3 right-hander, is scheduled to start against Dick Selma of the National League Expansion team.

The Astros finished their exhibition series Sunday with an 8-5 victory over the Boston Red Sox in the Astrodome for a 14-13-1 record.

Three Houston players missed the game because of ailments but are expected to play the Padres. Jim Wynn had a back muscle spasm, Joe Morgan had a left knee muscle twinge and Dennis Menke had a chest muscle spasm.

Manager Harry Walker of the Astros reached the 25-player limit by optioning pitcher Danny Coombs to Oklahoma City, placing infielder Marty Martinez on the disabled list and leaving outfielder Sandy Valdespino on the Oklahoma City roster.

WITH NIXON'S PITCH

Baseball Begins Its 100th Season Today

WASHINGTON (AP) — The fabled Ted Williams returned to baseball as a rookie manager today as Washington and New York ushered in the 1969 season with President Nixon throwing out the first ball.

The Hall of Fame hitter admitted feeling "a little twinge" as he awaited his debut in the traditional Presidential Opener and said, "I'll get excited just like everybody else."

The right-handed throw by Nixon, a former football benchwarmer, heralded the beginning of baseball's centennial season, marking the 100th birthday of the Cincinnati Reds, the sports first professional team.

The Senators and the Yankees met in the American League opener an hour before Cincinnati faced Los Angeles to start National League play. The only other game on the first day matched San Francisco and Atlanta at night.

Williams, lured out of retirement to become baseball's first million-dollar manager, was realistic as he faced his first season with the last-place Senators.

"I just hope we won't get slaughtered," he said. "But I think we will be spoilers."

Both the Senators and the Yankees have been stuck in the tough Eastern division of the American League under the new expansion setup with the major leagues balloonning to 24 teams this year.

The Yankees sent 21-game winner Mel Stottlemyre to the mound today against the Senators' aging curve artist, Camilo Pascual. Stottlemyre hurled a two-hit shutout victory in the Presidential Opener two years ago.

Williams, last man in the majors to hit over .400, wore his familiar No. 9 for his return eight years after retiring from the Boston Red Sox with the highest batting average of any man alive today except Lefty O'Doul.

He admitted, "I don't expect to learn the game from a manager's viewpoint even this year. Remember, I never managed as much as an American Legion team before."

Nixon had an experience edge on Williams with a 1-0 record for opening day after throwing out the ball to start the season in 1959 when he was vice president.

His rookie start as President comes 16 years after Nixon was first listed as a relief pitcher in 1953 when President Eisenhower decided to go on a golf vacation. But the game was rained out and Eisenhower came back for a delayed start, hitting an umpire on the posterior with his pitch.

The presidential tradition dates back to 1910 when William Howard Taft watched an opener. Taft began the custom of throwing out the first ball at a mid-season game in 1912.

Nixon is the 11th President to favor baseball with his presence.

Yes, Ma'am! Every Tuesday Is
LADIES' DAY
This Tuesday's
FREE GIFT
Free to women motorists with 8 gallon purchase at participating stations. A different gift each Tuesday — and special "Yes, Ma'am" Service to the ladies EVERY day.
Helene Curtis
Tender Touch Bath Oil
Contains 39 precious moisturizers to banish dry skin. Leaves you soft, smooth, touchable.
CHEVRON
AT CHEVRON ISLAND

for all your printing needs

Feather Printing Co.

Phone 573-6331 2107 25th St.

Your Frontier stamps have turned to Gold!

GOLD BOND STAMPS

HAVE COME TO

Furr's SUPER MARKETS

Furr's is continuously striving to offer the best in quality, selection, prices, services and other benefits to its many valued customers . . . and today is proud to announce that GOLD BOND STAMPS, a major international stamp company, has joined with Furr's to fulfill this preference!

Yes . . . Your Frontier Stamps have turned to GOLD . . . GOLD BOND STAMPS . . . America's most valued trading stamp . . . Now more gift centers to serve you for the world's finest gifts! The selection of fine gifts is outstanding while the GOLD BOND Gift Book will prove to you that you will find a gift for every occasion . . . from the exotic and unusual to something practical for your home or family.

REDEMPTION CENTERS WITH FINE MERCHANDISE REMAIN THE SAME . . .

Frontier and GOLD BOND Centers will redeem both stamps. Frontier Stamps will forever be redeemable for premiums. Now, an even larger selection of merchandise is available to you as a GOLD BOND STAMP saver! Get acquainted with our new savings combination, Furr's Super Markets, Gold Bond Stamps, and Frontier Stamps joining together to give you bigger savings and free gifts faster.

FRONTIER REDEMPTION CENTER AT 2512 AVE. R

YOUR FRONTIER STAMPS ARE AS GOOD AS GOLD!

Stamp for stamp your Frontier Stamps are as good as gold . . . GOLD BOND STAMP. Bring your filled books of GOLD BOND or Frontier Stamps to either GOLD BOND or Frontier Redemption Centers for redemption of gifts of your choice. Place Frontier Stamps in Frontier Books and Gold Bond in Gold Bond Books. Stamp for stamp they are equal in value. Just total your stamps for the gift of your choice. Remember, Frontier Stamps are always redeemable at either Stamp Centers.

BEGIN NOW TO SAVE GOLD BOND STAMPS AT FURR'S AND OTHER LEADING MERCHANTS

CLIP THIS COUPON—START SAVING NOW!

100 100

100 EXTRA FREE GOLD BOND STAMPS

With the purchase of $5.00 or more at

FURR'S SUPER MARKETS

Coupon expires 4-9-69 Limit one per family

100 100

MIRACLE PRICES!

FROZEN FOODS!

Save like never before at Furr's with HOT Miracle Prices on quality frozen foods. Tops in service and lowest possible prices on name brands make you a real saver. Shop Furr's for COOL Savings.

WE RESERVE THE RIGHT TO LIMIT QUANTITIES

Onion Rings	Top Frost 7 Oz.	3 For $1.00
Turnovers	Pepperidge Farm Asst., Pkg.	49c
Spinach	Top Frost Chopped or Leaf, 10 Oz.	2 For 25c
Lima Beans	Ford Hook or Lima Top Frost, 10 Oz.	5 For $1.00
Cauliflower	Gaylord Fresh Frozen, 8 Oz.	20c
Pies	Johnston Mince & Pumpkin	59c
Waffles	Top Frost Fresh Frozen, 10 Oz.	23c
Coffee Rich	Coffee Creamer 1 Pt.	29c
Peas	Gaylord 10 Oz.	15c
Grape Juice	Top Frost, Fresh Frozen, 6 Oz.	19c

OKRA Top Frost Cut 10 Oz. Pkg. 19c

EVERYDAY LOW PRICES ON FURR'S MEATS!!

Deluxe Pot Roast	Furr's Proten Lb.	79c
Boneless Sirloin	Furr's Proten Lb.	$1.19
Franks	Glover's Merit 12 Oz.	39c
Smokies	Farm Pac, Pure Pork 12 Oz.	69c
Brick Chili	Farm Pac Lb.	69c
Lunch Meat	Smokey Canyon 3½ Oz. Pkg.	39c
Hot Links	Oscar Mayer, Red Brand Lb.	69c
Link Sausage	Farm Pac, Pure Pork 12 Oz.	59c
Fish Cakes	Fully Cooked 14 Ct. Pkg.	$1.00
Fish Sticks	20 Ct. Pkg.	$1.00
Ranch Steak	Furr's Proten, Broil or Pan Fry, Lb.	79c
Short Ribs	Furr's Proten Lb.	35c
Boneless Stew	Lean, Economical Furr's Proten, Lb.	79c
Sliced Bacon	Farm Pac, Hickory Smoked, Lb.	69c
Perch Fillets	Pre-cooked, Heat and Serve, Lb.	65c

STEAK

Chuck
Furr's Proten
Lb. 59c

RIB STEAK

Furr's Proten
Broil or Pan Fry
Lb. 79c

FRYER PARTS

BREASTS Lb.	69c
DRUMSTICKS Lb.	55c
THIGHS Lb.	49c

FRYERS

USDA Grade 'A'
Whole
Lb. 29c

CUT-UP Lb. 35c

CREAM PIES	25c
DINNERS	33c

Morton Fresh Frozen, Asst. Flavors, Ea.

Mortons Fresh Frozen Chicken, Beef, Turkey, Salisbury Steak, Macaroni & Cheese or Spaghetti & Meat Balls, Your Choice

SAVE Gold Bond STAMPS

POT PIES

Top Frost Fresh Frozen
Chicken, Beef or Turkey
8 Oz. 6 For $1

MELLORINE

Farm Pac
Asst. Flavors
½ Gallon 33c

LEMONADE

Top Frost
Fresh Frozen
6 Oz. Can 10c

POTATOES

Gaylord
Hash Brown
2-Lb. Pkg. 3 For $1

PEAS

Food Club
Sweet
No. 303 Can 19c

EGGS

Farm Pac
USDA Grade A
Med., Doz. 47c

MILK

Food Club
Tall Can 2 For 29c

QUICK

Nestle's
Chocolate
2-Lbs. 79c

FLOUR

Pillsbury
5-Lb. Bag 49c

COFFEE

Folger's
All Grinds
1-Lb. Can 59c

TOWELS

Topco
Big Roll 23c

CORN

Eat More
Whole Kernel
12 Oz. Can 10c

SOUP

Food Club
Tomato
Can 10c

CRISCO
3 Lb. Can
69c
GAYLORD 49c

MARGARINE

Parkay Qtrs., Lb.	29c
Food Club Soft Diet, Lb.	29c
Food Club Qtrs., Lb.	19c

COOKIES
Nabisco Vanilla Creme Sandwwich, 15 Oz. 39c

Corn Flakes
Kellogg's 18 Oz. 35c

KETCHUP
Heinz 20 Oz. 3 For $1

TUNA
Star Kist Chunk No. ½ Can 3 For $1

CLEANSER
Topco 14 Oz. 10c

FRUITS & VEGETABLES

AVOCADOS

Fresh Calif.
Med. Size
Ea. 2 For 29c

CELERY HEARTS

Fresh Calif. Pkg. 29c

ORANGES 12½c

Mustard Greens	Fresh Calif. Bunch	17c
Collard Greens	Fresh Ariz. Bunch	17c
Brussel Sprouts	Fresh Calif. Lb.	39c
Peat Moss	50 Lb.	98c
Phillips Sulphate	50-Lbs.	$1 98

Health & Beauty Aids

TUSSY

Cream or Roll-On
Deodorant
Annual ½ Price
Sale 50c

FREEZER BAGS Kordite Qt. Reg. 49c

QUAKER OATS
Reg. or Quick 18 Oz. 29c 42 Oz. 59c

AUNT JEMIMA WHITE CORN MEAL
5-Lb. Bag 49c 10-Lb. Bag 97c

DEL MONTE PICKLES

12 Oz. Del Monte Sweet Pickles	39c
12 Oz. Del Monte Sweet Pickle Chips	39c
11¾ Oz. Del Monte Kosher Dill Spears	24c
11¾ Oz. Del Monte Hot Chili Peppers	3 for $1.00
15 Oz. Del Monte Cucumber Chips	36c
14¾ Oz. Del Monte Mild Cherry Peppers	3 for $1.00
22 Oz. Del Monte Kosher Dill Halves	39c
22 Oz. Del Monte Whole Dill Pickles	39c
26 Oz. Del Monte Fresh Whole Dills	49c
22 Oz. Del Monte Polish Dill Spears	39c

Aqua Net	Hair Spray 13 Oz.	49c
Tooth Brushes	Valiant, Med., Hard, Soft, 2 For	39c
Sego Liquid	Diet Food 10 Oz., Reg. 99c	79c
Preparation 'H'	Suppos 12's	$1.39
Anacin	100's	$1.19
Kotex	Sanitary Napkins Box of 12's	33c
Kleenex	Facial Tissue 200 Ct. Box	23c

SAUCE PAN SET
3-Pc. Avocado, White, Yellow 99c

Rental Equipment Industry Growing With The Best

By JOHN CUNNIFF
AP Business Analyst

NEW YORK (AP) — If you really want to impress guests at your daughter's wedding reception you might consider renting a champagne bubbler and a pair of ornate, five-branch silver candelabra. The total cost will be about $25.

Nobody but you will know the difference. And so, for no more than it would cost you and your spouse for a night on the town, a mere passing pleasure, you will have bought the permanent envy of your social competitors.

Such motives can't be discounted, but the $1 billion-a-year rental equipment industry, which boasts that it can rent you not just party goods but almost everything under the sun, believes it is far more soundly based.

The industry spread eastward gradually from the West Coast shortly after World War II.

Only in the past few years has it attained strong growth along the Eastern seaboard.

A typical general rental store, founded perhaps 20 years ago as a mom-and-pop operation, might find itself handling the following orders in the next few weeks and months:

—Supplying chairs, banquet tables, a bar, linen, china, glassware, silverware, a champagne fountain, coffee urns and incidental items for a graduation Party of 50. The estimate of the cost: well under $200.

—Providing the equipment for homeowners to spruce up property. This might include tractors, power rakes and tillers for the lawn, and rug and floor care equipment for inside the house.

For a power rake, such as now being used on spring lawns, the charge might be $12 a half day or $19 a day from one firm. The same company charges $9 a day for a floor sander, one of its most popular items.

In almost every instance it is clear why people rent instead of buy:

The purchase price is too much, the item is not used often enough to justify purchase, the customer could not possible service the item, or it simply could not be stored on the customer's premises.

But other factors make rentals, expanding at about 15 to 20 per cent a year, one of the fastest growing service industries. Among the factors:

— A rise in home ownership, along with a tendency of middle income homeowners to use their properties not just for shelter but for entertainment.

— The growth in leisure time, as more workers enjoy 37½-hour weeks, and increasingly work only 35 hours and even 30 hours.

— The continuing popularity of the do-it-yourself attitude, especially as the cost of professional home maintenance rises sharply.

If you exclude the revenue from rental cars—estimated to number about 250,000—the entire industry is believed to have revenues of at least $1 billion. It is so multiform, however, that statistics sometimes are misleading.

Essentially, however, it remains an industry of individuals. Pat McMahon of Bayside, N.Y., might be typical. He began his company 15 years ago with $7,000 of tools.

Because business was slack in winter, McMahon added a party line, and now does a thriving late fall and early winter business. He still heads his operation, which now rents $250,000 to $300,000 of stock.

His annual gross revenue is about $350,000 he states, of which about 8 percent is profit. And among the most profitable days, he feels, are these coming up.

Junior Editors Quiz on EURASIA

QUESTION: *Why are Europe and Asia considered as two separate continents?*

* * *

ANSWER: Geologists often think of continents as huge land masses more or less surrounded by water. From this point of view, Europe and Asia are often considered as one super-continent, called Eurasia. Although there is no general water boundary between Europe and Asia, there is a striking land one, the Ural Mountains, which rise sharply from lower land on either side and slice Eurasia in two (check our map). The early map makers noted this division and used the Urals to mark the boundary between Europe and Asia. We have continued their usage. Another development tending to split Eurasia was that our Western civilization grew from early civilizations in Asia Minor (two towers to left) whose ideas moved north and influenced Europe and America. But the civilizations developing in India and China (towers to right) were very different. At first, these two worlds of West and East had little to do with each other. Nowadays, they are understanding each other better. The Asian children waving at us are symbolizing this increased understanding.

4-7

(Jaylene Peterson of Greeley, Colo., wins a prize for this question. You can win $10 cash plus AP's handsome World Yearbook if your question, mailed on a postcard to Junior Editors in care of this newspaper, is selected for a prize.)

Bulletins From Boyle's Mailbag

By HAL BOYLE

NEW YORK (AP) — Things columnist might never know if he didn't open his mail:

A typical U.S. family of four now eats 2½ tons of food yearly—so no wonder many of us need to go on a diet.

Teen-agers who like to study with the radio or phonograph going full blast may have the right idea. London psychiatric experimenters found that while noise makes it harder to concentrate, those who do learn under noisy conditions can later recall what they learned better than those who study in a quiet atmosphere.

Driving at night is three times as dangerous as driving by day. See the light?

People complain you can hardly buy anything with a penny anymore, but it still remains probably America's most popular coin. About 20 million a day were minted during 1968, and since the Lincoln one-cent piece was first issued in 1909 some 55 billion have been minted.

Fewer schoolteachers today have to moonlight at another job in order to make ends meet. The national average for classroom teachers now is $7,900, up nearly $600 from a year ago. At this rate teachers can hope in time to make as much as plumbers or electricians.

Quotable notables: "The world is full of willing people—some willing to work, the rest willing to let them."—Robert Frost.

An old problem: "Our youth now love luxury. They have bad manners, contempt for authority; they show disrespect for elders, and they love to chatter instead of exercise. Children are now tyrants, not the servants of their households. They no longer rise when elders inter the room. They contradict their parents, chatter before company, gobble up their food and tyrannize their teachers." Do you know who said that? Socrates, who died in 399 B.C.

Sign in a Chinese restaurant in Akron: "We chop our own suey."

Safety in numbers: One way to avoid heart attacks is to be born into a large happy family. A study in California found that such children ran less risk of coronary disease after 40 because they tended to smoke less as adults and were less likely to become obese than children from smaller, unhappy families.

Worth remembering: "Life itself can't give you joy, unless you really will it; life just gives you time and space—it's up to you to fill it."

Another dry fact: The typical Martini drinker, an American Medical Association official has estimated, by the time he is 70 has consumed 510 gallons of gin and 1½ quarts of vermouth.

It was Anthony Trollope who observed, "Success is a poison that should only be taken late in life and then only in small doses."

Drowns In Attepmt To Rescue Dog

HUTCHINSON, Minn. (AP)—John Fenske, 60, drowned Sunday in the flood-swollen Crow river when he attempted to rescue his dog from a chunk of ice, the McLeod County sheriff's office said.

The Sheriff's office said when Fenske ventured onto the ice to rescue the animal, he fell into the swift current.

CROSSWORD PUZZLE

ACROSS

1. Sesame
4. Belgian commune
7. Chess piece
11. Eggs
12. Seaman
13. Hodgepodge
14. Genus avena
15. Edible
17. Nightfalls
19. Blockade
20. Rustic
22. Dry, as wine
23. Wolfhound
24. Stoker
28. Animal tamer
30. Vermin
31. Assistance
32. Doctrine
33. Petite
36. Sea eagle
37. Birthright
39. Scot. arctic explorer
42. Unsmelted metals
43. Pallid
44. Carpenter's tool
45. Baseball club
46. Compute
47. Ushered

DOWN

1. Overly
2. Herb eve
3. Pope's palace
4. Strengthen
5. Free ticket
6. Spotlight
7. Civil servants
8. Towards shelter
9. Pinion
10. Comment
16. Consumer.
18. Willful destruction
20. College cheer
21. Gums
22. Title of address
24. Nurtured
25. Inorganic
26. Topnotcher
27. Tulle
29. Cadence
32. Drift
33. Inoculation
34. Only
35. District
36. Mild oath
38. Milkfish
40. Veneration
41. Olden times: poet.

	MOTEL			DRILL							
BEFORE				IONIA							
AD		PARAMOUNT									
DIE			LOW			TREE					
GULL			TNT			ERR					
EMBER			SUN								
			GUM			BURST					
SAC			GIN			BOAR					
TRAP			CAB			ALI					
IGNORAMUS						UP					
PIANO			ESTATE								
ALLEY			STYLE								

SOLUTION OF SATURDAY'S PUZZLE

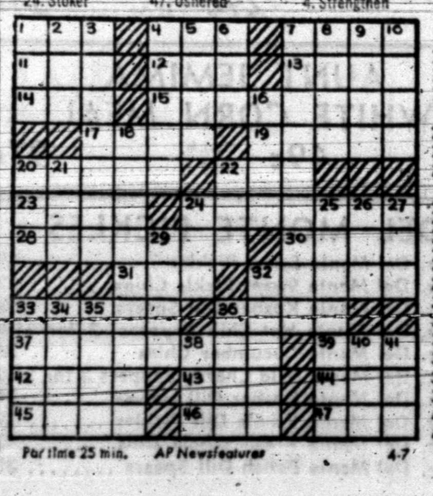

For time 25 min. AP Newsfeatures 4-7

MARY WORTH

KERRY DRAKE

WAYOUT

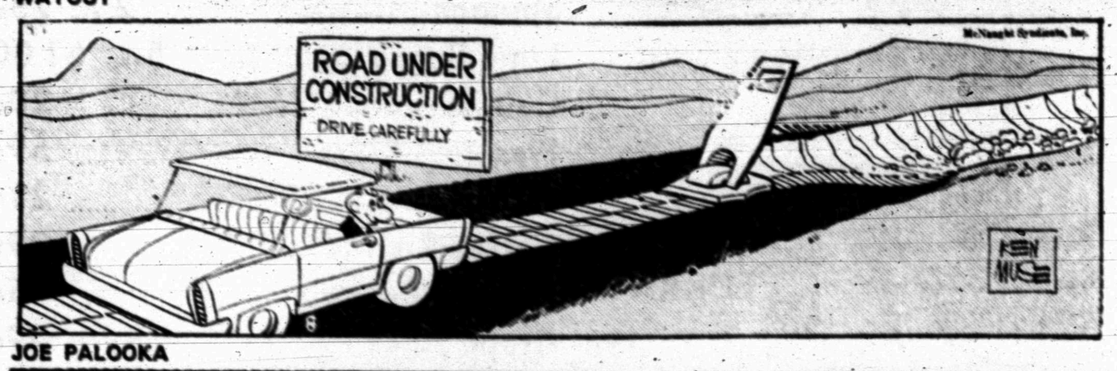

JOE PALOOKA

DEBBIE DEERE

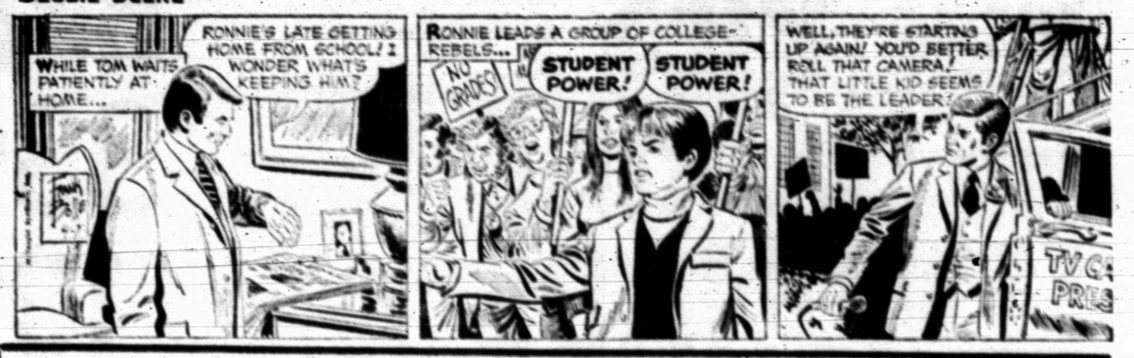

To Buy, Sell Or Trade
Dial 573-5486

REX MORGAN

DENNIS THE MENACE

For All Your Printing Needs
FEATHER PRINTING
2107 25th HI 3-6331

ASSOCIATED PRESS NEWS IN PICTURES

A CHARMER — Meet Sidney Rome, an aspiring 20-year-old American starlet. She's pictured in Rome before going to Spain to act in "Alive But Preferably Dead."

IT SURE DID SNOW — An auto is dwarfed as it makes its way through the canyons of snow flanking highway U.S. 50 south of Lake Tahoe in the Sierra area of California.

VETS AT EARLY AGE — Two Montagnard youngsters light up cigarettes after returning from a pre-dawn patrol around their outpost at Song Be in South Vietnam. The boys see action, as well as their fathers, in fighting off the Viet Cong in the area.

IN THE FAMILY — Merry Deal of Merrowlea towers over its three-week-old grandson at Cranleigh, England. The Great Dane, a show champion, is now retired.

MAKES OFFER — The Dalai Lama, 31-year-old god-king of Tibet, has offered to give up his spiritual and political throne if and when Tibet is free of the Red Chinese.

LIFE'S A BREEZE — Little Jason More is a happy baby as he relaxes in style under a parasol while the Indian Ocean swirls beneath him at Point Walter beach in West Australia. Sister Sonya keeps an eye on her brother and cools off at the same time.

A CHOICE — Milady can wear this creation by Angela Cash as a pants suit or as a mini. Outfit has a floral patterned white jersey top and flared navy pants.

EYECATCHER — When Jim Piesker paused at an office water cooler the scene was pictured in Albany, Ore. Water bottle acted as a lens and inverted the image.

ARTISTIC PUBLICAN — Landlord Les Jones makes a charcoal sketch of octogenarian William Watts in the Greyhound at Wargrave, England. Jones, who has pictured many of his regulars, likes to sketch when he sees a patron with an interesting face.

HANDIWORK — When the snow got so deep on his farm, octogenarian Leonard Cushins made himself a pair of skis to get to his cow and calves near Malott, Wash.

ALL SET UP — Perhaps it's an appreciation of its own good looks that caused this crested, or Dalmatian pelican to assume this position on a rock in the London Zoo.

FUTURE ENVISIONED — London visitors may be seeing this model as a reality in the near future. It's a model of the proposed 400-foot high hotel and facilities planned for 5½-acre site near the West London Air Terminal in the Kensington section.

IN SEASON — A velvet pillbox piece with white straw around the face was among the Spring fashions shown in London by Simone Mirman, milliner to the Queen.

BLOW, YE WIND, BLOW — What's needed at this point is a strong wind as contestants push their sand yachts for start during practice at Perranporth in Cornwall. They were readying themselves for British sand yacht racing championships.

WANT ADS DO THE JOB FAST!

CLASSIFIED ADVERTISING RATES & SCHEDULE

15 WORD MINIMUM

1 day 5 word	6c
2 days per word	11c
3 days per word	15c
4 days per word	18c
5 days per word	20c
6th day	22c
Legals per word	6c
Card of Thanks, per word	6c

Each additional day 2c per word. These rates for consecutive insertions only. All ads are cash unless customer has an established credit account with The Snyder Daily News. No refund will be made on an ad after appearing in paper. The Publisher is not responsible for copy omissions, typographical errors or any unintentional error that may occur further than to correct it in the next issue after it is brought to his attention.

ERRORS

The Daily News can not be responsible for more than one incorrect insertion. Claims cannot be considered unless made within three days from date of publication. No allowance can be made when errors do not materially affect the value of the advertisement. All out of town orders must be accompanied by cash, check or money order.

Deadline 4:30 p.m. Monday through Friday, prior to day of publication.

Deadline Sunday, 4:30 p.m. Friday.

BUTANE

CALL SCURRY Butane Company 573-3721 for prompt gas delivery. Sales and domestic and commerical appliances.

ANNOUNCEMENTS A

SPECIAL NOTICES A-2

ANNOUNCEMENT

We have reopened our station at the traffic circle on the East Hwy., that has been closed for painting and repairs. We invite our friends and customers to come by and meet our New Manager—Mr. A. A. McDole, who is a mechanic, also. Bring your work to him if you have car trouble. Thank you. Roy L. Page.

AUTOMOBILES B

AUTOS FOR SALE B-1

TAKE UP PAYMENTS on 1968 Mustang, still in warranty, super wide ovals, stick shift, all hardwood paneling. Need $200 for my part. 573-9907.

FOR SALE: 56 chevrolet 2 door H. T. V8 automatic. Call after 7:00 p.m. 573-2717.

FOR SALE: 1966 Fairlane Ford. Exceptionally clean. 573-6092.

MACHINERY B-8

BIG 5 HP Roto Tiller, Motor & Transmission A-1 shape. Needs new tires—$50.00. 573-5347.

BUS. OPPORTUNITIES C

Thriving Appliance Store. Sales 1968 over $150,000. Booming Nasa area. Established 16 years $45,000 or will swap for land. Partnership disagreement. Write Lewis Winniger, 6326 Inca, Pasadena, Texas.

FOR SALE

Business Location, Corner lot, 75x150 on 1311 25th St. Close to square. Old Houses.

STEVENSON-PENNINGTON
692-0858 Abilene 677-2615
ROSWELL RIGSBY
573-7682 Snyder

BUSINESS SERVICES D

EXTERMINATORS D-5

ROACHES AND silver fish, any size house, guaranteed for one year. $9.95. AAA Exterminators. 573-5863.

HOME CLEANERS D-8

CARPETS CLEANED the gentle way. No harsh machines. 20 years experience. Local references. Call 573-6891.

STEAMATIC
Carpet Cleaners
Actually Removes
Deep Down Dirt
For Service Call
Hoyt Furniture Co. 573-2143

PAINTING-PAPER D-11

PAINTING WANTED: Spray, brush or roller. Interior or exterior. All work guarenteed. Free estimates. Call 573-6219.

MISCELLANEOUS D-26

DRAG LINE WORK
Clean Earth Tanks
and Springs
Call 573-3117

EMPLOYMENT E

HELP WANTED FEMALE E-2

AMBITIOUS MOTHERS
Who want to earn but only can work part time. Here's an opportunity to earn showing Avon Cosmetics.
AVON
Write Box 1174
San Angelo, Texas 79602

WANTED LADY to live in and take care of invalid. Nursing experience. Board and salary. Phone 573-7972.

WANTED CLERK typist. Write Box B-8 c-o Snyder Daily News.

SECRETARY WANTED Must be mature with experience. Apply in person only. Good salary. 2517 Ave. S. Wolfe Advertising Agency.

HELP WANTED MISC. E-3

PART OR Full time selling — 16 years old or older — Man or woman. Call Riley 573-9931.

SALESMEN-AGENTS E-4

TIME ON YOUR HANDS? We're establishing dealer in Snyder area. Five-figure income potential. AAA-1 Texas Oil Company. Train at our expense. Good man over 40 preferred. Experience not necessary. Air mail B. R. Dickerson, Pres., Southwestern Petroleum Corp., Ft. Worth, Texas 76101.

FARMER'S EXCHANGE J

FARM EQUIPMENT J-1

MINN-MOLINE-MASSEY-FERGUSON DEALER

Nichols cash & carry sweep sale Tuesday, April 8. Save 15-25%. Accompanied by a Red Tie tractor sale. Savings to $400.00. Come and register for a free tractor radio and PAG seed.

GRAIN, HAY, FEED J-2

FOR SALE: Good Cane Hay. Phone 573-7870.

LIVESTOCK J-3

FOR SALE: 3 year old Bay Horse, broke, gentle, quiet disposition. Phone 573-9827.

FOR SALE: Bred Sows and Gilts. Phone after 5 o'clock 573-3826.

MERCHANDISE K

HOUSEHOLD GOODS K-4

VACUUM CLEANER supplies. All makes sericed. Snyders Vacuum Cleaner, Headquarters, Allen Sewing Machine Center 2413 Ave. S.

CARPETS AND tile too can be beautiful if you use Blue Lustre. Rent electric shampooer $1. P. B. Discount north side of square.

MISCELLANEOUS K-11

GERT'S a gay girl — ready for a whirl after cleaning carpets with Blue Lustre. Rent electric shampooer, $1. Clark Lumber Co.

GARAGE SALE

Gas cook stove, ladies clothes 8 to 16, men and children's clothes all sizes.

2213 44th St.

Tuesday thru Saturday

GARAGE SALE, Washer, sewing machine, living room suite and a lot of other things. 2907 Ave. E.

FOR SALE: Four 14 inch Chevrolet Mag Wheel covers. $50.00. Call 573-3124

INSIDE THE HOUSE
SALE
209 33rd
All Week

BACK YARD SALE
2711 AVE. F
THURSDAY and FRIDAY

GARAGE SALE

Adult clothing, men's suits, cook stove, bedroom suite, breakfast set & misc.

1 Week
2909 Ave. E

OXYGEN
McDONALD'S
1110 Ave. S
Your Local Complete Welding Supplier

THE EXCHANGE

FARMS, RANCHES and HOUSES.

Jack Nachlinger, 863-2406, Hermleigh, Texas has for sale 18 pairs of young cows.

Call Eldon Perry, 573-5073, for Pioneer Seed. All varieties of grain sorghum, and new forage hybrid, sorghum sudan grass, hybrid hay and sorghum hay seed.

John Schattel, Hermleigh, Texas has for sale a 1954 model Ford NAA, 2 row, wide front end, 3 point hook-up, with good oversize tires, $850.

W. C. McCoy, Kincaid, 12 miles east on Roby Hwy has 2 year old hay for sale at $.80 per bale.

FORREST W. BEAVERS
Realtor, Insurance & Loans
103 Brownfield Building
Phone 573-9472

RENTALS L

FURNISHED APTS. L-3

TWO ROOM and three-room furnished apartments. Also two bedroom apartments with or without T. V. Jack & Jack Realty. 573-3452 or 573-3566.

REDECORATED TWO bedroom apartments, bills paid. 1907 & 1908 Coleman. Call 573-5848 or 573-9480.

CLEAN FURNISHED and unfurnished. SCAT and water paid. Call 573-6725 — 573-5550 or 573-6497.

THREE ROOMS with bath, central heat and air conditioning. Apply 3107 Ave. U.

LUXURY APARTMENT, carpeted and draped. Couples only. 3733 Avondale.

TWO BEDROOM, nicely furnished, bills paid including SCAT. Call 573-3714 or 573-6114.

FURNISHED APARTMENT: Two bedroom, bills paid, SCAT T.V. Call 573-5916.

FURNISHED HOUSES L-5

FURNISHED HOUSE for rent. Bills paid. 3212 Ave. U.

UNFURNISHED HOUSES L-6

UNFURNISHED 2 bedroom. 708 30th Street. Call 573-2586.

NICE LARGE three room and bath house in country. Water and gas furnished, quiet location. S. L. Morris. 573-3001.

NICE ONE bedroom house, 1 block south of Furr's. 1608 27th.

UNFURNISHED HOUSES L-6

NICE 3 bedroom. Good location. Phone 573-2400.

MISC. FOR RENT L-7

FOR RENT—lease or sale-steel building 712 Ave. S. Phone 573-7502.

USE CLASSIFIED ADS!

REAL ESTATE M

HOUSES FOR SALE M-2

25 FHA HOMES

Must be Moved. $1050 to $2750. Moved to your lot will cost $650 to $1000. These have hardwood floors. Mostly two bedroom with complete garages that can be economically enclosed into a 3rd bedroom or large den. These homes would cost $9,000 to $13,000 to construct. Must be seen to be appreciated. Official on duty until all houses are sold.

HOME CO.
2304 S. Monticello
Big Spring, Texas

1. 88 acre farm for sale . . . 11 miles southwest of city limits.
2. 120 MILBURN . . . refinished . . . nothing down . . . $48 month.
3. 321 30th . . . refinished . . . nothing down . . . $46 Month.
4. 207 33rd . . . refinished . . . nothing down . . . $54 Month.
5. COLONIAL HILL . . . 3 bedroom . . . 2 bath . . . den and kitchen dining area combination . . . double garage . . . Equity buy.
6. 2308 41st . . . 3 bedroom . . . refinished . . . small down payment.
7. 2102 41st . . . refinished . . . nothing down . . . $70 Month.

We have choice lots and custom build.

F.H.A. and V.A. Broker
TEAL REAL ESTATE
Building Contractor
Office 573-2133
Dillard Teal — 573-2133

BUYING? OR SELLING?

160 acres farmland, close to town, $200 per acre.
640 acre tract adjoining county.
2 320 acre tracts. Scurry Co. farmland.
6 sections grassland, adjoining Co. $45 per acre.
480 acres, good house, 20% dwn, $175 per acre.
3 bedroom, 2 bath, den in southwest.
2 bedroom, carpet, good location, SW, equity.
2 40 acre GI loan tracts.
16,000 acres grass, Alpine, Texas $13 per ac. ½ minerals.
12,000 acres grass, Marfa, Texas, $11 per ac.
8000 acres grass, Marathon, Tex., $25 per ac. ½ minerals.
List your rentals with us.

FORREST W. BEAVERS
Realtor, Insurance & Loans
103 Brownfield Bldg.
Phone 573-9472
Forrest Beavers 573-4467
Virginia Eimo 573-3713

RANCHES FARMS

ACREAGE COMMERCIAL

WEST TEXAS — 6,667 Acres. Improvements good. Part minerals. Adjacent to production. Terms exclusive. $63.00 per acre.

NEW MEXICO — 12,800 acres, including 6400 deeded. Improvements modest. Terms exclusive. $26.00 per acre.

SOUTH DAKOTA — 4,452 acres, including 3320 deeded. Modern home. Terms exclusive. $42.00 per acre.

LUBBOCK — 4½ acres, fronting on Slaton highway, near loop 289 overpass. Trade on grass or farm land.

LAKE BUCHANAN — 12 unimproved acres, has 400 feet highway front, 860 feet waterfront. For Details and Other Listings

Tom Wilson, Broker
KEY REAL ESTATE
227 E. Hwy. Phone 573-5812
Licensed In South Dakota

NATIONAL MORTGAGE CO. has a 3 bedroom home located at 33rd & Ave. V. Home is in a very nice area. Require only small down payment and payments of $80.00 a month. Call Jones collect — Area 806 792-6371.

TWO BEDROOM home in Hermleigh. Ideal for retired couple. Bargain for cash. W. C. Fargason 863-2434.

TWO BEDROOM house for sale 3208 B. $500 equity, $5,720.00 loan, payments $65.00 month. Call 573-5821.

1. 3814 Ave. V. Large 2 Bdrm., New carpet thru-out, no down payment, $7,500.
2. 3109 40th, 3 Bdrms. & Den, $150 Equity and assume Loan.
3. Neat & clean, 3 Bdrm & 2 baths. Nothing down. $8500, must have good credit.
4. 600 28th St. Large older 3 bedroom house. Huge living room with fireplace. Needs repair but at steal at $1500.00.
5. 3709 Dalton, 2 Bdrms. & Den. Small equity and assume loan. $67.00 a month.
6. 310 36th Place, large 2 bdrm., $350 Equity, assume loan of 12 years at $66.00 a month.
7. 210 32nd, 2 Bdrms. & Large Den, NDP, $7500.

FHA and VA Approved Brokers

JACK & JACK REALTY
611 East Hwy. Ph. 573-3452
Night 573-3566
J. M. (Joe) Glass
573-3860

REAL ESTATE M

HOUSES FOR SALE M-2

SPANISH

UNDER CONSTRUCTION . . . This will be the PRETTIEST HOUSE IN TOWN! SPANISH ARCHITECTURE, beautiful cathedral ceiling with Hand Carved Beams and Swinging chainlights . . . Aztec White Fireplace to have beautiful Mexican Tile inserts and Slate Hearth . . . Master Bedroom Suite has dressing room, bath, mammouth walkin closet and sitting room — library which can double as 4th bedroom by closing folding doors. LOTS OF WROUGHT IRON!! Many more extras. Get your name in the pot for this one!! Nothing like it anywhere! Ready in 4 weeks.

Bass Real Estate
Realtor-Builder
1911½ Ave. S
Ph. 573-5122
Ph. 573-6827

1. We have eight (8) repaired houses to show you.
2. East — 2 bedroom home, carpeted, fenced, with or without furniture, owner to leave the state. Low, low equity.
3. Bassridge — 3 bedroom, den, 2 bath, drapes and built-ins. Owner moved from town. Price reduced to sell.
4. East — 3 bedroom, den, 2 bath, basement, own water well, 4½ lots, extra guest house with 3 rooms, equity buy.
5. Stock farm — If you are interested in 166 acres with good turf, well and stock pond, corrals, metal shed, some minerals and approximately one hour drive from Snyder . . . see this . . . $100 per acre.
6. N.E. of Snyder, nice 2 bedroom home . . . one extra large bedroom . . . good well irrigation about 1 acre bermuda grass, fruit trees . . . run several cows and calves.

BRIGHT'S REAL ESTATE
Northwest Corner of Square
Office Phone 573-6137
Wilson Bright Home 573-9583
Joe Box Phone 573-5908

2101 40th — NOTHING DOWN on this refinished home — pmts. $74.

406 34th — 3 bdrm., 2 bath, refinished, no down payment, $76 mo.

Make an offer on this 20 A. with good irrigation well, 3 bdrm., 2 bath home.

WEST — equity buy, 3 bdrm., 2 bath, pmts. $81, low 5½% interest.

WEST — 3 bdrm. at 4% interest, equity buy, pmts, $63 & assume $5000 loan its on 42nd St.

INCOME PROPERTY — 16 units with 3 bdrm., den & office living quarters, all rented, owner is retiring, GOOD TERMS, only $18,000.

Irving Street — 3 bdrm., equity buy, pmts. $92 a month.

FOR RENT, LEASE OR SALE FORMER BRONCO GROCERY ON EAST HIWAY.

FHA AND VA BROKERS

MERLE NEWTON REALTY
3311 Ave. S Phone 573-6928
Merle Newton (night) 573-6928
Cliff Barron (night) 573-6798

NEW EXCLUSIVE LISTING . . . edge of Colonial Hill . . . 3 bedroom . . . 2 bath . . . refrigerated air . . . extra large lot . . . small down payment . . . owner will carry paper if needed . . . $21,500.00.

COLONIAL HILL . . . owner says drop equity . . . 3 bedroom . . . den . . . fireplace . . . payments $134.00 mo.

SOUTHWEST . . . 3814 Ave. V . . . new carpet . . . nothing down . . . payments $64.00 mo. . . . newly refinished.

NEW EXCLUSIVE LISTING . . owner leaving town . . . 4 bedrooms . . . den . . . fireplace . . . Colonial Hill . . . total price $21,500.00.

NEW EXCLUSIVE LISTING . . brick . . . three bedroom . . . corner lot . . . West school district . . . payments $115.00 mo. . . . equity buy.

GOOD EQUITY BUYS AT 3710 Ave. V, 2508 31st St., 3725 Avondale, 2310 Ave. M.

70 ACRES WITHIN CITY LIMITS . . . can be totally financed . . . has good income . . . great for future.

WE NEED LISTINGS . . . NOW IS THE TIME TO SELL.

STEVENSON REAL ESTATE
South Side Of Square
Business Phone: 573-5612
Night & Weekends — 573-5612

FOR SALE

4 bedroom house, 2 baths, large kitchen, dining room combination. Well located, $6,500.00.

PIONEER FURNITURE
2505 Ave. U
Phone 573-9834

REAL ESTATE M

HOUSES FOR SALE M-2

HAPPY HOMES REALTY
2608 Ave S
Office 573-7601

Bassridge Add. — Brick — 3 Bedroom — 2 Baths — Den — Fireplace — Built-ins — Equity Buy — $110.00 payments.

Beautiful lot on Towle Park Rd. — MAKE US AN OFFER.

Colonial Hill — 3 Bedroom — Den — Fireplace — Equity Buy or New Loan.

Drive In Restaurant — good location — priced to sell.

LUXURY LIVING! — One of the most beautiful homes in Snyder — 3 Bedroom — Den — 4 Baths — Office — Swimming Pool — Shown by appointment only.

Downtown Office Space
We Need Your Listings Today

FHA AND VA BROKER
Anita Arnold 573-7175
Lenora Boydstun 573-6876
Sidney Johnson 573-3236

1. WE SELL "Nothing down" FHA & VA Homes. Call us.
2. 4 bedroom home on Ave. U. Equity $450, $59 mo.
3. 2 room furnished apts. for rent. $36 to $40 month.
4. 2102 41st. $71 mo. 3 bedroom. Ins. in adavnce.
5. 312 35th. Terms. $4000.00

ROSWELL RIGSBY
200 E. Highway 573-7682

BUYING OR SELLING YOUR HOME?
COMPLETE REAL ESTATE SERVICE

NEW LISTING. Value conscious? It's an exceptional value! Corner lot. 3 bedroom, den, extra large living room, some carpet, drapes, attached garage, lots patio. Close to schools, churches, shopping. Shown by appointment.

ANOTHER NEW LISTING! Equity buy. West 41st St., 3 bedroom, fenced yard. Monthly payments $81.

BRAND NEW on Jacksboro. Complete with all built-ins. All brick, 3 bedroom, 2 bath, all electric kitchen, carpet, double garage.

Have several good buys in no down paymnt homes. Here's just a few. 210 34th . . . pmts. $60. 3019 38th . . . pmts. $62. 3733 Rose Circle . . . pmts. $60. 2102 41st . . . pmts. $62.

FHA AND VA BROKER

NEW STREET now open. Jacksboro, west of West Elementary School. Houses under construction. Choice lots . . . We are building contractors. Build your plans or ours.

BROWNING REALTY
1906 26th Street
Phone 573-6306 Night 573-3158

UNFURNISHED HOUSE for sale. 2 bedroom, fenced, carpet. Equity $75.00, take up payments. 3102 39th. 573-7529.

Want-Ad-O-Gram
Write Your Ad On Lines
Below And Mail To
Want Ads, Snyder, Texas

Snyder Daily News

Run Ad ..... Days
Name .....
Address .....
City .....
State .....
Payment Enclosed ( )
Bill Me ( )

Farmall 806 D Tractor
1965 11-A IH ¾ ton Pickup, Guaranteed Major Overhaul
1947 Jeep Roadster
Farmall 706 LP Tractor (2 in stock)
Farmall 560 LP Tractor—Major Overhaul
1958 Chevrolet 4-Door

SNYDER TRUCK & TRACTOR CO.
E. Highway Ph. 573-9346

OPERATOR TRAINEES
And
MAINTENANCE MEN
Immediate Openings At New Plant
In Snyder, Texas
- PERMANENT WORK
- EXCELLENT OPPORTUNITY
- COMPANY BENEFITS
- GOOD PAY

PROVEN EXPERIENCE AND GOOD WORK RECORD REQUIRED IN THE FOLLOWING SKILLS
- OUTSIDE-MACHINISTS
- ELECTRICIANS
- PIPE FITERS
- PIPE WELDERS

OPERATOR TRAINEES
NO EXPERIENCE NECESSARY — HIGH SCHOOL OR G.E.D. REQUIRED
Call BILL NIXON — Phone 573-9325
American Magnesium Co.
An Equal Opportunity Employer

TV Schedules

KDTV Dalls-Ft. Worth Scat 2

KDTV—Mon. Thru Fri. Daytime

9:00 Early news	1:00 Flice President
9:15 Market	1:30 High Wild
9:30 Markets tone	2:00 Matinee
10:00 Dow Jones	2:30 Harry hines
10:05 Market	4:00 Rascals
10:30 Market tone	4:30 Dennis
11:00 Market news	5:00 O Conner
12:00 Noon News	6:30 Joan Rivers
12:30 Market News	7:00 Financial

KDTV—Monday Evening

7:30 Movie	11:30 Al Burton
9:30 Movie	11:35 Sign off

KDTV—Tuesday Evening

7:30 Movie	11:15 Al Burton
9:00 Movie	11:20 Sign off

WFAA DALLAS Scat 3

WFAA—Mon. Thru Fri. Daytime

5:59 Inspirational	12:00 ream house
6:00 Op. Lift	12:30 Make a Deal
6:20 M. Cox	1:00 Newlyweds
6:55 News	1:30 Date game
7:00 Peppermint	2:00 Hospital
8:00 Real McCoys	2:30 One life
8:25 News	3:00 Shacows
8:30 Early show	3:30 Movie
10:30 Divorce Court	5:00 News
11:00 Bewitched	5:30 What's My lin
11:30 Funny you-ask	6:00 News-wthr

WFAA—Monday Evening

6:30 View space	12:00 Joey Bishop
7:30 Peyton Place	12:30 News
8:00 Outcast	12:45 FBI
9:00 Big Valley	12:46 Prayer
10:00 News	

WFAA—Tuesday Evening

6:30 Mod squad	11:00 Joey Bishop
7:30 Single Girl	12:30 News
8:30 NYPD	12:45 FBI
9:00 That's Life	12:46 Prayer
10:00 News	

KMID MIDLAND Channel 2

KMID—Mon. Thru Fri. Daytime

7:00 Today	1:00 Days of lives
9:00 It Takes Two	1:30 Doctors
9:25 News	2:00 Other world
9:30 Con'tration	2:30 Don't say
10:00 Personality	3:00 Match game
10:30 Squares	3:25 News
11:00 Jeopardy	3:30 Romp room
11:30 Eye guess	4:00 Comics
11:55 News	5:00 Beaver
12:00 Patty Duke	5:30 Hunt-Brink
12:30 Hidden Faces	6:00 News-wthr

KMID—Monday Evening

6:30 Jeannie	10:00 News-wthr
7:00 Petula Clark	10:30 Tonight
8:00 Movie	

KMID—Tuesday Evening

6:30 F Troop	8:00 Movie
7:00 Gilligan Island	10:00 News-wthr
7:30 Julia	10:30 Tonight

KWAB BIG SPRING Channel 4

KWAB—Mon. thru Fri. Daytime

5:55 Sign on	12:15 Shelia Rawls
6:00 Semester	12:25 weather
6:30 Farm news	12:30 World Turns
7:30 News	1:00 Newlywed
7:55 Shelia Rawls	1:30 Guiding life
8:00 Capt K'roo	2:00 Sec storm
9:00 Lucy show	2:30 Edge Night
9:30 Hillbillies	3:00 Houseparty
10:00 Mayberry	3:25 News
10:30 Bingo	3:30 Gen hospital
11:00 Love life	4:30 Dark Shadows
11:25 news	5:00 Bewitched
11:30 Search for to	5:30 CBS News
12:00 Noon show	6:00 News
	6:10 Here n' there

KWAB—Monday Evening

6:30 Gunsmoke	9:00 Big Valley
7:30 Lucy show	10:00 News
8:00 Mayberry	10:30 Outcast
8:30 Family Affair	11:30 Dark Shadows

KWAB—Tuesday Evening

6:30 Lancer	10:00 News
7:30 Red Skelton	10:30 That's Life
8:30 Doris Day	11:30 Dark Shadows
9:30 Jerry Lewis	

KRBC ABILENE Ch. 9

KRBC—Mon. Thru Fri. Daytime

7:00 Today	12:30 Hidden faces
7:25 Harry Hoff	1:00 Days Lives
8:25 Devotions	1:30 Doctors
9:00 Takes Two	2:00 Other World
9:25 News	2:30 Don't say
9:30 Con'tration	3:00 Match game
10:00 Personality	3:25 News
10:30 Squares	3:30 One life
11:00 Jeopardy	4:00 Dream house
11:30 Guess	4:30 Dating game
11:55 News	5:00 HYPD
12:00 News	5:30 Huntley
12:15 S. Chappel	6:00 News

KRBC—Monday Evening

6:30 Jeannie	10:00 News
7:00 Petula Clark	10:20 News
8:00 Movie	10:30 Tonight

KRBC—Tuesday Evening

5:00 Gen Gap	8:00 Movie
6:30 Jerry Lewis	10:00 News-wethr
7:30 On-the-farm	10:30 Special

KLBK LUBBOCK Channel 13

KLBK—Mon. Thru Fri. Daytime

5:58 Sign on	12:30 World turns
6:00 Semester	1:00 Many Splend
6:30 Farm news	1:30 Guiding life
7:30 CBS News	2:00 Sec storm
7:55 News	2:30 Edge night
8:00 Capt Kangā	3:00 House party
9:00 Lucy	3:25 News
9:30 B. Hillbillies	3:30 Gen. Hospital
10:00 Andy	4:00 One life
9:30 Van Dyke	4:30 Dating game
11:00 Love life	4:55 Children Dr.
11:25 News	5:00 Newlywed
11:30 Search	5:30 News
12:00 News	6:00 news

KLBK—Monday Evening

6:30 Gunsmoke	9:00 Big Valley
7:30 Lucy	10:00 News
8:00 Mayberry	10:30 Outcast
8:30 Fam affair	11:30 Dark Shadows

KLBK—Tuesday Evening

6:30 Lancer	10:00 News
7:30 Ken Skelton	10:30 FBI
8:30 Doris Day	11:30 Peter Gunn
9:00 Mod squad	

KTXS SWEETWATER Scat 6

KTXS—Mon. Thru Fri. Daytime

5:55 Sign On	12:15 Shella Rawls
6:00 Semester	12:25 Weather
6:30 Farm News	12:30 World turns
7:30 News	1:00 Newlywed
7:55 Shela Rawls	1:30 Guiding light
8:00 Capt K'roo	2:00 Secret storm
9:00 Lucy Show	2:30 Edge night
9:30 Hillbillies	3:00 House Prty
10:00 Andy	3:30 Gen Hospital
10:30 Van Dyke	4:00 Make a Deal
11:00 Love Life	4:30 Shadows
11:25 News	5:00 Bewitched
11:30 Search	5:30 News
12:00 News	6:00 News

KTXS—Monday Evening

6:30 Gunsmoke	9:00 Big Valley
7:30 Lucy	10:00 News
8:00 Mayberry	10:30 Outcast
8:30 Family Aff.	11:30 Dark Shadows

KTXS—Tuesday Evening

6:30 Lancer	10:00 News
7:30 Red Skelton	10:30 That's Life
8:30 Doris Day	11:30 Dark Shadows
9:00 Mod squad	

KCBD LUBBOCK Ch. 11—Scat 5

KCBD—Mon. Thru Fri. Daytime

7:00 Report	12:15 Closeup
7:05 Farm news	12:30 Hidden Faces
7:25 Weather	1:00 Days our life
7:30 Today	1:30 Doctors
8:25 Report	2:00 Other world
8:30 Today	2:30 Don't say
9:00 Takes two	3:00 Match game
9:25 News	3:25 News
9:30 Con'tration	3:30 Make deal
10:00 Personality	4:00 Hazel
10:30 Squares	4:30 Betwitched
11:00 Jeopardy	5:00 Wells Fargo
11:30 Eye guess	5:30 News
11:55 News	6:00 News
12:00 Report	

KCBD—Monday Evening

6:30 Jeannie	10:30 Tonight
7:00 Petula Clark	10:00 Report
8:00 Movie	12:00 N. Mex. Rep.

KCBD—Tuesday Evening

6:30 Jerry Lewis	10:00 News
7:30 Julia	10:30 Tonight
8:00 Movie	12:00 New Mexico

KTVT FT. WORTH Scat 4

KTVT—Mon. Thru Fri. Daytime

6:10 Meditations	1:00 Hollywood
6:45 News	2:30 Whitlybirds
7:00 Theatre	3:00 Capt Zero
8:30 Romper Room	3:30 Popeye
9:00 Jack LaLanne	4:00 Flintstone
9:30 P.D.Q.	4:30 Batman
10:00 Girl Talk	5:00 Munsters
10:30 Movie	5:30 Twilight Zone
12:00 News	6:00 Have Gun
12:30 Cartoons	6:30 Rawhide

KTVT—Monday Evening

7:30 Gunfighters	12:30 Reords
9:00 Movie	12:30 Sports
10:00 News	12:35 News
10:15 Movie	12:50 Meditations
11:00 Movie	

KTVT—Tuesday Evening

7:30 P Mason	11:00 Movie
8:30 Hitchock	12:30 News
9:00 Movie	12:45 Meditations
10:00 News	12:50 Sign off
10:15 Movie	

FOR CLASSIFIED ADS
PHONE 573-5486

Classified Ads Get Results! Just Phone 573-5486 The SNYDER DAILY NEWS

SERVING YOU BETTER..

Piggly Wiggly Meats are Guaranteed to Please!

These Values Good
April 7, 8, 9, 1969
Snyder, Texas

PORK CHOPS

Family Pack, Full 1/4 Pork Loin **69¢** Pound

SPARE RIBS

Small, Lean Riblets Serve with Sauerkraut **68¢** Pound

SLICED BACON

Farmer Jones Hickory Smoked **69¢** Pound

Piggly Wiggly Special!

Head & Shoulder Lotion, 9c Off Label
SHAMPOO
Regular $1.55 Retail Large Size **$1.09**

GARBAGE CAN
Galvanized With Lid
Reg. $2.35 20 Gallon **$1.99**

Compare Dairy Values!

Borden's, Assorted **ICE MILK** ½-Gallon 69c
Borden's **SOUR CREAM** ½-Pint 33c
Merico, Butter Me Nots, with Honey **BISCUITS** 9⅜-Oz. Can 26c
Pillsbury **PIZZA DOUGH** Pkg. 55c

Bakery Buys You'll Love!

Sunshine, Hi Ho's **CRACKERS** 16-Oz. Box 39c
Sunshine, Vienna Fingers **COOKIES** 12-Oz. Pkg. 37c
Baldridge Cook Book, Layer **CHOCOLATE CAKE** Each 59c
Baldridge Cook Book, Powdered Sugar **DONUTS** Large Box 39c

PORK ROAST

Picnic Cut, Northern Pork **39¢** Pound

Farmer Jones AA **LARGE EGGS** Dozen 53c

DECK MOPS

Nylene, Assorted **89¢** Each

Daisy Lacquer **HANDLE MOP** Each 79c

HOMETREAT MELLORINE

Borden's Assorted **33¢** ½-Gallon

Farmer Jones **ICE CREAM** ½-Gallon 79c

SUNLIGHT FLOUR

Fully Guaranteed **29¢** 5 Pound Bag

Golden West **FLOUR** 5-Pound Bag 43c

Harvest Pride BISCUITS

Buttermilk or Sweetmilk 5-Count Can **3¢**

Holsum **BISCUITS** 10-Ct. Can 8c

FRESH EGGS

Farmer Jones Medium Grade AA **43¢** Dozen

SALAD DRESSING

Morton's **29¢** Quart Jar

Suzan **SALAD DRESSING** Quart Jar 29c

GRAPE JELLY

Welch's **39¢** 20-Oz. Jar

Welch's **GRAPE JELLY** 10-Oz. Jar 33c

PORK & BEANS

Campfire **9¢** No. 300 Can

Campfire **PORK & BEANS** No. 2½ Can 21c

You Can Depend on Quality at Piggly Wiggly!

BANANAS

Chiquita, Golden Ripe **10¢** Pound

ONIONS

Mild, Yellow **5¢** Pound

GREEN BEANS

Steele, Cut **2** No. 303 Cans **25¢**

Kounty Kist **GREEN BEANS** 7 No. 303 Cans $1.00

PEACHES

Stokely Sliced or Halves Yellow Cling, No. 2½ Can **29¢**

Val Vita Yellow Cling **PEACHES** No. 2½ Can 27c

LUNCH MEAT

Ellis **LUNCHEON** 12-Oz. Can **29¢**

Biltmore **LUNCHEON MEAT** 12-Oz. Can 33c

Choose From These Frozen Food Buys!

MEAT PIES

Morton's, All Varieties **17¢** 8-Oz. Pkg. Each

ORANGE JUICE

Libby or Silverdale **19¢** 6-Oz. Can Each

BONNE BLEACH

Liquid, 3c Off Label **25¢** ½-Gallon

Bonne **LIQUID BLEACH** Gallon 45c

LIQUID DETERGENT

Bonne' Pink, 20c Off Label **29¢** Quart Bottle

Bonne **LIQUID DETERGENT** ½-Gallon 55c

CANNED TOMATOES

Quality Inn **2 29¢** No. 303 Cans

Mountain Pass **TOMATOES** 6 No. 303 Cans $1.00

S&H GREEN STAMPS

We Reserve the Right to Limit Quantities.
No Sale to Dealers

PIGGLY WIGGLY
1st in Savings!

LITTLE LIBERALIZATION, BUT —

Life Gets Better In Bulgaria

By ERIC WAHA
Associated Press Writer

SOFIA, Bulgaria (AP) — This tightly controlled Communist country shows few if any signs of liberalization in the Czechoslovak mould, but this has not kept the average Bulgarian's standard of living from going up.

Bulgarians take pride in that. They like to compare themselves with Romania and are anxious to hear that their northern neighbors are not too far ahead of them.

A visitor who has not been here for about a year is surprised at the changes. New buildings have sprung up. There is a giant hole in the center of town where first an underpass and eventually a main station of a subway will be located.

The number of cars has increased. They are better cars, too.

Not long ago, a ride in a Bulgarian taxi was an experience not soon forgotten. The high, Soviet-built vehicles gave you a headache with their strong smell of cheap gasoline and a constant rattling as if they were about to fall apart.

Now you are likely to ride in from the airport in a new Mercedes.

To own a car is certainly the latest craze. If a Bulgarian is patient and saves enough money, he may eventually own a Fiat which costs him about 4,500 levas—$2,250 at the tourist rate of exchange.

Both Italian Fiats and French Renaults are produced here under license.

One informant claims there are already some 80,000 privately owned cars in Sofia, but this seems optimistic. Sofia has an "official" population of about one million; the unofficial number is certainly higher.

Bulgarians need government permission to lie in the capital. This was ordered to curb migration from the country. But many live here without a permit. Some time ago, a girl got married to a Sofia citizen only to be divorced soon afterward. This has been more or less foiled by a decree denying immediate citizenship to new brides.

Despite the improvements, there is still an impression of grayness in this East European capital. Suits, dresses and overcoats are mostly uniformly darkish, but one sometimes see a courageous woman wearing a light-green ensemble or a fire-red hat.

Prices for food and hotel accommodations are reasonable by Western standards.

Bulgaria has made efforts to shake off its foreign-political isolation, growing from its reputation as Moscow's staunchest ally. Many governments apparently felt "Why talk to Sofia when they will do what the Soviets want anyway?"

Its obvious that the Bulgarian leaders are not happy about this impression in the West.

Todor Zhivkov, who is both premier and party chief, is visiting Austria this month. Italy's foreign minister, Pietro Nenni, has accepted an invitation to come here. Zhivkov may soon renew a bid to make visits to Denmark and Norway. These had been scheduled for last fall but were canceled after the invasion of Czechoslovakia.

Pilots Detail Tough Run

SAIGON (AP) — Two U.S. Air Force F100 Super Sabre pilots said a mission Thursday in the Mekong Delta was "one of the hardest strikes we've ever flown."

The pilots, Maj. James E. Williamson, 38, of Grapevine, Tex., and Capt. Allen E. Walker, 30, of Pittsburgh, Pa., were credited with destroying 10 bunkers and two sampans.

"The target was along a river line and there was a solid overcast to 3,500 feet," Williamson said in describing the difficulty of the strike. "We had to hunt for a hole and then go in for the target with our canopies touching the bottom of the cloud deck. With the cloud cover that low, we had to make very flat angle passes.

"Since we couldn't get a real good bomb sighting we hit the target on our first run using the forward air controller's (FAC's) mark. Then we used the damage of our first bomb run for the later passes. The FAC said we busted up every bunker in the target area."

Ten Killed In Explosion Near Dumas

DUMAS, Ark. (AP)—Ten persons were killed before dawn Sunday when an explosion and fire destroyed an 11-room frame home about five miles northeast of here at Oakwood Bayou.

Sheriff Robert Moore said Alex Tenner was the only survivor.

Moore said Tenner told him the explosion occurred when he tried to light a wood stove with kerosene.

Tenner, in a hospital here, was pulled from the home by Roy Pugh, who heard the explosion.

Moore said the 10 victims were cut off from the front door by a wall of fire. Two other doors to safety were blocked.

The dead were Betty Fells, 19; Azalee Robinson, 25; Ruby Robinson, 24; Tenner's brother, Melvin Parker, 12; Reginal Norman, 11; Joe Lewis Parker, 32, and his wife, Laura Jean, 27, of Kansas City; Kenney Parker, 5, Jackie Parker, 3, and Janice Parker, 2, all of Kansas City.

Moore said all of the victims except Norman were related and had gotten together for the Easter holiday. He said normally two persons live in the home.

Robber Is Soft Touch

HOUSTON, Tex. (AP)—A man waved a pistol at Mrs. Mary Franklin while she worked in a hamburger stand Sunday.

"Give me all your money," the gunman demanded.

"I've just been robbed," lied Mrs. Franklin. "I don't have any money."

"Oh, you poor lady," the bandit replied.

He piled some bills from his pocket on the counter.

"Here, take some of my money," he said.

Mrs. Franklin refused. The man finally gave up, took his money and left.

Sheriff's deputies arrested a Houston truck driver, outside the stand.

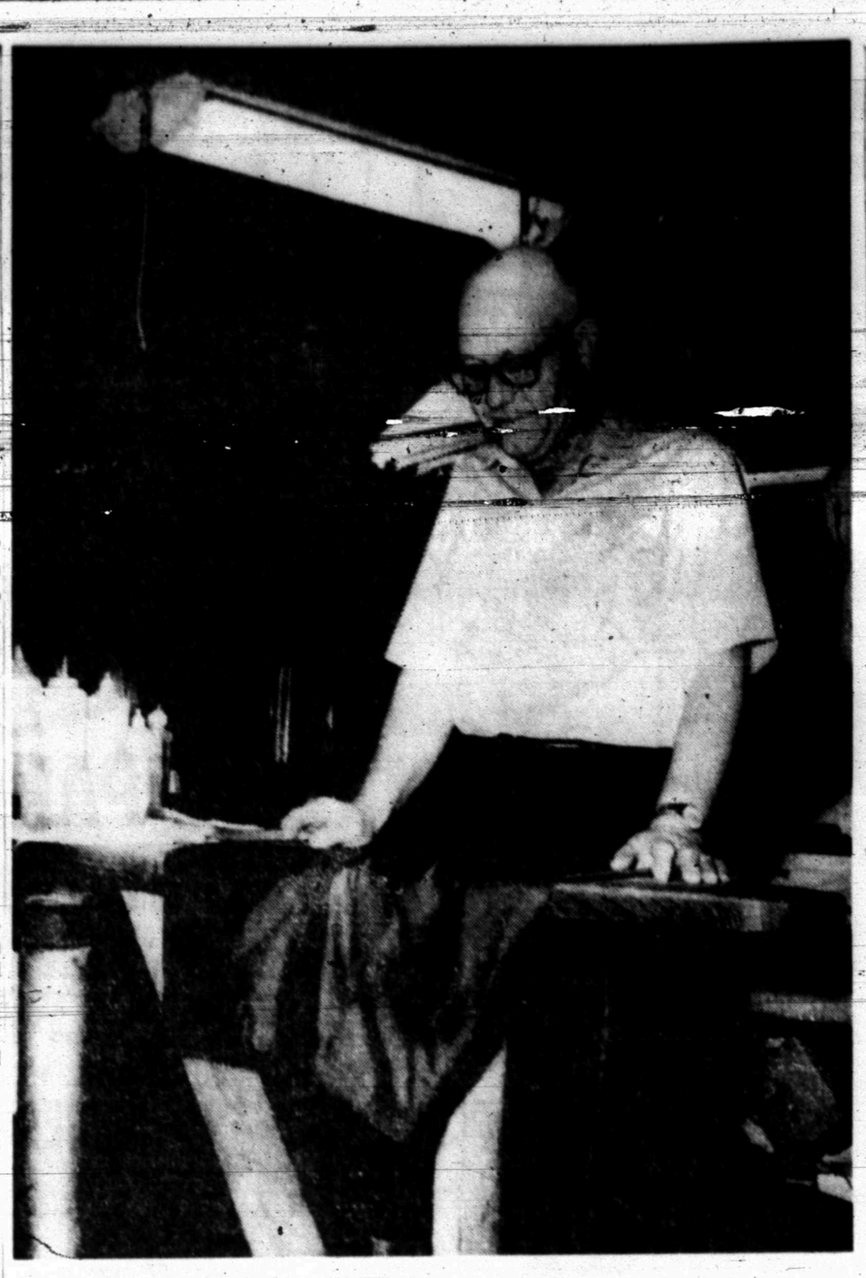

HE CARES — Shelby Coker, owner and operator of Highland Park Cleaners, 3803 Avenue S, has over 35 years experience in the cleaning business. A real professional, he makes sure that each garment received at Highland Park Cleaners is returned in the best possible shape. For good care of your cleaning, send your cleaning to people who care — at Highland Park Cleaners.

Storage Of Furs, Woolens At Highland Park Cleaners

One of the outstanding features of Highland Park Cleaners, 3803 Avenue S, is its huge cold storage vault for storage of furs and woolen garments during the summer months.

The vault, located in the rear of the building, is 18 feet wide and 25 feet long. It is refrigerated so that garments stored there are safe, odorless and pest-free. All garments are placed on large wooden hangers and stored in the same manner as they are kept in the closet at home.

The fee for this special service is amazingly small, especially when one considers the fact that the cold storage vault is certified, bonded and insured. Special controls keep the temperature and humidity at the desired levels so that clothing will not be damaged. Your expensive furs are in safe hands at Highland Park Cleaners.

In addition to quality cleaning and pressing, the experienced staff at Highland Park Cleaners provides alterations, checking, silk finishing, hand cleaning of finer garments, mothproofing of clothing and blankets and re-sizing and re-shaping of clothing with modern equipment.

A night deposit service is another feature of Highland Park Cleaners. Customers may leave cleaning orders at any time during the night by merely dropping their cleaning order through the chute. For pickup and delivery just dial 573-7261.

Is Man Capable Of Feeding Self?

WASHINGTON (AP) — No matter how much food production increases there are more mouths waiting for it each year in many of the world's hunger areas.

Despite tremendous technological advances in some major problem areas—notably in the Far East, where new rice and wheat varieties have given hope to millions—there seems to be little hard evidence that large-scale or permanent progress has been made.

Agriculture Department officials who have studied the world problem often express optimism that man is capable of feeding himself fully and nutritiously. But much apprehension remains, based on reports that in some crucial areas the gains in population continue to outstrip food production.

Among the latest indications recently was a department report on agriculture production in the western hemisphere. Some of the statistics cast grave doubts on food production capabilities in several Latin American countries.

The study shows over-all agricultural production changes and per capita food output compared with levels in 1957-59.

Canada's total agricultural output last year was 33 per cent more than in the 1957-59 period, according to the index, while Canadian per capita food production was about 10 per cent larger.

Mexico's total output also was larger than 10 years before, about 55 per cent more than the base average, but its per capita share was up by 18 per cent.

Some other nations throughout Latin America also made significant gains in over-all output and per capita food production, but the report shows alarming deficiencies exist in at least half of the 20 or so countries surveyed.

The Caribbean nations showed the greatest production deficiencies, with Cuba at the bottom. Cuban agricultural output last year was only 80 per cent of average, and per capital food production was 64 per cent.

With the exception of Jamaica and Trinidad which gained 10 and 20 per cent, respectively, during the decade other Caribbean nations surveyed dropped in total production.

And the Caribbean per capita food output last year, all averaged together, was only 70 per cent of each inhabitant's share 10 years earlier.

The study showed favorable balance in both categories throughout all of Central merica and in much of South America.

All South American countries surveyed showed increases of 8 to 62 per cent in total agricultural production. But in only four—Brazil, Colombia, Uruguay and Venezuela—were per capita food outputs equal or superior to a decade earlier.

As a group the 23 Latin American countries showed total agricultural production in 1968 gained 29 per cent from the 1957-59 average.

But the per capita share of food averaged only 4 per cent more than during a decade earlier which included a wide range of haves and have-nots.

Agriculture Department officials say one of the problems in solving world hunger is finding reliable data relating to production.

Quentin M. West, head of the department's foreign regional analysis division, said in a speech recently that "the measures we have of food production, food availability, population and nutritional needs in most of the poor countries are not very reliable."

But, he added, despite reservations about survey information the indications are that perhaps two-thirds of the world population are without adequate diets.

Prices On Plywood Unstable

NEW YORK (AP) — The volatile plywood market has been rocked by a slump from recent record price levels. The outlook is cloudy.

The basic price of sanded plywood fell to $110 per 1,000 square feet from $144 in the last three weeks.

Some recovery has occurred, but a wholesaler said, "When prices drop that fast in that short a time anything could happen."

In the past year prices of plywood have soared 77 per cent; and that of other types of lumber 30 per cent. This has increased materially the cost of houses and, builders say, put a damper on home buying demand.

The rocketing prices brought government reaction. President Nixon appointed a Cabinet-level task force to study the situation, Congress undertook an investigation. George Romney, secretary of housing, asked the Justice Department to look into lumber pricing.

Recent price cuts were initiated by Roseburg (Ore.) Lumber Co., a major producer of sanded plywood.

"Prices just got too high," the company said. "Poeple started living off their inventories and just decided not to replace right away. We had little choice."

Other producers also cut.

Trial Of Sirhan To Close Soon

LOS ANGELES (AP) — The murder trial of Sirhan Bishara Sirhan, is expected to go to the jury this week, its 14th week, after three days of closing argument.

In the jury selection phase, which began Jan. 7, Superior Court Judge Herbert V. Walker estimated the trial of Sen. Robert F. Kennedy's assassin might last as much as three months.

The state say it expect to wray up rebuttal today with testimony by a psychologist, Leonard Olinger, of the University of Southern California.

The three defense lawyers and two of the prosecutors are expected to deliver closing arguments. Predictions are the jury of seven men and five women will get the case Friday.

If they find Sirhan guilty of first degree murder, a brief trial to fix his penalty would follow.

Dr. Seymour Pollack, the state's main psychiatric witness, wound up his testimony in the abbreviated Good Friday session. He began his testimony a week earlier. He left the stand still saying that Sirhan, although mentally ill, was able to premeditate meaningfully and maturely the assassination—an essential point for a first degree murder verdict.

The defense hopes to save Sirhan from the gas chamber by showing him incapable of premeditation.

Four harness horse drivers won more than $1 million in purses during 1968. They were Billy Haughton, Stanley Dancer, Del Insko and Lucien Fon-

PRESCRIPTIONS
Phone 573-3531
COURTEOUS PROFESSIONAL SERVICE
Since 1920
STINSON DRUG
Photo Supplies — Gifts
Sick Room Supplies
Cosmetics
Fresh Refrigerated Candy
1815 25th

For Courteous & Reliable
REAL ESTATE SERVICE
Call Or See
JACK & JACK REALTY
611 E. Hwy. Ph. 573-3452
"Member Snyder Real Estate Board"

QUALITY WORK & SERVICE
- Cleaning - Tailoring
- Laundry Service
- Re-Weaving-Alterations
- Factory Hat Blocking

Highland Park Cleaners
B. S. Hwy. Ph. 573-7261

HYDRAULIC JACK REPAIR
In Our Jack Shop — One-Day Service
Jacks For Sale!
CENTRAL TIRE SERVICE
1931 25th St. Ph. 573-3567

Gibson Discount Pharmacy
"PROFESSIONAL HEALTH SERVICE AT DISCOUNT PRICES"
DON MUENZLER — REGISTERED PHARMACIST

Guardian Maintenance — CHEVROLET — OK
Les Francis Chevrolet Co.
25th & Ave. H Phone 573-6456

Clark & Smith Gas Co., Inc.
"METERED DELIVERY"
Butane & Propane Gas
Gulf Warehouse
1607 25th 573-3516

House Of Flowers
"Flowers For Every Occasion"
2804 Ave. S 573-9600

ART SUPPLIES
Books — Hallmark Cards
Monograming On All Paper Goods
BENNETT OFFICE SUPPLY
1918 25th St. Ph. 573-7202

Home Owned—Locally Produced—For Particular People

When The Unexpected Occurs
There's nothing more helpful than the sympathetic care you'll find at . . .
Since 1950
BOLGER FUNERAL HOME

ALWAYS AT YOUR SERVICE
DAY OR NITE
NOBLE AUTO CENTER
909 25th
Nite 573-6481 Day 573-6792

CHAIN LINK FENCE
NOW MANUFACTURED IN SNYDER
See Us For Details
A-1 FENCE MFG. CO.
2401 Ave. T 573-7635

ROACHES
$9.95
Professional Service Guaranteed
BONDED · INSURED
Ph. 573-9863
AAA EXTERMINATING

TURN-KEY CONSTRUCTION SERVICE
J. L. WADLEIGH CONSTRUCTION
3405 Ave. S 573-2394

ANTIQUE AND SPANISH COLONIAL FURNITURE
LAMP PARTS AND SHADES
CHOICE ANTIQUES
710 25th

Personlized Cleaners
For Those Who Care
- Modern Equipment
- Expert Workmen
- Free Delivery

JOE GRAHAM Custom Care CLEANING
2417 Ave. S 573-3401

ALLEN SEWING MACHINE CENTER
Singer—Brother—Elna
Good Housekeeper
- Sales
- Service
- Rentals
- Repairs
- Supplies

Phone 573-2812
2415 Ave. S

Jeep
Full line of 4-wheel drive work and play vehicles.
6 OR V8
WAGONEER
GLADIATOR
4 OR V6
UNIVERSAL
SALES • SERVICE • PARTS
QUICK AUTO SERVICE
871 25th St. Phone 573-5323

EZELL-KEY FEED & SEED
"For Better Feed"
- Feeds
- Seeds
- Insecticides
- Fertilizer

1615 26th St. Phone 573-6691

LITTLE MEXICO CAFE
NOW AT NEW LOCATION
Formerly The Town House Restaurant
Lubbock Highway Ph. 573-9169

McALISTER TRANSFER & STORAGE
Jeral Beard — Dial 573-6337

SNYDER RADIATOR SERVICE
Cleaning Repairing Recoring
Frank D. Stephenson
"The Radiator Man"
1105 Ave. T Phone 573-2131

PRESCRIPTION SPECIALISTS
Competent Registered Pharmacist To Serve You
SNYDER DRUGS
Big Spring Hwy. Ph. 573-5333