MONDAY

THE SNYDER DAILY NEWS

VOL. 9, NO. 231 | SNYDER, TEXAS, MONDAY, JANUARY 26, 1959 | EIGHT PAGES—PRICE 5c

NEAR TRAGEDY ON MOVIE SET—Spanish actor Luis Santana, his costume afire, runs across the set during the filming of "Solomon and Sheba" in Madrid. Looking on in horror is actress Gina Lollobrigida, whom Santana was supposed to try and assassinate. While struggling with her he bumped against a hanging brazier and his clothing caught fire. He escaped with minor burns. The mishap was recorded by the movie cameras and will remain in the picture. (AP Wirephoto)

Ex-Judge To Explain His Action Today

MONTGOMERY, Ala. (AP) — An ex-state judge who doggedly withheld voter records from the U.S. Civil Rights Commission must answer today for his defiance of federal court.

Former Circuit Judge George Wallace could get anything from a reprimand to a jail term and fine as he appears to show why he should not be punished for contempt of court.

The fate of Wallace, a private citizen now practicing law in his home town of Clayton, Ala., rests in the hands of a former law school classmate, U.S. Dist. Judge Frank Johnson Jr.

Wallace, 39, must explain his conduct in giving the voter records of Barbour and Bullock counties to hurriedly called grand juries in his court.

He was under orders to make the records available to civil rights investigators, who were looking into complaints Negroes in those and other counties had been denied voting privileges.

Agents eventually gained access to the files through the grand juries, but Johnson still cited Wallace for contempt. He said Wallace failed to comply with his order, and used devious methods to make the voter records accessible.

The contempt citation came two weeks ago. Wallace's term expired a week ago and his brother, Jack Wallace, succeeded him. George Wallace ran for governor last year and came in second.

Defiance for Wallace did not begin with Johnson's orders. When the Civil Rights Commission subpoenaed him and the records for a hearing Dec. 8-9, he refused to attend.

A firm supporter of states rights and segregation, Wallace contended the commission had no right to examine the Barbour and Bullock records. He said the files had been impounded since Oct. 28 and Nov. 21 for grand jury probes of voter irregularities.

Three weeks ago, faced with Johnson's second order, Wallace called the juries into session on a few hours' notice and handed them the records.

Seaton Calls For Hawaii Statehood

WASHINGTON (AP)—Secretary of the Interior Fred A. Seaton told Congress today "we need Hawaii as an equal partner as much as Hawaii needs statehood."

Seaton was the first witness as the House Insular Affairs Committee opened hearings in a new congressional drive to make Hawaii the 50th state.

He said the Eisenhower administration favors immediate passage of statehood legislation but recognizes that Congress must set its own schedule.

"The grant of statehood to Hawaii will prove to the world—and particularly to Asia—that we practice what we preach," Seaton said in prepared testimony.

"I say we need the participation of Hawaiians in our counsels, and their advice and experience in dealing with the peoples of the Orient."

He pointed out that Hawaii is the only incorporated territory now, and its 59-year apprenticeship in territorial status is longer than was required of any of the present states.

Long before annexation in 1898, he said, Hawaiians were thoroughly imbued with American ideals and American culture and the Americanization has continued at a rapid pace since incorporation.

He rejected arguments that Hawaii is susceptible to control by Communists.

"The fact is that the people of Hawaii, time after time, have utterly rejected the Communist philosophy and every attempt of Communists to influence their government," Seaton said.

"The people of Hawaii wrote into their proposed state constitution a far-reaching prohibition against any Communist holding public office or public employment of any kind."

He also recounted that the Hawaii Legislature in 1949, during a prolonged dock strike, passed laws giving the territorial government comprehensive power to seize the docks in event of a strike. Those laws have been an issue in four subsequent general elections but are still on the books today.

And, Seaton continued, there were warnings communism would control the 1950 constitutional convention but instead the convention adopted "the strongest kind of anti - Communist protective language."

Seaton said Hawaii is economically and politically qualified for statehood and has a population of about 635,000, larger than that of six of the present states.

To the argument that Hawaii is not contiguous to the rest of the United States, Seaton said: "The admission of Alaska provides an excellent rebuttal. Contiguity is not, in this day of jet transportation, essential to preserve our union."

Adlai Blames People For Educational Ills

By G. K. HODENFIELD
AP Education Writer

SAN FRANCISCO (AP) — Adlai Stevenson charged today that the American people themselves must shoulder the blame for the ills of public education in this country.

"If the community wants driver education or bachelor cooking instead of Latin and mathematics, it will get it," he told the annual convention of the National School Boards Assn. in a prepared address. "And if the colleges give scholarships to boys with coordinated bodies rather than with coordinated minds, what will a student value?"

The titular head of the Democratic party reminded the school board members from across the nation that "students and their families are reluctant to borrow for education. They will buy TVs, autos, washing machines, even travel, on time and credit, but not education for their children. Is it less necessary?"

He said "improvement is imperative," despite "the anti-intellectualism of so many communities, the inertia of so many pupils, and the poverty of so many school districts."

Stevenson rapped the nation's schools of education and teachers' colleges for what he said was living in isolation from the sources of intellectual ferment in the great universities.

"There has been too much emphasis on how to teach a child, rather than what to teach him," he said. "The emphasis must be restored to teaching teachers the solid content of history, science, English, etc., instead of the techniques of teaching."

He said, "Personally, I doubt if we ever again have enough teachers, let alone enough good ones. We will have to have more recourse to the new techniques of teaching by film and television. Happily, the American teacher, no longer dependent on the printed page, can now draw from a vast library of remarkable educational films to open the doors of a child's mind."

Help Offered To Push Road Plans

A delegation from the Chamber of Commerce met this morning with the county commissioners court to inquire as to the status of the proposed widening of Thirty-seventh Street and to offer help to the court in expediting the project.

Meeting with the court were representatives of the chamber highway and safety committee, headed by Joe Williamson. Also in the delegation were J. W. Phillips, Clyde Hall, S. S. Steinberg, Harold Bennett, and Grady Elder.

Members of the court told the group that they, too, were intensely interested in pushing the project.

The State Highway Department once, about three years ago, set up funds for widening the street from the Big Spring highway to the Sweetwater highway and promised to do it if the county would furnish right-of-way.

The county failed to secure the right-of-way, however, and the highway department used the funds elsewhere.

Members of the court this morning told the chamber committee that they had asked Jake Roberts, district highway engineer, to attempt to get the project reinstated and assured him that the court would give its backing to the project and secure the right-of-way for the wider road.

The county has some $40,000 in the lateral road fund which can be used for right-of-way purposes.

In the discussion, it was brought out that the right-of-way for the widening would have two serious, possibly costly, problems. One was that three city water wells, now owned by the Colorado River Municipal Water District, are in the path of the needed land. There is also one house which may not be movable.

Williamson told the court that the committee was not appearing as a pressure group but to show interest in the project. The street is not a good thoroughfare now, he said, and property owners along the route cannot develop the property as long as the status of the road is unsettled.

The committee would give any kind of assistance possible, he said, in helping to push the project, including appearing before the state highway commission if a hearing is necessary.

In other action this morning, the

See ROAD, Page 2

Thieves Enter Church Here

Purses, money, papers and credit cards were stolen from a cloak room during the morning services at the First Baptist Church here yesterday morning.

Police said that seven thefts from the church had been reported, and that there possibly were others not yet reported.

"The vandal apparently slipped into the cloak room through a rear entrance to the church during the services," police said.

Missing were a billfold containing about $17 owned by Mrs. J. C. Bennett, 2317 Sunset; one owned by Billie Lanier containing $5 or $6; purses owned by the wife and daughter of Virgil Mott, educational director of the church; a purse containing $18 and papers owned by Mrs. E. W. Free, 2803 Thirty-fourth; a purse containing $20, courtesy cards and papers owned by Mrs. Tom Fulton, 2609 Avenue J; and a purse owned by Mrs. Charlie Youngblood, 3109 Avenue T.

Oilfield Worker Hurt In Mishap

An oilfield worker was injured early this morning in a accident at an oil rig 17 miles northwest of here near Fluvanna.

He is Thomas Barton, 23, of Star Hotel, an employe of O. P. Leonard Drilling Co. of Fort Worth.

Barton was caught in a catline while working at a rig on the Noel Lease near Fluvanna at 2:35 a. m. this morning. He was taken by Bell ambulance to Cogdell Memorial Hospital.

Hospital attendants said Barton suffered broken ribs.

WEATHER

SNYDER TEMPERATURES: High Sunday, 72 degrees; low, 28 degrees; reading at 7:30 a.m. today, 28 degrees. High Saturday, 70 degrees; low, 39 degrees; reading at 7:30 a.m. Sunday, 42 degrees.

North Central Texas: Mostly cloudy through Tuesday, colder tonight and in south Tuesday. Lowest tonight 26 to 36.

West Texas: Partly cloudy to cloudy through Tuesday, colder Tuesday and in most sections tonight and in Panhandle and South Plains this afternoon. Lowest 18 to 28 in Panhandle and South Plains tonight.

East Texas: Partly cloudy and mild this afternoon. Partly cloudy to cloudy tonight and Tuesday turning colder interior. Lowest near freezing extreme north tonight.

South Central Texas: Partly cloudy and mild this afternoon. Partly cloudy to cloudy tonight and Tuesday turning colder in north.

Gulf: Variable mostly east winds 8 to 18 m.p.h. and partly cloudy through Tuesday.

Sex-Business Link Draws Fire Of NAM

NEW YORK (AP)—The National Assn. of Manufacturers today criticized CBS commentator Edward R. Murrow for a radio program linking prostitutes to big business deals.

The NAM said the program may have been designed to divert the attention of the Senate Labor-Management Committee from union activities to "the use of sex by business."

The program, "The Business of Sex," was broadcast on the CBS radio network last Monday night. Anonymous participants, described as high-paid call girls and businessmen, asserted that prostitutes were employed to help swing business deals and that some companies put them on a public relations payroll or paid them a monthly fee for their services.

In an editorial for the Jan. 30 edition of the NAM news, the association said the chief beneficiary of the program will be the labor unions, "who desperately need something to divert the public spotlight from their own wrongdoings to the sins of business, even if, as in this case, the 'sins' turn out in the end to be mostly a hoax."

The association said union leaders were already "clamoring for the McClellan committee to turn its attention from their activities to the use of sex by business, which perhaps is the purpose of the program presented by Mr. Murrow."

The program stirred up a furor in the business world. Some businessmen here claimed in general that they had never heard of companies using call girls to influence contracts.

The NAM editorial said:

"While it would be idle to deny that, in business as well as in virtually every other human activity, unscrupulous individuals have used, are using, and will continue to use commercialized sex to further their purposes, for Mr. Murrow to convey the impression, as he plainly sought to do, that big corporations go in for this as a matter of policy is a blow below the belt which is unworthy of Murrow and of CBS."

TICKETS MOVING FOR C-C BANQUET

About 150 tickets had been sold by this morning for the annual Chamber of Commerce banquet here, which will be held tomorrow night.

The banquet will be at 7:30 p.m. tomorrow in the high school cafeteria.

Josh Lee of Oklahoma City, former senator and former member of the Civil Aeronautics Board, will be main speaker. At the banquet, new officers, headed by Dr. John Blum, president, will succeed the 1958 slate, headed by R. C. Patton.

Tickets which are $2.50, will be available at the chamber office through tomorrow.

Cabinet In Italy Quits

By EUGENE LEVIN

ROME (AP)—Premier Amintore Fanfani's Cabinet resigned today because of a defection by a minority Moderate Socialist.

The pro-Western prime minister who heads the Christian Democrats handed his resignation and those of his 20 ministers to President Giovanni Gronchi.

In accordance with tradition, Gronchi did not accept the resignations at once. But he made clear he would, and asked the Fanfani Cabinet to continue in office only as a caretaker regime.

Gronchi announced he would start consulting political leaders Wednesday on the formation of a new government.

He might ask Fanfani or another Christian Democrat of the party's left wing to try a new coalition, possibly with the Liberals or Republicans replacing the faltering Social Democrats.

It seemed more likely, however, that a Christian Democrat rightwinger might be called to try a rightist coalition with the Monarchists, or a minority one-party Christian Democrat Cabinet.

Part of Fanfani's trouble has been opposition from his party's right wing, led by former premiers Mario Scelba and Giuseppe Pella, both potential candidates to head the new government.

Solons Back On Job Today In Austin

AUSTIN (AP)—The Legislature, which hasn't figured out how to pay its own bills yet, came back to work today to decide how to solve the state's financial crisis and what to do about a big stack of other legislation.

Expected to take top priority was the bill to transfer money from special funds into the general revenue fund, from which it can be used to pay the expenses of the current session, including salaries of legislators and their employes.

The House and Senate failed to agree on either the amount of revenue needed or the sources for it last week.

Not much else can be done until House Speaker Waggoner Carr and Lt. Gov. Ben Ramsey name their committees for this session. When the committees are named, hearings can begin on bills and proposed changes in the constitution.

Interest continued to center on the various proposals to get the state out of a mounting deficit and put it in the black for at least the next two fiscal years.

A number of bills to do this were filed while the members took a four-day holiday over the weekend. Key items included a corporate income tax, Gov. Daniel's proposed hikes in liquor, new automobile and tobacco levies, a gross receipts tax for manufacturers, and a bill to increase the tax paid by the state's 17 largest oil companies.

Other key bills included the Hale - Aikin proposals for a 180-day school year and pay increases for teachers, a plan which would require political party affiliations to be listed on poll tax receipts, small loan company regulation and an increase in the load limits for trucks on the state's highways.

Two Persons Killed In Auto Collision

WACO, Tex. (AP)—Two persons were killed early today when two cars collided 4 miles north of here on U.S. Highway 81.

Killed were Charles Ray Brow, 28, of El Mott and Dewayne Ashby, 15, of Plano. Three other persons were injured.

HIS OWN DISAPPEARANCE

Man Offers Help In Investigation

JACKSONVILLE, Fla. (AP) — James E. Harrison offered help today in a nationwide investigation of his disappearance more than three months ago.

Harrison turned up alive and well in Phoenix, Ariz., 110 days after his station wagon was found in Jacksonville. He said he could remember nothing, but an officer said he is not convinced Harrison's story is true.

Lt. H. L. Sands of the Duval County sheriff's office said after interviewing Harrison at Miami Sunday that "there are too many points in his story I find hard to believe." But he added he had checked Harrison for weeks "and every indication is that he is of excellent character."

Officers still suspect someone was slain in Harrison's station wagon Oct. 7 but they haven't been able to find a body.

Harrison, 32, an Indian River City business man, told police an armed man forced his way into his station wagon at a stoplight in Cocoa, Fla., and demanded a ride to Jacksonville.

Harrison said he couldn't remember anything between driving his car into a Jacksonville parking lot at the gunman's order, and waking up Friday night at Phoenix.

Officers said they discounted a California convict's repudiation of a confession he made to killing a man with Harrison's identification papers at Jacksonville.

Roy Victor Olson, 29, facing a five-year sentence for slaying a Sacramento, Calif., television announcer, said he buried the man in a shallow grave south of here.

The confession said Olson and James A. Leach, 21, of Jellico, Tenn., were given a ride near Lake City to Jacksonville Oct. 7 by a man Olson thought was Harrison. Harrison's bloodstained station wagon was found abandoned here a week later.

Olson said he stole the vehicle after slugging and stabbing the driver, then left the station wagon in Jacksonville.

Leach, arrested after Olson's confession and held temporarily at Knoxville, Tenn., was released on his own bond Sunday.

J. C. Patrick, chief investigator for the Duval sheriff's office, said state and county warrants against Leach were dropped.

"We're going to nail this thing down once and for all," Patrick said. "We are going to ask the cooperation of every police agency in this country in tracking Harrison's movements."

Dense Fog Covers Big Texas Area

By The Associated Press

Foggy weather resulting from cold air that tumbled across Texas greatly hampered air traffic over the state Monday.

Patches of dense fog, along with drizzle, closed in on wide areas of the state from the Lower Rio Grande to the upper Texas Panhandle.

The fog was so thick at Galveston that both air and water traffic was virtually at a standstill. No planes were flying in that area, and the Coast Guard said the only boat moving in Galveston bay was the Bolivar ferry.

Zero ceilings were reported at San Antonio and Amarillo.

Dalhart at mid-morning had subfreezing weather of 23 degrees with visibility down to a fourth of a mile.

The cold front put an end to the spring-like weather of the past two days.

Early in the day the cold front, a moderate one, extended from Texarkana to south of Dallas to north of San Angelo and Northwestward through the Pecos Valley.

The Weather Bureau said the front would continue to push southward during the day.

Early morning temperatures ranged from 25 degrees at Dalhart to 54 degrees at Brownsville.

Ahead of the front, temperatures were generally in the 50s but to the north they dropped off into the 30s and 20s. Pre-dawn readings ran from 25 degrees at Dalhart to 55 at Brownsville and San Antonio. Fog was reported in the Panhandle and also along the coast.

The forecast called for increasing cloudiness, scattered showers and sub freezing temperatures in West Texas and the upper portions of North Central Texas Monday night.

Bright sunshine sent temperatures soaring over the state Sunday. Afternoon maximums ranged from 55 degrees at Dalhart to 76 at Lubbock, Presidio, Wink and Childress.

Seek Couple In Slaying

NEW YORK (AP)—The assistant manager of a popular Broadway jazz spot was slain early today in a brief scuffle at one of the night club's bars. Police spread a 15-state alarm for a man and woman who left the place moments later.

The fatal assault was indistinctly witnessed through a haze of cigarette smoke and the glare of spotlights, by several of the musicians on the Birdland bandstand.

The victim was Zachariah Levy, 36, of Valley Stream, N.Y. Police said that he was killed by a stab wound in the chest.

The couple sought were a 5 foot 10 heavyset man of about 45 with blue eyes, sandy hair, clad in a brown suit; and a dark complexioned, short woman of about 30 who was wearing a dark, low cut dress and black evening coat.

POLL TAX SCORE

Poll taxes paid	1,770
Exemptions	650
Qualified voters	2,420

Wilson Opposing Proposed Merger

AUSTIN (AP) — Atty. Gen. Will Wilson said today a temporary restraining order has been issued to stop Sinclair Oil Corp. from merging with Texas Pacific Coal and Oil Co.

He said District Judge Jack M. Langdon of Fort Worth signed the order today.

The antitrust suit alleged Sinclair, Lehman Brothers of New York and others acquired 40 million dollars worth of stock in Texas Pacific Coal for the purpose of bringing about a merger. The suit said this would cut down on competition and was a violation of the state antitrust laws.

"The ever-increasing centralization of business units is potentially as dangerous to us as is the centralization of government," Wilson asserted.

"We feel that the policy of the antitrust laws in preventing the merger of companies in this situation is basically good and that their enforcement is in the interest of a sound economy in Texas.

Wilson said Sinclair contends that it is no longer practical for an oil company which does not have it own pipe line and service stations to expand. The company also claims a relatively small independent oil company cannot survive and that oil companies must have foreign production to survive, he said.

"We hope and believe that all of these premises are false," Wilson said.

The attorney general said the antitrust suit was filed "to preserve the integrity of the Texas Pacific Coal and Oil Co. as a going concern. It has been a good company—good to its employes—profitable to its shareholders—and a fine corporate citizen. We do not feel that it should be swallowed up in the fashion attempted simply because Sinclair needs more proven reserves of oil."

Bicycle Inspection Schedule Launched

The schedule of lectures, skill exercises and inspections in the Bicycle Safety Program here this week will be held the next three days, Mrs. Wilton N. Jones, program publicity chairman, said.

Safety inspections of the bicycles will also be made at the same times.

Officers of the Snyder police department will make the inspections and conduct the skill exercises.

First inspections and excercises will be held from 8:30 to 1:30 o'clock tomorrow at West Elementary School. North Elementary School's inspections and exercises will be held from 1:30 to 3:30 o'clock tomorrow afternoon.

Wednesday the exercises will be held from 8:30 to 11 o'clock at Central Elementary School and from 1:30 to 12:30 o'clock at Lincoln School, and from 12:30 to 3:30 o'clock at Northeast Elementary School. The inspections and tests will be concluded Thursday with the Junior High Schedule from 8:30 to 10 o'clock Thursday morning, and at East Elementary School from 10 to 11:30 o'clock.

Items to be checked in the inspection of each bicycle will be:

Rear Wheel: brake adjustment, brake's holding ability, cone tightness, chain tension, wheel tightness, and for missing spokes.

Front wheel: cone tightness, wheel tightness, missing spokes.

Tires: checks of both front and rear tires for needed repairs; handle bar adjustment, hand brake (if any) adjustment, the saddle, pedals, crank hanger bearings, frame, fenders, rear reflector, and front light.

The police department will make a record of the make, model, age and serial number of each bicycle, and record the name of the owner and riders, and their ages and addresses to assist in return of lost or stolen bicycles.

Weekend Violence Claims 20 Lives

By The Associated Press

Violent deaths claimed at least 20 lives in Texas over the weekend with traffic fatalities accounting for 9 of the fatalities.

The death count by The Associated Press covered the period from 6 p.m. Friday to midnight Sunday.

J. Louis Davidson, 82, retired vice president of the Gibraltar Savings & Loan Assn., died Sunday in Houston of injuries suffered in an auto accident there Friday.

Manuel Guzman Benites, 20, of Austin was stabbed and killed early Sunday in a roadside fight. Officers charged Richard Hernandez, 21, also of Austin with murder.

Clay Devine, 89, of McAllen, was found hanged Sunday. Officers said the body was suspended with a wire around the neck from a beam in the rear of a McAllen laboratory. A verdict was pending.

Jack Clay Sparks, 19, student at Sul Ross State College at Alpine, was killed when his car struck a culvert north of Rotan early Sunday.

Jesse Hickman, 31, Negro, was shot fatally at Fort Worth by one of two policemen who caught him robbing a service station early Sunday.

A car-truck collision south of Sterling City killed Charles H. Luckert Jr., 40, of Midland Saturday night.

Reymundo Zamilpa, 29, was struck and killed by a car near Santa Maria, in Cameron County, Saturday night.

Willie McNeal, 54, Negro, was stabbed fatally during an argument at a San Antonio bar Saturday night. Another Negro was arrested.

Richard Anderson was struck and killed by an automobile Saturday five miles north of Mineral Wells.

George Burrell, 23, a Negro laborer, was shot to death in Houston Friday night in an argument over a $3 debt. George Henry Lockhart, 47, was charged with murder.

Pedro Juarez, 14, an elementary school student of Donna, was accidentally shot to death as he climbed from a truck. Officers said the trigger of a 12-gauge shotgun apparently hung on something in the truck seat.

Johnnie Harold Estes, 37, who had been arrested on a peace disturbance charge, was found hanged inside the Lancaster jail Friday night. A justice of the peace ruled his death was a suicide.

James E. Ramsey, 84, died Saturday in Denton of burns received when his clothing caught fire at a nursing home.

Frank Washington Nolan, 64, of Santa Palo Pinto County, was killed and his wife and another person injured when his pickup truck overturned south of Palo Pinto Saturday.

Mrs. Violet C. Sallee, 68, was fatally injured Saturday in a two-car collision at San Antonio. No one else was injured.

Marvin Wesley Parker, 31, of Irving, was found shot to death Saturday in Fort Worth. A justice of the peace ruled death by suicide.

Joe Carl Nevil, 26, of Dallas, was killed Friday night at Majors Field near Greenville when an Air Force tanker plane on which he was working exploded and burned. Four other men were injured, two seriously.

William H. (Billy) Pfiefer, 31, was killed Friday night in Port Arthur when the car he was driving plunged into the ship channel.

Ramon Martinez, 18, of Edinburg, was killed and Ignacio Salazar Jr., 19, also of Edinburg, was injured Saturday night in McAllen when their automobile ran off the road and jumped a drainage ditch.

Gordon Loyd, 32, died Sunday when he slipped into a storage tank and was covered by tons of grain at a warehouse in Houston.

ROAD

Continued From Page One

commissioners court voted to call for bids on lighting of a baseball park in the new county park in north Snyder. It also employed Merritt's Welding Shop to build backstop, wings, cable post fence around the field, player cages, and outfield mesh wire fence for $1,483.-15. W. J. Ramsey, park superintendent, is to supervise the work.

The court authorized Ramsey to employ E. E. Carlile of Ira as caretaker of the new community center being completed by the county at Ira at a salary of $100 a month. He is to start work Feb. 1.

Authorization was also given for the hiring of a park attendant for the county baseball park at Hermleigh.

The court told Ramsey to go ahead with plans for building six covered picnic tables in the western portion of Towle Memorial Park. These will also have steel barbecue units. Funds were budgeted for those improvements.

Town Facing Big Clean-Up

MEADVILLE, Pa. (AP) — Residents of this northwestern Pennsylvania community faced a formidale clean-up task today as ice-choked French Creek returned slowly to its banks.

A citizens committee named by Mayor George X. Simonetta estimated damage from the city's record floor would run to five million dollars.

Demolition experts will continue to blast openings in two huge ice jams which kept about 10 per cent of this community of 25,000 under water for five days. Daily blastings thus far have shown no apparent results.

An estimated 2,000 persons fled their homes after French Creek rose to 62.5 feet—3½ feet above flood stage—when a sudden thaw and heavy rains caused a number of streams in western Pennsylvania to spill their banks last week.

Some of the refugees have moved back into their homes. Others preferred to stay with relatives or in a special evacuation center set up in a junior high school.

Problems facing the evacuees included lack of heat, broken power lines and frozen water pipes.

THE SNYDER DAILY NEWS

Published Sunday morning and each evening except Saturday by the Feather Printing and Publishing Co., Inc., at Snyder, Texas.

Entered as second-class matter at the Post Office at Snyder, Texas.

HERBERT FEATHER, Publisher.

SUBSCRIPTION RATES: By CARRIER in Snyder 35 cents per week. $1.50 per month. By mail in Scurry and adjoining Counties, one year $9.95. Balance of Texas, one year $12.50. All other States $15.00.

MEMBER OF THE ASSOCIATED PRESS

The Associated Press is exclusively entitled to use for republication all news dispatches in this newspaper, also local news published herein. All rights reserved for republication of special dispatches.

Any erroneous reflection upon the character, standing, or reputation of any person, firm or corporation which may occur in the columns of THE SNYDER DAILY NEWS will be gladly corrected upon being brought to the attention of the management.

The publishers are not responsible for copy omissions, typographical errors or unintentional errors that may occur other than to correct it in the next issue after it is brought to their attention.

All unsolicited articles, manuscripts, letters and pictures sent to the Daily News are sent at the owner's risk and The Snyder Daily News expressly repudiates any liability or responsibility for their custody.

HOSPITAL NOTES

COGDELL MEMORIAL

ADMISSIONS — Virginia Love, 516 East Highway; Esther Cadena, Gen. Del; Marianne Robertson, 2805 Richland Avenue, San Jose, Cal.; Ronnie Beaver, Fluvanna; Danny Way, Route 3, Box 95; Dona Womble, 317 Twenty-third Street; Evelyn Diggs, 301 Thirty-sixth Street; Ruth Diggs, 301 Thirty-sixth Street; Ivy West, 1207 Twenty-sixth Street; Arthur Ward, Diamond M Ranch; B. D. Garrison, Route 2, Hermleigh; Randy Underwood, 2512 Twenty-ninth Street; Henry Nichols, 407 Thirty-third Street; Clyde Wilcox, 2626 Hickory, Abilene; Sandra Duckworth, Clairemont Route; Preston Watson, 316 Twenty-fifth Street; James Ogden, Lamesa highway; Juanita Soliz, Route 2, Hermleigh; James Rosson, Route 2, Box 222; Betty Gill, 2211 Twenty-fifth Street.

DISMISSALS — Nancy McClelland, 1902 Coleman; Maxine Baldwin, Colorado City highway; Mary Ellen Wise, 326 Thirty-fourth Street; Ronnie Hudgins, Gen. Del.

Guest Finds Four Dead

PHILADELPHIA (AP) — When Katherine Haiges came to dinner Sunday she found her hostess and three other people dead from carbon monoxide fumes.

Daniel Doyle, 65, a retired railroad employe, was sitting in a car in the basement garage. The gas tank was empty and the motor had stopped, but the ignition was on.

Doyle's wife, Cecelia, 55, was still alive when Miss Haiges, 23, finally managed to get into the house with the help of a neighbor who had a key.

But the Doyle's daughter, Marie, 24, who had invited Katherine to dinner, was dead. So were Ernestine K. D'Estel, 68, and Joseph Gately, 27, the others who lived in the two-story row house. Mrs. Doyle was in critical condition.

Sgt. John J. McBride of the homicide squad said: "It has all the earmarks of a suicide with an unfortunate aftermath."

J. E. Elliott Dies In Texarkana Today

J. E. Elliott, 80, father of Mrs. O. T. Pynes and grandfather of Mrs. Robert H. Hargrove, both of Snyder, died at 4 a.m. today in a Texarkana hospital.

Mr. Elliott, who had been in ill health for several years, had been hospitalized for treatment of a serious illness for the past two weeks. Mrs. Pynes had been at his bedside during the recent illness.

Dr. and Mrs. Hargrove and Mr. Pynes planned to go to DeKalb, the family home, where funeral services will be held. Time of the service had not been learned this morning.

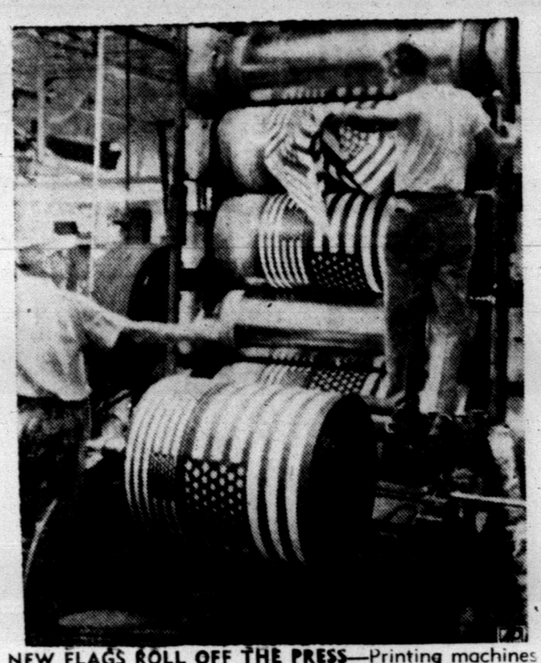

NEW FLAGS ROLL OFF THE PRESS—Printing machines at the Rock Hill Printing and Finishing Co., Rock Hill, S. C., have begun rolling out the first of 250,000 new American flags. The firm was one of the first to get the new flag design to the presses. (AP Wirephoto)

Cuba Takes Note Of Outside World

By ROBERT BERRELLEZ

HAVANA, Cuba (AP) — Cuba's revolutionary government after a hectic three-week organizing period is turning its attention to the outside world.

A good deal is certain to be heard from provisional President Manuel Urrutia and his Cabinet ministers on Cuba's economic and political role in international affairs.

Urrutia's regime has been overshadowed by revolutionary chief Fidel Castro and his war crimes trials of ex-dictator Fulgencio Batista's lieutenants.

Castro's visit to Caracas may have coincided with the end of the new government's most difficult period.

Urrutia has had to find qualified personnel to fill civil posts vacated by the mass cleanout of Batista supporters. He has had to act quickly to meet such urgent problems as getting the vital sugar harvest underway and repairing war-damaged highways, railways and communications.

A harassing factor has been foreign criticism of the speedy military conviction and execution of so-called war criminals and the carnival atmosphere in which the public trials opened in Havana last week.

The second Havana trail was scheduled to start this afternoon. But reliable sources said it would be held at Camp Columbia, the army headquarters outside the city, and not in the 17,000-seat Sports Palace.

The next defendant is a Batista army captain, Pedro Morejon, 38, accused of assassination, homicide, and robbery.

The first Havana defendant, Maj. Jesus Sosa Blanco, was convicted and sentenced to die before a firing squad after a 13-hour trial which was broadcast, televised and interrupted repeatedly by the jeers, hisses and laughter of thousands in the audience.

Over the weekend there also was a moratorium on executions, an indication that the judgment of war criminals will proceed at a more deliberate pace. A further indication was the Supreme Military Tribunal's decision not to hear Sosa Blanco's appeal until Tuesday.

Despite the uproar over the trials, Urrutia and his Cabinet have been conferring day and night, trying to work out the government's future course of action.

Only in the past few days has Urrutia completed his Cabinet in a news conference Sunday. Foreign Minister Roberto Agramonte outlined the government's position on several matters.

Agramonte disclosed that a ministerial committee has been set up to study Cuba's position toward renewal of the sugar act now pending in the U.S. Congress.

Out-Patients Quizzed In Kidnaping

NEW YORK (AP) — A canvass of all out-patients who visited Metropolitan Hospital last Wednesday is the latest phase of the frustrating search for the kidnaped Tavarez baby.

Forty investigating teams—each composed of an FBI agent and a city detective—began the house-to-house check Sunday, hoping to locate the woman who abducted baby Johnny.

Hospital employes also were being interviewed in the effort to turn up some trace of the missing child, taken from his home Thursday when he was 23 days old.

The kidnaper apparently first saw the baby Wednesday at the hospital, where the mother, Doraliza, 31, had taken him for treatment of a lingering cold.

The woman, who gave her name as Gladys Garcia, went to the Tavarez' tiny West Side apartment with the mother and child and returned the next day with a Bronx address where she said Mrs. Tavarez could find more spacious living quarters. She offered to baby-sit with Johnny.

The Bronx address turned out to be a post office. When Mrs. Tavarez returned home, the woman and child were gone.

BIRTHS

Mr. and Mrs. Badger Robertson, San Jose, Cal., are parents of a nine-pound, five-ounce daughter, born at 4:49 p.m. Friday in Cogdell Memorial Hospital. Maternal grandmother is Mrs. R. J. Randals, Lamesa highway.

A son weighing six pounds, seven and one-half ounces was born at 5:11 p.m. Sunday to Mr. and Mrs. Augustine Soliz, Route 2, Hermleigh, in Cogdell Hospital.

Steve Galios led the Air Force Academy football team in yards gained in 1958. He made 527 yards on 116 carries.

CANYON DRIVE-IN

Ph. HI 3-7212 Big Spring, Hwy.

Last Times Tonight

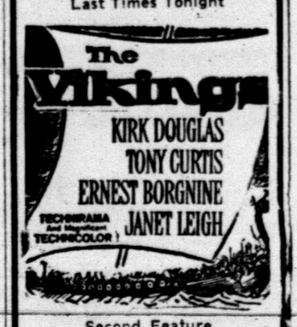

Second Feature

Plus Color Cartoon

SNYDER THEATRES PRESENT TODAY:

PALACE—"THE BUCCANEER"
Action Drama In Technicolor
With Yul Brynner - Charlton Heston

STARLITE—"THE BRIDGE ON THE RIVER KWAI"
Drama In CinemaScope & Color
With William Holden - Alec Guiness

SECOND FEATURE
"MURDER REPORTED"
Drama With Paul Carpenter

Hearing On Registration Suit Opens

AMERICUS, Ga. (AP)—A preliminary hearing on the first suit to force registration of Negro voters under the 1957 Civil Rights Act is scheduled for U.S. District Court today.

The hearing before Judge T. Hoyt Davis is on a motion of Terrell County, Ga., voter registrars to dismiss the suit as illegally brought.

The suit differs from proceedings in Alabama in that it asks the court to order Negro voters enrolled. The U.S. Civil Rights Commission in Montgomery seeks only information on Negro voting.

The suit seeks court orders to prohibit discrimination against would-be Negro voters and, specifically, against the refusal to register five college-educated Negroes. The five were turned down last April on grounds they could not read or write correctly.

The government alleges the five are qualified to vote and are being discriminated against because of race and color.

Lawyers for the registrars contend that the 1957 act is unconstitutional in vital provisions and that the suit is an invasion of state sovereignty.

Hayden's Ex Asks Citation

LOS ANGELES (AP) — Attorneys for Sterling Hayden's divorced wife say they will go to court today to seek a criminal contempt citation against Hayden, who is now believed sailing for the South Pacific.

Betty de Noon Hayden's attorneys said they would seek the citation from Superior Court Judge Emil Gumpert, who on Jan. 16 warned the 42-year-old actor not to take his four children with him on a yacht voyage to Tahiti.

Mrs. Hayden, 36, had expressed fear that the actor's 65-year-old schooner, the Wanderer, was unsafe for such a voyage. Two days after the hearing Hayden left Sausalito, near San Francisco, explaining that he was bound down the coast to Santa Barbara. The children were with him. A crew of 12 was aboard.

Saturday, letters he had written to members of the families of his crew came to light. They indicated he was sailing for Tahiti.

Yale basketball captain Bill Bodman comes from Flossmoor, Ill.

PUBLIC RECORDS

BUILDING PERMITS:

John C. Kittrell, residence, 401 Thirty-fifth Street, $9,000.

Cora Lockhart, carport, 2509 Avenue V, $300.

COUNTY CRIMINAL COURT:

Marion E. Cassels, plea of guilty to charge of driving while intoxicated, $73.50 fine and costs, three days in jail, six months drivers license suspension.

W. R. Gilchrest, plea of guilty to charge of driving while intoxicated, $73.50 fine and costs, three days in jail, six months drivers license suspension.

Felix Riojos, charged with theft.

John E. Derryberry, affray, appealed from justice court.

WARRANTY DEEDS RECORDED:

Mr. and Mrs. John C. Dodson, San Mateo County, Cal., Mr. and Mrs. Wylie Jackson, Hidalgo County, and Mrs. and Mrs. G. D. Johnson, Bexar County, to Helen May Horton, Monterey County, Cal., lots 3 and 4, block 117, Town of Fluvanna.

Mr. and Mrs. A. M. Rasey to Mr. and Mrs. Zed W. Wadzeck, lot 8, block 2, Morningside addition, except minerals.

Mr. and Mrs. Ivy G. Sturdivant to Mr. and Mrs. Ernest Lee, lot 7, block 8, Highlands addition, except minerals.

W. A. McGlaun to Roy Pilgrims, lots 1 through 4, block 20, Belmont Park Heights addition, except minerals.

Mr. and Mrs. Ralph W. Burney to O. L. (Jack) Burney, north half of section 143-97-H&TC, and east half of northeast quarter of northeast quarter of section 144-97-H&TC, except minerals.

Mr. and Mrs. Carl H. Jones to Mr. and Mrs. Wendell N. Shifflett, lot 2, block 42, Winston replat of portion of Colonial Hill addition, except minerals.

Arthur Townsend to O. L. Ferrell, tract in section 1, Townsend subdivision.

W. P. Martin, Lubbock County, to Jearld Smith, south 40 feet of lot 2 and north 30 feet of lot 3, block G, section 3, Martin addition, except minerals.

Mr. and Mrs. Joe W. Middleton to Marie Zimmerman, tract in section 181-3-H&GN, except minerals.

Walter Hales to Mr. and Mrs. Maxie W. Chaney, lot 1, block 16, Boothelland West subdivision, except minerals.

Jearld Smith to Mr. and Mrs. Ted Williams, west 90 feet of south 140 feet of lot 3, block 74, Grayum & Nelson second addition.

Mr. and Mrs. Harold Gene Kruse to Mr. and Mrs. J. L. Bunch, north 50 feet of lots 7 through 9, block 5, Wilmeth addition.

NEW VEHICLES REGISTERED:

Marvin Key from Lamb Chevrolet Co., 1959 Chevrolet four-door.

J. W. Key from Dupree Motors, 1959 Chevrolet pickup.

McCutchen & Graham Drilling Co., Wichita Falls, from Wilson Motors, 1959 Ford two-door.

John R. (Sam) Joyce from Wilson Motors, 1959 Ford four-door.

J. E. Sorrells from Wilson Motors, 1959 Ford four-door.

Geolograph West Central Texas Service Co. from Fred Jones, Inc., Oklahoma City, 1959 Ford pickup.

Israel Asks Council Meet

JERUSALEM (AP) — Israel today instructed its chief U.N. delegate, Abba Eban, to ask for a special Security Council meeting "on the series of Syrian acts of aggression."

The government decided Sunday to submit a complaint to the Security Council on Friday's killing of an Israel shepherd, Jacob Nir.

An Israeli spokesman said Nir was "shot dead by Syrian soldiers who had penetrated into Israel territory in a premeditated, planned action."

Man Uses Fan To Ward Off Tear Gas

CLINTON, Iowa (AP)—A farmer, using an electric fan to dispel tear gas fumes, held off 20 peace officers for six hours with a shotgun and wounded three persons Sunday.

Harold Laing, 45, was finally disarmed by Sheriff Marvin Bruhn after electricity to the farm home near here was cut off and more tear gas shells were fired into the house.

Bruhn said today Laing still has given no explanation for going berserk. The sheriff said the shooting may have started after an argument Laing had with his wife and brother, David.

Officers went to the farm after Charles Lizer, 49, employed by Laing, reported the farmer wounded him slightly in the head with a shot from a 12 gauge shotgun.

Laing then forced his wife and two children, Edmund, 14, and Betty, 10, from the house.

In the exchange of gunfire with officers, Laing slightly wounded Sheriff Jack Leverenz and Dep. Richard Varden.

Laing was held in jail here today pending filing of charges.

Oklahoma was introduced to bowl football in 1947 in the Gator Bowl game at Jacksonville. The Sooners beat North Carolina State, 34-13.

TODAY'S MARKETS

FORT WORTH (AP) — Hogs 1,200; 25-40 lower; choice 17.25.

Cattle 2,000; calves 800; steady to strong; some cows and calves 25 up; good and choice steers 26.00-28.50; commoner 18.00-25.00; fat cows 18.50-20.00; good and choice calves 26.00-30.00; lower grades 18.00-25.00; medium to good stocker calves 25.00-33.50; stocker yearlings 30.00 down.

Sheep 6,200; good to choice stocker lambs 16.00-17.00; ewes 8.00-50.

NEW YORK (AP) — Cotton was 40 cents a bale higher to 30 lower at noon today. March 34.96, May 35.15, July 34.59.

STOCK AVERAGES

Compiled By The Associated Press

	Indust	Rails	U'tll	60 Stks
Prev. Day	318.0	141.5	98.2	219.5
Week ago	316.1	143.1	98.2	219.0
Month ago	308.5	135.6	95.1	212.3
Year ago	240.4	87.5	75.3	161.5
Year ago	240.4	87.5	75.2	161.5

NEW YORK (AP) — The stock market opened slightly higher in active trading today. Most stocks advanced fractionally.

Union Oil of California was up ⅜, Royal Dutch up ½, Bethlehem up ½, Southern Pacific off 1 and General Motors eased ⅛.

real HE-MAN chili!

WOLF BRAND CHILI

NOTICE!

WE WILL DONATE ALL PROCEEDS FROM

COFFEE SALES

TUESDAY, JANUARY 27th.

TO

MARCH OF DIMES

66 CAFE

East Highway

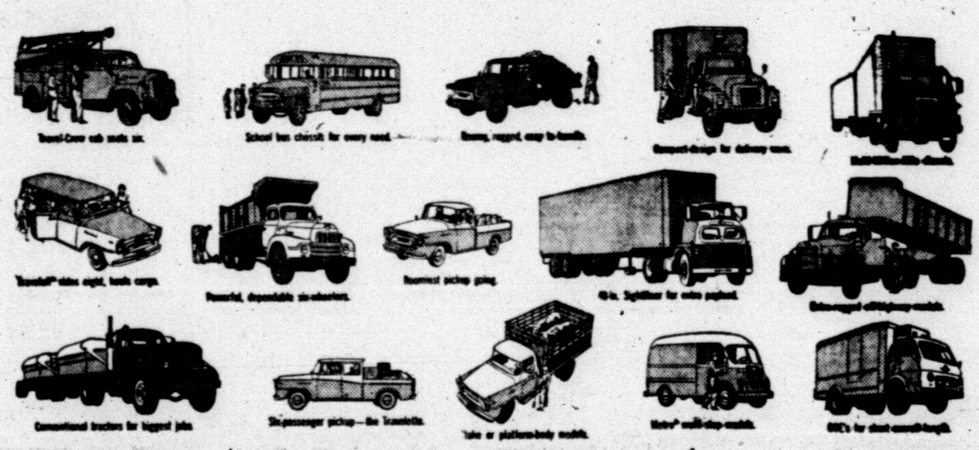

Here are sixteen trucks that illustrate one idea:
International offers the world's most complete line.
Look them over. There's an International Truck for *your* job.
And there's not a truck built that can do it better.

Heavy-duty 'I-S's shorten trip times and cut ton-mile costs. Engines built exclusively for truck work give you power that pays. See us now for the right model for your job.

INTERNATIONAL TRUCKS cost least to own!

SNYDER TRUCK & TRACTOR

East Highway Phone HI 3-3892 Snyder, Texas

BRIDAL SHOWER—Miss Doris Fay Lewis, bride-elect of Rodger L. Blackard, was honored Saturday afternoon with a bridal tea, held at the Martha Ann Woman's Club. Pictured above are members of the house party. From left they are: Mrs. Paris McPherson, Mrs. L. L. Lewis, mother of the honoree, Doris Lewis, Patsy Ramsey, Lady Falls, Beta Boyd, Dana Scarborough, Janelle Pollard, Beth Wiman, and Dian Pate. (Lee Watson photograph)

WOMEN

Mrs. J. C. Dorward Hostess To Altrurian Club Friday

The Altrurian Club met January 23rd, at 12 noon at the Martha Ann Clubhouse.

Following the luncheon the members worked in groups on 11 reports to be submitted to the district chairman.

The regular club meeting started at 3 p.m., and members were favored with a book review by Mrs. C. C. Miller titled "Dead Sea Scrolls" by A. Powell Davies. The astounding story of the recent discovery of the ancient religious documents of world-shaking importance in a cave near the Dead Sea — with a scholary interpertation of their relationship to the Holy Scripture and the origina of christianity. Mrs. Miller said:

"They aid in understanding the origin of principal Christian rites, beliefs and ecclesiastical organization. No Christian need fear the scrolls. They will shed light on two important points,

"The accuracy of the Hebrew text of the Bible and the history of Jewish movement in the time of Christ. The better you understand this historical background, the better you can understand Jesus from the human point of view".

"Christianity, Judaism, Islam all the high religions, no matter what their claims, have grown in natural ways and evolved with history. Perhaps the best thing the Dead Sea scrolls can do for us is to make us appreciate our Bible all the more by contrast. The scrolls can only serve to increase our Christian faith. 'Perpare ye in the wilderness the way of the Lord: Make straight in the desert a highway for our God'."

Following the informative review by Mrs. Miller, Mrs. Hugh Taylor spoke on "An Obligation To Tomorrow" by Albert Schweitzer.

"Dr Schweitzer called attention to the hazards involved in nuclear explosions. The question of nuclear arms control, however, cannot be put aside. Any discussion among the major nations will have to consider this problem. The U. S. and Great Britain have been reluctant to take the first step.

"The possibility of harmful effects which people believe to be outside control has a strong emotional impact. No longer can we take any comfort from the fact that the scientists do not agree on the question of the danger of radiation, or that we must await the decision of inter-national bodies before making positive statements about radiation.

The question of control and safeguards is a vital one. Albert Schweitzer is one of the world's great men. He said, 'I feel that I am in a group who desires to give more spiritual light, a deepening of thought of human ideals, and a will to save the world from ruin'. Just as he is to the natives of deepest Africa and to the pleasant folk of the Munster Valley, Albert Schweitzer is friend and neighbor to mankind".

Several recordings of music by Schweitzer was enjoyed by 20 members.

UNION NEWS

By MRS. J. B. ADAMS

Mr. and Mrs. E. D. Sanders of Hobbs, N. M. visited Sunday with Mr. and Mrs. W. R. Pate.

Sunday visitors with Mr. and Mrs. P. A. Mebane were Mr. and Mrs. Emmett Wilson of Farmington, N. M., Mr. and Mrs. Edgar Wilson, Mr. and Mrs. Henry Kelley and Lil Jo Caldwell all of Snyder.

Those attending a sub-district WSCS meeting of the Methodist Church in Fluvanna Thursday were, Mrs. J. D. Hays, Mrs. O. B. Lindsey, Mrs. I. T. Huckabee and Mrs. Howard Hogue.

Mr. and Mrs. C. L. Jeffreys who recently moved to Seminole were back Wednesday night for a social in their honor at the Methodist Church.

Mrs. May Pate, Mrs. Lonice Hall, Mrs. Wanda Myers, Mrs. Velma Lunsford, Mrs. J. B. Adams and Mrs. Roy Womble and Rev. Roy Womble, attended the Quarterly District meeting of the WMU at First Church, Colorado City Thursday.

A come-as-you-are coffee was held Monday morning in the home of Mrs. Evelyn Mebane in connection with regular meeting of WSCS. Hostess were Mrs. Huckabee, Mrs. P. A. Mebane, Mrs. Worthington and Mrs. O. B. Lindsey.

WOMEN'S CALENDAR

MONDAY

The Rainbow Girls will meet at the Masonic Hall at 7 p.m., initiation.

Christian Women's Fellowship of the First Christian Church will meet at 11:45 a.m. for a luncheon. Mrs. C. C. Miller will present a book review.

TUESDAY

WSCS and Wesleyan Service Guild of Trinity Methodist Church will meet at 7 p.m. for a study of the Middle East. Mrs. M. L. Calloway, teacher.

Business and Professional Women meet for a dinner meeting at 7:30 p.m. at Martha Ann Woman's Club.

Antheneum Study Club meets at 3:45 p.m. at Martha Ann Clubhouse with Paula Gilbert, hostess.

Twentieth Century Club meets at Martha Ann Woman's Club with Mrs. D. E. Hoover, hostess.

WEDNESDAY

Altrurian Daughters meet at 2:30 p.m. at Martha Ann Woman's Club with Mrs. Pat Falls, hostess.

Tri-Community Home Demonstration Club meets at the clubhouse at 2:45 p.m. with Mrs. B. M. DeLoach, hostess.

WSCS of First Methodist Church general meeting at 9:50 a.m. Mary Martha Circle in charge of program.

WSCS of Trinity Methodist Church general meeting at the church at 9:30 a.m.

Tri-Community Home Demonstration Club will meet in the clubhouse at 2:45 o'clock Wednesday with Mrs. B. M. DeLoach as hostess.

FRIDAY

El Feliz Club meets at 3 p.m. at Martha Ann Clubhouse with Mrs. Melvin Newton, hostess.

WSCS of First Methodist Church will sponsor a Mexican supper from 6 to 8 p.m. Public invited.

Ladies Golf Association meets at 1 p.m. at Snyder Country Club.

SATURDAY

Children's Story hour at Scurry County Library 9:30 to 10:30 a.m.

SUNDAY

Luncheon at Martha Ann Clubhouse 12 noon. Reservation deadline 5 p.m. Saturday.

Snyder Palette Club will have an art exhibit at the Martha Ann Woman's Club showing of paintings by Rod Parkinson.

Snyder Couple Wed In Abilene

Frankilene Darby and Johnny Hoffman were united in marriage on January 20th, at 4:30 p.m. in Abilene, Tex.

The bride is the daughter of Mr. and Mrs. W. F. Arnett of Snyder, and the groom is the son of Mr. and Mrs. D. V. Hoffman of Clairemont.

Mr. and Mrs. Nathan Small of Snyder were the couples attendants.

The bride is a 1950 graduate of Snyder High School and is presently employed by Southwestern Bell Telephone Co. in Snyder.

The groom is a 1952 graduate of Jayton High School. He spent two years in the army and is now employed by Santa Fe Railroad in Snyder.

The couple was honored with a dinner following the ceremony, given by the groom's sister, Mrs. Flint George and Mrs. Kenneth Preston of Snyder.

The couple are temporarily at home in Snyder. On January 30th, they will leave for New York for a wedding trip.

Stretch yarns have been getting a workout in such things as leotards and tights. During the spring, gay gloves in lacy, imaginative patterns will blossom in stretch yarns. A happy point is that these will return to perfect fit after laundering in suds.

Even though we seem to be a sitting-down nation when it comes to exercise, women still have aching feet. One reason is improperly fitted shoes or wrong shoes for the occasion. Foot exercises will help strengthen foot muscles and also ease tensions of the day. One good one is to stand barefoot on a towel and pleat the towel with your toes. This is good for the arches.

Brownies 239 Hold Meeting

Brownie Troop No. 239 held its regular meeting January 22 in the business meeting election of officers was held.

The troop was divided into three patrols. Patrol leader No. 1, Linda Shirocky; Patrol Leader No. 2, Lylette Pharr; and Patrol Leader No. 3 is Janice Dieke.

Sherry Southers was elected scribe; Janie Carroll, treasurer; and Kathy Poe, reporter.

Refreshments of cookies were served to 15 Brownies by Retha Vincent and Letha Vincent.

Back in 1861, really good kid gloves cost $1.50 a pair and ladies were complaining about glove prices!

Visual Care At Reasonable Cost!

You do not have to pay excessive prices. We charge only actual cost of lenses and frames—plus fee for examination and fitting of glasses.

Call Today For Appointment

Dawson Optometric Clinic

1906-26th St. Phone HI 3-4503

Newswomen Take To Air In More Ways Than One

By DOROTHY ROE
Associated Press Women's Editor

NEW YORK (AP)—Fasten your seat belts, please, and observe the no-smoking signs. We're off on a modern fashion show, aboard a jet plane 30,000 feet up.

The passengers—two planeloads of them—are 200 members of the national fashion press, in New York this week for the spring showings of New York designers. They've already covered eight fashion shows during the day. Now they're embarking to see another, this time all wool and all up in the air.

The fashions are superb, the models tired but beautiful. But let's take a look at the passengers.

There's Betty Milburn, women's editor of the Tucson Daily Citizen, who would rather fly her own plane than eat, or even dance. She and her husband, who works on the same paper, want a plane they can park in their back yard.

Then there's Ivy Coffee, women's editor of the Oklahoman and Times, Oklahoma City, a tall, breezy blonde who thinks there's no business like newspaper business, and who runs a staff of nine, turning out a women's section of three to four pages daily, making over the women's pages for each of the paper's five editions.

Today's newswomen take to the air in more ways than one. For instance, there's Mildred Alexander, news director of TV and radio station WTAR in Norfolk, Va., and president of the Virginia Assn. of Associated Press Broadcasters. Her medium is the air instead of the printed page, but she is a newspaperwoman at heart, and her audience would challenge the circulation of some of the country's biggest papers.

Edrie Van Dore is assistant managing editor and women's editor of the Philadelphia Inquirer. She heads a staff of eight women and one man, works about 18 hours a day, travels to Europe, South America or the West Coast as casually as most people take a Sunday drive; and enjoys every minute of it.

Meta Blackwell, Sunday editor of the San Bernardino, (Calif.) Sun-Telegram, has held practically every job on the paper, including those of city editor and women's editor. Now the paper has a man editing the women's pages, but Meta continues to cover fashions—in New York, Los Angeles, Paris or wherever they may be.

Betty Peach does fashions and features for the San Diego Evening Tribune, and also gets around. She was in New Guinea with the Red Cross during World War II, refers to her husband simply as "Peach," has a home, a yard and a garden in San Diego and thinks life is simply peachy.

Those are a few of the modern feminine press. They've changed a lot since the days of Nellie Bly.

Menu For Pheasant Dinner

Start with a small cup of cream of mushroom soup and crisp warm crackers. Then bring on the pheasant stuffed with rice and giblets, currant jelly and a chilled dry white wine. Spinach, kale or brussel sprouts are compatible vegetables and waldorf salad is a good texture contrast. For desserts: concord grape pie or deep dish apple pie. Roasting tips for pheasant: preheat oven to 375 degrees and cover the breast with strips of bacon.

Children like to play with toys at bathtime. Keep the toys out of the way by putting them in a white nylon mesh bag when not in use. Attach the bag to the wall with suction cups like those decorated with black plastic tiles with chubby white fish.

Fashion Premiere Tomorrow

LUBBOCK. — More than 1,700 persons from 54 West Texas communities have indicated they'll be at Texas Tech tomorrow for a national premiere of all-cotton fashions.

The show, first of its kind ever held in West Texas, will announce new cotton fabrics, accessories and Vogue spring patterns even before they are presented at the New York City market.

Many textile officials and other cotton men from throughout the nation are expected for the event to observe reactions to the new uses of cotton.

Although the premiere is free, reserved tickets have been set aside for the performances at 2 p.m. and 8 p.m. in Lubbock Municipal Auditorium. The tickets, which assure a good view of the presentations, still may be obtained for the 8 p.m. performance from the Tech School of Home Economics an Lubbock retail merchants.

Most of the out-of-town spectators are planning to attend the matinee, a premiere spokesman said.

Tech, the Plains Cotton Growers Inc. and other cotton-industry representatives are cooperating with national fashion firms in the show.

More than 40 students in the clothing and textiles department of Tech's Home Economics School have prepared garments for the premiere, many times working directly from sketches because the Vogue patterns were not yet completed.

Fashions around the clock will be the theme of the premiere, which will be narrated by Bess Rothman of Dallas, noted fashion consultant.

The presentations will begin with nightwear and early morning clothes and move through the day with appropriate apparel. The premiere will be climaxed with a showing of bridal party wear.

Nine Tech coeds have been selected as models; Jean Gililland, Dallas; Marty Wynes, El Paso; Sarah Ince, Houston; Barbara Kullenberg, Kerrville; Judy Kelley, Pasadena; Kathy White, Paula Wilkerson and Karen Wood, Lubbock; and Karen O'Brien, Woodville.

Alternates are Helen Fields, Lubbock, and Nan Keenum, Cleburne.

Mrs. E. N. Jones will model the mother-of-the-bride dress and Mrs. Russell Bean will model the mother-of-the-groom dress. Beverly Martin will wear the flower girl's dress. All are from Lubbock.

Models will step from the pages of a giant magazine as lights play upon a panel of the fabric used in their garments and drawings of the garments appear on the magazine format.

Following the show, the audience may look further at the apparel, which will be displayed in the auditorium foyer on half-sized mannequins.

NEWS FROM DUNN

By ELWANDA STEWART

Mrs. Graham Smith visited her parents, Mr. and Mrs. R. D. Glascock in Snyder Thursday.

Mr. and Mrs. Steve Nail of Alpine visited his parents, Mr. and Mrs. L. T. Nail and children Thursday. Mrs. Thomas Echols, Mrs. W. A. Johnston and Mrs. Don Laing attended the all-day meeting of the WMU at the First Baptist Church in Colorado City, Thursday.

Doyle Herring, son of Mr. and Mrs. Elmo Herring is home for a few days during mid-term from Texas Tech. He will resume studies next week.

Mr. and Mrs. Marvin Hanson, Rev. Don Laing and daughter, Carolyn Goodlett, Flo Watson and Ruth Goodlett, attended the basket ball games in Hermleigh Friday night.

Mr. and Mrs. Grover Lanthripe visited relatives in Odessa Thursday through Saturday.

"JUST CALL ME IF YOU WANT THE WANT-ADS TO HELP YOU..."

SELLING, BUYING, TRADING, RENTING...A LOW COST WANT-AD MEANS FASTER RESULTS, BETTER BUYS FOR YOU!

It's a fact — and we've thousands of readers and users to prove it—that our classified ads are your key to action and profits! Whether you're buying or selling... offering or hunting... you'll find it's always open season for bargains when you use our want ad section!

Want ads pack a powerful sales message into a little space! They're the town's biggest market place, a paradise for bargain hunters! Want ads are as "newsy" as the front page and rate high in reader response! So whether you're looking for a house or a hotel, a pressure cooker or a piano, check our want ads first!

You can raise extra cash with services to offer or something to sell—in the want ads! Yes, want ads are more efficient, more effective, more economical, penny for penny—your best sales buy! Call us today for profits tomorrow!

CALL HI3-5486 TODAY! LET AN EXPERIENCED AD-TAKER HELP YOU WITH YOUR AD! IT WILL PAY OFF!

The Snyder Daily News

OUR VIEW

The Threat Of Veto

Sen. Lyndon B. Johnson once again has demonstrated that he is thoroughly abreast of maneuverings in Washington. His startling criticism of the vote threat, which has been cropping up more and more in the nation's capital, was timely and very probably to the best interests of good government.

The word "veto" has developed something of an unsavory reputation in America, due mostly to the fact that Soviet Russia has abused it flagrantly in the United Nations. It is a power given to the President of The United States as a safeguard in what is commonly referred to as our system of checks and balances. Most presidents have used it sparingly, but advisedly.

Sen. Johnson undoubtedly is alarmed over the implications involved in the apparent mushrooming tendency to use the hint or actaul threat, of the veto as a method of forcing the Congress down a prescribed path.

Nobody can question the folly of a "promised" veto of legislation that has not been studied thoroughly. It is even more ridiculous to imagine that a veto is a foregone fate for legislation that has not even been written.

The implication is that the executive branch of our government is leaning toward an attitude that the opposition party, no matter what its numerical majority may be, cannot institute beneficial legislation.

This is a dangerous assumption, and Sen. Johnson has contributed another public service by calling attention to it and pledging his own talents in fighting it.

Republican Panel Remains Confused

By JAMES MARLOW
Associated Press News Analyst

WASHINGTON (AP) — The Republican National Committee, still aching from the Democrats' shattering victory last November, met last week in Des Moines to figure out how to win in 1960. It was a soul-searching get-together.

Before it was over dissatisfaction with the leadership President Eisenhower has given the party came to the surface and drew loud applause. Eisenhower advised the committee to work hard and was told to do more himself. But the committee also warmly applauded a resolution approving the "wise and able leadership" of Eisenhower and Vice President Richard M. Nixon.

The members wound up confused on where the party stood, what it stood for, where it was going and why, and whether it should turn left, right, straight ahead, down the middle, or backwards.

The result: a plan for getting more people to ask more people to vote Republican was approved, but the committee never got around to stating why it thought people should vote for the party. It authorized the naming of a committee to draw up long range goals.

Sen. Barry Goldwater of Arizona had his own idea. He is chairman of the Senate Republican Campaign Committee and a longtime critic of Eisenhower administration policies. He thought it all right to approve a plan for ringing doorbells.

But he said: "The most important ingredient is missing. Where does the party stand? What are its principles?" He said more than a million Republicans failed to vote last year because they didn't know what the party principles, if any, were.

He did suggest the party quit copying the New Deal.

But it was Rep. Richard M. Simpson's slap at Eisenhower that got the most applause and headlines.

Except around campaign time every two years Eisenhower has been one of the most nonpolitical of all presidents. Between elections he tries to get along with everyone, including Democrats.

Just before an election he gets extremely busy, campaigns, and denounces Democrats. He started late in the 1958 campaign, too. On Nov. 5, the day after the election, he had a news conference.

Asked what his role in the 1960 elections would be, he said: "My role for the next two years is to do exactly my very best to carry on the responsibilities and duties of the presidency. I am not even thinking about that election at this time."

This was in strange contrast with the advice he sent the committee last week:

"I deeply regret that some people look upon our party as a kind of hibernating elephant who wakes with a mighty trumpet blast at election time and then rests calmly until the next election time.

"Political activity must be a matter of unremitting effort. It must go on 365 days a year. . . ."

This was too much for Simpson, a Pennsylvanian who is chairman of the congressional campaign committee and whose job is to try to get Republicans elected to the House.

He called upon the White House "to give us some of that unremitting political planned effort on behalf of the Republican party (and) to state the long-range purpose of the Republican party, to give us a statement of principles for which we can stand. . . ."

Negro Integration Leader To India

MONTGOMERY, Ala. (AP)—The Rev. Martin Luther King Jr., Negro integration leader, will leave Feb. 3 for a visit to India.

King, who led the Montgomery bus boycott, also may visit the Soviet Union.

An announcement Sunday said the Rev. Mr. King will make a month's study of the Gandhian nonviolent movement in India and meet with government officials.

He will be accompanied by his wife and Dr. Lawrence Reddick, professor of history at Alabama State College for Negroes.

Celeste Holm Is Still Bubbling

By HAL BOYLE

NEW YORK (AP) — Celeste Holm's favorite drink is milk. But she is a gal with a champagne spirit, and has the easy air of one who floats through life in a saddle on a bubble.

"I'm supposed to have the energy of six wildcats," she remarked. "But I'm not aware of it."

Celeste made an unplanned theatrical debut at the age of three. Her mother and father had taken her to lunch at the old Waldorf-Astoria. She was seated on two phone books at a table when the chamber music started.

The small child slipped down and began to dance, unconscious of anyone else. When the music stopped, everyone in the room smilingly applauded her.

Startled back into awareness, the child ran, sobbing, and hid under the table. When her mother gently asked why she had wanted to dance, Celeste wept:

"I didn't want to waste the music!"

This incident from her childhood gives a good insight into Miss Holm. She never has been one to waste the music of living.

"You pay for what you get in this world," she observed. "But, on the other hand, you also get what you pay for.

"It's a fair deal."

A girl who has shown she can do practically anything in the theater except possibly the Indian rope trick, Celeste was the last leading lady for Geoge M. Cohan. She made Broadway history with her singing of "I'm Jist a Girl who Cain't Say No" in "Oklahoma!", and she won a Hollywood Oscar in the film "Gentleman's Agreement."

Her gift for satire shines brightly now in her latest Broadway comedy, "Third Best Sport." The third best sport—after sex and baseball, according to the authors—is attending business conventions.

As a bride forced to spend her honeymoon at a business convention, Miss Holm hilariously explodes the current myth of "The Corporation Wife"—that a woman who marries an executive also marries his corporation.

The role is perfectly suited for Celeste, who is an individualist to the core. If anything in life bores her, it is social hyprocrisy.

"I hate the idea of always trying to find tags for people so you can fit them nicely into some pigeonhole of your mind—whether they really fit there or not," she said.

"I like to remember something my mother once said. She said that a sophisticated person was one you could enjoy spending an hour with without finding out what he did for a living.

"It is so boring to have people judge what you are merely on the basis of your job or your income. People fascinate me more than anything else in the world—but not their jobs or their income taxes."

Celeste, an all-around actress, doesn't want to ever to be typed merely as a comedienne.

"A sense of humor is a londerful thing," she said. "But comedy, after all, is only one aspect of life. It is the spice of life—not the bread and butter of living."

She doesn't believe in a completely planned life.

"If you are bound too much by rules and regulations, they can paralyze you. You have to be free in some situations to improvise—to be creative."

She sums up her philosophy thusly:

"Do the best you can with whatever's at hand. Value the present—if you want to keep interested in life. The present is all we can hold in our hands. Live life as it comes.

"But always remember to save a little time to do what you really want to in this world—then you'll have the strength to do what you have to."

Alaska Legislature Starts Work Today

JUNEAU, Alaska (AP)—An Eskimo carpenter and a lawyer were dominant figures as the new state of Alaska's first Legislature convened today. But an ex-FBI agent, who didn't seek the job, will have to guide the lawmakers.

Hugh J. Wade, 57, secretary of state and acting governor, grasped the reins of what is believed the strongest executive type state government when Gov. William A. Egan became critically ill. They are the only elected state officers.

The former FBI agent, who came to the northland 26 years ago, faced the arduous task of outlining the administrative program of the 49th state's new government.

In messages to the Legislature, Wade will attempt to pad the skeleton of Alaska's streamlined constitution.

Behind Wade will be two other Democrats — Eskimo William E. Beltz, 46, and Warren A. Taylor, who came to the nation's largest state 50 years ago and first served in the old territorial legislature in 1933.

Beltz was chosen Sunday at a pre-legislative caucus as Senate president. Taylor was named speaker of the House of Representatives.

Egan still is on the critical list after emergency surgery for an abdominal ailment at a Seattle hospital. He has been ill since a few hours after his inauguration Jan. 3.

The task before the infant state's legislators is enormous. Speculation on the length of their first session has ranged from three months to as long as a year.

First on the agenda will be the reorganization of a maze of more than 50 agencies, departments, commissions and boards. These were established during Alaska's nearly 100-year history as a territory. They are to be squeezed into no more than 20 state departments. The initial recommendation likely will call for no more than a dozen.

Simultaneously, work on establishing Alaska's first court system must begin. In the statehood act passed last year, Congress limited to three years the duration of the present federally sponsored courts Alaska's only judicial system.

The lawmaker's attention also will be on a few other matters, including salary scales for the governor and the secretary of state. Both ran for office without promise of exactly what they would be paid.

Crossword Puzzle

ACROSS
1. Quality of sound
5. Throw
9. Conclusive
12. Herb family
14. Alack
15. Arabian seaport
16. Philippine negrito
17. Cozy room
18. Headliner
19. Iowan city
20. Lean
21. In that place
22. Of the eye
24. Venerable
25. To prune (Prov. Eng.)
26. Sepulcher
27. Stop
28. Alaskan city
29. Period
32. Past
33. Withered
34. Pronounce indistinctly
35. The science of pure reason
38. Draw conclusions
39. Hardens
40. Geometrical figure

DOWN
1. Resident of Dallas
2. American patriot
3. Ship-shaped clock
4. Eccentric
5. Wild animal
6. Son of Judah
7. Pouch
8. Ocean liner
9. Glen
10. Woman's title
11. Hunger cure
12. Forlorn
13. Comfort
18. Glided
19. Hero of "Moby Dick"
20. Proof-reader's direction
21. Volume
22. Wild ass
23. Balls: Sp.
24. Pert. to to Homer
25. Counterfeit
26. Type of lens
28. Roman historian
29. Type size
30. Deceit
31. Equip with weapons
33. Struck
34. Read hurriedly
36. Fr. summer
37. Daughter of Cadmus

P	E	D	A	L		T	I	C		L	A	C
A	L	I	V	E		A	R	A		U	D	O
R	A	V	E	N		E	M	P	E	R	O	R
		E	N	D	S		A	S	P	I	R	E
P	E	R	U	S	E	D		T	I	D	E	S
A	P	S	E		L	I	L	A	C			
D	I	E		H	A	V	E	N		P	E	W
			B	O	H	E	A		S	A	K	E
A	T	E	E	S		S	K	I	L	L	E	T
D	E	L	A	T	E		S	T	O	P		
A	N	I	M	A	T	E		E	V	A	D	E
G	O	D		G	O	O		M	E	T	E	R
E	R	E		E	N	S		S	N	E	E	R

Solution of Saturday's Puzzle

AP Newsfeatures 1-26

PAR TIME 30 MIN.

DENNIS THE MENACE

"ARE YOU TRYIN' TO TELL ME SNOW IS FROZEN RAIN? ARE YOU TRYIN' TO TELL ME THAT?"

MISS YOUR PAPER?
DIAL HI 3-5486
Before 6 weekdays—9:30 Sunday

JOE PALOOKA

MARY WORTH

THE SAINT

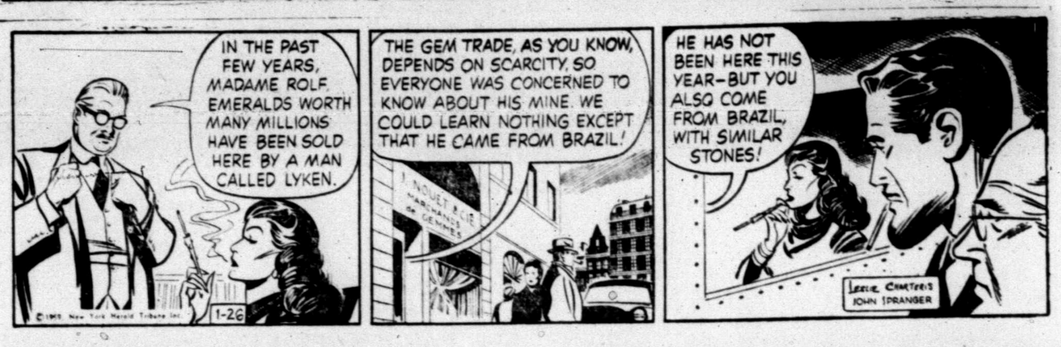

KERRY DRAKE

LITTLE LULU

DIXIE DUGAN

FERDINAND

GRANDMA

REX MORGAN

BUCKIN' THE LINE

By BUCK FRANCIS
News Sports Editor

LAMESA FANFARE HAS perked up somewhat, if last Friday's Tornado following here is of any indication.

One bus was chartered to bring a load of Lamesa fans here and there must have been close to 200 Tornado backers for Friday's Tiger-Tornado game.

That is more than what generally follows the football team on the road.

And, we understand, the Tornado Gym was nearly packed for the game with Sweetwater there some 10 days ago.

With this kind of support the Tornadoes may be hard to handle throughout the conference race.

Lamesa gets a real test tomorrow night when she goes to Lake View to meet the dangerous Chiefs. Lamesa would be virtually "in" should she clip the Chiefs since the second game with Lake View would be played in Lamesa.

Tornadoes Tough At Home

And you just don't go around beating Lamesa at Lamesa very often. Prior to this year, the only Tiger loss in 16 District 3-AAA games since the formation of 3-AAA was administered in Tornado Gym.

Lake View, even by clipping the Tornadoes tomorrow night, would still have to do it again (at Lamesa) to claim a clear-cut title, providing the two teams, of course, win over the other 3-AAA foes in the meantime of which both are favored to do.

Adding to the Tornado interest was the radio station of that city carrying a play-by-play to the fans back home.

We don't believe Lamesa has enough height to handle Lake View. It's true the Tornadoes have a 6-4 lad, sophomore Bruce Ashton, but Ashton lacks experience and he probably won't be able to stay up with Lake View's William Keel, a 6-5 senior.

Judging from what we saw of Lake View in the Canyon Reef Tournament here in December and of Lamesa's game with the Tigers, the Chiefs seem to be superior.

Timber To Burn

The Cincinnati Bearcat cagers, which features Oscar Robertson, isn't suffering from lack of height by any means.

Many fans here perhaps saw Oscar & Co. in action on TV Saturday and noted what tree-toppers the Bearcats have.

But probably they weren't aware of the squad's overall height. Nine of the 12 players on Cincinnati's roster stands 6-4 or better.

The "shorties" on the roster are Carl Bouldin and Bill Whittaker at 6-1. Can you imagine, a 12-man squad with no one under 6-1.

The Bearcats, however, do not have the "real" big boy that seems quite necessary in college basketball these days. The tallest Bearcat is 6-7. Xavier, the team Cincinnati beat in Saturday's TV game rather handsomely, 92-66, had three players taller than that, one at 6-9 and two others at 6-8.

Oscar, himself, is 6-5. His 38 points Saturday made believers out of the Vavier giants, though.

COLLEGE CAGE ROUNDUP

Vandy Threatens Auburn Streak

By DON WEISS
Associated Press Sports Writer

Attempts by Auburn and St. John's (NY) to convince the skeptics and another milestone for Baron Adolph Rupp of Kentucky bear watching this week as full-scale play resumes in college basketball after time out for mid-term exams.

Auburn, ranked no better than fifth nationally despite a 24-game winning streak, plays pesky Vanderbilt Saturday at Nashville, where Vandy handed top-ranked Kentucky its only loss two weeks ago.

St. John's, now 12-1 with a nine-game streak and looking better with every start, opens a three-game road test Thursday against St. Louis, a team that has also bagged nine straight after two early losses. The Redmen, rated seventh in The Associated Press poll, move on to Chicago Stadium Saturday against Chicago Loyola and then try improved Notre Dame at South Bend early next week.

While these try to prove themselves, king Kentucky has three games to pick up the two victories Rupp needs for 600 in his 29-year career as head man of the Wildcats.

Kentucky goes for 599 at Georgia Tech tonight and has home games against Georgia Thursday night and Florida Saturday night. Only three coaches have reached the 600th milestone at one school—Ed Diddle of Western Kentucky, Henry Iba of Oklahoma State, and Edward Adams of Texas Southern.

The other seven members of the top 10 also are busy, with Kentucky (14-1) signaling the return of the Big Four which sat out last week to concentrate on examinations.

North Carolina, No. 2, and North Carolina State, No. 4, return in doubleheaders at Charlotte, N.C. Friday and Saturday. The Tar Heels, 10-1 and leading the Atlantic Coast Conference by a game over State, play Clemson Friday and South Carolina Saturday in league tests. State, (12-1) meets South Carolina Friday and Clemson Saturday.

Kansas State, No. 3, tries to protect its Big Eight Conference leadership against Iowa State tonight, and has a nonleague game with South Dakota State on Saturday. K-State has a 13-1 mark.

Cincinnati, No. 6 and the Missouri Valley Conference leader, plays league foes Drake tonight and Wichita Saturday. Michigan State, eighth nationally and the Big Ten pacesetter, has a home date with Northwestern Saturday, and Bradley, No. 9, faces Detroit tonight and Toledo on Wednesday before resuming its chase of Cincinnati with a Mo Valley game against Tulsa Saturday.

West Virginia, rated 10th, goes after its 43rd straight Southern Conference victory at George Washington tonight and has another conference test with William & Mary Friday.

Morrow Not Fond Of Indoor Track

By JOE F. KANE

WASHINGTON (AP) — Bobby Morrow heads into New York's Millrose Games with a triple win to his credit in his first competition on the boards.

But he's still not convinced he'll ever become too fond of indoor running.

Morrow raced on a board track for the first time in the evening Star Games Saturday night and came through in great shape—sweeping the spring series just to prove he's an out-front man on the indoor dashes.

But the 23-year-old Texan from Abilene Christian College made it clear he prefers the wide-open outdoors.

"The crowd here is right on top of you. You can't find a place to warm up—and the boards are hard on your legs," he said before the games in the big Washington National Guard Armory.

Morrow had won three 1956 Olympic gold medals, equaled the world's record at 9.3 in the 100 and won many titles outside before testing the hardwood.

He scored his triple victory by capturing the 70-yard dash in 7.2 seconds, the 80 in 8.1 and the 100 in 9.8.

However, he didn't match the U.S. records set by Duke's Dave Sime on the same track—the longest straightaway in indoor track. Sime missed the competition this year because of an infected tooth and the pressure of studies.

Morrow may have a firmer opinion on indoor racing after the Milrose 60-yard sprint next Saturday. He said he didn't think his first experience was enough of a test.

One of Morrow's Olympic teammates, Ohio State's Glenn Davis—who holds the world record in the 400-meter hurdles and the 440—finished third in the 600-yard run. Morgan State's Nick Ellis won in 1:13.8 with Josh Culbreath of the Philadelphia Pioneer Club second.

The 70-yard hurdles honors went to Lee Calhoun of Durham, N.C., Olympic 100-meter hurdles champ in 8.3 seconds. Polish refugee John Macy of Houston University broke his own meet record in 9:01.8 to win the 2-mile for the third year in a row.

FOOT LONG
HOT DOGS
30c
MIDGET INN
Next door to Merritt's
Welding Shop, B. S. Hwy.

Dubose Leads 3-3A Scorers

The Tiger basketeers are winless in three district games to date but the Bengals, nevertheless, have the leading individual scorer to date in Bill Dubose.

Dubose has pumped in 49 points in three games for a 16.3 average. The Tiger forward has canned 19 shots from the floor and 11 from the gratis line.

William Keel of Lake View is the second top scorer but has the best average. Keel, 6-5 center, has tossed in 41 points in two games for a 20.5 average.

Dubose's 19 field goals is tops in the league while Nat Self of Lamesa has hit the most shots from the free throw line with 12.

After two weeks of conference play, Lake View and Lamesa stand alone at the top of the loop, each with 2-0 records.

One will take over the undisputed lead tomorrow night as the two teams will clash headon at Lake View. The winner, of course, will take the inside track toward the district pennant.

Lake View racked up its two wins last week, beating Colorado City 75-59 Tuesday and Sweetwater 63-56 Friday. Lamesa was open Tuesday but downed the Tigers 62-40 Friday to keep abreast of the Chiefs. Lamesa earlier had tripped Sweetwater, 53-31.

Lake View has the top offensive mark in conference play with an average of 60 points in two games while Lamesa owns the top defensive mark. Lamesa has yielded only 71 points in two games for a 35.5 average.

In other action tomorrow, Colorado City goes to Sweetwater in a battle for third place.

The Tigers idle tomorrow, will resume play next Friday night at Lake View.

The District 3-AAA calendar:

DISTRICT 3-AAA STANDINGS
(Full Season)

TEAM	W	L	PCT.	PTS.	OPP.
Lake View	17	4	.810	1306	1019
Lamesa	12	12	.500	1254	1217
Sweetwater	7	12	.368	1031	1012
Colorado City	6	13	.316	872	1042
SNYDER	4	11	.267	675	889
(Conference)					
TEAM	W	L	PCT.	PTS.	OPP.
Lamesa	2	0	1.000	115	71
Lake View	2	0	1.000	138	115
Colorado City	1	1	.500	115	118
Sweetwater	1	2	.333	138	158
Snyder	0	3	.000	128	169

Last week's results:
Sweetwater 51, Snyder 42
Lake View 75, Colorado City 59
Lamesa 62, Snyder 40
Lake View 63, Sweetwater 56

TOP SCORERS
(Includes all players who have scored 15 points or better in conference games):

PLAYER, SCHOOL	G	FG	FT	TP
DUBOSE, Sny	3	19	11	49
Keel, LV	2	15	11	41
Feagan, SW	3	15	9	39
Winans, LV	2	15	6	36
Weaver, CC	2	14	7	35
Westmoreland, Lam	2	13	8	34
Patterson, Sw	3	15	2	32
Tomlinson, LV	2	12	7	31
Haley, CC	2	10	8	28
Belew, Sw	3	11	5	27
Self, Lam	2	6	12	24
TANKERSLEY, Sny	3	9	6	24
Barr, Lam	2	8	4	20
Witt, Sw	3	9	1	19
Kendrick, CC	2	7	4	18
HULEN, Sny	3	7	3	17
FLEMING, Sny	3	7	2	16
Treadwell, CC	2	5	6	16

Leaders Clash This Week In SWC Play

By WHITEY SAWYER
Associated Press Staff Writer

The top six teams in the Southwest Conference basketball race clash this week in one big night of firing that could cause a lot of juggling among the front-runners.

Only Rice and Texas, the patsies of the league, are idle. Texas A&M tries Texas Tech at Lubbock. Baylor hosts Arkansas at Waco and Southern Methodist meets Texas Christian in Fort Worth, all Saturday.

TCU leads the league with a 4-1 conference mark. Baylor is half a game behind with 4-2 and Texas A&M and Texas Tech are tied for third at 3-2. Arkansas and SMU, defending co-champions, are next with 2-2 records.

Rice is 1-4 and Texas 1-5.

TCU dropped a non-conference game in its only outing last week, but the tall and classy Horned Frogs may not have had their hearts in it when they lost to Oklahoma City 75-65. Arkansas also dropped a non-championship game, losing to Tulsa 61-54. Texas A&M beat Houston 71-64 in its game against outside foes.

Baylor slammed Texas 62-51 in the only conference game last week.

The light schedule dropped TCU from first place in season play and let the Aggies in. A&M is 12-3, TCU 11-4 and Texas 10-5 for the year.

Texas, at the bottom of the heap with a 3-12 record, got the news Basketball Coach Marshall Hughes is resigning at the end of the season. He said he will return to his first love — teaching.

Tom Robitaille of Rice held his season scoring lead with 289 points. H. E. Kirchner of TCU gained a bit on the idle Robitaille and has 266 for second place.

Bob Turner of Baylor, one of the big reasons behind the Bears' sudden surge in the conference race, leads the championship scorers with 97 points. Leon Hill of Texas Tech was idel this week and remained at 87 where he was tied with Turner last week. Kirschner has 86 points.

Carroll Dawson got 17 points for for the Bears as they beat Texas and Jerry Walsh led in rebounds with nine. Jay Arnett paced Texas with 15 points.

Oklahoma City used a slashing fast break and a 49 per cent field goal shooting average to beat TCU. Troy Hill got 18 points and Bud Sahuaunt 14. Ronny Stevenson, Kirchner and Ken Brunson all hit for 14 for TCU.

Bryan Schisler's free throw tied the regulation game at 58-58 but Archie Carroll got three straight baskets in leading the Aggies to an overtime victory over Houston.

Roger Wendel of Tulsa got 18 points and Clyde Rhoden of Arkansas 15 as Tulsa took an early lead against the Razorbacks and held it.

Feather Printing
for all your printing needs
Ph. HI 3-6331
1907-25th Street

Army Post Narrows To 3

WEST POINT, N.Y. (AP)—The field for the Army football coaching job today apparently had narrowed to three men—all West Point graduates.

The three are Jack Green, Tulane line coach; Bobby Dobbs, head coach at Tulsa, and Dale Hall, Army defensive backfield coach.

Lt. Gen. Gar Davidson, superintendent of the academy, said the three would be interviewed this week.

He also pointed out that it would be "desirable but not imperative" that the post be filled by a West Point graduate. However, only Green, Dobbs and Hall have been mentioned by Davidson.

Earl (Red) Blaik quit as football coach and athletic director two weeks ago after piloting Army coach, will have the final say, Blaik's recommendations will be taken into account.

Blaik's recommendations will be taken into account.

Blaik refused to say who he favors—if anyone. However, it is known that Hall has been closest to him and is familiar with the personnel of the Army team. This will weigh in his favor.

Green and Dobbs also have served as Army assistant coaches under Blaik.

Gen. Davidson said Green will be interviewed Tuesday, Dobbs Wednesday and Hall Thursday. Blaik, presumably, will be present at the interviews.

The Yonkers, N. Y. harness racing plant set a new attendance record in 1958 when 2,535,709 fans went through the turnstiles for a nightly average of 24,382.

THIS ONE GOT AWAY—Jim Ferree of Winston-Salem, N. C., watches a putt go astray on the fourth green in the second round of the $15,000 Thunderbird Invitation Golf Tourney at Palm Springs, California. Ferree moved into the undisputed lead with his second straight sub par 66 for a 36-hole score of 132, but he faltered in the final 36 to finish out of the running. (AP Wirephoto)

Palmer Captures Thunderbird Title

PALM SPRINGS, Calif. (AP)—Arnold Palmer, the 1958 Masters champion, today stood as the newest hero of the winter golfing trail.

The 29-year-old former national amateur champion from Latrobe, Pa., staged an astonishing rally to win the $15,000 Thunderbird Invitational Tournament Sunday.

Trailing pace-setting Jimmy Demaret by five strokes going into the final 18, Palmer shot a 9-under par 62 and a 72-hole total of 266 for a new tournament record for the full distance.

Demaret finished with a 70 and a tie for second at 269 with Ken Venturi, last year's winner here.

Palmer pocketed $1,500 in winning his 12th tournament since he turned pro in 1955. Demaret, a three time Thunderbird winner, and Venturi won $875 apiece.

Lloyd Mangrum, with three straight 68's and a final 66, finished fourth at 270 for $650.

Palmer had a 6-under par 30 for the first nine holes. His irons were left himself with putts of more than three or four feet for birdies. The champion was over par on only one hole, the 11th, where he missed the green and took a five.

Tripleheader Here Tonight

Snyder and Stamford will meet in a triple-header here tonight.

The junior high teams, 7th and 8th grades, will clash in Junior High Gym while the Freshman teams will play in Tiger Gym.

The 7th grade opens the junior high double-header at 6:30 to be followed immediately by the 8th grade tilt.

The Freshman game will start at 6:30.

The Snyder 8th graders are undefeated in 10 games while the 7th grade team has won eight out of nine.

The Tiger Freshmen are sporting a 10-5 season record.

TWC 5 Holds Border Lead

By The Associated Press

Powerful Texas Western undefeated in Border Conference championship basketball play, plays the league's low man—Arizona—in its only outing this week.

Texas Western leads the championship standings with a 3-0 record and is tied for first in the season standings with Arizona State at 10-4.

New Mexico State and Arizona State are tied 2-1 for second in championship play. West Texas is 2-2, Hardin-Simmons 1-3 and Arizona 0-3. Arizona also trails the season standings, 2-13.

The Texas Western-Arizona game is at Tucson Saturday.

McHale New GM For Milwaukee

MILWAUKEE (AP)—John McHale of the Detroit Tigers—one of the youngest top executives in baseball—will take over the general managership for the Milwaukee Braves.

McHale, 37, announced his surprise decision Sunday after meeting with Braves' owner Lou Perini and Executive Vice President Birdie Tebbetts.

"It definitely is a case of the job seeking the man and not the man seeking the job," Perini said.

McHale, in leaving the American League club where he was named general manager early in resigned to accept a similar position with the Philadelphia Phillies.

"McHale was at the top of our list of candidates for the general manager's job," Tebbetts said. "When Quinn resigned we knew that we had to replace him with a top man. We looked around and decided that McHale was our man."

"I see it as a bigger job — a chance to expand myself and also to make more money," McHale said.

McHale earned an estimated $30,000 with Detroit. Tebbetts said McHale would work for the Braves without a contract. There was no hint at McHale's salary.

Tebbetts added that McHale would have all the duties that Quinn had and would also be responsible for player trades and contracts. Tebbetts said, however, that the brunt of the contract chores would fall on him this season beacause McHale has unfinished business in Detroit "and won't join the team for some time."

McHale spent 18 years with the Tigers. He started in professional baseball with Beaumont in the Texas League in 1941. He had his best season with Buffalo in 1945 when he hit .313 and collected 22 homers.

City League Play Resumes

Play resumes in the City Basketball League tomorrow night with two games on tap at Junior High Gym.

Meeting in the opening game at 7:00 will be D&H and Brooks Oil. The Boys Club and Poe & Wasson will meet in the second game at 8:30.

Poe & Wasson and the Boys Club share the lead with 1-0 records with D & H and Brooks tied for the cellar at 0-1.

CUSTOMER:
Talk about percentages—
I save 33% every time
I call long distance!

BARBER:
I know... the secret is station-to-station*

The smart word is out. People everywhere are learning *station-to-station* Long Distance calls cost about 1/3 less than *person-to-person* service. It's like getting one call free for every two you pay for. Here's proof:

Snyder To St. Louis, Mo.:

Person—Night	Station—Night	You Save
1.80	1.20	60c

For big savings call station-to-station and talk longer for less.

Call by number... it's twice as fast

*You talk with anyone who answers.

OPTOMETRY: *The Art and Science of Visual Care*

This is a sign of LIFE

It takes time to see and time to act. That's why good vision is important to safe driving.

With 20/50 vision, you won't see a STOP sign nearer than 90 feet. At 60 miles an hour you will be 200 feet PAST the sign before you can stop.

And at night the problem is multiplied. That's why two-thirds of all traffic deaths occur at night.

Seeing quickly and clearly is vital to safe driving. An examination by a professional optometrist *every year* can tell you if you are visually prepared to drive. He might help you save a life — maybe your own.

Don't live to regret! Live to be thankful that you could *see* the Sign of Life.

THIS MESSAGE PRESENTED IN THE INTEREST OF BETTER VISION BY

THE TEXAS OPTOMETRIC ASSOCIATION, INC. VISION 1900

Snyder—
Dr. John Blum
Dr. Jack Nesbit

Sweetwater—
Dr. John Majors — Dr. Jack Lewis
Dr. John Bowen — Dr. John Cox

Colorado City—
Dr. Oscar Majors
Dr. Marvin L. Majors

AFFILIATED WITH THE TEXAS OPTOMETRIC ASSOCIATION

Copyright, 1958—TEXAS OPTOMETRIC ASSOCIATION.

Forrest Builders Featuring Pre-Season Mower Display

A special pre-season offer is being made to Snyder and area residents on the popular Roto-Clipper and Genoa power mowers by Forrest Builders Supply, 2109 Twenty-fifth Street.

The Roto-Clipper line of lawnmowers is the same line Forrest handled successfully here last year. This year, the firm is in a more favorable position to offer them at money-saving prices to the customer, since Forrest purchased them before the first of the year for all 11 Forrest Lumber Co. stores.

Turner Beard, manager of the firm here, said the mowers are being offered at truly pre-season prices, which are now only $49.95 and up on the Deluxe Roto-Clipper models.

The selling price on the economy Genoa power mower is only $37.50 at this time. At these extra-low prices, Beard said, a person can take good advantage of the saving by putting one on lay-away and have it paid for when the grass is green.

"I feel that the practice of quoting a high list price on merchandise and then stating that one will sell it at a fraction of that list price has been somewhat overdone nationally," Beard said. "For example, I feel that it is not a criteria by which the consumer can, in all instances, measure value. We invite the potential customer to look them over, compare them with other power lawn mowers being offered at a comparative price, and then use his, or her, judgment."

The Roto-Clipper power mower has the well-recognized and accepted Briggs & Stratton four-cycle motor, plus finger-tip controls on the chrome handlebars, recoil starter on engine, blue housing, cream engine and wheels, deluxe trip, quick change speed blades, side chute type discharge, and adjustable cutting height.

New in the line offered by Forrest this year is the self-propelled Roto-Clipper with 22-inch cut and three-horsepower Briggs & Stratton engine. There is also the 22-inch mower which is not self-propelled with a two and one-half horse Briggs & Stratton engine, as well as the 19-inch mower with two-horse Briggs & Stratton. All these models have the deluxe Roto-Clipper features.

In a still less expensive mower there is the 19-inch Genoa with a Clinton two-cycle engine and rope starter, six-inch wheels, and adjustable cutting height.

The average person who wants a power mower does not think of it until he starts mowing the grass with his push-type, then he might not have the cash to buy one then. If he will begin to buy one now on a lay-away plan, he can mow his lawn with ease in the spring.

SPECIAL OFFERS are being made in a pre-season program by Forrest Builders Supply on the popular Roto-Clipper power mowers, with several price brackets beginning at $49.95, as well as on the lower-priced Genoa, at $37.50. Turner Beard, manager, shown with the mowers, invites residents to look at the mowers and compare with other mowers, both on quality and price. (Lee Watson photograph)

Oil Field Worker Is Held In Rape

SHREVEPORT, La. (AP)—W. D. Barton, 40, an oil field worker, was held in Odessa, Tex., today for the rape of a girl, 11.

Barton, an ex-convict, was named by the girl as the man who attacked her July 14 at Oil City, La., 20 miles northwest of here. He had been living at the home of the girl's father.

He was arrested at Odessa yesterday after a visiting Oil City couple saw him and notified police.

Barton was sentenced to 15 years in 1951 for the fatal beating of an Oil City woman, 71. He was paroled after serving two and one-half years. He also served two six-month terms after being convicted in November 1956 for indecent behavior.

Daniel Gets Support In Tax Fight

AUSTIN, Tex. (AP)—The governors of 28 states have agreed to join Gov. Price Daniel in opposing an increase in the federal gasoline tax.

"The majority of the governors of our sister states feel as strongly as I do against President Eisenhower's proposal for further federal invasion of this tax which should be reserved for the states," Daniel said Sunday.

He wired all state governors Jan. 12, asking them to join in opposing the tax hike and diversion of federal highway use taxes into non-highway channels.

Daniel said that of 35 replies, 28 were favorable and others wanted more time to study the matter. None favored the federal tax increase.

Daniel's statement said:

"We are in agreement that further gasoline taxes must not be preempted by the federal government.

Today more than 1.5 billion dollars of federal highway user taxes are being diverted for other purposes.

"The governors with whom I have been in contact agree that this practice should be stopped, as it is contrary to the intent of Congress in passing the 1956 Highway Bill. An end to this diversion would provide enough funds for the federal aid program on highways without resort to increased taxation as the President has advocated.

"With our low state tax on this fuel, compared with other states, and with our Highway Commission having asked for a one-cent increase in 1955 again this year to help in this, the biggest highway construction program in Texas history, if an aditional gasoline tax is collected, it must be by the state and not by the federal government."

The governor estimated addition of one and one-half cents to the present federal tax on gasoline would have Texas sending 137 million dollars more to Washington that would be returned to the state for highways under the present aid formula.

Another Lennon Sister Is Born

HOLLYWOOD (AP) — The four singing Lennon sisters of the Lawrence Welk television show have a new sister.

The 6-pound, 9-ounce girl was born Saturday to Mr. and Mrs. William Lennon in nearby Santa Monica, their 11th child.

Stephenson's Service Keeps Big Engines Running Cool

"The heavy loads carried by truck, tractor and heavy equipment engines makes it necessary that the cooling systems always be in proper condition," Frank D. Stephenson said.

Stephenson, owner of Frank D. Stephenson Radiator Service, 1105 Avenue T just off the Lubbock highway, said that it is important that all engine cooling systems be in proper condition, but the engines which carry the heaviest loads place the greatest strain on their cooling systems.

"A heavy oilfield engine which pulls a drilling unit is almost always under a heavy load, and the radiator must be in top condition to keep the engine cool," he said.

He pointed out, however, that automobile engines are placed under heavy loads when traveling at high speeds which sometimes places the car cooling system under greater strain that truck cooling systems are expected to carry, because the car does not have as great cooling system capacity as the truck.

"Repair jobs on radiators, or just the proper servicing at regular intervals cost much less than repair jobs to engines which have been too hot because of a faulty radiator or cooling system, too," Stephenson said.

"An engine just has to get too hot one time to require an overhaul because one overheating will take the temper out of piston rings causing them to lose their tension and let the engine begin to use too much oil and gasoline," he said.

The Frank D. Stephenson Radiator Service offers a complete service on all radiators from heater radiators on up to the largest oilfield and industrial radiators.

All work is guaranteed to give good service.

RADIATOR SERVICE OF ALL TYPES—Frank D. Stephenson, owner of Frank D. Stephenson Radiator Service, 1105 Avenue T, is shown above putting final touches to a radiator service job. Stephenson repairs, cleans and services radiators and cooling systems on all types of cars, trucks, tractors, industrial and oilfield engines. "It is highly important that radiators and cooling systems on heavy equipment be in good condition because the engine always pulls a heavy load," Stephenson said. (Lee Watson photograph)

Visit Us At Our NEW LOCATION 500 East Highway
Mr. and Mrs. Carlos Mijares
CARLOS' EL RANCHO
Phone HI 3-9169

For Courteous & Reliable Real Estate SERVICE
Call Or See
Jack & Jack Realty
611 E. Hwy. Phone HI 3-3452
"Member Snyder Real Estate Board"

WE GIVE BUCCANEER STAMPS
Double on Wednesday With $2.50 Purchase or More!
• Fresh & Smoked Turkey • Fruit Cakes • Hams Baked • Party Catering
PICK & PAY STORE
411 East Hwy. Dial HI 3-3681

Buy The Portable TYPEWRITER of your choice on terms to meet your budget!
BUD'S Office Supply
1824 26th Dial HI 3-4252

Buy Your Appliances Now!
Pay Later!
No Monthly Payments Until February 1st
Montgomery Ward & Co.
1923 25th Dial HI 3-3566

HALL DRUG CO.
For All Of Your • SICK ROOM SUPPLIES • COSMETICS • TOYS
606 East Highway Phone HI 3-4571

BUTLER Steel Buildings FOR BARNS - INDUSTRIAL COMMERCIAL ALSO CONCRETE FOUNDATIONS
Jim Wadleigh
HI 3-4394 HI 3-6772

HIGH FIDELITY Long Playing Records
Holt Music Co.
Big Spring Highway Phone HI 3-5932

HOLIDAY GIFTS
New Arrivals! New Lines! Every Day!
NEEDLECRAFT SHOP
East Side of Square Phone HI 3-3961

HAND PAINTED Wall Designs
REASONABLE!
Free Estimates And Suggestions For Home or Business!
Helen Wadleigh
Phone HI 3-4394

Gulf Oil Products
Butane — Propane
Herman Doak
Distributor
1603 29th St. Dial 3-3832

COMPLETE LINE HALLMARK CARDS
Party Napkins, Bridge Cards, Tallys, Montags. Complete Line Stationary. Monograming On All Paper Goods!
BENNETT OFFICE SUPPLY
1819-25th St. Phone HI 3-7202

TV REPAIR SERVICE
Authorized Dealer For RCA Victor Telivision, Hi-Fi's & Radios
MIXON TIRE & SUPPLY
811-25th St. Phone HI 3-3411

....We like to be on speaking terms with our neighbors!
When your TV or radio set needs service, you can bank on us to do an honest, thorough job . . . on any make of set.
So neighbor, please call us . . . your local independent service-dealer.
BUTLER'S M&M RADIO
TV—ELECTRIC
1910 - 27th Street

Have Your Suits TAILORED To MEASURE For Perfect Fit!
ROGERS MEN'S WEAR
1400-25th St.

BOOKS—PARTY FAVORS—GIFTS
RENTAL LIBRARY
BOOK NOOK AND GIFT SHOP
3004 Ave. T VIRGINIA SCHIEBEL Phone HI 3-4177

CENTRAL TIRE SERVICE
Gates Tires & Tubes
Wheel Alignment and Brake Service
1931 25th St. Phone HI 3-3841

W. W. GREIF & ASSOCIATES
ENGINEERS SURVEYORS
• Commercial • Residential • Structural • Designing • Architectural • Engineering Supplies
PHONE HI 3-3243
2403 Ave. R

FARM BUILDINGS
Quonset Style And Pole Type BUILDINGS!
Built To Your Needs Engineering Approved Call or See For Further Information
BURCHETT'S IRON WORKS
Lubbock Hwy. Ph. HI 3-6832

ONYX PRODUCTS
• Gasoline • Diesel • Oils • Greases
SNYDER OIL COMPANY
A. K. "Smitty" Smith—Owner
2013 Ave. S Phone HI 3-5303

MARTIN'S JEWELRY
DIAMONDS SILVERWARE WATCH REPAIRING
COSTUME JEWELRY WATCHES WATCH REPAIRING
Dial HI 3-4121 1820 26th St.

LITTLE MEXICO CAFE
"Specializing In Mexican Food"
2401 Ave. R Phone HI 3-9192
We Cater To Parties And We Fill Orders To Be Taken To Your Home
OPEN 8 A.M. 'TIL 10 P.M.

SNYDER RADIATOR SERVICE
Cleaning Repairing Recoring
Frank D. Stephenson
"The Radiator Man"
1105 Ave. T Phone HI 3-4131

Everything For The Builder
LUMBER ROOFING TOOLS LINOLEUM
Terrell BUILDERS SUPPLY

McALISTER VAN LINES, INC.
DIAL HI 3-6337

Lamb Insurance Agency
East Highway At Avenue H
PROTECT YOUR ENTIRE FAMILY for $18.00 annual premium against the expenses of
Cancer, Tuberculosis, Diphtheria, Scarlet Fever, Leukemia, Polio, Smallpox, Tetanus, Primary Encephalitis, Primary Meningitis
Call us today! Be sure. Insure with
LAMB INSURANCE AGENCY
Guy L. Sullivan Residence Phone HI 3-5600
Bill Byers Residence Phone HI 3-3998
Office Phone HI 3-5456

SNYDER TAILORING COMPANY
FEATURING — "ODORLESS DRY CLEANING"
New modern cotton & silk finishing unit. Rips, snaps and minor repairs made. We Give Buccaneer Stamps!
2615 AVE. S "PICKUP & DELIVERY" PH. HI 3-3491

Competent Registered Pharmacist To Serve You
SNYDER DRUGS
No. 1 West Side of Sq. Phone HI 3-3451
No. 2 Big Spring Hwy. Phone HI 3-9333

PICK UP & DELIVERY
CALL 3-3321
FOR EXPERT CLEANING—USING THE ODORLESS CLEANING METHOD
"ALL WORK GUARANTEED"
FOR THE BEST IN DRY CLEANING
Zenith CLEANERS
603 East Highway Phone HI 3-3321

Your Savings Earn 3½%
Each Account Insured Up To $10,000
We Invite Small and Large Accounts
Snyder Savings & Loan Assn.
2605 Avenue S Phone HI 3-7441

Gunman Caught In Texarkana Cabin

TEXARKANA, Ark. (AP) — George Albert Scott, California gunman wanted in the slaying of a Hollywood film executive was captured here Sunday. Officers flushed the ex-convict and his girl friend out of their tourist cabin with gas and gunfire.

Scott, 36, wanted for the Dec. 30 slaying of Kenneth F. Savoy, executive secretary of the Samuel F. Goldwyn studios, is being held in lieu of $50,000 bond on a charge of unlawful flight from California to avoid prosecution for murder and robbery.

His companion, Barbara White, 36, a 180-pound former woman wrestler, was charged with harboring a fugitive. Her bond was set at $5,000 by U.S. Commissioner Thelma Winham.

Their car, bearing California license plates, was spotted at the motel Sunday morning. Six FBI agents and city, county and state officers surrounded the cabin.

When a telephone call to the cabin went unanswered, an FBI agent rapped on the wall and told Scott he was surrounded.

Immediately Scott opened fire. Officers raked the cabin with shotgun blasts and machine gun bullets. Twelve tear gas grenades were shot through the windows.

No one was injured. Seconds later the woman, clad in only a house coat, came out of the gas-filled cabin. Scott, wearing only shorts, followed, his hands in the air.

Savoy was shot to death during the holdup of a Hollywood bar by two gunmen.

Los Angeles police said Scott had a long record of arrests before being sent to San Quentin Prison in 1954 and that he had once been a patient in a California mental hospital.

Jet Airliner Bucks Winds

LOS ANGELES (AP) — A new jet airliner flew to New York in four hours and three minutes Sunday then turned around and flew back against 105 m.p.h. headwinds in six hours and 22 minutes.

The 707 Boeing Jetliner carried 112 passengers and a crew of eight on each flight.

American Airlines' Capt. Hamilton Smith said the winds he bucked on the return trip at times reached 137 m.p.h.

"They were about the worst I've ever faced over a period of time," Smith said after landing at International Airport.

Westbound flights usually take longer because of prevailing winds. Scheduled flight time for propeller-driven planes on the New York-Los Angeles trip is about nine hours.

TELEVISION LOG

MONDAY PROGRAMS

KMID-TV Channel 2 – Midland

4:00—Comedy Time
4:30—2 Gun Playhouse
5:30—Cartoon Clubhouse
5:45—NBC News
6:00—Spts., News, Wthr.
6:30—Shirley Temple
7:30—Wells Fargo
8:00—"21" Quiz
8:30—Top Plays of '58
9:00—Suspicion
10:00—News, Spts., Wthr.
10:20—Walgreen Playhouse
12:00—Sign Off

TUESDAY

7:00—Today
9:00—Dough-Re-Mi
9:30—Treasure Hunt
10:00—The Price Is Right
10:30—Truth or Consequence
11:00—Tic Tac Dough
11:30—It Could Be You
12:00—News & Weather
12:15—Paris Precinct
12:45—Matinee Show Case
2:00—Matinee Theatre
3:00—Queen for a Day
3:45—Modern Romances
4:00—Comedy Time
4:15—2 Gun Playhouse
5:30—Cartoon Clubhouse
5:45—News
6:00—Spts. News, Wthr.
6:30—Susie
7:00—Goble-Fisher Show
8:00—Meet McGraw
8:30—Harbor Command
9:00—The Californians
9:30—Stage 7
10:00—News, Spts. Wthr.
10:20—Top Tunes & Talent
11:20—Sign Off

KCBD-TV Channel 11 – Lubbock

5:30—Hospitality Time
6:00—News
6:10—Weather
6:15—Here's Howell
6:30—Leave It to Beaver
7:00—Bold Venture
7:30—Ad In Music
8:00—Peter Gunn
8:30—Target
9:00—Lawman
9:30—African Patrol
10:00—Top plays of '58
10:30—News
10:40—Weather
10:45—Sports

10:50—Movie

TUESDAY

6:30—Con. Classroom
7:00—Today
9:00—Dough-Re-Mi
9:30—Treasure Hunt
10:00—The Price Is Right
10:30—Concentration
11:00—Tic Tac Dough
11:30—It Could Be You
12:00—Playhouse 60
1:00—Truth - Consequences
1:30—Haggis Baggis
2:00—Young Dr. Malone
2:30—From these Roots
3:00—Queen for a Day
3:30—County Fair
4:00—Channel 11 Matinee
5:30—Hospitality Time
6:00—News, Wthr. Spts
6:15—Here's Howell
6:30—Dragnet
7:00—George Gobel
8:00—George Burn
8:30—Sugarfoot
9:30—Bob Cummings
10:00—Real McCoys
10:30—News, Wthr., Sports
10:50—Movie

CHANNEL 4-12-13

Station Programs Same—Except Where Channel Number Shown

4:00—Guiding Light
4:15—Take Five
4:20—13—Feature News
12—Cartoon Circus
4—Cartoon Circus
4:30—Cartoon Circus
5:30—Woody Wood Pecker
6:00—13—News, Wthr., Fea
12—News, Wthr., Fea
4—Farm Ed
6:15—Doug Edwards
6:30—Name That Tune
7:00—The Texan
7:30—13—Father Knows B.
7:30—12—Pattie Page
7:30—4—Patti Page
8:00—Danny Thomas Show
8:30—Ann Southern Show
9:00—13—Desilu Playhouse
12—Mike Hammer
4—Desilu Playhouse
9:30—13—Desilu Playhouse
12—African Patrol
4—Desilu Playhouse
10:00—News, Weather
10:30—Star Performance
11:00—Movie

11:30—Sign Off
12:30—Sign Off

TUESDAY

7:30—Sign On
7:55—News
8:00—Capt. Kangaroo
8:45—Network News
8:55—Take Five
9:00—For Love or Money
9:30—Godfrey Time
10:00—I Love Lucy
10:30—Top Dollar
11:00—Love of Life
11:15—Love Of Life
11:30—Search, Tomorrow
11:45—Home Dem. Day
12:00—Home Fair
12:15—News
12:25—Take Five
12:30—The World Turns
1:00—Jimmy Dean
1:30—Houseparty
2:00—The Big Payoff
2:30—Verdict Is Yours
3:00—Brighter Day
3:15—Secret Storm
3:30—Edge Of Night
4:00—Guiding Light
4:15—Take Five
4:20—Beauty School
4:35—Cartoon Circus
5:30—Superman
6:00—13—News, Wthr., Fea
6:15—Doug Edwards
6:30—13—Pattie Page
6:30—12—Star Performance
4—Circle Four
7:00—13—Zorro
12—The Lawman
4—Zorro
7:30—To Tell the Truth
8:00—13—Arthur Godfrey
4—Arthur Godfrey
8:00—4—Gift of the Magi
8:30—13—Mike Hammer
12—Wrestling
4—Mike Hammer
9:00—Garry Moore Show
10:00—News, Wthr., Spts.
10:30—Chas. Boyer Show
11:00—Showcase
12:30—Sign Off

KRBC-TV CHANNEL 9, ABILENE

MONDAY

4:00—Com. Performance
5:30—Little Rascals
6:00—News
6:10—Weather
6:15—NBC News
6:30—Buckskin
7:00—Restless Gun
7:30—At & T Science Series
8:00—Peter Gunn
8:30—Favorite Story
9:00—Arthur Murray
9:30—West Point
10:00—News
10:10—Weather
10:15—Com. Performance
Sign Off

TUEDAY

6:30—Con'tl. Classroom
7:00—Today
8:00—Today
9:00—Dough Re Mi
9:30—Tregsure Hunt
10:00—Price Is Right
10:30—Concentration
11:00—Tic Toc Dough
11:30—It Could Be You
12:00—News & Wthr.
12:15—T B A
12:55—Daily Devotion
1:00—Truth or Consequence
1:30—Haggis Baggis
2:00—Today Is Ours
2:30—From These Roots
3:00—Queen For A Day
3:30—County Fair
4:00—Com. Performance
5:30—Little Rascals
6:00—News
:10—Weather
6:15—NBC News
6:30—Dragnet
7:00—George Gobel
8:00—George Burns
8:30—Mac Kenzies Radiers
9:00—The Californians
9:30—Jim Bowie
10:00—News
10:10—Weather
10:15—Com. Performance
Sign Off

ADMIT ONE

A ticket to many hours of entertainment and information!

Redeem Anytime From 6 a.m. to 11:00 p.m.

DIAL KSNY 1450

Radio Snyder

Complete Schedule Of Texas Tech RED RAIDERS Basketball Schedule

Dial HI 3-9322

Junior Editors Quiz on NATURE

QUESTION: Why does ice float?

* * *

ANSWER: When water freezes into ice, it expands. If you freeze 11 cubic inches of water, you will get 12 cubic inches of ice. The result is that you have the same amount of water occupying a larger area. Therefore it is lighter and floats.

But it does not float on top of the water like foam. Only about one-eighth of a piece of ice floats above the water, while the rest remains submerged.

The expansion of water when it freezes is what causes water pipes and automobile radiators to burst. One reason icebergs are such a danger to shipping is because of the large portion of ice floating beneath the water which cannot be seen. An iceberg was responsible for the sinking of the Titanic on its first voyage with a great loss of life.

* * *

FOR YOU TO DO: Put a chunk of ice into a container of water and notice how much is below the surface. Fill a small container with water and place it in the freezer of the refrigerator. When it is frozen, you will be able to see how much it expands.

* * *

(Linda Fenstermacher of Mont Clare, Pa., will receive $10 for today's question. Mail your question on a postcard to Violet Moore Higgins, AP Newsfeatures, in care of this newspaper. Tomorrow: What makes a divining rod find water?) 1-26

Cage Won't Return To Face Trial

SAO PAULO, Brazil (AP)—Ben-Jack Cage, former Texas insurance promoter convicted of embezzling, says he's not going back to Dallas to face another trial this week.

Cage, former head of ICT Corp. and the group of insurance firms it controlled, is free under bonds totaling $6,000 pending the trials. He is supposed to be in Dallas Wednesday for trial on two indictments charging embezzlement from defunct insurance firms he once promoted.

He also has been indicted on other charges stemming from the collapse of the insurance empire. He was convicted late in 1957 of embezzling and is free on appeals bond.

Cage told The Associated Press here yesterday he had written his lawyers, Ivan Irwin and Peter White, asking that they obtain a postponement of this case.

Cage said he assumed the lawyers got a postponement and said he had no plans to return to Dallas.

White said, however, "We notified Cage to be here and we expected him to be. If he does not come, we will try to get him here later to appeal the bond forfeitures and to stand trial in the other matter."

Bell Plans Expansion

HOUSTON (AP)—R. A. Goodson, Dallas, vice president in charge of operations for Southwestern Bell Telephone Co. in Texas, announced yesterday plans for reorganizing the firm's Texas operations.

Goodson said the company will establish a new headquarters in Houston immediately to supervise Bell's South Texas functions. North Texas operations will continue to be supervised from the Dallas office.

Included in the new South Texas area will be the Lower Rio Grande Valley, Austin and San Antonio divisions. The Houston headquarters will serve 107 counties having a population of five million, Goodson said.

He said plans are to hire ultimately 1,300 new employes in Houston, boosting the firm's payroll here from 22 to 30 million dollars annually.

Construction of a new headquarters building here is planned on downtown property bought in 1957.

Goodson said William L. Lindholm, assistant vice president of operations in St. Louis, has been named to head the South Texas operations.

White House Social Season Nearly Over

WASHINGTON (AP)—President and Mrs. Eisenhower will conclude the 1958-59 White House social season with formal dinners tonight and Tuesday.

They entertain tonight in honor of Vice President Richard M. Nixon and members of the Cabinet.

Tuesday night Speaker of the House Sam Rayburn (D-Tex) will be the guest of honor at the last of the season's five state dinners.

President Eisenhower returned Sunday from a stag weekend at Camp David near Thurmont, Md.

Couple Won't Have Time To Honeymoon

HOLLYWOOD (AP) — There'll be no honeymoon for awhile for singer Gogi Grant and her new husband, attorney Robert Rifkind. They're both too busy.

Miss Grant, 34, and Rifkind, 30, were wed in Las Vegas Saturday by Rabbi Bernard Cohen and returned here immediately. It was the second marriage for both.

BUSINESS SERVICE

& Where Is He? Who Sell What

BUTANE

Call Scurry Butane Company HI 3-3721 for prompt gas delivery Sales & Services, domestic & commercial appliances.

ELECTRICAL

SERVING this area 10 years with dependable electric motor repair, rewinding and service. Canyon Electric, Big Spring Highway. Phone HI 3-6518.

FURNITURE

Frigidaire refrigerators, washers, Sylvania Television. Also large selection of quality furniture at King & Brown.

AUTOMOBILES B

AUTOS FOR SALE B-1

FOR SALE: 1956 Buick Special hardtop. One owner, new tires. See at 505 32nd. Phone HI 3-3749.

CLEAN 1955 - V-8 Chevrolet pickup for sale. 1102 32nd Street. Dial HI 3-5357.

BUSINESS OPP. C

YOUR OWN BUSINESS

A health and reducing salon in your city or community will return your entire investment within 30 to 60 days. $25,000 potential earnings first year. We equip your salon, train your personnel, handle all initial advertising. Topper Health and Reducing System, 5502 Chaucer, Houston, 5, Texas. JA 6-1633.

BUSINESS SERVICES D

ACCOUNTS—AUD. D-1

INCOME TAX and bookkeeping service, 9 a.m. to 9 p.m. Rudy Banks, 2809 Ave. S. Phone HI 3-3354.

R. W. Webb attorney's new location is 1910 25th Street. Assistance given Income Tax matters. Office HI 3-6134 or Res. HI 3-3777.

HOME CLEANERS D-8

FACTORY authorized sales and service for Electrolux. Free Home demonstrations call M. M. Mapes, HI 3-4722.

PAINTING-PAPER D-11

Call C. R. Agee HI 3-4355 or HI 3-5122 for painting, paperhanging, texturing. Free estimates, courteous service. All work guaranteed.

MISCELLANEOUS D-26

STORM CELLARS: Any kind of new or repair work. No down payment. Three year terms. Phone HI 3-4975.

CADDELL'S WASHING MACHINE REPAIR. Pick up and delivery wringer type and automatic. 2508 Ave. L. Phone HI 3-3333.

CESSPOOL SEPTIC tank. Pierce Moffett. 2150 O'Neal Street. Snyder, Texas. Dial HI 3-7179 or HI 3-5684.

YARDS PLOWED: $5.00 hour minimum. Free estimates, satisfaction guaranteed. Roscie Williams. Phone HI 3-5732.

CALL O. C. FLOYD for free estimates on concrete or tile work. Dial HI 3-7224.

"MARK EVERY GRAVE"—Exclusive designs. Clemmer Monument Works, Anson Highway, Abilene, Texas. Phone OR 3-8881, or HI 3-5758.

MACHINERY WORK

Have almost new Hancock Terrace machine. Would like to do terracing work. Have been approved by the county committee. Call HI 3-4041.

EMPLOYMENT E

HELP WANTED MALE E-1

WANTED experienced oil field welder. Write Box "C-2" care Snyder Daily News listing qualifications and past reference.

HELP WANTED FEMALE E-2

Waitress wanted. Apply in person Mac's Coffee Bar on Lubbock Hwy.

Wanted a lady to take care of elderly couple in their home day and night. One day a week off. Phone HI 3-6554.

WANTED Lady to help care for invalid and do some light housework. Call HI 3-6451 after 6 p.m.

WANTED lady to take care of elderly lady in her home, days. One day a week off. Dial HI 3-9926.

YEAR 'ROUND INCOME

AVON Cosmetics has immediate openings for mature women to service excellent Avon territories, in Dermott, Heed, Camp Springs, Knapp, Dunn and Inadale. Can earn $2.00 or more per hour. Write District Manager, 1515 B-Sycamore, Big Spring, Texas.

SALESMEN, AGENTS E-4

HOUSEWIVES WITHOUT EXPERIENCE can earn to $10 day selling Avon Cosmetics in own vicinity. Earnings begin at once. Write District Manager, 1515B, Sycamore, Big Spring, Texas.

One of the largest multiple line insurance companies has openings for representatives. Excellent opportunity to build your own agency and enjoy above average income. May learn part time.

S. G. Philp Agency
2801 Ave. T
Snyder, Texas
Phone HI 3-4902

FARMERS INSURANCE GROUP

POSITION WANTED, MALE E-5

YOUNG, MARRIED man, 22, high school education, one year business college wishes work. 2611 Ave. X.

POSITION WANTED, F E-6

Lady wants cooking job. 2611 Axenue V.

WOMAN'S COLUMN H

CHILD CARE H-3

Will care for your children day or night. Mrs. Bama Davis. 803 29th Street. Phone HI 3-5605.

CARE FOR your children day and night. Free transportation. Mrs. J. C. Beavers. 501 25th Street. Phone HI 3-3935.

LAUNDRY SERVICE H-5

IRONING in my home. $1.50 mixed dozen. 801 29th. Street. Phone HI 3-5605.

DO IRONING in my home. $1.50 mixed dozen. Phone HI 3-6782. 1000 31st. St.

FARMERS EXCHANGE J

LIVESTOCK J-3

WANTED TO BUY: One year old fillies. Phone HI 3-3068.

Custom horseshoeing, braking, and training. 1706 Ave. Q.

FARM SERVICE J-5

CUSTOM PLOWING, one way listing, planting and combining. J. B. Early, Sr. Call HI 3-3668.

ONE WAY plowing, grain sowing, crop planting and listing. John Bruton, phone HI 3-7383 or HI 3-7438.

MISCELLANEOUS J-6

WHITE ONIONS

Any amount Retail

I have onions growing at a dollar a sack you can plant them and have green onions in no time. They will make onions this spring. I have onions any grade you want to buy.

Come and Get 'em—Save Money at Rig Motel—at Union Lamesa Hwy. Five miles West of Snyder.

Roy Church

Phone HI 3-4095

MERCHANDISE K

BUILDING MATERIAL K-1

PAY CASH AND SAVE!

Strong Barn Corrugated Iron	$9.95
2x4 & 2x6 Good Fir	$7.45
1x6 Dry Pine Sheathing	$5.25
24x24 2 Lt. Window Units	$9.95
2-0x6-8 2-Panel Door	$6.95

VEAZEY CASH LUMBER CO.

Lamesa Hwy. Ph. HI 3-6612

DOGS, PETS, ETC. K-3

BEAUTIFUL Chihuahua and Boston Bull dog puppies for sale. Phone HI 3-4840.

PIGEONS for sale: R. W. Webb, Lubbock Hwy.

HOUSEHOLD GOODS K-4

Sewing Machines, Rentals, Repair Service, Supplies. Allen Sewing Machine Center, 1710 - 25th, Snyder. Dial HI 3-4812.

Phone HI 3-5342 if you want to buy or sell used furniture, Nichols Furniture and Upholstry.

SEE GILES for new and used furniture. We buy and sell. 2012 Avenue S. Phone HI 3-6552.

AUCTION SALE: Every Saturday, 2 p.m. If you wish to sell anything, call us. Home Town Auction House, 1801—24th. Phone HI 3-9622.

ENTERING SERVICE MUST SELL

2-piece bedroom suite, 5-piece living room suite, 5-piece dinette, electric range, refrigerator, automatic washer and air conditioner. Good condition—Call HI 3-5513 after 4 p.m.

MUSICAL INSTRUMENTS K-5

Clean upright piano. Cheap. Completely reworked inside. If interested Phone HI 3-7142.

Piano for sale: 3104 Avenue B.

MISCELLANEOUS K-11

Mrs. Agee's homemade tamales and chili. 1617 Avenue M. Phone HI 3-4325.

Trash can holders, clothesline poles, wrought iron work. Merritt's Blacksmith Shop, Big Spring Hwy. Phone HI 3-9124.

MERCHANDISE K

TRAILER HOUSES K-16

MIKE LAMMER MOBILE HOMES

Your Authorized Dealer For SPARTAN—"M" SYSTEM—SPARCRAFT Trailer Supplies and Accessories
We trade for anything
5%—Up to 7 years financing
On Air Base Rd.—Just Off Hwy. 80 West
Ph. OR 3-3451—Abilene, Texas
Ph. AM 3-3781—Big Spring

FOR SALE: Equity in 1957 three-bedroom 50 ft. Magnolia trailer. J. E. Dodson, DeLuxe Trailer Courts.

1958 Sparcraft 8 x 45 ft. mobile home for sale. $2,000.00 equity will sacrifice for $500.00. See Jack Crawford at Trailertopia.

RENTALS L

BEDROOMS L-1

ROOMS: $6.00—$7.00—$8.00 per week. 2305 26th Street, 4 blocks west of bus station.

Nice front room in home of couple. Phone HI 3-3310.

FURNISHED APTS. L-3

EFFICIENCY apartments, 306 26th. Street.

TWO ROOM and three room furnished apartments; also two bedroom apartments. Jack and Jack Realty. Phone HI 3-3452.

EAGLE MOTEL

Catering to commercial and working men. Maid service, free TV, wall to wall carpet, ceramic tile showers, air conditioned, panel ray heat and telephones. Reasonable rates by day or week.

1 MILE WEST OF SQUARE ON U. S. 180

Uptown Living. Bills paid, completely furnished. Telephone, television available. Three and one-half blocks West of town square. 2207 25th Street. Call HI 3-6323.

SUMMER RATES, two room and bath, air conditioning $45.00 Bills paid. 22nd & Ave. E., Apt. L

NEW DELUXE and standard size apartments. Bedrooms with private bath. $10.00 Per week. 805 - 25th or 809 - 26th. No pets.

FOR RENT: three room furnished apartments. 1704 Ave. R.

Bar-V-Motel, near School, furnished apartments, motel rooms, panel-ray heat, and telephones. Reasonable rates. HI 3-3543.

We have a price to suit you. Drive by and look at our furnished apartments and bedrooms. Bills paid. Maid service, panel-ray heating, tile bath and carports. On school bus route. Only three minutes west of square on Lamesa Highway 180. Phone HI 3-6692.

THE SKYLINE MOTEL

AIR CONDITIONED, clean two-rooms and bath. $45. Bills paid. 316 25th. Street.

Large nicely furnished two room and bath apartment, carpeted. Quiet neighborhood. 2211—28th Street. Dial HI 3-5825.

Furnished apartment, close in, bills paid. Apply downstairs north apartment, 3001 Avenue S.

FURNISHED & UNFURNISHED APARTMENTS

One and Two Bedrooms

1. All utilities paid.
2. Newly Redecorated.
3. One block shopping center.
4. Catering to Singles & Couples.

BILTMORE APTS.

NICELY furnished three-room and bath apartment, near shopping center. 2006 26th Street. Phone HI 3-5825.

UNFURNISHED APTS. L-4

FOR RENT

One and two bedroom unfurnished apartments. Four blocks from square, two blocks from Furr's Food Store.

2705 Ave. O Ph. HI 3-5174

TWO BEDROOM apartment. 600½ - 21st. Street. Plumbed for automatic washer. Phone HI 3-3241

TWO-APARTMENTS, both unfurnished, located at 1909 Coleman. Call Gray's Style Shop or HI 3-4972.

FOR RENT 2 bedroom unfurnished downstairs apartment. 1901 Coleman. $55.00 per month, water paid. Dial HI 3-7166.

For Rent: Two bedroom unfurnished duplex. 214 32nd Street. Phone HI 3-3323.

Unfurnished two bedroom downstairs apartment. Newly redecorated, water paid, garage. See at 1916 Coleman. Phone HI 3-3305 or HI 3-5726.

CREST APARTMENTS

Nice clean, well located two bedroom unfurnished apartments. Upstairs—$45 and downstairs—$55. For more information call HI 3-9873. See at 1907 Coleman.

Unfurnished three room duplex. 2806 Ave. X. To see Phone HI 3-4592 or HI 3-6486.

FURNISHED HOUSES L-5

FOR RENT — FURNISHED Houses — TRAILER Space. Bendix Washer. Bills paid. See J. A. Woods 1511 Ave. R. Phone HI 3-3624.

KEEP children day or night. Two room house for rent. 414 20th. Street. Phone HI 3-6388.

Furnished two room and bath cottage for couple. Nice and clean, bills paid, close in. 1311 25th Street.

Furnished two room house. $9.00 per week. Three room apartment $12.50 per week. Private bath, bills paid. 2205 W. 21st. Street. Phone HI 3-3845.

Two room furnished house one block west of Piggly Wiggly. Located 2401½—25th Street. Inquire 1224—21st. or phone HI 3-5724.

THREE ROOM and bath furnished house. Water furnished. Phone HI 3-3035.

FOR RENT: Nice three-room and bath furnished house, no pets. 2004 Ave. M.

UNFURNISHED HOUSES L-6

TWO BEDROOM and three bedroom unfurnished houses. Jack & Jack Realty. Phone HI 3-3452.

THREE ROOM and bath at $30.00 per month. 29th and Avenue N. Phone HI 3-6150 or HI 3-4252.

Unfurnished two bedroom house, hardwood floors, plumbed for washer. Close in. 1608-27th Street.

Four room unfurnished house and bath. Plumbed for washer, fenced yard. Dial HI 3-9660.

TWO BEDROOM newly refinished and painted house. 3706 Austin Ave. Week-days Phone HI 3-4438 after 2:30 p.m. or HI 3-3918 before 5:00 p.m. On Sunday Phone HI 3-3224.

NICE, MODERN two-bedroom house, carport, fenced backyard. Also furnished apartment. See Mrs. Chitsey at 417 33rd Street. Phone HI 3-3869.

Everybody Reads The Classified Ads – You Are!

REAL ESTATE M

BUSINESS PROPERTY M-1

FOR SALE: Building, 20 x 24 to be moved. Inquire at Webb's Blacksmith Shop, two miles east on Roby Highway.

HOUSES FOR SALE M-2

2017-40th Street—GI Equity for sale at a real bargain. 3 Bedrooms and attached garage. Corner lot with fenced back yard. Central Heating and Air Conditioning. Pay owner equity and take up $71.00 per month payments.

2101-43rd Street—MR. VETERAN—Only $850.00 down moves you into this lovely new 3 bedroom 2 Bath Brick Home—Home will be completed in 2 weeks. Corner lot close to Elementary School, High School, Park and Shopping Area. Monthly payments only $85.00.

SCOTT & SCOTT REALTY CO.

1907 40th Street

Dial HI 3-6306 or HI3-6307

SHOP BUILDING

Close in, just off Lubbock Highway; large building, good lot, living quarters . . . name your terms.

"Dont wait — — we sell em!"

H & H DEVELOPMENT CO.

503 E. Highway

Dial HI 3-9326

REAL ESTATE

No City Taxes—Large five room & bath house on 2 lots, chicken house, 10 fruit trees plus lots of other trees, $5100.00 total price. North of town.

Nice Three bedroom home on 42nd Street Low Equity.

26x36 building to be moved $850.00

MERLE NEWTON REALTY

2612 Ave. F Phone HI 3-6928

IMMACULATE

Two bedroom home, with oodles of closets, plumbed for washer, tile bath, atached garage, and fenced back yard. Small equity and closing costs of FHA loan. Monthly payments $65.00. On pavement near schools. See this to appreciate such an extra clean and comfortable home.

THREE BEDROOM HOMES

at 403 and 405 35th Street are sold SO choose your lot on 34th or 35th and we will begin construction at once. Three bedrooms, two baths to be built on all lots.

WE NEED GOOD LISTINGS

To Build or Buy See

PINNELL REALTY CO.

1712 - 25th St.

HI 3-3524 HI 3-4569 HI 3-6556

BRICK AND BEAUTIFUL

Designed for relaxed, comfortable family living, with 3 bedrooms two baths, den, fence, drapes and carpet. Loan $17,500.00 . . . Price 22,500.00. We will accept small trade-in on down payment. It's the RIGHT location.

Call MRS. HEATH

with

H & H Development Co.

503 East Highway

BRICK HOME

G. I. equity in lovely three-bedroom, one bath brick home. Owner transferred after just two months in this new home. Reasonable monthly payments. Shown by appointment only.

SCOTT & SCOTT REALTY COMPANY

1907 40th Street

Dial HI 3-6306 or HI 3-6307

BY OWNER—two bedroom home. Buy $1150 equity, assume G.I. Loan. Monthly payments $64.00. Air conditioner, 70 ft. T. V. pole, antenna, rotator and living room drapes included. 312 32nd. St. Phone HI 3-6719.

FOR SALE: Five room house and bath, built in back porch on 2 lots. See at 2112 O'Neal Avenue.

REAL ESTATE M

HOUSES FOR SALE M-2

Everything is convenient to something, but this grand house is convenient to everything! School, two blocks, stores near by. It has three bedrooms, two baths and large kitchen. Make an appointment to see this one today.

We have a nice three bedroom and bath house to be moved. This house is in good condition and is close to town. Priced at $1,650.00.

Three bedroom house with separate guest house on a large corner lot, 165' x 150', located 1 block from Northeast Elementary School. Total price is $6,500, and we can sell for $500.00 down.

Mrs. Ray Keenan Mrs. Bill Brown

Mrs. W. A. Wells

JACK & JACK REALTY

Phone HI 3-3452 Phone HI 3-5642

611 East Highway

OWNER TRANSFERRED

And hates to sacrifice his beautiful LARGE 2 bedroom home, built BY him. Insulated thru-out—birch cabinets, drapes, lots of storage and central heat. You will LOVE this house. $1,250.00 down.

"Don't Wait—We Sell 'Em"

H & H DEVELOPMENT CO.

503 E. Highway

Dial HI 3-9326

FOR SALE: $1,500.00 equity in three bedroom home, den, fenced in backyard. FHA Loan. 4006 Avenue U.

Five room frame house to be moved. Bath, large built in cabinets, wall to wall linoleum throughout. Venetian blinds in two rooms. $1800.00. Phone HI 3-4748 after 5:30 p.m. weekdays.

BY OWNER—New three bedroom, 1½ bath. $800.00—212—33rd. Street. Phone HI 3-4440.

Home for sale by owner, clean and comfortable on lot 75 x 150. Fenced and cross fenced. Located 218—31st Street. Independent water system. Reason for selling poor health.

FOR SALE: $1,500.00 equity in two-bedroom house, monthly payments, $63.88. T. V. antenna and air conditioner included. 314—32nd Street. Call HI 3-5235 or HI 3-4858.

BY OWNER - Three room duplex, 28 x 38 ft. with complete bath room on both sides. Hardwood floors throughout, priced $2500.00. Phone HI 3-3356.

TWO-BEDROOM house for sale. 168 Chestnut. Phone HI 3-5608 or HI 3-5201.

Large two bedroom home, perfect condition in Highland Park. New FHA loan. $1,150.00 cash plus closing cost.

GEORGE J. AND LYDIA WEBB

PHONE

HI 3-5171 or HI 3-6508

FOR SALE-LEASE M-10

200 ft. front x 268 ft. deep lot on Big Spring Hwy. will sell or take long lease. Dial HI 3-9611.

FOR RENT OR SALE: Two, six-room houses located 8 miles on Big Spring Hwy. Contact George Wright.

FOR SALE-TRADE M-11

LOOK!

Are you moving? We have property in Lamesa, Andrews, Odessa, Midland, McCamey and Levelland. We would trade for property here or elsewhere.

L. R. Blockstock Phone HI 3-3479

ACREAGE M-14

See acreage in back of Shamrock Station, East Hwy. for building your home. $500.00 per acre and up. For terms dial HI 3-5659.

FOR SALE!

John Deere Tractor Heater with Tinted Windshield.

Call HI 3-7695

ATTENTION! BIG LAWN OWNERS!

FOR SALE—New Excello 24-in. Riding Rotary Power lawn mower. Regular price $325.00. Priced $225.00. 3120 Ave. T. Phone HI 3-9827.

Buy Now And Save!

—OR Will Trade For Anything!

Cleanest Used Cars In West Texas!

1958 Buick Century 4-door Hardtop. Power Brakes, Power Steering, Auto. Trans., Radio, Heater, WW Tires, Tutone Finish, 19,000 Miles. It's A Beauty!

1957 Dodge Coronet 4-door. Radio, Heater, Torqueflite Trans., WW Tires, Tutone Finish, 14,000 miles. Try This Swept-Wing Beauty!

1958 Plymouth Belvedere 2-door. Air Conditioned, Torqueflite Trans., Radio, Heater, Padded Dash, WW Tires, Green Finish, 12,000 Miles. Like New All Over!

MANY MORE TO CHOOSE FROM—IN ALL PRICE RANGES.

LAMB Chevrolet Co.

25th & Ave. H HI 3-5456

Pope To Call 21st Conclave

By STAN CARTER

VATICAN CITY (AP) — Pope John XXIII will convoke a great assembly — the 21st Ecumenical Council in the 2,000-year history of the Roman Catholic Church — to seek unity of the Christian forces of the world.

Return to the fold of the Eastern Orthodox Church's 129 million members was seen as a prime object of the conclave. But there are great obstacles to any formal reunification, particularly the Roman Catholic dogma that the Pope is supreme and infallible in matters of faith and morals.

Reaffirmation of the church's stand against communism may be another major subject of the Ecumenical Council, the first since 1870. Pope John already has expressed grave concern with the plight of Catholics in Communist lands and particularly in Communist China, where the Red regime has been trying to foster a national Catholic Church that denies allegiance to Rome.

The council will bring together Roman Catholic cardinals, archbishops and bishops from all over the world in what may well be the most immense gathering in Christian history. More than 2,500 are eligible to attend.

Representatives of other Christian communities, in addition to Roman Catholics, are likely to be invited to attend.

The 77-year-old pontiff announced his intention to convene the council Sunday after a mass in honor of the conversion of St. Paul the Roman Jew and persecutor of Christians who was struck to the ground on his way to Damascus.

The Pope did not announce a date for the council. Because of the gathering's great size and possibly long duration, the preparation may take many months.

Ecumenical means worldwide, representing the whole church. The 20 previous Ecumenical Councils were called to deal with major problems facing the church, such as heresy and schism, to resolve questions of faith or to establish dogma.

The Vatican announcement said: "Regarding the celebration of the Ecumenical Council, this, in the thought of the Holy Father looks not only to the edification of the Christian peoples, but is intended as an invitation to the separate (Christian) communities to seek unity which so many desire in all parts of the world."

This was seen as an invitation for a return to the fold of the churches which have broken away from Rome, primarily the Eastern Orthodox.

Unlike the Protestants, the Eastern church parted from Rome 905 years ago in a dispute over matters of discipline. The Vatican considers the Eastern Orthodox schimatic but still Catholics, retaining the apostolic tradition and the regular administration of the Sacraments.

The majority of the Eastern Orthodox practitioners live in Communist-controlled countries of East Europe. There are about 2½ million in the United States.

It also was thought that Protestant churches would be invited to send representatives, at least as observers. But it was considered certain that the Roman church, in any consideration of union with the Protestants, would insist on supremacy of the papacy. This has always been one of the great obstacles to Christian reunification.

This was underlined by one of the Eastern Orthodox prelates — Metropolitan Anthony Bashir, archbishop of the Syrian Antiochian archdiocese in New York. He objected particularly to the dogma of papal infallibility proclaimed at the last Ecumenical Council.

"When one side wants to rule the other side, then I am sure the Eastern churches will never take it," he said.

The first Protestant leaders queried expressed cautious interest. Dr. Edwin T. Dahlberg, president of the U.S. National Council of Churches, said any step toward unity of churches will be welcome but "it would have to be . . . a mutual coming together, not under conditions laid down by one church for all the others."

Dr. Geoffrey Fisher, the archbishop of Canterbury who heads the Church of England, declined to comment until he had read the full text of the Vatican announcement.

INGRID WINS CHILDREN CUSTODY BATTLE—Ingrid Bergman is shown with her three children whose custody she won in Paris in a crucial battle with her former husband, Roberto Rossellini. The youngsters are twins Ingrid, left, and Isabella, 6, and Robertino, 8. The father was given visiting rights. The children now are staying with Miss Bergman and her present husband, Lars Schmidt, on a farm outside Paris. (AP Wirephoto)

Fire, Smoke Still Boil From Wreck

MONROE, La. (AP)—Fire and smoke still boiled today from the site of a freight train derailment near here where a chemicals explosion killed six persons and injured more than 50.

Workmen with flat car-mounted cranes carefully moved fire-blackened chunks of railway cars from the spot where 33 cars, some laden with chemicals, crunched into a pile.

Twenty-nine persons were in hospitals, 11 in very serious or critical condition.

Bobby Smith, 31, of Bonita, La., became the sixth fatality yesterday of the Friday night blast.

Nine freight cars still were piled up at the wreck site. One car loaded with synthetic rubber blazed above the treetops last night, throwing off heat that kept railway crewmen at too great a distance to clear the blocked Missouri Pacific Railway main line.

Convention Slated

ATLANTA (AP) — The 1960 national convention of the Knights of Columbus will be held at Atlanta sometime in August that year.

Charles Chesser, state deputy of the Georgia Knights of Columbus, made the announcement Sunday.

Some Floods Endure

By The Associated Press

Floods still menaced some areas in five eastern and central states today but waters from swollen rivers and streams were receding in most sections.

The chief problem for the thousands hit by last week's devastating floods in Ohio, Pennsylvania, New York, West Virginia and Indiana was the huge cleanup job.

The Red Cross estimated more than 22,000 families were affected by the floods.

Cold air, with snow or rain, spread from the central plains across the northern half of the country, adding to the inconvenience of flood victims.

In Ohio, one of the states hardest hit, the Ohio River was the last of the state's waterways threatening further flooding. At Cincinnati the big river edged up to 55 feet, 3 feet above flood stage. The Weather Bureau predicted an expected 57-foot crest will be reached near midnight tonight.

The Ohio floods caused an estimated damage of 100 million dollars in 76 of the state's 88 counties.

In western Pennsylvania, many roads were re-opened and public transportation was returning slowly to normal.

At Meadville, Pa., the ice-choked French Creek returned slowly to its banks and some of the 2,000 persons evacuated moved back into their homes. Demolition experts blasted at two huge ice jams which kept about 10 per cent of the city of 25,000 under water for five days.

At Pittston, Pa., rescue workers finally halted the flow of water from the Susquehanna River into a mine shaft where 12 men have been trapped since Thursday. Few believe the 12 men would be found alive. The big job of pumping out the tons of water which poured into the mine was expected to continue for two days. Thirty-three other miners escaped the flooded mine last Thursday.

The cold air covered a vast area from the central plains eastward through the upper and middle Mississippi Valley to the Ohio Valley, the lower Great Lakes region and parts of New England.

Snow spread along with the cold air from Kansas eastward into the Ohio Valley and lower Great Lakes.

Coldest weather—below zero—was confined mainly to the upper Mississippi Valley and the upper Great Lakes region.

It was a little warmer in the Gulf states with temperatures 8 to 12 degrees higher than 24 hours earlier.

Cool Weather Is Due For Next Five Days

DALLAS (AP) — The Weather Bureau issued today this 5-day forecast for Jan. 26-30:

East and Central Texas and western Louisiana: Temperatures 3 to 6 degrees below normal. Normal minimum 41 to 52 extreme south and near the coast and 30 to 41 elsewhere. Normal maximums 52 to 70. Colder by midweek. Precipitation moderate to heavy in rain or showers mainly first half of week.

West Texas: Temperatures 3 to 6 degrees below normal. Normal minimums 19 to 31 north and 31 to 42 south. Normal maximums 47 to 63. Colder first part of week, warmer near weekend. Precipitation moderate to light. Some scattered rain or snow mainly Panhandle and South Plains.

Swine Assn. Elects

CORSICANA (AP)—The Texas Tamworth Swine Assn. elected A. F. Anderson of Stephenville president yesterday. Wesley Swearingen of Sealy was chosen vice president and Fred Evans of Buna secretary and treasurer.

BLADDER WEAKNESS

If worried by "Bladder Weakness" (Getting Up Nights or Bed Wetting, too frequent, burning or itching urination), Secondary Backache and Nervousness, or Strong Smelling, Cloudy Urine, due to common Kidney and Bladder Irritations, try CYSTEX for quick help. Safe for young and old. Ask druggist for CYSTEX. See how fast you improve.

Social Security Cuts Aid Rolls, But Both Cost More

By W. JOYNES MACFARLAN

WASHINGTON (AP) — Social Security insurance is getting the major credit for taking more and more needy old folks off federal-state welfare roles.

However, both programs are costing more.

Expenditures for the old-age assistance program are going up because the monthly payments are increasing. The insurance program is more costly because benefits have been increased and the number of beneficiaries is rising rapidly.

The old-age assistance program is financed from general tax revenues, with the federal, state and local governments all putting up a share. But increases in the federal share in recent years have provided the larger portion of the higher benefits. The Eisenhower administration now wants the state and local governments to put up more money.

The insurance program is financed from special social security taxes on employers, employes and self-employed and is purely a federal program. It is designed to pay its own way, and its financial operations are not included in the government's annual appropriations budget though they soon will run in the vicinity of 10 billion dollars annually.

The aid for the needy aged is the most costly of four federal-state public assistance programs under the Social Security Administration. The other three aid needy who are blind, or totally and permanently disabled, or dependent children.

In all, it is estimated the total cost of the four assistance programs in the year beginning July 1 will be $3,523,600,000, with the federal share being $2,051,000,000. States also have general assistance, or relief programs in which the federal government does not participate.

The federal expenditure for grants in 1959-60 is put at $2,018,000,000, or 57 per cent of the total.

The budget estimates that the needy aged will receive an average monthly payment of $65.85 in 1959-60, compared with an estimated $64.25 this fiscal year and $60.38 actually paid in 1957-58.

The number of recipients is estimated to average 2,390,000 monthly in 1959-60, compared with 2,442,100 for this year and an actual average of 2,481,954 for 1957-58. The recipients now average 75 years of age, which means that the lengthening life span is having an effect.

The total expenditures for the needy aged in 1959-60 from federal, state and local funds are put at $1,888,600,000, compared with an estimated $1,882,900,000 this fiscal year and 1957-58 actual costs of $1,798,374,143.

Of the total, the federal share is figured at $1,108,500,000 for 1959-60, $1,094,600,000 this year and an actual $1,002,076,981 last fiscal year.

Social security officials said today a further decline in needy aged beneficiaries is expected despite an increase in the number of old people in the population because the insurance system now covers about 9 out of every 10 persons who work for pay.

Benefit payments are expected to total $10,025,000,000 in 1959-60, compared with about $9,060,000,000 this fiscal year and $7,874,932,414 actually paid in 1957-58.

The social security taxes are designed to meet current costs and create trust funds in the immediate years ahead, with income and outgo eventually to just about balance.

Currently employers and employes each pay 2½ per cent in social security taxes on the first $4,800 of annual earnings, which makes a payroll tax of 5 per cent.

The tax rate went up Jan. 1 by one-quarter of one per cent on each and the wage base was broadened from $4,200 to $4,800. Another rate increase of one-half per cent on each, with the wage base remaining at $4,800, is scheduled next Jan. 1. That will make the total payroll tax 6 per cent.

It is estimated that some 75 million Americans now earn social security credits toward future insurance benefits in the course of a year.

The social security taxes are expected to yield $9,936,000,000 in 1959-60, compared with $7,884,000,000 this fiscal year. Both totals are less than the estimated expenditures, but income is expected to again exceed outgo after the tax increases next Jan. 1.

Byrnes Says Panels Will Cooperate

WASHINGTON (AP)—Rep. John W. Byrnes (R-Wis) said today the House Republican Policy Committee will cooperate closely with National Committee Chairman Meade Alcorn in setting forth GOP objectives.

Byrnes replaced Rep. Joseph W. Martin (R-Mass) as head of the 32-member policy group, which he said will hold its first meeting Tuesday.

Alcorn, at a party meeting in Des Moines last week, called for creation of a study committee to recommend adoption of a set of principles to guide the party until the 1960 national convention.

Byrnes said one of the main tasks is to explain to the American people just what the Republican program is.

"We must not only explain to the people what our position is but why we arrived at that position," Byrnes said.

Byrnes' selection as policy chairman coincided with the election of Rep. Charles A. Halleck (R-Ind) to replace Martin as GOP leader.

Byrnes emphasized that the prime role of the policy committee is to come up with the Republican position on specific issues coming before the House.

"At the same time, there is a need to bring more effectively to the voters the Republican position on issues and why we are going there."

Jewels Taken By Thieves

DALLAS (AP)—Police sought clues today in the disappearance of $200,000 worth of jewels from the swank home of investment broker Bruno Graf.

The jewels were believed to have been taken about 3 a.m. yesterday from a bathroom in the Graf home. Detective E. L. Cunningham said police had not been able to determine how entrance had been gained to Mrs. Graf's bathroom, where the jewels had been placed in a dressing table drawer.

Included in the loot was a 20-carat diamond ring insured for $75,000 while other items, all studded with diamonds, were insured for $15,000 to $20,000.

The Grafs had attended the swank jewel charity ball at the Country Club in Fort Worth Saturday night and Mrs. Graf had worn much of the jewelry there.

Member Texas Optometric Association

Drs. Blum and Nesbit

OPTOMETRISTS

1825-25th St.

Phone HI 3-3992

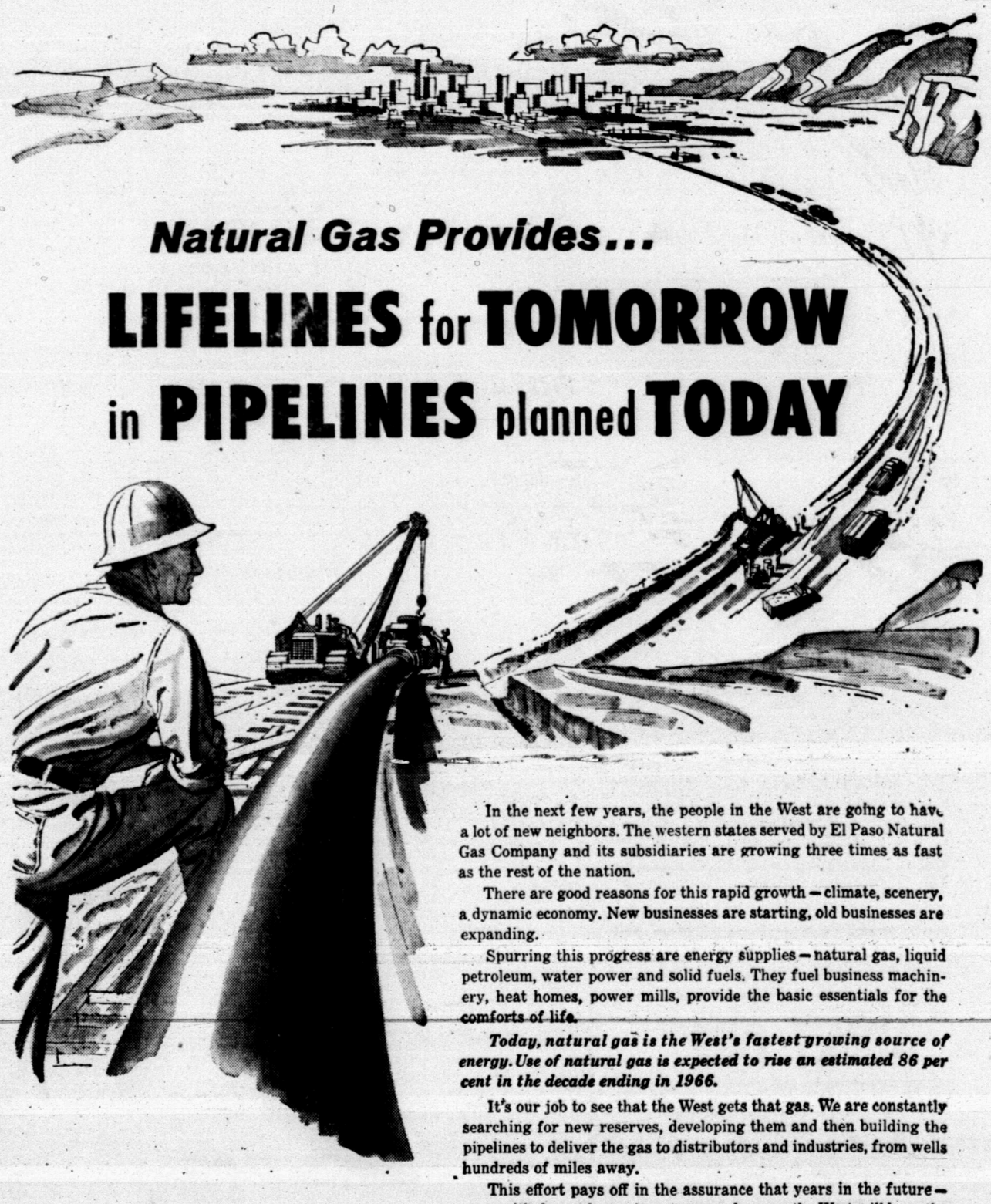

Natural Gas Provides...

LIFELINES for TOMORROW in PIPELINES planned TODAY

In the next few years, the people in the West are going to have a lot of new neighbors. The western states served by El Paso Natural Gas Company and its subsidiaries are growing three times as fast as the rest of the nation.

There are good reasons for this rapid growth — climate, scenery, a dynamic economy. New businesses are starting, old businesses are expanding.

Spurring this progress are energy supplies — natural gas, liquid petroleum, water power and solid fuels. They fuel business machinery, heat homes, power mills, provide the basic essentials for the comforts of life.

Today, natural gas is the West's fastest growing source of energy. Use of natural gas is expected to rise an estimated 86 per cent in the decade ending in 1966.

It's our job to see that the West gets that gas. We are constantly searching for new reserves, developing them and then building the pipelines to deliver the gas to distributors and industries, from wells hundreds of miles away.

This effort pays off in the assurance that years in the future — even with demand growing at a record pace — the West will have the *energy supplies* essential for continued growth.

EL PASO NATURAL GAS COMPANY

Common Stock listed on the New York Stock Exchange, Midwest Stock Exchange and Pacific Coast Stock Exchange.

Registrars: *New York,* City Bank Farmers Trust Company; *Chicago,* The First National Bank of Chicago.

Transfer Agents: *New York,* The Chase Manhattan Bank; *Chicago,* Continental Illinois National Bank and Trust Company of Chicago.