FRIDAY

THE SNYDER DAILY NEWS

VOL. 19, NO. 296 SNYDER, TEXAS (79549) FRIDAY, APRIL 11, 1969 EIGHT PAGES—PRICE 10c

Banquet Climaxes Festivities

The SDN Column

Rep. George H. Mahon was the first of the visiting dignitaries to arrive for Snyder's All-America City celebration, coming up Thursday morning from Colorado City where he was visiting relatives.

He especially wanted to make an early visit to the American Magnesium Company plant southwest of town, and Karl Mawhorter took him on a tour.

Rep. Mahon related how he became especially interested in looking over the AM plant. While visiting his daughter in Tulsa, Okla., over the Easter holidays, he played a round of golf. Then, in conversation at the 19th hole, he mentioned to some Tulsa men that Snyder was in his district and also mentioned that a large Magnesium plant was being constructed here. The Tulsans promptly advised him that the magnesium plant belonged to them and they were anxious to have him visit the plant.

Rep. Mahon, who, as chairman of the House Appropriations Committee, has few opportunities to visit around, was anxious to take in as much territory as possible around Snyder.

The All-America City celebration here apparently came at an opportune time for him, since Congress usually takes a good breathing spell during the Easter season.

★ ★ ★

It didn't take Earl Davis long to get the word out that he had a "crow to pick" with me after a picture of welcome flags being erected was published in Wednesday's paper. "You've got the wrong owners for the flags," Davis chided. "The flags belong to the Scurry County Sheriff's Posse. You said they belonged to the Rodeo Association."

And, actually, of course, he is right. The Sheriff's Posse made them available for use during the All-America City celebration. Anyway, they are the flags that are flown throughout Snyder while the rodeo is going on each year — but they belong to the Sheriff's Posse.

—WACIL McNAIR.

★ ★ ★

Today In History

Today is Friday, April 11, the 101st day of 1969. There are 264 days left in the year.

Today's highlight in history:

On this date in 1951, President Harry S. Truman relieved Gen. Douglas MacArthur of his command in the Far East.

On this date: In 1689, William and Mary were crowned king and queen of England.

In 1814, Napoleon abdicated as emperor of France.

In 1862, Charles Evans Hughes, late chief justice of the United States, was born.

In 1899, the Philippine Islands were transferred from Spain to the United States.

In 1921, a telephone line between the United States and Cuba was opened by President Warren G. Harding.

In 1941, President Franklin D. Roosevelt created the Office of Price Administration.

Ten years ago — A World War II bomb taken from a sunken ship exploded in the Philippines, killing 88 persons, mostly children.

Five years ago — The body of Gen. Douglas MacArthur was interred in the MacArthur Memorial in Norfolk, Va.

★ ★ ★

THE WEATHER

SNYDER TEMPERATURES: High reading Thursday 80 degrees; low, 52; reading at 7 a.m. today 52 degrees; precipitation .24.

Northwest Texas: Showers and scattered thunderstorms tonight and in southeast Saturday morning. Thunderstorms possibly locally heavy in extreme south. Decreasing cloudiness and a little warmer Saturday afternoon. Low tonight 52 to 662. High Saturday 70 to 75.

North Central Texas: Occasional showers and and thunderstorms ending Saturday. Decreasing cloudiness Saturday afternoon. Thunderstorms possibly locally heavy in southwest tonight. A little warmer in west Saturday afternoon. Low tonight 60 to 65. High Saturday 70 to 78.

Northeast Texas: Occasional showers and scattered thunder storms beginning in south portion this afternoon and continuing over area tonight and Saturday. Cooler both afternoons. Low tonight 57 to 64. High Saturday 67 to 76.

South Central Texas: Rain and scattered thundershowers through Saturday. A little cooler afternoons. Low tonight 62 to 74. High Saturday in 60s.

Southwest Texas: Mostly cloudy with schowers and scattered thundershowers likely through Saturday. A little cooler afternoons. Low tonight 50 in north to 58 in southeast. High Saturday in 70s.

SNYDER AN ALL-AMERICA CITY

Czech Paper Criticizes Condemnation

PRAGUE (AP) — Despite a new crackdown on Czechoslovakia's journalists, the Communist party newspaper Rude Pravo today criticized "indiscriminate condemnation of the mass media."

The party paper said many journalists "felt uneasy about the statement of the central committee presidium and there are many who do not agree with it."

After anti-Soviet demonstrations two weeks ago in several cities, the party's leaders said the press, radio and television were partly to blame. Presumably prodded by the Russians, they imposed prepublication and prebroadcast censorship again and set up a commission to oversee the news organs.

Rude Pravo said today it had "heard from various directions that if future development and the possibility of writing are not in keeping with the honor of a journalist, it will be better to give up.

However, Rude Pravo published a long article Thursday criticizing itself and its chief editor, Jan Sekera, who took over the job after the Soviet invasion last August.

"It seems," the paper said, "that the editors did not take the resolution of the November plenary meeting of the party as a point of reference. Unfortunately, not even comrade Jan Sekera dealt with the fundamental question in his (recent) article. Many things which are at least questionable have appeared in recent months in the pages of Rude Pravo."

Pinkerton Rites Pend

Mrs. Mae Zarelda Pinkerton, 84, died at 7:20 a.m. today in Cogdell Memorial Hospital.

A native of Bell County, Mrs. Pinkerton was married on Oct. 1, 1911, at Chickasha, Okla., to Riley Pinkerton. They moved to Snyder in 1915 and lived here continuously since that time.

Surviving are the husband; four daughters, Mrs. Paul Sawyer, Mrs. J. A. Fulgham and Mrs. Leman Wilburn, all of Snyder, and Mrs. Archie Holmon of Andrews; five sons, Troy, Curt, L. W. and E. E. Pinkerton, all of Snyder, and James Pinkerton of Haverhill, Mass.; a brother, Calvin Huddleston; 32 grandchildren and 12 great-grandchildren.

Mrs. Pinkerton was a member of the Bethel Baptist Church.

Funeral arrangements were pending at Bell-Seale Funeral.

SIDEWALK SALE — From left, Mrs. Ben Nachlinger of Hermleigh and Mrs. Mabel Belsher of Snyder prepare their paintings for the sidewalk sale conducted by the Snyder Palette Club on the north side of the downtown square this morning as activities began in connection with the All America City celebration.

Storms Menace Area

BY THE ASSOCIATED PRESS

Menacing thunderstorms and hard showers threshed wildly across much of West Texas during the night and the unruly weather continued this morning from the Panhandle southward to around San Antonio.

In West Texas, residents in the Odessa area were recovering from a harrassing night of 60 mile an hour winds, heavy downpours and hail the size of peas that pelleted down and covered the ground.

Two mobile homes, and a truck on U.S. 80 were blown over and wind damages was reported to have occurred at several Odessa residences. Electrical wires were down in some parts of the city, hampering phone service.

Sighting of a tornado across the state line just west of Jal, N.M., caused a tornado watch to be posted for Andrews and Gaines counties. It expired without word of a twister hitting, but hail as big as golf balls pounded down in a rural area 18 miles west of the town of Andrews.

Warnings against possibly severe thunderstorms were up most of the night for a sector embracing 37 counties in a 140-mile wide belt centering on a line from Big Spring to the Del Rio vicinity.

Although the threatening weather died down before dawn, more showers and possibly thunderstorms were expected during the day over most of West and South Texas. Forecasters looked for these to spread into the rest of East Texas by Saturday.

It was cloudy nearly everywhere in the state this morning except for clear skies in the northeast part of the state.

Sea fog moved inland again before daylight to cut down visibility near the Upper Texas Coast.

Extended forecasts, covering the period through next Wednesday, promised moderate to heavy showers in all sections of Texas through the weekend.

'Airlift' Canceled Because Of Weather

The "airlift" to transport 13 members of the Hardin-Simmons University Band from Fort Worth to Snyder was grounded this morning because of weather conditions. Although the sun broke through around Snyder, turbulent weather was reported in the Mineral Wells area.

The band members were to join their colleagues here this afternoon for the All-America City parade and they were to rent automobiles and drive to Snyder in lieu of the plane trip.

Concert Assn. To End Annual Drive

Volunteer workers in the Scurry Concert Association membership drive have been alerted to turn in their reports and materials by noon Saturday at the campaign headquarters in the community room of West Texas State Bank.

The association has signed three attractions for its 1969-70 season and hopes to book a fourth soon.

There have been numerus inquiries about Los Indios Tabajaras, with most wanting to know if these two guitarists actually are the famous duet which has appeared on the major TV networks.

"They are the same," declared Mrs. Claire Spry of the Concert Service. "Because of an on-tour date which Snyder was able to accept, the cost for this duo is considerably less than the regular fee. Their 1969-70 season is now sold out, and no doubt there will be many who will want to hear these Brazilian brothers. But it must be remembered that only members may attend the concert association attractions."

The piano duo, Stecher and Horowitz, present a program from classics to jazz and are acclaimed by critics as one of the finest piano dues touring today. They also are sold out for the coming season.

The Berkshire players consist of flute, violin, cello, clarinet and piano. Their concert includes contemporary as well as classic, performed as solos, duets and groups.

Bill Vestal, president of Scurry Concert Association, said it is too early to tell if the association will be able to book Maria Alba as the fourth attraction.

"We hope we can, because this group of Spanish dancers will be unattainable in the very near future. However, the number of memberships will determine their appearance."

Anyone not contacted and desiring membership should enroll at the headquarters office, or call 573-5441 before the Saturday noon deadline.

Forces Recruited To Battle Floods

BY THE ASSOCIATED PRESS

Volunteers patrolled dikes through the night in Sioux City, Iowa, where the Big Sioux River flowed out of its banks and across three miles of land, submerging homes or leaving rooftops exposed like tiny dots.

The 200 volunteers were adults called out to relieve more than 1,000 teen-agers and college students who were given credit Thursday for helping to save some northwest Iowa towns from the ravages of river floods.

The biggest fear among residents forced from their homes where the Big Sioux flows into the Missouri River along the South Dakota and Iowa border was that constant pressure on the levees would cause a breakthrough and innundate the area.

Otherwise, flooding conditions today were no worse than Thursday when water spilled through a dike at Sioux Falls, S.D., forcing the evacuation of 50 families and rupturing a natural gas pipeline.

The youngsters pitched in to repair the damaged barrier and no injuries resulted from the broken gas line.

High schools in the flood-threatened communities freed students from classes to join the flood-fighting force and colleges in the area were in the midst of Easter vacation.

At Cherokee, Iowa, where some 350 persons had been forced to flee their homes when th Little Sioux River flooded 27 blocks, evacuation chairman Carvell Burkhart praised the young people.

"We hear more about the youngsters who do wrong," said Burkhart. "These boys are the kind anyone would be proud to have as a son."

Some of the Cherokee residents began returning to their homes today.

Day Off To Damp Start

All-America City Day was off to a damp start this morning, but hopes were held out that the 4 p. m. parade would take place as scheduled.

Tonight's banquet in the Scurry County Coliseum, of course, would not be much affected by the weather.

The banquet will be something of a unique affair. There will be no main speaker, but rather the entire event will be more of a "variety show" type.

There will be music, comedy, short speeches and the highlight of the evening, which will be the presentation of the All-America City plaque.

Ticket sales to the banquet were approaching the 900 mark this morning. Indications were that a few tickets would be available at the door, since the coliseum facilities have been prepared to accommodate about 1,000 for the banquet in the arena.

The official All-America City flag was to be raised on the northwest corner of the courthouse grounds following the 4 p. m. parade today Representatives of clubs and organizations which actively participated in projects cited in Snyder's All-America City nomination were to ride in the parade. The procession around the square was to be headed by the Hardin-Simmons University Cowboy Band.

Murphy Martin, newscaster with WFAA-TV in Dallas will be the master of ceremonies for the banquet tonight.

The Snyder High School Stage Band, under direction of Don Eiring, will present music, and the Rev. Miller Robinson, pastor of Colonial Hill Baptist Church, will give the invocation.

The banquet program then will proceed as follows:

Introduction of head table, Murphy Martin; awards introduction, Lockwood Seegar, representative of LOOK Magazine; awards presentation, Frank Hoke, Regional Vice President of National Municipal League; accepfance of award, Herbert Reed, Mayor Pro Tem of Snyder; introducion of Rep. George H. Mahon, by C. T. McLaughlin; humorists Ace Reid and Hondo Crouch; closing remarks, Murphy Martin.

The banquet will top off a full day of celebration in Snyder.

Local merchants had special shopping events in progress and the Snyder Palette Club was holding a sidewalk show and sale on the north side of the square. As the damp weather greeted them early today, they had many paintings on display in the building formerly occupied by Erwin Jewelry.

Snyder is one of 11 cities to recieve the All-America City award this year from the co-sponsors of the contest, LOOK magazine and the National Municipal League. Others on this year's All-America Cities "team" are Savannah, Ga., Jacksonville, Fla.; Saginaw, Mich.; San Diego, Calif.; Cottage Grove, Ore.; Fairbanks, Alaska; Danville, Ky.; Charlotte, N. C.; Edinburg, Tex., New Albany, Ind.

Boys' Choir Makes Tour

The Snyder High School Boys choir is on its first tour in history.

The tour, including stops in five area high schools was scheduled following invitations from several schools to help foster vocal music programs in their schools.

The schedule for the tour included performances at Colorado City High School at 8:40 a.m.; Roscoe High School at 9:50 a.m.; Rotan High School at 11:20 a.m.; Roby High School at 1:30 p.m.; and Hermleigh High School at 2:45 p.m.

The 30-voice SHS Boys Choir, directed by J. D. Smith, received first division ratings in University Interscholastic League competition as it has done consistently through the years.

Joining the Boys Choir on the tour is the 24-voice "Swingers," which will present popular music and conclude the concerts with combination music for mixed voices.

Next SHS choir activity will be the annual SHS Hootenanny scheduled for 8 p.m. Tuesday in the high school auditorium.

Cong Steps Up Spring Offensive

By GEORGE ESPER
Associated Press Writer

SAIGON (AP) — Unleashing the heaviest shelling of South Vietnamese towns and allied bases in three weeks, the Viet Cong appeared today to have opened a new and more violent phase of its seven-week-old spring offensive.

Rockets and mortars hit more than 45 towns and bases during the night. The heaviest attacks were made on provincial capitals on opposite sides of Saigon, Tay Ninh to the northwest and Vinh Ling to the southwest.

At least 21 persns were killed 200 were wounded in the two cities and about 80 others were missing in Tay Ninh. Some Americans were among the wounded, but no American deaths were reported.

South Vietnamese spokesmen said six provincial and five district capitals were among the targets Thursday night, and that about a third of the attacks were in the Mekong Delta south of Saigon.

The night's attacks were among the most devastating of the offensive which began Feb. 23 and the heaviest since the night of March 20-21, when 65 rocket and mortar attacks were reported.

During the past three weeks the shelling had dropped off to between 10 to 20 attacks a night. U.S. military analysts said earlier this week the offensive was in a lull while the enemy received replacements and supplies after suffering heavy losses.

But the American experts predicted an increase in enemy activity this weekend and said most of the attacks would be "by fire," meaning rockets.

NATO Announces Maneuver Plans

NAPLES, Italy (AP) — The North Atlantic Treaty Organization announced Thursday that more than 60 of its ships and 300 of its planes will begin 12 days of maneuvers April 20.

In what was apparently a coincidence, the NATO announcement came as more Russian ships were sailing through the Straits of Gibraltar into the Mediterranean. A total of 15 entered Wednesday and Thursday, bringing the Soviet fleet in the Mediterranean to at least 45.

Strike In Italy Marked By Violence

ROME (AP) — Amid labor and student violence, Italians across the nation walked off their jobs today after bloody riots left two dead and hundreds injured in the southern city of Battipaglia on Wednesday.

The three-hour strike, called by Italy's major labor unions, affected industrial production, some banks, schools, movie theaters and public services.

The strike was marked by scattered bomb explosions and clashes between police and demonstrators.

Bomb Planted At Newspaper Office

ATHENS (AP) — A home-made bomb exploded at the entrance to the offices of the news paper Estia today, causing slight damage to the building but no injuries.

The blast apparently was planted by opponents of Greece's military dictatorship, Estia being a right-wing newspaper.

Athens has a series of small bomb explosions since the army seized power two years ago, but this was the first time a newspaper office was the target.

By ABIGAIL VAN BUREN

DEAR ABBY: A man complains because a woman invades his privacy when she walks into his barbershop. "All conversation stops," he says. "Well, ain't that just too bad!

I take my boys (ages 4 and 6) to the barbershop for their haircuts because their father is dead, and I don't believe in "leaving" my kids places for other people to keep their eye on. They're MY kids, and it's MY job, and I stay with them.

Now, how about the MEN who come into beauty parlors to wait for their wives? I know one old coot who goes with his wife just to ogle the half-clad ladies getting their hair done.

I don't appreciate being stared at by a strange man when I've got my head in a shampoo bowl, or have a purple mess on my hair during a color.

So, be a pal, Abby, and tell men that we won't go into their barber shops unless we have a legitimate reason if they'll not come into our beauty parlors unless THEY have one.

FLORENCE IN WORTHINGTON

DEAR FLORENCE: All right, but the only legitimate reasons a man could have for coming into a beauty parlor would be to announce a fire or serve a subpena.

• • •

DEAR ABBY: The doctor says my wife has to have her ovaries removed. I know that when you spay a dog, which I understand is a similar type operation, she gets fat and lazy. I am wondering if the same thing will happen to my wife?

WISCONSIN

DEAR WISCONSIN: I can't guarantee your wife won't get fat and lazy, but if she does, it won't be because of the operation.

• • •

DEAR ABBY: When I was an infant I was adopted by a couple who were told they could have no children. Soon afterwards, they had a little girl of their own. Then a boy. Then another boy. All my life I have been introduced as "the girl we adopted." My brothers were always referred to as "our boys," and my sister was always called "our REAL daughter."

When my parents celebrated their 50th wedding anniversary recently, my mother announced that ALL her grandchildren were present, yet two of my children were missing.

When my sister's daughter came in with her baby, my mother said, "Here is my one and only great - grandchild." My granddaughter, who is 12, heard her, and said, "I thought I was a great - grandchild, too."

My mother said, "No, dear, you have to be a BLOOD RELATION to be a generation." Someone heard her, and said, "This is one for Dear Abby."

Well, Abby, what do you say?

ADOPTED IN LEOMINISTER, MASS.

DEAR ADOPTED: I say your precise recollections prove the depth of the hurt inflicted on you. I say, also, after "50 years" of enduring that hurt, why nourish it? Why keep it alive? You've WON! Why carry on the fight?

• • •

DEAR ABBY: My husband is 69, faithful, loving, and strong sexually. He says his home life is satisfying in every way. So if he is so content, why does he stare at every bosomy female he sees on the street? And why does he enjoy pictures of naked ladies in magazines?

I pray we never get a topless restaurant in our little town, for if he ever went into one, I would never be able to get him out.

Should I let him play his little boy game, or forget it? He reads you, so please print this.

BEWILDERED GRANDMA

DEAR GRANDMA: If your "looker" is faithful and loving at 69, you don't have too much to complain about. "Looking" only is no sin, but since he knows it irritates you and looks anyway, he could be trying to prove his virility while he still can.

• • •

Everybody has a problem. What's yours? For a personal reply write to Abby, Box 69700, Los Angeles, Cal., 90069 and enclose a stamped, self-addressed envelope.

FOR ABBY'S BOOKLET "HOW TO HAVE A LOVELY WEDDING," SEND $1.00 TO ABBY, BOX 69700, LOS ANGELES, CAL., 90069.

THE SNYDER DAILY NEWS

Published Sunday morning and each evening except Saturday by the Feather Printing and Publishing Co., Inc., at Snyder, Texas 79549.

Entered as second-class matter at the Post office at Snyder, Texas.

SUBSCRIPTION RATES: By carrier in Snyder 35 cents per week $1.50 per month. By mail in Scurry and adjoining Counties, one year $9.95. Balance of Texas one year $12.50. All other States $15.00.

MEMBER OF THE ASSOCIATED PRESS.

The Associated Press is exclusively entitled to use for republication all news dispatches in this newspaper, also local news published herein. All rights reserved for republication of special dispatches.

LANDING AT SUNDOWN — Wild geese, silhouetted against the setting sun in a ragged formation, come in for a landing at a field near Leipsic, Deleware. Photo was taken by Chuck McGowan of the Wilmington News-Journal using a 500 mm. lens. (AP Wirephoto).

New Variety Of Alfalfa

WASHINGTON (AP) — Kanza is the name of a new high-yielding alfalfa whose developers claim could significantly reduce the $150 annual loss caused by aphids and bacterial wilt.

The variety, developed by the Agriculture Department and the Kansas Agricultural Experiment Station, yielded 17 per cent more than the average of cody and buffalo alfalfas at five test stations in Kansas. That would work out to an average annual increase of 1.08 tons per acre.

Whereas the older varieties are bred for Kansas conditions, kanza is considered to be suitable for growing in that state and in Texas, Oklahoma, Nebraska, Arkansas, Missouri and Southern Illinois.

Kanza has about the same winter hardiness as buffalo and cody and reacts similarly to downy mildew, blackstem and leafspot. A limited quantity of foundation seed is available at the Kansas Experiment Station and some certified seed is expected t o be obtainable from commercial seed sources in the spring of 1970.

Kiddie Kredit Won't Increase Inflation

MIAMI (AP) — It's finally come. Kiddie Kredit. But there's no danger of increased inflation if Steve Pachan's plan is followed.

The cards issued to his two sons, 7 and 5, through the cooperation of the local candy store owner, read: "Purchases limited to 11 cents daily for each son. Mr. Pachan will pay at the end of each week."

Vegetable Crop Short

WASHINGTON (AP) — The early spring crop of major commercial vegetables is now expected to total about three per cent below last year's, with the sharpest decline predicted for asparagus.

California production of early asparagus may fall off 22 per cent, to 1.2 million hundreweight, reports the Agriculture Department, but late spring asparagus should show a slight increase of last year.

Output of early spring lettuce is put at 8.1 million hundreweight, down 16 per cent from 1968 and the forecast is for a 13 per cent smaller early strawberry crop—10.5 million pounds.

Increased production is reported for early cabbage, onions and sweet corn, and the 11 per cent rise in Florida's early tomato crop has already depressed the market and prompted federal orders to reduce shipments from that state and Mexico.

The Weather Elsewhere

BY THE ASSOCIATED PRESS

	High	Low	Pr.
Albany, cloudy	60	40	.29
Albuquerque, rain	71	45	.66
Atlanta& cloudy	70	56	.15
Bismarck, clear	63	37	..
Boise, clear	57	33	..
Boston, cloudy	64	46	.01
Buffalo, clear	61	33	.36
Chicago, clear	58	37	..
Cincinnati, clear	66	40	..
Cleveland, cloudy	60	37	.06
Denver, clear	71	39	..
Des Moines, clear	62	34	..
Detroit, cloudy	60	36	..
Fairbanks, cloudy	52	32	..
Fort Worth, cloudy	82	55	..
Honolulu, cloudy	76	68	..
Indianapolis, clear	59	33	..
Jacksonville, cloudy	82	64	..
Juneau, rain	46	38	.03
Kansas City, clear	66	39	..
Los Angeles, clear	68	57	..
Louisville, clear	71	42	..
Memphis, clear	74	49	..
Miami, clear	76	70	.34
Milwaukee, clear	55	27	..
Mpls.-St. P., clear	56	35	..
New Orleans, cloudy	78	60	1.73
New York, clear	72	48	.31
Okla. City, cloudy	72	48	..
Omaha, clear	62	37	..
Philadelphia, clear	73	52	.18
Phoenix, rain	83	57	.03
Pittsburgh, cloudy	67	40	.05
Ptlnd., Me., clear	59	37	..
Ptlnd., Ore., clear	63	40	..
Rapid City, clear	70	36	..
Richmond, cloudy	76	57	.09
St. Louis, clear	65	43	..
Salt Lk. City, clear	68	39	..
San Diego, cloudy	62	54	.01
San Fran., cloudy	65	51	..
Seattle, cloudy	59	44	..
Tampa, clear	85	70	..
Washington, clear	73	52	.04
Winnipeg, clear	48	30	..

(M-Missing)

Two Vehicles Are In Mishap Here

Minor damage resulted from a two-vehicle crash on Avenue E at Thirty-third Street at 4:26 p.m. Thursday.

Involved were the 1969 Model Dodge pickup of Roger Dale Soles, Ira, and the 1962 Model Chevrolet truck of Thomas Clark Light, Box 281, Snyder. Damage to the pickup was placed at $500, and damage to the other vehicle was set at $20.

Crew Named For Moon Exploration

By PAUL RECER
AP Aerospace Writer

SPACE CENTER, Houston (AP) — A balding, 38-year-old veteran of two space flights will lead a three-man team on man's first attempt at true exploration of the moon.

The National Aeronautics and Space Administration named Cmdr. Charles Conrad Thursday as commander of an all-Navy astronaut crew on Apollo 12, scheduled to bring off man's second lunar landing.

With Conrad on the flight will be Cmdr. Richard F. Gordon, 39, command module pilot, and Lt. Cmdr. Alan L. Bean, 37, the lunar module pilot. Apollo 12 is intended as the first of nine flights of exploration of the lunar topography. Its flight plan includes up to 12 hours of crew activity outside the space craft and on the moon's bleak surface.

Apollo 11, which is scheduled for launch in July, will allow only a few hours of crew activity on the moon. An official once characterized the Apollo 11 Lunar landing as a "grab and go."

Astronauts on that flight will do little but pick up 50 pounds of rock and leave.

In contrast, an official said, Apollo 12 will launch a fuller exploration.

Conrad and Bean will walk several yards away from the module during two lunar strolls.

Officials had said earlier that following the initial moon landing NASA will attempt a total of nine landings at different sites on the moon. Each will be devoted to exploration.

Conrad flew twice during the gemini program. He was pilot on Genini 5 and command pilot on Gemini 11. Godron was Conrad's pilot on Gemini 11. Bean is a space rookie.

The backup crew for Apollo 12 is all-Air Force. It's commanded by Col. David R. Scott and includes two rookies, Maj. Alfred Worden and Lt. Col. James Irwin.

Officials said the reason for the planned four to six month delay between Apollo 11 and Apollo 12 is to provide fr expert analysis of the initial landing attempt. Earlier flights in the Apollo program have been about two months apart.

Apollo 11 is scheduled to land at Apllo landing zone II, a point near the equator and east of the moon's center line. Apollo 12 will land at some other site.

Apollo 11 will carry three moon surface experiments on board but Conrad's flight is expected to carry a large number of more complex instruments and experiments, possibly including an atomic-powered transmitter which can send back information to earth for months after the astronauts return home.

Advance planning includes a network of such devices on the moon to provide precise scientific data about earth's only natural satellite.

Public Notice

CITATION BY PUBLICATION

THE STATE OF TEXAS TO: F. P. FEATHERSTONE, if living; if deceased the unknown heirs or assignes of F. P. FEATHERSTONE, all persons claiming any title or interest in land under Deed heretofore given to F. P. FEATHERSTONE of Johnson County, Texas, as Grantee. Defendant, Greeting:

YOU (AND EACH OF YOU) ARE HEREBY COMMANDED to appear before the District Court of Scurry County at the Courthouse thereof, in Snyder, Texas, by filing a written answer at or before 10 o'clock A.M. of the first Monday next after the expiration of forty-two days from the date of the issuance of this citation, same being the 12th day of May A.D. 1969, to Plaintiff's Petition filed in said court, on the 25th day of March A.D. 1969, in this cause, numbered 9854 on the docket of said court and styled E. D. WALTON, Plaintiff, vs. F. P. FEATHERSTONE, ET AL, Defendant.

A brief statement of the nature of this suit is as follows, to-wit: This is a [illegible] following described land and premises, situated in the County of Scurry, State of Texas, described as follows, to-wit: All of Lot 7, Blk. 15, Gross Subdivision of the Scarborough [illegible] in the Town of Snyder, Scurry County, Texas, save and except that portion of said lot which has heretofore been taken for Highway purposes, Highway 84.

If this citation is not served within ninety days after the date of its issuance, it shall be returned unserved.

The officer executing this writ shall promptly serve the same according to requirements of law, and the mandates hereof, and make due return as the law directs.

Witness, ZADA D. CHAPMAN, Clerk of the District Court of Scurry County, Texas.

Issued and given under my hand and the seal of said court at Snyder, Texas, this the 26th day of March A.D. 1969.

ZADA D. CHAPMAN, Clerk,
132nd District Court,
Scurry County, Texas.
By (s) Alta Bavousett, Deputy.

The 1951 World Series was the first televised from coast to coast.

ROBO NEWS
A NEW
TIRE CLEANER SERVICE
HAS BEEN ADDED AT
ROBO WASH

New sparkle is now given to your white sidewall tires—and the complete cleaning time is still only two minutes.

Come by and try this new TIRE CLEANER SERVICE today. See how the new service brightens up your car.

Attendant Dale Clark on duty for your convenience.

NEW PRICE SCHEDULE:
EFFECTIVE SAT., APRIL 12, 1969

WASH ..... 75c WASH & WAX $1.00

FREE WAX JOB THIS SATURDAY & SUNDAY

Public Notice

CITATION BY PUBLICATION

THE STATE OF TEXAS TO: RICHARD GORDON and wife, LEON VIRGINIA GORDON, Defendants, Greeting:

YOU (AND EACH OF YOU) ARE HEREBY COMMANDED to appear before the Justice of Peace Court Precinct 1 of Scurry County at the Courthouse thereof, in Snyder, Texas, by filing a written answer at or before 10 o'clock A.M. of the first Monday next after the expiration of forty-two days from the date of the issuance of this citation, same being the 26th day of May, A. D. 1969, to Plaintiff's Petition filed in said court, on the 9th day of April, A. D. 1969, in this cause, numbered 4506 on the docket of said court and styled Federal National Mortgage Association, Plaintiff, vs. Richard T. Gordon and wife, Leon Virginia Gordon, Defendants.

A brief statement of the nature of this suit is as follows, to-wit:

Forcible Detainer Suit for the possession of the property and premises known as 2205 - 40th Street, Snyder, Texas, and being Lot 3, in Block 3 of THE HIGHLANDS ADDITION to the City of Snyder, Scurry County, Texas, according to the map or plat of said Addition of record in Volume 2, page 74, Plat Records of Scurry County, Texas.

If this citation is not served within ninety days after the date of its issuance, it shall be returned unserved.

The officer executing this writ shall promptly serve the same according to requirements of law, and the mandates hereof, and make due return as the law directs.

Issued and given under my hand and the seal of said court at Snyder, Texas, this the 9th day of April, A. D. 1969.

(s) J. P. Billingsley
Justice of the Peace, Precinct No. 1
of Scurry County, Texas.
(SEAL)

Ritz FOON 573-3442
TONIGHT & SATURDAY

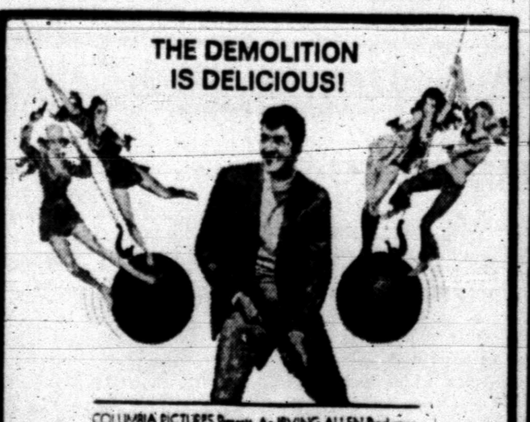

COLUMBIA PICTURES Presents An IRVING ALLEN Production
Dean Martin
as Matt Helm in
The Wrecking Crew
Elke Sommer · Sharon Tate · Nancy Kwan · Nigel Green · Tina Louise
Music composed and conducted by Hugo Montenegro · Screenplay by William McGivern · Based on the novel by Donald Hamilton · Produced by Irving Allen · Directed by Phil Karlson
A Meadway-Claude Picture
Suggested for MATURE audiences
TECHNICOLOR®

LAST CHANCE

To Join

The Scurry County Concert Assn.

IS NOW!

Until 12 Noon Saturday, April 12th

Adults $9.00; Students $5.00; Family $23.00

If You Have Not Been Contacted

Fill Out This Coupon

DON'T WAIT . . . FILL OUT COUPON . . . DO IT NOW.

Please enroll:

Mr. ☐

Mrs. ☐

Miss ☐ ..... Address .....

City ..... State ..... Tel. .....

Enclosed $..... for .... Family. $..... for .... Adults. $..... for .... Students.

Total Amount enclosed $..... Mail to: Scurry County Concert Association c/o Communtiy Room. West Texas State Bank, Snyder, Texas.

Telephone: 573-5441

Your check will be your receipt unless otherwise requested. Your membership card will be mailed to you in the fall, 1969, prior to the first concert.

This opportunity null and void after noon, Saturday, April 12th.

WOMEN

THERE'S PLENTY of good eating ahead when you bring in a tempting loaf of Orange Sunflower Nut Bread. The still warm bread, made with shelled sunflower nuts, grated orange peel and orange juice to provide a crunchy, tangy accent, should be topped with whipped butter and served with steaming hot coffee. It will be a great treat at your next "kaffee-klatch."

Southwest Book News

SAM HOUSTON, The Great Designer. By Llerena B. Friend, University of Texas Press, Austin. Clothbound $6, paperback $2.75.

"Sam Houston the Great Designer" is a reissue of a 1954 publication which concentrates on the broad plans of the liberator of Texas.

The book leaves many questions to the reader's speculation, for, after all the record is in, you find that the only person who knew was Houston. And Houston didn't talk about some things.

The author brings to the surface again something which was very much a public topic of the time but which has faded from most schoolbooks.

This was the possibility that President Andrew Jackson, Houston's close personal friend, sent Houston to Texas in an early C.I.A. operation to break Texas loose from Mexico.

There is some secondary evidence that this was true but nothing anyone could prove in court.

The volume also goes into the somewhat mysterious retreat of Houston to San Jacinto. Some versions say he was retreating so he could join forces with 4,000 U.S. Army "deserters" under a U.S. Army general waiting just over the Louisiana line and then sweep west.

Houston's critics also claimed that he did not want to fight at San Jacinto and did so only when the Texas soldiers mutinied and forced him to fight.

Equally authoritative historians say none of this was so.

But there seems no question that Houston's great design was to free Texas from Mexico, make himself its first president, join Texas to the United States and then win the White House, confounding his critics in Congress. — The AP.

ME AND MINE, The Life Story of Helen Sekaquaptewa. As told to Louise Udall, University of Arizona Press, Tucson. $4.95.

The life story of Helen Sekaquaptewa is a microcosm of Indian problems after the white men gained the ascendancy.

She was no great leader of her people, simply another resident of a Hopi village at least five centuries old in Northeast Arizona.

But her sotry of how she and her friends and enemies lived is a close link with the past done by a perceptive and literate person.

The story goes into detail as small as how to grind corn and as great as how to live alongside the white people.

Her enemies were not personal. They were the "hostiles" who fought against everything the Anglos brought. On the other side were the "friendlies." Apparently you must belong to one or the other—there was no grey area. School attendance appeared to be the big issue. Indian police were forced to abduct some children to get them into school.

The issue broke into open warfare between the hostiles and friendlies in 1906 and the friendlies were driven out of the village. There was talk of beheading the leaders.

The federal government naturally tried to straighten matters out, but the presence of troops as a threat was required before calm was reached.

The book, taken as a whole, reveals Indian personality that may explain many of their actions at the time and earlier. —The AP.

Public Notice

PUBLIC NOTICE

NOTICE — MEETING OF THE BOARD OF EQUALIZATION FOR THE CITY OF SNYDER, TEXAS:

Notice is hereby given that the BOARD OF EQUALIZATION FOR THE CITY OF SNYDER, TEXAS WILL meet at the City Hall between the hours of 1:30 p.m. and 5:00 P.M. on Monday April 14, 1969.

(s) L. E. Griffin

L. E. Griffin, Secretary
Board of Equalization of

UNION News

By MRS. J. H. ADAMS

Recent visitors with Mr. and Mrs. Loyd Holley were Mrs. Ella Wills of Denton, Mrs. Bernice Crowder and Mrs. Fannie Grant of Snyder.

Visitors over the weekend with Mrs. Winnie Connell were Mr. and Mrs. David Connell of Lubbock and Mrs. Don Armstrong and son, Bill of Kress.

Mr. and Mrs. Jim Greshim and daughter Robin of Albuquerque, N. M. visited over the weekend with her parents, Mr. and Mrs. Jack White.

Mrs. Maudie Blakely of Snyder visited Sunday with her daughter, Mrs. Rudy Minor.

Mr. and Mrs. Bill Babcock and daughter of Monahans spent the weekend with her parents, Mr. and Mrs. Earl Woolever.

Mr. and Mrs. Jerry Stipes of Fort Worth visited over the weekend with Mr. and Mrs. Vernon Stipes and Mr. and Mrs. J. J. Hall.

Cathy and Keith Krop were home from college over the Easter holidays.

Mr. and Mrs. Hollis Jones and his mother, Mrs. Velma Jones of Tuscola visited with relatives in Deming, N. M. over the weekend.

Mr. and Mrs. William Harday spent the Easter Holidays with relatives in Fort Worth.

Visitors this week with Mrs. J. B. Adams were Mr. and Mrs. E.M. Boles of Lamesa and Mr. and Mrs. H.W. Adams of McCamey.

Mrs. H. W. Moore visited over the weekend with relatives in Fort Worth.

Mrs. Loyd Webb was in Abilene over the weekend where she had surgery on her hand.

Sorority Has Meeting

The Iota Psi Chapter of ESA met Tuesday night, with Billie Stone for its regular monthly meeting. Nine members answered roll call with the number of social service hours. Edna Francao, the Foreign Exchange student from Brazil gave the program. She showed slides and talked about her native country. Refreshments were served to the nine members and one guest.

The National League West consists of the Atlanta Braves, Cincinatti Reds, Houston Astros, Los Angeles Dodgers, San Diego Padres and the San Francisco Giants.

Teachers To Observe Birthday

The eighth birthday anniversary of the Zeta Lambda Chapter of Delta Kappa Gamma Society will be celebrated at a luncheon Saturday at the Snyder Country Club.

Joining the local chapter at the meeting will be Beta Espiloh Chapter of Colorado City and Gamma Tau Chapter of Sweetwater. Delta Kappa Gamma Society is an international honorary society for women teachers.

Guest speaker for the occasion will be Evelyn Laney of Amarillo, first vice president of the Texas State group, Alpha State. Mrs. Laney is presently a teacher in the Amarillo school system. She was graduated from Southeastern State College at Durant, Oklahoma, and holds a M.A. degree from North Texas University at Denton. Her topic will be "Dare We Dream."

Music for the luncheon will be provided by the girls ensemble of Lamar Junior High, under the direction of Mary Beth Vestal.

Hostesses for the meeting are Dorothy Miller, Rita Carter, Agnes Kunkel and Philomen Kelley.

The National League East consists of the Chicago Cubs, Montreal Expos, New York Mets, Philadelphia Phillies, Pittsburg Pirates and the St. Louis Cardinals.

MRS. EVELYN LANEY

WOMEN's CALENDAR

SATURDAY

Zeta Lambda Chapter of Delta Kappa Gamma birthday luncheon at Snyder Country Club, 12:30 p.m. Members call Dorothy Miller by Apr. 9 for reservations.

SUNDAY

Duplicate bridge at Country Club, 1:30 p.m. Open.

Musical Coterie meets at home of Helen Rodgers, 3 p.m.

At the close of World War I, the United States had almost one million drug addicts. During Prohibition there were twice as many federal convictions for drug offenses as for liquor violations.

Free Mothproofing

PROFESSIONAL DRY CLEANING

AT DISCOUNT PRICES

TROUSERS 29c

SUITS & PLAIN DRESSES 69c

BAHLMAN CLEANERS

HIGHLAND SHOPPING CENTER

NOTICE

ANATOMY OF AN ALL AMERICA CITY

SNYDER, TEXAS

Invites You To Become A Member Of The

SCURRY CONCERT ASSOCIATION

You Need It ..... IT Needs You

Be A Member

CARLOAD Bargain Days

ALL AMERICA CITY SNYDER, TEXAS

At HOYT'S ½-Acre To Choose From!

BEAUTIFUL Broyhill Bedroom Suite

• TRIPLE DRESSER • MIRROR • BED • CHEST

Reg. 599.00 $399.00 With Trade

NITE STAND OPTIONAL

SPECIAL OFFER!

Poloroid Swinger Sentinal 100 for those sharp clear instant pictures everyone can take day or night, comes with flasher too. While they last $10.98

Reg. 180.00, 3-Pc. Bedroom Suite With Trade $99.97

Reg. 179.00, 2-Pc. Living Room Suite With Trade $99.97

Reg. 119.95, All Colors Recliner Chairs With Trade $58.97

Reg. 300.00, 5-Pc. Living Room Group With Trade $238.97

Reg. 170.00, Rocking Love Seat And Matching Platform Rocker, With Trade $99.97

Reg. 300.00 Sleeper With Trade $168.97

Reg. 720.00, Beautiful Decorator Sectional By Sunline of Calif., With Trade $479.97

Values to 18.00, Rainbow Colors, Decorator Table Lamps 50 To Choose From $6.99

Reg. 89.95, Deluxe 7-Pc. Dinette With Trade $58.97

Reg. 160.00, 5-Pc. Maple Dining Room Suite With Trade .. $119.97

Reg. 239.95, Whirlpool 12 Ft. Refrigerator With Trade $168.97

Tappan 36 In. Range With Trade $158.97

Reg. 10.99, All Colors, Nylon 501 DuPont Carpet Installed Yd. $6.99

Mattress or Box Springs Full Size With Trade $28.97

Mattress & Box Springs Reg. 219.00, 6-Inch Foam, King Size With Trade $128.97

HOYT Furniture & Appliance

2112 25th St. Phone 573-2143

THAT GUY NEVER FORGETS HIS CUT!

Is Investment Tax Credit Counter To Economic Aim?

By JOHN CUNNIFF
AP Business Analyst

NEW YORK (AP) — While most of America is paying an income surtax in order to lessen inflationary demands on the economy, some of the business community is receiving a tax incentive designed to stimulate spending

This is the 7 per cent investment tax credit, proposed by President John F. Kennedy as a spur to the lagging economy in 1962, passed under President Lyndon B. Johnson in 1964, suspended in 1966 and reinstated early on 1967.

The credit permits business to deduct from tax bills up to 7 per cent of the cost of equipment purchases designed to increase production. It is meant to be a spur to modernization, an encouragement to spend for efficiency.

Because the nation now is in the midst of an anti-inflation drive designed to cut spending, this tax credit now seems to be a contradiction to some in both parties, but mainly to Democrats and labor unions.

Not everyone thinks that way. Some businessmen concede that the tax credit is indeed a spur to spending but argue that long-range spending plans should not be upset by what may be only short-term economic problems.

Once before the economy was faced with the same dangerous inflationary pressures, and although many businessmen argued that the credit be retained, it was suspended for several months.

That was late in 1966, and it came only after a bitter fight by some segments of business, a fight that may be repeated during the next days and weeks. The 1966 news releases reveal the emotions and subtleties.

From the Association of American Railroads:

"Suspension of the investment tax credit would interrupt vital rail modernization programs aimed at halting rolling stock declines and enabling rails to cope with Vietnam - spurred transport demands . . ."

From the National Coal Association:

"The bituminous coal industry told Congress today it needs the investment tax credit to expand coal's export market and relieve poverty in Appalachia."

From the Chamber of Commerce of the United States:

"National tax and economic policies which proved to be effective in meeting past wartime needs should be continued during the Vietnam crisis."

The chamber argued "as an anti - inflationary potential, the President's proposed suspension of business tax credit aids is wholly illusory."

The fact is, however, that the suspension of the tax credit in 1966 brought about real changes. Early in 1967 the Commerce Department announced that capital spending plans for the year were reduced by $2.3 billion.

The same study showed that in November and December, following suspension of the tax credit in October, cutbacks in spending plans amounted to $330 million.

In retrospect, it seems that not only was the suspension effective, it was effective very quickly. Admittedly, it was accompanied by monetary restraint, just as it would be accompanied by monetary restraint in 1969.

Junior Editors Quiz on GALAXIES

QUESTION: *Are there other galaxies besides our Milky Way?*

* * *

ANSWER: A galaxy is a huge grouping of stars. Until the 1920's, astronomers thought that all the objects in the sky were part of our own galaxy, the Milky Way. The experts had generally agreed on the size and shape of the Milky Way, but had no knowledge of what lay outside of it. Then, in the 1920's, the brilliant woman astronomer, Henrietta Leavitt, studying certain stars which regularly grew brighter or dimmer, discovered a way to relate this change to the true brilliance of the star. She was able to use this brightness to estimate the distance. Finer telescopes were also being made. In 1923, Edwin P. Hubble, studying and photographing a mysterious hazy object with a new telescope, found it full of stars arranged in spiral shape as in our own galaxy. Applying Henrietta Leavitt's measurement scale, he found it nine times further away than the known length of our own galaxy — which proved it was far outside. It was a whole galaxy by itself and we call it Andromeda. Other methods were later found to prove that enormous numbers of other galaxies exist outside the Milky Way.

4-11

(Richard Freiburghhouse of Raytown, Md., wins a prize for this question. You can win $10 each plus AP's handsome World Yearbook if your question, mailed on a postcard to Junior Editors in care of this newspaper, is selected for a prize.)

Jumping To Conclusions With Boyle

By HAL BOYLE

NEW YORK (AP) — Jumping to conclusions:

Never bend and kiss a lady's hand when you are first introduced to her. While the gesture may flatter her, what she remembers after you straighten up is the fact that your hair is getting thin on top.

My idea of the meal I would hate most to have to eat would be the following: An appetizer of lukewarm tomato juice, a carrot — lettuce salad, for a leg of aged lamb with eggplant and cauliflower au gratin, finished off by bread pudding as a dessert. Ugh! Ugh!! Ugh!!!

The newest suggestion for reducing the pigeon population of cities is to put birth control ingredients in their feed. This seems downright underhanded. Why should man, who has never been able to control his own sex life, foul up the sex life of fowls?

Most people over 25 today are oppressed with a sense of nameless guilt. Just what they've done wrong they aren't quite sure of. Actually, however, they aren't as guilty as they believe themselves to be, and they are more innocent than they are aware of being. Innocence is indestructible. No matter how sophisticated we become, we all carry to the grave some of the innocence we have at birth.

A poet is a person who can find as much joy in inheriting an elm tree as in inheriting money.

A search is under way to make our so-called national pastime—baseball—more interesting. Here's my proposal: play it with square balls. After all, hasn't it become a game for squares?

The quickest way to get attention at a cocktail party is to announce in a loud voice that you have never owned a motor car, don't know how to drive one, and never intend to learn. Everybody will immediately rush over to find out what kind of a freak you are.

Ever wonder why people like to stare at construction workers digging the site for a skyscraper but quit watching after the building has progressed a few floors? It's pure laziness. It is easy to look down, but if you look up have to stretch your neck muscles.

It may be too late to do much about the present younger generation, but it might help improve the next one if every child were to take piano lessons at the age of 5 and continue them through college. This would help keep them out of trouble. A study of crime records shows that almost no one has been arrested while playing the piano.

The American Museum of Natural History, celebrating its 100th anniversary, disclosed it has collected 10 million insects and several hundred thousand forms of animal life. Before the species disappears, however, it might consider finding and stuffing a pedestrian.

Bill Introduced To Halve California

SACRAMENTO, Calif. (AP) — A bill to divide California in two was introduced in the legislature Tuesday.

"For all practical purposes right now we have two states with one governor and one legislature," said the sponsor, Sen. Richard J. Dolwig. Virtually every department has offices in both Northern and Southern California.

A similar bill passed the Senate in 1965 but was killed in an Assembly committee.

One opponent is Gary Bromley, 33, a special police officer in Los Angeles.

"I don't think California should be divided. There are not enough people in this state with enough brains to run it as it is, let alone having to run two," he said.

CROSSWORD PUZZLE

ACROSS
1. Sunken fence
4. Young boys
8. Assist
11. Romaine
12. Hodgepodge
13. Court
14. Infant
15. Fidelity to nature
17. Squandered
19. Deception
20. Fume
22. Midget
26. Public disturbance
28. Vicia orobus
30. Herb of grace
31. Fr. friend
32. Cereal grass
33. Where the heart is
34. Slight movement
36. Fate
38. Flightless bird
40. Domain
43. Predetermined
47. Hyson
48. Annoy
49. Missile
50. Hostel
51. Spring month
52. Moose
53. Demure

DOWN
1. Book of the Bible
2. Toy
3. Starfish
4. Rich cake
5. Stout
6. Radio knob
7. Cubes
8. Windmill sail
9. Peacock butterflies
10. Dowry
16. Modern
18. Tulle
21. Pitch
23. Fragrant
24. Bacardi
25. Reward
26. Mortar beater
27. Haw. baking pit
29. Vermilion
32. Jog the memory
33. Cultivator
35. Accept
37. System
39. Unicorn fish
41. Marquisette
42. Several
43. Obscure
44. Epoch
45. Firmament
46. Increase

SOLUTION OF YESTERDAY'S PUZZLE

S	E	R	I	C		L	I	M	P		
I	D	E	A	L		A	C	E	R	B	
A	D	A	N	O		T	O	R	E	R	O
M	A	R		S	H	I	N		M	A	P
		R	U	I	N		P	I	K	A	
U	S	H	E	R	S		E	A	S	E	L
S	T	A	L	E		E	X	C	E	S	S
A	R	M	Y		S	M	U	T			
G	A	S		S	T	U	D		H	A	M
E	N	T	I	T	Y		I	R	E	N	E
	D	E	V	I	L		N	U	R	S	E
		R	A	R	E		G	R	E	A	T

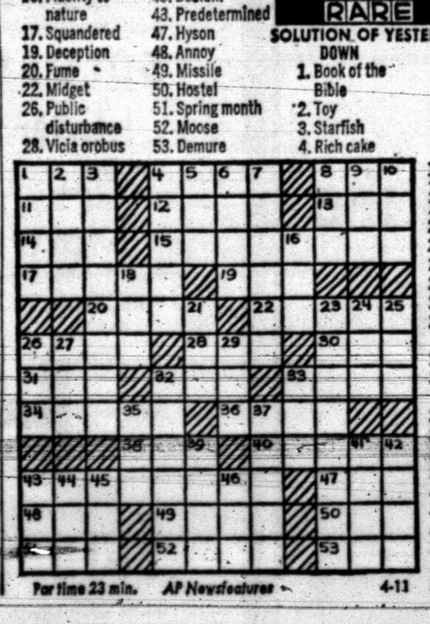

For time 23 min. AP Newsfeatures 4-11

MARY WORTH

KERRY DRAKE

WAYOUT

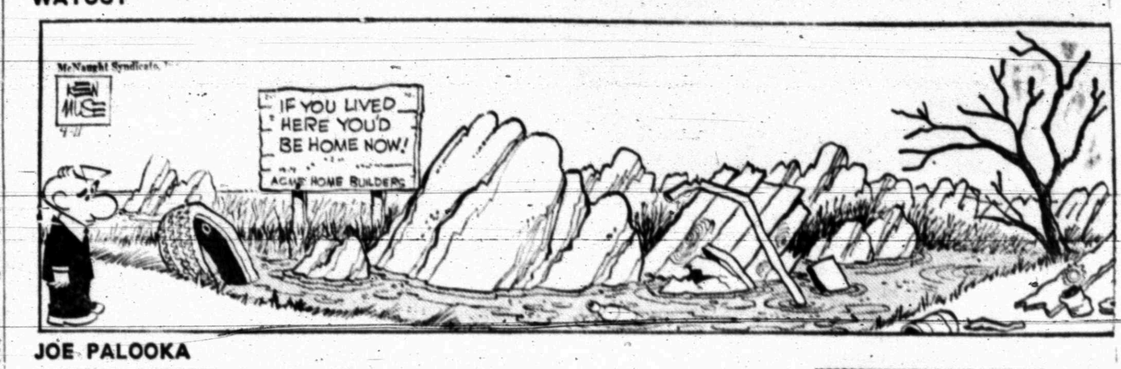

JOE PALOOKA

DEBBIE DEERE

NANCY

REX MORGAN

DENNIS THE MENACE

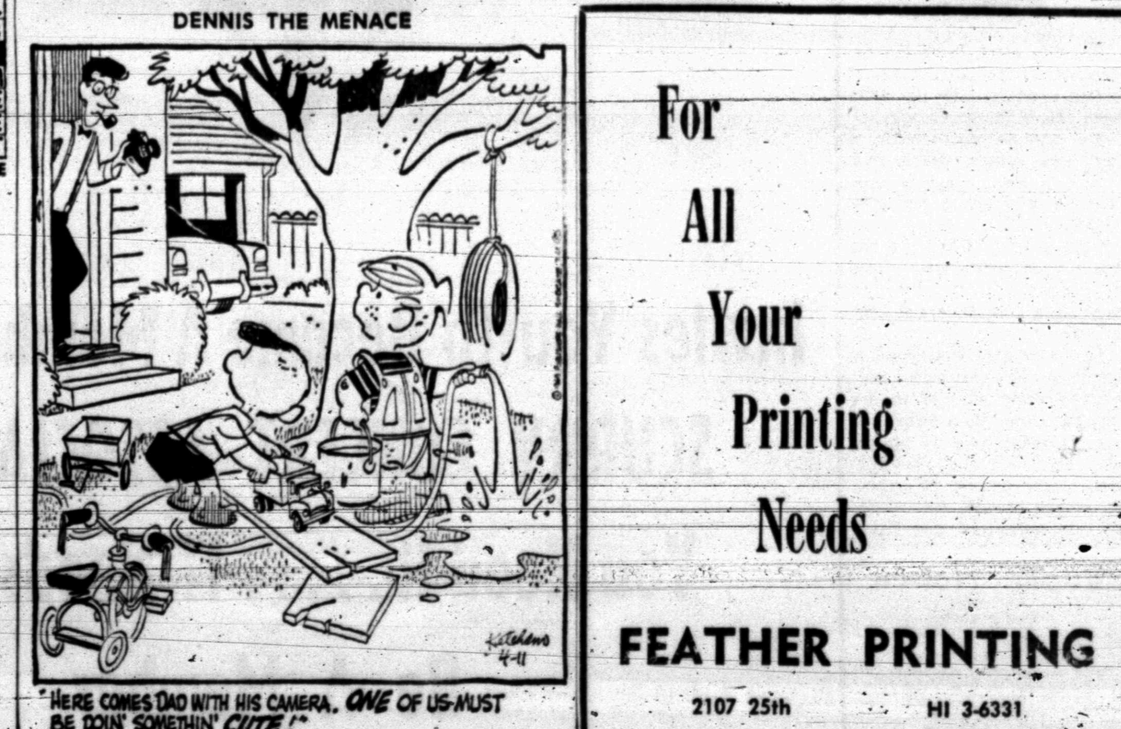

"HERE COMES DAD WITH HIS CAMERA. ONE OF US MUST BE DOIN' SOMETHIN' CUTE!"

For All Your Printing Needs

FEATHER PRINTING

2107 25th HI 3-6331

Big Sports Program On Tap For Bengals This Weekend

Snyder High School's sports teams will be busy on four fronts this weekend with action scheduled in golf, tennis, baseball and track.

The District 3-AAA Tournaments in track, golf and tennis are scheduled here while the baseball team is slated to meet Brownfield there at 2 p.m. Saturday in a district clash.

Coach Speedy Moffett's team has compiled a fantastic 17-2-1 season record and stands 4-0 in league play. Their Cub foes are 2-1 in district and have dropped 0-1 and 0-3 decisions to the Tigers earlier in non-district tussles.

"They'll probably start (Ruben) Garica," said Moffett. He's generally considered to be one of the better hurlers in this neck of the woods. The Bengal coach said Merce Hernandez, a junior with a 6-1 record, will take the mound for the Tigers. He listed probable starters, according to appearance in the lineup, as follows: Ronnie Lewis 3b, Wesley Bishop 1b, Steve Holder rf, Jim Patrick ss, David McGimis, lf, Jodi Williamson cf, Richie Thompson 2b, Larry Wall c, and Merce Hernandez p.

The Tiger team has socked a total of 17 home runs, paced by Patrick and Williamson, each of whom has clouted four. Power at the plate and strength on the hill have been the big reasons for the Bengal success this season. Holder's pitching record is 9-1, and Patrick is 2-0-1.

Coach J. P. Ward's golfers, holding an 11-stroke lead over Sweetwater, it's nearest competitor, was ready to host the other teams in the district in the final 18-hole round of the tournament. Action will begin at 9 a.m. Saturday at the Country Club here with a shotgun start.

Coach Ken McAllister's tennis crew got a head start on the other athletic teams with a few of the district matches scheduled today. All of the junior matches were set in Towle Park while the seniors were to play at the new high school courts.

The tennis team copped first place in the boys division and as a team overall in the recently completed 3-AAA round robin tournament that was held as a pilot project. Trophies to the winners in the round robin competition were to be awarded at the UIL tournament this weekend.

Results were listed, as follows, with the number of matches won preceding the number lost:

Boys — Snyder 34-1, Dunbar 26-9, Sweetwater 15-20, Estacado 13-22, Brownfield 10-25, Levelland 7-28.

Girls — Estacado 21-7, Dunbar 18-10, Snyder 17-11, Brownfield 12-6, Sweetwater 2-26.

3-AA TRACK & FIELD RECORDS
(Senior Division)

440 relay—Lubbock Dunbar (Charles Sims, Sidney Hall, Roy E. Davis and Wayne Davis), 42.6, 1968.
880 yard dash—Gene Westmoreland, Lamesa, 158.4, 1962.
120 yard high hurdles—Rocky Woods, Lakeview, 13.9, 1967.
100 yard dash—Larry Hughes, Levelland, 9.3, 1968.
440 yard dash—Paul Tidwell, Snyder, 48.3, 1965.
180 yard low hurdles—Rocky Woods, Lakeview, 19.0, 1966.
330 yard intermediate hudrles, Rocky Woods, Lakeview, 39.5, 1967.
220 yard dash (curve)—Roy E. Davis, Lubbock Dunbar 21.4, 1968.
220 yard dash (straightaway)—John Weaver, Snyder, 21.5, 1961, and Randolph Culp, Colorado City, 21.5, 1962.
mile run — Freddie Benitez, Snyder, 4:40.8, 1967.
mile relay—Snyder (Charlie Park, Leon Smith, Leslie Anderson and Paul Tidwell), 3:21.1, 1965.
high jump—Rocky Woods, Lakeview, 6-5, 1966.
broad jump—Fred Fox, Colorado City, 22-3½, 1964.
pole vault—Fred Koontz, Littlefield, 13-2, 1967.
shot put—Gerald Kunkle, Lamesa, 55-7, 1967.
discus—Gerald Graham, Lamesa, 172-7, 1965.

(Junior Division)

440 relay—Lakeview (Wilson, Smith, Trowbridge, Ford), 45.7, 1965.
660 yard run—Craig, Brownfield, 1:30.4, 1966.
70 yard high hurdles—Chambers, Brownfield, 9.7, 1967.
100 yard dash—D. Golightly, Levelland, 10.1, 1968, and Gary Shields, Snyder (Lamar), 10.1, 1968.
330 yard dash—Nall, Snyder, 37.1, 1964.
120 yard low hurdles—Cox, Brownfield, 14.8, 1964.
220 yard intermediate hurdles - McCutcheon, Levelland, 27.6, 1968.
220 yard dash—Golightly, Levelland, 22.7, 1968.
1320 yard run—Benitez, Snyder, 3:34.8, 1968.
1320 yard relay—? of Lamesa, 2:38.1, 1967.
discus—Stokes, Snyder (Lamar), 157-6½, 1961.
shot put—Kunkle, Lamesa, 52-2½, 1965.
broad jump — Nall, Snyder (Lamar), 20-7, 1964.
high jump—McMahen, Snyder (Travis), 5-7, 1963, and Patterson, Sweetwater, 5-7, 1963.
pole vault—Tucker, Brownfield, 11-6, 1968.

Bass Club Elects New Officers

The Snyder Bass Club met Thursday night at the Texas Electric Building and elected new officers for 1969. They are Vernon Rannefeld, president; Frank Beights, secretary; and, Dean Floyd, program chairman.

Final plans were made for a bass fishing tournament to be held at Lake Thomas April 19-20.

Following the catch Saturday, there will be a fish fry at 6:30 p.m.

For further information, contact Vernon Rannefeld or Frank Beights.

TEAM — Snyder 51-12, Dunbar 44-19, Estacado 34-29, Brownfield 22-41, and Sweetwater 17-46.

Prelims in the track meet were on tap for 10 a.m. Saturday, followed by the semifinals at 1 p.m. and the finals at 7 p.m.

Coach Bill Hartsfield's Tiger entries in the various events:

440 yard relay — Gary Shields, Steve Pierce, Larry Lofton and Willis Harrison.

mile relay — Barry Park, Bill Wilson, Rocky Cowan, David McCommas and Danny Farmer (alternate).

100 yard dash — Gary Shields, Willis Harrison, and Larry Lofton.

220 yard dash — Gary Shields, Steve Pierce and Larry Lofton.

120 yard high hurdles — Norman Davis, Jerry January and Jeff Stewart.

330 yard intermediate hurdles — Larry Allen, Jerry January and Sal Amato.

440 yard dash — Barry Park, David McCommas and Bill Wilson.

880 yard dash — Roy Lee, Danny Farmer, and Cecil Gutterrez.

mile run — Harvey Browning, Craig Allred and Phillip Hill,

pole vault — Steve Burney and Mark Gilstrap.

long jump — Rocky Cowan, Danny Farmer and Jeff Stewart.

high jump — Jeff Stewart, Rocky Cowan and Norman Davis.

shot put — Ray Ellis, Herbert Hodges and Jerry McKinney.

discus — Ray Ellis, Herbert Hodges and Jerry McKinney.

PADRES RIP ASTROS, CUBS SMASH PHILLIES

Associated Press Sports Writer

Pitching coach Roger Craig has been tooting the San Diego Padres' horns all spring but the big new sound in the National League is those Chicago Cub bell-ringers.

The amazing Padres kayoed Houston 2-0 in the major leagues' only night action Thursday as Dick Kelley hurled 8-3 innings of one-hit ball after losing a no-hit bid in the seventh. That enabled San Diego to sweep their three-game set from the Astros.

The Cubs, meanwhile, had Ron Santo in the hero-a-day role and won their third in a row from Philadelphia 6-2. Santo clubbed two homers and a single.

Elsewhere, Pittsburgh stopped the defending champion St. Louis Cardinals for the third straight time 3-2 and the New York Mets downed Montreal 4-2. Atlanta, Cincinnati, Los Angeles and San Francisco were not scheduled.

In the only American League games, Detroit crushed Cleveland 12-3, Baltimore edged Boston 2-1 in 13 innings and Washington clobbered the New York Yankees 9-6.

"This sort of bears out what Craig said all spring," said Manager Preston Gomez of the Padres after Dick Selma, Johnny Podres, Tommie Sisk, Kelley, Frank Reberger and Billy McCool held the Astros to one run and 10 hits in the three games. Houston hasn't scored in the last 26 innings.

The Padres' exhibition earned run average was sky-high and Gomez was worried. "But Craig said out pitching would look a lot better once we got out of that thin Arizona air and so far what's happened has borne him out," Gomez said.

Jim Wynn got the first Houston hit, a clean single with one out in the seventh, and Doug Rader singled with two away in the ninth before McCool retired Denis Menke with the bases loaded. Ollie Brown drove in both San Diego runs with a third-inning grounder and a sixth-inning homer.

Ernie Banks was Chicago's opening day hero with two homers and Billy Williams slammed four doubles in game No. 2, Thursday was Santo's turn.

"Every day somebody different rings the bell for us," the third baseman said. "This is the big thing on a winning team, to have somebody picking up where the other guy leaves off consistently.

"All spring we talked about our chances of beating the St. Louis Cardinals in the new divisional setup. We knew we had to get off to a good start and we felt we were enough improved through experience and squad bolstering to make a real run at them."

Santo's slugging backed up Ken Holtzman's clutch pitching, although he was touched for 10 hits.

Pittsburgh broke a 1-1 tie in the eighth inning against St. Louis. Richie Hebner walked, Roberto Clemente singled, Willie Stargell doubled one run across and Bill Mazeroski's single off pitcher Ray Washburn's hip drove in the eventual winner and offset Mike Shannon's ninth-inning homer for the Cards. Dock Ellis went the route on a seven-hitter.

Tommie Agee hit two long homers and rookie Gary Gentry won his first major league start with ninth-inning help from Cal Koonce in the Mets' triumph over Montreal. Singles by Ken Boswell, Cleon Jones, Ed Charles and Ron Swoboda accounted for two runs in the first and Agee hit his solo shots in the second and seventh.

Gentry allowed four hits, including John Bateman's homer, through eight innings before singles by Mack Jones and Bateman and Jose Laboy's double drove him out in the ninth.

Barry's Ballots Cut By Injury

MINNEAPOLIS (AP) — Warren Armstrong, who picked up the scoring load when Oakland Oaks' teammate Rick Barry injured his knee and missed more than half the season, led the balloting on the American Basketball Association's all-rookie team.

Other first-team selections announced today were forwards Larry Miller of Los Angeles and Walt Piatkowski of Denver, center Gene Moore of Kentucky and guard Ron Boone of Dallas.

The second team included forwards Don Sidle, Miami, and George Stone, Los Angeles; center Jim Eakins, Oakland, and guards Merv Jackson, Los Angeles and Glen Combs, Dallas.

SPORTS

DENVER EDGES OAKS, CHAPS CUT BUCS

BY THE ASSOCIATED PRESS

The Oakland Oaks led a collapse of the American Basketball Association's top four teams, which dropped two of them into a playoff hole.

The Oaks, runaway winners of the Western Division, were edged 109-109 Thursday night at Denver, which evened their best-of-7 semifinal series at 2-2, while fourth-place Dallas cut second place New Orleans' lead to 2-1 with a 130-106 rout over the Bucs in Dallas.

In the Eastern semis, third-place Kentucky bounced first place Indiana 130-111, and fourth-place Minnesota hammered second place Miami 109-93 as the winners each took 2-1 leads in their series.

Wayne Hightower's two free throws with four seconds left for a 109-106 lead proved decisive for Denver.

Oakland had overcome an 86-77 deficit entering the final period to take a five-point lead before Hightower came off the bench with six points to put Denver ahead 103-102. The lead see-sawed until Lonnie Wright scored for Denver for a 107-106 edge.

Wright finished with 23 points while Warren Armstrong had 24 for Oakland.

Dallas ran up a 31-20 first quarter spread and never let up as Cincy Powell scored 26 points and John Beasley 23 in ending New Orleans' 15-game winning streak. Red Robbins had 29 for the Bucs.

Kentucky, getting 34 points from Darel Carrier and 26 by Louie Dampier, also raced away early and led 64-52 at halftime. Mel Daniels scored 23 for Indiana.

Minnesota rocketed to a 13-4 spread and breezed from there behind a balanced offense led by Steve Vacendak with 24 points. Don Freeman had 20 for Miami.

Big O, Elgin Still Shine

NEW YORK (AP) — Wes Unseld, the man who has everything, led a trio of newcomers on the National Basketball Association's All-Star team as only Oscar Robertson and Elgin Baylor survived 1969's new look.

Unseld of Baltimore, already named the league's Most Valuable Player and Rookie of the Year, made the team for the first time with Billy Cunningham of Philadelphia and Earl Monroe of Baltimore.

In adding another honor, Unseld had to beat out such standouts at center as veterans Wilt Chamberlain, Bill Russell and Willis Reed along with rookie Elvin Hayes. Reed of New York made the second team.

Robertson of Cincinnati made the team for the ninth time in nine years while Baylor of Los Angeles has been a first team choice 10 times.

Joining Reed on the second squad were John Havlicek of Boston, Dave DeBusschere of New York, Hal Greer of Philadelphia and Jerry West of Los Angeles.

That left Chamberlain of Los Angeles, Russell of Boston and Jerry Lucas of Cincinnati off the first or second team for the first time in their careers.

Cunningham received the highest score in the voting by a panel of sports writers covering the NBA.

BEAUTIFUL
WEDDING CASUALS
PHOTOGRAPHS
By
RAUN
Wolfe Studio
1800 26th St. 573-5969

Casper Plays It Safe, Takes Lead

By BOB GREEN
Associated Press Sports Writer

AUGUSTA, Ga. (AP) — Buffalo Billy Casper, a one-time gambling Mormon, has changed his ways—he'll gamble never more.

At least not in the Masters.

"I deliberately played a safe round," the former fatman said after taming the 6,980-yard Augusta National course with a beautiful, six-under-par 66 and the first-round lead in the 33rd Masters Golf Tournament.

"I never once gambled as I have done in the past. Maybe that's the difference," he said, an obvious reference to occasional poor play on the course that many call a jinx for him.

"I won't gamble again.

"I just tried to play shots into places where I felt I could get them up and down."

He got them up and down well enough to score six birdies, not a single bogey and establish a one-stroke lead over Australian Bruce Devlin and lanky George Archer, each with a 67, going into today's second round of play.

Catcher Johnny Bench is the third member of the Cincinnati Reds to be named National League rookie of the year in the past six seasons. The others were Tommy Helms in 1966 and Pete Rose in 1963.

TIGER POWER — Herbert Hodges (left) and Ray Ellis (right) flex their muscles for Jerry McKinney for this "gag" picture taken in the shot put ring at the Tiger track site of the District 3-AAA tournament Saturday. However, field coach Cecil Redford says the improvement made by these SHS athletes is no joke.

Now It's The Knicks' Turn To Laugh After 101-91 Win

By MIKE RECHT
Associated Press Sports Writer

NEW YORK (AP) — Boston had its laugh in, but the big Celtics' hit lasted only one night, and now the New York Knicks are looking ahead to the last chuckle.

"It was a critical game. If we didn't win, they'd be up 3-0. But now we're right back in there," said a hopeful Willis Reed of the Knicks after they bounced back from a humiliating loss Wednesday night with a 101-91 victory over Boston Thursday night in the National Basketball Association's Eastern Division final playoff series.

The Knicks still trail 2-1 in the best-of-7 set as the teams head back to Boston for the nationally televised fourth game Sunday afternoon, but having erased the stigma of a four-game Boston sweep, the Knicks are filled again with hope.

The winner of this series moves into the league final against the winner of the Los Angeles-Atlanta best-of-7 Western Division final series, which begins tonight in Los Angeles.

"The loss last night (Wednesday) was a real laugh in," said Walt Frazier of the 112-97 defeat the night before when Boston shot into a 29-point lead as New York hit only 33 per cent from the field.

"Maybe that's what we needed to get motivated. We were embarrassed. If the guys have any pride, they had to go out there and get them. I know I couldn't wait for the game."

The Knicks certainly showed motivation Thursday night, racing to a 28-19 first quarter lead by hitting a robust 12 of 22 field shots in the period. Boston never caught up, although it did get within four at 80-76, 82-78 and finally 84-80. But first Dick Barnett and then Frazier pulled the Knicks out of danger.

Frazier finished with 26 points, 15 in the first half when New York took a 51-41 lead. Barnett had 20 while Bill Bradley added 18.

Bradley also did a fine defensive job on John Havlicek, holding him to eight points.

"We probably played more head to head defense tonight," commented Bradley modestly.

Player-Coach Bill Russell, who did his best to bring Boston back with 10 of his 16 points in the final quarter and a total of 20 rebounds, felt the Celtics "just didn't play our offense.

"We drifted into the same thing they did last Sunday. Our guards were our primary offense. We didn't work the ball into our front line."

But the rejuvenated New York offense still had to be the key as the Knicks rose to a 50 per cent average from the field by avoiding the shadow of Russell, who intimidated them terribly when he wasn't blocking shots Wednesday night.

"The difference was we took our outside shots and didn't challenge Russell," Frazier explained.

573-3514
SNYDER AMBULANCE SERVICE
Odis Glasscock

Sophomore Bob Ufer led Yale's hockey team in scoring during the recent season with 17 goals and 10 assists for 27 points in 21 games.

THE LIGHT TOUCH
By: BUD ENGLAND

Telephone: something that requires an answer before it asks a question.

• • •

Critic: one who finds a little bad in the best of things.

• • •

You can't win. If you make out your income tax correctly, you go to the poorhouse. If you don't, you go to jail.

• • •

Be careful about calling yourself an expert. An 'ex' is a has-been, and a 'spurt' is a drip under pressure.

• • •

Golfing businessmen have a problem. If they shoot above par, they're neglecting their golf, and if they shoot below par, they're neglecting their business.

• • •

Dont' neglect us at BUD'S OFFICE SUPPLY. Give us a tumble next time you want a tune-up on your office machines.

We Serve As We Would Be Served
Bell-Seale service is the Golden Rule in action, always distinguished by the thoughtfulness and sincerity we would expect of you if our positions were reversed.
Bell-Seale
FUNERAL HOME
3101 AVENUE S
MEMBER, THE ORDER OF THE GOLDEN RULE

for all your printing needs
Feather Printing Co.
Phone 573-6331 2107 25th St.

WANT ADS DO THE JOB FAST!

BUTANE

CALL SCURRY Butane Company 573-3721 for prompt gas delivery. Sales and domestic and commerical appliances.

ANNOUNCEMENTS A

UNDER NEW Management. The Little Pig Cafe, specialize in "Hot Steak" Ann. & Eastline.

SPECIAL NOTICES A-2

ANNOUNCEMENT

We have reopened our station at the traffic circle on the East Hwy. that has been closed for painting and repairs. We invite our friends and customers to come by and meet our New Manager—Mr. A. A. McDole, who is a mechanic also. Bring your work to him if you have car trouble. Thank you. Roy L. Page.

AUTOMOBILES B

AUTOS FOR SALE B-1

TAKE UP PAYMENTS on 1968 Mustang, still in warranty, super wide ovals, stick shift, all Hardwood paneling. Need $200 for my part. 573-9907.

FOR SALE: 56 chevorlet 2 door H. T. V8 automatic. Call after 7:00 p.m. 573-2717.

FOR SALE: 1966 Fairlane Ford, Exceptionally clean. 573-6092.

1959 CHEVROLET Station Wagon. Good condition. See at 300 34th.

FOR SALE 1969 Dune Buggy. All new. Go anywhere, for work, sport, or fun. Fully enclosed convertible top. Roll bar, skid plate. Volkswagen dependability and economy. $1995.00. Greenway Motor Service. 1802 Ave. S. 573-6818.

MACHINERY B-8

FOR SALE 1 new 5H G.E., 1-6 to 4a Electric Motor, rewind & repair. Phone 573-6625.

BUS. OPPORTUNITIES C

Thriving Appliance Store. Sales 1968 over $150,000. Booming Nasa area. Established 16 years $45,000 or will swap for land. Partnership disagreement. Write Lewis Winniger, 6326 Inca, Pasadena, Texas.

FOR SALE

Business Location. Corner lot, 75x150 on 1311 25th St. Close to square. Old Houses.

STEVENSON-PENNINGTON
692-0858 Abilene 677-2615

ROSWELL RIGSBY
573-7682 Snyder

WANTED — COUPLE to manage 16 unit apartment. Write Box 1202, Snyder, Texas.

BUSINESS SERVICES D

ACCOUNTS AUD D-1

INCOME TAX HELP

See R. W. Webb
2419 Ave. S
573-3777

EXTERMINATORS D-5

ROACHES AND silver fish, any size house, guaranteed for one year. $9.95. AAA Exterminators. 573-6863.

HOME CLEANERS D-8

CARPETS CLEANED the gentle way. No harsh machines. 20 years experience. Local references. Call 573-6891.

STEAMATIC

Carpet Cleaners
Actually Removes
Deep Down Dirt

For Service Call

Hoyt Furniture Co. 573-2143

PAINTING-PAPER D-11

PAINTING WANTED: Spray, brush or roller. Interior or exterior. All work guaranteed. Free estimates. Call 573-6219

MISCELLANEOUS D-26

DRAG LINE WORK

Clean Earth Tanks
and Springs

Call 573-3117

NEED MOWING
Call 573-5254

EMPLOYMENT E

HELP WANTED MALE E-1

YOUNG MEN NEEDED:

We have immediate openings for 3 young men ages 18 to 23 to represent a large southern firm. Must be single, neat and free to travel Texas and Surrounding states. No experience necessary.

We train you. Expense account to start. New car transportation furnished. Above average earnings. Apply in person to:

MRS. DAVIS
AMERICANA MOTOR INN

Saturday 11 A.M. to 2:00 P.M. Only.

No Phone Calls Please.

USE CLASSIFIED ADS!
573-5486

EMPLOYMENT E

HELP WANTED FEMALE E-2

LOOK YOUNG LADIES

We have immediate openings for 3 young ladies 18 to 23 to contact small business and professional people. Must be single, neat and free to travel Texas and surrounding states. No experience necessary. We train you. Expense account to start. New car transportation furnished. Above average earnings. Apply in person to:

MRS. DAVIS
AMERICANA MOTOR INN

Sat. 11 A.M. to 2 P.M. Only

Parents Welcome At Interview

HELP WANTED MISC. E-3

CONSCIENTIOUS ADULTS: Teachers, substitute teachers, housewives, mother. Fathers desiring to render a service, wanted full or part time work with World Book Encyclopedia. Flexible hours. Numerous benefits. Write, Box 1016, Seminole, Texas.

MATURE WOMEN — Your age is not a handicap. If you have 4 hours a day and are able and willing to work, Avon has a wonderful earning opportunity for you.

AVON
Write Box 1174
San Angelo, Texas 79602

IMMEDIATE NEED for 4 women to do promotional work. Must be neat, attractive and have car. Sales experience helpful. Apply in person. Wolfe Studio. No phone calls please.

WANTED CLERK typist. Write Box B-8 c-o Snyder Daily News.

SECRETARY WANTED Must be mature with experience. Apply in person only. Good salary. 2517 Ave. S. Wolfe Advertising Agency.

GRAIN HAY FEED J-2

FOR SALE: Good Cane Hay. Phone 573-7870.

LIVESTOCK J-3

FOR SALE: 3 year old Bay Horse, broke gentle, quiet disposition. Phone 573-9827

MERCHANDISE K

DOGS PETS ETC K-3

LARGE SHIPMENT of tropical fish just received. 573-2379 after 4 o'clock except Sat. & Sun. 215 36th Place.

HOUSEHOLD GOODS K-4

VACUUM CLEANER supplies. All makes serviced. Snyders Vacuum Cleaner Headquarters. Allen Sewing Machine Center 2413 Ave. S.

CARPETS AND life too can be beautiful if you use Blue Lustre. Rent electric shampooer $1. P. B. Discount north side of square.

FOR SALE: Chrome dinette and 4 chairs. $30.00. Call 573-6595 after 5 p.m.

USED GAS range, sofa & chair. See at 3007 Austin.

MUSICAL INSTRUMENTS K-5

CLARINET FOR sale. $50.00. Call 573-6800.

GERT'S a gay girl — ready for a whirl after cleaning carpets with Blue Lustre. Rent electric shampooer. $1. Clark Lumber Co.

GARAGE SALE
SEVERAL FAMILIES

Deep freeze, stove, washer, reasonable, girls dresses, men and boys clothes. Misc.

3717 Sunset
3733 Sunset
Wed., Thurs., Fri. & Sat.

GARAGE SALE

Bed, playpen, baby bed, infant clothing and misc.

Thursday Thru Saturday
3726 Highland Drive

GARAGE SALE

1 Block E. Snyder
Veterinary Clinic
Clothing, Large Women's Sizes
& Household Articles

FRI. & SAT.

GARAGE SALE

THURS., FRI., SAT.

3801 Muriel Drive

GARAGE SALE

Large Assortment
Of Clothes

All Day Sat.

1807 39th

RENTALS L

FURNISHED APTS. L-3

TWO ROOM and three-room furnished apartments. Also two bedroom apartments with or without T. V. Jack & Jack Realty. 573-3452 or 573-3566.

REDECORATED TWO bedroom apartments, bills paid. 1907 & 1908 Coleman. Call 573-5888 or 573-9486.

LUXURY APARTMENT, carpeted and draped. Couples only. 3733 Avondale.

TWO BEDROOM, nicely furnished, bills paid including SCAT. Call 573-3714 or 573-6114.

FURNISHED APARTMENT: Two bedroom, bills paid, SCAT T.V. Call 573-5916.

FURNISHED
APARTMENTS & ROOMS

Special Monthly Rate
Bills Paid — Come Look.
Tel-Ray — T.V. Available

SKYLINE MOTEL
Lamesa Highway 573-6592

RENTALS L

FURNISHED APTS. L-3

One Bedroom Apartments

Nice furnished, clean, spacious large closets. Bills paid.

BEL AIRE VILLAGE
27th at Ave. R

Call 573-6739 573-9403

UNFURNISHED APTS. L-4

CLEAN UNFURNISHED, SCAT and water paid. Call 573-6725, 573-5550 or 573-6497.

FURNISHED HOUSES L-5

FURNISHED HOUSE for rent. Bills paid. 3212 Ave. U.

FURNISHED HOUSE: Brick, 2 bedroom. Panel ray heat. Plumbed for washer. 2212 27th. Call 573-6591.

UNFURNISHED HOUSES L-6

UNFURNISHED 2 bedroom, 708 30th Street. Call 573-2586.

NICE LARGE three room and bath house in country. Water and gas furnished, quiet location. S. L. Morris. 573-3001.

UNFURNISHED 3 bedroom house for rent. 573-3626.

2 BEDROOM, carpet, carport, SCAT, plumbed for washer, wired for 220, private well. Near schools. 573-2078.

FOR RENT 3 bedroom house. 903 26th. No pets allowed. Call 573-5385 after 5 p.m.

MISC. FOR RENT L-7

FOR RENT—lease or sale-steel building 712 Ave. S. Phone 573-7508.

REAL ESTATE M

HOUSES FOR SALE M-2

1. Large 3 Bdrm. & Den. 2 baths Frame Home in Colonial Hill, $15,500.

2. 3109 40th, 3 Bdrms. & Den. $150 Equity and assume loan.

3. Neat & Clean, 3 Bdrms. & 2 Baths, Nothing donw. $8,500, must have good credit.

4. 3 Bdrm., 1½ baths, all brick, Stanfield area. $1500 Equity, 4½% Interest on Balance Loan.

5. Large 2 Bdrm. & Den with fireplace, nice location, Price $15,500. Down payment $1500. Mo. pay. $124.00.

6. 310 36th Place. Large 2 bdrm. $350 Equity, assume loan of 12 years at $66.00 a month.

7. 210 32nd. 2 Bdrms. & Large Den, NDP, $7500.

FHA & VA Approved Brokers

JACK & JACK REALTY
611 East Hwy. Ph. 573-3452
Night 573-3566
J. M. (Joe) Glass
573-3860

1. 88 acre farm for sale . . . 11 miles southwest of city limits.

2. 120 MILBURN . . . refinished . . . nothing down . . . $48 month.

3. 321 30th . . . refinished . . . nothing down . . . $46 Month.

4. 207 33rd . . . refinished . . . nothing down . . . $54 Month.

5. COLONIAL HILL . . . 3 bedroom . . . 2 bath . . . den and kitchen-dining area combination . . . double garage . . . Equity buy.

6. 2308 41st . . . 3 bedroom . . . refinished . . . small down payment.

7. 2102 41st . . . refinished . . . nothing down . . . $70 Month.

We have choice lots and custom build.

F.H.A. and V.A. Broker
TEAL REAL ESTATE
Building Contractor
Office 573-2133
Dillard Teal — 573-2133

SPANISH

UNDER CONSTRUCTION . . . This will be the PRETTIEST HOUSE IN TOWN! SPANISH ARCHITECTURE, beautiful ornately carved front door, cathedral ceiling with Hand Carved Beams and Swinging chainlights . . . Aztec White Fireplace to have beautiful Mexican Tile inserts and Slate Hearth . . . Master Bedroom Suite has dressing room, bath, mammouth walkin closet and sitting room — library which can double as 4th bedroom by closing folding doors. LOTS OF WROUGHT IRON!! Many more extras. Get your name in the pot for this one!! Nothing like it anywhere! Ready in 4 weeks.

Bass Real Estate
Realtor-Builder
1911½ Ave. S.
Ph. 573-5122
Ph. 573-6827

TWO BEDROOM house for sale. $200 B. $500 euity. $5,720.00 loan, payments $65.00 month. Call 573-5831.

A REAL NICE PLACE

1,000 acres, including 200 acres cultivated, dry land. Good wells, fences, barns, corrals. 4 Bedroom, 2½ bath home, 8 miles from county seat. This place well arranged, all improvements sturdy built and well maintained. 3 hours southeast Snyder.

Tom Wilson, Broker
KEY REAL ESTATE
227 E. Hwy. Phone 573-5812
Licensed In South Dakota

REAL ESTATE M

HOUSES FOR SALE M-2

BUYING? OR SELLING?

1-3 BR and 2-2 BR Houses with small equity and take up low interest payments.
3 bedroom, 2 bath, den in southwest, 2 bedrooms, carpet, good location, SW, equity.
160 acres of farmland, close to town $200 per acre.
640 acre tract, adjoining county.
2 320 acre tracts, Scurry Co. farmland.
5 sections grassland, adjoining Co. $45.00 per acre.
1100 acre cotton allotment on 3000 acres of land. 12 inch irrigation wells with unfailing water — $500 per acre.
295 acres — 2-8" ad 1-6" wells — 125 acres of cotton and 112 of milo for just $575 per acre.
60 acres and good house, close-in.

FORREST W. BEAVERS
Realtor, Insurance & Loans
103 Brownfield Bldg.
Phone 573-9472
Forrest Beavers 573-6467
Virginia Elms 573-3713

TWO BEDROOM home in Hermleigh. Ideal for retired couple. Bargain for cash. W. C. Fargason 863-2434.

HOUSE FOR SALE

By Owner. Equity Buy. 3 Bedroom, Built In Stove & Oven.

3403 Irving—573-6153

SOUTHWEST . . . 2600 35th St. . . . brick . . . 3 bedroom . . . corner lot . . . payments $115.00 mo. . . . equity buy.

COLONIAL HILL . . . equity lowered . . . 3 bedroom . . . den . . . fireplace . . . payments $134.00 mo.

EDGE OF COLONIAL HILL . . . owner will carry paper if needed . . . $21,500.00 . . . extra large lot . . . small down payment.

COLONIAL HILL . . . 4 bedrooms . . . den . . . fireplace . . . excellent location . . . fenced yard . . . owner leaving town . . . $21,500.00 . . . equity buy or new loan.

GOOD EQUITY BUYS AT 3710 Ave. V, 2508 31st, 3725 Avondale, 2310 Ave. M.

70 Acres Within City Limits . . . large older home . . . good cotton allotment . . . can be totally financed . . . has good income . . . great for future.

EAST . . . Extra nice homee at 2906 Ave. F . . . either small equity or new loan . . . can be financed.

We ARE FHA AND VA BROKERS . . . CALL US WHEN YOU SEE A FOR SALE SIGN ON ANY OF THEIR ROPERTIES.

STEVENSON
REAL ESTATE
South Side Of Square
Business Phone: 573-5612
Night & Weekends — 573-5612

BUYING OR SELLING YOUR HOME?
COMPLETE REAL ESTATE SERVICE

NEW LISTING. Value conscious? It's an exceptional value! Corner lot, 3 bedroom, den, extra large living room, some carpet, drapes, attached garage, lots patio. Close to schools, churches, shopping. Shown by appointment.

ANOTHER NEW LISTING! Equity buy. West 41st St., 3 bedroom, fenced yard. Monthly payments $81.

BRAND NEW on Jacksboro. Complete with all built-ins. All brick, 3 bedroom, 2 bath, all electric kitchen, carpet, double garage.

Have several good buys in no down paymnt homes. Here's just a few. 210 34th . . . pmts. $60. 3019 38th . . . pmts. $62. 3733 Rose Circle . . . pmts. $60. 2102 41st . . . pmts. $62.

FHA AND VA BROKER

NEW STREET now open, Jacksboro, west of West Elementary School. Houses under construction. Choice lots . . . We are building contractors. Build your plans or ours.

BROWNING REALTY
1906 26th Street
Phone 573-6306 Night 573-3158

NATIONAL MORTGAGE CO. has a 3 bedroom home located at 33rd & Ave. V. Home is in a very nice area. Require only small down payment and payments of $80.00 a month. Call Jones collect — Area 806 792-6371.

FHA PUBLIC INFORMATION RELEASE

FHA properties are offered for sale to qualified purchasers without regard to the prospective purchaser's race, color, or creed or national origin. Purchasers should contact the real estate broker of their choice. Offers to purchase may be submitted direct to FHA when purchaser cannot secure the services of a qualified broker. The local FHA office is located at 1601 Avenue N, Lubbock, Texas.
The Commissioner has acquired the following properties and the disposition programs have been completed: (All offers on the following properties will be considered simultaneous when submitted to and received by the Lubbock, Texas, office within 5 working days after the first day of the listing.) Drawings to establish processing priority will be held in the Lubbock office on the first working day following the above five working day period at 11:00 A.M.

SNYDER, TEXAS

49-596189-203, 4500 Denison, $15,200 REPAIRED $500 DP, MDR $256, MT 30 YRS. BV 3-D 2 CP-A FA

49-643021-203, 416 - 32nd $6,300 REPAIRED & ML NDP, MDR $50 MT 20 YRS. ASB 3 1 CP-A WH

REAL ESTATE M

HOUSES FOR SALE M-2

1. We have eight (8) repaired houses to show you.

2. East — 2 bedroom home, carpeted, fenced, with or without furniture, owner to leave the state. Low, low equity.

3. Bassridge — 3 bedroom, den, 2 bath, drapes and built-ins. Owner moved from town. Price reduced to sell.

4. East — 3 bedroom, den, 2 bath, basement, own water well, 4½ lots, extra guest house with 3 rooms, equity buy.

5. Stock farm — If you are interested in 166 acres with good turf, well and stock pond, corrals, metal shed, some minerals and approximately one hour drive from Snyder . . . see this . . . $100 per acre.

6. N.E. of Snyder, nice 2 bedroom home . . . one extra large bedroom . . . good well irrigation about 1 acre bermuda grass, fruit trees . . . run several cows and calves.

BRIGHT'S
REAL ESTATE
Northwest Corner of Square
Office Phone 573-6137
Wilson Bright Home 573-9583
Joe Box Phone 573-5908

88 Acres SW, irrigation, 40 a. alfalfa hay, tank, corrals, fenced. 225 SA.

IRA—3 bdrm., 2 bath, den, built-ins & 6 acres with bearing orchard, $12,000, good financing.

Nice lot in Bassridge, set it.

25 ACRES, price reduced, Lamesa Hiway. Older 3 bdrm., 2 bath house, barns, corrals, good water.

Colonial Hill — 3 bdrm., den, fireplace, reduced for quick sale, pmts. $130 mo.

West — 3 bdrm., 2 bath, den. Pmts. $81. Equity buy.

Irving Street— 3 bdrm., Equity buy, pmts. $92.

North — 20 acres, 3 bdrm. home irrigation well.

WE NEED LISTINGS

FHA AND VA BROKERS

MERLE NEWTON
REALTY
3311 Ave. S Phone 573-6928
Merle Newton (night) 573-6928
Cliff Barron (night) 573-6798

Southwest Snyder—walking distance elementary, junior and senior schools — corner lot. 3 bedrooms, 2 baths, den, fireplace — double garage, nice 2 bedroom, one bath house adjoins — can be used for rental — shown by appointment.
East Snyder — Home in perfect condition, double garage—don't miss this one — 3102 Hill Avenue.
West priced to sell 2003 30th Street — $2,950.00.

FHA AREA BROKER
HIGHLAND REALTY
4006 Big Spring Highway
S. S. STEINBERG
573-2742 or 573-9477
EVELYN SCHULZ
573-2742 or 573-3240

REAL ESTATE M

HOUSES FOR SALE M-2

HAPPY HOMES REALTY
2608 Ave. S
Office 573-7601

Bassridge Add. — Brick — 3 Bedroom — 2 Baths — Den — Fireplace — Built-ins — Equity Buy — $110.00 payments.

Beautiful lot on Towle Park Rd. — MAKE US AN OFFER.

Colonial Hill — 3 Bedroom — Den — Fireplace — Equity Buy or New Loan.

Drive In Restaurant — good location — priced to sell.

LUXURY LIVING! — One of the most beautiful homes in Snyder — 3 Bedroom — Den — 4 Baths — Office — Swimming Pool — Shown by appointment only.

Downtown Office Space
We Need Your Listings Today
FHA AND VA BROKER

Anita Arnold 573-7175
Lenora Boydstun 573-6876
Sidney Johnson 573-3236

1. WE SELL "Nothing down" FHA & VA Homes. Call us.

2. 4 bedroom home on Ave. U. Equity $450, $59 mo.

3. 2 room furnished apts. for rent. $36 to $40 month.

4. 2102 41st. $71 mo. 3 bedroom. Ins. in adavnce.

5. 312 35th. Terms. $4000.00

ROSWELL RIGSBY
200 E. Highway 573-7682

LOTS FOR SALE M-4

LOT FOR SALE
2908 42nd
CALL AFTER 6 P.M.
573-5754

TO BUY, SELL OR TRADE
Dial 573-5486

TOM'S MARINE
SALES & SERVICE
Tom Machen—Owner
MERCURY & JOHNSON
OUTBOARD MOTORS
•
GLASTRON—CHRYSLER
THUNDERBIRD
BOATS
Beat The Rush—Get Your Outboard Motor Tuned Up Now
310 E. Hwy. Ph. 573-6562

931 Diesel Tractor 90 hp $6300
831 Diesel Tractor 69 hp $5600
More HP for the money.
See J. B. Cotton
Nolan County Implement Co.
306 E. Broadway Roscoe, Texas

THIRTY-TWO MORE HOUSES RELEASED

by F.H.A. to be moved from Big Spring, Texas. These homes will be sold Friday, Sat., Sun. & Monday on first come, first served basis.

Homes will sell from $1650 to $2750. Moving costs to your lot $650 to $1000.

These homes were built to FHA specifications. Mostly 2 bedroom with attached garages that can be easily converted to 3 bedroom. These are modern homes with hardwood floors.

Must see to appreciate. Official on duty Fri. thru Monday.

HOME COMPANY
2304 S. Monticello
Big Spring, Texas

Farmall 806 D Tractor
1965 11-A IH ¾ ton Pickup, Guaranteed Major Overhaul
1947 Jeep Roadster
Farmall 706 LP Tractor (2 in stock)
Farmall 560 LP Tractor—Major Overhaul
1958 Chevrolet 4-Door

SNYDER TRUCK
& TRACTOR CO.
E. Highway Ph. 573-9348

For Classified Ads
Dial — 573-5486

TV Schedules

KDTV Dalls-Ft. Worth Scat 2

KDTV—Mon. Thru Fri. Daytime

9:00 Early news	1:00 Flice President
9:15 Market	1:30 High wild
9:30 Markets tone	2:00 Matinee
10:00 Dow Jones	3:30 Harry hines
10:05 Market	4:00 Rascals
10:30 Market tone	4:30 Dennis
11:00 Market news	5:00 O Connor
12:00 Noon News	6:30 Joan Rivers
12:30 Market News	7:00 Financial

KDTV—Friday Evening

7:30 Cinema 39	11:00 Al Burton
9:15 Center aisle	11:05 Sign off

KDTV—Saturday

12:00 Big Picture	5:00 Movie
12:30 Little Rascals	6:30 Biography
1:00 Movie	7:00 American west
2:30 Little Rascals	7:30 Baseball
3:00 Movie	9:30 Tennis
4:30 Little Rascals	10:15 Tennis
	10:30 Sign off

WFAA DALLAS Scat 3

WFAA—Mon. Thru Fri. Daytime

5:59 Inspirational	12:00 ream house
6:00 Op. Liff	12:30 Make a Deal
6:30 M. Cox	1:00 Newlyweds
6:55 News	1:30 Date game
7:00 Peppermint	2:00 Hospital
8:00 Real McCoys	2:30 One life
8:25 News	3:00 Shadows
8:30 Early show	3:30 Movie
10:30 Divorce Court	5:00 News
11:00 Bewitched	5:30 What's My lin
11:30 Funny-you-ask	6:00 News-wthr

WFAA—Friday Evening

6:30 Tom Jones	11:00 Movie
7:30 Wagon train	12:54 Movie 2
9:00 Judd	3:00 Movie
10:00 News	4:30 Movie

WFAA—Saturday

6:29 Inspiration	4:00 Sports
6:30 Cartoon	5:30 Will Sonnett
7:00 Pep'mint	6:00 News
7:30 Discovery	6:30 Dating Game
8:00 Casper	7:00 Newly Wed
8:30 Gulliver	7:30 L. Welk
9:00 Spidermen	8:30 H. Palace
9:30 Voyage	9:30 Marshal Dillon
10:00 Journey	10:00 News
10:30 Fantastic 4	10:30 Movie
11:00 Geo jungle	1:42 News
11:30 Bandstand	1:47 Movie
12:30 Happening	4:35 F&I
1:00 Movie	

KMID MIDLAND Channel 2

KMID—Mon. Thru Fri. Daytime

7:00 Today	1:00 Days of lives
9:00 It Takes Two	1:30 Doctors
9:25 News	2:00 Other world
9:30 Con'tration	2:30 Don't say
10:00 Personality	3:00 Match game
10:30 Squares	3:25 News
11:00 Jeopardy	3:30 Romp room
11:30 Eye guess	4:00 Comics
11:55 News	5:00 Beaver
12:00 Patty Duke	5:30 Hunt-Brink
12:30 Hidden Faces	6:00 News-wthr

KMID—Friday Evening

6:30 Chaparral	10:00 News-wthr
7:30 Name of gme	10:30 Tonight
9:00 Experiment	

KMID—Saturday Programs

8:00 Super 6	5:00 Forest Rangers
8:30 Top Cat	5:30 Huntley-brink
9:00 Flintstones	6:00 News
9:30 Banana split	6:30 Adam. 12
10:30 Bid-buy	7:00 Get smart
11:30 Untamed world	7:30 Ghost & 'Muir
12:00 Roller derby	8:00 Movie
1:00 Baseball	10:00 News
4:00 Cheyenne	11:00 Late show
	12:30 Late late

KWAB BIG SPRING Channel 4

KWAB—Mon. thru Fri. Daytime

6:55 Sign on	12:15 Shella Rawls
6:00 Semester	12:25 weather
6:30 Farm news	12:30 World Turns
7:30 News	1:00 Newlywed
7:55 Shella Rawls	1:30 Guiding life
8:00 Capt. K'roo	2:00 Sec storm
9:00 Lucy show	2:30 Edge Night
9:30 Hillbillies	3:00 Houseparty
10:00 Mayberry	3:25 News
10:30 Bingo	3:30 Gen hospital
11:00 Love life	4:30 Dark Shadows
11:25 news	5:00 Bewitched
11:30 Search for to	5:30 CBS News
12:00 Noon show	6:00 News
	6:10 Here n' there

KWAB—Friday Evening

6:30 Tom Jones	10:00 News
7:30 Gomer Pyle	10:30 About world
8:00 Glen Campbell	11:30 Dark Shadows

KWAB—Saturday

6:55 Sign on	2:30 "He is Risen"
7:00 Go-go gophers	3:00 Greensboro op.
7:30 Bugs bunny	4:00 Sports
8:30 Wacky races	5:30 Will Sonnett
9:00 Archie	6:00 That Girl
9:30 Batman	7:30 L. Welk
10:30 Herculoids	8:30 J. Gleason
11:00 Shazzan	8:30 Pet junction
11:30 Bandstand	9:00 Mannix
12:30 Happening	10:00 News
1:00 Discovery	10:30 Giants
1:30 Golf	11:30 Shadows

KRBC ABILENE Ch. 9

KRBC—Mon. Thru Fri. Daytime

7:00 Today	12:30 Hidden faces
7:25 Harry Hoff	1:00 Days Lives
8:25 Devotions	1:30 Doctors
9:00 Takes Two	2:00 Other World
9:25 News	2:30 Don't say
9:30 Con'tration	3:00 Match game
10:00 Personality	3:25 News
10:30 Squares	3:30 One life
11:00 Jeopardy	4:00 Dream house
11:30 Guess	4:30 Dating game
11:55 News	5:00 HYPD
12:00 News	5:30 Huntley
12:15 S Chappel	6:00 News

KRBC—Friday Evening

5:00 Bid-Buy	9:00 Experiment
6:30 High Chaparra	10:00 News
7:30 Name of game	10:30 Tonight

KRBC—Saturday Programs

8:00 Super 6	5:00 Dating Game
8:30 Top Cat	5:30 Huntley-brink
9:00 Flintstones	6:00 Julia
9:30 Banana split	6:30 Adam 12
10:30 Underdog	7:00 Get Smart
11:00 Storybook Sq.	7:30 Ghost-Muir
11:30 Untam' world	8:00 Movies
12:00 Movie	10:00 News, weather
2:00 Alcoholism	10:15 Continent
2:00 Baseball	10:30 Tonight Show

KLBK LUBBOCK Channel 13

KLBK—Mon. Thru Fri. Daytime

5:58 Sign on	12:30 World Turns
6:00 Semester	1:00 Many Splendor
6:30 Farm news	1:30 Guiding life
7:30 CBS News	2:00 Sec storm
7:55 News	2:30 Edge night
8:00 Capt. Kangs	3:00 House party
9:00 Lucy	3:25 News
9:30 B. Hillbillies	3:30 Gen. Hospital
10:00 Andy	4:00 One life
9:30 Van Dyke	4:30 Dating game
11:00 Love life	4:55 Children Dr.
11:25 News	5:00 Newlywed
11:30 Search	5:30 News
12:00 News	6:00 News

KLBK—Friday Evening

6:30 Tom Jones	9:00 Judd
7:30 Gomer	10:00 News
8:00 Outcast	10:45 Movie

KLBK—Saturday Programs

5:58 Sign on	2:00 Wrestling
6:00 Semester	3:00 Golf
6:30 Cartoons	4:00 Sports
7:00 Gophers	5:30 Learn-live
7:30 B Bunny	6:30 J. Gleason
8:30 Wky races	7:30 L. Welk
9:00 Archie	8:30 Will Sonnett
9:30 Batman	9:00 Brides
12:30 Bowling	10:00 News
10:30 Herculuds	10:30 Movie
11:30 Bandstand	

KTXS SWEETWATER Scat 6

KTXS—Mon. Thru Fri. Daytime

5:55 Sign On	12:15 Shella Rawls
6:00 Semester	12:25 Weather
6:30 Farm News	12:30 World turns
7:30 News	1:00 Newlywed
7:55 Shela Rawls	1:30 Guiding light
8:00 Capt K'roo	2:00 Secret storm
9:00 Lucy Show	2:30 Edge Night
9:30 Hillbillies	3:00 House Prty
10:00 Andy	3:30 Gen. Hospital
10:30 Van Dyke	4:00 Make a Deal
11:00 Love Life	4:30 Shadows
11:25 News	5:00 Bewitched
11:30 Search	5:30 News
12:00 News	6:00 News

KTXS—Friday Evening

6:30 Tom Jones	10:00 News
7:30 Gomer	10:30 About world
8:00 Glen Campbell	11:30 Dark Shadows
9:00 Judd	

KTXS—Saturday

6:55 Sign On	2:30 Movie
7:00 Go-go gophers	4:00 Golf
7:30 Bugs bunny	5:00 Film
8:30 Wacky races	5:30 Ill-Sonnett
9:00 Archie	6:00 That Girl
9:30 Batman	6:30 Gleason
10:00 Vibrations	7:30 L. Welk
10:30 Herculoids	8:30 Pet Junction
11:00 Shazzan	9:00 Mannix
11:30 Bandstand	10:00 News
12:30 Happening	10:30 Land of Giants
1:00 Discovery	11:30 Dark Shadows
1:30 Golf	

KCBD LUBBOCK Ch. 11—Scat 8

KCBD—Mon. Thru Fri. Daytime

7:00 Report	12:15 Closeup
7:05 Farm news	12:30 Hidden Faces
7:25 Weather	1:00 Days our life
7:30 Today	1:30 Doctors
8:25 Report	2:00 Other world
8:30 Today	2:30 Don't say
9:00 Takes two	3:00 Match game
9:25 News	3:25 News
9:30 Con'tration	3:30 Make deal
10:00 Personality	4:00 Hazel
10:30 Squares	4:30 Betwitched
11:00 Jeopardy	5:00 Wells Fargo
11:30 Eye guess	5:30 News
11:55 News	6:00 News
12:00 Report	

KCBD—Friday Evening

6:30 Chaparral	10:00 News
7:30 Name of game	10:30 Tonight
9:00 Experiment	12:00 N. Mex. Rep.

KCBD—Saturday

7:00 Roy Rogers	3:30 Movie
8:00 Super Six	5:00 Branded
8:30 Top Cat	5:30 Hunt-Brinkley
9:00 F'stones	6:00 News
9:30 Banana splits	6:30 Adam 12
10:30 Underdog	7:00 Get Smart
11:00 Storybook Sq.	7:30 Mrs. Muir
11:30 Untam' world	8:00 Movie
12:00 Huck Finn	10:00 News
12:30 New Mexico	10:30 Movie
1:00 Dick Powell	12:30 New Mex.
2:00 Baseball	

KTVT FT. WORTH Scat 4

KTVT—Mon. Thru Fri. Daytime

6:00 Meditations	1:00 Hollywood
6:45 News	2:30 Whitlybirds
7:00 Theatre	3:00 Capt. Zero
8:30 Romper Room	3:30 Popeye
9:00 Jack LaLanne	4:00 Flintstone
9:30 P.D.Q.	4:30 Batman
10:00 Girl Talk	5:00 Munsters
10:30 Movie	5:30 Twilight Zone
12:00 News	6:00 Have Gun
12:30 Cartoons	6:30 Rawhide

KTVT—Friday Evening

7:30 Per Mason	10:15 Movie
8:30 Lucy	11:00 Late Show
9:00 Movie	12:30 Sports
10:00 News	c12:35 News

KTVT—Saturday Programs

8:30 Cartoons	4:30 C'boy Weaver
9:00 B'day party	5:00 Gospel Singing
10:00 Movie	6:00 Wilburn bros
11:30 Parents	6:30 Jamboree
12:00 Bishop's colleg	7:30 P. Wagoner
12:30 Voters digest	8:00 Buck Owens
1:00 Theatre	8:30 Anderson
2:25 Sports	9:00 C. Music
2:30 Fiesta	9:30 Country Music
3:00 Texan	10:00 Wrestling
3:00 TV Digest	11:30 Roller Derby
3:30 Seaway	12:30 News
	12:45 Meditations

FOR CLASSIFIED ADS

PHONE 573-5486

CHURCH NEWS

CHURCH NOTES

First Baptist

Youth funtime at First Baptist Church is Friday night from 7 until 10:30 in the recreation room. All youth of Snyder are invited.

Saturday morning at 9 the men of the church involved in the bus ministry will meet with the pastor for prayer and planning. All interested men are urged to be present. The church now has two buses and is planning to purchase others.

Sunday School is at 9:45 Sunday morning. There are departments and classes for all ages. The morning service is at 11. J. D. Smith will direct the music. Youth choir meets at 5. At 6 all Sunday School workers are urged to be present to meet with the pastor to discuss revival plans. The pastor, Dr. A. B. Lightfoot, will speak o n "The Holy Spirit" in the evening service at 7.

Tuesday the Vacation Bible School workers will attend the associational clinic in the First Baptist Church of Colorado City. The group will leave from the church at 9 and will return around 2:30.

The WMU will meet Tuesday morning at 9:30 in the parlor for a mission study from the Royal Service magazine. The Sunbeams will also meet at this time.

The Wednesday schedule is as follows: supper at 6; visitation and mission organizations at 6:30; prayer service and junior choir at 7:30; and adult choir rehearsal at 8:15.

Thursday morning visitation is at 9:30 when the nursery will be open.

• • •

St. Elizabeth's Catholic

Sunday masses are at 7:30 and 10:30 a.m. Masses on Holy Day are at 7:30 a.m. and 7:30 p.m. Confession is at 7:30 p.m. on Saturday and before both masses on Sunday.

Father Cyril Lange is pastor of the church which is located at Avenue A and Thirty-first Street.

The Knights of Columbus Council No. 4414 hold their regular meetings on the second and fourth Tuesdays of the month.

The St. Elizabeth Ladies Altar Society meets on the first Thursday of each month.

Both organizations conduct their meetings in the basement of the church.

• • •

St. John's Episcopal

Holy Communion is celebrated at 8 a.m. every Sunday and at 10:30 a.m. on the first and third Sundays at St. John's Episcopal Church.

Morning Prayer is held on the second and fourth Sundays at 10:30 a.m. Sunday School meets at 10:30 a.m.

Holy Communion is set for 7:30 a.m. on Thursdays.

The Rev. Charles Bowyer is vicar of the church, located at 2214 Forty-second Street.

Be still

"A man that hath friends must show himself friendly." Proverbs 18:24.

An indifferent world holds many
a care
That is lessened greatly when
friendship's there,
But of fair weather persons
whom we know,
Let them smile and nod and
quietly go.
Yet a friend with whom we
have been blessed
Must never be injured even in
jest.

WILL CURTIS

First Presbyterian

After Easter, is there a spiritual letdown from this high point in our religious life? This is the question discussed in Rev. John Gordon's message titled "Divine Initiative" from Ephesians 1:3 as it is found in the "Good News for Modern Man." "We are most vividly reminded that the responsibility rests on our shoulders, not His," says Rev. Gordon.

Sunday School will begin at 9:45 with morning worship at 11. All worshippers are invited to attend.

• • •

Trinity United Meth.

Church School will begin at 9:45 a.m. at Trinity United Methodist Church. Worship will begin at 10:55 a.m. The pastor, Bobby J. McMillan, will base his sermon on the Epistle I John 5:4-12.

The children's choir will meet at 5:30 for choir practice. There will be a fellowship supper this Sunday evening at 6:30 p.m. for the congregations of Trinity, Union, Dunn and Ira Churches. They will meet at Trinity for supper, and Richard and Jan Deats, missionaries from the Philippines will be the guest speakers for the evening. Mr. and Mrs. Deats are home on a year's leave and they are presently in Dallas where Mr. Deats is teaching in Perkins School of Theology for the year. Each family is to bring a covered dish. The bread, ice, tea and coffee will be furnished by the Senior High UMYF.

Opportunities for the week include: Monday 7 p.m. Fisherman's Club at Sallies' Cafe. Tuesday, 7:30 p.m. Wesleyan Service Guild; Wednesday, April 16, 7:30 p.m. Choir practice.

• • •

Colonial Hill Baptist

Sunday School begins at 9:45 Sunday at the Colonial Hill Baptist Church with the morning worship service to follow at 11 clock. The pastor Miller Robinson, will be in the pulpit for both of the services Sunday. The music will be under the direction of Myron Roe.

Training Union begins at 6 p.m. followed by the evening worship service at 7 p.m. Immediately following the evening service the high school age boys and girls will have a pizza supper in the home of Mr. and Mrs. Dillard Teal, 3001 Austin.

Monday evening the men of the church will participate in the Associational Baptists Men's meeting at the Union Baptist Church.

Wednesday the GA's will meet at 3:45 p.m. The RA's meet at 6:45 and the teachers of the Sunday School also will meet at this time. Prayer service begins at 7:30 p.m. The Adult Choir will meet for practice at 8:15 p.m.

Saturday, April 19, the Junior Choir will participate in the State Junior Choir Festival at the First Baptist Church of Midland.

• • •

Dunn Methodist

Worship will begin at 9:30 a.m. The pastor, Bobby J. McMillan, will base his sermon on I John 5: 4-12. Church School wil begin at 10:30 a.m. The congregation of Dunn will unite with the congregations of Trinity, Ira and Union, for a fellowship supper at Trinity at 6:30 Sunday evening.

Mr. and Mrs. Richard Deats, Missionaries from the Philippines, will be guests at this supper. The Deats are at home for one year while Mr. Deats is teaching in Perkins School of Theology in Dallas, Each family is to bring a covered dish supper for the meal, and the bread, ice, tea, and coffee will be furnished

Avenue D Baptist

The Encounter prayer meetings in the homes will continue at 7:45 p.m. today.

Saturday, the deacons will meet at 7 p.m. in the pastor's study.

The week of April 13 through April 19 is set aside as the week to visit and encourage all unmlisted people to attend the Encounter Crusade. Each team is encouraged to have fellowship meetings. These teams are the ones set up during the recent Personal Evangelism Institute.

The pastor, Rev. Jack Riley, will preach on the radio Sunday morning at 9.

Sunday School begins at 9:45 a.m., and the pastor will be in the pulpit for the morning worship service.

The choir and the people of Avenue D church have been invited to participate in the dedication services at New Hope Baptist Church at 3 p.m. Sunday.

Training Union begins at 6 and Rev. J. R. Reedy, retired Baptist pastor, will preach in the 7 p.m. services.

Mitchell - Scurry Baptist Associational Men's Quarterly meeting will be held at Union Baptist Church Monday, April 14, 7:00 p.m. Supper will be served. The main speader will be Rev. Guy White, of First Baptist Church, Coahoma.

Tuesday, the Associational Vacation Bible School Clinic will be held at First Baptist Church, Colorado City, 9:30 to 2 p.m. Lunch will be served by the host church.

Wednesday, the GA's, RA's, Sunbeams and YWA's will meet at 6:30, followed by church conference at 7:30, choir rehearsal at 8:30.

• • •

Calvary Baptist

Revival continues through Sunday night at Calvary Baptist Church. Rev. Buck Hatfield is bringing the messages. Services begin at 7:30 p.m. tonight and Saturday and at 7 p.m. Sunday.

Rev. Hatfield is a former resident of Snyder and invites his friends to the services.

Sunday services begin with the Bible School at 9:45 a.m. The lesson this week will be from Deuteronomy, chapters 25-26-27. The morning worship service will follow at 11. This Sunday has been designated as "BEAR" (Beat Easter Attendance Record) Sunday. All members are urged to be present and to bring visitors with them to make this a success.

Training Service will begin at 6:15 p.m. and the men and women will meet at this same time for prayer meeting. The evening service will be at 7.

Wednesday at 7 the teachers and officers will meet for lesson preparation and at 7:45 the weekly prayer service will begin.

Saturday at 9:05 a.m. the weekly radio broadcast will be heard over KSNY.

Visitation will be at 7:30 p.m. Monday and Thursday and the ladies will visit on Thursday at 9:30 a.m. If you would like to attend the services at Calvary and need transportation, call the church (573-2191) and arrange for the bus to pick you up.

The public is invited to any or all services at Calvary.

• • •

New Hope Baptist

Services begin each Sunday at New Hope Baptist Church at 9:45 with Sunday School.

The Rev. Charlie Berryhill will speak at the 11 a.m. worship service. All of the morning services will be in the church building at 3201 Avenue J.

The "Entering Service" of the building at 3303 Avenue L will be held at 3 p.m. The Rev. Miller Robinson, pastor of Colonial Hill Baptist Church, will bring the message. The public is invited to attend.

Training Union will meet at 6 p.m., followed by the evening worship at 7:30 p.m. The Rev. O. J. Archie will be in the pulpit.

Bethel Baptist

"What If He Calls Your Name?" will be the sermon topic of R. Virgil Mott on "The Back To Bethel" broadcast Sunday at 8:38 a.m. over KSNY. Scripture reference is Matt. 5: 11. Mr. Mott plans to start a new feature on the broadcast in the future. "Lines From Laymen" will feature Christian Laymen here and elsewhere.

Sunday School begins at 9:45 a.m.

The Nursery department of Sunday School and Training Union have just received new cribs and accessories for the Nursery. The Nursery invites all babies from a few weeks old, through 3 to attend each Sunday. Mrs. Loy Mosier is the Cradle Roll Superintendent.

"How Revival?" will be the sermon topic of the pastor at the 11 a.m. worship service Sunday. Scripture reference is James 4:10.

The Conchord choir will meet for rehearsal at 5:30 p.m. Sunday. Training Union is set for 6:30 p.m.

"Crusades and Witnessing," will be the sermon topic of the pastor Sunday evening at 7:30 p.m. Scripture reference is Proverbs 14:25.

• • •

East Side C-C

Bill Minick will be the speaker at the services at East Side Sunday. He will also be the speaker on the 8:15 a.m. radio program "Give Me the Bible." At the 10:25 a.m. worship service his sermon subject will be "God's Plan for Restoring the Lost" (last in a series), Luke 15:3-7. His sermon topic at the 6 p.m. worship service will be "One Hope" (third in a series), Rom. 8:22-25.

Bible classes for all ages are held each Sunday morning at 9:30. Ladies Bible classes are held each Wednesday morning at 9:30. There are also classes for pre-school children at this time.

There will be a Missions Lectureship at the East Side building April 14-18, at 7:30 p.m. each evening. The speakers and their subjects are: April 14, "Into All the World," Cline Paden, director of the Sunset School of Preaching, Lubbock; April 15, "Born to Reproduce," Parker Henderson, Instructor, Sunset School of Preaching; April 16, "Opportunities in Spanish," Lionel Cortez, Instructor, Sunset School of Preaching;; "Preaching in Kansas," V. W. Hayhurst, East Side evangelist to Oberlin, Kan.; April 18, Australia-Bound," Jerry Dyer, East Side evangelist to Sydney Australia. The public is invited to hear all these lectures. Visitors are always welcome.

• • •

First Christian

The Rev. E. Bruce Banks will preach Sunday morning on the subject, "There's a Rainbow in the Sky," Gen. 9:8-17.

Sunday School will begin at 9:45 a.m. and morning worship at 10:45.

There will be a congregational meeting immediately following the morning service for the purpose of calling a new minister.

The Chi Rho Group will meet at 5 p.m.

A general meeting of the Christian Women's Fellowship will be held at 7:30 p.m. Wednesday in the fellowship hall.

• • •

1st United Methodist

Dr. Richard Deats, Missionary to the Phillipines, will be the guest minister at the 10:55 a.m. worship service Sunday. The chancel choir under the direction of Mrs. Bob Womack will be in charge of special music. At the 6 o'clock evening worship, Dr. John A. English, minister of the church, will speak on the subject, 'Where Does Sin Begin?"

Church School is at 9:45 a.m. and the United Methodist Youth will meet at 5 p.m.

On Monday, the Preuitt Circle will meet at 9:30 a.m. in the home of Mrs. Karen Weaver, 3781 Sunset; the Wesley Singers will rehearse at 4 p.m.; the Crusaders' Class will meet for their regular monthly social at 6 p.m.; the Boy Scouts will meet at 7 p.m.

Tuesday at 7 p.m. the nominating committee will meet in the pastor's study. The Wesleyan Service Guild will meet at 7 p.m. Wednesday. Story Hour is at 9:30 a.m. for kindergarten-age children.

On Saturday, the Wesley Singers will have a picnic at Mrs. Ophelia Blackard's Ranch.

Smith Offers A Bit Of Philosophy

SAN ANTONIO (AP) — Gov. Preston Smith offered a bit of his philosophy about gubernatorial appointments today at a luncheon praising Leslie Neal, businessman and civic leader.

Smith mentioned that he had appointed Neal to the Texas Water Rights Commission.

Smith said before making an appointment he looks for a man "with integrity, ability and—preferably—some experience. I look for a man who is capable of friendship and loyalty.

"You might want to stop me at this point and ask: 'Do you mean you try to fill public offices with your friends?' I would have to say, in all frankness, that I mean exactly that...

"Provided — provided this friend and supporter is able and willing to do a good, honest job. That is the ultimate consideration.

"I believe a man who is personally loyal to the governor who appointed him will do a more conscientious job than one who had no such feeling. My friend wants me to succeed as governor. He will do all he can to contribute to that success. He will avoid doing anything that would reflect upon the administration.

"In short, he will be a good appointee or kill himself trying."

Green Hill Baptist

The Green Hill Baptist Church begins services with Sunday School at 9:45. The worship service follows at 11.

Training Union begins at 6:30 p. m., and the evening service is at 7:30. The pastor, Quinton Montgomery, will preach at both services. There is also a clean well staffed nursery for every service.

The Green Hill Baptist Men are urged to attend the quarterly brotherhood meeting at the Union Baptist Church Monday. The evening meal will be served by the host Church at the Union community building beginning at 7 p. m.

Tuesday, all of the Vacation Bible School workers are urged to attend the VBS Clinic to be held at the First Baptist Church in Colorado City. Lunch will be served by the host church.

Officers and teachers meeting begins at 7 Wednesday night. The prayer meeting and business meeting will be conducted at 7:45.

NEW LOCATION
Two Doors South
3909 Big Spring Hwy.
Come By . . . Visit With Us!
Holt Music Co.
Big Spring Hwy. 573-8832

SALE—25% OFF
On All
SNAPSHOT PHOTO FINISHING
BLACK & WHITE, COLOR & ENLARGEMENTS
WOLFE STUDIO
1800 26th Phone 537-5989

This is a summer cottage. Your kid's education. An ocean voyage. Retirement.

Pretty practical way to look at something as patriotic as U. S. Savings Bonds, right? Well, there's nothing un-American about being practical. Which is exactly what you are when you put your savings into U. S. Savings Bonds.

For one thing, Bonds pay back a little over $4.00 for every $3.00 you invest. And now they do it in just seven years.

Also, the money you put into U. S. Savings Bonds is obviously safe. In fact, even if your Savings Bonds are lost, stolen, or burned, we'll replace them.

And, in case you have to save time as well as money, Savings Bonds are surprisingly easy to buy. You can pick them up at your bank. Or have someone else do the paperwork for you by joining the Payroll Savings Plan where you work.

One more thing. Bonds now have a new high interest rate of 4¼% when held to maturity. And buying them gives you the privilege of also buying the even *higher* interest 5% Freedom Shares in combination.

Put your savings in Savings Bonds and Freedom Shares. You could eventually end up with the summer cottage *and* the college education *and* the ocean voyage *and* retirement. And whatever else you want to save for.

Take stock in America
Buy U.S. Savings Bonds & Freedom Shares

The U.S. Government does not pay for this advertisement. It is presented as a public service in cooperation with The Department of the Treasury and The Advertising Council.

Ready To Defend "Earth Garden"

MUSKEGON, Mich. (AP) — Art-lover Mrs. J. Kelly Kaufman has warned Muskegon officials they're in for a legal donnybrook if they try to clear piles of old railroad ties and foundry clinkers from her "earth garden."

Earth garden is the name used by Mrs. Kaufman, wife of a Muskegon industrialist, to describe the assemblage of what she terms "art" and what Muskegon officials call "junk" on a vacant lot near her home. A city inspector has ordered her to clean it out but she refuses.

Mrs. Kaufman responded irately Thursday to the City Commission's order that the city attorney take Mrs. Kaufman to court over the refusal to remove the old transformers, clinkers, oxidized metal shavings, urinals and what-not.

"They picked the wrong person to do this to," she asserted.

"I have the best lawyers—and where in this city are they going to find an art expert?

"I didn't expect Muskegon to like it. They're so far behind, and I've always been forward-thinking," she said adding, "I'm not going to be modest."

Mrs. Kaufman, whose husband is board chairman of American Store Equipment Co. of Muskegon, says, "My earth garden is something tourists will want to come to Muskegon to see. They would flip, absolutely flip, about it in New York."

On Thursday, Mrs. Kaufman won support for her fight from a number of art experts who sent her telegrams.

Most of the telegrams were sent collect, she said.

"Your work is eternal," wrote William Wegman, an art instructor at the University of Wisconsin.

"New directions are usually greeted with old-guard, entrenched hostility, when we should openly hail and applaud all and any form of progress," said John Parker, a faculty member of the Art Institute of Chicago.

Muskegon officials say residents of the earth garden area have complained that children climbed on the metal scrap and cut themselves.

Muskie Talks On Refinery

PROVIDENCE, R.I. (AP) — The proposed oil refinery at Machiasport, Maine, can become a reality only if the oil lobby feels it must concede and takes the pressure off the government, Sen. Edmund S. Muskie, D-Maine, said Thursday.

"I dislike saying this because I would like to think the issue could be decided on its merits," Muskie said following a speech at Brown University.

"But we've seen ample evidence of the oil lobby's muscle and I see no real likelihood of change," Muskie said.

Supporters of the refinery proposed by the Occidental Petroleum Corp., say it would provide heating oil at lower costs than New England residents now pay.

Other oil companies have opposed the plan, dependent on change by the federal government in the oil import quota, to allow the processing of crude oil which would be imported from Libya.

Teen-Age Citizens Win Scholarships

DALLAS (AP) — Teen-Age Citizenship Awards were made Thursday to Andrew Geza Rekey of Denton and Camellia Hudson of Dallas Madison High School.

They were cited at a dinner for 20 finalists in competition among high school students of the Dallas metropolitan area for recognition as "most representative of outstanding citizenship."

Rekey is the son of Mr. and Mrs. Tibor Rekey. Miss Hudson is the daughter of Mr. and Mrs. Samuel W. Hudson Jr.

Each received a $500 scholarship, an engraved gold watch and a plaque.

ALL AMERICA SONG — Mrs. La Nelle Rambin, teacher in communicative arts at West Elementary, and her students composed a song in commemoration of Snyder's selection as an All America City. Here, the group sings the song, titled "Snyder—All American City," for a visitor at the school.

Mahon Visits Rotary Club

Guests at yesterday's regular weekly meeting of the Snyder Rotary Club included George Mahon, Congressman from the 19th Congressional District; C. T. McLaughlin of Snyder; Pat Pagliuca of New York City, guest of Steve Clark; and Frank Taylor, guest of Mel Gilbert. Congressman Mahon spoke briefly to Rotarians and commended them for their part in making Snyder an All America City.

The program was presented by John Thomas, representing the local Cancer Society, who showed films produced by the Cancer Society and spoke on the Society's research program.

Vice president H. F. Clark presided at the meeting.

Six Flags To Open For Ninth Year

ARLINGTON, Tex. (AP) — Six Flags Over Texas amusement park will open its ninth season Saturday, and 1,000 helium-filled balloons containing free admission tickets will be released to mark the occassion.

The young stars of the motion picture "Oliver," Mark Lester and Jack Wild, will participate in opening day ceremonies along with founder of Six Flags, Angus G. Wynne Jr.

Pupils Compose All-America Song

Snyder, the All-America City, now has an All-American song.

It was written by Mrs. La Nelle Rambin and her pupils in communicative arts at West Elementary School. They gave it an appropriate title: "Snyder-All American City."

Sung to the tune of "On Top of Old Smoky," the students were proud to sing the song for a Snyder Daily News reporter who visited the school yesterday.

Text of the song:

All American city
is Snyder today.
It sparkles and sparkles
day after day (Repeat
after each verse.)
So come to our city
and visit the square.
And see the white buffalo,
as you shop there.
Come meet the fine people
of Snyder today.
They made a fine city
and it's here to stay.

Sinclair Strike Ends

PORT ARTHUR, Tex. (AP)—Some 300 machinists, pipefitters and electrical workers were to be back on the job at Sinclair-Koppers Co. today, ending a three-month long strike.

They were the last to reach agreement in the area wide strike of oil and chemical workers that saw some 19,000 employes of 10 plants walk off the job Jan. 4.

Plant manager at Sinclair-Koppers, Al Millers, said two year contracts were signed with the three craft unions Thursday afternoon. The unions ratified the contracts late Wednesday night and picket lines were removed about an hour later.

Other unions at Sinclair-Koppers reached agreement several weeks ago, but had been honoring the picket lines of those holding out.

Wheat Crop May Exceed USDA Plans

WASHINGTON (AP) — The smallest wheat crop in three years is in prospect this season, but even the 1,437 million bushels predicted could be larger than the government hopes it will be.

Winter wheat production, based on April 1 conditions, is predicted by the Agriculture Department to be nearly 1,140 million bushels, or six per cent less than in 1967 and seven per cent below last year's record harvest. Earlier, the government estimated a spring wheat crop of 298 million bushels.

So far, voluntary diversion of wheat croplands has not been up to government expectations. Reported intentions to plant 13 per cent less acreage more than offsets prospects for higher yields and a larger percentage of acreage harvested.

But the voluntary diversion of wheat lands—now reported at about 4.9 million acres, falls short of the 7 million diversion government experts believe is required to reduce nationwide wheat carryover by 100 million bushels by July of 1970.

Government predictions and estimates for major crops, particularly those made near the start of the season, are subject to modification as the year progresses.

Over the past decade, the change in estimates of wheat production from April 1 to harvest has ranged from 10 million to 134 million bushels.

HOSPITAL NOTES

Chaplain: Rev. John Bollinger

ADMISSIONS: Bill Herring, Dermott, Tommy Williams, Roscoe, Helen Althof, Roscoe, Julia Hiller, 2806 Ave. U.

DISMISSALS: Mrs. Travis Cox and baby girl, Gloria Rios, Lillian Mason, Teresa Young, Joe Rollins, James Smylie, Pearl Lindsey, Ethel Coston.

Zap In A Dither About Students

ZAP, N.D. (AP) — The mayor of Zap is a worried man and it has little to do with spring flooding.

Norman Fuchs can't make up his mind whether the students at North Dakota State University in Fargo are kidding or serious when they say Zap will become the Fort Lauderdale of the Northwest on May 10.

Part of a story in a recent issue of the NDSU student newspaper, the Spectrum, reads:

"Located in the valley of the scenic Knife River, Zap (Zip 58580) has thrown open its arms to students. The beautiful burg's 250 residents welcome us to their shores. Shall we say no to this truly fine gesture of western hospitality? Of course not. On May 10, we and students like us from all over the Midwest will flock to Zap, the Lauderdale of the North "Where did you get your suntan, Miami?"

"No, Knife River."

"Hunger may be kept at bay by stopping at the Zap cafe. Headlining the menu is the Zapburger (I swear that's the name) for only 40 cents. Juke box music at the cafe is particularly exciting. Some of the town favorites on the jukebox are "Heartbreak Waltz," "Swinging Benny Polka," naturally recorded by Swinging Benny and his Polka Band, Cousin Tizzy and the Jolly Huntsmen."

Spectrum editor Don Homuth explained that the article was just a bit of high camp.

But, Homuth said, he's received several inquiries from students around the state and the suggestion that a sports car rally be held between Fargo and Zap.

Mayor Fuchs doesn't know whether to demand an apology, call out the troops or forget the whole thing.

"We never invited anyone to Zap. But I don't want to give any one the idea they're welcome or not welcome," he said.

"We really don't know how to take the article, but we don't want it spread around. A few rowdy ones might decide to come into town. Now I don't want anyone to think we're not worried either."

No Indictment For Victim Of Mistake

FORT WORTH (AP) — "I feel pretty god now," machinist Danny Brew, 26, said Thursday after county grand jurors refused to indict him on a charge resulting from mistaken identity.

"That means that the whole thing legally, officially is off."

Police nabbed Brew for a minor traffic violation before dawn March 25. They made the arrest six blocks rom a south side apartment where a teacher was raped 40 minutes earlier.

Several hours later the teacher pointed out Brew in a police lineup as the man who attacked her. Authorities charged him with criminal assault and with carrying a concealed weapon because of a pistol in his car's glove compartment, where he had carried it for five years.

Four days ago, however, the teacher told prosecutors she had made a mistake. She identified Robert Black, 17, as her attacker after seeing news photos made as he was charged in three other rape cases.

Black now is charged in the case instead of Brew. So far the district attorney's office has done nothing about the pistol charge.

The machinist estimated he and his wife have lost $3,000 trying to establish his innocence. He was told there is no legal means for recovering the money.

His mother-in-law, Betty Boren, said after the grand jury's report, "You can send me another pair of knee pads. These I've been using are worn out.

"It reached a point where there wasn't anything left but God and prayer. There'll be more of that—only it will be thanks this time."

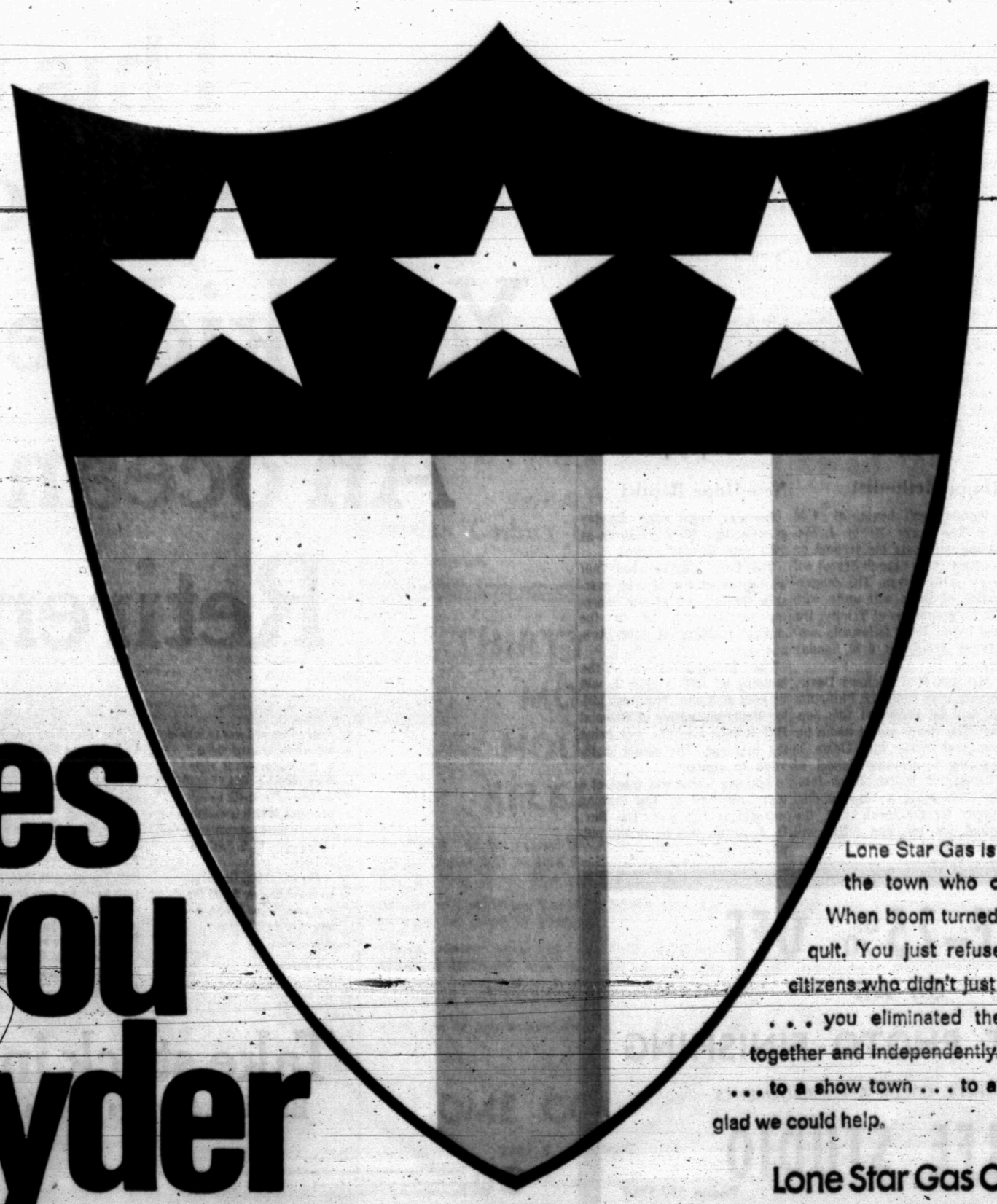

Salutes to you Snyder

Lone Star Gas is proud to be a part of the town who couldn't say "can't". When boom turned to gloom, you didn't quit. You just refused to fade. You are citizens who didn't just confess to problems . . . you eliminated them. And you did it together and independently. From a shanty town . . . to a show town . . . to a growth town. We're glad we could help.

Lone Star Gas Company