WEEK-END ACCIDENTS OVER NATION CLAIM TWENTY-FIVE LIVES

1929 BUILDING
Year's total: $2,473,024; 390 permits.
July's total: $5,000; 1 permit.

LUBBOCK DAILY JOURNAL

WEATHER
WEST TEXAS: Partly cloudy, probably showers. Complete report on page 6.

VOL. 4, NO. 210 — 10 PAGES — "THE HUB OF THE PLAINS" — LUBBOCK, TEXAS, MONDAY, JULY 1, 1929 — (AP) MEANS "BY ASSOCIATED PRESS"

HOUSE PASSES FOUR-CENT GAS TAX

INJURIES ARE FATAL TO CARROLL WEAVER SUNDAY

FUNERAL HELD TODAY; CITY PAYS RESPECT

COMMISSIONER'S SON IS VICTIM OF CAR ACCIDENT HERE

Funeral services for Carroll Weaver, 18, son of Mr. and Mrs. A. V. Weaver, 1901 Broadway, are being held this afternoon at 3:30 o'clock at the family residence, with Dr. W. R. White pastor of the First Baptist Church officiating.

Burial will be made in the Lubbock cemetery with Rix-Sanders directors in charge.

Carroll died Sunday morning at 8 o'clock, following injuries sustained Saturday afternoon at 2 o'clock when the automobile which he was driving collided with another and overturned at the corner of Fourteenth street and Avenue X.

Student In N. M. M. I.

A student last year of New Mexico Military Institute, where he played football, Carroll planned to re-enter Lubbock High school this coming year and he would have been a senior.

Popular among the younger set, he exemplified a splendid code of morals in school activities, teachers of the high school said. "In Carroll's death the student body of Lubbock High school will feel a keen loss," said Coach Henry Frnka. "Aside from being an excellent student, he carried into athletics a desirable influence for promotion of clean sports. We had looked forward to his being with the squad next year."

Was Esteemed Student

"A conversation with Capt. L. B. Plummer, of the military institute,

(Turn to Page 3, Column 2, Please)

HIS GOVERNMENT FACES CRISIS

EMPEROR HIROHITO

JAP PREMIER AND CABINET RESIGN JOBS

ASSASSINATION, ANTI WAR PACT ARE CAUSE OF JAP CRISIS

(By Associated Press)

TOKYO, July 1.—The Japanese government will fall probably tomorrow with resignation of Premier Baron Tanaka and his cabinet. The action was decided upon today at an urgently summoned cabinet meeting after a crisis precipitated by handling of the Kellogg Anti-War pact and the investigation of the assassination of Marshal Chang Tso-Lin at Mukden last year.

It was believed Yugo Hamaguchi, leader of the Minseito, or opposition, liberal party, and home minister in the 1926 government, would be requested by Emperor Hirohito to form a cabinet with Baron Kijuro Shiderhara—apanese ambassador at Washington in 1922—as foreign minister. Admiral Hyo Takaraba was expected to be minister of navy.

Follows Assassination.

The crisis is the outgrowth of the assassination of Marshal Chang Tso Lin, defeated northern China war lord, last year at Mukden while in territory over which Japan acted as protector. Investigation of the assassination absolved Japanese military officers of blame, it was understood, but punishment was insisted upon for certain officers for failure to notify the home office of withdrawal of their supervision on the night of Chang's arrival.

TEXAS AUTO MISHAPS ARE FATAL TO 9

AIRPLANE TRAGEDIES TAKE SEVEN LIVES; THREE DIE TODAY

Accidents over the nation during the week-end claimed the lives of twenty-five people and left a toll of more than a score injured, according to Associated Press dispatches received by the Daily Journal today.

Nine of these people were killed in Texas in automobile accidents. Fourteen were injured in the Texas tragedies also.

One life was lost in Lubbock, Carroll Weaver, dying Sunday of injuries received in a collision here Saturday.

Airplane tragedies claimed the lives of four Sunday at various

(Turn to Page 3, Column 3, Please)

MAN'S FAMILY TAKEN

ANGOLA, Ind., July 1 (AP)—Noah F. Trosper, of Detroit, was without a family today as a result of a motor collision near Lake George yesterday in which his wife, their three children and his father were killed.

The car driven by Trosper was in head on collision with that driven by Herman Scott, 22, of Coldwater, Mich. The Trosper car immediately burst into flames. Scott crawled from his machine in time to extricate Trosper from his burning car, but the other members of the party were trapped.

FLIER KILLED IN STUNTING

Wilmer Stultz, trans-Atlantic pilot for Amelia Earhart, who died with two companions in a plane crash near Roosevelt Field today. The crash came while Stultz was stunting. His companions were Patrick Costiluchi and Charles Harwood.

ANNUAL POST SCOUT CAMP OPENS TODAY

LUBBOCK LEADS WITH ENROLLMENT; EIGHT TOWNS SEND BOYS

Lubbock, with a registration of 26 boy scouts, led all towns and cities of the South Plains in enrollment for the first period of the South Plains Area council encampment, which opened today at Post.

Attendance of other towns were Brownfield 16, Levelland 10, Littlefield 6, Wilson 2, Slaton 1, O'Donnell 1, Tahoka 1 and Post 3. The total enrollment is 65.

Vanguard Leaves Sunday

A vanguard of local scouts left Sunday afternoon to be at the camp early this morning for enrollment. Some of the scouts left today.

The first period will close July 10. H. B. Yates, executive of the South Plains area council, will have charge of the camp.

Those Registered

Those who registered for the first period are: Lubbock—James Lattimore, Jack Smith, James Kimmel, Maurice Hughett, Buster Moxley,

(Turn to Page 3, Column 6, Please)

YOUTHS CHARGED IN GAS THEFTS

Three local youths, one 14, and the other two 18, are being held in the city jail today on charges of theft of gasoline, following their arrest late Sunday.

According to Chief of Police John Lemond, the boys had been siphoning automobile gasoline tanks and when arrested they had about four and one-half gallons of gasoline in a five-gallon can.

The boys plead guilty to charges.

Tech Men Students To Banquet Tonight

Men of Texas Technological college's summer school, members of the student body and the faculty, will assemble at a fellowship banquet this evening at 7 o'clock at the college cafeteria, Dean J. M. Gordon announced this morning.

Superintendent of School Biggers, of Lockney, will be toastmaster of the banquet, M. L. H. Baze, superintendent of schools at Tahoka, is chairman of the program. Others on the committee arranging the affair are W. P. Webb, superintendent of schools at Olton, A. B. Sanders, superintendent of schools at aRlls, and Mr. Scoggins, principal of the Floydada High school.

Lubbock Bids For Postal Convention

John R. Green, superintendent of mails at the local post office, Roy Potts, rural carrier, and Garnett Reeves, publicity director of the Lubbock Chamber of Commerce, are in Dallas today to attend the annual state convention of postal workers and to present Lubbock's invittation for the 1930 meet.

Mr. Reeves will circulate hundreds of badges offering Lubbock's invitation, and will distribute 1500 pamphlets advertising Lubbock's accomodations for the convention.

FINE GROWTH AIDS LAMESA TO PROGRESS

YEAR THUS FAR GIVES DAWSON COUNTY BIG TALKING POINT

LAMESA, July 1.—Perhaps no other town with the population of Lamesa in West Texas can parallel the growth and development experienced here during the past six months. The growth has been steady and of a permanent nature.

There has been no boom or growth which would hurt in the event of a dull or lax period. The development of Lamesa has been insured by constant growth and development of agricultural interests in Lamesa's trade territory, which comprises more than 1,400 squares reaching out in every direction from this city to an average of thirty five to forty miles.

While agricultural development has been responsible for the greater part of Lamesa's growth there is yet in this territory at least one third if not more agricultural lands yet to go under the plow. These lands are cheap and are fast being settled and improved. It is estimated that ten per cent of the lands now in cultivation in this area are being added this past season as new lands to the acreages now under the plow.

Cotton Big Crop

In this area cotton is the principal money crop, this crop being raised at about one third the cost of cotton in other parts of Texas where cotton is crowned king. Close to cotton comes grain sorghums and

(Turn to Page 2, Column 4, Please)

CAVE RUMOR SAID FALSE

LOCAL OFFICIALS KNOW NOTHING OF CAVE BEING CLOSED

Rumors that a report had gone out from this city today that the Carlsbad cavern had been closed due to the formation of a lake above it were branded as absolutely false today by A. B. Davis, manager of the Lubbock Chamber of Commerce, Superintendent Bolles of the cavern and Secretary Minter of the Carlsbad Chamber of Commerce.

How the report got out is unknown to local officials and nothing was known of it until today when a telegram, a copy of which follows, was received here.

The telegram received here follows:

"Carlsbad, New Mexico,
July 1, 1929.
Chamber of Commerce,
Lubbock, Texas.

Carlsbad Daily Current Argus today received over Associated Press Wire following message: "Lubbock, Texas, has rumor Carlsbad cavern in New Mexico closed to tourists account lake forming above cavern." Rumor positively unwarranted and false. Two hundred seventy five persons in cavern Sunday, nearly

(Turn to Page 3, Column 2, Please)

CLAPP CITED BY RED CROSS

K. N. CLAPP

LUBBOCK MAN IS ACCORDED LIFE HONORS

K. N. CLAPP AWARDED CERTIFICATE FOR LIFE-SAVING

K. N. Clapp of Lubbock was one of the 101 persons who have been designated to receive special first aid and life saving honors of the American Red Cross, according to an Associated Press dispatch received today from St. Louis.

Mr. Clapp will receive a certificate of appreciation as reward for his services. A leader for several years in the boy scout movement, Mr. Clapp has been active in work among boys and in Red Cross work. He has conducted many examinations in Red Cross life saving.

TWENTY-THREE TEXANS ARE GIVEN AWARDS

ST. LOUIS, July 1 (AP).—For outstanding bravery, long hours of work or for both, 101 persons living in fifteen states have been designated to receive special first aid and life saving honors of the American Red Cross, it was announced today at the Red Cross midwestern headquarters here.

Twenty-three persons received

(Turn to Page 3, Column 2, Please)

WEST TEXAN'S CLAIMS REDUCED

AUSTIN, July 1 (AP)—The $300,000 claim of West Texas farmers for damages as a result of the pink boll worm quarantine was cut to $150,000 by the House of Representatives today.

Approximately 9,000 farmers in ten counties were affected by the quarantine, Rep. Carl Rountree of Lamsa told the House. Representatives Henry Webb of Odessa and Penrose Metcalfe of San Angelo appealed to the House to allow the $300,000 or nothing.

REPRESENTATIVES CONCUR WITH SENATE IN PROGRAM FOR HIGHWAYS; FEES CUT

(By Associated Press)

AUSTIN, July 1.—The House of Representatives today concurred in the Senate amendments to the four cent gasoline tax bill. There were 104 affirmative votes to 16 noes, putting the bill into effect immediately when signed by the Governor. Combined with the gasoline tax the administration fee levy for automobiles.

Automobile license fees are reduced 50 per cent under the existing schedule.

The vote on concurrence came after Rep. C. E. Nicholson of Port Neches sent up in writing points of order, claiming the Senate bill could not be considered because it incorporated two subjects in contravention to the constitution, and also that the title was no broad enough to cover all the subject matter.

Barron Overrules

Speaker W. S. Barron overruled the points of order, and Representative Nicholson attempted to appeal from his ruling, but his motion was not seconded.

The bill was passed by the Senate early Sunday morning and carried the necessary two thirds majority of that body to make the emergency clause effective.

The law would replace the existing two cent gasoline tax levy.

NEWS BULLETINS

(By Associated Press)

Hopes Completion

WASHINGTON, July 1 (AP)—President Hoover hopes to complete by the end of this week selection of virtually all of the men who, as members of the federal farm board, will be entrusted with the task of bringing prosperity to agriculture.

Labor Has Control

LONDON, July 1 (AP).—The new British parliament, with a plurality of labor members, will open formally at noon tomorrow with reading of the speech from the throne. The speech is expected to be the longest in the history of parliament. It also wil lbe the first ever framed by a labor government.

Fifty Hurt In Rush

MEXICO CITY, July 1 (AP).—Fifty persons were injured, crushed and almost suffocated in their anxiety to attend the first Sunday mass in Mexico in three years yesterday at Our Lady of the Guadalupe church, near the city.

May Visit U. S.

WASHINGTON, July 1 (AP)—Prospects of a visit to the United States by Ghavi Mustapha Kemal Pasha, president of Turkey, are being widely discussed in diplomatic circles in connection with the visit here of Dr. Refik Bey, Turkish minister of public health.

Jury Is Dismissed In Sanitarium Suit

Jury in the case of Mrs. Clara McCallon vs. Lubbock Sanitarium, a suit in which the plaintiff seeks $35,000 for alleged damages, charging negligence in treatment of her husband, who died following an operation, was dismissed this morning at 10:30 o'clock, when it was announced that jurors had failed to agree after a deliberation of about 60 hours.

Argument in the case was concluded late Friday. The case was tried before Judge Homer L. Pharr in 72nd district court.

Shallowater Man's Car Is Recovered

A Buick automobile, property of Dick Shaver, Shallowater, which was stolen in this city Saturday night while Shaver was attending a picture show, was recovered three miles west of Wolffarth community Sunday afternoon by Policeman H. Brown and Deputy Sheriff Will West.

The car had been stripped of wheels, rims, motor meter, and axel.

Georgia Educator Is Found Mu

ATLANTA, July 1 (AP)—Klan gang methods in police today in the case of Professor [illegible] eran G[illegible] he[illegible] n[illegible]

Twenty-Two Are Ill After Eating Cake

CHICAGO, July 1 (AP)—Twenty-two guests at the wedding Saturday of Louis Assaro, 22, and Mrs. Edith Comrata today were suffering from food poisoning. The wedding cake was held responsible.

The 22 became ill shortly after the wedding supper, and the Assaro home in Brookfield which had resounded with joy a few moments before was turned into a hospital. Six physicians were called, and the sufferers were placed in makeshift beds throughout the house.

PAGEANT TO BE BENEFIT

MILK-ICE FUND WILL BE AIDED BY WORK OF CHILDREN

As donations continue to come in, interest in the Avalanche-Journal and Federated Aid societies milk and ice fund was intensified today with the announcement that a benefit pageant, sponsored by Miss Lula Mae Cravens, will be given some time in August.

The pageant will be given on the lawn at the residence of J. E. Vickers, and all proceeds will be used toward promotion of the campaign. Members of the Junior Little theater will appear in the cast, and the play will likely be Shakespearian.

Proceeds of the campaign, under direction of Mrs. W. T. Milam,

(Turn to Page 3, Column 4, Please)

AIR RECORDS PILOTS' GOAL

TWO MORE ENDURANCE FLIGHTS ARE ON; FAHY PLANS HOP

(By Associated Press)

LOS ANGELES, July 1—Another assault upon the refueling endurance flight record of 172 hours, 32 minutes, 1 second was under way here today. Leo Nomis and Maurice Morrison, who hope to remain in the air ten days, took off from Metropolitan Airport at 7 a. m. yesterday.

As Nomis and Morrison circled above Metropolitan Airport, two other fliers, L. W. Mandell and R. B. Reinhart, were making ready for a takeoff at Culver City in the hope of breaking the existing endurance refueling record, established by the monoplane Fort Worth.

CHOPPY WEATHER MAY FORCE PAIR DOWN

CLEVELAND, July 1 (AP)—Weariness and the buffeting of choppy winds had made their test today of the endurance pilots, Byron K. Newcomb and Roy Mitchell, as they neared the end of the third day in the air in an attempt to break the world's record of 172 1-2 hours for refueled flights.

Newcomb and Mitchell took to the air at 6:38:51 p. m., Friday. They must remain aloft until Saturday to break the record established recently at Fort Worth.

FAHY AFTER RECORD SET BY HAWKS

LOS ANGELES, Calif., July 1 (AP)—In the wake of Captain Frank Hawks' two record-breaking transcontinental flights of last week came the announcement here today that Lieutenant Herbert Fahy would attempt to fly from here to New York and return in 34 hours.

The announcement said Fahy, who holds the unofficial record for solo non-refueling endurance flight, would use a plane capable of making 200 miles an hour. The flight is expected to start next Thursday.

LINDY GOES UP IN NEW PLANE

ST. LOUIS, Mo., July 1 (AP) — Colonel Charles A. Lindbergh had his first flight in a glider here yesterday when he soared in one at Lambert-St. Louis Field with more than 10,000 persons as spectators.

Lindbergh, paying his first visit to his legal home since his marriage to Miss Ann Morrow, spent most of Sunday at the airport and when offered the opportunity by Harry Kuchins owner of the glider, readily accepted. The automobile of Major William B. Robertson, one of Lindbergh's backers in the New York to Paris flight two years ago furnished the starting power as the field is level.

Lone Permit Starts Off July Building

July's building record in Lubbock was inaugurated this morning with the issuance of a lone permit for a $5,000 brick veneer residence for E. H. Gillespie at 2611 Twenty-sixth street. A. M. Gillespie is contractor.

Forty-seven permits, valuations aggregating $139,024, were issued during June. Valuations for the year total $2,473,041, representing 390 permits.

Creager's 'Pie Counter' Is Criticized

(By Associated Press)

DALLAS, July 1—Appointees of the Rene B. Creager republican "machine," which one witness called "the pie counter," were criticized severely before the senate patronage investigation committee here today.

Further assaults also were made on prohibition administrators, Allen Bailey, Dallas, a former prohibition agent, declaring that David Morris, one-time liquor enforcement chief had a "special arrangement" with a Dallas druggist whereby Morris bought liquor from the pharmacist.

Another Probe Likely

Senator Smith W. Brookhart, committee chairman, Iowa, announced "important developments" would necessitate the holding of another investigating session in Dallas soon. He said the committee roped to end this session by tomorrow, returning to investigate iregularities in the Dallas district.

Betley also charged that when, in line with his duties as an investigator, he disapproved of request for the renewal of alcohol permits, Morris overruled him and the permits were granted.

General Policy

"That seemed to be the general Morris Policy," Bailey declared.

He said that he found a correspondence between M[illegible] a Dallas druggist w[illegible] learned Morris had p[illegible] the druggist for liquor [illegible] respondence was c[illegible] attention of repu[illegible] Committeeman [illegible] M[illegible] was signed, but was not prosecuted, Bailey said.

Once Morris said to him: "I need some whiskey. Go to a drug store and get some for analysis," Bailey testified. He said he got 13 pints, took them to Morris and asked the chief what he intended to do with them.

Pair Are in Town

"Well, Creager and Nolte are in town," Bailey quoted Morris as having said. Eugene N[illegible] n, is chairman of the [illegible]

[illegible] 8, Col[illegible]

White Plague Said

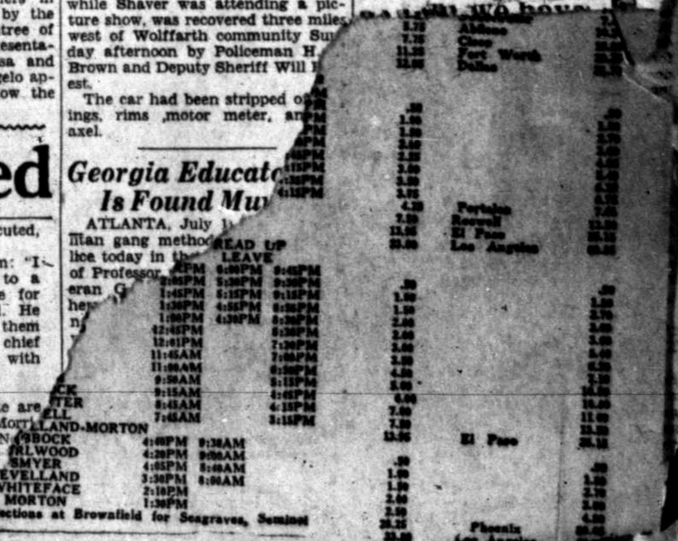

...rge Attendance Noted At First Meeting W.M.S.

Mrs. J. E. Hartley, Presides Today At Early Session Of Christian Society

The initial meeting of the First Christian Women's Missionary society for this church year was conducted this morning at the church with the new president, Mrs. J. E. Hartley, presiding. There was an unusually large attendance of women at the meeting, which opened at 8:30 o'clock.

Mrs. Walter P. Jennings conducted the devotional lesson and Mrs. P. L. Payne sang a solo during her talk, adding to the effectiveness of her words.

Mrs. Hartley discussed the lesson topic, "Witnessing to Jesus' Care and Power," and during her talk Miss Theresa Lemmon sang a solo.

Little Jean Dunn sang "Jesus Loves Me" using words of an African tribe and was joined by Bedford and J. A. Raley, jr., Willie B. Kelley and Louella Benson in singing the song in English. Louella Benson gave a reading.

Mrs. J. A. Raley read a paper on "Orphans in India."

This missionary society meets once each month during the year and this was the first meeting since the church year started in July.

Four new members were received, Mesdames Wade Walker, P. L. Payne, R. D. Allen and T. W. Waddill.

Mr. and Mrs. Adams Party Honor Guests

Mr. and Mrs. J. H. Ritchie entertained the Almo Life Insurance company people here Saturday evening in their home at 1810 Avenue R honoring the former district manager Elmer Adams, and family, who are moving to Houston.

After a pleasant evening, refreshments of ice cream and cake were served to Misses Eva Thomas, Hallie V. Stevens, Christine Agan; Mesdames O... Daniel and daughter, Louis ... Edith Dueringer, Mary M... and V. Millsap, of Itasca; Mr. and Mrs. Elmer Adams and children, Thomas and Edith, Mr. and Mrs. R. H. Reaves, Mr. and Mrs. V. C. Evans and son, V. C. Jr., and T. K. Thomas.

O. E. S. Dues May Be Raised for Year

Increasing the amount of dues in the local Eastern Star chapter will be discussed at a meeting tomorrow evening at 8 o'clock in the Masonic Hall and a large attendance is urged, Mrs. George Duval, worthy matron, announced today.

Class To Picnic At Local Park

Mrs. Paul Barrier is entertaining her class in the First Christian church with a swimming party and picnic Tuesday evening at 8 o'clock at Tumble N pool.

Mrs. J. Denman Is To Entertain Club

The Double Dozen club is meeting at 2:30 o'clock tomorrow afternoon with Mrs. J. M. Denman at 2120 19th street.

Mrs. Camp's Class To Meet Tonight

Mrs. E. W. NCamp's Sunday school class in the First Methodist church is meeting at 6:45 o'clock this evening in Mrs. Camp's home at 2503 21st street.

A - 1 Forty Two Club Meets Tuesday

Mr. and Mrs. E. W. Camp are to be hosts to the A-1 Forty-Two club Tuesday evening at 8:15 o'clock in their home at 2503 21st street.

Aid Circle Members To Have Picnic

Women in Circle 3 of the First Christian Ladies Aid and their families are to attend a picnic at 7:30 o'clock tomorrow evening at the T. Neal residence.

Double Ceremony Is Read for Folk

Rev. O. N. Bausom, pastor of the Cumberland Presbyterian church, read a double marriage ceremony yesterday morning at 10 o'clock in ... 19th street, for T. F. ...

Endeavor Boards To Meet On Friday

Senior and Young People's Christian Endeavors of the First Presbyterian church are meeting in joint executive session at 8 o'clock Friday evening with Miss Virginia McLean.

Miss Mary Meador Is Visiting Here

Miss Mary Meador, of Amarillo, who lived in Lubbock until recently, is visiting friends here today. She is visiting her sister, Mrs. Fred Schmidt, and family in Slaton for a few days and is spending today here.

NEWS BRIEFS

Dr. and Mrs. J. T. Hutchinson and daughter Mrs. Edward Allen, Jr., left Sunday for Yellowstone Park.

Mr. and Mrs. W. A. Childers, 716 Avenue O, had as their guests during the week-end Mr. and Mrs. J. I. Dean and daughter, Ilene, of Roswell, N. M.

Mrs. Hattie N. Moore and daughter, Mrs. Will Davis, of Waco, left this morning after visiting Mrs. Moore's daughter, Mrs. W. C. Bryan, and family, 1904 Main street. Mrs. Moore is to visit a daughter-in-law in Breckenridge.

Mrs. R. E. Blanton and daughters, Velma and Frances, have returned to Lubbock after a visit of a month with relatives in Fort Worth and Stephenville.

Mrs. Floe Swanson, Miss Bernice O'Neal and Miss Novelle Richmond are leaving in the morning for Denver and Colorado Springs, Colo., to spend their vacation.

Mr. and Mrs. W. J. O'Neal have returned to their home in Pampa after visiting Mr. O'Neal's mother, Mrs. T. R. O'Neal.

Mr. and Mrs. J. M. Slagle, 1625 10th street, have returned from Abilene where they have been visiting their son and wife, Mr. and Mrs. A. B. Slagle, formerly of Lubbock.

Mr. and Mrs. C. Evans are leaving for Muskogee, Okla., on a visit.

Mrs. J. H. Ritchie has returned from a visit in Itasca and was accompanied home by her mother, Mrs. V. Millsap.

S. E. Bell returned today to his home in Amarillo after a week-end business visit in Lubbock.

Miss Allene Bartley, of Ralls, is in the Lubock Sanitarium where she underwent a major operation Monday.

Bill Burleson, of Tahoka, was the guest Sunday of his parents, Mr. and Mrs. John W. Burleson, 1702 Thirteenth street.

Dow Decker of Salt Lake City, Utah, is spending the summer in the home of his brother, H. G. Decker, 2216 Sixteenth street.

Mr. and Mrs. K. L. Riggs and daughter, Marilyn, left Sunday for a two month's vacation in Houston, Galveston, New Orleans, New York and Washington, D. C.

Miss Opal Story, 1916 Fifteenth street, has returned from a two-month's visit with friends in Plainview, N. M.

Mr. and Mrs. E. C. Birtnolli, of Salt Lake City, Utah, have arrived in Lubbock to make their home.

Mrs. F. Denner, of Childress, is in the Lubbock Sanitarium where she underwent an appendicitis operation Monday.

J. V. Shirley left Monday for Crosbyton where he will transact business during the week.

J. H. Felton, collection manager at the Lubock Sanitarium, leaves Tuesday for a two weeks' visit with his father, W. M. Felton, of Doyle, Tenn.

Mrs. R. W. Vaughn has returned from a week's visit with her brother, Henry Swor, of Lamesa.

Rev. C. J. McCarty, pastor of the 19th Street Baptist church, underwent a tonsilectomy Monday in a local sanitarium.

Earl Culwell has gone to Wichita ... for a two weeks' visit with ...

... Pollard is transacting business ... day in Lamesa.

... L. Gamble, of Lubbock, is ... in the West Texas hos-

... Peeler, of Meadow, is a ... guest for the week of her daughter, Mrs. J. D. Hinson, 1416 Avenue J.

Dr. and Mrs. E. R. Moreland have returned to their home in Jal, N. M., following a visit Sunday in the home of Dr. and Mrs. I. E. Barr, 1501 Main street.

Mrs. Frank Price, of Seminole, is in the West Texas Hospital, where she underwent an operation Sunday.

Mrs. Gordon Baker and Miss Dorothy Stevens left Sunday for a ten days visit with relatives in Coleman, Dallas and Clarkesville.

Mr. and Mrs. Kirby Haroldson, have returned to their home in Lorenzo, following a visit Sunday with Mr. and Mrs. J. W. Story, 1916 Fifteenth street.

Howard Hoffman returned Mon... to his home in Slaton, after his ...harge for a sanitarium in this ...

...uth Keerie has returned to ... after spending the ... and M... Jack...

BUILT-IN RECESSES FEATURED IN LIVING ROOM

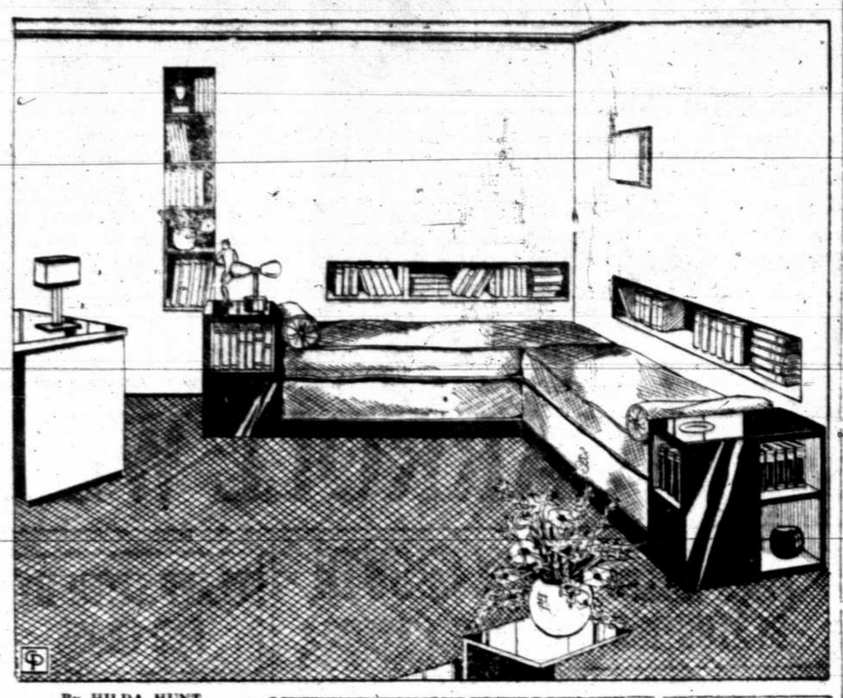

By HILDA HUNT

Even those who have no flair for flat surfaces and colors and the straight lines of modernistic proportions, must acknowledge that with this new movement called "modern" has come many practical suggestions for convenience and comfort. One of the latest ideas along these lines is the single shelf built-in bookcase. It is shown in the cosy corner of a modern living room in the sketch. The grouping of this particular corner is attractive as well as cozy. The books are within easy reach of anyone lounging on either couch.

The grouping of the couches, end to end, so that they completely fill the corner, is a happy one. Each, with its end table, and its bookshelf built in, has an air of individuality, yet so complete in arrangement that if one were taken away and the other left, the corner would have a bare, incomplete appearance. The grouping with the end tables, and the little occasional table between the couches, is excellent. Particular care must, however, be exercised in the color scheme. A wrong note of color can destroy the inviting comfort of the corner.

Color From Floor Covering

The color must, of course, rise from the deeper tone of the floor covering to the lighter tints of walls and ceiling. The furniture may be mahogany, walnut or black laquer. If the last, there should not be too much of it without bright color relief. That is one reason why so much red is used with black laquer. Colors must tone up and tone down to create contrast without making it too striking. A safe color scheme with the black laquer pieces would be in cream walls, a mauve rug, and leaf green upholstery for the couches. Here you have a pleasing contrast between the almost white walls and the black furniture, toned down by the soft, pale green of the coushes and the mauve rug. The same color scheme would be good with either mahogany or walnut.

A little red should be introduced to accent this color scheme. If the furniture continues in the black laquer, a desk of black laquer and red, such as that sketched at the left, would be appropriate and give the strong color note needed. If mahogany or walnut is chosen, the red spot may be brought out in a chair upholstered in deep wine, the desk remaining in the mahogany or walnut. Allowance must be made for the book bindings, the ornaments and the lamp shades, which will all be sparingly used, even in the modernistic room.

Federal Court Term Is Closed In City

Judge James C. Wilson, who has been presiding over the Lubbock division of federal court, left Saturday night for his home at Fort Worth, following adjournment of the court here, after close of the case of John Gelin, et al, vs. P. H. Herndon, et al.

The Gelin-Herndon case, in which the plaintiff sought to have a contract which the two parties had made to exchange property, called null and void, was decided in favor of the defendant. This was the last case on docket here.

FINE GROWTH OF LAMESA HELPS CITY TO PROSPER; FARMS AID TO PROGRESS

(Continued From Page One)

this feed is not only sold on the open markets to supplement the money crop of the area but is fed to livestock which are sold to the open markets, at a greater value than the feeds themselves on the open markets. Next to feeds comes the crop of produce including butter, eggs cream and poultry. This crop is bringing Dawson county farmers at this time about $500,000 annually. Next to the produce crop comes the live stock market which consists of better dairy types, hogs and beef cattle. The section is being fast stocked with the best of dairy cattle, the jersey leading in the population. Recent surveys reveal that more than 5,000 head of good grade jerseys are now on the farms of Dawson county and some 15,000 jerseys are in the area of what is known as the Lower South Plains of Texas. In Dawson county there are now 15,000 head of good hogs and pigs. In Dawson county alone there are 150,000 head of good strain hens and turkeys the survey reveals. On the 2,200 Dawson county farms the farmers are making their living at home and depending on the money crops to serve them extra for land payments, homes, automobiles and luxuries of life.

Building is Rapid

With such a background of farm and agricultural life about the city of Lamesa why should it not grow and prosper? Last year building permits were issued for better than $300,000. This year half of this amount has been reached with considerably more under cover at this time. New business homes have replaced the older types of buildings and new structures have been erected to house the new industries that have come here this year. More than forty new residences have been constructed since the first of January this year and more are now under construction. Lamesa now has 1,100 good residence homes and 120 modern new brick business homes which are amply taking care of the large territory served by Lamesa in th retail way. A new $65,000 telephone system of the common battery type has been installed by the State Telephone company this year and the city is now busy laying plans to pave all of the resident section of North First and South First streets which consists of ten blocks and will give Lamesa 27 blocks of brick paving.

To Have Milk Plant

And now Lamesa is to built the first powdered milk plant in West Texas and among the first few now in Texas. Plans are laid for the erection of a $200,000 factory which will have a capacity of 110,000 pounds of milk daily. This factory will manufacture powdered milks of all types and sweet creamery butter. This plant will be able to serve Dawson, Lynn, Terry, Gaines, Borden, Andrews, Martin and Howard counties and will bring to the farmers of this rea a close and better market for their products than they have had heretofore. Milk will be picked up on routes from the producer's door and hauled to the plant and each 15 days the producer will receive his pay check thereby giving him 24 regular pay days that he does not now have. Another advantage to the farmers of this area as pointed out by sponsors of this plant is the ready market they will have for their feeds through the dairy cow and of course the hogs and poultry that will naturally be added. Farmers of the area are jubilant over the assurance that they will in the future be permitted to support such an institution so close to their doors. With such a factory operating in West Texas the products manufactured by the factory will naturally be distributed to most cities and community centers in West Texas and all Texas cities will be added on to buy Texas made products as an output of this factory. Present plans call for the operation of this factory by the first of January next year.

Population Increases

The population of Lamesa has substantially increased from 5,000 to 6,000 in the past two years. The scholastic population of the city schools have increased better than 100 over last census and the scholasvtic population of Dawson county has increased more than 300 over last year. New homes have been built in the rural section the past year as have been new barns and poultry houses. Civic development has taken on a new stride in Lamesa and the county and the past season more than 10,000 shade trees and shrubbery were set in the city of Lamesa and in Dawson county. The school buildings of Lamesa are valued at a quarter of a million dollars and the high school has 27 credits affiliation with almost every elective course demanded by the student population of more than 350 each year. Last year the high school graduated 77 students and the grammar school promoted an equal number to the high school which is said to be a record for any Texas school.

Insurance Rates Drop

In Lamesa the insurance rate has been lowered substantially 15 per cent because of the efficient service of the volunteer fire department and the excellent fire equipment along with the water supply which is ample and of the very best quality. In Lamesa there are home lovers building and maintaining homes and here is an ideal location to invest and grow into one of the most progressive populations in all Texas and the southwest. Development continues and it is estimated will continue for the next decade into a very remarkable growth. It is said by those who claim to know that within this time Lamesa will have a population of 25,000 people and the vast acreage now in range will be placed under the plow with hundreds of prosperous farmers added to the large number already located here.

The barometer says a cold one is a novelty nowadays.

Rheumatic Pains

Many rheumatic and sciatic pains are due to impurities and toxins in the blood because of poorly functioning kidneys. Sedatives, dopes and powerful drugs give only temporary relief and do not remove the cause. If you suffer stiffness, joint aches and rheumatic pains, get the new, quick-acting Cystex Test at any drug store. No sedatives or narcotics. If you don't soon feel free of pain and like new, you get your money back under our Iron-Clad, Money Back Guarantee. Cystex, special, only 60.—Bowen Drug store. Adv.

A Service That Serves
COLLINS TRUCK SERVICE
Light and Heavy Hauling
Carlot Distribution a Specialty
1923 Fifth St. Phone 203

NEW PHONE NO. 317
Wilson Electric Co.
"DEPENDABLE SERVICE"
1315 TEXAS AVE.

PIANOS TUNED
...M N. GAUSE
...one 1123
...to St...

The Baby Face on the GROVE'S TASTELESS CHILL TONIC carton is merely a trade-mark; this famous old Quinine and Iron Tonic is just as good for Men and Women as for Children.

After an attack of Malaria, the blood needs additional rich, red corpuscles to replace those destroyed by the Malarial germs. You must have plenty of rich, red blood to rebuild Health and Strength. When you take this Tonic, you can feel the Strengthening, Invigorating Effect of enriched blood.

Pleasant to take. 60c.

A package of Grove's Black Root Pills is enclosed with every bottle for those who wish to take a Laxative in connection with

New Face Powder Now The Fashion

Wouldn't you, too, like a face powder that will keep shine away—stay on longer—spread smoothly—not clog the pores—and always be so pure and fine? It is made by a new French Process and is called MELLO-GLO. It is surely a wonderful Face Powder. Just try MELLO-GLO.—Wylie-Jarrett Drug Co. Adv.

Transfer and Storage
Pool Car distributors. Furniture Movers and Packers. Bonded Warehouse.
LIGON TRANSFER And Storage Company
704 9th Street Phone 1063

MEMBERS OF THE LUBBOCK COUNTY DENTAL SOCIETY
Dr. G. C. Turner
Drs. Bloom & Bloom
Dr. W. J. Howard
Dr. J. B. Jackson
Drs. Ater & McAlister
Dr. R. B. Hutchinson
Dr. C. M. Ballinger
Dr. J. B. McCorkle

Notice

We wish to correct a mistake which appeared in the—

Goodyear Tire

advertisement Sunday, due to a typographical error the following was printed:

30x5:00 Goodyear AWT ---- $13.55
30x5:00 Heavy Duty 8-Ply-- $23.45

SHOULD HAVE BEEN—

29x5:00 Goodyear AWT---- $13.55
30x5 Heavy Duty 8-Ply----- $23.45

Grimes Tire Co.
½ Block South of Hotel Lubbock
Phone 953 1211 Avenue K.

...nly
...ore
...ys
...ES
...big special
...onstration
...d Control" in operation.
...Frigidaire desserts are
...e them. Get our souvenir
...containing recipes.
...e the "Million-Model" Frigidaire
Our ... demonstration will ... soon ... r. You have only three ... days in which to see it. ... miss it.
Delic... frozen desserts are being ... to all visitors.
A so... r book is being given ...
The ... Control" is being shown in actual operation.
The "Million Model" Frigidaire is being displayed.
And we are making a ... special offer to all who ... Frigidaire by 10 p. m., Ju...
Come in today. We are ... evenings until 10 o'clock.

DAVIS BROS.
1208 Broadway Phone 1428

Now In Full Swing
Our Fourth Annual TRADE-IN SALE
A strictly quality event on a bargain basis
GENERAL TIRE

Super Service Station
1402 Broadway Phone 616
"Lubbock's Leading Tire Store"

Ice Cream

For Pleasure—

Ice Cream should be bought for pleasure, for it is indeed a pleasure to taste the superb sweetness of Mistletoe when frozen to correct thickness.

For Health—

Mistletoe Ice Cream should be purchased for Health's sake. It is nourishing and just a fine food for the hot days when indigestion is common among people. Mistletoe is a fine food product for summer diet.

For Sickness—

Ice Cream is always prescribed as a part of sick people's diet. There can be no mistake about Mistletoe being easily digested, and for people in hospitals, it is the staff of life.

For Nourishment—

The ingredients of Mistletoe Ice Cream are so concocted and selected that Mistletoe sets a high standard as a food product and for its quality of being a nourishing food. A pound of Mistletoe is two pounds of food.

Mistletoe
CREAMERIES INC.,
513 Broadway Phone 678

APPROPRIATIONS BILL [illegible]ING TEXAS SOLONS

SESSION DUE TO ADJOURN ON TUESDAY

MONEY BILLS MUST BE ACTED ON OR THIRD MEET NECESSARY

By R. W. BARRY
Associated Press Staff Writer

AUSTIN, July 1 (AP)—Members of the 41st legislature do not know whether to pack their belongings or pay the landlord for another month's rent.

Although the principal unfinished business before the second called session, due to end tomorrow, is adoption of free conference reports, the tangle over the $50,000,000 worth of appropriation bills might force a third session.

House Might Surprise

The house of representatives might pull a surprise and concur in the senate amendments to its gasoline tax bill. The senate simply discarded both of the house automobile registration fee and gasoline tax bills and substituted a combination measure covering both subjects in one.

The way it stands now the automobile users are due to pay a gasoline tax of four cents a gallon and a registration fee half of the sum collected at present. The house bills called for a four cent gasoline tax and a 30 per cent reduction in passenger car registration fees.

Tax to Continue

The worst that can happen is appointment of a free conference committee to work out the differences. Even should it fail before the session ends, there would not be a great deal of damage, since the highway department would continue to receive its two cent gas tax and the present schedule of registration fees.

The main barrier to orderly sine die adjournment tomorrow is the educational appropriation bill. The house and senate are at loggerheads, with $500,000 separating them, and each has sent an ultimatum to the other that it will not budge an inch. The house thinks the senate is bluffing and the senate believes the house is a big old bluffer.

Third Session Maybe

If the bill is not adjusted a third called session would be forced, since the current biennium ends on August 31 and provisions must be made for the educational institutions.

However, some of the economists probably will get the matter before one of the houses, or both, and show the membership of the probable folly of forcing another special session at a cost of $100,000 in order to reduce the $50,000,000 appropriation one-half million.

"After all, it doesn't amount to much, since Governor Moody will do a little editing with his blue pencil, anyway," one member said.

Unconstitutionality Stressed

Back to the gasoline tax and registration fee bill: Opponents of the measure are stressing the possibility of its unconstitutionality. They are bearing down on this point with the house membership, pointing out that should the bill be put on the statute books and then held invalid by the courts, the highway department would be without finances. This argument may have considerable weight. If it should influence the house to reject it, then the highway department would have to get along on the present two cent tax and existing schedule of registration fees. Many contend this would be a safer method than accepting the dual bill with its constitutionality doubted.

However, proponents of the bill obtained an opinion from the attorney general's department holding the measure constitutional.

Much lobbying went on in the house yesterday against the senate bill; but there is strong sentiment for its final acceptance, probably after a conference committee works on it for a period.

CAVE RUMOR

(Continued From Page One)

two hundred there today and eight thousand visitors there in June Kindley request your newspaper to deny rumor. Gus L. Ford, chairman recreation committee Texas Tech college has planned summer school tour here over July 4. Please phone him that cavern is open every day in year. Public should remember that the United States government is the responsible owner and operator of Carlsbad cavern. Thanks for co-operation.

"CARLSBAD CHABER OF COMMERCE."

CARLSBAD, N. M., July 1 (AP)—Superintendent Bolles of Carlsbad cavern today said rumors emanating from Texas that the cavern had been closed, were incorrect.

Two hundred and seventy persons went through the cavern yesterday, and many tourists were at the cave today.

"Since the entrance to the cavern is 500 feet above the plains," Mr. Bolles said, "it would be physically impossible for a lake to form above the cave."

The rumors had it that the cavern had been closed to tourists because of a lake forming above the cave.

CLAPP

Continued From Page One

awards in Texas. They were:

J. S. Law, Cisco, five year service medal; Nick Simon, Dallas, two year service medal (duplicate); Hannah Moore Frazer, Dallas, five year service medal; E. L. Ivey, Dallas, certificate of appreciation; William J. Gallipeau, El Paso, service bar; J. L. Howell, Fort Worth, two year rescue service medal and rescue bar; Thomas R. High, Fort Worth, service bar; John Devries, Galveston, two year service medal (duplicate), rescue bar (duplicate) and service bar; Everett J. Mays, Galveston, service bar; C. E. Stubbs, Galveston, service bar; George Stjepoevich, Galveston, service bar; Charles Bertolini, Galveston, two year service medal and bar (duplicate) and additional service bar; Scott Scoggins, Galveston, two year service medal; Leon Weber, Galveston, two year service medal; Arthur N. Spraintall, Kerrville, service bar; Kennedy N. Clapp, Lubbock, certificate of appreciation; C. B. McCollum, San Antonio, service bar; S. M. Sewell, San Marcos, service bar; Mrs. Paul B. Baker, temple, five year service medal; George L. Harris, jr., Waco, two year service medal (duplicate); Bert W. Harrison, Waco, two year service medal; Chilton B. Debellevue, Waco, two year service medal and two service bars (duplicate) and additional service bar; John A. A. Schmidt, Waco, service bar.

CARROLL WEAVER

(Continued From Page One)

reaveled to me the high esteem with which he was held as a student and athlete at the New Mexico institution."

Before entering New Mexico Military Institute, Carroll played football in Spring training under Coach Prnka here in 1928.

The father of Carroll is a city commissioner and is also vice-president of the Lubbock National Bank.

Suffered Internal Injuries

Immediately after the accident young Weaver was rushed to the Lubbock sanitarium. An X-ray examination revealed that no bones had been fractured but physicians reported that his liver had been ruptured and that he suffered internal injuries. Later internal hemhorhages developed and his strength fastly waned.

Warner McDonald, son of Mr. and Mrs. J. P. McDonald, Highland Drive, was driver of the sedan automobile which collided with the car driven by young Weaver.

City Pays Respect

As a mark of respect to the Weaver family and to the deceased, the flag at the City Hall was flown at half mast today and city administration offices closed for the day at noon. No work was being done on the city-Santa Fe underpass, Broadway at the railway tracks, this afternoon. Mayor Harley D. Woods announcing that municipal labors, as nearly as possible, were being held at a standstill. Offices of the Board of City Development will also be closed throughout the afternoon, Manager A. B. Davis announced.

Survivors are the parents, a brother, A. V. Weaver, Jr., and a sister, Miss Catherine Weaver.

Active pall bearers are C. E. Maedgen, T. B. Duggan, Neil H. Wright, W. A. Bacon, D. N. Leaverton, and W. B. Atkins. Honorary pall bearers are J. H. Hankins, Carl Alverson, Dr. W. J. Howard, J. F. Bacon, George Roach, L. C. Ellis, Robert Ramp, Edgar Lewis, H. D. Woods, G. W. McCleary, Lofton Baugh, W. H. Bledsoe, Dr. M. C. Overton, William Johnson, Mancil Hall, A. B. Davis, Jr., J. D. Jenkins, Joe Leaverton and Lennis Baker.

SENATE PROBE

(Continued From Page One)

as republican executive committee.

Bailey declared he was impelled to resign after he had made an arrest of which Morris seemed to disapprove.

He also said that he, as a democrat, was a hold-over appointee during the Harding administration. One day he was asked to go to the republican state headquarters here, he declared, and when he arrived there a man shoved a note in front of him and said: "We have decided to let you alone. Howabout signing that note?"

ACCIDENTS

(Continued From Page One)

points over the nation. Three were killed today.

A majority of the Texas fatalities were young people.

YOUNG PEOPLE ARE VICTIMS IN TEXAS

DALLAS, July 1 (AP).—Nine were killed and fourteen injured in traffice accidents in one of the most tragic week-ends of the year in Texas yesterday and Saturday night.

All of the dead save a negro, Joseph Williams, 69 who was hit by an automobile at Galveston, were young people. Five died where their automobiles turned over.

Lilborn Nicholson, McKinney; Boyd Apple, Dallas, and James Thomas, Dallas, died of injuries received when their automobile left the road as the party rounded a curve near McKinney. The Dallas youths were spending the week-end at McKinney and had invited Nicholson to go with them.

Miss Gladys Lourine Davis, 23, and Miss Bovie Spears, 18, died a few minutes after the car in which they were returning to Houston from Galveston smashed into a truck stalled on the highway. John Cannolle, 21, Houston, driver of the car, suffered concussion of the brain and other injuries. He may recover.

Car Strikes Sand.

George Mitchell, 25, Dallas, formerly of Dawson, and Philip P. Proctor, 23, died from injuries received when their car struck sand as they drove in a rut along a street car track here. Ross Hardin received serious injuries in the wreck.

Carroll Weaver, 17-year-old son of Mr. and Mrs. A. V. Weaver of Lubbock, died Sunday from injuries received in an automobile collision.

Car Crashes Into Post

George Booth, 23, Texas City, was seriously injured and Joe Arcy, 17, was hurt as their automobile crashed into a telephone pole on the Dickinson-Kemah highway near Galveston. Five others in the machine escaped uninjured.

W. C. Cavet, 24, and Benny Wagner, 21, were injured in a motorcycle-automobile crash here. Milton Miller, 22, and Frank Fulps, 24, were injured in an automobile wreck here.

Mr. and Mrs. W. M. Coghill were in a wreck near Dallas. Neither was seriously hurt.

Two white persons in Dallas were struck by automobiles. They were E. F. Smith, 30, and Martha Guerro, aged 4.

Robert McDonald, negro, was run over by two automobiles in succession here but wasn't badly hurt. Mary Smith, negress, was hit by an automobile as she stepped off of a street car.

CAR FALLS 35 FEET IN NORTH DAKOTA

WASHBURN, N. D., July 1 (AP)—An automobile crashed through a guard rail on an overhead crossing near here yesterday, falling 35 feet to the tracks and killing four men. A fifth man in the car was injured.

The dead: Oscar Bolme, 35, Adrian, S. D.; Louis Olson, 35, Parkston, N. D.; Frank Greenstein, 20, and John Thomiller, 45, both of Jamestown, N. D.; E. Edhard, driver, was hurt.

(By Associated Press)

An air mail pilot and an official of an airplane were among the victims of fatal aviation accidents over the week-end. Mishaps on the Atlantic and Pacific coasts and in the middle west cost four lives.

Waldo E. Robey, 24 years old, of Kansas City, Mo., mail pilot for Continental Air Lines, Inc., was killed instantly when his plane struck a radio antenna mast at Columbus, Ohio, during a heavy fog.

Ira I. Wilkinson, 45 years old, an official of the Capital Airways company and his step-son, Charles Wilson, 18 years old, were burned to death in the wreckage of an airplane which fell in the residential district of Sacramento, Cal., and burst into flames. Ira Martin, the pilot, escaped.

Nocholas Engleman, of Philadelphia, an amateur aviator, was killed near Berlin, N. J., a plane which he was piloting fell and caught fire.

ROOSEVELT FIELD, N. Y., July 1 (AP).—Wilmer Stultz, Amelia Earhart's trans-Atlantic pilot, and two companions were killed today in the crash of a plane Stultz was stunting between here and Mineola.

The accident occurred about a quarter of a mile northwest of the flying field.

Stultz and his two companions had driven up to the field in an automobile and had only been in the air a short time before they crashed.

They had gained only about 200 feet altitude, witnesses said, when the plane slipped into a tail spin.

L. W. ERWIN
HOT SURFACE ALUMINUM PAINT
Sheet Metal Works
Lubbock, Texas
901 Ave. H Phone 1503

MILK-ICE FUND

(Continued From Page One)

chairman, and Hrs. Mary Hinton, treasurer, have totalled $79.50, including individual donations and contributions in milk bottles in various stores of the city.

"Effectiveness of the organization is materially hazarded through lack of central distributing station," said Mrs. Milam. "Deliveries are now being made with automobiles provided by women working in the interest of the campaign. We need some location in or near the mercantile district, where milk and ice can be stored and delivered as needed. I would like to hear from business man who will be generous enough to give us a little space for this purpose."

County Clerk and Mrs. Amos Howard and family and Mr. and Mrs. I. F. Holland and family returned Saturday from Colorado Springs and Denver, Colo., where they spent a two-weeks vacation.

SCOUT CAMP

Continued From Page One

Stanley Gunn, Charles Truett, Odell Blackwell, R. C. Douglas, Charles Crenshaw, Carl Maxey, Martin Martin, Alfred Arnold Eugene Blue, John Cooper, Jack Campbell, Harry Blocker, A. J. Holtkort, George Carter, Woodrow A. Allen, Padget Maddox, John Shropshire, Harold Dow, Fiser Middleton, Virgil Griner, B. H. Turner, jr.

Brownfield—Otis Moore, Vernon Bell, Ray Brownfield, John L. Cruce, James Michie, Donald King, R. L. Bandy, L. E. Bigham, A. T. Fowler, Charles Barrett, Woodrow Scuddy, Spencer Kendrick, Lee Brownfield, Kyle Adams and Clyde M. Dallas.

Levelland—Joe Wood, Carroll Cannon, Gene Pool, Bruce Taylor, Lewis Cole, Alton Lindsey, J. W. Parish, Francis Tubb, J. L. Adams, Lonie Mikesl.

Littlefield—Bill Street, Tilton Wright, Bill Wells, C. L. Harless, David Keithly, Leon Johnson.

Wilson—Osco Cole and Edwin Wallace.

Slaton—Arvel Harris.

O'Donnell—Parks Singleton.

Tahoka—Martin Baze.

"We" In K. C.

KANSAS CITY, July 1 (AP)—Inspection of the local airport and a flight to Wichita, Kas., was planned today by Col. Charles A. Lindbergh. The colonel accompanied by his bride arrived here late yesterday from St. Louis.

Man Is Held On Forgery Count Here

Ray Wallace, charged in Lubbock county with forgery, was arrested in Albany Saturday and returned to this city Sunday.

Wallace, failing to make bond, is still held in the Lubbock county jail.

Dan Cupid Masters Situation In June

Far excelling the divorce warrior, Dan Cupid influenced 42 marriages during the month of June, while 14 divorce petitions were procured before the new law requiring filing of three-day notice of intention went into effect June 13. Twelve licenses were secured between June 18 and the end of the month.

Had Almost Given Up Hope States Abernathy Lady

Three Years' Trouble Overcome By Orgatone—"I Will Always Praise It," She Says

"After suffering for three long years my health has been restored by the use of Orgatone, and I am so happy over it that I just feel like I want every body to know about this wonderful medicine," said Mrs. Charles F. Phillips, who resides on Rural Route 1, Abernathy, Texas, while in Bowens Drug Store, Lubbock, Texas.

"During all these years" continued Mrs. Phillips, "I suffered terribly from indigestion and stomach trouble. After eating I would have a very uncomfortable feeling on account of my food souring and causing gas to form. I was very nervous all the time, so much so, that the slightest noise would upset me. I also suffered with awful pains in the small of my back, and this with all my other troubles, made it almost impossible for me to get a good night's sleep. Sometimes I would get so dizzy I could hardly stand on my feet. I was getting worse run down all the time until I was hardly able to do my housework.

"I have taken so much medicine that did me no good at all, until I was very much discouraged over my condition, and had about come to the conclusion that I would never be a well woman again. I made up my mind to try Orgatone, however, and I commenced to improve before I had finished the first bottle. In fact, it is really wonderful the way Orgatone overcame my troubles and built me up. Why, I'm enjoying as good health in every way now, as I ever did in my life. My stomach troubles are gone, and everything I eat agrees with me perfectly. I never have that pain in the small of my back any more, and those dizzy spells have left me entirely. I don't think I ever had a better appetite, and I thoroughly enjoy all the time, and I sleep like a child every night. I'm enjoying such good health and have gained so much in strength that I can easily do all my housework myself. Orgatone is certainly a wonderful medicine, and as long as I live I will praise it for the good it has done me."

Genuine Orgatone is not a so-called patent or secret remedy but a new scientific bile treatment containing no alcohol or other false stimulating drugs and is sold in Lubbock exclusively by the Bowen's Drug Store who are direct laboratory agents. Ad

HICKS GREAT JUNE TIRE CLEARANCE Continued Two Weeks

Hundreds of Automobile owners of Lubbock and the surrounding territory were amazed the last two weeks of June at the outstanding values that The South's Largest Tire House was giving in Nationally advertised first line tires. Values that were never offered before in Lubbock. Now, with the vacation season just starting and the coming Holidays we are happy to announce an extension of this sale for the first days of July. We invite you to ask your neighbor or friend who has familiarized himself with these great values what he thinks, then come to our store and let us fit you out in part or in a complete set of these tires.

Compare The Quality And Price Of These FOURTH OF JULY SPECIALS

30x450	33x600	29x440
Dayton Thorobred All Black Tire	Dayton Thorobred All Black Tire	Leviathan (First Quality)
$6.50	$11.85	$5.40

Your size may not be listed above but we assure you that we have the size you want in stock and guarantee the price and value that you have ever seen. Cut the cost of your tires. Shop here for needed tires during the extension of the sale and you will save several dollars of your tire money.

Extra Special $3.75 30 x 3 1-2 CORD OVERSIZE

13th at Texas

BOBBY JONES WALKS OFF WITH U.S. OPEN GOLF CHAMPIONSHIP

HUBBERS DOWN LITTLEFIELD NINE SUNDAY, 16 TO 2

STANDINGS

WHERE THEY PLAY
HOW THEY STAND

TEXAS LEAGUE
Sunday's Results
Dallas 5, Waco 0.
Wichita Falls 8-10, Beaumont 5-12
Shreveport 21, San Antonio 11.
Fort Worth 7-6, Houston 2-4.

How They Stand

Club—	W	L	Pct.
Dallas	46	33	.582
Shreveport	44	33	.571
Wichita Falls	45	34	.570
Fort Worth	40	39	.506
Waco	35	42	.455
Beaumont	34	42	.447
San Antonio	35	44	.443
Houston	32	43	.427

Where They Play Today
Houston at Fort Worth.
San Antonio at Shreveport.
Waco at Dallas.
Beaumont at Wichita Falls.

NATIONAL LEAGUE
Sunday's Results
Brooklyn 5-6, Boston 3-10.
New York 14-2, Philadelphia 2-4.
Pittsburgh 7, Cincinnati 6.
Chicago 14, St. Louis 8.

How They Stand

Club—	P.	W.	L.	Pct
Chicago	62	39	23	.629
Pittsburgh	64	39	25	.600
New York	67	38	29	.567
St. Louis	66	36	30	.545
Brooklyn	67	31	36	.463
Philadelphia	67	28	39	.418
Boston	67	27	40	.403
Cincinnati	64	24	40	.375

Where They Play Today
Chicago at St. Louis.
Only game scheduled.

AMERICAN LEAGUE
Washington 12, Philadelphia 2.
Detroit 11, Cleveland 10.
New York 6, Boston 4.
St. Louis at Chicago, rain.

How They Stand

Club—	P.	W.	L.	Pct
Philadelphia	65	48	17	.738
St. Louis	67	41	26	.612
New York	64	38	26	.594
Detroit	71	38	33	.535
Cleveland	65	31	34	.477
Washington	63	26	37	.413
Chicago	69	23	46	.333
Boston	70	22	48	.314

Where They Play Today
Boston at New York.
Washington at Philadelphia.
Only games scheduled.

WEST TEXAS LEAGUE
Sunday's Results
Abilene 5, Coleman 4.
Big Spring 8, San Angelo 7.
Midland 7, Ballinger 4.

How They Stand

Club—	P.	W.	L.	Pct
Abilene	1	1	0	.1000
Big Spring	1	1	0	.1000
Midland	1	1	0	.1000
Ballinger	1	0	1	.000
San Angelo	1	0	1	.000
Coleman	1	0	1	.000

Where They Play Today
Coleman at Abilene.
Big Spring at San Angelo.
Midland at Ballinger.

WESTERN ASSOCIATION
Muskogee 5-17, Shawnee 9-8. (Second game seven innings).
Joplin 1-19, Fort Smith 9-9
Independence 8, Springfield 6.

AMERICAN ASSOCIATION
St. Paul 2-6, Kansas City 1-4.
Toledo 12-8; Indianapolis 0-7.
Columbus 8-7, Louisville 1-6.
Minneapolis 9-8, Milwaukee 2.

WESTERN LEAGUE
Tulsa 6-16; Des Moines 0-10.
Pueblo 13, Wichita 7.
Omaha 5, Oklahoma City 4.

SOUTHERN ASSOCIATION
New Orleans 12, Birmingham 8.
Memphis 8, Little Rock 4.

ARLINGTON PARK RACE SERIES ON

CHICAGO, July 1 (AP).—Offering a $75,000 stake as its first feature attraction, Arlington Park today was to usher in a new era in Chicago racing history, in its 29 day meeting.

The gigantic plant, improved in every way, and operated by the American National Jockey club, was to make Chicago's debut in non-commercialized racing. The group which owns the park plans to use any profits realized for the purpose of making further improvement and enriching stakes.

The feature event for today's program was to be the American National handicap, a six-furlough dash for three-year-olds and upward, and had attracted an overnight field of 25 horses. The LeMar Stock Farm's Misstep was favored to win.

American Women Are Out In Wimbledon

WIMBLEDON, England, July 1 ...

ATLANTAN IS EASY VICTOR IN PLAY-OFF

ESPINOSA TRAILS 23 STROKES BEHIND; BOB HITS STRIDE

BY BRIAN BELL
Associated Press Sports Writer

MAMARONECK, N. Y., July 1 (AP).—Robert T. Jones, jr., started back home to his Atlanta law office today with the open golf championship cup, Bobby Jones won in a play-off for the title. The southern city today is the golf capital of the United States, for Bobby's third victory in the open comes when the amateur championship cup is paying a visit of a year to the clubhouse of the East Lake club, country home of the Atlanta athletic club, for the fourth time.

In winning his third championship, the great Jones played golf as only he can play it.

Don't Believe It

"I saw it, but I still don't believe it," said a golfer of ability after the king of amateurs had defeated Al Espinosa, a clever professional, by 23 strokes in a 36 hole play-off over the trap professional by 23 strokes in a 36 hole play-off over the trap invested West Course of the Winged Foot golf club.

In the closing round of the championship Saturday, Bobby "blew" the title by taking two terrible sevens on par four holes with a 70 on his fourth round for a 72-hole total of 294. He used up his stock of sevens then and there. He had two sixes in the play off, one as a result of a two stroke penalty, but to offset these black marks were 20 fours, nine threes, four fives and one two.

Greatest Victory

Never has a championship been decided by such a one-sided score. Jones' margin of victory was 23 strokes, 3 36-hole total of 141 to 164 for Espiposa. The courageous Chicago professional, outclassed by Jones' better than perfect golf, went down, but he never quit. He began to slip early in the day and grew steadily worse but he never lost his smile and there was no suggestion of anything but sincere admiration for a great golfer as he wrung Bobby's hand in congratulation at the 36th green.

Al never did get going and could not "break" eighty. He had a bad round of 84 in the morning, taking 45 strokes on the second nine. In the afternoon his best was an even 80.

Wobbled at Start

The amateur champion, after a wobbly start, going three strokes over par on the first three holes, hit the Jones stride and it was all over. After a wild six on the par four first hole, his consistent jinx during the championship, he slipped over par again at the short third to take four. Thereafter his slips were few and far between. Out in 37 one over par, in spite of his starting six, he clipped a stroke from par coming home to score 72, an exacting par figure. The 35 for the home-coming journey was even more remarkable in that it included a six at the 15th hole, where his tee shot came to rest under a bush, and he had to take it out with a penalty of two strokes.

The real Jones brand of golf was displayed in the afternoon, when he held par even for the first nine holes and then drove the exacting old man to cover in a complete rout with 33 on the second nine, all threes and fours—three threes and six fours. If Al had not removed himself from active competition in the morning when he was 12 strokes in arrears, he would have been "footed to death" in the afternoon.

Jones has won nine national championships in the United States and Great Britain. Besides three American open triumphs, he has won the U. S. amateur crown four times and the British open twice, all within seven years.

OLD MAN JESSE STILL ROLLING ALONG

More is written of other veteran hurlers than of Jess Haines, Cardinal ace, but the lanky Buckeye still is laying them down the line at a good pace.

ST. LOUIS, July 1. (AP)—The suns of midsummer, so hard on the portly, have a benign influence on those ancient warriors who each April are tolled out of the major leagues, and each July come romping back their honorable soup bones thawed into youthful lithesomeness.

For all practical purposes 38 is not a hoary age but out where the umpire barks his raucous song, 36 is a scant hop from a wheel chair. Gray bearded codgers hobble around the fag pastures and take their chances at bat, but the pitcher is rare who can trust his creaking joints in the path of this slugging generation.

Started In '26

Not the least of these patriarchs is Jesse Haines. The first citizen of Clayton, Ohio, has been laying them into the hands of St. Louis catchers since 1920 and even then he was no sprig.

Jess was a good semi-pro player 20 years ago; he was a good professional player when the gray horde overflowed into Belgium. And for six long years the majors and the minors had a jolly game of tag with the Buckeye bouncer who traveled from league to league so rapidly that his uniforms were made with detachable insignia.

The whole thing was complicated by a severe illness which shunted him back to the tall grass just about the time he was getting used to running water in the dressing rooms.

Came another decade and Jess was fixed. He climbed the ladder at St. Louis and for the past three years has been to ppitcher of the Cardinal staff. In 1924 he dipped his locks in the fountain of fame by sending Boston home — runless, hitless.

Has Good Record

These nine years of toiling in the vineyard along the Missouri have left him with a record of 140 games won and 109 lost. Last year he finished eleventh in the National league, winning 20 and losing eight. He canters into the summer solstice this season with nine won and two lost.

All in all, the old man is not so far behind the leaders. More has been written of Burleigh Grimes and of the dazzling Vance but when May's fine hat is a yellowed wreck, it may be meet to consider Jess Haines who has traveled aplenty and is still going strong.

Come July 22 he will be 36 years old.

LOCALS SWING WAR CLUBS TO TAKE BIG WIN

JACKSON LEADS CREW; DOUBLE-HEADER IS SET FOR FOURTH

Lubbock Hubbers swung their war clubs with a vengeance Sunday afternoon to swamp the Littlefield nine by the score of 16 to 2, thereby gaining back the defeat at the Lamb county aggregation earlier in the season.

The Hubbers proved better sand eaters than the visiting baseballers, slamming out 17 base hits for their most decisive win of the season. While his mates were fining the offerings of Art Mueller to their liking, Lefty Hannah southpawed the Littlefield sluggers into submission, keeping 10 bingles well scattered. High wind and blinding sand forced the game to be halted at regular intervals.

Locals Hit in Fourth

The two teams battled on even terms for three innings, but the locals broke loose with a barrage of base hits in the fourth that netted four runs and after that could not be stopped. Lubbock added another in the fifth and came back in the sixth for another rampage that resulted in 8 counters before the side was returned. Twelve batsmen faced Mueller in this hectic round.

After the second inning, Hannah breezed along in splendid style with the aid of sparkling fielding. The visitors made a desperate attempt to rally in the ninth, but a sensational catch and throw by Gib Jackson speared with a great drive, relaying the ball back to first for a double play.

Jackson Pounds Again

Jackson, Gaither and Hannah led the onslaught for the Hubbers. Gilbert came through with five hits out of six official trips to the plate, one of which was a smash over the left field fence. Gaither was credited with three doubles and Hannah with two doubles and a single.

On Thursday, July 4, the Hubbers will take on the Lamesa Loboes in a double header at Merrill park. On their two previous meetings this season, the Lamesa aggregation has downed the local outfit by decisive scores. Lefty Hannah and Alex McColl, former Dallas hurler, will likely do the hurling for the Hubbers.

The box score:

Littlefield—	AB	R	H	PO	A	E
Fox, lf	4	0	1	2	0	2
M. Ratliff, ss	3	0	1	1	3	0
H. Mueller, cf	4	1	2	1	1	0
Hanks, c	4	0	1	6	0	0
Al Mueller, p	4	0	2	0	2	0
Art Mueller, 3b	4	1	1	4	2	1
Stone, 2 b	4	0	1	1	1	0
Thornton, rf	3	0	0	0	1	0
Britton, 1b	2	0	0	7	0	0
Delong 1b	2	0	1	3	1	0
x—Galey	0	0	0	0	0	0
xx—Thatcher	1	0	0	0	0	0
Totals	35	2	10	24	11	3

x—Batted for Thornton in 9th; xx—batted for Fox in 9th.

Lubbock—	AB	R	H	PO	A	E
Jackson, lf, 3b	6	2	5	5	1	0
R. Taylor, 2b	5	1	0	3	2	0
Hensley, cf	3	3	1	0	2	0
Morgan, 1b	4	2	2	8	2	0
Gaither, 3b, lf	5	1	3	1	0	2
Ater ss	5	1	0	0	3	0
H. Taylor, rf	3	0	0	1	0	0
B. Wilson, rf	2	1	1	1	0	0
Waller, c	5	2	2	7	0	0
Hannah, p	5	3	4	1	0	0
Totals	43	16	17	27	10	2

Score by innings:

Littlefield	011 000 000— 2
Lubbock	017 418 01x—16

Two base hits, Jackson, Gaither, Hannah, Art Mueller; home run, Jackson; stolen bases, M. Ratliff, Jackson; bases on balls, off Hannah 2, Mueller 6; struck out by Hannah 6, Mueller 4. Umpire, Jones. Time of game 2 hours 10 minutes.

WALTER BERGER, LOS ANGELES MAN, BUSTING 'EM HARD IN COAST LOOP

LOS ANGELES, July 1. (AP)—Although playing only his second full season in the Pacific Coast League, Walter Berger, Los Angeles outfielder, may be slugging them over the fences for a big league club next season.

Berger, who is only 23 years old and not yet fully developed, is a right hand hitter and one of the strongest on the club. Already he is battling "Slug" Tolsen, Angel first baseman, for home run honors.

Berger was developed on the sandlots of San Francisco, where many a great baseball star received his first training. Three years ago he tried out with the San Francisco Seals for a first base position but failed to show much promise.

Failing to make the grade, Berger retired to the bushes and was leading the Utah-Idaho League in circuit clouts when Manager Mart Krug of the Angels bought him for $1000. If the local club considers offers already made by major league managers, their initial investment will be more than returned.

Socking them over the fence is not the only thing Berger can do. He is the best left fielder and throwing outfielder in the league and he has speed enough to get him around the bases and to cover the pasture.

ATTENTION TURNS TO NATIONAL LOOP WHERE CUBS RUN RIOT IN LEADERSHIP

BY WILLIAM J. CHIPMAN
Associated Press Sports Writer

Baseball attention has turned somewhat to John Heydler's circuit, where the Cubs are running riot. The National League leaders cleaned up four decisions at Sportsman's Park, the last in a remarkable uphill fight yesterday.

The home field of the Cardinals was no place for a pitcher on the Sabbath. The champions first eased Charlie Root from the premises under the urge of a six-run rally in the second, and continued their gay pranks against the veteran Bubber Jonnard, who appeared as relief. Then with the Cardinals leading by 8 to 1 at the end of the third, the Cubs really began to fight. They pecked away at Sylvester Johnson for a total of four runs in the next two rounds, and dropped him through the ropes with a five-run assault in the sixth.

Cubs Win 14 to 8

From that point onward, nothing even checked the Cubs, who totalled nineteen hits to win by 14 to 8. Although the Pirates just lasted to shade the Reds by 7 to 6 at Cincinnati, the Bruins maintained their margin of half a game, with the pleasant prospect of entertaining the Redlegs over the holiday while the Buccaneers are contending with the Cards.

Philadelphia divided two doubleheaders with New York over the week-end, winning the second game yesterday by 4 to 2 after the home team had taken the opener by 14 to 2.

Braves-Robins Divide

The Braves and the Robins divided a double bill at Ebbets Field. The home team took the first behind Vance 5 to 3, largely because of Del Bissonette's third homer in two days, and the Bostonese grabbed the second by 10 to 6 in einght rounds.

The American League campaign yesterday presented the odd spectacle of the Yankees gaining a game on the Athletics. The Mackmen had to lose one to Washington some time, and Sunday was the day. The Senators' 12 to 2 triumph broke Mr. Mack's run of eleven straight against the Capital City team.

As the Mackmen came to grief, the Yanks were winning from the Boston Red Sox, 6 to 4, but not without exciting a measure of trepidation in the breast of their manager.

Rain deprived the Browns of a chance to clean up another game in Chicago, and Detroit shaded Cleveland by 11 to 10 at Navin Field.

Reigh Count On Way Home to Final Race

CHICAGO, July 1 (AP)—Reigh Count, after indifferent success on the English turf, is on his way home for one more race before quitting the track forever—the $100,000 feature being arranged for Arlington Park next year.

Mr. and Mrs. John Hertz, owners of the horse, returned to Chicago yesterday. Hertz said that if Invershin, the British horse, that outran Reigh Count in the Ascot Gold Cup event, is brought over for the Arlington race, $100,000 will be added to the purse.

Glick-Ruffalo Bout Week's Only Fight

NEW YORK, July 1 (AP)—The dullest week of the current boxing season is at hand without one first rate attraction to tickel the none-too-fastidious palate of the average follower of fistiffuffs.

Most of the fistic action in New York will come tonight when Joe Glick, Brooklyn tailor, and Patsy Ruffalo of Mount Vernon, clash over the ten round route at Starlight Park while Baby Joe Gans of Los Angeles and Harry Wallach, junior welterweights, are battling it out at Dexter Park.

DID YOU KNOW

Random Scraps Of News Pertaining To Sports World

Roy Johnson, the expensive Detroit outfielder, went into the Yankee stadium with sun glasses and got half blind and played terrible.... And Earl Combs, the Yankee center fielder, loaned him his sun glasses .... And John McGraw would say that's fraternizing.... Wuestling, the new Detroit short stop, who held out for a part of his purchase price, is the heir of a wealthy father.... And his father runs a sausage works.... Bucky Harris says his Detroits will beat out the Browns.... Chuck Wiggins was on the wagon when he was training for a fight in Cleveland with George Godfrey.... But wait until I get that $7,500 he said.... And he added that $7,500 was a year of beer.... In New York a wise cracker said the Cincinnati Reds were the Ancient Order of Fanners and Fly Raisers.

SNYDER TO HOLD GOLF TOURNAMENT

(Special to The Journal)

SNYDER, July 1 — Beginning Tuesday, the first handicap golf tournament of the Snyder Golf and Country Club will get under way with G. A. Hagen and C. E. Fish in charge. Plans are being arranged for a welcome invitation to be issued to Snyder citizens to spend the Fourth on the popular nine hole course of the local club and to join in the activities that will be staged that day. The tournament is the forerunner to a series of challenges that will be issued to neighbor towns.

President Wm. Raybon with a building committee are at present deciding on the architecture of a new club house for the 100 acres that the club now owns and which is entirely free of debt.

Registrants thus far who have qualified for the tournament include: Marshall Higgins, C. E. Fish, C. W. Harless, Ivan Dodson, G. A. Hagen, Wayne Boren, C. O. Harris, A. A. Bullock, P. H. Chambers, W. H. Ritzenthaler, J. G. Hicks, Hugh Boren, Creston Fish, Austin Erwin, W. T. Raybon, Cleve Blackard, Burgess Brown, Maurice Brownfield, Joe and Lee Stinson.

Valuable prizes are to be offered for low score, runner up, long distance driver, consolation and winner.

C.-P.'S TO PLAY A.-B. NINE TODAY

Carpenter-Painters and Auto-Barbers of the City League clash today in a contest postponed from June 19. This game will put each team in the loop up with their schedule.

By winning over the Tradesmen, the Auto-Barbers can go into a triple tie for first place with the Hardware Dealers and Santa Fe. The Carpenter-Painters have lost their two games by close decisions and will likely be out with blood in their eyes today.

Tomorrow's encounter will be of the "crucial" variety in case the Auto-Barbers cop today. The Railroaders will be fighting to hold their top rung and the Auto-Barbers groping for the first place that was formerly theirs.

SPLIT SEASON UNLIKELY FOR TEXAS LEAGUE

CLUB OWNERS ARE NOT EXPECTED TO HALT BATTLE ROYAL

BY GAYLE TALBOT, JR.
Associated Press Sports Writer

Events of the week-end about precluded the last possibility of a two-ply race in the Texas League. Even if the eight magnates who plant their feet under President Roberts' desk at Dallas tomorrow were in favor of dividing the club chase for financial reasons, it is doubtful they would dare affront the cash customers by disrupting such a battle royal as is in progress at this time.

It would be trying to gild the well known lily. When a schedule is half run and three outfits are packed into a space of one game at the top of the heap, that is what is technically known as a hoss race.

Houston Led in 1928

When the first half of the 1928 scramble ended June 29, Houston was leading the second place Panthers by seven and one-half games with Dallas 23 1-2 games in the rear. Today, Dallas is clinging to first place by a margin of one game, with Wichita Falls and Shreveport deadlocked on the second floor. Fort Worth, fourth, is six games out of the lead.

It is pretty safe to assure the club owners at their mid-term meeting will confine themselves to a discussion of the calibre of baseballs being used in the league this season. There was much unrest a few weeks ago, when some one discovered the pellets didn't have the old pep.

Sports Trounce Indians

Shreveport yesterday trounced the Indians in their opener, 21 to 11, scoring 10 times in the first inning. Wilbur Cooper had the Tribe well tamed until the ninth, when the Newmanites staged a typical eighth run rally.

Some air-tight twirling by Joe Martina against the Waco Cubs, formerly his nemesis, enabled the Steers to stay abreast of the procession. The Oyster Merchant, who had dropped two tough decisions to the Cubs in their home lot, allowed the Prattmen only three scattered hits and blanked them, 5 to 0.

Spuds Split Twin Bill

The Spudders practically kicked themselves out of a tie with Dallas for the pinnacle. After licking the Exporters, 7 to 5, in the first game of a double bill, they became loop-legged in the second and committed five errors that contributed largely to the southern club's 12 to 10 verdict. Hermann, new third sacker, booted three.

Houston's Buffs curled up twice before the Panthers, 6 to 2 and 6 to 4, thereby diving back into the basement.

Carpenter-Painters Win In Brownfield

Carpenter-Painters got but three hits in their Sunday game with Brownfield but that was enough to turn back the Terry County nine, 4 to 3, in one of the most hotly contested games seen on the Brownfield diamond this season.

Harry Holten kept six Brownfield hits well scattered and was afforded air-tight support after the first inning.

The Tradesmen took advantage of the opposition's errors to count their runs. Bob Rich, who relieved Pipkin at third base for the locals, turned a neat game in the field and at bat. His single in the seventh brought in two counters.

Brownfields' loss to the Carpenter-Painters followed successive victories over the Santa Fe and Hardware teams of the Lubbock City League.

MAJOR LEAGUE LEADERS

(By Associated Press)
(Including games of June 30)

NATIONAL LEAGUE:
Batting—Herman, Robins, .38[illegible].
Runs—Ott, Lindstrom, Giants, 6[illegible].
Runs batted in—Ott, Giants, 61.
Hits—Terry, Giants, 102.
Doubles—Frisch, Cards; Frederick, Robins, 22.
Triples—L. Waner, Pirates, 11.
Homers—Ott, Giants, 22.
Stolen bases—Cuyler, Cubs, 22.
Pitching—Grimes, Pirates, won 12, lost 1.

AMERICAN LEAGUE:
Batting—Foxx, Athletics, .415.
Runs—Gehringer, Tigers, 68.
Runs batted in—Simmons, Athletics, 71.
Hits—Manush, Browns, 106.
Doubles—Heilmann, Tigers, 27.
Triples—Miller, Athletcis, 9.
Homers—Gehrig, Yanks, 21.
Stolen bases—Gehringer, Tigers 12.
Pitching—Grove, Athletics, won 12, lost 2.

SCHMELING HAS BIG FEET

They say "all the Irish have big feet, but the Germans have them beat." This must be true for Herr Max Schmeling, the pugilist, drags around a pair of tremendous puppies.

Citizen Coolidge says he doesn't like to write, Mosaver, he writes.

BROOKLYN BULL FIGHTER ACCLAIMED IN SPAIN AS HE RETURNS TO ARENA AFTER SUFFERING INJURIES

(By Associated Press)

SEVILLE, Spain, July 1.—Sporting Spain today acclaimed Sydney Franklin, Brooklyn bull fighter. He suffered injuries here at the horns of his bull yesterday, was sent to a hospital, but returned in time finally to dispatch the animal.

Franklin, wearing a tobacco brown jacket with gold trimmings, had his cape caught in the horns of his second bull of the day. The bull, a huge black beast, twisted his head and downed the American, who was bruised and badly mauled in the minutes which passed before his fellows in the ring could get him away.

He was taken immediately to a clinic where his wounds were dressed. Meanwhile, back at the arena the "Espada," or second man in the ring, made ready to substitute for Franklin in killing the bull. He had just entered the ring when Franklin himself appeared, and despite many bandages, insisted on completing the job himself.

He obtained a new sword and made short shrift of the animal, the audience gave him an ovation.

OAKS IS OLD RACE

The famous Oaks, one of the prize events of the British turf, is a year older than the English derby. The Oaks was established 150 years ago by the twelfth Earl of Derby.

TWELVE ERRORS

Twelve errors made by the Chicago White Sox in a game with the Tigers in 1903, is still a big league record.

Of all the gold mined in the history of [illegible] one-eighth has come [illegible] Hills of South [illegible]

...f an Americano ever had filled the ... in what the crowd considered a ...in, the only American matador, ...ssful Spa... debut, and here ... Brooklyn, ...nd educated ...ll fi... Mexico and ...ncesc... has jilted ... after ...

BALLS FATAL

Turtle's Feast On Golf Course, His Downfall.

POPLAR BLUFF, Mo. July 1. (AP)—A large turtle crawled out of a pond at the country club golf course here the other day and gasped its last.

Caddies conducting post mortem removed eight shiny balls from the turtule's stomach.

The jury decided he had mistaken them for chicken eggs.

NEW CAR FOR CAMPBELL

LONDON, July 1 (AP).—An all-British speed car will be built by Capt. Malcolm Campbell to meet the challenge of the United States which, he expects, will be forwarded to England soon.

NEW EASTERN TRUNK ROUTE IS ASKED FOR

WABASH MAKE REQUEST FOR NEW LINE TO I. C. C. TODAY

(By Associated Press)

WASHINGTON, July 1—Formation of a new railway trunk line in the east is planned by the Wabash railroad.

An application for establishment of the new system was brought to Washington today by representatives of the Wabash for the consideration of the Interstate Commerce commission.

It asks authority to acquire control by lease or stock purchase of nine railroads and joint control of five others. Trackage rights over several systems also are sought.

Fifth Trunk Line

If approved by the commission, the plan would result in the establishment of a fifth eastern trunk line with western termini at Chicago, St. Louis, Kansas City, Omaha and Des Moines and eastern termini at New York, Philadelphia and Baltimore.

The four trunk lines now in operation are the Pennsylvania, the New York Central, the Baltimore and Ohio and the Chesapeake and Ohio. The latter two have filed merger plans of their own with the commission which have been opposed by the Wabash.

Lines Control Sought

Lines which the Wabash seeks to control are the Lehigh Valley, Wheeling and Lake Erie, Pittsburgh and West Virginia, Western Maryland, Lehigh and New England, Akron, Canton and Youngstown, the Elgin, Joliet and Eastern, the Toledo, Peoria and Western and the Chicago and Illinois Midland.

A one-sixth interest is sought in the Montour Railroad company, the Monongahela Connecting Railroad company, Union Railroad company of Pittsburgh, and the New York, Chicago and South Shore Railway company together with a one-seventh interest in the Toledo Terminal Railroad company.

Blind Solon Studies Claim Against State

AUSTIN, July 1. (AP)—To Texas' only blind lawmaker, Rep. Ilan R. Van Zandt, has fallen the lot of determining whether a 94-year old claim against the state is legal. Three heirs of Thomas F. McKinney, Galveston landowner during Texas' war of independence from Mexico, have asked the legislature for $16,942 which they claim is an unpaid part of $150,000 advanced by McKinney in 1835 to the almost bankrupt young republic.

By an act of 1844, McKinney was given part payment through a land grant. No effort to collect the remaining sum was made after 1873 until then former postmaster general grandfather served with McKinney in the war with Mexico, appeared before a house committee in the interest of McKinney's heirs.

Assistant Secretary of the Treasury Lowman says dry agents are within their rights if they shoot at the tires of a suspected car. If you happen to get hit, of course, that's just a little mistake.

MOTORCYCLE DELIVERY

Prompt Service
And A
Complete Stock
WYLIE-JARRETT DRUG CO.
Phone 1082 1007 Main

EXIDE BATTERIES
Conner Battery Company
Battery and Electrical Supplie
813 13th Street Phone 1754

Lubbock
—and—
LUBBOCK
Sanitarium Clinic
SANITARIUM
RADIUM, X-RAY AND PATHOLOGICAL LABORATORY
DR. J. T. KRUEGER
Surgery and Consultations
DR. J. T. HUTCHINSON
Eye, Ear, Nose and Throat
DR. M. C. OVERTON
Diseases of Children
DR. J. P. LATTIMORE
General Medicine
DR. F. B. MALONE
Eye, Ear, Nose and Throat
DR. J. H. STILES
Surgery and Physiotherapy
DR. L. P. SMITH
General Medicine
DR. HERBERT C. MAXWELL
General Medicine
DR. J. R. ANDERSON
X-Ray and Laboratory
C. E. HUNT
Business Manager

A chartered Training School for Nurses is conducted in connection with the Sanitarium.

THE OLD HOME TOWN

BUNION DERBY FAD STRIKES JAPAN; ONLY FAME WILL GO TO RACE VICTOR

TOKYO, Japan, July 1. (AP)—The coast-to-coast Marathon idea, exploited in the United States by C. C. Pyle, has been taken up, with modifications, in Japan.

June 23, ten young men, selected by lot from scores of applicants, started from Osaka to cover the nearly 400 miles to Tokyo in eight daily stages.

In many points, however, the Japanese version of the extended marathon differs from that of Mr. Pyle.

It is strictly amateur, and the winners can hope for nothing more than medals and fame, although the promoting organization, the Shokenkai, or society for the promotion of health, will pay for their food and lodging en route.

Entrants must be more than 18 years old, must undergo careful physical examination, and only the 10 selected by chance will be permitted to run.

The promoting society operates under the auspices of the department of home affairs, which gives the race at least semi-official recognition.

Panther Pilot Sets Record In Managing

FORT WORTH, July 1 (AP).—Jakey Atz, Fort Worth's baseball pilot, probably holds a record for continued management of the same minor league club.

He came to the Panthers from Chicago in 1918 and has won six Texas league pennants, the last in 1925.

Like the courthouse clock, Atz has become a fixture in Fort Worth. He has not bothered to sign a contract for several years. When spring training time arrives, he drives here from his New Orleans home, and when the season closes he returns there.

Detroit Rookie Is No-Hit-No-Run Man

LEXINGTON Ky. July 1 (AP)—One student at the University of Kentucky has contrated to step into a "big time" job after his graduation in 1930.

He is Raymond Rhoads, star pitcher of the university baseball team, who will join the Detroit Tigers of the American league.

At the beginning of the present season, Rhoads gave scouts a nerve thrill by pitching a no-hit no-run game against Louisville, which doesn't look so much like a fluke when compared to his previous pitching records. He was signed up by the Tigers for 1930 after protesting that he intended to finish school next year.

Rhoads is a Lexington boy, the son of McHenry Rhoads, professor in the college of education at the university. He pitches right handed.

Mine accidents in Alaska during the past 17 years were 30 per cent less per capita workers than in the United States.

KING GEORGE IS ACCLAIMED

ENGLISH KING GIVEN GREATEST OVATION OF REIGN

LONDON, July 1.—King George his face shining with happiness and renewed health, came home to Buckingham Palace at noon today to the acclaim of one of the greatest popular demonstrations of his reign.

Leaving Windsor Castle an hour earlier with Queen Mary in a closed motor car, the Royal pair changed to an open landau with resplendant livery at Albert Hall, Kensington Garden, and from there on rode between throngs of applauding thousands.

At Buckingham Palace one of the largest crowds ever seen outside its gates had gathered, and their majesties after entering reappeared on a balcony to respond to the manifestation.

As his figure, remarkably straight and military fer all the travail of the past few months, was seen on a little platform the palace bands started to play the British national anthem, "God Save The King".

The music stirred the throng to tumultuous enthusiasm, cheer after cheer coming from thousands of throats, while hands waved handkerchiefs and flags. King George removed his tall hat and smiled and waved at the crowd, with Queen Mary, who fairly beamed her pleasure, he pointed out groups in the crowd.

PERSONS OF WEALTH

LANDSKRONA, Sweden, (AP) — Swans in this city are independent creatures. Some years ago a fund was started to relieve the distress of starving birds, and now there is a bank account from which money is drawn whenever crumbs are needed.

The average distance of Venus from the sun is 67 million miles. The planet receives no more than 48 degrees of heat from the solar disc.

HOOKS AND SLIDES

By Henry L. Farrell

THE JUDGE WASN'T MEAN

The students at Holy Cross college thought Judge Landis was no good when he announced that "Bots" Nekola had signed a contract to pitch for the New York Yankees and that a copy of the contract was on file in the office of the baseball commissioner.

The announcement from the commissioner's office came almost on the eve of the game between Holy Cross and Boston college and it made Nekola a professional and made him ineligible to pitch against Boston college.

Holy Cross is primarily a baseball school. They play football there, of course, but their big game is baseball and their great rival in New England is Boston college. And those Irish schools have a bitter feeling of rivalry that compares to that between Yale and Harvard in football. More so perhaps.

The Holy Cross boys felt that with Nekola in the box the game was in the bag and when Landis let out the secret they thought they had been made the victims of a great injustice.

But it developed later that the commissioner, in making his announcement, had merely answered a question.

The director of athletics at Holy Cross asked the commissioner if Nekola had signed a contract and the commissioner answered that he had and that the contract was on file in his office.

So it appears that the honorable judge was not blowing the whistle when the announcement came from his office.

Wallis Myers, the English tennis expert, is about as capable a tennis expert as there is in the business. He writes extremely well and he knows the sport.

He wrote recently he expected that Bill Tilden would be one of the principal men to be beaten in the Wimbledon championship. But he qualified his opinion.

If Tilden could win in three sets he would beat any player in the tournament and he said he wasn't forgetting the Lacoste, Cochet and Borotra were going to be there.

THEY WON'T LET HIM

There is no doubt that Tilden still is the greatest three-set player in the world. And he is no longer the world champion because he can't go on his real game for more than three sets.

The smart French players found that out three years ago and they toyed along with him to force him into five sets and when the fifth set arrived there was no Tilden.

A FEW MORE PITCHERS AND—

Buck Harris, manager of the Detroit Tigers, confesses he doesn't know who is going to stop the Athletics this year, but he is getting the idea he is going to finish second or third.

"We've had some bad luck," he says, "but we're all in good health and we're bound to get going. We could use some pitching. But who couldn't?"

Because so many kinds of marine animals are in danger of becoming extinct in the Pacific coast waters, the sea front along the Scripps Institution of Oceanography at La Jolla, Calif., has been protected by a state law.

London dress reformers urge that men discontinue wearing trousers. That's placing quite a responsibility on the fog.

Linconox Paint

A titanium oxide paint of intense whiteness, remarkable covering capacity and non-poisonous character. Furnished in semi-past form, and can be reduced at maximum expense. Mixes well with other white pigments, and can be used for tinting with any color. See us today.

Hilton-Sansom Paint and Paper Company
1219 Ave. K. Phone 1037

A NATION WIDE EVENT
4th Annual Trade-In SALE
Protect yourself against a rising rubber market
The GENERAL TIRE

Super Service Station., Inc.
1402 Broadway Phone 1616
"Lubbock's Leading Tire Store"

Official Plat Stage Lines Out of Lubbock

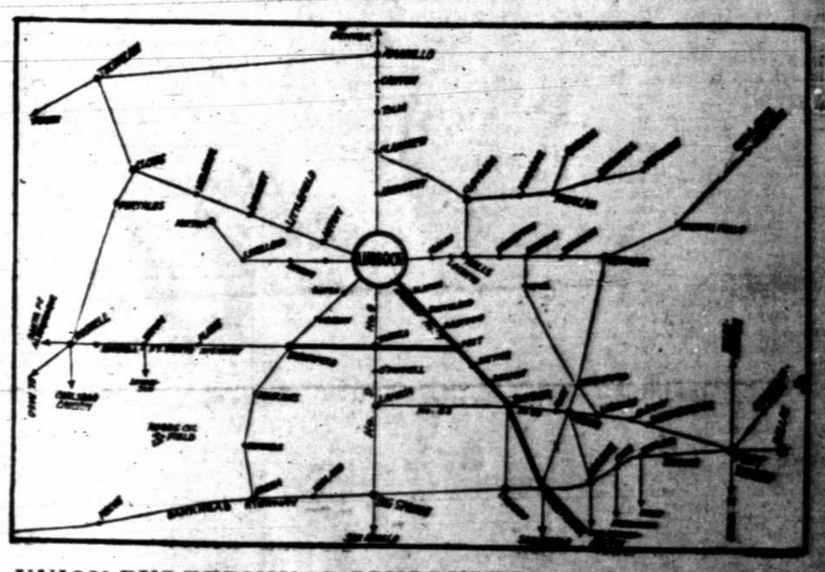

UNION BUS TERMINAL SCHEDULES

TEXAS MOTOR WAYS, INC.
(Formerly Lone Star Stages)
LUBBOCK TO STAMFORD
New Rates, Through Schedules, and New White Parlor Cars

READ DOWN				READ UP		
7:10AM	12:00N	4:00PM	LUBBOCK	8:30PM	3:30PM	10:10AM
7:40AM	12:40PM	4:30PM	IDALOU	8:10PM	3:00PM	9:40AM
8:00AM	1:00PM	4:40PM	LORENZO	7:50PM	2:40PM	9:20AM
8:20AM	1:20PM	5:00PM	RALLS	7:30PM	2:20PM	9:10AM
8:30AM	1:35PM	5:10PM	RALLS	7:20PM	2:10PM	9:00AM
8:50AM	1:45PM	5:30PM	CROSBYTON	7:15PM	1:45PM	8:10AM
9:40PM	2:40PM	6:20PM	DICKENS	6:20PM	12:50PM	7:00AM
10:00AM	3:00PM	6:40PM	SPUR	6:00PM	12:30PM	7:30PM
9:30AM	2:30PM	5:00PM	RALLS	9:00PM	5:00PM	2:00PM
10:30AM	3:30PM	5:30PM	FLOYDADA	8:35PM	4:00PM	1:00PM

Connections at Stamford for Abilene, Cisco and Austin; At Dickens for Wichita Falls and Oklahoma points and at Quanah for Childress, Wellington, Shamrock, Altus and Oklahoma City.

Fares	
One Way	Round Trip
$	$
.75	1.35
1.00	1.80
1.50	2.70
2.00	3.60
2.50	4.50
3.25	5.85
2.00	3.60
2.50	4.50
3.00	5.40
3.75	6.75
4.00	7.20
4.25	7.65
5.75	10.35
7.75	13.95
11.35	20.43
12.05	21.69

Prices subject to change without notice.

RED STAR COACHES
LUBBOCK TO BIG SPRING

READ DOWN				READ UP		
7:30AM	12:30PM	4:30PM	LUBBOCK	10:45AM	3:15PM	9:00PM
8:30AM	1:35PM	5:35PM	TAHOKA	9:35AM	2:15PM	7:50PM
9:00AM	2:05PM	6:05PM	O'DONNELL	9:05AM	2:40PM	7:20PM
9:30AM	2:40PM	6:45PM	LAMESA	8:30AM	1:50PM	6:30PM
9:40AM	3:00PM	7:30PM	LAMESA	8:20AM	12:30PM	6:00PM
10:05AM	3:30PM	7:55PM	SPARENBERG	7:50AM	12:00PM	5:30PM
10:25AM	3:50PM	8:15PM	ACKERLY	7:30AM	11:40PM	
10:40AM	4:05PM	8:30PM	KNOTT	7:15AM	11:05AM	5:15PM
11:30AM	5:00PM	9:15PM	BIG SPRING	6:30AM	11:00AM	3:00PM

Connections at Lubbock with all lines east, west and north. Lamesa connections for Midland at 10:30AM, 6:30PM. Big Spring all lines east, west, south and T. & P. trains.

Fares	
One Way	Round Trip
1.35	2.43
1.75	3.15
2.50	4.50
2.50	4.50
3.00	5.40
3.75	6.75
4.00	7.20
6.00 Midland	10.80
8.00 Fyote	14.40
* 7.25 San Angelo	13.05
* 14.35 San Antonio	25.83
* Also Via Sweetwater—	

NORTH PLAINS COACHES
LUBBOCK TO AMARILLO

NORTH BOUND—READ DOWN				SOUTH BOUND—READ UP		
7:15AM	11:00AM	3:30PM	9:00PM	LUBBOCK	11:45AM	3:45PM	7:15PM	10:00PM
7:40AM	11:25AM	3:55PM	9:25PM	MONROE	11:20AM	3:20PM	6:50PM	9:35PM
7:55AM	11:40AM	4:10PM	9:40PM	ABERNATHY	11:05AM	3:05PM	6:35PM	9:25PM
8:35AM	12:20PM	4:50PM	10:20	HALE CENTER	10:25AM	2:25PM	5:55PM	8:50PM
9:00AM	12:45PM	5:15PM	10:45PM	PLAINVIEW	10:00AM	2:00PM	5:30PM	8:30PM
9:25AM	1:10PM	5:40PM	11:10PM	KRESS	9:35	1:35PM	4:55PM	7:55PM
10:00AM	1:45PM	6:15PM	11:45PM	TULIA	9:00AM	1:10PM	4:30PM	7:30PM
10:35AM	2:20PM	6:50PM	12:20AM	HAPPY	8:25AM	12:25PM	3:35PM	6:35PM
11:15AM	3:00PM	7:30PM	1:00AM	CANYON	7:45AM	11:45AM	3:15PM	6:15PM
12:00N	3:45PM	8:15PM	1:45AM	AMARILLO	7:00AM	11:00AM	2:30PM	5:30PM

Convenient connections at Amarillo for Panhandle oil fields, Colorado and Oklahoma

Fares	
One Way	Round Trip
.50	.90
.75	1.35
1.00	1.80
1.50	2.70
2.00	3.60
2.50	4.50
3.00	5.40
4.50	8.10
6.50 Borger	11.70
13.40 Okla. City	24.12
16.80 Denver	30.24

SOUTH PLAINS COACHES
LUBBOCK TO SWEETWATER

SOUTH BOUND—READ DOWN				NORTH BOUND—READ UP		
7:00AM	12:00N	6:00PM	7:30PM	LUBBOCK	11:00AM	3:30PM	8:15PM	1:30AM
7:40AM	12:30PM	6:30PM	8:00PM	SLATON	10:25AM	3:00PM	7:45PM	1:00AM
8:00AM	12:45PM	6:45PM	8:15PM	SOUTHLAND	10:10AM	2:45PM	7:30PM	12:45AM
8:45AM	1:30PM	8:30PM	9:00PM	POST	9:30AM	2:00PM	6:45PM	11:30PM
9:15AM	2:00PM	6:00PM	9:30PM	Justiceburg	8:00AM	1:30PM	6:15PM	11:00PM
9:45AM	2:00PM	6:30PM	10:00PM	DERMOTT	8:00AM	12:30PM	5:40PM	10:30PM
10:15AM	3:00PM	7:00PM	10:30PM	SNYDER	7:45AM	12:00PM	5:20PM	10:15PM
10:35AM	3:20PM	7:20PM	10:50PM	HERMLEIGH	7:20AM	11:55PM	4:50PM	9:40PM
10:50AM	3:30PM	7:30PM	11:00PM	INADALE	7:05AM	11:45AM	4:30PM	9:30PM
11:15AM	3:45PM	8:00PM	11:45PM	ROSCOE	6:45AM	11:30AM	4:15PM	9:15PM
11:30AM	4:30PM	8:30PM	12:00N	Sweetwater	6:30AM	11:15AM	3:45PM	8:00PM

Connections at Sweetwater for San Angelo at 12:15 PM, 4:30PM, and 9:00PM; and at Snyder at 10:30 AM and 5:30PM for Colorado.

Fares	
One Way	Round Trip
.50	.90
1.00	1.80
1.50	2.70
2.25	4.05
2.50	4.50
3.00	5.40
3.75	6.75
4.00	7.20
4.25	7.65
5.75	10.35
7.75	13.95
11.35	20.43
12.05	21.69
Sweetwater	
Abilene	
Cisco	
Fort Worth	
Dallas	

SUNSET COACHES
LUBBOCK TO CLOVIS

WEST BOUND—READ DOWN				EAST BOUND—READ UP		
8:30AM	12:30PM	4:00PM	LUBBOCK	11:50AM	3:00PM	8:30PM
8:50AM	12:50PM	4:20PM	SHALLOWATER	11:30AM	2:30PM	8:00PM
9:10AM	1:10PM	4:40PM	ANTON	11:10AM	2:10PM	7:40PM
9:35AM	1:35PM	5:05PM	LITTLEFIELD	10:45AM	1:45PM	7:20PM
9:55AM	1:55PM	5:25PM	AMHERST	10:25AM	1:25PM	7:00PM
10:15AM	2:15PM	5:45PM	SUDAN	10:10AM	1:00PM	6:40PM
10:30AM	2:30PM	6:20PM	MULESHOE	9:30AM	12:20PM	6:15PM
11:35AM	3:30PM	7:00PM	TEXICO-FARWELL	9:00AM	11:00AM	4:50PM
12:00N	3:50PM	7:20PM	CLOVIS	7:30AM	11:20AM	4:15PM

Connections at Clovis for Roswell, El Paso, Tucumcari and Hereford.

Fares	
One Way	Round Trip
4.25 Portales	7.65
7.50 Roswell	13.50
13.05 El Paso	23.49
22.00 Los Angeles	49.50

PIONEER MOTOR LINES
LUBBOCK TO BROWNFIELD AND ROSWELL

READ DOWN LEAVE				READ UP LEAVE		
6:40AM	12:00PM	5:00PM	LUBBOCK	2:30PM	6:00PM	9:45PM
9:05AM	1:05PM	5:25PM	WOLFFARTH	2:05PM	5:30PM	9:30PM
9:25AM	1:25PM	5:45PM	ROPES	1:45PM	5:15PM	9:15PM
9:35AM	1:35PM	6:00PM	MEADOW	1:30PM	4:55PM	8:50PM
10:40AM	2:00PM	6:30PM	BROWNFIELD	1:00PM	4:30PM	8:30PM
10:50AM		6:45PM	BROWNFIELD	12:45PM		8:30PM
10:55AM		7:15PM	TOKIO	12:01PM		7:30PM
11:30AM		7:30PM	PLAINS	11:45AM		7:00PM
12:00N		8:15PM	BRONCO	11:00AM		6:30PM
11:45AM	(M.T.)	7:55PM	TATUM	9:50AM		5:15PM
12:05PM	"	8:20PM	CAP ROCK	9:15AM		4:45PM
12:55PM		8:50PM	OIL CENTER	8:45AM		4:15PM
2:10PM		10:00PM	ROSWELL	7:45AM		3:15PM

Fares	
One Way	Round Trip
.50	.90
1.00	1.80
1.50	2.70
2.00	3.60
2.00	3.60
2.50	4.50
3.00	5.40
4.00	7.20
5.00	9.00
6.00	10.80
7.00	11.40
7.50	13.50
13.05 El Paso	23.49

LUBBOCK-LEVELLAND-MORTON

10:30AM	5:30PM	LUBBOCK	4:00PM	9:30AM
10:50AM	5:50PM	HURLWOOD	4:20PM	9:00AM
11:05AM	6:05PM	SMYER	4:05PM	8:40AM
11:45AM	6:45PM	LEVELLAND	3:30PM	8:00AM
12:20PM		WHITEFACE	2:10PM	
1:00PM		MORTON	1:30PM	

Fares	
One Way	Round Trip
.50	.90
1.00	1.80
1.50	2.70
2.00	3.60
2.50	4.50
3.25	5.85
3.50	6.30
Phoenix	40.45
Los Angeles	60.00

12:30 car from Lubbock makes connections at Brownfield for Seagraves, Seminole and Odessa.

Free Barbecue and Rodeo
JULY 4TH.
Silver Falls

South Plains Amusement Company

LUBBOCK DAILY JOURNAL

By THE AVALANCHE-JOURNAL PUBLISHING COMPANY
1211 TEXAS AVENUE

Member of Associated Press
Published Every Afternoon Except Saturdays and Sundays and consolidated on Sunday morning only in the Sunday Avalanche-Journal

TELEPHONES
13 or 14—Private Branch Exchange Connecting All Departments

Dorrance D. Roderick.....Publisher
Charles A. Guy.....Editor
T. H. Quinn.....Business Manager

Entered as second-Class Mail Matter at the Postoffice at Lubbock, Texas, according to the provisions of the Act of character, standing or reputation of any Congress of March 3, 1879, and under the ruling of the Postmaster General.

NOTICE TO THE PUBLIC

Any erroneous reflection upon the person, firm or corporation, which may appear in the columns of this paper will be gladly corrected upon due notice of same being given to the editor.

The Associated Press is exclusively entitled to the use for republication of all news dispatches credited to it or to otherwise credited in this paper, and also the local news published herein. All rights of republication of special dispatches herein are also reserved.

Advertising Representatives
The Texas Daily Press League, Dallas, Kansas City, Chicago and New York.
Advertising rates upon application

The Journal is an Independent Democratic newspaper, supporting in its editorial columns the principles which it believes to be right and opposing those questions which it believes to be wrong, regardless of party politics; publishing the news fairly and impartially at all times.

Thought For Today

Know ye not that they which run in a race run all, but one receiveth the prize? So run, that ye may obtain.—I Corinthians 9:24.

* * *

We enjoy ourselves only in our work, our doing; and our best doing is our best enjoyment.—Jacobi.

Piracy

It is all very well to explain that the recent attack on the city of Willemstad, in the Dutch West Indies Island of Curacao, was the work of disgruntled revolutionists from Venezuela. We know better than to believe anything like that. The pirates are coming back!

Willemstad, you must remember, is a town that has known piracy from old. It lies right in the middle of the great stamping ground of the buccaneers; it has known forays like this of the Venezuelans, time without number.

To be sure, this is the year 1929, and the Carribean sea has been free from pirates for many years. Yet this story is too good to spoil. Every man who has any taste at all for the wild tales of an earlier day will insist that Willemstad was raided, not by crack-brained insurrectoes, but by regular, sure-enough pirates.

Consider the facts of the case. In the dead of the night a band of some 200 armed men creep into the peaceful harbor. They seize the governor and various other functionaries, shoot down sundry policemen, take possession of an American steamer and clear out, in typical pirate fashion, just as the tropic dawn comes out over the sea to the east.

Naturally, this has caused a stir. The Dutch have sent a warship or two to the spot, post-haste. Gomez, swarthy dictator of Venezuela, protests that the business was none of his doing. The American State Department, mindful of the Monroe doctrine, cocks a wary eye toward Curacao and prepares to do what may be necessary.

But the rest of us, who have no direct concern in it, must not let it be dismissed as an act of revolutionists. If we have any love at all for the romance that is fast disappearing from a mechanized world we must insist, to the last gasp, that it was piracy. We must scan the Carribean horizon for the Jolly Roger, and prepare to read that the raiders' captives have been made to walk the plank.

Think of it—around Point Gallinas, a few miles west of Willemstad, lies the fabled city of Cartagena, sacked by Drake. To the eastward is Port of Spain, famed in pirate lor efor centuries. Northward is the magic isle of Hispaniola (called Haiti by a prosaic age), where pirates get the name Buccaneers. Towards the sunrise lie the Leeward and Windward Islands—Tortuga, Antigua, Barbados, San Domingo and the rest. The stubby carrcades of unwashed pirates have crashed and rumbled all over this part of the map. Hardly a cove along the shore line but has harbored some battle-smitten galleon or other.

We must stick to it. Presently, let us hope, these raiders will be captured—to be hanged on execution dock, and then exposed in chains a few weeks afterward, to terrify evildoers. It would be a splendid end for a refreshing tale.

May Be Right

A. Edward Newton of Philadelphia, an author and a scolar, is a book collector of considerable prominence. Recently, while in England, he bought an old edition of Rabelais. Returning to the United States, this book was taken from him by U. S. customs men who held it to be "an obscene document."

Seldom has the utter dumbness of the official busy-body been better illustrated than in this case.

There are passages in Rabelais, to be sure, that could never be read at a church social. Yet any man can get a copy of the book in any reasonably complete public library in the land. It is for sale, quite openly, in any large bookstore. To prevent a man of Mr. Newton's standing from bringing a copy in from England is to provoke again Mr. Bumble's famous remark—"If the law supposes that, the law is an ass."

THE PLAINSMAN Says

That Girl on Broadway says her next door neighbor, who is studying voice, is aping the aviators. She's out after the solo endurance record.

* * *

Well, folks, these gawf players have "put the big pants" on The Plainsman, literally, as well as theoretically. Them short pants they presented him with are about six sizes too large and must have been a pair ordered for Senator Mitchell. However, The Plainsman is going to be sport enough to wear 'em on the links at least once and he'll probably look just as natty in them several sizes too large as he would if they really fit.

* * *

Most of you-all can get a moral out of the recent discussion of gawfing and short pants in this column—which resulted in the presentation of the short pants to this writer. Every time you go shooting off your mouth you put your foot in it, as it were, and before long this veteran opponent of short pants is going to have to put in a public appearance in 'em.

* * *

Might as well be philosophic about it, though. Nobody'll probably remember it when we're all ninety years old.

* * *

That Man on Avenue Q says if his daughter wears a dress with an open back she'll get tanned, all right, rain or shine.

* * *

Our old friend, A. B. Davis, gets a big kick out of kiddin' his newspaper friends and he dug up a doucment which is being reproduced in full. The Plainsman can take a joke all right, even on the newspaper birds and he hopes the farmers who read the article will be just as good sports. Here goes:

* * *

"The newspapers have let the filling stations steal their thunder. You know the little signs that appear conspiculously on most filling stations—that little sign that says "Free Air"? That sign is hung up outside the wrong establishment. It ought to be in front of a newspaper with the additional legend appended: 'Farmers, Welcome. We'll tell you how to raise your cotton, manage your children, feed your cows or fix your flivvers. Come in.'

* * *

"The farmer though is a mulish cuss. Stubborn. In fact, he is so mulish and stubborn that nature surely must have intended him for a newspaper editor. He is downright bullheaded! The editor gives him perfectly good advice, advice that he has thought up carefully in the cool privacy of his office and deliberately and with malice, the farmer tosses it aside. The editor beseeches him to raise a ten-acre patch of whiffle-shrubs, and he goes right home and raises something else; the editor tells him just how to make money farming and he laughs derisively; why, the editor offers him a golden opportunity to ramble down the road to riches and he snorts scornfully and goes away mumbling something about white collar city fellers!

* * *

"Why, I know a newspaper editor—a splendid, brainy, hustling fellow—who once gave all his time and energy to the problem of helping the farmer. And he was showered with honor and glory for his generous efforts? Listen!

* * *

This editor decided that what the farmer in his territory needed was a canning factory. A market for their produce—their tomatoes and cucumbers and other truck. With clear-sighted directness he saw that a canning factory would pull them right out of their slough of debt and despond. He explained the situation to the county agent and told him just what to do—gave him explicit directions—so plain and clear that anybody could have followed them. And the county agent just laughed at him. But the editor had consecrated himself to the great task of farm relief and he would not be deterred. He built the canning factory. Now the only thing the farmers in that particular section raised was broom-corn—and you don't can that, you make brooms out of it. But this editor reasoned—and with perfect logic—that those farmers could raise tomatoes and cucumbers and other truck if they would. So he got the business men to put $15,000 in a canning factory.

* * *

"Well sir, you wouldn't believe it, but those farmers flatly refused to raise truck and grow independently wealthy. The county agent and some A. and M. college specialist said something about the soil or the climate or the weather or something else not being suited to truck—or some other such tommy-rot.

* * *

"But anyway, the only thing that's been canned around that neighborhood is that newspaper editor—and after all he had done for the farmer, too!"

* * *

Now that everybody has had a good laugh at the expense of editors and farmers, here's the low-down on that article. What Abie did to get his inspiration was take a speech delivered before the Texas Commercial Executives association by Bryan Blalock, Marshall chamber of of commerce manager, and change the term "chamber of commerce" to "newspaper" and "chamber of commerce secretary" to "editor". What the whole thing was originally was a friendly "crack" at chamber of commerce executives by one of their own number, so laugh that off! Just to be a good Indian about it, though, The Plainsman admits that Abie's version might not be so far wrong at that—in SOME cases!

That's Willie's Little Weakness Now!

"Without-Or-With, Offense To Friends Or Foes, We Sketch Your World Exactly As It Goes"—Byron

Organized Labor Really Victorious In Textile Strikes At Elizabethton, Tenn., Woman Organizer Tells World

BY RODNEY DUTCHER
NEA Service Writer

WASHINGTON, July 1. — Organized labor believes it won a substantial victory in the recent settlement of the textile strike at Elizabethton, Tenn., although only a minority of workers there have as yet been able to regain their jobs, according to Miss Matilda Lindsay, southern field representative of the Women's Trade Union League.

Reports from the scene have conflicted in so far as they have sought to explain whether the settlement was a victory for the strikers or the owners of the Bemberg and Glanztoff mills, the two rayon plants affected. The point is one plants affected. Theh point is one of considerable interest because the Elizabethton strikes have received more national attention than any labor effort in a long time.

Miss Lindsay was one of the first labor leaders to reach the Tennessee mill town. The strike began without any local union or outside assistance, but subsequently, Miss Lindsay co-operated with officials of the United Textile Workers and the A. F. of L. in an intensive program of organization and morale work. She organized the relief work for the second strike.

"The thing to remember," Miss Lindsay says, "is that the strikers won their wage increase in the first strike, and that the second strike began only as a protest against discrimination in the plants against certain strikers in violation of the agreement. The issue was whether the workers were going to submit to unfair treatment by straw bosses, who get their jobs though a political pull and plant their families in the best jobs without regard to competency and effiency.

"The settlement of the second strike gave us our first victory in the southern textile industry over the straw boss system. It established for the first time a real personnel department with which grievance committees can deal and which has the right of arbitration without interference. E. T. Wilson, the personnel director appointed, was entirely satisfactory to the strikers.

"We have about 4000 signed up in the union, but less than a thousand have yet obtained their jobs back, although all were permitted to reapply. There are several hundred strikebreakers still working and the situation has been considerably complicated because at least one of the two plants lost a large proportion of its market during the strike.

"Our main job now is to continue relief work, which means raising funds and keep our people satisfied. Communises have been trying to distribute their propaganda in Elizabethton and to get themselves arrested, but thus far we have kept them from doing either of those things. The Communists have been spreading all sorts of rumors, including such yarns as that we have been given hundreds of thousands of dollars for strike relief which never reached Elizabethton.

"Mr. Wilson says he expects to get most of the strikers back at work by July 4, but he has not been willing to turn the strikebreakers out all at once and says he prefers to ease them out gradually as they demonstrate their inefficiency."

Snakes are quite near-sighted and seldom detect anything move unless it is very close.

FLASHES OF LIFE

As Brought Over Associated Press Wires Today

Makes Climb

NEW YORK—At the age of 16 Rose Fallon got a job at $5 a week as an extra holiday girl in a floral establishment. The same girl, now Mrs. George R. Van Namee, president and owner of the business, has just signed a lease involving payments of $5,555,000 for stores in the next 21 years.

Beauty Going Home

WASHINGTON—Having refused lucrative offers to sing, dance or go into the movies, "Miss Brazil" of the recent Galveston pageant is going home to employ her talents solely for her friends. A particularly treasure possession is the autograph good wishes of President Hoover.

German Gets Degree

OXFORD, England—On the eve of the tenth anniversary of of the Versailles treaty Oxford University has conferred a degree on a German for the first time since the war. It made Professor Adolf Deismann of Berlin, Biblical scholar, a doctor of Divinity.

Flew Too Low

NEWARK, N. J. — William Hughes an aviator who hopes to fly to Paris, but he can't stunt with impunity close to Newark's housetops. The police were ready to send out a plane to pinch him aloft when he came down and surrendered.

Rule Amended

ROME—So many tourists have been avoiding Adriatic coast beaches because of censorship of bathing suits that the government has amended regulations, the new code says bathers may enjoy the sea and sand cure without being obliged to undergo too severe limitation.

Poincare Presents Another Debt Plea

PARIS, July 1. (AP)—Pushed on by almost unanimous parliamentary opposition, Premier Poincare sent to Washington today another plea for postponement beyond August 1 of maturity of France's debt of $400,000,000 incurred in purchase of American War Stocks left in France when the A. E. F. went back home.

The Premier's plea was both unwilling and with little hope of success, but was made necessary by a resolution of the Chamber of Deputies asking that Ambassador Claudel seek postponement of the majority date so that France would not be rushed in ratification of the Mellon-Berenger debt accord.

THE WEATHER

Partly cloudy

WEST TEXAS: Partly cloudy, probably local showers in west and north portions tonight and Tuesday; cooler in north portion tonight.

EAST TEXAS: Generally fair tonight and Tuesday. Light to moderate southerly winds on the coast.

LOUISIANA: Generally fair tonight and Tuesday. Light to moderate westerly winds on the coast.

OKLAHOMA: Cloudy with occasional thundershowers tonight and Tuesday; cooler in west portion tonight; cooler Tuesday.

BARBS

It might not make much difference if they change the names of the months and add one more, but how in the world would we know when to eat oysters?

Once there was a young lady who had a perfectly natural photograph taken. Maybe there's something to Aesop's Fables after all.

Not all the large-mouths are bass, even if they do soundy fishy.

Souvenir Seekers Raze Cliff Dwelling

PHOENIX, Ariz., July 1 (AP).—Because no provision was made for protection of the Tonto cliff dwellings when they were set aside as a national monument by act of congress, vandals virtually are razing the prehistoric abode of a people of 500 to 5,000 years ago.

Among the 300 or more daily visitors there are so many souvenir hunters that a portion of one wall has been carried away and parts of the floor and ceiling have been torn out.

The Tonto, tucked away high up on the side of a canyon wall, was found by a prospector 57 years ago. It was made of cypress poles which the ancient builders had carried over the hills, probably from the vicinity of Miami or Globe.

Heroes of Battle of 1814 To Be Honored

MONTGOMERY, Ala., July 1 (AP).—Heroism of 35 Tennessee soldiers who fell in the battle of Horseshoe Bend 115 years ago, and whose graves dot a hillock at old Fort Williams near Sylacauga, Ala., is to be recognized by the United States government.

On the recommendation of Col. H. L. Landers of Washington, a monument to cost $5,000 will be erected to the memory of these soldiers on a site donated by the Fort Williams Memorial association.

From this spot General Andrew Jackson and his grim little band of warriors marched to Horseshoe Bend and after a terrific fight put to rout the hostile Creek Indians. This notable battle took place on March 27, 1814.

Gilbert Swan

SHOW BOAT STILL IN FOR OHIO RIVER

WHEELING, W. Va., July 1.—Show boat!

But there is no crowd on the river bank to meet the Brothers Ringling "floating theater, "Hollywood," as she slides under the bridge, white and shining in the morning sun.

It is early of a Sunday morning and Wheeling is not yet awake. And it's far too early in the morning for an actor to be up and around.

The reception committee on shore consists of three wide-eyed little vendors of Sunday morning papers who have deserted their street corners to run down to the water's edge where they stand, each sucking a dirty forefinger.

Up the bank, in the shadow of the green river parkway, an advance agent for the show sits on the running board of a Ford on which have been built canvas signs announcing the week's repertoire. On the upper deck a listless flunky sits polishing the steam calliope and two other flunkies apply rags to the candelabras which are clutched tightly by a couple of Venusesque figurines. It's a great life!

In the trim little balcony above the prow stands a showboat figrue, who might have been lifted from the good old days when showboating was showboating. He wears a deep gray duster, with a flashy blue silk handkerchief flashing from his pocket. An unlighted cigar stub is clutched in one corner of his mouth a renovated Panama tilts over his fast whitening hair—and you just know that he doubles in "dear old father" roles. With slow, gliding roundabout manipulations the show boat, Hollywood, is finally pushed into her muddy berth, the landing plank is lowered and a square framework, filled with well worn pictures of the principals is placed on display.

• • •

This, I blush to admit, was my first encounter with a show boat, and there's a thrill about it I haven't got out of a Broadway theater in two seasons of show going. I boarded her eagerly below the bridge and floated down stream while the gent i nthe gray duster showed me about.

"Yessir, you could use one of these boats on the Hudson. . . make the Jersey flats, too, and get around Long Island sound. Some day someone's going to do it, and clean up. . . . They made a big mistake last year by taking a show boat troupe to Broadway . . . I told 'em not to do it. . . But, no, they had to try it. Show boats is for the river, not for the New York theaters . . . . Fine season we had this year . . . We got two of the finest show boats agoing. . . . Tell me they're going to fix up the old Cotton Blossom and take her out again. . . . Yep, we seat 700 people, including women and children. . . "

• • •

The theater still bore the earmarks of a busy Saturday night engagement. In a corner was piled a little heap of "prize package" candy boxes. At the entrance hung a sign reading: "Women will please take out crying babies and save the management the embarrassment of asking them to leave."

And in that sign you have the whole story of the communal nature of a show boat audience—women with a bevy of youngsters, men down from the hills, in from the fields or from the nearby mills.

• • •

The soubrette, dressed in a flaming red outfit, appears on deck. The leading man tilts a small mirror as he starts shaving on deck. Several of the performers are New Yorkers, from minor Broadway productions who get lots of fresh air and sunshine and a whole season of work. They're "sold" on the river life and eat up the small town idolatry. The three little newspaper vendors are augmented by a half dozen men who have been loafing in the parkway. There is little activity aboard. No show until Monday night and a nice lazy Sunday to spend.

And a full week's engagement ahead. And then, on down the river.

For the show boat is still a vital factor in the river life. The movies have not affected the floating theater, and don't seem likely to. Up and down the river, romance still rides with the square white "river palaces."

GILBERT SWAN.

Flapper Fanny

When things are sent C. O. D. hubby is the fish.

Diet and Health

By Lulu Hunt Peters M.D.
Author of "Diet and Health" and "Diet for Children"

GALLONS OF ANTITOXIN ARE PREPARED ANNUALLY TO FRUSTRATE LOCKJAW

A Sane Fourth

Are you anticipating buying fireworks for the children, for the Fourth? Don't do it! Read the following article, written by Dr. Louis I. Harris, for the Weekly City of New York Health Department, two years ago. I give it to make you realize the danger.

• • •

"The Laboratories of the Department of Health and many other laboratories as well, are busy now preparing many gallons of antitoxin to be used by the physicians in hospitals throughout the country to prevent lockjaw resulting from burns and injuries caused by fireworks . . . Without question tens of thousands in this country will have to submit to the administration of this preventive agent because of injuries due to fireworks. Otherwise the deaths due to lockjaw would be enormous. Lockjaw however, is not the only danger which results from the utterly ancient manner of celebrating the Fourth of July.

"Every place where fireworks are offered for sale constitutes a serious menace to those living or working in the vicinity, and to the gallant fire-fighters . . . The nerve racking din which begins several weeks before July 4th is in itself a nuisance and a serious cause of annoyance and irritation especially to the sick. The storage of fireworks in homes in anticipation of July 4th constitutes a very serious hazard.

"It has been impossible to ascertain, with any approach to accuracy, how much damage is done in the City of New York through celebration of the day with fireworks and firearms. . . .

"We have canvassed the hospitals of this City but find that the records of the injuries that were caused in previous years were practically limited to those which were of a very serious nature. Eighty such serious injuries occurred on July 4th last year (1926) as the result of wounds inflicted by bullets, cartridges, toy pistols and by the handling of cannon or shell that had seemingly exploded. Some serious burns were also listed in this group. We hope to get a mort accurate tally of the major and minor injuries treated by private physicians and by the medical institutions of this city.

"It is exceedingly important that people shall get a city-wide view of the damages resulting from the use of fireworks. From June 30th to July 6th last year (1926) there were 130 fires in this city, which the fire commissioner reports were started by fireworks. It was estimated that the amount of damages to buildings and furnishings and equipment of various homes and establishments aggregated $22,365. This probably falls far short of the true figure. . . If it were not for the effective and prompt work of the fire department the losses from this source would be ever so much greater.

"With so many ways of celebrating and enjoying the holiday in a sane, healthful and intelligent way grown-up folks ought to stop purchasing fireworks of all kinds and description and set a proper example to children. The idea is based upon the loss of life, the disabilities and suffering, and the injuries to property which the use of fireworks cause.

"In the absence of laws to prevent the sale of fireworks, we must appeal to the intelligence and good judgment of those who are interested in protecting children and others from the dangers which result from the survival of this primitive mode of celebrating a unique and significant holiday."

Do celebrate in some other manner. Don't make the Glorious Fourth a Gorius Fourth.

Editor's Note: Dr. Peters cannot diagnose, nor give personal advice. Your questons, if of general interest, will be answered in the column in turn. Requests for articles must be accompanied by a fully self-addressed, stamped envelope and 2 cents in coin for each article, to cover cost of printing and handling. For the pamphlet on reducing and gaining, 10 cents in coin, with fully self-addressed, stamped envelope must be enclosed. Address Dr. Peters, in care of this paper.

• • •

Tomorrow: Artificial Respiration.

Who's Who and Timely Views

LABOR VICTORY VIEWED AS BRINGING WOLRD PEACE NEARER

BY PETER WITT, Traction Expert and Political Leader

(Peter Witt was born at Cleveland, O., in August 1863, the son of a German revolutionist who immigrated to the United States in 1848. He left school at the age of 13 to learn the iron moulder's trade. After several years he became associated with the late Mayor Tom L. Johnson of Cleveland, was a member of the Cleveland Tax school and later city clerk. In 1912 he was named street railway commissioner by former Mayor Newton D. Baker, introducing several innovations including the one-cent car line and front-entrance, center-exit street car which he designed.—Defeated for mayor of Cleveland in 1916 on the Democratic ticket, he retired as a traction consulting expert. He served as a member of the Cleveland city council two terms. In 1928 he ran for governor of Ohio but failed of nomination.)

The Labor party victory in England and selection of Ramsay MacDonald as premier is the greatest step for world peace since the armistice.

PETER WITT

During the World War in England, when everybody was crazy, MacDonald had his troubles. He was as great a pacifist as Eugene V. Debs. When the Versailles conference was held in 1919, MacDonald was eking out a living writing articles for newspapers, and not a soul from England would speak to him in Paris.

And now this despised pacifist who had the courage to remain one during the war, is prime minister of England, a position greater than the president of the United States. It shows England's way of reflecting in her government a change in sentiment.

What MacDonald did with Nurse Edith Cavell's monument is typical of the man. The Conservative government erected the monument with only this inscription, "Edith Cavell, Brussels, dawn, Oct. 12, 1915." It was an inscription bound to inspire hatred. But when MacDonald came in, in 1924, the first thing he did was to add her last words, "Patriotism is not enough. I must have no bitterness or hatred for anyone."

I don't object to the English having a king. It's harmless mummery and the only way to keep the empire together, by having a symbol. He's a nice fellow, who gets good pay, and God knows he deserves it, for he changes clothes 40 times a day. The Prince of Wales is a good kid, and they tell me he's a good orator.

We talk about democracy, but they have it in England. In Washington, there is now social warfare among women whose only distinction is that they have never soiled their hands in dishwater. But when MacDonald appointed a miner to his cabinet in 1924, the miner's wife had never been in a home better than a miner's hut, yet she was received as an equal in British cabinet circles.

With 615 members, parliament naturally has more dumb-bells than we do, but it also has leaders. When I see the leaders there, I am ashamed of congress. In England a boy at 21 can say he is going to have a political career.

The Rockefeller Institute is financing the establishment, in northern Norway, of an observatory for the study of the aurora borealis.

Kill Dangerous Flies Quicker!

Clean smelling Flit vapor from the handy Flit sprayer, kills flies quicker! It contains more insect-killing ingredients, though harmless to humans and stainless to fabrics. That's why more people use Flit. Money back guarantee. More for your money by the quart.

FLIT

Announcing
Grand Rapids Furniture Co., Inc.
Our buying connections enables us to beat all competition
1218 Ave H. Ed Meyers, Mgr. Phone 708

RIVAL WIVES

by Anne Austin, Author of "The Black Pigeon"

© 1929 by NEA SERVICE INC.

THIS HAS HAPPENED

NAN CARROLL, finding herself in love with her employer, JOHN CURTIS MORGAN, lawyer, decides to resign. Her resignation is postponed ,however, when she learns Morgan is to defend a supposed friend, BERT CRAWFORD.

Morgan Wins Crawford's acquittal. Crawford leaves town at once, followed closely by IRIS, Morgan's wife, who writes Morgan she will never return. Reference to Crawford, whom Morgan does not suspect, is cleverly omitted.

Nan saves Morgan from despair by forcing him into his work. For six months she acts as long distance housekeeper for him, winning the love of little CURTIS, Morgan's son, and bringing comfort to a man who ironically thinks only of another.

Morgan tells her he is divorcing Iris and asks her to marry him. They are prevented from going on their honeymoon by the unexpected arrival of a pleading client. Nan urges Morgan to accept the case.

Their farcical marriage continues for three months. Hysterically, Nan prepares to leave, but Morgan intercepts her, confesses he adores her but has believed she married him out of pity.

The next morning Iris returns, apparently deserted by Crawford. She feigns unconsciousness and illness in an effort to bring Morgan to his knees. Nan, determined to fight, has the doctor remove Iris to a hospital. Morgan accompanies her. At the office that day, Nan remembers a letter proving Iris' perfidy—but no, she can not fight that way! In her room that night she locks the door.

NOW GO ON WITH THE STORY

CHAPTER XXXVIII

It was 6 o'clock when Nan Morgan, in a tempest of unreasoning fury and fear, locked her doors against any attempt her husband might make to bring to her his load of despair and newly revived love for his first wife.

"She shan't haunt this room, too, as she does every other room in this house!"

She was trembling with the fury of her own determination, but her ears betrayed her by straining to catch the faintest sound which would indicate that he was trying to come to her. After many minutes she heard him open his door. Breathlessly she waited, savagely eager to have him turn the knob of her door and find it locked.

She herself was suffering so terribly that it gave her a fierce, perverse pleasure to think of his being hurt, too. Kneeling down before that woman who had never loved him and who had deserted him! Nan clenched her hands as her eyes stared at the door knob. Going to the hospital twice in one day to see her, when she wasn't really sick at all, but just shamming to win his sympathy! He'd always been wax in Iris' hands. Well, let him be hurt now! It would serve him right. She had been hurt enough. God knew! . . . But her straining eyes told Nan that he had not touched the knob of her door.

She heard water running; faint, familiar sounds which told her he was getting out his shaving things. She could see every step of the process as if she were in the bath room beside him. The way he stretched his upper lip in a comical grimace; the brooding gravity in his deep set black eyes, which say nothing funny in the facial contortions a man makes when he shaves himself. The infinite care with which he circled the safety razor about the little brown mole on his right cheek. Oh! Nan caught her breath in agony. It was terrible to love a man so much. Only this morning she had stood close to him as he shaved, so close his elbow joggled her ribs and made her double up in a childish fit of giggling. And now—now . . .

* * *

She waited until she heard him re-enter his own room, then with a great effort, Nan went about her own dressing for dinner. The amber chiffon. He liked it, but why try to please him now? He wouldn't notice what she had on. His eyes would be tuned in upon a vision of Iris, lying in appealing helplessness upon hospital bed, her fragility clothed in an exquisitely colored, subtly scented negligee.

Even as her hair brush gave furious punctuation to her defiance, Nan knew, deep down in her heart, that if John Curtis Morgan wanted her to relinquish him to his first wife, she would do so. He would be the last court of appeal. If he decided against her, there would be no fight left in her.

She did not descend the stairs until she had heard her husband go down, slowly, like an old man. It was their custom to assemble in the drawing room, there to wait for Estelle's summons to the dining room. It took all her courage to cross the threshold, and so strong had been her premonition of what she would find when she did so that she felt no surprise, only an overwhelming despair.

John Curtis Morgan and his son stood before the fireplace, looking absurdly like each other, in spite of the difference in their sizes. Consciously or unconsciously, Curtis had duplicated his father's pose—feet planted wide apart, hands thrust into trousers pockets, shoulders hunched, head lowered, but eyes lowered to Iris Morgan's breath takingly beautiful portrait. How closely kin these two were! Father and son, by virtue of the woman at whose picture they gazed.

Nan was powerless to move toward them. She was an interloper. It would be indecent to intrude upon their tragic brooding. All fight melted out of her for the moment, giving way to nauseating self-hatred. If she had not "wormed her way" into John Curtis Morgan's home, into his grief, into the affections of his son, so that marriage with her had come to seem inevitable, he and the child would have been free to welcome Iris home. What did it matter that they had been better off without her? If they preferred sickness to health, misery to peace, Iris to Nan, why shouldn't they have them? People never thanked you for doing things for their good.

"Oh, excuse me, Mrs. Morgan. I didn't know you was there," Estelle apologized as she almost bumped into the frozen little figure in the doorway. "Dinner is served, ma'am."

The two before the fireplace started, the man guiltily. The 7-year-old boy stared at Nan as if he had never seen her before, a strange hostility in his liquid black eyes. There was a deep flush on his cheeks. Nan's heart contracted sharply with anxiety. Did he have a fever? Why was he staring at her like that? Had Iris already begun to poison the child against her? But why ask? She had known Iris was going to fight her with every weapon she could lay hands on, and of course the child would be the most potent, next to the terrific appeal which she always made to the senses of the man she never loved and had deserted.

* * *

"Hello, dear!" her husband greeted her constrainedly, as he came forward to take her arm. "Sorry I couldn't meet you for lunch."

"How did the trial progress? Any jurors chosen?" Nan asked, with apparently cheerful casualness.

"We went to the hospital to see my mother," Curtis cut in his voice sounding oddly mature and childishly belligerent. "She—"

"Nan asked me a question, son," the father reproved him sternly, but laid a hand on the boy's shoulder. "Haven't you seen the afternoon paper, Nan? The trial is adjourned until January 9."

No need now to pretend interest. Nan cried: "Adjourned? Why? What happened? You don't mean Brainerd wasn't ready? Or do you suppose he'd got wind of what we're going to spring?"

Morgan was obviously grateful for her interest and for a chance to think and talk of something else besides the amazing return of his divorced wife. He drew out a chair for Nan with his usual meticulous politeness, as he answered:

"Oh, no, nothing like that. We were impaneling the jury, had agreed on four men, when about 3 o'clock this afternoon Brainerd got word that his star witness, the butler, Edgars, had been stricken with acute appendicitis and rushed to the hospital for an emergency operation. He's in pretty bad shape, I understand. Naturally the trial couldn't proceed without him, and Judge Bunce granted an adjournment until the old man is in a condition to be brought to the court room—if he survives."

"Good heavens!" Nan said slowly. "It will be more of a blow for us if the poor old man dies than for the prosecution."

"True," Morgan agreed. "But still we have the goods on Nina Blackhull, even without the butler's testimony as to her relations with the chaffeur, Bassett. But naturally what he was willing to tell us on cross examination would have been mighty important. Brainerd, of course, can use Edgars' testimony before the grand jury, as to Blackhull's quarrel with David, the boy's leaving in his car at 2 o'clock in the morning, and the finding of the body. I hope we'll have our chance at him, though."

"Where is he—which hospital?" Nan demanded, as she made a pretense of eating her soup.

"He's at St. Luke's, too, where Mother is," Curtis answered the question. "Father went to talk to the doctor about him while I stayed with Mother." Again that curious, direct glance of hostility from the black eyes which had been so full of love as late as this morning.

"Yes," Morgan agreed, flushing and lowering his eyes. "They were operating then. No one could say how it would turn out, but a few minutes ago I telephoned the hospital and the poor old man has come out of the ether all right. If there are no serious complications he'll pull through, Dr. Matthews says."

* * *

"I'm glad," Nan said in a low voice. There seemed to be nothing else to add, nothing whatever to talk about.

For Iris was as much a member of that constrained group as if she sat on the vacant fourth side of the table. Nan felt that the insolent blue green eyes were mocking them all.

"Don't want any spinach and carrots and peas," Curtis said suddenly, violently thrusting aside the vegetable dish from which Estelle was about to serve him.

Morgan snapped out of a period of brooding abstraction to frown upon his son. "Eat what's put before you, Curtis," he commanded sternly.

"I won't!" Curtis shouted, the feverish flush deepening alarmingly on the face which had once been so thin and anemic and now was plump with health. "Mother says I don't have to eat things I don't like! 'Sides, she give me all the chocolates I wanted out of that big box you took her. I aren't hungry!"

Morgan seemed glad of the chance to show furious anger. The two who were so alike and yet so different glared at each other. "Then leave the table!" the father ordered savagely. "And go straight to bed. You know you're not permitted to eat between meals and that—"

The child's howl of rage cut across his father's furious rebuke.

Involuntarily, Nan reached out a hand and laid it soothingly upon Curtis' clenched fist. "Please, John! Let me . . . Curtis, darling, you don't want to lose your gold star for a perfect health chart, do you? If you aren't hungry, you can skip rei-

(Turn to Page 10, Column 1, Please)

THESE POPULAR COMICS APPEAR EVERY DAY IN THE LUBBOCK DAILY JOURNAL

SALESMAN SAM — But It's Not Serious — By Small

MOM'N POP — Reward to the Guilty — By Cowan

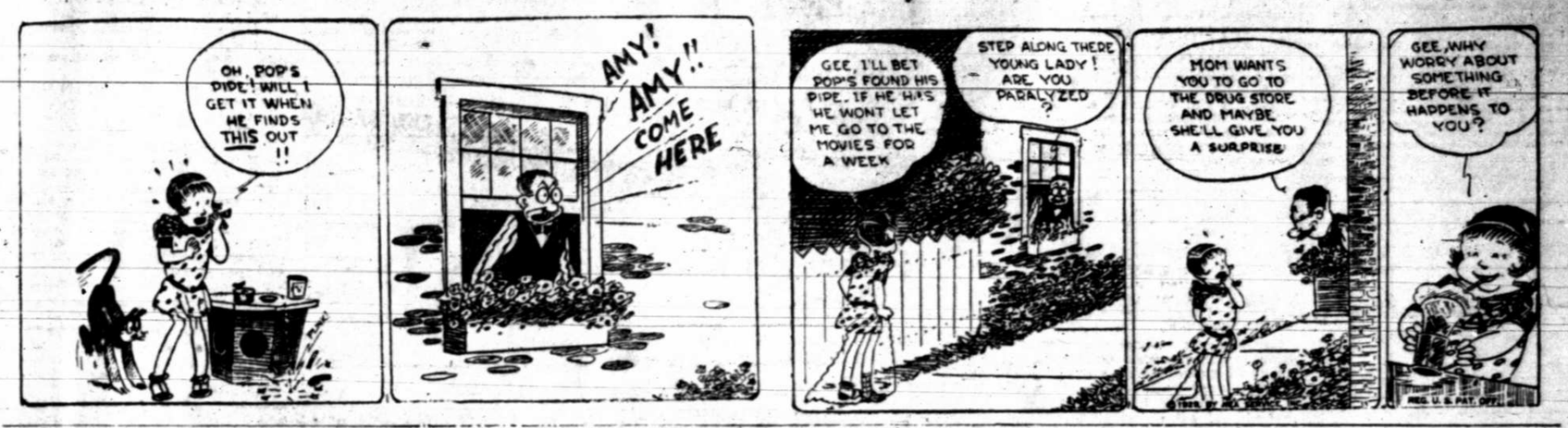

FRECKLES AND HIS FRIENDS — After Bears! — By Blosser

BOOTS AND HER BUDDIES — It's the Bunk — By Martin

WASH TUBBS — Home Sick — By Crane

SEE:

"The Torch-Bearers"

FINAL LUBBOCK LITTLE THEATRE PLAY OF SEASON

High School Auditorium 8 p. m., July 2.

This Space Donated by the Lubbock Oil and Gas Company

Drive Your Own Car On Your Vacation ---- Look A[illegible]he Used Cars Here

Rates, Rules and Requirements of Classified Advertising Of The

Lubbock Daily Journal (Afternoon)
Lubbock Morning Avalanche (Morning)
Sunday Avalanche-Journal (Sunday Morning)

All classified advertising will appear in both the Morning and Afternoon papers—both papers counting one insertion. All classified advertising appeared in the Lubbock Morning Avalanche first and the Daily Journal of the same date, no classified originating in the afternoon paper.

Classified for Sunday's issue will appear in the Avalanche-Journal counting one insertion, as this paper is sent to all subscribers of both the afternoon and morning papers.

AVALANCHE-JOURNAL Combined Rates:

Minimum, each insertion — 30c
One insertion, per word — 3c
Two insertions, per word — 2c
Three insertions, per word — 2c
Six insertions, per word — 12c
Thirty insertions, per word — 40c

These rates are for consecutive insertions only. Additional consecutive insertions over 30 times, of 1½c per word each day.

PHONE 13 or 14

Our experienced ad taker will receive your ad and help you to word it, then our collector will call the following day. These accounts are "accommodation accounts" for our patrons and for one day only.

No advertisements accepted on an "until forbid" order. A specified number of insertions must be given.

Notice to discontinue an advertisement must be given in writing, otherwise we will not be responsible.

We reserve the right to place all advertisements under the proper classification and reject unclean or objectionable copy.

Obituaries and cards of thanks at regular classified advertising rate.

The publishers are not responsible for copy omissions, typographical errors, or any unintentional error that may occur further than to correct in next issue after it is brought to their attention. All advertising orders are accepted on this basis only.

Classified advertising accepted until 7 p. m. each day and 9 p. m. Saturday. For classified display advertising information

PHONE 13 or 14

ANNOUNCEMENT

ANNOUNCES

Spend your vacation in the White Mountains of New Mexico. The playground of the southwest. For furnished cabins write to Singing Pines Camp, Ruidoso, N. M.

We Call For And Deliver
SERVICE CLEANERS
910 13th St. Phone 2018
Ladies Work a Speciality
Joe Seale W. N. Gore

DON'T FALL OUT WITH YOUR MOTOR
Give it a chance
Phil-Up with Phillips's "66"
T. E. MAY, AGENT
Wholesale Oil and Gas
Phone 1190 or 999

COVA HOTEL
Remodeled and refinished. We invite the public to stop with us. Rates: Rooms and bath, $1 per day; $4 and $5 per week. Modern cafe in connection. Try our 40c fried chicken dinner.
OPEN DAY AND NIGHT

McLARTY-CROUCH LBR. CO

The opening of their new lumber yard, 2309 Ave H. Quality building materials. Estimates and building information gladly furnished. See us in regard to your next building.

Phone 2009

L. H. McLarty, Mgr.
P. M. Crouch, Asst. Mgr.

Special price on outside painting. Best workmanship guaranteed. C. N. Brown. Phone 626

NOTICES

An Monday, July 1, we will be located in our new ground floor office at 1214 1-2 Texas Avenue in part of the old Myric building.
We are well prepared to give your listings prompt attention and will be glad to help you make a quick sale.

PAUL BARRIER
Insurance Real Estate
1214 1-2 Texas Ave. Phone 2011

As usual we are serving a fried chicken dinner with desert and drinks for 50c. Blue Bonnet Cafe, 907 Broadway. L. Shropshire.

ANNOUNCING THE REMOVAL OF THE L. L. PRICE GARAGE
From 620 Avenue H to
1010 Avenue J. Phone 262
We will continue to render the same satisfactory service as rendered in the past, and invite you to come in and see us.

EARN AND LEARN

In night school opening Monday night at 7 o'clock at Draughon's Business College. All courses taught. Special monthly rates. Phone 335 for particulars.

Finger waving 50c. 1709 Avenue N. Phone 819-J.

What have you to trade. Get busy. See Mr. [illegible] Blue Bonnet Cafe. [illegible] from bringing a copy in [illegible] land is to provoke again the [illegible] famous remark—"If the law [illegible] whole thing [illegible]

1. LOST AND FOUND

LOST—Span mules. One black, one sorrel. Both horse mules. One branded "SS" on hip. Fay Gilliam, Route 3.

STRAYED—7 year old sorrel mare, branded "H K" on left shoulder. Will pay reward. Box 762. Phone 1799-J.

LOST—Pair shell rim nose glasses white gold chain and button. 1309 Avenue M. Mrs. G. F. J. Stephens.

2. MALE HELP WANTED

Cook house help. Men or women, to work ball game, and sell snow cones. July Fourth. Call or write B. Cantwell, care Chamber of Commerce, Ralls, Texas.

WANTED—Person well acquainted to get a few congenial folks together and take out charter with Order of Otters, South Bend, Indiana.

If you want to make $15.00 profit a day and get a Ford Tudor sedan free of cost, send me your name immediately. No experience necessary. Particulars free. Albert Mills, 4138 Monmouth, Cincinnati, Ohio.

Man to cover 100 store route this county, deliver and collect. National product. Write for sample, you will like it. Factory, Box 173, Florin, Pa.

3. FEMALE HELP WANTED

WANTED—Reliable cook and housekeeper. Apply Sunday at 2324 13th.

Plain machine sewing, steady, legitimate work, whole or part time, weekly pay. No selling. Write today. Tempo Dress Corp. 151 West 25th. New York.

Housekeeper without impediments wanted to stay on farm. Apply, Lubbock. Box 524.

4 SALESMEN WANTED

INSURANCE SALESMEN WANTED

The American National Insurance Company of Galveston, has an opening for an experienced accident and health salesman. Fifty six counties to operate in, and a lead service that will get all the prospects you want, over one hundred leads ready now.

Apply Monday and Tuesday. N. A. Miles, general agent, 220 Ellis Bldg.

SHOE SALESMAN
Wanted by manufacturer of men's dress shoes which retail at five and six dollars. Straight commission. Hill Bros., Co., Hudson, Mass.

Big Ohio corporation seeks manager for unoccupied territory. Liberal commission. Earnings start immediately. Good for $5,000 yearly. We furnish stock, deliver and collect. Previous experience unnecessary. Fyr-Fyter building, Dayton, Ohio.

Magic gas equals gas at 3c gallon. Guaranteed product. No fake. Unusual high commission. Agents address on boxes, circulars, letterheads. Free particulars proof. Dept. 7, Magic Gas building, Alexandria, Ont., Canada.

5. SITUATIONS WANTED

WANTED—Carpenter work, painting and paper hanging. Phone 1935-W.

Colored man wants housecleaning. Phone 391-J.

Neat, clean industrious girl, thoroughly familiar with house work needs place to earn room and board. Call Draughon's College, 335.

Young man attending Draughon's College, must have place to earn room and board. Will do "anything". Call 335.

Situation wanted. Housekeeper with child eight. Good cook. Box F-36 Avalanche-Journal.

Nursing wanted. Confinement cases specialty. Mrs. Val Morris, Abernathy, Rt. 1.

WANTED—Stenographic position. Experienced. Phone 961-J.

Young salesman with car wants position; references. Phone 1408-R. 2009 23rd.

6. HOUSES FOR RENT

FOR RENT—Five room brick. All modern conveniences. This is a new place. One block south of 19th street. Call C. C. Lindsey at 1711 or 1238-J.

FOR RENT—Three 14x14 foot rooms, stucco [illegible] at 420 Ave M. Inquire Hodges Brothers. Phone 644

New brick, modern, at 18th and Ave J. Adults. Also suburban store, counter and shelves. Phone 791-J, or see me 1508 23rd street.

FOR RENT—Five room house. One half duplex. Phone 1016-W. Harry Miller.

FOR RENT—5 room modern house. Inquire 1715 Ave N. or Phone 819-W

FOR RENT—6 room brick veneer. Corner 23rd and Englewood Drive. See owner 2001 22nd street.

FURNISHED HOUSE—6 rooms. Two room apartment may be rented out. $30. 1615 15th street.

Half of new brick duplex. Partly furnished. To couple, references required. Call at 1410 Ave K. for information.

Small dormatory, well located for Tech. For lease. If you are not interested, please do not call. If interested call. L. H. Holt, Phone 1974 or 392.

New four room brick duplex, hot and cold water. 1922 6th St.

Three unfurnished rooms; ha[illegible] gas, lights and water. 803 Avenue Q.

6. HOUSES FOR RENT

WATCH OUR RENTAL LISTS!

Three especially desirable furnished apartments, cool, comfortable, attractive and well located. Phone for an appointment.
Five room brick in Ellwood. Just been reconditioned. A nice little home at $35 per month.
Lovely English cottage in Ellwood, 6 rooms, $55.00.
Six room brick, close in. Rents for $40.00 per month.

YOU MUST SEE THIS

A new 6 room home, of brick veneer construction, modern, distinctive and different. A home you could be proud to call your own. Located three blocks south of Dupre school, on a lot 60 by 140 feet. Fronting north on a block noted for its pretty homes. Terms can be arranged. The price is reasonable.

McFARLAND REATY COMPANY, Inc.
Office Phone 58; Res. Phone 746-J
402 Ellis Building

Five room modern house. Close in. 1512 14th. Rent $30.00. Phone 441.

FOR RENT—One 4 room house. 1957 Texas Avenue. Phone 417.

FOR RENT—Modern five room house. Phone 497-W.

Two room house for rent. Phone 159-J.

Four room house. 1917 8th Street. Lon A. Mullican. Phone 688.

FOR RENT—July 5, six room new brick $32.50 per month. Henson, Coya Hotel.

Modern five room house. Furnished Apply 1617 18th Street.

Small, modern house, newly refinished, close in. Inquire 1627 Broadway. Phone 1610-W.

FOR RENT—New five room brick veneer, $35.00. Paul Barrier.

Four room brick duplex. Modern. Apply 1614 17th Street.

8. UNFURNISHED HOUSEKEEPING ROOMS

2 unfurnished housekeeping rooms Private entrance with garage. 1622 19th street.

FOR RENT—2 unfurnished rooms to couple without children. 1613 10th Street. Phone 745.

FOR RENT—Two unfurnished rooms, for light housekeeping. With garage or furnished bedroom and garage. Meals if desired. Adults only. 2215 9th Street.

FOR RENT—Two unfurnished rooms. Front and back entrance. Bills paid. 1920 Avenue J.

Two unfurnished rooms for rent. Close in. 1607 Texas Avenue.

10. FURNISHED HOUSEKEEPING ROOMS

FOR RENT—Two furnished rooms for light housekeeping. Close in. 1409 9th Street.

Furnished housekeeping rooms. Three blocks west Denver. 1216 18th Street.

FOR RENT—Two furnished light housekeeping rooms. Close in. 1012 17th Street.

11. UNFURNISHED APARTMENTS FOR RENT

UNFURNISHED apartment for adults, hot water, basement, garage. 1614 Ave K.

FOR RENT—Modern unfurnished duplex apartment. Close in. 1115 14th street.

Half duplex, built-in features. Private bath and garage. 1902 15th St.

FOR RENT—Modern 3 room duplex. Close in. Phone 270-J.

FOR RENT—Unfurnished apartment, four rooms and bath. Call at 913 1-2 Broadway.

Three room duplex apartment; shades, hot and cold water, double garage, private bath. Phone 968-W. Mrs. K. Carter.

FOR RENT—One-half duplex, 2210 13th Street. $35.00 per month. A. P. Holt, Peoples Ice Co.

12. FURNISHED APTS. FOR RENT

Completely furnished, 3 room efficiency, electric Kelvinator, all bills paid. 614 Ave N.

Two room furnished apartment. Modern. Reasonable. 612 15th street.

FURNISHED DUPLEX

Four rooms and bath, nicely furnished, Frigidaire, etc. Excellent location. No children. 2210 17th Street. Or see Clark at Avalanche-Journal.

FOR RENT—Two room apartment. Comfortably furnished. Modern. Close in. Also two room cottage, close in. Adults only 1516 Ave G. Phone 1176-J.

Furnished apartment for rent. 2307 7th street.

Apartments for rent. 1708 Broadway. 300-J or 365.

Four room furnished apartment. Modern. Phone 1461.

FURNISHED APARTMENT, considering location, surroundings, privacy, and price, it can't be equaled. Phone 98.

"Tell the Man Who Wants One"

You with Used Cars to sell are interested in telling your story to the people who want them. The prospective buyers of Used Cars search the Avalanch-Journal Want Ad columns, knowing that it is the way to satisfy the problem of finding just what they want. LIST YOUR USED CARS FOR SALE—TODAY.

"IT'S RESULTS THAT COUNT"

PHONE 13 or 14

And one of our representatives will call on you.

12. FURNISHED APTS. FOR RENT

For couple, furnished three rooms, bath. Private. Call at 1901 17th street. Phone 1411-J.

Furnished apartment. Private entrance. Phone 1402-W. 1630 10th St.

Two rooms for couple. Private front and rear entrances. Garage. Bills paid. 2105 13th street.

Two furnished rooms for rent. Gas, water, lights furnished. 1707 Broadway.

FOR RENT—Two room house and two room furnished apartment. All bills paid. $20 and $25. 1918 Ave P Phone 669-W.

Two room furnished apartment. Bills paid. Phone 1235-W. 2207 10th street.

Three room, first floor. $25. Two room upstairs, furnished or unfurnished. Sinks in kitchen. 1620, 15th street.

Garage apartment. Bedroom, bath, and kitchen. Cool, comfortable, and private. 2219 15th street.

FOR RENT—Furnished apartment. Also bedrooms. 1416 Ave L.

FOR RENT—Two furnished apartments. Conveniently located. Apply 1814 18th or Phone 844-W.

Furnished apartments. Close in, with gas. Reasonable rates. 1401 Ave G.

Nicely furnished apartment or bedroom. Connecting bath. Private entrance. Garage. Bills paid. 2113 9th street.

Three rooms and bath. Modern. Furnished. 1404 Ave K. R. H. Wilson.

New two room furnished apartment. Lights, water and gas. Bills paid. 2305 8th street.

Three room furnished apartment. Private bath. 1007 Ave S. Phone 1419-W.

Furnished apartment. Gas. Close in. Adults only. 1415 Avenue L.

Nicely furnished 3 room apartment. Close in. 1409 Ave N.

Three room furnished apartment. East side. Close in. Reasonable. 1411 9th street.

Two room furnished apartment in brick home. Modern. 1915 9th street.

FOR RENT—To couple. Nicely furnished apartment. Also bedroom. Apply 1212 10th street. Phone 477.

FOR RENT—Furnished apartment. Four rooms and bath. Price $36.00. Call at 913 1-2 Broadway.

FOR RENT—Nice, cool apartment, 704 Avenue L. Phone 1355-W.

Two furnished rooms to rent, adults. 2007 Main.

Nice 3 room southeast downstairs apartment, nicely furnished. Call at 1816 13th. Phone 1893.

Nicely furnished two room apartment with garage. 1801 18th Street.

FURNISHED APARTMENT that's different. If you care for a yard with grass and flowers. Close in on the best street in town. An apartment with either one, two or three bedrooms, at a price less than it would cost you to own it. See it today at 1514 Broadway. Adults only.

FOR RENT to couple, strictly modern furnished apartment; electric refrigeration, garage. 708 Avenue R. L. E. Hunt at C. E. Stone Co.

One large room with kitchenette, $17.50 per month. 1818 Texas Avenue. Phone 1464-W.

FOR RENT—Furnished apartment. Two rooms with garage. Bills paid. $22.50. 1924 20th Street.

Nice furnished apartment. Close in. Apply 1211 16th Street.

Lovely apartment; built in cabinet Breakfast nook, new gas range. Private entrance, garage. Adults only. Reasonable. 1912 17th Street. Phone 173-J.

Furnished 4 room apartment, $32.50, also 2 room furnished apartment, $25.00. All bills paid. 1615 15th St.

Attractive apartment, couple only; completely furnished; bills paid. 1207 19th St. Call 1307-W Sunday.

Attractive furnished 2 room apartment with garage, and utilities furnished. 1912 Avenue Q. Phone 1296-M.

13. BEDROOMS FOR RENT

FOR RENT — Bedrooms or single room apartment in close in modern fireproof building. Furnished or unfurnished.

WILSON ABSTRACT CO.
904 Wilson Bldg. Phone 133
P. S.: Remember we will appreciate your abstract work and conveyancing and we write title insurance.

Cool southeast front bedroom. Private entrance; adjoining bath. Garage. Gentlemen only. 1812 Avenue J.

Cool southeast bedroom. Adjoining bath. $18. One person. 1419 Ave Q. Phone 1179-J.

Large front bedroom, adjoining bath, Garage if desired. 1701 Broadway. Phone 1575-W.

Bedrooms for men $2.50 per week. Also light, housekeeping rooms. All bills paid. 1632 Broadway. Phone 2035-W.

Nicely furnished southeast bedroom. Brick home. Private entrance. Garage. Pavement. 2214 16th street. Phone 1517-W.

Cool south bedroom. Nicely furnished. Hot water. One block business district. 1310 Ave M. Phone 1511.

FOR RENT—Furnished bedroom. Near college. Call at 2114 14th St.

FOR RENT—Nicely furnished south bedroom, nice bath, hot water, garage. Phone 518. 1418 Broadway.

FOR RENT—One large furnished room. Adults only. 802 Ave. N.

FOR RENT—Bedroom, convenient location. Reasonable. 2017 14th St.

SOUTHEAST bedroom or apt. convenient to bath. 1810 Main St.

LARGE bedroom, hot and cold water in rooms. Gentlemen or couple. Phone 191-W.

LARGE southeast corner bedroom, private intrance. Adjoining bath. Gentlemen preferred. 1408 Ave. M.

FOR RENT—Furnished rooms, to couple. Modern conveniences. 1922 Ave. M.

DESIRABLE down-stairs bedroom, private entrance. 1514 Ave. K.

NICELY furnished bedroom for girls. Close to Tech. Phone 914-J.

SOUTHEAST bedroom adjoining bath, modern conveniences, garage. Reasonable. 2101 9th St.

14. BOARD AND ROOM

Room and board; clean rooms; home cooked meals. Phone 979-J.

We have room for a few more roomers and boarders. Phone 1106 Barton House.

Room and board. Meals served family style. 803 Ave J.

Room and board in private home. All adults in home. Home cooked meals. 2120 16th street.

ROOM and board with garage. 2111 15th St.

ROOM and board for man. $27.50. Call at 1909 Ave. O. Phone 1857-W.

15. OFFICE SPACE

FOR SALE or will consider good trade, paying cash business, clear of debt. Will pay $200 and not take much of owner's time. Answer stating what you have. Box A. B. care Avalanche-Journal.

17. WANTED TO BUY

SELL US YOUR SECOND-HAND FURNITURE
CLARK'S GROCERY & FURNITURE CO.
Phone 1962 715 Broadway

SELL US YOUR SECOND-HAND FURNITURE. WE DO REPAIRING OF ALL KINDS.
SPIKES BROS.
PHONE 860 1212 AVE. H.

18. BUSINESS OPPORTUNITIES

FOR SALE OR TRADE—Good business in best location in city. 803 1-2 Broadway.

Unused equipment can be turned [illegible] money—Advertise it for sale. Phone 13 or 14 for an ad-taker.

20 FOR SAL[illegible]ADE

FOR SALE OR [illegible] If you want to trade fo[illegible] home, call owner at 97-J.

WANT TO TRADE [illegible] in 1926 model Oldsmobile [illegible] good condition, for second [illegible] ord coupe or sedan. See A. C[illegible] at Avalanche-Journal or at [illegible]ence, 2215 15th street.

FOR SALE OR [illegible]RADE
A choice, well impro[illegible] 85 acre suburban farm home [illegible]ear of debt and adjoining [illegible] Trade for 160 or 320 acre [illegible]m, or good city property. Money [illegible]lks. Phones 31 and 207.
FRED SPIK[illegible]

FOR SALE OR TRADE—1928 Nash special coach, and 1928 [illegible] touring. Sport Model. A-[illegible] dition. Phone 2052-W or see o[illegible] 2620 22nd street.

FOR TRADE
5 room attractive brick veneer on corner almost new to trade for clear land, acreage, or lots.
5 room frame home close in on pavement to trade in on larger, finer home further out.
5 acres and small house well located to trade for old frame home close in.
We have nice new brick homes for rent.

PAUL BARRIER
Insurance—Real Estate
Room 301 Ellis Bldg Phone 2011

FOR SALE or trade, four-room house; two room house; residence lots; business lots; farms, any size; houses for rent. Lon A. Mullican, owner, Phone 688.

WILL TRADE car for sheep, truck tractor or lot. Lon A. Mullican. Phone 688.

FOR TRADE

FOR EXCHANGE

320 acre farm, 25 miles south Lamesa, 250 acres in cultivation. Small house. Want eight or 10-room house in Lubbock.

730 acres in Floyd county, south Lockney, 600 acres in cultivation. Fair improvements. Will trade for business property in Lubbock.

SEE W. E. STIMSON
Cotton Exchange Bldg.
Phone 862

WANT TO TRADE
Lot for car or car for what have you. Lon A. Mullican. Phone 688.

22. FOR SALE MISCELLANEOUS

"YOU MAY NOT BE INHABITED BUT IF YOUR FLOWERS AND VEGETABLES ARE USE SHEP'S PLANT SPRAY HAY DAVIDSON SELLS IT 610 BROADWAY

Will sell cheap, or trade good hay baler, rake, and mower. Plem T. Gillespie, Ralls, Texas.

FOR SALE—Baby bed and mattress. High chair, one 9x12 rug. Phone 1680-W. 2211 14th.

FOR SALE
—windmill and pump, overhead water tank, sheds, etc. See Geo. E. Benson at Lubbock Auto Co. Phone 354.

THERE ARE NO FLIES ON HAY DAVIDSON
I USE WEEVIL-GO
BUY A GALLON
P. S.—NOT TO DRINK

BARGAIN IN SEWING MACHINES

Re-possessed Singer Sewing Machines. Practically new. You can get these machines by paying the balance due on them, on easy payment plan.

SINGER SEWING MACHINE CO.
Phone 651

Avalanche-Journal Want Ads work carelessly and efficiently. Put one to work for you—bringing results at low cost. Phone 13 or 14 and ask

23a. BUILDERS MATERIAL

PANHANDLE LUMBER CO.
Courtesy — Quality — Service
"We will appreciate an opportunity to serve you."
518 Texas Ave. Phone 116

ROOFING AND SHEET METAL WORK
LYDICK ROOFING CO.
Phone 983 5th St. & Ave. N

24. FURNITURE FOR SALE

We pay cash or trade for second hand furniture in small or large amounts. Call us. Phone 1320
PLAINS FURNITURE CO.
907-909 13th street

LARGEST STOCK OF USED FURNITURE IN LUBBOCK TO SELECT FROM
LUBBOCK FURNITURE CO.
NEW AND SECOND HAND
1301 Ave. H. Phone 833

26. HOUSES FOR SALE

WHO WANTS

A home at a bargain. I have a six room brick veneer with double brick veneer garage. Located corner 27th and Ave T. Look at it, and then see.

NORTON
The Loan Man
Phone 202 411 Myrick Bldg.

FOR SALE—Three good homes, worth the money and on easy terms. Call owner 97-J.

A BARGAIN FOR CASH
5 room frame house. Forty foot shed, garage, windmill tower tank, piping and 200 foot red palings. Must be moved. Phone 781-W or 87.

FOR SALE—Several good homes, well built, attractive and substancial, well financed and can be bought on easy terms. The price is attractive for a short time. Call owner 116.

FOR SALE—Apartment house, 1400 block, 13th street. Phone 347.

PRICED TO SELL
Five room brick house. This is a new house. All modern conveniences. One block south of 19th street. You must see this place to appreciate its value.
PHONE 1171 AFTER 10 A. M.

FOR SALE OR TRADE—5 room brick veneer. New. Attractively priced. Call McChesney, 116.

FOR SALE—Five-room frame on 62 1-2 foot lot. Trees, windmill, 1627 17th St.

TRANSFERRED FROM LUBBOCK Will sacrifice new six-room modern home, also vacant corner lot with garage and servant quarters. Take some trade. Must sell at once.
E. W. COPLEY
Phone 326 Residence 2906 21st St.

BOARDING house, close in, cash bargain. Might trade. 612 Main St.

27. REAL ESTATE

FOR SALE—160 acres, joining Morton townsite. Will take small home in Lubbock as first payment. Box J. O. L. care Avalanche-Journal.

SEE THESE
$12,000 brick home will trade equity for clear property. 160 acre improved farm, trade equity for what have you. Two close in lots will subordinate one half, priced right. Houses to rent, price $35 to $55. Phone 853.
SAMMONS & WILLEFORD

WHEAT AND STOCK FARM
320 acres, 14 miles north of Plainview, 2 miles of Kress. Every foot good land. No lake. 6 room house. Clear of debt. Trade for Lubbock residence, or farm near Lubbock.
J. B. McCAULEY
2103 9th street.
Phone 919-R at night.

RENT THAT spare room. Sell extra furniture. An Avalanche-Journal Want Ad will find a buyer for you. Call an ad taker. Phone 13 or 14.

Two papers—one price.
Someone may want exactly what you wish to dispose of. List it in the Want-Ads, for results.
People looking for boarding places always read the Classified page for vacancies. Phone 13 or 14 for an ad-taker.

Five room house, 2614 23rd street, trade for automobile or Ford. Buy your home site 25th street, block 68. $375. Five acres southwest part of town. $400 per acre. Easy terms. Real home, Webb Addition, $5200 terms. Phone 2041 or 1016-W or drive to 2208 19th street.

Small home with bath, in 1900 block on H. A neat little home. A bargain and good terms.

Buy your home now before the summer rush. We have some of the best homes in town, which we can sell at actual cost of building plus the lot.

All the ranch land you need, in Texas or New Mexico, the price is right.

SOUTH PLAINS REALTY COMPANY
213 Ellis Bldg. Phone 2012

I will sell lots, 1 to 10, block 38, old town, for $10,000. Terms. $4,000 cash, balance on 3 years time, 8 per cent interest. Four houses. George L. Beatty.

27. REAL ESTATE

Lots in Ellwood addition, sewer, water and gas, $275. Business lot, one block of Hilton Hotel, $5,000. Improved 320 acres, 1 1-2 miles of town, $37.50. Attractive terms on both lots and land.
W. B. POWELL
319 Ellis Bldg.
Phones—Office 2032, Residence 7[illegible]

BARGAIN LOTS

6 lots on 28th street in fast growing part of the city. Priced to sell quick at $250 on easy terms.
6 lots on 27th street facing new city park to sell quick at $350 on easy terms.
One lot on 20th street, paving paid at $880.
One lot on 19th street in University Place 75x225. $1250. Easy terms.
One lot on Main street, paving paid $1,000.
One lot on 19th street in good business section. $1250. Paving paid.
One lot on 15th street in 2000 block $850.

O. E. BRASHEAR.
1215 Texas Ave. Phone 1431
Real Estate—Insurance

FIVE ACRE BLOCKS
We have some very attractive five acre blocks just west and south of Ellwood addition.
The price and terms are in reach of all. Call us for an appointment.
MEREDITH & MARTIN
1215 Texas Ave. Phone 98

LAND BARGAINS
One of the best farms in Lubbock county to trade for city property.
Improved section, 3 miles of Lubbock, $31.50 per acre.
Well improved half section, 250 acres in cultivation, $37.50 per acre.
MERIDITH & MERIDITH
Next door to Avalanche-Journal
Phone 1423

House & Lott

7 room, frame dwelling, paved street, close in, lot 90x125, dandy buy at $6,500. Some terms.
5 room brick, corner lot, 50x150 Ellwood, a real bargain $3550.
5 room brick, garage, modern Ellwood Place, terms, only $3650.
5 room brick, 18th street, near Tech, terms, snap at $4,000.
100x150, corner, 2 lots, Ellwood Place, $500.
50 feet on 17th near Ave S, $750.
50x140, on 28th, sewer, water, snap $275.
5 room frame dwelling, 14th street near Ave O, on easy terms, $3500
Phone 236, ask A. H. Martin or
CHAS. F. O'NEALL, Realtor

LOT BARGAIN
Facing 25th and 26th, between College and X, 20 choice lots, suitable for home sites or speculation, at a low price, with 10 per cent down and balance in 24 monthly payments if desired. Our sign on the lots. Look at them and see F. W. Denlap at
READ INVESTMENT COMPANY
Exclusive Agents

WANT CASH BID
80 acres, well improved, joining town of Tahoka, 28 miles south of Lubbock. Suitable for acreage. Death of parents causing heirs to sell.
LEWELLING & LEWELLING
209 Citizens National Bank Bldg
Phone 2016 or 107-W.

FOR SALE OR TRADE
9 room house close in to trade for smaller house.
We have cash buyer for restaurant and small business.
If you have a house to rent, list it with us. We can get you quicker action.
ALLEN & HOOKER
412 Ellis Bldg. Phone 1711

FOR TRADE
13-room brick veneer rooming house, on corner lot; residence considered as part pay, or will exchange for Abilene property.
FOR SALE
6-room brick veneer, situated on a well located corner lot 50x167 feet, paved street, priced right for quick sale.
L. D. CASEY
Real Estate, Insurance, Loans
Myrick Bldg.
Phones 263 and 1569-W.

THE VACANT LOT MARKET
Seems to be looking up, and lots all over town are worth a little more money than they were 60 or 90 days ago. But our client still advises us to sell those two we have listed for him on 26th, just west of Ave U, at $325 each, cash. These lots are well worth $450, and they sold for $400 two years ago, so this price makes what is the very best small opportunity in Lubbock to buy open lots low down and either to build on or to hold for the advance.
JNO. L. RATLIFF CO.
No. 1 Brown Building.

27. REAL ESTATE

12 lots, clear of debt, trade for home close in, or part for automobile or Ford. L. H. Holt, Phone 1874

Corner lot on College and Seventh streets. To trade for good car and a little cash. H. E. Logan, 1306 Ave O.

WANTED TO TRADE—Equity in five room home in Lubbock for good car, must be clear. Call at 2408, 19th street, or Phone 280.

320 ACRES for sale, well finished five-room house, good well, concrete tank, grove, orchard, 1-2 mile three-teacher school. One mile P. O., stores, daily mail.
Teams, tools, 115 acres. Nice growing crop. All for $26.00 per acre, one-half of mineral rights goes with place. 25 miles nothwest of Morton, Texas, four miles north Emzy, N. M. J. S. Blair, Causey, N. M.

FOR SALE

No. 1. If you want a real constructed home in a real location and at a real bargain see this seven-room new brick veneer. Price $7,000. Only $1,000 cash. Balance easy.
No. 2. This is one of the best buys in Lubbock. Six-room brick veneer. Price $4,000. Good terms.
No. 3. This is a good six-room brick veneer on 14th St. Price $5,250.00. See this one if you want a good home close to all schools. Worth the money.
No. 4. Is a big two-story brick and tile close in. 80-foot east front. Owners live in Dallas and want to sell, this will be business property. See this.
No. 5. I have lots on any street in Lubbock and located where you want one. So see me if you want a choice building site.
No. 6. For investments in residence lots, there is none in Lubbock that is safer and surer to make good for the purchaser than the lots I am offering in the Friend addition. Good price and good terms, gas, water, sewer, lights, phones etc. Buy one or more for your future home or for an investment.
SEE
T. W. SAWYER
Phone 205

TO THE SOUTH PLAINS FARMER

Going to buy a home this year? You are especially invited to attend Cochrane county's two big celebrations—at Bledsoe July 12 and 13, at Morton July 14. Big feeds, dinner on the ground, barbecue, rodeo, singing convention. Come, bring the family and while out there drive by the celebrated C. C. Slaughter ranch headquarters and let us show you the best large body of land being colonized this year—best in location, best in terms, best in quality of land, just put on the market, not picked over.

A RARE OPPORTUNITY TO ACQUIRE A HOME ON TERMS YOU CAN AFFORD
GUION GREGG
Sales Manager
Office First Nat'l. Bank Bldg.
Lubbock, Texas

FOR SALE

No. 1. Is the most beautiful six-room brick veneer in Lubbock, has every modern convience, beautiful light fixtures, weather strips, select oak floors, every thing the very best money can buy. This is one of the very highest class homes in town, and brand new. You must see this to appreciate it. Wonderful location, 2008 17th St. Open today.
Price $6,500, could use light coupe.
No. 2. Is dandy six-room brick on 17th St., brick garage and servants house, 2100 block (new), price $5,500, small cash payment, bal. to suit.
No. 3. Is dandy five-room house (brick veneer), on 18th St., 2200 block. Price $4,100, cost $4,500. Must sell.
No. 4. Is dandy five-room house on 26th St. Brick veneer, new and a real buy, $3,300, $250 cash, bal. payable much less than rent.
No. 5. We have any kind of city property. It is our business to find the very best buys in town, we can show you more good buys in 30 minutes than you can find in a year.

TRADE WHERE YOU HAVE A GUARANTEE
J. W. BAZE
Room 12 Conley Bldg. Phone 1401

27. REAL ESTATE

FORTUNE KNOCKS BUT ONCE
No. 1. Business house on Broadway, $16,000, for quick sale.
No. 2. New brick home on 20th St. A good buy at $4,000.
No. 3. A dandy home on 13th, $5,500, 75-foot front.
No. 4. A business lot close in at a bargain.
No. 5. A 12-room frame house close in on pavement, $6,500, the lot is worth the money.
No. 6. A well improved farm, three miles of Woodrow school, $37.50.
No. 7. A section of land three miles of Lubbock, $35.00 per acre.
No. 8. Five acre tracts just west of Ellwood, $400.00 per acre, $200.00 cash, bal. 1, 2, 3, 4, 5 years, this is good buy.
No. 9. An attractive 23 1-2 section ranch for sale or trade.
MERIDITH AND MARTIN
1215 Texas Ave. Phone 1423

2080 ACRES
Now being sold in 160 acre tracts. One mile west of Seagraves, Gaines county. Price $20 per acre. Terms 6 per cent. See the growing crops.
P. F. MURRAY
502 Myrick Bldg. Lubbock, Texas

BARGAIN
Seven-room brick, one block paving, corner lot, close to school, for sale or trade at a bargain.
We have cash buyer for good lot between 10th and 19th. What have you?
Clear four-room frame house to trade for five-room brick, will pay difference.
ALLEN AND HOOKER
412 Ellis Bldg. Phone 1711

320 ACRE wheat farm, near Plainview, to exchange for smaller farm or income property. 1627 Broadway. Phone 1610-W.

BARGAIN
52-ft. east front on Ave. H. One block north courthouse. Paving paid. Terms, half cash. Noah and Booker, phone 1442.

29. FINANCIAL

CITY AND FARM LOANS
If you want good service on an attractive loan, see.
NORTON, THE LOAN MAN
411 Myrick Bldg. Phone 302

LOANS AND INSURANCE
OIL INVESTMENTS
FRANK JONES
CITIZENS NATIONAL BANK
PHONE 686

AUTOMOBILE LOANS
Notes refinanced. Monthly payments reduced. More money advanced. Courteous service. Reasonable rates.
C. R. LINCOLN
204 Palace Theatr Bldg.
Phone 1876

AUTOMOBILE LOANS
Cash Loans Made on Automobiles. Present Notes Refinanced. Payments Made Smaller.
NOLAN E. WHITLOW & CO.
515 Myrick Bldg.

INSURANCE
LOANS—BONDS
GUY L. McAFEE
314 ELLIS BLDG. PHONE 234

CITY & FARM LOANS
Lowest Rates-Best Terms
WE CLOSE ALL LOANS QUICKLY
READ INVESTMENT COMPANY
CHARLES H. READ—L. WESLEY READ
1310 AVENUE A LUBBOCK, TEXAS

LOANS—REAL ESTATE—INSURANCE—We can loan you money or loan your money. We can sell you property or sell your property. We can insure you or insure your property. And besides your business is appreciated.
Citizens National Bank Building
CLAUDE B. HURLBUT, Phone 446

CITY LOANS AND INSURANCE
To build, buy or refinance your home. See or call me
JOEL P. JOHNSON
Representing Equitable Bldg. and Loan Association.
310 Ellis Bldg. Phone 1635

CHOICE FARM NOTES
Will trade notes on one of the best 80 acre farms 1 mile north of Crosbyton for well located clear lots in Lubbock, or close in property. J. J. Murphy, Phone 1802.

30. FOR LEASE

FOR LEASE
Brick building, 11,300 feet floor space, 100 feet trackage. Best location in city.
Address
P. O. BOX 414
Lubbock.

31. MUSICAL INSTRUMENTS

SLIGHTLY USED
PORTABLES
HALF-PRICE
MEIER MUSIC CO.

32. POULTRY AND PET STOCK

Nice Police puppies. Subject to registration. Call 1016 13th street. Phone 1092.

32. POULTRY AND PET STOCK

JUST THINK!
We have 500 Rhode Island Red fryers, weighing from 2 to 2 1-2 pounds. To get one come or phone 1534. "Dress them, we sure do." "Deliver them, we sure do."
SWAIN'S HATCHERY
810 Main Street

33. LIVESTOCK

FOR SALE—50 mixed lambs at $6 per head, 80 grown sheep at $4. Must go at once. Mrs. W. E. Bledsoe, 10 miles east of Abernathy.

FOR SALE—Fresh Jersey cows, one mile south of 19th street on College avenue. Kinser Place.

Ewes and lambs for sale. Phone or write. R. M. Boyer, Littlefield, Texas

One Jersey cow, giving 4 gallons milk daily and two thorobred Jerseys. Heavy springers. 1812 9th street. Phone 1288-W.

WANTED—HOGS AND CATTLE
Will pay the highest cash price for hogs, and cattle. See us before you sell.
M. SYSTEM MARKET
Phone 9921

We pay cash for all classes of hogs and cattle. McDonald Packing Co.

35 WOMEN'S COLUMN

PERMANENT WAVING $6.00
New wave, approved by Marinello. 3 years experience.
CHARLOTTE BEAUTY SHOPPE
1314 16th street. Phone 679

MRS. HOLDER'S HOME BEAUTY SHOPPE
PERMANENTS $6
Satisfaction Guaranteed.
Telephone for Appointment
1402 Ave J. Phone 1770

Rent that bedroom, through an ad on the classified page. Phone 13 or 14, and ask for an ad-taker.

37. AUTOMOBILES

1928 Nash standard, 6 coupe.
1927 Chrysler roadster.
1926 Buick Master sedan.
New Durant 6 coach
1927 Chevrolet truck.
Several other late model cars. All in good condition.
RAGLAND MOTOR CO.
Phone 365

1928 Chrysler 72 coupe.
1928 Model A Ford light delivery.
1928 Chevrolet coach
1928 Oakland coupe
1927 Buick sedan
1927 Hupmobile coupe
1927 Chrysler 70 coach
1927 Oakland roadster
1927 Buick sedan
1927 Essex coupe
1926 Buick coupe
1926 Chrysler 70 roadster
1926 Chrysler 58 coupe
1926 Chrysler 58 sedan
One 4 wheel trailer
Fords $25 and up.
JOE HILTON
907 16th street. Phone 627

FOR SALE OR TRADE—Chevrolet touring car. Stockton Henry, Phone 144.

THE FOLLOWING ARE PRICED TO MOVE THEM THIS WEEK

1925 Dodge touring. $60 down, balance $20 per month, including all charges.
1926 Ford Coupe.
1925 Peerless Touring.
1926 Chevrolet Coach.
O. W. MOORE
Phone 696 1106 Main.

YOU MAY ENJOY DRIVING A REALLY FINE CAR BY BUYING ONE OF OUR USED CARS

Let the first owner stand the depreciation loss. You can buy in one of our used cars. Real looks, performance and comfort at amazingly low prices.

1928 Buick sport coupe.
1926 Hupp coupe.
1926 Buick coupe
1925 Nash roadster
1927 Pontiac sedan.
1926 Dodge sedan.
KENT BUICK COMPANY
1002 Ave J. Phone 1811

Will trade 1926 Peerless touring for lot of equal value. Phone 698.

Model T. Ford. Good running condition $50. Phone 1402-J. 808 Ave O

1927 Chevrolet coach.

1927 Ford truck, cab and body. First class condition. New tires.
LUBBOCK AUTO CO.
9th and Texas Ave. Phone 354

STOCK PRICES MOVE HIGHER

PUBLIC UTILITIES IN BRISK DEMAND ON WALL STREET

NEW YORK, July 1 (AP)—Stock prices moved irregularly higher at the opening of today's market, with the public utilities again in brisk demand. Standard Gas & Electrict opened with a block of 7,400 shares at 124 3-4, up 2 3-8, and a new high record, and United Gas Improvement opened with a block of 5,000 shares at 48 3-4, up 1, and the highest price since it was listed a few days ago. Radio and General Electric each advanced a bout a point. Case Threshing Machine dropped 3 points and Atchison, 1 3-4.

Bullish enthusiasm was at high pitch in the early trading.

Columbia Graphophone, opened with a block of 15,000 shares at 69 1-2, up 5 points. International Telephone moved up more than 3 points to a new high at 108 3-4. Detroit Edison moved up 2 point sto a new high at 295.

U. S. Steel, common, crossed to within 1 1-2 points of the record top established prior to the enlargement in capitalization.

Investment rail resumed their advance under the leadership of Chesapeake & Ohio, which touched a new high at 235.

Foreign exchanges opened steady with cables unchanged at 4.84 15-16.

WHEAT PRICES GO DOWNWARD

CHICAGO, July 1 (AP)—With deliveries heavy on July contracts here, wheat turned downward today after a show of firmness. Unwelcome dry weather northwest and equally undesired wet conditions southwest were more or less responsible for transient initial upturns. Opening unchanged ta 7-8c higher, wheat soon underwent a material setback all around. Corn, oats and provisions were likewise easier, with corn starting unchanged to 1-2c off and subsequently showing a general sag.

CHICAGO GRAIN
CHICAGO, July 1 (AP).—Wheat, No. 2 hard 1.18@1.19; No. 3 mixed 1.15 1-2. Corn. No. 2 mixed 92 3-4@93 1-2; No. 2 yellow 93 1-2@94 1-2. Oats No. 2 white 45 1-2@46 1-2.

KANSAS CITY GRAIN
KANSAS CITY, July 1 (AP).—Wheat No. 2 dark hard 1.09; No. 2 hard 1.07 1-2@1.17 1-2; No. 2 red nominally 1.17@1.20; July 1.08 3-4; Sept. 1.12 1-2; Dec. 1.17 1-2. Corn. No. 2 white 89 1-4@89 3-4; No. 3 yellow 90@90 1-2; No. 2 mixed 85@86 1-2; July 87; Sept. 90 3-8; Dec. 87 1-2. Oats No. 2 white nominally 46@47.

FORT WORTH GRAIN
FORT WORTH, July 1 (AP).—Wheat and barley were strong and higher today with other grains unchanged and in fair demand.
Wheat receipts set a new year's high at an estimated 480 carloads. Other estimated receipts: Corn 11 cars; Oats 22; barley 16! sorghums 37; hay 8 and milo and kaffir heads 4 cars.
Export grain: Exporters bid as follows, basis delivered Texas gulf ports: No. 1 ordinary export wheat and No. 1 soft red mixed 1.14 1-2 to 3-4; No. 2 barley 71.
Domestic wheat: Mills bid as follows delivered T. C. P.: No. 1 hard milling 1.16 1-2 and 3-4; 13 per cent protein 1.17 1-2@1.18 1-2; 14 per cent 1.22 to 1-2; 15 per cent 1.26 to 1-2; 16 per cent 1.30 to 1-2.
No. 2 barley 71 to 72.

OIL NEWS NOTES

SHERMAN, July 1 (AP)—Proved territory in the Pottsboro oil field was extended three miles yesterday when the Sherman Kay Kimbell Fort Worth well penetrated gas sand at 726 feet. Initial production of 1,000,000 feet daily was expected to be increased when the well is drilled in about Thursday.

37 AUTOMOBILES

Lincoln roadster, 1926 model. Mechanical condition A-1. Car has been well cared for. Bargain for cash. $275. Can be seen at Lubbock Body & Fender Works.

USED CARS
"Worth an ad that counts"

We have, ready for delivery and service

1929 Chevrolet coupe
1928 Chevrolet coupe
1927 Chevrolet coupe
1926 Chevrolet coupe
1927 Chevrolet coach
1926 Chevrolet coach
1927 Ford coupe
KUYKENDALL CHEVROLET CO.
13th and Ave J. Phone 1234

CHEVROLET SEDAN BARGAINS

1928 Chevrolet 4 door sedan. Good paint, upholstering and in A-1 mechanical condition. 1927 Chevrolet 4 door sedan. This little car will give many miles of carefree service. Phone 1528 or 1537.

DAILY MARKETS

POULTRY—
Heavy hens 18c
Light hens 15c
Leghorn broilers 20c
Colored broilers 23c
Roosters 7c
No. 1 Tom turkeys 10c
Hen turkeys 10c
Old toms 7c
No. 2 turkeys 7c
EGGS—
Per dozen 20c

GRAIN—
Good quality maize heads, ton $13.00
Kaffir heads, good quality $12.00
Threshed kafir, cwt. 97c
Threshed milo maize, cwt. $ 1.08
Corn, mixed, ear 55c
Corn, No. 2 white 85c
Corn, No. 2 mixed 83c
LIVESTOCK—
Calves, choice $11.00 @ $12.00
Yearlings, best $ 9.00 @ $11.00
Cows, choice $ 7.50 @ $ 8.00
Bulls, best $ 6.50 @ $ 7.00
Hogs, choice $ 9.25 @ $ 9.50

COTTON OPENING IS EASY MONDAY

NEW ORLEANS, July 1 (AP) — The cotton market opened easy at a decline of 11 to 12 points in sympathy with relatively lower cables than due. Good weather induced additional selling and prices continued to ease until October sold at 18.26, and December 18.44, or 20 points below Saturday's close.

Fair trade buying developed however, and toward the end of the first hour the market was steadier and prices rallied a few points from the lows.

The market ruled quiet and steady all morning. Price movement was mostly downward due to favorable weather and fears of a large acreage increase. October sold down to 18.22 and December 18.38, or 24 to 26 points below Saturday's close. At mid-session the market was quiet and near the lows.

DECLINES ARE FROM 1 TO 10 IN NEW YORK

NEW YORK, July 1 (AP)—The cotton market opened easy at a decline of 10 to 20 points in response to lower cables and favorable weather reports.

Selling became a little more active and prices showed net declines of about 18 to 22 points during early trading, with October selling off to 18.35. This price seemed to attract a better demand, attributed partly to trade and the market showed rallies of 4 or 5 points from the lowest by the end of the first half hour.

Offerings increased somewhat during the morning when sentiment appeared to be influenced by a private crop report placing the increase in acreage at 4.6 per cent, condition at 71.2 per cent and indicated crop at from 15,500,000 to 15,750,000 bales.

Prices worked off to about 18.33 for October with the midday market moderately active at net declines of about 15 to 20 points.

Futures closed easy, 25 to 40 points lower. ?Spot quiet; middling 18.20.

LIVERPOOL SPOTS
LIVERPOOL, July 1 (AP)—Cotton, spot, fair demand; easier; American strict good middling 11.06; good middling 10.66; strict middling 10.46; middling 10.26; strict low middling 9.96; low middling 9.66; strict good ordinary 9.26; good ordinary 8.86. Sales 6,000 bales; 5,200 American. Receipts, 4,000 bales; American nil. Futures closed quiet. July 9.80; Octobre 9.77; December 9.77; January 9.78; March 9.83; May 9.85.

NEW YORK OPEN
NEW YORK, July 1 (AP)—Cotton opened easy; July 18.02; Oct. 18.45; Dec. 18.62; Jan. 18.62; March 18.75; May 18.88.

NEW ORLEANS OPEN
NEW ORLEANS, July 1 (AP) — Cotton opened steady; Jan. 18.52-asked; March 18.65-asked; May 18.76-bid; July 18.25; Oct. 18.32; Dec. 18.50.

Livestock Prices

LUBBOCK LIVESTOCK
The following report furnished by McDonald Packing Co.:
Calves: choice white face, 11.00 to 12.00; good medium 9.00 to 11.00; common and dogies 6.00 to 8.50. Yearlings and Heavy Heifer: choice 9.00 to 11.00; Cows: choie 7.50 to 8.00; good medium 6.50 to 7.50; common and cutters 4.00 to 6.00; canners 2.00 to 4.00. Buls: Heavy butchers 6.50 to 7.00; heavy bologanas 6.00 to 6.50.
Hogs: Choice butchers 9.25 to 9.50; choice light weights 8.50 to 9.00; choice heavies 8.50 to 9.25; packing sows 6.75 to 8.50.

FORT WORTH PRICES
FORT WORTH, July 1 (AP).—Hogs 1,300; slow, packers bid up to 10.95 on choice medium rail butchers; truck hogs, better grades 180 to 240 lbs 10.00@10.25.
Cattle and calves 4,200; steers weak to lower; top 14.75; cows up to 8.00; heavy calves up to 11.00; light vealers up to 13.00.
Sheep 3,500; yearlings quarter higher; wethers 25 to 50 higher; grass yearlings 10.50; year old wethers 8.50; aged wethers 7.50.

KANSAS CITY PRICES
KANSAS CITY, July 1 (AP).—Hogs 13,000; steady to strong; top 11.05 on choice 190 to 225 lbs; packing sows 8.75@10.00.
Cattle 9,000, calves 1,500; steady to 25c higher; slaughter steerh, good and choice 950 to 1500 lbs 12.75@15.25; fed yearlings, good choice 750 to 950 lbs, 12.75@15.00; heifers, good and choice 850 lbs down 11.75@14.50; cows, good and choice 8.50@11.50; vealers, milk fed, medium to choice 8.50@13.00.
Sheep 6,000; sheep and lambs strong to 25c higher; 13.25@14.50.

CHICAGO PRICES
CHICAGO, July 1 (AP)—Hogs: 48,000ff 5c to 10c higher; 11.40 paid for 165 to 220 pound weights. Packing sows 9.35 @ 10.35.
Cattle: 14,000; steers steady to 25c higher; to 15c up; slaughters steers, good and choice 950 to 1500 pounds 13.50 @ 15.75; cows, good and choice, 8.50 @ 12.00.
Sheep: 11,000; 25c higher, natives 14.25 @ 14.50; rangers 14.50 @ 14.75; yearlings, 11.50 @ 12.25; ewes, 6.00 @ 6.50.

Stopping preventable waste in lumber will yearly save as much as we now grow on one hundred and seventy million acres.

Produce

BUTTER AND EGGS
CHICAGO, July 1 (AP).—Butter: lower; creamery extras 41; standards 41; extra first 40@40 1-2; firsts 9@39 1-2; seconds 37 1-2@38 1-2; eggs, unchanged; extra firsts 29 1-2@30; firsts 28 1-2@29; ordinary firsts 26@28; storage packed firsts 30 1-2; storage packed extras 31.

CHICAGO PRICES
CHICAGO, July 1 (AP) —Poultry, steady; fowls 25 1-2; broilers 34; springs 38; roosters 20; turkeys 22 @ 30; ducks 17 @ 20; spring ducks 25; geese 15; spring geese 25.

The pupils of the eyes of the members of the cat family are vertical and the size can be governed by the animal at will.

There are eighty-one [illegible] acres of idle land in this county all of which could be put to growing trees.

MARTIN'S BREAD

MADE WITH MILK AND HONEY

TAXI
PHONE
700
Courteous! Careful!

If you want to better the performance of your car, fill your tank with T-P Gasoline. It is a high compression fuel that makes it a pleasure to drive your car. We handle Hood Tires and Tubes. Buy Hood tires on the A. S. P. Plan and be safe.
Our up-to-date modern equipment enables us to render prompt, satisfactory service.
BEARD Rubber Co.
719 Broadway
Phone 1290
E. G. Beard, Mgr.

We handle only the best oils—a grade for every car. Our oil will stand the constant driving and terrific heat of summer driving. Let us drain and refill your crank case today.
PHILLIPS "66"
T-P Ethyl
DUNLOP TIRES
"The Tire That Is Guaranteed"
PHONE 36
Everybody's
SERVICE STATION
Main and Avenue K

The Secret Of "Keeping Kool"
Eat some of our fresh, delicious sandwiches, along with one of our expertly prepared mixed drinks, and you will find this so palate pleasing, that you will forget about the weather.
Try our CURB SERVICE, it's the kind that satisfies.
TROW DRUG
GUY L. TROW
1606 1-2 Broadway Phone 1755

AT THE
JACK O' LANTERN
TODAY
FOR
50c
Fried chicken, cream potatoes, buttered peas, fruit salad, fresh beets, Jell-O, whip cream, and drinks.
Keep Kool, eat here.
THE JACK O' LANTERN
E. B. Wheelock
1216 1-2 Broadway

Announcing
SEAL CLEANERS NO. 1
2430 19th Street, has been purchased by Loyd Thompson. We will continue to render the same prompt and satisfactory service that has been rendered in the past. Our up-to-the minute equipment enables us to do the most difficult work quickly, efficiently and economically.
We wish to announce that Seal Cleaners No. 1 and Seal Cleaners No. 2 are in no way connected.
Nothing will make a man look as he had gone to seed quicker than ill-fitting garments. Frequent pressing gives a man the veneer of good grooming.
We make a specialty of Ladies Garments. Even the most flimsy of dresses will be spotlessly cleaned.
"DEPENDABLE SERVICE"
SEAL CLEANERS NO. 1
LOYD THOMPSON, Prop.
2430 19th
PHONE 1878

Permanent Wave Sale—$5.00
Soft natural marcel wave or round curl. Special attention to fine or grey hair.
Permanent Wave Shoppe
ALL WORK GUARANTEED
1311 Ave. Q Phone 1928

U. S. PUBLIC DEBT LOWEST SINCE WAR

NATIONAL PROSPERITY ATTRIBUTED TO CUT OF OBLIGATIONS

(By Associated Press)

WASHINGTON, July 1—The government entered its new fiscal year today with the public debt cut to the lowest figure since the World War and $61,000,000 on hand to reduce it still further.

Largely because of the widespread prosperity and more specifically the profits made by industrial income tax payers in the "exceedingly active and constantly rising security market," the treasury announced, total receipts in the last fiscal year were $185,000,000 greater than expenditures, as compared with a surplus of $37,000,000 estimated in the budget.

Debt Brought Down

By applying to the public debt $124,000,000 of the year's surplus with $549,000,000 from the sinking fund and other debt requirements chargeable against ordinary receipts, the total debt was brought down to $16,931,000,000 from $17,604,000,000 a year ago. The remainder of the 1929 surplus is to be applied to the public debt in the near future.

Total receipts for the year were placed at $4,033,000,000, about $9,000,000 less than was collected in the fiscal year 1928, while expenditures amounted to $3,848,000,000, an increase of $204,000,000. Interest payments totaled $678,000,000, a reduction of $54,000,000 in the year.

RIVAL WIVES

See RIVAL WIVES Page 7

sert, but Nan does want you to eat the vegetables—"

"Won't eat them!" Curtis screamed, pushing his plate so violently that part of the food spilled upon the immaculate white cloth. "Don't have to do what you tell me to! You ain't got any right to boss me! Mother says—"

"Go to your room!" his father roared, rising and bending over the child as if his clenched firsts longed to strike him. "And stay there till you're ready to apologize to Nan and to promise to obey her implicitly. Do you understand?"

Nan shrank into her chair, every nerve outraged by the scene, the like of which had never taken place in that home since she had become its mistress. Helplessly, she watched the child scramble out of his chair and run howling from the room.

"I'm sorry, Nan," Morgan apologized stiffly, extreme pallor suddenly taking the place of the flush of anger.

Nan nodded dumbly and the miserable meal progressed in silence. Dishes were brought and removed, their delicious contents scarcely touched by either. It came to an end at last and the two who had been so close moved together, but miles apart toward the drawing room.

For a few minutes they talked constrainedly, unnaturally, about the blackhull case, then abruptly Morgan introduced the only subject about which either of them could think:

"I—Nan, we'd better face this thing, hadn't we? I've got to talk to you about Iris?"

(To be Continued)

Palace
Cooled by Iced Air

Flirtation
Fascination
Captivation
Exaltation
In
"Adoration"

Billie DOVE in ADORATION

With
ANTONIO MORENO

Extra

COMEDY-NEWS and
COLORED SYMPHONY
featured at the Organ.

THE TINYMITES

BY HAL COCHRAN

"What are those eyes?" weep Clowny cried. "Let's find a cave and run inside. Perhaps they are a friend's eyes, but I fear that I am wrong. It is so dark we cannot see just who, or what it is. Oh, gee, some place where we are good and safe is where we all belong."

The scarecrow then snapped, "I agree. Come on, you Tinies, follow me. I'll find a place where we can hide. Be quiet if you can. A cave, of course, would be the best. We'll find one, if with luck we're blest." And so the scarecrow took the lead, and off the whole bunch ran.

They all glanced backward now and then, and everyone ran faster when they saw the eyes were traveling too. Said Clowny, "We are lost. Those eyes are getting closer now. I'm sure we'll soon be in a row. We'll have to find a hiding place right now, at any cost."

The scarecrow whispered, "Here's a cave. I know that somehow I would save you Tinymites." Then in they rushed, and felt they were all right. The scarecrow then said, "I've a plan, and you can help. I'm sure you can! I plan to chase those two big eyes until they're out of sight.

"There's grass in here. Well, start to pull it up and quickly stuff me full. My clothes will stretch and you can make me big as big can be. Whoever owns those two big eyes will very shortly realize that when I'm big I do not fear a thing. Just wait and see."

The bunch thought this idea great, and so they didn't hesitate. They ripped the scorecrow here and there so they could make him grow. They then pulled all the grass in sight and finally stuffed him good and tight. The scarecrow was so very fat he sighed and whispered, "Oh."

(The scarecrow gets into a fight in the next story.)

(Copyright, 1929, NEA Service, Inc.)

AIRPORT IS SELECTED

(Special To The Journal)

SNYDER, July 1.—Hoder Field, Snyder's new airport is to be one of the demonstration points for the Johnson grass demonstration that is being put on by the Texas Farm Bureau, July 9th is the date.

The two satellites of "moons" of Mars are very much nearer to the planet than our moon is to the earth, but are of insignificant size compared with the moon. One of the moons of Mars is estimated to be about 10 miles in diameter. The other is set at 5 miles.

The trout sees what is above his eyes, but will swim over food that is directly below him even if he is hungry. Carp and suckers can see only what is below them.

West Texas Will Be In Dairy Study Tour

(Special To The Journal)

STAMFORD, July 1.—A number of West Texans will no doubt be numbered among those who will take a dairy study trip through Missouri, Iowa, Wisconsin and Illinois soon which to be sponsored by the Waco Chamber of Commerce.

W. V. Crawford, secretary of the Waco organization is soliciting farmers, merchants and bankers interested in furthering the development of dairying in their localties to take the trip, and has invited members of the West Texas Chamber of Commerce staff to join the party and lend their influence towards getting the attendance of other West Texans. The trip has the indorsement of the Borden Company and the agricultural agencies of the state, which will have representatives on the tour. Points will be visited where dairying is successfully conducted on both a large and a small scale.

It's A Food Not A Fad!

Eating Bell Ice Cream is of course a pleasure—but its even more than that—it's a wholesome food. It will take the place of heavy food during these hot days—it's made right.

Bell Ice Cream Company

918 Ave. H. Phone 373

LUMBER SOLD ON THE INSTALLMENT PLAN
C. D. Shamburger Lumber Co.
719 13th St. Phone 419

Packark and Lincoln Ambulances on twenty four hour duty that will appeal to those in need of prompt and efficient service.

Packard and Lincoln Ambulances
Phone 200

BYNUM BROTHERS
Funeral Home

WEEKLY CABLE REVIEW

BY SAVING CRAMPTON
Associated Press Cable Editor

(By Associated Press)

Debts and disarmament, the Siamese Twins of international politics, drew most of the attention again last week in the world showbooth.

As the time for payment of France's $400,000,000 bill for American war stocks approaches, the French parliament, faced with dificult debates on ratification of the American and British debt settlements, has grown restive. This broke out finally in a request, transmitted to Ambassador Claudel at Washington by Premier Poincare, for unconditional postponement of maturity of war stocks bill. Secretary of State Stimson's reply gave little hope of favorable action by the United States, which few French statesmen had been sanguine enough to expect. A cabinet crisis was feared.

Damper Put on Meet

In London Premier Ramay MacDonald threw something of a damper on hopes for early progress on the disarmament problem, declaring "we are not going into a peace conference without such preliminary preparation as will avoid the failure of 1927."

British statesmen understood this was also the attitude of Washington.

Professor Webster, who holds the chair of international politics at the University of Wales, suggested Great Britain relinquish her West Indian naval bases to advance a better Anglo-American understanding.

Germany Celebrates

Germany celebrated the tenth anniversary of her extreme preoccupation with debts and disarmament by a day of national mourning for the treaty of Versailles and of protest for the "War Guilt Lie" embodied in it.

There was brief flurry in Berlin when the Reichstag failed to prolong the defense of the republic act under which the former kaiser was excluded from Germany at the pleasure of the government.

E-Kaiser's Visit Halted

Officials calmed the excitement by pointing out the government had other ways of preventing the return of the ex-kaiser, who would be obliged to apply for visas and other papers like any private individual.

The world had a thrill when Major Ramon Franco and three other Spanish aviators, missing for eight days on a round-trip flight from Spain to New York and almost given up for lost, were picked up by a British air-plane carrier southeast of the Azores. They survived a week of storms, hunger, fatigue and nervous tension without being much the worse for it.

Manchuria furnished a background for a new cabinet crisis in Japan. The ghost of the assassinated war lord Chang Tso-Ling arose to trouble the conservative ministry of Baron Tanaka. Political observers forecast the resignation of the conservatives and the advent to power of the liberals.

Church of Christ Program Is Planned

(Special To The Journal)

LAMESA, July 1.—The Young People classes of the Churches of Christ in West Texas will meet in Lamesa August 26th and 27th for a trip to Carlsbad Caverns, Carlsbad, N. M. They will go through the Cavern August 28th and render a program in the Caverns. J. D. Boren, minister of the Church of Christ at Lamesa will head the caravan with 1500 or 2000 young people and a number of preachers are expected to take part. A grand reception will be given the youngsters when they arrive in Lamesa. This meeting of young people will be inspirational as well an an educational trip.

CAMP NEARS COMPLETION

(Special To The Journal)

SNYDER July 1.—Six of the ten cabins being erected as a modern tourist camp at the east corporation line by F. M. Watters of Dallas are nearing completion. They are located directly on the Dal Paso Cavern highway.

ESTABLISHED 1910
H. V. ROBERTSON & COMPANY
ACCOUNTANTS AND AUDITORS
Federal Tax Service--Industrial and Petroleum Engineers
830-1-2-3-4-5-6 AMARILLO BLDG., AMARILLO, TEXAS
Phone 2-2038

Remember Dependable Mohawks before buying and you can forget them afterwards.

MOHAWKS Go Farther!

Right now before the Fourth while you are planning that drive for the holiday, have your car equipped with MOHAWKS. Enjoy the riding comforts of this supreme tire value.

Auto Wash---

Rapid Auto Wash service when you need it. Drive in and have the car dressed up for Thursday. Let us do the job once for you and you will know. We clean the upholstering carefully and thoroughly.

Auto Greasing---

We have 100 per cent alemiting service, and have prolonged the life of hundreds of cars by using it. Drive in today.

Road Service---

Immediately upon your call, our road service is on the way to relieve you. Our charges are always reasonable. We do not charge for the trip, only for the repair work.

Gas and Oil---

The best gas and oils only are used by us. A fill with our products will send you miles farther. Start today where you buy mileage when you buy gasoline and oil.

LOGAN
SERVICE STATION
13TH & TEXAS PHONE 182

DAILY AVERAGE OF WHEAT HIGH

(Special To The Journal)

SLATON, July 1.—Nearly 300 car loads of South Plains-Panhandle wheat is moving daily through Slaton to eastern markets, according to local railway officials. Due to the good wheat crop over the territory, several additional train crews have been placed in service on the Slaton division of the Santa Fe to accommodate the wheat movement, Slaton rail officials have reported.

Slaton's Building Permits Are Active

(Special To The Journal)

SLATON, July 1.—A permit for erection of a new brick business building on the east side of the public square here has been granted to C. A. and Oran Porter. Work on the structure is to begin immediately.

Slaton's building permits for the first half of 1929 exceeded $200,000, records show.

It has been estimated that if the tail of Hailey's comet was composed of fine dust particles, it would weigh 1,000,000 tons; if the particles were molecules of gas however, the whole mass would not weigh more than 100 tons.

Lyric
TODAY
Joe E. Brown
Frankie Darro
and "Troupe"
IN
"The Circus Kid"

The moving drama of a broken artist—once king of his kind—now fallen and unhappy — coming back to his own through the love of a girl—daring to love her—happy to die to save the youngster who was taking his place in the circus world—and in the heart of the girl he worshipped.

ALSO
'Comedy & News'

SHOWS START SUNDAY
1, 3 And 5 P. M.
CONTINUOUS MONDAY
ADMISSION 10 & 30c

Gigantic Purchase and Sale of Summer Millinery

Beginning Monday the 1st and lasting for five days

TWO FELT HATS For $3.00
Values up to $3.00 each

All colors and styles—white and pastel shades—vagalands, turnups off the face. Any style or color you want. Bring in your neighbors and friends if you only want one hat and share the sale price.

$3.88 and $4.88 Values NOW ---------- $2.88

And we are still selling ladies straw hats for ---------- 97c

KESSEL'S
913 Broadway, Lubbock, Texas

Avalanche-Journal Want Ads Pay

ANNOUNCING
THE OPENING OF
THE WESTERNER
Tonite 8 to 10 P. M.

FOUNTAIN DRINKS, TOASTED SANDWICHES
FRIED CHICKEN SUNDAY NIGHT SUPPERS

GROCERIES

If we do not have what you ask for, we'll get it.

2107 19th St.

Pay Bills Promptly
and Start
Establishing Your Credit
Today

Prompt Payment of Bills the first of each month is the surest way to build your credit The scheme upon which our present economic organization is founded requires that finance must move in a circle. You pay your bills, and the other fellow can pay his. It moves round and round until all debts are liquidated. All who pay promptly are a part of the recognized circle having good credit. Join this great circle today for better business in Lubbock.

Retail Merchants Association